

Ophthalmic Drug Delivery: What is currently available and where are we going?

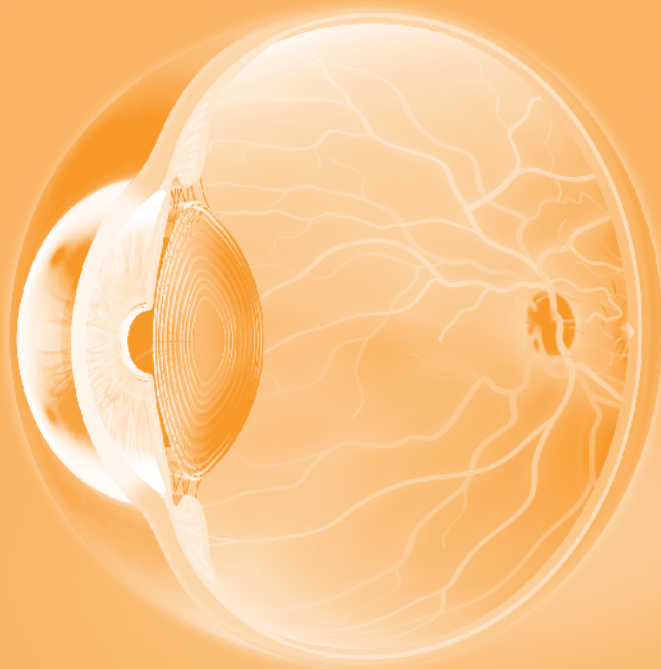

A joint symposium of the Academy of Pharmaceutical Sciences and
the Royal Pharmaceutical Society of Great Britain

Monday 30 June 2008 at the
Royal Pharmaceutical Society of Great Britain, London

www.rpsgb.org/worldofpharmacy/events



**Royal
Pharmaceutical
Society**
of Great Britain



A drug delivery focused symposium discussing the current and future drug and device combinations on the market to treat diseases of the eye. This symposium will include topical delivery to the eye as well as retinal delivery options in the discussion. Also included will be a discussion on current regulatory trends and 'watch outs' for the industry to consider while developing drugs and combinations products for delivery to the eye.

OUTLINE PROGRAMME

Conference Chair: Jessica Ballinger, Pfizer

Overview of current drug delivery options

Susan Baker, University of East Anglia

Transscleral iontophoresis and electrotransfer for ocular drug delivery

Francine Behar-Cohen, INSERM

Microneedles for ocular drug delivery

Samir Patel, Georgia Institute of Technology

Drug delivery options to treat diabetic macular oedema

Gregory Lambert, Novagali Pharma SA

Modelling artificial vitreous humour and retinal drug delivery

Susan Baker, University of East Anglia

Overview of current regulatory hurdles in ophthalmic drug delivery

Paul Lucas, Pfizer

Wrap-up and adjourn

Jessica Ballinger, Pfizer

CHANGES TO THE PROGRAMME

The Royal Pharmaceutical Society will endeavour to present the programme as described. However, it reserves the right to make changes to the programme or speakers but will advise delegates of changes in advance. Should it be necessary to cancel the event, delegates will be advised as soon as possible and delegates will receive a full refund of fees paid. The Royal Pharmaceutical Society does not accept liability for any expenses incurred by delegates, including advance purchase travel tickets.

WHO SHOULD ATTEND

The symposium will be of interest to managers and scientists from pharmaceutical or device companies, as well as engineers in pharmaceutical sciences and colleagues from the regulatory, clinical and medical fields. Academics studying diseases of the eye will also find the meeting beneficial.

VENUE

The Royal Pharmaceutical Society is conveniently located in central London with easy access from Waterloo, Vauxhall and Victoria rail and tube stations. Delegates should expect to register from approximately 08.45 and the meeting will close by approximately 17.15.

Ophthalmic Drug Delivery – Wednesday 30 June 2008

REGISTRATION FORM

Delegates will be registered upon receipt of the completed form and will be liable to pay the fees. Payment must be made before the start of the course.

PLEASE WRITE CLEARLY IN BLOCK CAPITALS

SURNAME.....

TITLE (Miss/Mrs./Ms./Mr./Dr./Prof.)..... FORENAME.....

ORGANISATION.....

ADDRESS.....

.....

.....

POST CODE..... TELEPHONE NUMBER.....

FAX NUMBER..... EMAIL.....

MEMBERSHIP NUMBER (if applicable).....

By giving us your details you are agreeing to be added to our electronic and postal mailing list and receive information on our events. Please note that your information will not be sold and will be handled in accordance with the Data Protection Act and the Society's Privacy Policy

☐ Tick here if you do not wish to be added to our mailing list.

I have specific dietary requirements (please detail).....

.....

Registration fees: £125 for members of Royal Pharmaceutical Society or Academy of Pharmaceutical Sciences or £140 for non-members (fees inclusive of lunch, refreshments and course documentation). We are pleased to offer a special rate of £50 for students (please provide evidence of being a student)

☐ I am a member of the RPS or APS* (£125)

☐ I am a non-member (£140)

☐ I am a student and enclose evidence of this (£50)

IMPORTANT: IF YOU DO NOT RECEIVE A CONFIRMATION OF YOUR PLACE VIA EMAIL WITHIN 5 WORKING DAYS OF SUBMITTING YOUR REGISTRATION FORM PLEASE CONTACT US

*Academy of Pharmaceutical Sciences. Members of the Academy of Pharmaceutical Sciences qualify for reduced fees to a number of scientific meetings, including residential courses. For further information and a membership application form please contact us at the address over the page.

METHOD OF PAYMENT (payment must be made before the start of the course)

PLEASE DO NOT INCLUDE ANY OTHER PAYMENTS TO RPSGB

☐ Bank Transfer: Sort Code 60 60 04 Account Number: 7037 8193. Quoting ref CAS SPR 427
National Westminster Bank, 91 Westminster Bridge Road, London SE1 7ZB

☐ Credit Card ☐ Mastercard ☐ Visa ☐ Amex

Card Number: _ _ _ _ _ _ _ _ _ _ Security No. _ _ _

Expiry Date:...../...../.....

Signed:.....

VAT Registration Number: GB 233 0296 92. A VAT receipt will be issued on request.

CARDHOLDER'S NAME.....

ADDRESS.....

POSTCODE.....

PLEASE COMPLETE THE REVERSE SIDE OF THIS REGISTRATION FORM

ONE FORM PER PERSON PLEASE – PHOTOCOPIED FORMS ARE ACCEPTED
Please return this form with your payment to: Science Programme Manager, Royal Pharmaceutical
Society of Great Britain, 1 Lambeth High Street, London SE1 7JN
Fax: 020 7572 2506 Email: science@rpsgb.org
(Tel: 020 7572 2261)

Cancellation and refund

Should you find that you are not able to attend the event after booking a place, please advise us in writing as soon as possible. If a colleague is able to attend in your place and you notify us in writing, we are pleased to accept the substitution at no charge. In the event that it is necessary to cancel a registration, please notify us in writing. A processing fee is payable. For cancellations, the following refunds will apply: Over 14 days: 90% of the fee; less than 14 but over 3 working days: 50% of the fee; three or less working days: nil. The time of notification is taken at the date of receipt of fax or letter. Substitution is permitted at any time if notified in writing.