

Supplementary Information for

Oxidative addition of C–I bond on aluminum nanoclusters

Turbasu Sengupta, Susanta Das* and Sourav Pal*

Physical Chemistry Division, CSIR–National Chemical Laboratory, Pune 411008, India

Content Index

1. Cartesian coordinates for the optimized structures and harmonic frequencies	3-106
2. Sample IRC data and plot	107-108
3. Grid data for Three Dimensional Potential energy surface and contour plot	109-169
4. Data for BOMD Simulation	170-478

Cartesian coordinates for the optimized structures and harmonic frequencies in cm^{-1} .

$\text{Al}_3 \dots \text{C}_2\text{H}_5\text{I}$ (M062X/TZVP, LANL2DZ level of theory)

Reactant optimized geometry

Center Number	Atomic Number	Atomic Type	Coordinates (Angstroms)		
			X	Y	Z
1	13	0	1.519309	0.090764	-1.270445
2	13	0	3.756342	0.846369	-0.484031
3	13	0	2.278066	-0.437632	1.158000
4	6	0	-1.471668	1.319835	1.006452
5	6	0	-1.668765	2.351913	-0.075863
6	1	0	-0.497045	1.394033	1.482564
7	1	0	-1.669732	3.344982	0.380966
8	1	0	-0.857233	2.319722	-0.804300
9	1	0	-2.614936	2.212432	-0.597474
10	1	0	-2.260375	1.321268	1.751620
11	53	0	-1.509694	-0.706199	0.194044

Low frequencies (cm^{-1}): 15.5864 31.2037 32.2296
46.3841 76.2302 92.2754

Coordinate of TS

Center Number	Atomic Number	Atomic Type	Coordinates (Angstroms)		
			X	Y	Z
1	13	0	1.147854	-0.942350	-0.374098
2	13	0	3.319124	0.105899	-1.054777
3	13	0	2.779371	0.154797	1.489428
4	6	0	-1.740387	1.914644	0.183683
5	6	0	-0.514883	2.543475	-0.365042
6	1	0	-1.896564	1.984788	1.253735
7	1	0	-0.473813	3.601926	-0.088313
8	1	0	0.399057	2.081687	0.037725
9	1	0	-0.469826	2.468082	-1.451953
10	1	0	-2.648912	1.973437	-0.402242
11	53	0	-1.426054	-0.565983	0.017963

Low frequencies (cm^{-1}): -362.5345 24.6195 34.2472
44.5154 63.7185 83.4455

Optimized geometry after C-I dissociation

Center Number	Atomic Number	Atomic Type	Coordinates (Angstroms)		
			X	Y	Z

1	13	0	0.168081	0.883227	0.033298
2	13	0	-2.482281	0.159843	-0.299708
3	13	0	-1.704179	2.543560	0.079677
4	6	0	-3.660059	-1.408545	-0.511689
5	6	0	-4.712680	-1.500854	0.605514
6	1	0	-3.044297	-2.313328	-0.529404
7	1	0	-5.367345	-2.364893	0.474056
8	1	0	-4.247609	-1.593799	1.589279
9	1	0	-5.349839	-0.614184	0.632612
10	1	0	-4.148642	-1.356675	-1.489716
11	53	0	2.351568	-0.394847	0.022411

Low frequencies (cm⁻¹): 28.5723 45.1573 55.5322
58.0566 94.0193 159.0976

Al₃ C₂H₃I (B3PW91/TZVP, LANL2DZ level of theory)

Reactant optimized geometry

Center Number	Atomic Number	Atomic Type	Coordinates (Angstroms)		
			X	Y	Z
1	13	0	1.612522	-0.249456	-0.860435
2	13	0	3.883740	0.675308	-0.630411
3	13	0	2.868423	-0.522300	1.382519
4	6	0	-1.501207	1.350954	0.889898
5	6	0	-1.847469	2.466364	-0.057386
6	1	0	-0.488529	1.420864	1.282000
7	1	0	-1.829216	3.410060	0.498856
8	1	0	-1.122545	2.546182	-0.868822
9	1	0	-2.843462	2.347910	-0.486134
10	1	0	-2.215736	1.226729	1.699220
11	53	0	-1.512252	-0.615129	-0.107772

Low frequencies (cm⁻¹): 17.9104 24.3624 28.0112
39.7559 50.9824 85.4436

Coordinate of TS

Center Number	Atomic Number	Atomic Type	Coordinates (Angstroms)		
			X	Y	Z
1	13	0	1.218589	-0.756153	-0.316367
2	13	0	3.366903	0.211563	-1.113292
3	13	0	3.026975	0.070088	1.440409
4	6	0	-1.901153	1.761638	0.319450
5	6	0	-0.793199	2.555117	-0.266964

6	1	0	-1.981039	1.772339	1.401815
7	1	0	-0.842677	3.585859	0.103518
8	1	0	0.195644	2.167418	0.024961
9	1	0	-0.835024	2.579977	-1.356955
10	1	0	-2.863965	1.809141	-0.177888
11	53	0	-1.442809	-0.597108	-0.008493

 Low frequencies (cm⁻¹): -232.0238 11.5189 37.0917
 41.3360 63.9515 72.2028

Optimized geometry after C-I dissociation

Center Number	Atomic Number	Atomic Type	Coordinates (Angstroms)		
			X	Y	Z
1	13	0	0.196584	0.869450	-0.000272
2	13	0	-2.464417	0.103279	-0.057739
3	13	0	-1.684722	2.513330	0.006181
4	6	0	-3.606825	-1.519844	-0.108116
5	6	0	-5.101702	-1.266768	0.126822
6	1	0	-3.217202	-2.223302	0.638427
7	1	0	-5.678226	-2.195947	0.087203
8	1	0	-5.289790	-0.814031	1.104151
9	1	0	-5.524541	-0.594862	-0.625048
10	1	0	-3.450897	-2.006993	-1.078846
11	53	0	2.392359	-0.391773	0.008220

 Low frequencies (cm⁻¹): 4.8641 35.3897 62.2832
 70.6395 79.0590 154.2336

Al₃ C₂H₅I (BHandHLYP/TZVP, LANL2DZ level of theory)

Optimized geometry of reactant

Center Number	Atomic Number	Atomic Type	Coordinates (Angstroms)		
			X	Y	Z
1	13	0	2.064621	0.069160	-1.133321
2	13	0	4.315253	0.650110	-0.175131
3	13	0	2.747608	-0.815231	1.187117
4	6	0	-1.609301	1.300177	0.929280
5	6	0	-1.995706	2.452322	0.042933
6	1	0	-0.597795	1.376569	1.293722
7	1	0	-1.959375	3.370109	0.624478
8	1	0	-1.314307	2.558774	-0.791678
9	1	0	-2.999771	2.339705	-0.346190
10	1	0	-2.286963	1.161665	1.755366

11 53 0 -1.657906 -0.605176 -0.128144

Low frequencies (cm⁻¹): 8.9337 18.9867 21.2675
28.0830 35.4792 63.0301

Coordinate of TS

Center Atomic Atomic Coordinates (Angstroms)
Number Number Type X Y Z

1 13 0 1.016002 -1.214427 -0.110394
2 13 0 3.000425 -0.034909 -1.228729
3 13 0 2.882616 0.097153 1.360797
4 6 0 -1.390562 2.099868 -0.012451
5 6 0 -0.005743 2.539871 -0.144235
6 1 0 -1.876480 2.201710 0.939058
7 1 0 0.286179 3.203444 0.660576
8 1 0 0.717848 1.681869 -0.086464
9 1 0 0.186081 3.012216 -1.098721
10 1 0 -2.045060 2.176503 -0.859084
11 53 0 -1.482609 -0.474260 0.020811

Low frequencies (cm⁻¹): -122.2417 34.6578 43.5606
55.6969 61.3758 134.0113

Optimized geometry after C-I dissociation

Center Atomic Atomic Coordinates (Angstroms)
Number Number Type X Y Z

1 13 0 0.181778 0.866517 0.014330
2 13 0 -2.506031 0.189632 -0.246716
3 13 0 -1.658255 2.548781 0.075967
4 6 0 -3.693077 -1.370194 -0.489355
5 6 0 -4.809138 -1.505532 0.550154
6 1 0 -3.072995 -2.265609 -0.489578
7 1 0 -5.428909 -2.376550 0.360171
8 1 0 -4.412663 -1.608368 1.555399
9 1 0 -5.465249 -0.640685 0.551663
10 1 0 -4.121421 -1.312720 -1.489076
11 53 0 2.363908 -0.403883 0.022266

Low frequencies (cm⁻¹): 17.6379 42.0571 63.2690
68.0642 92.2068 158.5390

Al₃ C₂H₃I (M062X/TZVP, LANL2DZ level of theory)

Reactant optimized geometry

Center Number	Atomic Number	Atomic Type	Coordinates (Angstroms)		
			X	Y	Z
1	13	0	2.426670	1.297453	0.012143
2	13	0	1.691839	-1.207514	0.023703
3	13	0	4.093343	-0.616029	-0.012343
4	6	0	-1.094417	1.466142	0.527112
5	6	0	-0.640063	2.351226	-0.343430
6	1	0	-0.609473	2.167251	-1.410214
7	1	0	-0.303035	3.319616	0.010453
8	1	0	-1.136530	1.629280	1.594126
9	53	0	-1.779210	-0.437381	-0.030226

Low frequencies (cm⁻¹): 22.6802 36.9542 39.8806
 44.0451 73.6529 114.0207

Coordinate of TS

Center Number	Atomic Number	Atomic Type	Coordinates (Angstroms)		
			X	Y	Z
1	13	0	-1.595522	0.039812	-0.004564
2	13	0	-3.838357	-1.184129	0.263477
3	13	0	-3.869276	1.231608	-0.030152
4	6	0	3.535360	-0.205785	-0.208964
5	6	0	4.253149	0.347811	0.737266
6	1	0	3.805933	0.883679	1.567434
7	1	0	5.339741	0.285467	0.718949
8	1	0	3.859987	-0.762816	-1.077675
9	53	0	1.154798	-0.045156	-0.138725

Low frequencies (cm⁻¹): -253.0738 18.2910 32.8905
 54.2218 73.9196 82.7070

Optimized geometry after C-I dissociation

Center Number	Atomic Number	Atomic Type	Coordinates (Angstroms)		
			X	Y	Z
1	13	0	0.085358	0.824867	0.002624
2	13	0	-2.551389	0.009086	-0.037949
3	13	0	-1.833317	2.434392	0.000182
4	6	0	-3.701278	-1.572163	-0.052391
5	6	0	-5.023181	-1.425099	0.071031

6	1	0	-5.492073	-0.449707	0.183399
7	1	0	-5.711032	-2.266806	0.067696
8	1	0	-3.323478	-2.587531	-0.158937
9	53	0	2.316318	-0.362280	0.004771

 Low frequencies (cm⁻¹): 38.1472 43.8860 58.4384
 70.4151 95.3583 152.9613

Al₃ C₂H₃I (B3PW91/TZVP, LANL2DZ level of theory)

Reactant optimized geometry

Center	Atomic	Atomic	Coordinates (Angstroms)			
Number	Number	Type	X	Y	Z	

1	13	0	3.022611	-0.322474	1.401899	
2	13	0	3.053118	-0.930044	-1.045717	
3	13	0	3.045152	1.493048	-0.347107	
4	6	0	-3.277613	-0.287667	0.002145	
5	6	0	-4.099533	0.745401	-0.002684	
6	1	0	-3.756301	1.772988	-0.009416	
7	1	0	-5.172795	0.577985	0.000099	
8	1	0	-3.614258	-1.316048	0.008857	
9	53	0	-1.165382	-0.130344	-0.002156	

 Low frequencies (cm⁻¹): 18.6641 10.9623 14.5503
 26.7839 35.0649 35.7510

Coordinate of TS

Center	Atomic	Atomic	Coordinates (Angstroms)			
Number	Number	Type	X	Y	Z	

1	13	0	1.606446	0.003781	-0.001064	
2	13	0	3.845388	1.227693	0.100629	
3	13	0	3.844645	-1.217107	0.153198	
4	6	0	-3.551601	-0.030347	-0.260499	
5	6	0	-4.275338	0.054872	0.828588	
6	1	0	-3.842695	0.138530	1.820521	
7	1	0	-5.364339	0.044201	0.770516	
8	1	0	-3.862971	-0.116922	-1.293290	
9	53	0	-1.147596	-0.007542	-0.150796	

 Low frequencies (cm⁻¹): -219.2564 7.3363 10.8490
 23.6434 63.5098 86.5933

Optimized geometry after C-I dissociation

Center Number	Atomic Number	Atomic Type	Coordinates (Angstroms)		
			X	Y	Z
1	13	0	0.087197	0.837478	0.000880
2	13	0	-2.560820	0.050456	-0.000958
3	13	0	-1.810653	2.466736	-0.000097
4	6	0	-3.681504	-1.560908	-0.000284
5	6	0	-5.017586	-1.498014	0.000775
6	1	0	-5.559139	-0.553847	0.001120
7	1	0	-5.646522	-2.386726	0.001335
8	1	0	-3.234634	-2.556498	-0.000508
9	53	0	2.308121	-0.372832	-0.000049

Low frequencies (cm⁻¹): 17.6073 36.1267 63.3411
75.5139 84.5415 156.8040

Al₃ C₂H₃I (BHandHLYP/TZVP, LANL2DZ level of theory)

Optimized geometry of reactant

Center Number	Atomic Number	Atomic Type	Coordinates (Angstroms)		
			X	Y	Z
1	13	0	-2.723164	1.286148	-0.203915
2	13	0	-2.157990	-1.205355	0.019307
3	13	0	-4.554473	-0.437360	0.094316
4	6	0	1.543697	1.526381	-0.395514
5	6	0	1.037251	2.358455	0.481902
6	1	0	0.796352	2.075136	1.490098
7	1	0	0.853902	3.381110	0.197652
8	1	0	1.788714	1.802911	-1.402293
9	53	0	1.957330	-0.489298	0.006981

Low frequencies (cm⁻¹): 5.2281 22.3763 23.6223
27.3595 31.5191 59.9244

Coordinate of TS

Center Number	Atomic Number	Atomic Type	Coordinates (Angstroms)		
			X	Y	Z
1	13	0	1.657892	0.002547	0.022350
2	13	0	3.962030	1.247625	0.038647
3	13	0	3.962127	-1.242282	0.061251
4	6	0	-3.518610	-0.015890	-0.421170

5	6	0	-4.358039	0.028085	0.576649
6	1	0	-4.039843	0.071554	1.604056
7	1	0	-5.423750	0.021989	0.397758
8	1	0	-3.744452	-0.060374	-1.469713
9	53	0	-1.209409	-0.003942	-0.057627

 Low frequencies (cm⁻¹): -286.9154 9.6565 17.4843
 23.8661 72.7740 73.2770

Optimized geometry after C-I dissociation

Center Number	Atomic Number	Atomic Type	Coordinates (Angstroms)		
			X	Y	Z
1	13	0	0.088194	0.803125	0.000045
2	13	0	-2.582728	0.043718	-0.000001
3	13	0	-1.794835	2.440106	-0.000026
4	6	0	-3.731206	-1.537067	-0.000036
5	6	0	-5.056666	-1.447397	0.000028
6	1	0	-5.573625	-0.499574	0.000104
7	1	0	-5.699113	-2.315010	0.000007
8	1	0	-3.313087	-2.535395	-0.000110
9	53	0	2.322167	-0.367426	-0.000003

 Low frequencies (cm⁻¹): 22.6896 37.9963 65.8635
 78.7546 91.5416 155.0018

Al₃ C₆H₅I (M062X/TZVP, LANL2DZ level of theory)

Optimized geometry of reactant

Center Number	Atomic Number	Atomic Type	Coordinates (Angstroms)		
			X	Y	Z
1	13	0	2.190142	-1.593684	0.000023
2	13	0	2.326024	0.999896	-0.000018
3	13	0	4.390212	-0.454671	-0.000005
4	6	0	-1.129969	0.696875	-0.000001
5	6	0	-1.003444	1.366834	1.209529
6	6	0	-0.775696	2.738561	1.201504
7	6	0	-0.663680	3.425475	0.000011
8	6	0	-0.775695	2.738572	-1.201489
9	6	0	-1.003446	1.366843	-1.209526
10	1	0	-1.088358	0.831991	2.145925
11	1	0	-0.676341	3.264052	2.142457
12	1	0	-0.482743	4.492207	0.000016
13	1	0	-0.676338	3.264071	-2.142437
14	1	0	-1.088359	0.832007	-2.145927
15	53	0	-1.503004	-1.378365	-0.000004

Low frequencies (cm⁻¹): 16.0116 34.3228 36.0911
 38.1985 60.8072 64.3629

Coordinate of TS

Center Number	Atomic Number	Atomic Type	Coordinates (Angstroms)		
			X	Y	Z
1	13	0	-2.257699	-0.370295	-0.292727
2	13	0	-2.689511	1.715988	1.459295
3	13	0	-3.479645	1.701592	-1.040680
4	6	0	1.744096	0.122281	-0.032888
5	6	0	1.310419	1.410176	-0.192204
6	6	0	2.270507	2.420073	-0.232843
7	6	0	3.617671	2.101069	-0.111860
8	6	0	4.015958	0.778707	0.048578
9	6	0	3.065210	-0.240407	0.089665
10	1	0	0.248914	1.643616	-0.289843
11	1	0	1.963606	3.451623	-0.359770
12	1	0	4.362037	2.886459	-0.144562
13	1	0	5.067797	0.536087	0.142705
14	1	0	3.365462	-1.274326	0.213635
15	53	0	-0.030224	-1.630369	0.026238

Low frequencies (cm⁻¹): -178.3803 15.0783 29.6036
 36.3005 45.0782 68.9862

Optimized geometry after C-I dissociation

Center Number	Atomic Number	Atomic Type	Coordinates (Angstroms)		
			X	Y	Z
1	13	0	-1.427025	1.106665	0.008094
2	13	0	1.322700	1.298544	0.018889
3	13	0	-0.223282	3.301288	0.080165
4	6	0	2.892793	0.127631	0.004845
5	6	0	2.758087	-1.259857	0.147636
6	6	0	3.866066	-2.097382	0.142484
7	6	0	5.138731	-1.559815	-0.005672
8	6	0	5.299712	-0.187488	-0.149155
9	6	0	4.187063	0.643608	-0.143639
10	1	0	1.773566	-1.704384	0.266119
11	1	0	3.738294	-3.167179	0.254157
12	1	0	6.004757	-2.210055	-0.009504
13	1	0	6.291098	0.233201	-0.265349
14	1	0	4.339446	1.712993	-0.257755
15	53	0	-3.070622	-0.812249	-0.025653

Low frequencies (cm⁻¹): 15.7963 19.4106 45.0489
 52.1904 62.2680 139.6541

28.3708 43.4648 47.6266

Optimized geometry after C-I dissociation

Center Number	Atomic Number	Atomic Type	Coordinates (Angstroms)		
			X	Y	Z
1	13	0	1.437168	1.102069	-0.004451
2	13	0	-1.321253	1.265409	-0.008947
3	13	0	0.209730	3.279481	-0.017667
4	6	0	-2.913731	0.110249	-0.003930
5	6	0	-2.803617	-1.287790	-0.039919
6	6	0	-3.929666	-2.101208	-0.035746
7	6	0	-5.196691	-1.531129	0.004632
8	6	0	-5.333797	-0.148616	0.040778
9	6	0	-4.204045	0.659666	0.036475
10	1	0	-1.824739	-1.759708	-0.071858
11	1	0	-3.820048	-3.180062	-0.063827
12	1	0	-6.077103	-2.164519	0.008004
13	1	0	-6.321639	0.298560	0.072419
14	1	0	-4.338944	1.738101	0.065330
15	53	0	3.102611	-0.802828	0.007170

Low frequencies (cm⁻¹): 8.0226 22.2909 45.7255
61.2105 62.8176 144.2999

Al₃ C₆H₅I (BHandHLYP/TZVP, LANL2DZ level of theory)

Optimized geometry of reactant

Center Number	Atomic Number	Atomic Type	Coordinates (Angstroms)		
			X	Y	Z
1	13	0	2.800763	-1.358936	0.001832
2	13	0	2.655527	1.199276	-0.004517
3	13	0	4.900543	0.040187	0.001272
4	6	0	-1.416257	0.577873	0.000406
5	6	0	-1.399312	1.258310	1.201626
6	6	0	-1.371618	2.640757	1.195607
7	6	0	-1.359606	3.334401	0.001394
8	6	0	-1.373050	2.641658	-1.193316
9	6	0	-1.400757	1.259213	-1.200327
10	1	0	-1.409218	0.723671	2.132782
11	1	0	-1.358554	3.171557	2.130607
12	1	0	-1.338276	4.409124	0.001770
13	1	0	-1.361137	3.173156	-2.127926
14	1	0	-1.411818	0.725273	-2.131862
15	53	0	-1.468608	-1.526847	-0.000365

Low frequencies (cm⁻¹): 8.7789 15.1250 19.2197
 19.3653 23.8769 25.9248

Coordinate of TS

Center Number	Atomic Number	Atomic Type	Coordinates (Angstroms)		
			X	Y	Z
1	13	0	-2.732122	-0.003100	-0.003195
2	13	0	-4.993791	0.171954	-1.212480
3	13	0	-4.985568	-0.167992	1.218505
4	6	0	2.468500	0.000383	0.000035
5	6	0	3.126195	-1.197948	-0.122749
6	6	0	4.511902	-1.189981	-0.121184
7	6	0	5.201159	0.001820	0.001591
8	6	0	4.510492	1.192887	0.123547
9	6	0	3.124767	1.199384	0.123563
10	1	0	2.587191	-2.122796	-0.218448
11	1	0	5.049106	-2.117363	-0.216166
12	1	0	6.276391	0.002382	0.002232
13	1	0	5.046604	2.120851	0.219163
14	1	0	2.584559	2.123653	0.218506
15	53	0	0.114100	-0.001079	-0.001338

Low frequencies (cm⁻¹): -251.2043 11.2847 11.3261
 13.8275 59.3160 80.6975

Optimized geometry after C-I dissociation

Center Number	Atomic Number	Atomic Type	Coordinates (Angstroms)		
			X	Y	Z
1	13	0	1.427054	1.073292	-0.001757
2	13	0	-1.344008	1.243105	-0.004167
3	13	0	0.195583	3.241679	-0.007383
4	6	0	-2.937479	0.105443	-0.001851
5	6	0	-2.838591	-1.286339	-0.016929
6	6	0	-3.962782	-2.089388	-0.014926
7	6	0	-5.219792	-1.514745	0.002286
8	6	0	-5.347798	-0.138637	0.017433
9	6	0	-4.218869	0.657792	0.015348
10	1	0	-1.870905	-1.761802	-0.030483
11	1	0	-3.859851	-3.160150	-0.026666
12	1	0	-6.096778	-2.137540	0.003918
13	1	0	-6.324854	0.311393	0.030854
14	1	0	-4.347709	1.728242	0.027425
15	53	0	3.132638	-0.785658	0.003014

Low frequencies (cm⁻¹): 2.1516 21.9165 48.9418

63.6062

65.7025

144.4903

Al₅ ... C₂H₅I (M062X/TZVP, LANL2DZ level of theory)

Optimized geometry of reactant

Center Number	Atomic Number	Atomic Type	Coordinates (Angstroms)		
			X	Y	Z
1	13	0	3.762295	0.880132	-1.087347
2	13	0	4.639210	-1.252023	0.065170
3	13	0	1.608102	1.803435	-0.339675
4	13	0	2.407079	-0.502747	0.887847
5	13	0	0.226379	0.558673	1.600092
6	6	0	-3.446202	0.596253	0.506875
7	6	0	-3.280023	1.978751	-0.076979
8	1	0	-3.247267	0.564657	1.574656
9	1	0	-4.015119	2.648440	0.376632
10	1	0	-2.286447	2.379024	0.129481
11	1	0	-3.435337	1.978664	-1.155226
12	1	0	-4.415406	0.155548	0.297262
13	53	0	-2.011376	-0.802141	-0.347949

Low frequencies (cm⁻¹): 11.2343 22.5803 34.2973
 41.4189 45.8560 72.8031

Coordinate of TS

Center Number	Atomic Number	Atomic Type	Coordinates (Angstroms)		
			X	Y	Z
1	13	0	4.174734	0.603186	-1.019996
2	13	0	4.837978	-0.689086	1.051882
3	13	0	1.796337	1.172525	-1.257718
4	13	0	2.363502	-0.527423	0.837431
5	13	0	0.062841	0.272055	0.554849
6	6	0	-3.684180	1.116350	0.512282
7	6	0	-2.808873	2.107597	1.185024
8	1	0	-4.333326	0.519188	1.139952
9	1	0	-3.407120	2.944384	1.560922
10	1	0	-2.283265	1.675159	2.041200
11	1	0	-2.063562	2.526193	0.501990
12	1	0	-4.119074	1.401664	-0.437461
13	53	0	-2.205574	-0.739936	-0.323665

Low frequencies (cm⁻¹): -419.7713 18.2885 27.4023
 35.8857 44.7678 68.3376

Optimized geometry after C-I dissociation

Center Number	Atomic Number	Atomic Type	Coordinates (Angstroms)		
			X	Y	Z
1	13	0	3.651713	-0.582773	-0.984065
2	13	0	1.744635	-2.337706	-0.576847
3	13	0	2.113996	-0.792441	1.585389
4	13	0	1.794304	1.154549	0.109306
5	13	0	-0.164257	-0.773587	0.719524
6	6	0	1.351004	2.963262	-0.536148
7	6	0	0.210868	3.615547	0.258754
8	1	0	1.080135	2.877861	-1.593561
9	1	0	-0.037146	4.604830	-0.132596
10	1	0	-0.698062	3.010960	0.223899
11	1	0	0.476879	3.736877	1.310533
12	1	0	2.251668	3.582417	-0.506629
13	53	0	-2.476788	-0.263591	-0.164722

Low frequencies (cm⁻¹): 6.7622 35.9549 38.6210
43.8496 75.5636 90.5252

Al₅ C₂H₃I (B3PW91/TZVP, LANL2DZ level of theory)

Optimized geometry of reactant

Center Number	Atomic Number	Atomic Type	Coordinates (Angstroms)		
			X	Y	Z
1	13	0	4.116497	0.699446	-0.966253
2	13	0	4.770886	-1.327353	0.467421
3	13	0	1.940359	1.799288	-0.548536
4	13	0	2.431020	-0.532727	0.873751
5	13	0	0.320283	0.796881	1.255278
6	6	0	-3.656415	-0.065754	0.888756
7	6	0	-4.213264	1.312345	0.649024
8	1	0	-3.188274	-0.174172	1.863993
9	1	0	-5.007977	1.501748	1.378916
10	1	0	-3.453089	2.084564	0.775415
11	1	0	-4.643063	1.409814	-0.348719
12	1	0	-4.385317	-0.857787	0.739591
13	53	0	-2.049657	-0.568032	-0.522594

Low frequencies (cm⁻¹): 14.1306 19.9839 21.6705
34.2336 47.7104 52.5120

Coordinate of TS

Center	Atomic	Atomic	Coordinates (Angstroms)		
--------	--------	--------	-------------------------	--	--

Number	Number	Type	X	Y	Z
1	13	0	4.171564	0.614040	-0.974379
2	13	0	4.825349	-0.791906	1.017459
3	13	0	1.798739	1.289468	-1.192474
4	13	0	2.341454	-0.534467	0.869993
5	13	0	0.067107	0.389975	0.552868
6	6	0	-3.697085	0.863359	0.817164
7	6	0	-2.956144	2.114035	1.077461
8	1	0	-3.920587	0.234159	1.671629
9	1	0	-3.420815	2.672540	1.898106
10	1	0	-1.917043	1.917103	1.412096
11	1	0	-2.901221	2.758887	0.199727
12	1	0	-4.477422	0.878643	0.066170
13	53	0	-2.171666	-0.733927	-0.380577

Low frequencies (cm⁻¹): -246.3776 19.2051 25.8634
48.8835 71.4887 74.3242

Optimized geometry after C-I dissociation

Center Number	Atomic Number	Atomic Type	Coordinates (Angstroms)		
			X	Y	Z
1	13	0	3.490025	-1.115249	-1.022140
2	13	0	1.405780	-2.578675	-0.425760
3	13	0	1.895074	-0.939494	1.639162
4	13	0	2.112592	0.965001	0.034278
5	13	0	-0.292505	-0.633124	0.631002
6	6	0	2.067681	2.869161	-0.526138
7	6	0	1.099478	3.770621	0.244837
8	1	0	1.837533	2.882383	-1.598650
9	1	0	1.142941	4.804199	-0.113837
10	1	0	0.064435	3.435322	0.142560
11	1	0	1.326980	3.789589	1.313813
12	1	0	3.095330	3.243189	-0.445896
13	53	0	-2.611561	-0.039120	-0.165005

Low frequencies (cm⁻¹): 20.2245 32.0998 45.3815
55.3671 81.5519 98.7903

Al₅ C₂H₅I (BHandHLYP/TZVP, LANL2DZ level of theory)

Optimized geometry of reactant

Center Number	Atomic Number	Atomic Type	Coordinates (Angstroms)		
			X	Y	Z
1	13	0	4.286462	0.611448	-1.101083

2	13	0	4.988837	-1.383098	0.384933
3	13	0	2.147793	1.766432	-0.669427
4	13	0	2.723012	-0.428715	0.948513
5	13	0	0.632924	0.963355	1.309154
6	6	0	-3.785442	0.292712	0.862555
7	6	0	-4.302716	1.565172	0.248281
8	1	0	-3.274217	0.459350	1.796580
9	1	0	-5.037338	2.006931	0.916888
10	1	0	-3.509865	2.286907	0.097617
11	1	0	-4.782764	1.382071	-0.704716
12	1	0	-4.556042	-0.447709	0.999689
13	53	0	-2.310155	-0.692780	-0.398269

 Low frequencies (cm⁻¹): 4.4557 12.6221 13.6534
 22.8792 26.8167 34.6591

Coordinate of TS

Center Number	Atomic Number	Atomic Type	Coordinates (Angstroms)		
			X	Y	Z
1	13	0	4.201408	0.553501	-0.914500
2	13	0	4.849139	-0.668653	1.232804
3	13	0	1.862747	1.463185	-1.211951
4	13	0	2.347734	-0.792071	0.591171
5	13	0	0.138317	0.318554	0.309862
6	6	0	-3.673218	1.103226	0.530904
7	6	0	-2.976228	1.768111	1.654298
8	1	0	-4.521973	0.488595	0.768792
9	1	0	-3.500675	2.684339	1.919359
10	1	0	-2.926308	1.138025	2.533529
11	1	0	-1.960423	2.062044	1.386828
12	1	0	-3.791270	1.674220	-0.372804
13	53	0	-2.218758	-0.691395	-0.366848

 Low frequencies (cm⁻¹): -536.2191 21.2063 25.8897
 39.3062 49.2164 60.1022

Optimized geometry after C-I dissociation

Center Number	Atomic Number	Atomic Type	Coordinates (Angstroms)		
			X	Y	Z
1	13	0	3.418013	-1.239695	-1.069080
2	13	0	1.350696	-2.692153	-0.324890
3	13	0	1.815892	-0.926402	1.666961
4	13	0	2.190907	0.921348	-0.007114
5	13	0	-0.315681	-0.549732	0.606409
6	6	0	2.258830	2.831206	-0.506251
7	6	0	1.307156	3.762098	0.244251

8	1	0	2.080233	2.894858	-1.578584
9	1	0	1.419476	4.793384	-0.078372
10	1	0	0.269553	3.486642	0.086447
11	1	0	1.484569	3.738281	1.314607
12	1	0	3.289554	3.155008	-0.370451
13	53	0	-2.639944	0.013175	-0.172479

 Low frequencies (cm⁻¹): 19.9122 31.8322 42.7904
 56.9281 73.2536 102.2965

Al₅ C₂H₃I (M062X/TZVP, LANL2DZ level of theory)

Optimized geometry of reactant

Center	Atomic	Atomic	Coordinates (Angstroms)			
Number	Number	Type	X	Y	Z	

1	13	0	3.722700	0.710191	-1.222451	
2	13	0	4.657563	-1.329495	0.088787	
3	13	0	1.631281	1.751676	-0.451339	
4	13	0	2.460599	-0.469611	0.919312	
5	13	0	0.376036	0.747832	1.671593	
6	53	0	-2.242200	-0.800604	-0.278561	
7	6	0	-3.367434	0.896409	0.250792	
8	6	0	-3.000295	2.126428	-0.046681	
9	1	0	-2.095876	2.353427	-0.597462	
10	1	0	-3.622552	2.958489	0.263282	
11	1	0	-4.264903	0.645360	0.796507	

 Low frequencies (cm⁻¹): 13.6127 25.6492 27.5400
 33.3376 53.4152 67.3737

Coordinate of TS

Center	Atomic	Atomic	Coordinates (Angstroms)			
Number	Number	Type	X	Y	Z	

1	13	0	-4.596671	1.162625	0.132545	
2	13	0	-5.256573	-1.316108	0.028118	
3	13	0	-2.193936	1.669163	0.093282	
4	13	0	-2.775230	-0.992283	-0.017692	
5	13	0	-0.409968	-0.325914	-0.059505	
6	53	0	2.282636	-0.027645	-0.136912	
7	6	0	4.691154	0.211445	-0.172870	
8	6	0	5.406818	-0.337004	0.776292	
9	1	0	4.961541	-0.902540	1.587738	
10	1	0	6.491246	-0.240104	0.780550	
11	1	0	5.000576	0.793902	-1.030211	

 Low frequencies (cm⁻¹): -249.4272 17.4034 27.9253

35.7010 51.8600 77.0572

Optimized geometry after C-I dissociation

Center Number	Atomic Number	Atomic Type	Coordinates (Angstroms)		
			X	Y	Z
1	13	0	-3.269237	-1.234798	1.274713
2	13	0	-3.747288	-1.035183	-1.116520
3	13	0	-1.184186	-1.974320	-0.154979
4	13	0	-1.776051	0.726496	0.152547
5	13	0	0.628796	-0.256899	-0.183324
6	53	0	3.112621	0.091022	0.009200
7	6	0	-2.206657	2.636785	0.045732
8	6	0	-3.462143	3.081990	-0.044230
9	1	0	-4.315332	2.409068	-0.027820
10	1	0	-3.700344	4.139476	-0.136468
11	1	0	-1.416883	3.385766	0.025983

Low frequencies (cm⁻¹): 17.8666 30.9329 39.1562
67.6210 79.0849 98.6370

Al₅ C₂H₃I (B3PW91/TZVP, LANL2DZ level of theory)

Optimized geometry of reactant

Center Number	Atomic Number	Atomic Type	Coordinates (Angstroms)		
			X	Y	Z
1	13	0	4.005041	0.707001	-0.858466
2	13	0	4.448180	-1.721677	-0.099929
3	13	0	2.047224	1.910996	0.053826
4	13	0	2.332158	-0.742157	0.821652
5	13	0	0.434834	0.668544	1.705008
6	53	0	-2.045524	-0.136503	-0.622680
7	6	0	-3.919130	0.195513	0.302026
8	6	0	-4.460028	-0.634110	1.172598
9	1	0	-3.988777	-1.557182	1.486920
10	1	0	-5.426856	-0.392745	1.604310
11	1	0	-4.373328	1.120979	-0.024094

Low frequencies (cm⁻¹): 11.4071 13.8089 20.5735
29.4298 39.3115 45.3728

Coordinate of TS

Center Number	Atomic Number	Atomic Type	Coordinates (Angstroms)		
			X	Y	Z
1	13	0	-4.665158	1.023501	0.082225
2	13	0	-5.204750	-1.474575	-0.028083
3	13	0	-2.297784	1.731139	0.088503
4	13	0	-2.734861	-1.023015	-0.037226
5	13	0	-0.432783	-0.101246	-0.020258
6	53	0	2.300456	0.064166	-0.057909
7	6	0	4.713552	0.165009	-0.104305
8	6	0	5.434520	-0.833855	0.341581
9	1	0	4.999048	-1.741897	0.746591
10	1	0	6.523711	-0.782824	0.319266
11	1	0	5.024023	1.111524	-0.527434

Low frequencies (cm⁻¹): -182.6383 12.4962 21.2484
29.7281 37.9117 52.9171

Optimized geometry after C-I dissociation

Center Number	Atomic Number	Atomic Type	Coordinates (Angstroms)		
			X	Y	Z
1	13	0	-3.297741	-1.196873	1.246501
2	13	0	-3.790638	-1.063536	-1.139227
3	13	0	-1.215496	-2.014296	-0.087109
4	13	0	-1.799334	0.739341	0.146002
5	13	0	0.630119	-0.301327	-0.152060
6	53	0	3.117503	0.082430	-0.001164
7	6	0	-2.135993	2.675611	0.039444
8	6	0	-3.362105	3.202860	-0.038674
9	1	0	-4.259634	2.589024	-0.020839
10	1	0	-3.531503	4.275872	-0.123337
11	1	0	-1.297784	3.372493	0.017869

Low frequencies (cm⁻¹): 28.0287 36.0104 37.7670
70.9390 81.9523 95.5533

Al₅ C₂H₃I (BHandHLYP/TZVP, LANL2DZ level of theory)

Optimized geometry of reactant

Center Number	Atomic Number	Atomic Type	Coordinates (Angstroms)		
			X	Y	Z
1	13	0	4.168097	0.335647	-1.252615
2	13	0	4.794461	-1.566944	0.396486

3	13	0	2.217717	1.772200	-0.776177
4	13	0	2.734239	-0.263623	1.053532
5	13	0	0.817321	1.360589	1.391970
6	53	0	-2.341089	-0.606383	-0.306666
7	6	0	-4.073741	0.160158	0.595496
8	6	0	-4.755733	1.174452	0.124435
9	1	0	-4.480217	1.701825	-0.770332
10	1	0	-5.637320	1.508584	0.645370
11	1	0	-4.341758	-0.372084	1.487143

 Low frequencies (cm⁻¹): 8.0325 12.1599 16.4580
 17.3550 24.2000 37.2995

Coordinate of TS

Center Number	Atomic Number	Atomic Type	Coordinates (Angstroms)		
			X	Y	Z
1	13	0	-4.690276	0.980594	0.083117
2	13	0	-5.241641	-1.521399	-0.024406
3	13	0	-2.351462	1.783035	0.087574
4	13	0	-2.757455	-1.007640	-0.037205
5	13	0	-0.474937	-0.000706	-0.023284
6	53	0	2.347967	0.048029	-0.061676
7	6	0	4.700489	0.152394	-0.084776
8	6	0	5.422821	-0.843064	0.347140
9	1	0	4.992875	-1.751933	0.731130
10	1	0	6.501790	-0.783509	0.331607
11	1	0	5.028245	1.093406	-0.483431

 Low frequencies (cm⁻¹): -262.6463 12.7404 19.5323
 26.0887 41.0760 59.0175

Optimized geometry after C-I dissociation

Center Number	Atomic Number	Atomic Type	Coordinates (Angstroms)		
			X	Y	Z
1	13	0	3.324563	-1.164512	-1.201624
2	13	0	3.755699	-1.156236	1.208608
3	13	0	1.207454	-2.007092	-0.012137
4	13	0	1.794710	0.775588	-0.162672
5	13	0	-0.636024	-0.283753	0.040614
6	53	0	-3.123136	0.081528	0.024507
7	6	0	2.176625	2.691648	-0.017347
8	6	0	3.404090	3.194666	0.046706
9	1	0	4.284113	2.572680	0.003444
10	1	0	3.591815	4.254090	0.144210
11	1	0	1.362758	3.402439	0.031050

Low frequencies (cm⁻¹): 29.2386 38.9461 41.0028
 67.0757 86.1724 91.7303

Al₅ C₆H₅I (M062X/TZVP, LANL2DZ level of theory)

Optimized geometry of reactant

Center Number	Atomic Number	Atomic Type	Coordinates (Angstroms)		
			X	Y	Z
1	13	0	-3.099418	0.765918	1.707937
2	13	0	-2.628560	2.501474	-0.216821
3	13	0	-3.075027	-1.612801	0.973927
4	13	0	-3.515625	0.284743	-0.985721
5	13	0	-2.553930	-1.955673	-1.588202
6	6	0	2.628736	0.002065	0.015011
7	6	0	3.312407	0.786551	-0.902051
8	6	0	4.701990	0.780875	-0.898765
9	6	0	5.398053	-0.002899	0.011402
10	6	0	4.701587	-0.784178	0.923407
11	6	0	3.312018	-0.784964	0.930189
12	1	0	2.771270	1.395970	-1.613951
13	1	0	5.238636	1.392124	-1.613420
14	1	0	6.480295	-0.004871	0.009965
15	1	0	5.237909	-1.397433	1.636592
16	1	0	2.770550	-1.392549	1.643391
17	53	0	0.500299	0.004424	0.016561

Low frequencies (cm⁻¹): 19.6756 26.7440 28.2780
 36.9770 42.2153 47.6542

Coordinate of TS

Center Number	Atomic Number	Atomic Type	Coordinates (Angstroms)		
			X	Y	Z
1	13	0	-5.598796	1.300321	0.265476
2	13	0	-6.412692	-1.100446	-0.150405
3	13	0	-3.168504	1.647941	0.292815
4	13	0	-3.916288	-0.929317	-0.171174
5	13	0	-1.512988	-0.426796	-0.106689
6	6	0	3.593122	0.007541	0.003957
7	6	0	4.144779	1.209339	-0.381108
8	6	0	5.532239	1.333728	-0.338275
9	6	0	6.317156	0.268332	0.084825
10	6	0	5.724969	-0.928498	0.468189
11	6	0	4.338934	-1.068810	0.430502
12	1	0	3.526062	2.036031	-0.707887
13	1	0	5.995825	2.266414	-0.636641

14	1	0	7.394302	0.371395	0.115763
15	1	0	6.338431	-1.758455	0.797678
16	1	0	3.868641	-1.997868	0.727858
17	53	0	1.186604	-0.230933	-0.067842

 Low frequencies (cm⁻¹): -172.2662 5.0511 10.1157
 21.8960 25.4086 51.6032

Optimized geometry after C-I dissociation

Center	Atomic	Atomic	Coordinates (Angstroms)			
Number	Number	Type	X	Y	Z	

1	13	0	-0.273528	3.282685	0.405043	
2	13	0	-0.232237	1.460275	2.185707	
3	13	0	0.034583	2.037137	-1.777530	
4	13	0	1.262701	0.500350	0.136838	
5	13	0	-1.220109	0.381710	-0.061052	
6	6	0	3.012494	-0.370476	0.053943	
7	6	0	3.236984	-1.654042	0.568157	
8	6	0	4.486910	-2.254026	0.488531	
9	6	0	5.543773	-1.578310	-0.109506	
10	6	0	5.347688	-0.303643	-0.625430	
11	6	0	4.094741	0.290242	-0.541523	
12	1	0	2.425331	-2.200679	1.038400	
13	1	0	4.637718	-3.248144	0.891375	
14	1	0	6.519194	-2.044615	-0.173827	
15	1	0	6.170047	0.225812	-1.091052	
16	1	0	3.966088	1.288492	-0.951374	
17	53	0	-3.252295	-1.044964	-0.481350	

 Low frequencies (cm⁻¹): 27.0171 32.6676 54.3337
 55.0853 94.6787 121.4927

Al₅ C₆H₅I (B3PW91/TZVP, LANL2DZ level of theory)

Optimized geometry of reactant

Center	Atomic	Atomic	Coordinates (Angstroms)			
Number	Number	Type	X	Y	Z	

1	13	0	-4.928618	0.907708	-0.605926	
2	13	0	-5.484607	-1.492825	0.156844	
3	13	0	-2.815864	1.945626	0.152626	
4	13	0	-3.227825	-0.694876	0.898814	
5	13	0	-1.158629	0.551842	1.633640	
6	6	0	2.965934	-0.093084	-0.103683	

7	6	0	3.588574	-1.139741	0.559348
8	6	0	4.878062	-0.954612	1.045043
9	6	0	5.529000	0.258993	0.866936
10	6	0	4.888979	1.295074	0.199652
11	6	0	3.599549	1.125932	-0.292047
12	1	0	3.082642	-2.086568	0.699069
13	1	0	5.370841	-1.768506	1.564873
14	1	0	6.534296	0.397292	1.247624
15	1	0	5.390737	2.245473	0.056483
16	1	0	3.102559	1.934908	-0.812331
17	53	0	0.996611	-0.368021	-0.858023

 Low frequencies (cm⁻¹): 6.0590 7.6021 10.7369
 20.7935 31.3843 42.1151

Coordinate of TS

Center Number	Atomic Number	Atomic Type	Coordinates (Angstroms)		
			X	Y	Z
1	13	0	5.687282	1.184624	0.096794
2	13	0	6.391936	-1.265498	-0.121121
3	13	0	3.277290	1.725179	0.155667
4	13	0	3.897652	-0.981167	-0.089228
5	13	0	1.535942	-0.225018	-0.010659
6	6	0	-3.613346	-0.022341	-0.006124
7	6	0	-4.197912	1.210976	-0.193498
8	6	0	-5.590503	1.281040	-0.192314
9	6	0	-6.348899	0.131555	-0.006145
10	6	0	-5.724239	-1.095724	0.179752
11	6	0	-4.332488	-1.182330	0.181090
12	1	0	-3.601868	2.104618	-0.338132
13	1	0	-6.078274	2.239273	-0.337638
14	1	0	-7.431317	0.192365	-0.006132
15	1	0	-6.316127	-1.993405	0.324817
16	1	0	-3.840414	-2.137067	0.325791
17	53	0	-1.210547	-0.151706	-0.002909

 Low frequencies (cm⁻¹): -128.5324 6.5284 8.2538
 13.8929 32.2110 46.6585

Optimized geometry after C-I dissociation

Center Number	Atomic Number	Atomic Type	Coordinates (Angstroms)		
			X	Y	Z
1	13	0	0.277768	3.422327	0.000918
2	13	0	0.114800	1.838491	-1.989212
3	13	0	0.115715	1.837270	1.990092
4	13	0	-1.263934	0.530015	0.000569

5	13	0	1.241151	0.395062	0.000220
6	6	0	-3.002737	-0.384910	0.000187
7	6	0	-3.116674	-1.782841	0.002019
8	6	0	-4.358464	-2.404656	0.001716
9	6	0	-5.519323	-1.639349	-0.000408
10	6	0	-5.433979	-0.252722	-0.002243
11	6	0	-4.188650	0.364072	-0.001933
12	1	0	-2.224888	-2.403549	0.003752
13	1	0	-4.422455	-3.487597	0.003151
14	1	0	-6.489498	-2.124211	-0.000637
15	1	0	-6.337534	0.347675	-0.003910
16	1	0	-4.148856	1.450733	-0.003387
17	53	0	3.226994	-1.160033	-0.000540

 Low frequencies (cm⁻¹): 12.0124 22.8492 32.5859
 54.7408 59.1896 86.7048

Al₅ C₆H₅I (BHandHLYP/TZVP, LANL2DZ level of theory)

Optimized geometry of reactant

Center Number	Atomic Number	Atomic Type	Coordinates (Angstroms)		
			X	Y	Z
1	13	0	5.175590	0.534125	-1.037958
2	13	0	5.817986	-1.146122	0.829527
3	13	0	3.038848	1.762609	-0.894995
4	13	0	3.563432	-0.056717	1.147912
5	13	0	1.460449	1.360968	1.150392
6	6	0	-3.121685	-0.095495	-0.020547
7	6	0	-3.683141	-0.374497	1.208784
8	6	0	-4.877872	0.227171	1.558115
9	6	0	-5.502765	1.097738	0.686961
10	6	0	-4.929842	1.367584	-0.540369
11	6	0	-3.735335	0.772156	-0.900901
12	1	0	-3.200814	-1.050932	1.889102
13	1	0	-5.316872	0.011009	2.515641
14	1	0	-6.431587	1.563261	0.962958
15	1	0	-5.409693	2.043925	-1.224942
16	1	0	-3.293682	0.984823	-1.856311
17	53	0	-1.301424	-1.008175	-0.561738

 Low frequencies (cm⁻¹): 1.6687 5.5421 10.5134
 12.9911 18.6148 24.8233

Coordinate of TS

Center Number	Atomic Number	Atomic Type	Coordinates (Angstroms)		
			X	Y	Z

1	13	0	-5.731240	1.022396	-0.435098
2	13	0	-6.403625	-1.243149	0.561049
3	13	0	-3.355652	1.654410	-0.697847
4	13	0	-3.897467	-0.877373	0.420449
5	13	0	-1.566414	-0.057236	0.074547
6	6	0	3.611834	0.062680	0.073615
7	6	0	4.206087	1.282755	-0.130323
8	6	0	5.590274	1.345049	-0.145198
9	6	0	6.340754	0.199440	0.041386
10	6	0	5.713192	-1.015217	0.244213
11	6	0	4.329704	-1.091779	0.261530
12	1	0	3.619700	2.171687	-0.275148
13	1	0	6.078376	2.290782	-0.303080
14	1	0	7.414551	0.253181	0.028889
15	1	0	6.296729	-1.907342	0.389674
16	1	0	3.838490	-2.034541	0.419016
17	53	0	1.266505	-0.055824	0.099368

Low frequencies (cm⁻¹): -200.5059 7.5229 10.2585
12.1125 35.3181 49.6193

Optimized geometry after C-I dissociation

Center Number	Atomic Number	Atomic Type	Coordinates (Angstroms)		
			X	Y	Z
1	13	0	-0.462671	3.453258	0.502456
2	13	0	-0.204009	1.519900	2.184956
3	13	0	-0.107319	2.179784	-1.686690
4	13	0	1.309621	0.603214	0.051026
5	13	0	-1.192371	0.321697	-0.074460
6	6	0	3.043558	-0.304595	-0.010131
7	6	0	3.283001	-1.476942	0.707532
8	6	0	4.507247	-2.115667	0.658419
9	6	0	5.528161	-1.592182	-0.112353
10	6	0	5.319870	-0.430851	-0.831805
11	6	0	4.092181	0.201321	-0.778541
12	1	0	2.504850	-1.905792	1.317357
13	1	0	4.665384	-3.019638	1.219892
14	1	0	6.482301	-2.087244	-0.151958
15	1	0	6.111813	-0.019821	-1.432942
16	1	0	3.957348	1.104970	-1.351097
17	53	0	-2.998159	-1.420368	-0.300705

Low frequencies (cm⁻¹): 14.6645 23.2099 29.7131
52.3532 60.1420 84.5540

Al₆ C₂H₅I (M062X/TZVP, LANL2DZ level of theory)

Optimized geometry of reactant

Center Number	Atomic Number	Atomic Type	Coordinates (Angstroms)		
			X	Y	Z
1	13	0	3.156980	-0.290996	1.489440
2	13	0	0.884359	0.873943	1.401180
3	13	0	1.465472	-1.772002	0.251653
4	13	0	3.124133	-0.612093	-1.354907
5	13	0	0.789171	0.462993	-1.491420
6	13	0	2.556925	1.905611	-0.276212
7	6	0	-2.936883	1.155282	0.632284
8	6	0	-2.692147	2.275890	-0.346287
9	1	0	-2.476930	1.329689	1.600978
10	1	0	-3.143259	3.191722	0.044054
11	1	0	-1.624553	2.458790	-0.478618
12	1	0	-3.134902	2.062886	-1.319085
13	1	0	-3.986705	0.907502	0.753551
14	53	0	-2.029453	-0.715369	-0.048555

Low frequencies (cm⁻¹): 20.8381 29.0251 42.9295
50.6311 63.2304 72.5669

Coordinate of TS

Center Number	Atomic Number	Atomic Type	Coordinates (Angstroms)		
			X	Y	Z
1	13	0	-1.631749	-1.855813	0.000266
2	13	0	-0.445696	0.254222	-1.430829
3	13	0	-0.445906	0.254942	1.431098
4	13	0	-2.957260	-0.130610	1.497558
5	13	0	-1.923180	1.976843	-0.000527
6	13	0	-2.957139	-0.130845	-1.497574
7	6	0	2.877170	1.773983	-0.000040
8	6	0	1.742180	2.636231	0.000080
9	1	0	3.405890	1.557586	-0.917326
10	1	0	1.616442	3.233557	0.900574
11	1	0	1.616648	3.234065	-0.900111
12	1	0	0.728937	1.992414	-0.000276
13	1	0	3.406073	1.557518	0.917122
14	53	0	1.815132	-0.808114	-0.000003

Low frequencies (cm⁻¹): -131.9149 41.2227 42.1908
68.2282 77.6346 98.4333

Optimized geometry after C-I dissociation

Center Number	Atomic Number	Atomic Type	Coordinates (Angstroms)		
			X	Y	Z

1	13	0	-1.094323	0.348288	1.272631
2	13	0	-3.589207	-0.152739	0.064622
3	13	0	1.111049	0.360699	0.021181
4	13	0	-0.115168	2.539988	-0.004402
5	13	0	-1.411729	0.093723	-1.200119
6	13	0	-2.773420	2.236842	-0.242109
7	6	0	-5.151515	-1.344610	0.209088
8	6	0	-4.795960	-2.817718	-0.039952
9	1	0	-5.905561	-1.008030	-0.508297
10	1	0	-5.674519	-3.462181	0.035457
11	1	0	-4.368356	-2.963795	-1.033910
12	1	0	-4.062523	-3.182209	0.682402
13	1	0	-5.597683	-1.222484	1.200130
14	53	0	3.347010	-0.795243	0.035047

Low frequencies (cm⁻¹): 31.1868 32.7548 55.8820
62.9285 88.7531 102.6903

Al₆ C₂H₅I (B3PW91/TZVP, LANL2DZ level of theory)

Optimized geometry of reactant

Center Number	Atomic Number	Atomic Type	Coordinates (Angstroms)		
			X	Y	Z
1	13	0	3.195975	-0.357481	1.446821
2	13	0	0.953920	0.861808	1.493918
3	13	0	1.494632	-1.773932	0.161156
4	13	0	3.056039	-0.504701	-1.463551
5	13	0	0.711515	0.566524	-1.404170
6	13	0	2.575249	1.931451	-0.227131
7	6	0	-3.100704	1.059209	0.612928
8	6	0	-2.933750	2.214175	-0.333102
9	1	0	-2.703025	1.252964	1.605907
10	1	0	-3.487227	3.073795	0.060403
11	1	0	-1.886432	2.511145	-0.426073
12	1	0	-3.323376	1.988371	-1.326810
13	1	0	-4.120224	0.687609	0.678375
14	53	0	-1.964307	-0.727582	-0.044572

Low frequencies (cm⁻¹): 18.7914 26.3833 36.4133
40.2529 59.4073 68.8871

Coordinate of TS

Center Number	Atomic Number	Atomic Type	Coordinates (Angstroms)		
			X	Y	Z
1	13	0	-2.825833	-1.061471	1.236123

2	13	0	-1.424875	-1.514559	-0.919261
3	13	0	-0.450959	-0.023460	1.288778
4	13	0	-2.509122	1.571676	1.132046
5	13	0	-1.018013	1.508796	-1.042293
6	13	0	-3.172640	0.256869	-1.494896
7	6	0	3.385646	1.290592	0.238057
8	6	0	2.587467	2.464963	-0.151527
9	1	0	4.169119	0.942446	-0.424303
10	1	0	3.016872	3.374800	0.288467
11	1	0	2.536007	2.594295	-1.232993
12	1	0	1.554262	2.412668	0.236372
13	1	0	3.584988	1.136599	1.292647
14	53	0	1.839978	-0.803513	-0.061997

Low frequencies (cm⁻¹): -84.3360 31.9001 41.7371
 44.9275 81.4325 86.2236

Optimized geometry after C-I dissociation

Center Number	Atomic Number	Atomic Type	Coordinates (Angstroms)		
			X	Y	Z
1	13	0	-1.011019	0.296278	1.270253
2	13	0	-3.546560	-0.198252	0.029419
3	13	0	1.192614	0.435280	0.017155
4	13	0	-0.106678	2.580891	0.074987
5	13	0	-1.355689	0.059079	-1.207456
6	13	0	-2.740086	2.209343	-0.201864
7	6	0	-5.149834	-1.357304	0.172931
8	6	0	-4.891570	-2.855463	-0.019543
9	1	0	-5.874987	-0.996024	-0.565808
10	1	0	-5.814681	-3.436364	0.072836
11	1	0	-4.471068	-3.071174	-1.005144
12	1	0	-4.189509	-3.246653	0.721672
13	1	0	-5.605493	-1.170681	1.152497
14	53	0	3.482653	-0.618425	-0.020166

Low frequencies (cm⁻¹): 18.6634 32.0345 50.3523
 63.4168 83.4248 89.0621

Al₆ C₂H₅I (BHandHLYP/TZVP, LANL2DZ level of theory)

Optimized geometry of reactant

Center Number	Atomic Number	Atomic Type	Coordinates (Angstroms)		
			X	Y	Z

1	13	0	3.321593	-0.307090	1.532685
2	13	0	1.099380	0.975032	1.397552
3	13	0	1.607359	-1.765076	0.283425
4	13	0	3.286821	-0.698195	-1.367828
5	13	0	1.004182	0.504528	-1.533286
6	13	0	2.799975	1.919213	-0.311593
7	6	0	-3.145287	1.119007	0.671886
8	6	0	-3.160320	2.200190	-0.372697
9	1	0	-2.573794	1.387294	1.545147
10	1	0	-3.643560	3.081263	0.041894
11	1	0	-2.157956	2.479401	-0.672152
12	1	0	-3.711974	1.897410	-1.253714
13	1	0	-4.132614	0.801419	0.964327
14	53	0	-2.198066	-0.711912	-0.045907

 Low frequencies (cm⁻¹): 7.5913 28.0395 31.0424
 37.2093 40.2571 50.3173

Coordinate of TS

Center Number	Atomic Number	Atomic Type	Coordinates (Angstroms)		
			X	Y	Z
1	13	0	1.905486	-1.558858	-1.061082
2	13	0	0.255438	-0.459822	0.895350
3	13	0	1.146756	1.433589	-0.977941
4	13	0	3.451965	0.466279	-1.386277
5	13	0	2.166780	1.399423	1.444505
6	13	0	2.676194	-1.152603	1.441247
7	6	0	-2.976223	2.008595	0.071071
8	6	0	-1.801669	2.798091	0.018300
9	1	0	-3.414550	1.722819	1.006719
10	1	0	-1.720709	3.417143	-0.863905
11	1	0	-1.593287	3.356454	0.920883
12	1	0	-0.836385	2.116877	-0.055746
13	1	0	-3.551499	1.806356	-0.810935
14	53	0	-2.095288	-0.809884	-0.101107

 Low frequencies (cm⁻¹): -111.4255 21.2878 42.1379
 53.8026 70.7575 78.6084

Optimized geometry after C-I dissociation

Center Number	Atomic Number	Atomic Type	Coordinates (Angstroms)		
			X	Y	Z
1	13	0	-1.017311	0.231434	1.262439
2	13	0	-3.519073	-0.188603	0.013578
3	13	0	1.180880	0.442308	0.031728
4	13	0	-0.116743	2.569210	0.050962

5	13	0	-1.327860	0.031920	-1.211779
6	13	0	-2.730675	2.224599	-0.157659
7	6	0	-5.117812	-1.335825	0.152742
8	6	0	-4.865170	-2.834377	-0.016689
9	1	0	-5.832024	-0.991235	-0.592462
10	1	0	-5.784156	-3.406322	0.073185
11	1	0	-4.438227	-3.061304	-0.988196
12	1	0	-4.176688	-3.213830	0.731803
13	1	0	-5.583406	-1.142878	1.117188
14	53	0	3.464388	-0.607632	-0.019214

 Low frequencies (cm⁻¹): 21.1415 35.4164 54.4932
 62.6889 89.3295 93.1549

Al₆ C₂H₃I (M062X/TZVP, LANL2DZ level of theory)

Optimized geometry of reactant

Center Number	Atomic Number	Atomic Type	Coordinates (Angstroms)		
			X	Y	Z
1	13	0	-2.597721	1.961298	0.156181
2	13	0	-0.916889	0.560343	1.524229
3	13	0	-0.900620	0.815138	-1.415997
4	13	0	-3.209378	-0.288974	-1.485026
5	13	0	-1.557545	-1.746498	-0.156703
6	13	0	-3.231022	-0.528918	1.373845
7	53	0	2.072576	-0.644433	-0.000830
8	6	0	2.742884	1.358398	0.050707
9	6	0	4.010905	1.698686	-0.037353
10	1	0	4.810024	0.976837	-0.142985
11	1	0	4.279070	2.748658	-0.003650
12	1	0	1.912930	2.045917	0.155622

 Low frequencies (cm⁻¹): 9.8717 39.7028 41.6846
 46.0126 62.5104 70.0066

Coordinate of TS

Center Number	Atomic Number	Atomic Type	Coordinates (Angstroms)		
			X	Y	Z
1	13	0	-2.430867	1.892268	-0.635412
2	13	0	-0.791325	1.179867	1.268764
3	13	0	-0.625452	0.233276	-1.491337
4	13	0	-3.023028	-0.678178	-1.281082
5	13	0	-1.423500	-1.599116	0.552896
6	13	0	-3.075051	0.096099	1.524726
7	53	0	1.753546	-0.746992	0.017464
8	6	0	2.950216	1.560545	-0.039579

9	6	0	4.244083	1.658445	0.021147
10	1	0	4.898840	0.798529	0.088897
11	1	0	4.706301	2.644979	0.002900
12	1	0	2.090991	2.218299	-0.108043

 Low frequencies (cm⁻¹): -115.7572 34.0661 43.1453
 50.5046 82.2359 89.7710

Optimized geometry after C-I dissociation

Center Number	Atomic Number	Atomic Type	Coordinates (Angstroms)		
			X	Y	Z
1	13	0	0.103704	-0.291707	1.368842
2	13	0	-1.629955	-1.065648	-0.353757
3	13	0	0.256916	0.315321	-1.405358
4	13	0	-0.430446	2.302209	0.427115
5	13	0	-1.939371	1.603020	-1.536319
6	13	0	-2.117003	0.883771	1.772128
7	53	0	2.555031	-0.411018	-0.008817
8	6	0	-3.481703	-1.638564	-0.696148
9	6	0	-4.388609	-1.886009	0.250774
10	1	0	-4.166950	-1.781599	1.309206
11	1	0	-5.399001	-2.210343	0.013496
12	1	0	-3.798777	-1.787220	-1.727604

 Low frequencies (cm⁻¹): 18.3254 45.7245 59.8876
 69.6600 77.4382 90.9271

Al₆ C₂H₃I (B3PW91/TZVP, LANL2DZ level of theory)

Optimized geometry of reactant

Center Number	Atomic Number	Atomic Type	Coordinates (Angstroms)		
			X	Y	Z
1	13	0	-2.657898	1.945515	0.116844
2	13	0	-0.904293	0.649900	1.516246
3	13	0	-0.898957	0.839946	-1.430579
4	13	0	-3.171735	-0.338517	-1.495546
5	13	0	-1.528975	-1.752693	-0.116129
6	13	0	-3.184932	-0.516144	1.413617
7	53	0	1.987129	-0.607591	-0.001384
8	6	0	2.955565	1.286407	0.013566
9	6	0	4.264269	1.432442	-0.010965
10	1	0	4.957825	0.600896	-0.039796
11	1	0	4.683650	2.434145	-0.002323
12	1	0	2.229948	2.090102	0.041961

Low frequencies (cm⁻¹): 12.4934 34.0605 36.1143
 50.3110 52.8575 63.3918

Coordinate of TS

Center Number	Atomic Number	Atomic Type	Coordinates (Angstroms)		
			X	Y	Z
1	13	0	2.696463	1.022871	1.401079
2	13	0	1.036416	1.816386	-0.429001
3	13	0	0.508644	-0.257906	1.558034
4	13	0	2.476433	-1.600851	0.413237
5	13	0	0.602917	-0.886675	-1.331603
6	13	0	2.878243	0.254666	-1.520857
7	53	0	-1.855679	-0.790040	0.034771
8	6	0	-2.056448	1.941472	-0.605155
9	6	0	-2.529118	2.893367	0.150642
10	1	0	-3.495394	2.782959	0.639630
11	1	0	-2.002864	3.828059	0.347612
12	1	0	-1.225884	1.721684	-1.284574

Low frequencies (cm⁻¹): -134.1297 22.6819 36.5193
 52.6555 68.6254 81.9091

Optimized geometry after C-I dissociation

Center Number	Atomic Number	Atomic Type	Coordinates (Angstroms)		
			X	Y	Z
1	13	0	0.121766	-0.048582	-1.392732
2	13	0	-1.901643	0.757060	-0.000297
3	13	0	0.121673	-0.048112	1.392554
4	13	0	-0.400593	-2.494191	0.000340
5	13	0	-1.918893	-1.514561	1.815534
6	13	0	-1.918836	-1.515088	-1.815229
7	53	0	2.508573	0.503001	-0.000011
8	6	0	-3.632459	1.688708	-0.000305
9	6	0	-3.731759	3.019606	0.000070
10	1	0	-2.861653	3.672154	0.000461
11	1	0	-4.693775	3.529806	0.000019
12	1	0	-4.558812	1.114269	-0.000691

Low frequencies (cm⁻¹): 23.4554 46.2049 57.9063
 64.3769 72.6553 91.0538

AL₆ C₂H₃I (BHandHLYP/TZVP, LANL2DZ level of theory)

Optimized geometry of reactant

Center	Atomic	Atomic	Coordinates (Angstroms)		
--------	--------	--------	-------------------------	--	--

Number	Number	Type	X	Y	Z
1	13	0	-2.830888	1.960364	0.147344
2	13	0	-1.102989	0.627068	1.544871
3	13	0	-1.085940	0.870284	-1.428036
4	13	0	-3.346159	-0.357236	-1.521946
5	13	0	-1.682464	-1.767168	-0.149156
6	13	0	-3.368122	-0.591077	1.406969
7	53	0	2.232982	-0.616032	-0.000508
8	6	0	3.032629	1.328708	0.030237
9	6	0	4.314770	1.586393	-0.025716
10	1	0	5.066888	0.821838	-0.092187
11	1	0	4.648598	2.610238	-0.005141
12	1	0	2.267379	2.077941	0.096522

 Low frequencies (cm⁻¹): 8.8953 22.9455 29.5930
 34.5288 41.2436 46.0014

Coordinate of TS

Center Number	Atomic Number	Atomic Type	Coordinates (Angstroms)		
			X	Y	Z
1	13	0	2.710876	-1.710767	0.588399
2	13	0	2.097046	0.438521	1.955418
3	13	0	0.251340	-1.009445	0.574858
4	13	0	1.773805	-0.750237	-1.732154
5	13	0	1.162634	1.734407	-0.098018
6	13	0	3.441139	1.058429	-1.015542
7	53	0	-2.214781	-0.672528	-0.125086
8	6	0	-1.834670	2.017649	0.541672
9	6	0	-2.353101	3.018823	-0.086594
10	1	0	-3.361575	2.961023	-0.466325
11	1	0	-1.821627	3.941614	-0.271296
12	1	0	-0.985710	1.630710	1.088224

 Low frequencies (cm⁻¹): -218.1910 23.3759 31.5344
 60.8332 64.2373 72.0173

Optimized geometry after C-I dissociation

Center Number	Atomic Number	Atomic Type	Coordinates (Angstroms)		
			X	Y	Z
1	13	0	-1.687269	-0.656357	-1.504060
2	13	0	-1.869561	1.226580	0.216241
3	13	0	0.398200	-0.231489	-0.096451
4	13	0	-1.238468	-2.044073	0.962114
5	13	0	-0.963735	-0.024947	2.473885
6	13	0	-2.978623	-2.856063	-0.831074

7	53	0	2.886947	0.166267	-0.202051
8	6	0	-2.672216	3.007292	0.235291
9	6	0	-3.175641	3.586009	-0.847976
10	1	0	-3.175090	3.105168	-1.813515
11	1	0	-3.612793	4.573285	-0.826143
12	1	0	-2.720246	3.572130	1.155976

 Low frequencies (cm⁻¹): 26.7786 34.3017 47.2387
 60.1413 70.3541 88.6181

Al₆ C₆H₅I (M062X/TZVP, LANL2DZ level of theory)

Optimized geometry of reactant

Center Number	Atomic Number	Atomic Type	Coordinates (Angstroms)		
			X	Y	Z
1	13	0	3.886149	0.160513	-1.430343
2	13	0	2.601500	-1.540808	0.008882
3	13	0	1.379445	0.681411	-1.477776
4	13	0	2.739169	2.316061	-0.005298
5	13	0	1.369203	0.691622	1.469679
6	13	0	3.876182	0.171679	1.443943
7	6	0	-2.611755	0.052792	-0.000271
8	6	0	-3.919926	-0.404094	0.009362
9	6	0	-4.951458	0.526388	0.010533
10	6	0	-4.671031	1.886726	0.001990
11	6	0	-3.353266	2.320627	-0.007662
12	6	0	-2.309453	1.402095	-0.008973
13	1	0	-4.137464	-1.463840	0.016115
14	1	0	-5.977289	0.180439	0.018124
15	1	0	-5.479511	2.606153	0.002950
16	1	0	-3.126036	3.379169	-0.014293
17	1	0	-1.280777	1.743694	-0.016151
18	53	0	-1.040925	-1.384887	-0.002920

 Low frequencies (cm⁻¹): 10.5960 10.7142 28.1399
 36.0051 51.4584 60.1787

Coordinate of TS

Center Number	Atomic Number	Atomic Type	Coordinates (Angstroms)		
			X	Y	Z
1	13	0	0.204130	-1.157022	0.000132
2	13	0	2.243074	-1.806401	1.497328
3	13	0	2.000977	0.717531	1.394441
4	13	0	2.000982	0.717655	-1.394292
5	13	0	4.161121	-0.484079	-0.000100
6	13	0	2.242906	-1.806280	-1.497326

7	6	0	-2.122394	-0.214732	-0.000019
8	6	0	-2.729145	-0.511626	-1.213569
9	6	0	-3.937631	-1.196785	-1.207180
10	6	0	-4.537227	-1.540536	0.000006
11	6	0	-3.937803	-1.196431	1.207176
12	6	0	-2.729316	-0.511274	1.213534
13	1	0	-2.249628	-0.244488	-2.149300
14	1	0	-4.411256	-1.462001	-2.144337
15	1	0	-5.480905	-2.070867	0.000017
16	1	0	-4.411566	-1.461359	2.144345
17	1	0	-2.249937	-0.243851	2.149254
18	53	0	-0.534473	1.625521	-0.000038

 Low frequencies (cm⁻¹): -335.7710 26.6987 49.1629
 49.8966 72.8247 77.5660

Optimized geometry after C-I dissociation

Center	Atomic	Atomic	Coordinates (Angstroms)			
Number	Number	Type	X	Y	Z	

1	13	0	-1.655556	2.022306	0.463363	
2	13	0	-2.220086	0.146927	2.228424	
3	13	0	-0.403604	-0.341140	0.423145	
4	13	0	-1.915467	-1.228982	-1.720726	
5	13	0	-3.241946	-1.103604	0.403973	
6	13	0	-3.030444	1.096033	-1.466975	
7	6	0	0.394954	1.692439	0.080735	
8	6	0	0.916349	1.861475	-1.220281	
9	6	0	2.227270	2.250865	-1.433107	
10	6	0	3.062471	2.497427	-0.348008	
11	6	0	2.580439	2.365071	0.947227	
12	6	0	1.267674	1.968558	1.153831	
13	1	0	0.280299	1.662305	-2.075618	
14	1	0	2.605151	2.355731	-2.442229	
15	1	0	4.091399	2.791174	-0.515002	
16	1	0	3.229959	2.557287	1.791757	
17	1	0	0.911618	1.848128	2.172627	
18	53	0	1.665264	-1.787163	0.031706	

 Low frequencies (cm⁻¹): 29.5386 36.0431 44.7590
 68.9027 78.1892 94.2723

Al₆ C₆H₅I (B3PW91/TZVP, LANL2DZ level of theory)

Optimized geometry of reactant

Center	Atomic	Atomic	Coordinates (Angstroms)			
Number	Number	Type	X	Y	Z	

1	13	0	3.849283	0.145588	-1.458867
2	13	0	2.587185	-1.551903	0.000005
3	13	0	1.354995	0.722308	-1.474807
4	13	0	2.784480	2.309208	0.000328
5	13	0	1.354159	0.721936	1.474207
6	13	0	3.848685	0.145547	1.459494
7	6	0	-2.628559	0.041293	-0.000024
8	6	0	-3.913759	-0.475744	0.000232
9	6	0	-4.985688	0.409910	0.000248
10	6	0	-4.764515	1.781503	0.000059
11	6	0	-3.466291	2.273532	-0.000161
12	6	0	-2.382826	1.400737	-0.000191
13	1	0	-4.087339	-1.544721	0.000397
14	1	0	-5.996995	0.018910	0.000434
15	1	0	-5.604666	2.466266	0.000082
16	1	0	-3.285545	3.342651	-0.000296
17	1	0	-1.366496	1.783859	-0.000365
18	53	0	-0.979875	-1.340741	-0.000111

Low frequencies (cm⁻¹): 14.4804 21.4178 29.5447
37.7012 54.2675 62.1928

Coordinate of TS

Center Number	Atomic Number	Atomic Type	Coordinates (Angstroms)		
			X	Y	Z
1	13	0	-0.170774	-1.139416	0.006581
2	13	0	-2.207917	-1.791439	-1.491794
3	13	0	-2.162960	0.752875	-1.414316
4	13	0	-2.151278	0.781665	1.383495
5	13	0	-4.168629	-0.669459	0.007773
6	13	0	-2.207147	-1.762491	1.518286
7	6	0	2.156000	-0.224875	0.001501
8	6	0	2.771378	-0.512415	1.216066
9	6	0	3.975439	-1.205725	1.207405
10	6	0	4.569112	-1.560057	-0.000593
11	6	0	3.967894	-1.215757	-1.207705
12	6	0	2.763700	-0.522583	-1.214486
13	1	0	2.303568	-0.232461	2.154081
14	1	0	4.452013	-1.466890	2.146140
15	1	0	5.512807	-2.093522	-0.001323
16	1	0	4.438567	-1.484639	-2.147236
17	1	0	2.289729	-0.250802	-2.151849
18	53	0	0.559912	1.636684	-0.002703

Low frequencies (cm⁻¹): -285.0504 19.9710 31.6774
43.6317 57.7318 71.8831

Optimized geometry after C-I dissociation

Center Number	Atomic Number	Atomic Type	Coordinates (Angstroms)		
			X	Y	Z
1	13	0	-1.565886	2.055959	0.471324
2	13	0	-2.159748	0.187137	2.223867
3	13	0	-0.360411	-0.350590	0.400412
4	13	0	-2.029585	-1.137514	-1.708137
5	13	0	-3.297674	-1.049571	0.444872
6	13	0	-3.051262	1.218045	-1.429377
7	6	0	0.484840	1.681542	0.080674
8	6	0	1.003532	1.895380	-1.216997
9	6	0	2.289900	2.367592	-1.417063
10	6	0	3.103816	2.653050	-0.324958
11	6	0	2.627041	2.467668	0.966886
12	6	0	1.341244	1.987784	1.163287
13	1	0	0.383065	1.675016	-2.079068
14	1	0	2.664142	2.510834	-2.424692
15	1	0	4.112676	3.018257	-0.482743
16	1	0	3.261036	2.688021	1.818304
17	1	0	0.987626	1.836201	2.179343
18	53	0	1.613747	-1.925499	0.004517

Low frequencies (cm⁻¹): 31.7465 35.8232 51.4638
 69.6590 73.0823 94.0954

Al₆ C₆H₅I (BHandHLYP/TZVP, LANL2DZ level of theory)

Optimized geometry of reactant

Center Number	Atomic Number	Atomic Type	Coordinates (Angstroms)		
			X	Y	Z
1	13	0	4.093138	0.028114	-1.469645
2	13	0	2.732883	-1.592892	0.000490
3	13	0	1.625687	0.760551	-1.491631
4	13	0	3.081647	2.302194	0.000040
5	13	0	1.624957	0.761206	1.491490
6	13	0	4.092315	0.028353	1.470874
7	6	0	-2.791419	0.081975	-0.000101
8	6	0	-4.107725	-0.331163	0.001857
9	6	0	-5.110698	0.620149	0.002093
10	6	0	-4.797779	1.965586	0.000402
11	6	0	-3.475088	2.361527	-0.001534
12	6	0	-2.461879	1.420124	-0.001815
13	1	0	-4.355323	-1.376036	0.003202
14	1	0	-6.138075	0.302720	0.003615
15	1	0	-5.581366	2.701480	0.000596
16	1	0	-3.221910	3.406587	-0.002857
17	1	0	-1.434804	1.735567	-0.003318
18	53	0	-1.265267	-1.381460	-0.000522

 Low frequencies (cm⁻¹): 11.7308 23.9261 24.8069
 32.8527 39.5012 45.5366

Coordinate of TS

Center Number	Atomic Number	Atomic Type	Coordinates (Angstroms)		
			X	Y	Z
1	13	0	0.207787	-1.182518	0.000084
2	13	0	2.227920	-1.654490	1.574399
3	13	0	2.174796	0.908800	1.375404
4	13	0	2.174820	0.908639	-1.375406
5	13	0	4.283717	-0.879546	0.000128
6	13	0	2.227974	-1.654682	-1.574102
7	6	0	-2.086765	-0.327817	-0.000015
8	6	0	-2.713141	-0.604615	-1.206557
9	6	0	-3.927620	-1.260230	-1.199953
10	6	0	-4.531571	-1.594292	0.000040
11	6	0	-3.927656	-1.260054	1.200003
12	6	0	-2.713177	-0.604439	1.206548
13	1	0	-2.244064	-0.341810	-2.137771
14	1	0	-4.403361	-1.509555	-2.131756
15	1	0	-5.480506	-2.099508	0.000063
16	1	0	-4.403426	-1.509243	2.131828
17	1	0	-2.244129	-0.341499	2.137737
18	53	0	-0.654455	1.620937	-0.000134

Low frequencies (cm⁻¹): -383.7791 6.1978 35.0091
 45.4650 67.4749 77.9367

Optimized geometry after C-I dissociation

Center Number	Atomic Number	Atomic Type	Coordinates (Angstroms)		
			X	Y	Z
1	13	0	-1.587374	2.016795	0.529088
2	13	0	-2.159677	0.087644	2.202737
3	13	0	-0.336104	-0.380821	0.408294
4	13	0	-2.105695	-1.140094	-1.738107
5	13	0	-3.333997	-1.126717	0.433772
6	13	0	-3.107022	1.229054	-1.368779
7	6	0	0.446053	1.703948	0.106140
8	6	0	0.938458	1.931185	-1.191250
9	6	0	2.219829	2.383100	-1.414778
10	6	0	3.057864	2.637415	-0.343279
11	6	0	2.609762	2.442099	0.948985
12	6	0	1.327819	1.982047	1.164828
13	1	0	0.304198	1.738802	-2.038282
14	1	0	2.570044	2.534294	-2.420108

15	1	0	4.060590	2.985439	-0.517176
16	1	0	3.260552	2.637828	1.782212
17	1	0	1.001684	1.822744	2.179068
18	53	0	1.686651	-1.870077	-0.012842

Low frequencies (cm⁻¹): 32.0063 36.8154 56.9590
 73.0275 75.4077 96.6384

Al₇ C₂H₅I (M062X/TZVP, LANL2DZ level of theory)

Optimized geometry of reactant

Center	Atomic	Atomic	Coordinates (Angstroms)		
Number	Number	Type	X	Y	Z
1	13	0	2.452148	-1.739435	-0.564668
2	13	0	4.139557	-0.665295	1.220279
3	13	0	3.795269	0.219406	-1.355640
4	13	0	1.538959	-0.284909	1.561365
5	13	0	2.727865	1.728512	0.680174
6	13	0	1.379834	1.100075	-1.420050
7	13	0	0.040783	-0.800526	-0.488773
8	6	0	-2.804505	1.555884	-0.469639
9	6	0	-2.246795	2.329796	0.698770
10	1	0	-3.779061	1.902598	-0.796831
11	1	0	-2.920520	2.308728	1.554419
12	1	0	-1.274367	1.941484	1.003705
13	1	0	-2.109303	3.370397	0.393091
14	1	0	-2.116742	1.509576	-1.310333
15	53	0	-3.140747	-0.539597	0.048231

Low frequencies (cm⁻¹): 12.2850 22.8722 28.1772
 34.4798 72.4008 80.5517

Coordinate of TS

Center	Atomic	Atomic	Coordinates (Angstroms)		
Number	Number	Type	X	Y	Z
1	13	0	-2.011621	-0.967095	1.398214
2	13	0	-4.219836	-1.087447	-0.000711
3	13	0	-3.385450	1.173528	1.349711
4	13	0	-2.011952	-0.964209	-1.400112
5	13	0	-3.386822	1.175736	-1.347088
6	13	0	-1.240637	1.606050	0.000554
7	13	0	0.115213	-0.523344	-0.000691
8	6	0	2.970561	1.708441	-0.000088
9	6	0	4.404860	2.123186	0.000165
10	1	0	2.400227	1.890287	0.904597

11	1	0	4.927047	1.765540	0.887531
12	1	0	4.927589	1.764568	-0.886497
13	1	0	4.466436	3.217413	-0.000441
14	1	0	2.400639	1.890143	-0.905060
15	53	0	2.763395	-0.733765	0.000019

 Low frequencies (cm⁻¹): -630.0453 3.0485 23.8996
 27.1708 42.2941 50.3940

Optimized geometry after C-I dissociation

Center	Atomic	Atomic	Coordinates (Angstroms)			
Number	Number	Type	X	Y	Z	

1	13	0	1.089980	-2.437947	0.032879	
2	13	0	3.388449	-1.869631	-0.974332	
3	13	0	1.431715	-0.273447	-1.640495	
4	13	0	0.971116	-0.789714	1.995050	
5	13	0	3.217936	-0.249812	0.943720	
6	13	0	1.208767	1.377696	0.346451	
7	13	0	-0.685746	-0.543977	-0.232913	
8	6	0	1.161527	3.354723	0.339889	
9	6	0	2.188731	3.975619	-0.614937	
10	1	0	1.329697	3.699038	1.363795	
11	1	0	2.146401	5.066949	-0.593336	
12	1	0	3.207509	3.682288	-0.353014	
13	1	0	2.015334	3.660723	-1.645862	
14	1	0	0.147954	3.660699	0.066222	
15	53	0	-3.151647	-0.028735	-0.062305	

 Low frequencies (cm⁻¹): 24.4288 29.0798 47.2854
 59.2843 68.4504 85.0074

Al₇ C₂H₅I (B3PW91/TZVP, LANL2DZ level of theory)

Optimized geometry of reactant

Center	Atomic	Atomic	Coordinates (Angstroms)			
Number	Number	Type	X	Y	Z	

1	13	0	2.215463	-1.764424	-0.507429	
2	13	0	4.297250	-0.844741	0.934289	
3	13	0	3.558946	0.077494	-1.579274	
4	13	0	1.853257	-0.080453	1.753213	
5	13	0	3.200017	1.684212	0.564817	
6	13	0	1.369310	1.439500	-1.265098	
7	13	0	0.084455	-0.392487	-0.090665	
8	6	0	-3.191829	1.495038	-0.435436	
9	6	0	-3.139033	2.312913	0.825316	
10	1	0	-4.128739	1.583684	-0.978343	

11	1	0	-3.958251	2.074561	1.504743
12	1	0	-2.193970	2.181739	1.354298
13	1	0	-3.223225	3.370495	0.552010
14	1	0	-2.348900	1.675779	-1.099841
15	53	0	-3.050657	-0.665703	-0.022646

 Low frequencies (cm⁻¹): 18.6330 20.4529 24.1010
 31.3396 41.4892 52.9386

Coordinate of TS

Center	Atomic	Atomic	Coordinates (Angstroms)			
Number	Number	Type	X	Y	Z	

1	13	0	2.005183	-0.945316	-1.423686	
2	13	0	4.201543	-1.198309	-0.000057	
3	13	0	3.508521	1.121276	-1.350820	
4	13	0	2.004710	-0.946045	1.422992	
5	13	0	3.508090	1.120551	1.351696	
6	13	0	1.399898	1.759785	0.000239	
7	13	0	-0.065937	-0.292783	-0.000484	
8	6	0	-3.332904	1.627608	-0.000380	
9	6	0	-4.814959	1.788075	0.000236	
10	1	0	-2.811450	1.928011	-0.903851	
11	1	0	-5.276768	1.352158	-0.887216	
12	1	0	-5.275928	1.353011	0.888542	
13	1	0	-5.054740	2.859657	-0.000176	
14	1	0	-2.810640	1.928509	0.902458	
15	53	0	-2.739423	-0.716312	0.000050	

 Low frequencies (cm⁻¹): -336.7763 10.1621 26.0001
 31.7408 40.6389 56.9481

Optimized geometry after C-I dissociation

Center	Atomic	Atomic	Coordinates (Angstroms)			
Number	Number	Type	X	Y	Z	

1	13	0	0.918651	-2.513735	0.215125	
2	13	0	3.204660	-2.123600	-0.907887	
3	13	0	1.326599	-0.492403	-1.728323	
4	13	0	1.034895	-0.644958	1.999319	
5	13	0	3.291102	-0.305688	0.847087	
6	13	0	1.345661	1.360082	0.113440	
7	13	0	-0.727229	-0.491867	-0.157913	
8	6	0	1.299058	3.351352	0.017542	
9	6	0	2.629762	4.019112	-0.335299	
10	1	0	0.943083	3.695292	0.995879	
11	1	0	2.536088	5.109850	-0.353027	
12	1	0	3.412104	3.773242	0.387623	

13	1	0	2.990793	3.710009	-1.319538
14	1	0	0.522997	3.626089	-0.704204
15	53	0	-3.190649	0.068320	-0.038703

 Low frequencies (cm⁻¹): 21.9069 31.0044 47.6784
 63.3540 73.8844 79.1496

Al₇ C₂H₅I (BHandHLYP/TZVP, LANL2DZ level of theory)

Optimized geometry of reactant

Center Number	Atomic Number	Atomic Type	Coordinates (Angstroms)		
			X	Y	Z
1	13	0	2.552822	-1.818820	-0.869832
2	13	0	4.558309	-0.595863	0.454063
3	13	0	3.267851	0.522298	-1.582401
4	13	0	2.276786	-0.730024	1.875194
5	13	0	3.005491	1.515005	0.912563
6	13	0	1.162782	1.971080	-0.921700
7	13	0	0.570861	-0.439669	-0.015748
8	6	0	-3.370360	1.438817	-0.359820
9	6	0	-3.452636	2.185787	0.943142
10	1	0	-4.259345	1.541573	-0.959669
11	1	0	-4.306309	1.873091	1.531111
12	1	0	-2.558513	2.049191	1.538014
13	1	0	-3.557090	3.247286	0.733101
14	1	0	-2.504718	1.711452	-0.941517
15	53	0	-3.169996	-0.710987	-0.065637

 Low frequencies (cm⁻¹): 9.9543 13.3669 17.3507
 22.4708 27.2476 54.2600

Coordinate of TS

Center Number	Atomic Number	Atomic Type	Coordinates (Angstroms)		
			X	Y	Z
1	13	0	2.003856	-0.962306	-1.446339
2	13	0	4.195184	-1.153738	-0.000586
3	13	0	3.432099	1.159156	-1.346075
4	13	0	2.003881	-0.963901	1.445336
5	13	0	3.431637	1.157979	1.347340
6	13	0	1.301373	1.730785	0.000489
7	13	0	-0.070471	-0.393360	-0.000175
8	6	0	-3.181471	1.688589	0.000007
9	6	0	-4.644985	1.943093	-0.000070
10	1	0	-2.639015	1.922561	-0.898729
11	1	0	-5.126163	1.537752	-0.881530
12	1	0	-5.126248	1.537792	0.881363

13	1	0	-4.815691	3.019639	-0.000104
14	1	0	-2.639108	1.922535	0.898806
15	53	0	-2.727610	-0.739629	0.000013

 Low frequencies (cm⁻¹): -1314.1805 14.2387 19.6942
 29.2758 42.4615 59.6322

Optimized geometry after C-I dissociation

Center Number	Atomic Number	Atomic Type	Coordinates (Angstroms)		
			X	Y	Z
1	13	0	0.966716	-2.529593	0.190903
2	13	0	3.208179	-2.075379	-0.973963
3	13	0	1.378295	-0.327057	-1.718297
4	13	0	1.117513	-0.700152	2.022377
5	13	0	3.349074	-0.261345	0.801390
6	13	0	1.319919	1.410623	0.221034
7	13	0	-0.682022	-0.496718	-0.197376
8	6	0	1.200970	3.383187	0.352748
9	6	0	2.144528	4.155632	-0.569183
10	1	0	1.382944	3.658944	1.388863
11	1	0	2.028217	5.228963	-0.449150
12	1	0	3.185081	3.921296	-0.367514
13	1	0	1.960609	3.927168	-1.614028
14	1	0	0.169296	3.660050	0.146473
15	53	0	-3.157526	-0.016873	-0.043489

Low frequencies (cm⁻¹): 13.2126 31.9980 39.3039
 57.0321 75.1781 85.4673

Al₇ C₂H₃I (M062X/TZVP, LANL2DZ level of theory)

Optimized geometry of reactant

Center Number	Atomic Number	Atomic Type	Coordinates (Angstroms)		
			X	Y	Z
1	13	0	-2.474178	-1.194959	-1.183518
2	13	0	-4.398278	0.477559	-1.512912
3	13	0	-4.503723	-1.467765	0.369658
4	13	0	-2.347379	1.550781	-0.392645
5	13	0	-4.394329	1.131385	1.107391
6	13	0	-2.462878	-0.495595	1.594372
7	13	0	-0.379837	-0.148983	0.021526
8	53	0	3.427983	0.070900	0.001347
9	6	0	5.514277	0.383840	-0.008068
10	6	0	6.395884	-0.595314	-0.007544
11	1	0	5.778262	1.431673	-0.013256

12	1	0	7.455125	-0.362629	-0.012516
13	1	0	6.110356	-1.639423	-0.002302

 Low frequencies (cm⁻¹): 6.1679 13.3761 22.2879
 33.0228 36.7963 62.8742

Coordinate of TS

Center Number	Atomic Number	Atomic Type	Coordinates (Angstroms)		
			X	Y	Z
1	13	0	2.004649	-1.153454	-1.177132
2	13	0	4.005751	-1.471953	0.403029
3	13	0	3.992748	0.440036	-1.507543
4	13	0	2.000224	-0.407629	1.606343
5	13	0	3.992050	1.135174	1.102784
6	13	0	1.988556	1.630561	-0.427493
7	13	0	-0.022818	0.012081	0.000316
8	53	0	-2.817741	-0.114420	-0.000253
9	6	0	-5.137100	-0.315874	0.001725
10	6	0	-5.901203	0.750249	-0.000440
11	1	0	-5.441992	-1.354029	0.004519
12	1	0	-6.984751	0.652656	0.000454
13	1	0	-5.498245	1.756772	-0.003186

 Low frequencies (cm⁻¹): -149.0877 10.4271 21.4970
 43.3288 48.4419 60.8946

Optimized geometry after C-I dissociation

Center Number	Atomic Number	Atomic Type	Coordinates (Angstroms)		
			X	Y	Z
1	13	0	0.941795	-2.032322	-0.794798
2	13	0	3.018846	-1.688861	1.047330
3	13	0	3.227119	-0.941407	-1.389338
4	13	0	1.043773	-0.264409	1.654941
5	13	0	3.219950	1.097011	0.816762
6	13	0	1.232784	0.648120	-0.940542
7	13	0	-0.928282	-0.535826	-0.052806
8	53	0	-3.374964	0.037098	0.014638
9	6	0	2.062386	2.498482	-0.704297
10	6	0	1.428153	3.463518	-0.017451
11	1	0	0.678149	3.233445	0.734223
12	1	0	1.640812	4.518122	-0.173980
13	1	0	2.783112	2.840250	-1.445730

 Low frequencies (cm⁻¹): 33.8269 48.6653 61.4320
 84.9865 90.2886 128.0257

Al₇ C₂H₃I (B3PW91/TZVP, LANL2DZ level of theory)

Optimized geometry of reactant

Center Number	Atomic Number	Atomic Type	Coordinates (Angstroms)		
			X	Y	Z
1	13	0	2.573224	0.985785	-1.430759
2	13	0	4.551083	-0.665231	-1.296737
3	13	0	4.443613	1.577305	0.244625
4	13	0	2.448218	-1.650624	-0.170580
5	13	0	4.351741	-0.874316	1.395078
6	13	0	2.337608	0.740944	1.478509
7	13	0	0.423140	0.048582	-0.208146
8	53	0	-3.462860	-0.108218	-0.056384
9	6	0	-5.557420	-0.287559	0.210268
10	6	0	-6.398788	0.726975	0.151602
11	1	0	-5.858080	-1.309013	0.401279
12	1	0	-7.460201	0.550352	0.300184
13	1	0	-6.085041	1.745906	-0.040207

Low frequencies (cm⁻¹): 10.6193 11.8758 15.9207
19.8453 27.5972 32.5636

Coordinate of TS

Center Number	Atomic Number	Atomic Type	Coordinates (Angstroms)		
			X	Y	Z
1	13	0	1.980510	1.191755	-1.205011
2	13	0	4.019593	-0.357222	-1.538767
3	13	0	4.003864	1.581390	0.346160
4	13	0	2.069418	-1.623704	-0.416262
5	13	0	4.087030	-1.033534	1.078323
6	13	0	2.073387	0.473291	1.648665
7	13	0	0.028955	-0.032639	0.067730
8	53	0	-2.885634	-0.137162	0.029791
9	6	0	-5.157533	-0.250658	-0.114461
10	6	0	-5.919966	0.818548	-0.057111
11	1	0	-5.486636	-1.275289	-0.233589
12	1	0	-7.002570	0.725125	-0.129709
13	1	0	-5.523030	1.821041	0.062870

Low frequencies (cm⁻¹): -80.4665 10.6353 15.1166
18.7387 35.1319 36.5414

Optimized geometry after C-I dissociation

Center Number	Atomic Number	Atomic Type	Coordinates (Angstroms)		
			X	Y	Z

1	13	0	0.918651	-2.513735	0.215125
2	13	0	3.204660	-2.123600	-0.907887
3	13	0	1.326599	-0.492403	-1.728323
4	13	0	1.034895	-0.644958	1.999319
5	13	0	3.291102	-0.305688	0.847087
6	13	0	1.345661	1.360082	0.113440
7	13	0	-0.727229	-0.491867	-0.157913
8	6	0	1.299058	3.351352	0.017542
9	6	0	2.629762	4.019112	-0.335299
10	1	0	0.943083	3.695292	0.995879
11	1	0	2.536088	5.109850	-0.353027
12	1	0	3.412104	3.773242	0.387623
13	1	0	2.990793	3.710009	-1.319538
14	1	0	0.522997	3.626089	-0.704204
15	53	0	-3.190649	0.068320	-0.038703

 Low frequencies (cm⁻¹): 21.9069 31.0044 47.6784
 63.3540 73.8844 79.1496

Al₇ C₂H₃I (BHandHLYP/TZVP, LANL2DZ level of theory)

Optimized geometry of reactant

Center Number	Atomic Number	Atomic Type	Coordinates (Angstroms)		
			X	Y	Z
1	13	0	-2.340911	0.821680	1.517805
2	13	0	-4.248497	-0.889337	1.551941
3	13	0	-4.308518	1.777656	0.182356
4	13	0	-2.789818	-1.686863	-0.392571
5	13	0	-5.100640	-0.509929	-0.956031
6	13	0	-2.843087	0.714124	-1.624700
7	13	0	-0.676746	-0.092482	-0.334015
8	53	0	3.690773	-0.101378	0.014020
9	6	0	5.777324	-0.252866	0.178597
10	6	0	6.612594	0.693119	-0.173910
11	1	0	6.091389	-1.194497	0.585249
12	1	0	7.672250	0.538067	-0.057762
13	1	0	6.292724	1.634907	-0.580895

 Low frequencies (cm⁻¹): 10.7029 6.5226 9.2898

Coordinate of TS

Center Number	Atomic Number	Atomic Type	Coordinates (Angstroms)		
			X	Y	Z
1	13	0	2.072437	-1.184680	-1.227595
2	13	0	4.077049	-1.445336	0.378829

3	13	0	4.016865	0.489451	-1.508118
4	13	0	2.061076	-0.455839	1.653219
5	13	0	4.006300	1.154022	1.117818
6	13	0	2.002006	1.680611	-0.420672
7	13	0	0.046458	-0.035702	0.005999
8	53	0	-2.888880	-0.140636	0.001571
9	6	0	-5.173062	-0.243974	-0.008381
10	6	0	-5.917265	0.829097	-0.001595
11	1	0	-5.515927	-1.261463	-0.019154
12	1	0	-6.994284	0.748183	-0.006707
13	1	0	-5.505665	1.823386	0.009198

Low frequencies (cm⁻¹): -181.8346 -13.1149 7.6223
 11.6027 16.6007 17.6246

Optimized geometry after C-I dissociation

Center Number	Atomic Number	Atomic Type	Coordinates (Angstroms)		
			X	Y	Z
1	13	0	0.889607	-2.010569	-0.897172
2	13	0	3.021566	-1.776924	0.957776
3	13	0	3.208552	-0.950503	-1.433427
4	13	0	1.048045	-0.370467	1.707957
5	13	0	3.209645	1.087399	1.018640
6	13	0	1.259146	0.717352	-0.925009
7	13	0	-0.912487	-0.496426	-0.043501
8	53	0	-3.367880	0.033656	0.024060
9	6	0	2.005161	2.572094	-0.796706
10	6	0	1.468048	3.558211	-0.077812
11	1	0	0.688832	3.384118	0.646591
12	1	0	1.785016	4.584834	-0.183094
13	1	0	2.771589	2.867270	-1.500030

Low frequencies (cm⁻¹): 33.3409 45.5520 50.6540
 61.3285 78.0575 101.5393

Al₇ C₆H₅I (M062X/TZVP, LANL2DZ level of theory)

Optimized geometry of reactant

Center Number	Atomic Number	Atomic Type	Coordinates (Angstroms)		
			X	Y	Z
1	13	0	-3.085993	0.607962	-1.684777
2	13	0	-4.705239	0.499613	0.320208
3	13	0	-3.609164	-1.723944	-0.728353
4	13	0	-2.380323	1.423138	0.947935

5	13	0	-2.888833	-0.957041	1.745148
6	13	0	-1.214649	-0.931658	-0.203866
7	13	0	-0.678475	1.509608	-1.066812
8	53	0	2.595366	-1.602866	-0.005353
9	6	0	1.988040	1.103099	1.242561
10	6	0	2.573055	0.499779	0.138165
11	6	0	3.112519	1.258383	-0.891273
12	6	0	3.075585	2.644880	-0.803403
13	6	0	2.495179	3.263277	0.296373
14	6	0	1.954465	2.491335	1.315972
15	1	0	1.555297	0.504325	2.033510
16	1	0	3.560405	0.776564	-1.749685
17	1	0	3.495541	3.238769	-1.605137
18	1	0	2.462871	4.343251	0.357787
19	1	0	1.493219	2.964653	2.173583

 Low frequencies (cm⁻¹): 10.0397 16.6349 23.9952
 34.6324 50.0824 64.4715

Coordinate of TS

Center Number	Atomic Number	Atomic Type	Coordinates (Angstroms)		
			X	Y	Z
1	13	0	-3.102358	-1.381661	-0.935201
2	13	0	-5.007848	0.233609	-1.541308
3	13	0	-5.085931	-1.280014	0.693904
4	13	0	-2.914377	1.481933	-0.729431
5	13	0	-4.909374	1.411061	0.887486
6	13	0	-3.001942	-0.127763	1.658227
7	13	0	-0.988414	-0.140866	-0.015672
8	53	0	1.835134	-0.146780	-0.011915
9	6	0	4.888181	-1.136109	0.010690
10	6	0	4.138591	0.022987	0.001257
11	6	0	4.710169	1.279177	-0.000032
12	6	0	6.099135	1.374331	0.008019
13	6	0	6.879159	0.224814	0.017375
14	6	0	6.276271	-1.026377	0.018715
15	1	0	4.413497	-2.109401	0.011779
16	1	0	4.097497	2.172193	-0.006985
17	1	0	6.568678	2.350560	0.007031
18	1	0	7.958659	0.304523	0.023628
19	1	0	6.883682	-1.923368	0.025851

 Low frequencies (cm⁻¹): -106.5954 10.2511 13.2924
 16.6006 43.0802 45.6123

Optimized geometry after C-I dissociation

Center Number	Atomic Number	Atomic Type	Coordinates (Angstroms)		
			X	Y	Z

1	13	0	-0.551667	-2.135196	1.488864
2	13	0	-2.183375	-3.603279	0.000208
3	13	0	-2.968777	-1.404339	1.322724
4	13	0	-0.551960	-2.135349	-1.488954
5	13	0	-2.969011	-1.404364	-1.322350
6	13	0	-1.329870	0.198263	-0.000063
7	13	0	1.103407	-0.884950	-0.000194
8	6	0	-1.422537	2.166511	-0.000125
9	6	0	-0.251191	2.932994	0.000545
10	6	0	-0.297592	4.322077	0.000652
11	6	0	-1.523043	4.974498	0.000173
12	6	0	-2.699103	4.234649	-0.000500
13	6	0	-2.645907	2.846645	-0.000670
14	1	0	0.721269	2.448630	0.000955
15	1	0	0.622422	4.893760	0.001135
16	1	0	-1.562128	6.056755	0.000295
17	1	0	-3.657281	4.740105	-0.000893
18	1	0	-3.576682	2.288695	-0.001224
19	53	0	3.459527	-0.028159	-0.000071

 Low frequencies (cm⁻¹): 18.4477 26.1191 38.7273
 49.9300 56.3588 97.2314

Al₇ C₆H₅I (B3PW91/TZVP, LANL2DZ level of theory)

Optimized geometry of reactant

Center Number	Atomic Number	Atomic Type	Coordinates (Angstroms)		
			X	Y	Z
1	13	0	-2.911548	-0.013085	-1.586981
2	13	0	-5.296150	0.762316	-1.002377
3	13	0	-4.349483	-1.657585	-0.198434
4	13	0	-3.579543	2.037462	0.430817
5	13	0	-4.916454	0.195912	1.651752
6	13	0	-2.480060	-0.540130	1.203306
7	13	0	-1.102407	1.274775	-0.142412
8	53	0	2.240282	-1.298013	-0.192715
9	6	0	4.749515	-0.071469	1.033854
10	6	0	3.833678	0.085509	0.003518
11	6	0	3.941861	1.132050	-0.900880
12	6	0	4.989570	2.035854	-0.766249
13	6	0	5.915093	1.893053	0.259050
14	6	0	5.792427	0.839725	1.155626
15	1	0	4.656175	-0.891398	1.734709
16	1	0	3.222526	1.246315	-1.701901
17	1	0	5.076678	2.855447	-1.470797
18	1	0	6.730007	2.600626	0.359148
19	1	0	6.510192	0.719708	1.959471

Low frequencies (cm⁻¹): 6.8374 9.4913 11.0629
 14.1858 17.4716 21.5092

Coordinate of TS

Center Number	Atomic Number	Atomic Type	Coordinates (Angstroms)		
			X	Y	Z
1	13	0	2.759437	-0.809731	-1.435176
2	13	0	4.932228	-0.705183	0.008284
3	13	0	3.906266	1.488693	-1.352138
4	13	0	2.755932	-0.789886	1.448479
5	13	0	3.906561	1.505593	1.338186
6	13	0	1.710472	1.699193	-0.007821
7	13	0	0.601746	-0.568255	0.001901
8	53	0	-1.879936	-1.562817	-0.000635
9	6	0	-4.610868	0.103871	0.002774
10	6	0	-3.250627	0.316997	0.000123
11	6	0	-2.665009	1.555111	-0.002472
12	6	0	-3.502665	2.668622	-0.002233
13	6	0	-4.882111	2.502892	0.000487
14	6	0	-5.435237	1.227692	0.002954
15	1	0	-5.036099	-0.893502	0.004718
16	1	0	-1.580130	1.672372	-0.004692
17	1	0	-3.069674	3.663387	-0.004213
18	1	0	-5.530454	3.371568	0.000665
19	1	0	-6.512291	1.098832	0.005048

Low frequencies (cm⁻¹): -222.1687 2.2308 26.2426
 26.3414 35.3059 43.6324

Optimized geometry after C-I dissociation

Center Number	Atomic Number	Atomic Type	Coordinates (Angstroms)		
			X	Y	Z
1	13	0	0.056668	-2.227308	-1.519222
2	13	0	1.281869	-3.985899	0.069571
3	13	0	2.584738	-2.036029	-1.279351
4	13	0	0.027238	-2.175894	1.558566
5	13	0	2.561513	-1.984345	1.360110
6	13	0	1.352105	-0.034169	-0.018421
7	13	0	-1.269200	-0.616292	-0.021658
8	6	0	1.930299	1.860987	-0.001797
9	6	0	1.027387	2.878070	0.334141
10	6	0	1.415797	4.212774	0.351443
11	6	0	2.721794	4.560309	0.030771
12	6	0	3.635621	3.568933	-0.306077
13	6	0	3.242343	2.236292	-0.320617
14	1	0	-0.000763	2.635721	0.587654
15	1	0	0.696643	4.981275	0.614300
16	1	0	3.026882	5.601039	0.042698

17	1	0	4.656997	3.834248	-0.558061
18	1	0	3.975505	1.480301	-0.586021
19	53	0	-3.432619	0.666838	-0.048538

 Low frequencies (cm⁻¹): 6.0898 22.9866 34.8784
 46.8295 55.6904 83.9707

Al₇ C₆H₅I (BHandHLYP/TZVP, LANL2DZ level of theory)

Optimized geometry of reactant

Center Number	Atomic Number	Atomic Type	Coordinates (Angstroms)		
			X	Y	Z
1	13	0	4.277310	0.078433	1.505757
2	13	0	4.812008	0.900167	-0.860797
3	13	0	3.608873	-1.783015	-0.119898
4	13	0	2.460838	1.833713	-0.435282
5	13	0	2.732800	-0.213403	-2.108224
6	13	0	1.388149	-0.556016	0.164396
7	13	0	1.946484	1.202249	2.073491
8	53	0	-2.426988	-1.655675	0.081739
9	6	0	-3.178274	0.934679	-1.309986
10	6	0	-3.122493	0.327907	-0.072103
11	6	0	-3.513045	1.000014	1.067768
12	6	0	-3.966469	2.301732	0.961885
13	6	0	-4.027319	2.922162	-0.270420
14	6	0	-3.633268	2.237003	-1.402913
15	1	0	-2.873070	0.405617	-2.193170
16	1	0	-3.467098	0.521384	2.027749
17	1	0	-4.271293	2.827634	1.848956
18	1	0	-4.379888	3.934738	-0.347597
19	1	0	-3.677083	2.712733	-2.366254

 Low frequencies (cm⁻¹): 4.1784 6.6708 14.0182
 17.0611 18.3752 20.6285

Coordinate of TS

Center Number	Atomic Number	Atomic Type	Coordinates (Angstroms)		
			X	Y	Z
1	13	0	-3.115379	-1.481173	-0.940825
2	13	0	-4.982405	0.164725	-1.585456
3	13	0	-5.007372	-1.346305	0.793230
4	13	0	-3.004466	1.555390	-0.697673
5	13	0	-5.112046	1.322310	0.811545
6	13	0	-3.038498	0.034098	1.713616
7	13	0	-1.062813	-0.081035	-0.019844

8	53	0	1.889958	-0.124921	-0.046886
9	6	0	4.906206	-1.138562	0.065770
10	6	0	4.167151	0.018984	0.004093
11	6	0	4.757422	1.260143	-0.025766
12	6	0	6.139576	1.341173	0.005697
13	6	0	6.903338	0.191051	0.067005
14	6	0	6.287681	-1.045832	0.096842
15	1	0	4.427416	-2.100467	0.088794
16	1	0	4.163291	2.154536	-0.073609
17	1	0	6.616240	2.305448	-0.017708
18	1	0	7.976191	0.258462	0.091306
19	1	0	6.879577	-1.943030	0.144618

Low frequencies (cm⁻¹): -153.3197 8.2878 10.0858
 10.9189 23.5624 34.2228

Optimized geometry after C-I dissociation

Center Number	Atomic Number	Atomic Type	Coordinates (Angstroms)		
			X	Y	Z
1	13	0	-0.023238	-2.214438	-1.563350
2	13	0	1.202057	-4.016749	0.000376
3	13	0	2.512393	-2.053031	-1.317856
4	13	0	-0.023626	-2.214257	1.563592
5	13	0	2.512066	-2.052888	1.318711
6	13	0	1.345340	-0.039485	0.000174
7	13	0	-1.277220	-0.607703	-0.000125
8	6	0	1.965323	1.830669	0.000144
9	6	0	1.053856	2.885634	-0.000029
10	6	0	1.471968	4.203695	-0.000052
11	6	0	2.820967	4.499928	0.000098
12	6	0	3.746691	3.473516	0.000271
13	6	0	3.320912	2.158970	0.000293
14	1	0	-0.005335	2.688390	-0.000150
15	1	0	0.745040	4.996873	-0.000187
16	1	0	3.149614	5.524203	0.000081
17	1	0	4.799226	3.697292	0.000389
18	1	0	4.064283	1.379556	0.000429
19	53	0	-3.400984	0.735479	-0.000466

Low frequencies (cm⁻¹): 16.7738 23.1378 26.0381
 41.8361 55.5021 78.2433

Al₈ C₂H₅I (M062X/TZVP, LANL2DZ level of theory)

Center Number	Atomic Number	Atomic Type	Coordinates (Angstroms)		
			X	Y	Z
1	13	0	0.592735	-0.606659	0.313927
2	13	0	-1.359375	-0.215710	-1.554278
3	13	0	-0.383121	1.979001	-0.190673
4	13	0	-1.166073	0.499417	1.742176
5	13	0	-3.497772	-0.527544	1.462048
6	13	0	-2.899119	1.268965	-0.218858
7	13	0	-4.039372	-1.266913	-1.370788
8	13	0	-1.670165	-1.857131	0.356139
9	6	0	0.834119	3.442435	-0.684679
10	6	0	2.041233	3.576937	0.254563
11	1	0	0.253510	4.370095	-0.699912
12	1	0	2.681023	4.414111	-0.033002
13	1	0	1.728769	3.742302	1.287555
14	1	0	2.657550	2.675731	0.245120
15	1	0	1.167026	3.278586	-1.713960
16	53	0	3.051876	-0.965125	-0.066436

Low frequencies (cm⁻¹): 20.6277 28.5370 45.7432
 61.1800 82.1011 101.9869

Al₈ C₂H₅I (B3PW91/TZVP, LANL2DZ level of theory)

Optimized geometry of reactant

Center Number	Atomic Number	Atomic Type	Coordinates (Angstroms)		
			X	Y	Z
1	13	0	0.021128	0.084509	-0.234601
2	13	0	1.613206	-1.427097	1.094504
3	13	0	0.348275	2.608855	-0.374502
4	13	0	2.667073	1.851599	-1.065846
5	13	0	4.162899	0.308151	0.274055
6	13	0	2.011661	1.090253	1.572594
7	13	0	3.885112	-2.215221	0.281131
8	13	0	2.144638	-0.665032	-1.537303
9	53	0	-2.901878	-0.862893	-0.231245
10	6	0	-3.873995	1.587977	1.389110
11	6	0	-3.758370	1.156583	-0.046861
12	1	0	-2.898061	1.637581	1.874214
13	1	0	-4.310780	2.592392	1.413754
14	1	0	-4.520381	0.925944	1.966717
15	1	0	-4.712721	1.074407	-0.560143
16	1	0	-3.066258	1.767414	-0.622463

Low frequencies (cm⁻¹): 20.2398 27.6608 37.3973
 40.4263 47.2212 53.9727

Coordinate of TS

Center Number	Atomic Number	Atomic Type	Coordinates (Angstroms)		
			X	Y	Z
1	13	0	-0.435396	-0.157766	0.004427
2	13	0	1.730066	-0.693614	1.347159
3	13	0	0.573128	2.130959	0.033756
4	13	0	2.776480	1.663979	-1.308128
5	13	0	4.200747	-0.168828	0.000756
6	13	0	2.775822	1.626481	1.359856
7	13	0	3.417548	-2.660383	-0.046153
8	13	0	1.724582	-0.653034	-1.361384
9	53	0	-2.933080	-0.905080	0.000151
10	6	0	-3.228960	2.476585	-0.169104
11	6	0	-4.153620	1.386410	0.127795
12	1	0	-3.303261	2.826367	-1.198436
13	1	0	-3.367833	3.312875	0.522143
14	1	0	-2.150047	2.184715	-0.016003
15	1	0	-4.468498	1.240134	1.153805
16	1	0	-4.880372	1.085865	-0.615417

Low frequencies (cm⁻¹): -124.3147 20.9247 33.4922
 45.0341 51.1110 54.0888

Optimized geometry after C-I dissociation

Center Number	Atomic Number	Atomic Type	Coordinates (Angstroms)		
			X	Y	Z
1	13	0	0.742026	-0.577837	0.273687
2	13	0	-1.279538	-0.368625	-1.604150
3	13	0	-0.517356	1.914566	-0.190064
4	13	0	-1.104560	0.343906	1.776566
5	13	0	-3.318064	-0.928135	1.477461
6	13	0	-2.952250	0.945462	-0.194939
7	13	0	-3.830929	-1.701652	-1.362545
8	13	0	-1.378992	-2.062461	0.326759
9	6	0	0.466849	3.556377	-0.695698
10	6	0	0.186447	4.766098	0.203689
11	1	0	0.215172	3.787759	-1.737069
12	1	0	0.753926	5.644266	-0.119724
13	1	0	-0.870739	5.045262	0.194421
14	1	0	0.459798	4.570936	1.243983
15	1	0	1.536415	3.317863	-0.690521
16	53	0	3.232100	-0.766959	-0.046700

Low frequencies (cm⁻¹): 6.9139 36.7153 46.3394
 60.8292 80.3981 97.0932

35.4401 41.5555 47.5961

Optimized geometry after C-I dissociation

Center Number	Atomic Number	Atomic Type	Coordinates (Angstroms)		
			X	Y	Z
1	13	0	0.623768	-0.596103	0.265087
2	13	0	-1.373451	-0.212200	-1.613171
3	13	0	-0.450177	2.006265	-0.172132
4	13	0	-1.116368	0.473094	1.788335
5	13	0	-3.425793	-0.613075	1.515358
6	13	0	-2.931410	1.211556	-0.167949
7	13	0	-4.053765	-1.354096	-1.376546
8	13	0	-1.605584	-1.889358	0.331012
9	6	0	0.662266	3.548502	-0.687415
10	6	0	1.864482	3.834676	0.213366
11	1	0	0.006136	4.416700	-0.722651
12	1	0	2.414275	4.708594	-0.123644
13	1	0	1.562386	4.019445	1.239216
14	1	0	2.560800	3.002965	0.229686
15	1	0	0.992278	3.392514	-1.712652
16	53	0	3.087354	-0.965630	-0.065577

Low frequencies (cm⁻¹): 28.0673 36.6996 47.4837
64.0390 78.2876 87.6885

Al₈ C₂H₃I (M062X/TZVP, LANL2DZ level of theory)

Optimized geometry of reactant

Center Number	Atomic Number	Atomic Type	Coordinates (Angstroms)		
			X	Y	Z
1	13	0	-0.043794	0.123934	-0.157200
2	13	0	-2.081494	-0.518660	-1.593384
3	13	0	-0.318506	2.651366	-0.006505
4	13	0	-2.054237	0.909376	1.634474
5	13	0	-4.125217	0.275532	0.203998
6	13	0	-2.575176	1.931956	-0.934957
7	13	0	-3.872965	-2.247658	-0.051719
8	13	0	-1.642082	-1.539741	0.946131
9	53	0	3.032737	-0.856038	-0.057462
10	6	0	3.881204	1.061867	-0.263753
11	6	0	3.615544	2.048301	0.566646
12	1	0	2.949344	1.942819	1.413506
13	1	0	4.075691	3.016783	0.404073
14	1	0	4.534559	1.130020	-1.120383

Low frequencies (cm⁻¹): 16.7599 26.7530 33.9522

Optimized geometry of reactant

Center Number	Atomic Number	Atomic Type	Coordinates (Angstroms)		
			X	Y	Z
1	13	0	-0.059039	0.209941	-0.090838
2	13	0	-2.043668	-0.436846	-1.650722
3	13	0	-0.462680	2.711606	0.136395
4	13	0	-2.199059	0.854488	1.697728
5	13	0	-4.195877	0.186450	0.131088
6	13	0	-2.680655	1.967397	-0.854044
7	13	0	-3.819626	-2.309682	-0.171738
8	13	0	-1.638458	-1.550524	0.888904
9	53	0	3.032853	-0.843655	0.006361
10	6	0	4.110589	0.919350	-0.455282
11	6	0	4.026047	2.026487	0.253967
12	1	0	3.398308	2.127530	1.130398
13	1	0	4.606569	2.892383	-0.050131
14	1	0	4.721918	0.791986	-1.337555

Low frequencies (cm⁻¹): 13.8767 22.8966 27.6765
 35.3377 47.5275 49.3485

Coordinate of TS

Center Number	Atomic Number	Atomic Type	Coordinates (Angstroms)		
			X	Y	Z
1	13	0	-0.526244	-0.422234	-0.000003
2	13	0	1.689740	-0.615024	1.373517
3	13	0	0.494934	1.888020	-0.000491
4	13	0	2.719405	1.710754	-1.325877
5	13	0	4.067709	-0.214107	0.000170
6	13	0	2.719193	1.711025	1.325604
7	13	0	3.317116	-2.746759	0.000057
8	13	0	1.690006	-0.615525	-1.372971
9	53	0	-3.025309	-0.828706	-0.000073
10	6	0	-3.858651	1.874617	0.000344
11	6	0	-2.866050	2.661526	0.000181
12	1	0	-1.777305	2.229641	-0.000069
13	1	0	-2.856627	3.748415	0.000192
14	1	0	-4.910643	1.676555	0.000490

Low frequencies (cm⁻¹): -111.7779 28.4611 41.0411
 47.4812 54.3091 85.8104

Optimized geometry after C-I dissociation

Center Number	Atomic Number	Atomic Type	Coordinates (Angstroms)		
			X	Y	Z
1	13	0	0.777905	-0.544188	0.232517

2	13	0	-1.259436	-0.019429	-1.556623
3	13	0	-0.560982	1.944589	0.303786
4	13	0	-1.081794	-0.008858	1.900603
5	13	0	-3.267825	-1.239884	1.352755
6	13	0	-2.963557	0.938812	0.086246
7	13	0	-3.771793	-1.444508	-1.588311
8	13	0	-1.305008	-2.069707	-0.007680
9	53	0	3.269494	-0.614798	-0.107974
10	6	0	0.346694	3.668304	0.108598
11	6	0	-0.199794	4.701232	-0.538994
12	1	0	-1.179737	4.645376	-1.008390
13	1	0	0.303768	5.661807	-0.635113
14	1	0	1.333713	3.821169	0.545711

 Low frequencies (cm⁻¹): 16.9611 35.7519 48.2037
 64.7594 81.8891 94.7918

Al₈ C₂H₃I (BHandHLYP/TZVP, LANL2DZ level of theory)

Optimized geometry of reactant

Center Number	Atomic Number	Atomic Type	Coordinates (Angstroms)		
			X	Y	Z
1	13	0	-0.289470	0.269768	0.068928
2	13	0	-2.155896	-0.295293	-1.641329
3	13	0	-0.472888	2.827836	-0.026135
4	13	0	-2.527932	0.564736	1.888927
5	13	0	-4.404971	0.114239	0.097595
6	13	0	-2.828228	1.979652	-0.574518
7	13	0	-3.789744	-2.248810	-0.553553
8	13	0	-1.742785	-1.683979	0.820197
9	53	0	3.260149	-0.823543	0.041967
10	6	0	4.237217	0.935302	-0.560382
11	6	0	4.223576	2.048190	0.129242
12	1	0	3.706778	2.154173	1.065057
13	1	0	4.749296	2.909639	-0.247234
14	1	0	4.746149	0.817071	-1.496664

 Low frequencies (cm⁻¹): 5.8058 16.1928 18.1861
 21.6044 23.1612 39.7907

Coordinate of TS

Center Number	Atomic Number	Atomic Type	Coordinates (Angstroms)		
			X	Y	Z
1	13	0	0.514403	-0.417370	-0.000008
2	13	0	-1.687135	-0.612159	-1.385304
3	13	0	-0.467612	1.901807	0.000042

1	13	0	0.756767	-0.638677	0.627145
2	13	0	3.052831	-1.737322	0.769961
3	13	0	0.165575	1.773605	1.292020
4	13	0	2.050853	2.037687	-0.414221
5	13	0	4.354186	0.947690	-0.264621
6	13	0	2.919428	0.611112	1.850442
7	13	0	4.803350	-1.445757	-1.044334
8	13	0	2.170627	-0.305099	-1.495571
9	6	0	-2.841151	0.382308	-0.270235
10	6	0	-2.140645	0.945969	-1.327080
11	6	0	-2.139045	2.328508	-1.475798
12	6	0	-2.820650	3.133250	-0.572322
13	6	0	-3.513767	2.553093	0.482710
14	6	0	-3.527085	1.171578	0.640767
15	1	0	-1.591172	0.322864	-2.020552
16	1	0	-1.586673	2.771976	-2.294649
17	1	0	-2.808823	4.209162	-0.687954
18	1	0	-4.046370	3.173338	1.192377
19	1	0	-4.060768	0.720292	1.466484
20	53	0	-2.784324	-1.706565	0.005762

 Low frequencies (cm⁻¹): 13.9902 16.5776 20.7895
 30.9550 41.6726 57.4868

Coordinate of TS

Center Number	Atomic Number	Atomic Type	Coordinates (Angstroms)		
			X	Y	Z
1	13	0	-1.118927	-2.197095	-0.000012
2	13	0	-2.237430	-0.126651	-1.400113
3	13	0	-0.067062	0.439183	0.000026
4	13	0	-1.444281	2.292574	1.275844
5	13	0	-3.773786	1.491436	0.000003
6	13	0	-1.444255	2.292606	-1.275774
7	13	0	-4.571005	-1.155507	-0.000045
8	13	0	-2.237460	-0.126685	1.400111
9	53	0	1.685849	-1.909490	0.000003
10	6	0	2.786738	0.898525	-1.214586
11	6	0	2.394182	0.346813	0.000004
12	6	0	2.786819	0.898512	1.214572
13	6	0	3.516762	2.079369	1.208315
14	6	0	3.873355	2.668987	-0.000034
15	6	0	3.516681	2.079381	-1.208366
16	1	0	2.488164	0.436888	-2.149452
17	1	0	2.488309	0.436866	2.149454
18	1	0	3.804404	2.540779	2.144701
19	1	0	4.442317	3.589931	-0.000048
20	1	0	3.804260	2.540801	-2.144767

 Low frequencies (cm⁻¹): -301.9048 22.7376 26.1185
 41.1497 49.7929 68.6928

Optimized geometry after C-I dissociation

Center Number	Atomic Number	Atomic Type	Coordinates (Angstroms)		
			X	Y	Z
1	13	0	0.392687	1.303928	0.222990
2	13	0	1.604834	-0.425758	-1.512396
3	13	0	-0.160122	-1.441942	0.347112
4	13	0	1.504171	-0.254342	1.869991
5	13	0	3.971247	-0.710877	1.344933
6	13	0	2.322236	-2.202063	0.131222
7	13	0	4.445315	-0.934032	-1.587302
8	13	0	2.958615	1.136402	-0.040652
9	6	0	-1.992599	-2.081163	0.145841
10	6	0	-3.068529	-1.315668	0.613830
11	6	0	-4.379759	-1.745635	0.455724
12	6	0	-4.640620	-2.956598	-0.172519
13	6	0	-3.590034	-3.733877	-0.644097
14	6	0	-2.281155	-3.296472	-0.487770
15	1	0	-2.888367	-0.365280	1.107491
16	1	0	-5.197238	-1.136175	0.820714
17	1	0	-5.662110	-3.294605	-0.295807
18	1	0	-3.791244	-4.678299	-1.134782
19	1	0	-1.475937	-3.917691	-0.868198
20	53	0	-1.561806	2.830970	-0.173248

Low frequencies (cm⁻¹): 21.0610 33.5463 38.0918
 49.4042 52.1808 101.0765

Al₈ C₆H₅I (B3PW91/TZVP, LANL2DZ level of theory)

Optimized geometry of reactant

Center Number	Atomic Number	Atomic Type	Coordinates (Angstroms)		
			X	Y	Z
1	13	0	0.789283	0.157736	-0.070349
2	13	0	2.571762	-1.448953	0.834563
3	13	0	0.952888	2.680590	0.214820
4	13	0	3.218413	2.192503	-0.829792
5	13	0	4.931022	0.562963	0.085754
6	13	0	2.898510	0.977441	1.696399
7	13	0	4.792591	-1.944700	-0.297752
8	13	0	2.804493	-0.240276	-1.678883
9	6	0	-3.606677	-0.020702	-0.022280
10	6	0	-4.884933	-0.499591	-0.260832
11	6	0	-5.936678	0.408122	-0.316548
12	6	0	-5.704529	1.765394	-0.136795
13	6	0	-4.414362	2.220758	0.099780

14	6	0	-3.350487	1.327308	0.160784
15	1	0	-5.067742	-1.557084	-0.403229
16	1	0	-6.940850	0.044245	-0.502654
17	1	0	-6.528742	2.467690	-0.181988
18	1	0	-4.224260	3.278947	0.239731
19	1	0	-2.343153	1.684859	0.341268
20	53	0	-1.999543	-1.420969	0.074535

 Low frequencies (cm⁻¹): 7.0026 7.0691 21.5589
 27.8534 32.4143 46.8598

Coordinate of TS

Center	Atomic	Atomic	Coordinates (Angstroms)			
Number	Number	Type	X	Y	Z	

1	13	0	-1.089475	-2.175639	-0.000002	
2	13	0	-2.284679	-0.151112	-1.418013	
3	13	0	-0.113695	0.500563	0.000032	
4	13	0	-1.556555	2.308153	1.283027	
5	13	0	-3.836593	1.444706	0.000011	
6	13	0	-1.556529	2.308160	-1.282984	
7	13	0	-4.646779	-1.182736	-0.000017	
8	13	0	-2.284695	-0.151130	1.418030	
9	53	0	1.720257	-1.906005	-0.000014	
10	6	0	2.890232	0.896657	-1.214987	
11	6	0	2.505574	0.342109	0.000009	
12	6	0	2.890425	0.896566	1.214985	
13	6	0	3.620671	2.079268	1.207830	
14	6	0	3.980132	2.668324	-0.000022	
15	6	0	3.620475	2.079362	-1.207860	
16	1	0	2.603698	0.431585	-2.152071	
17	1	0	2.604038	0.431427	2.152081	
18	1	0	3.909205	2.539912	2.146325	
19	1	0	4.552532	3.588992	-0.000033	
20	1	0	3.908854	2.540078	-2.146367	

 Low frequencies (cm⁻¹): -246.1450 11.2627 17.7029
 35.5003 45.5209 58.0317

Optimized geometry after C-I dissociation

Center	Atomic	Atomic	Coordinates (Angstroms)			
Number	Number	Type	X	Y	Z	

1	13	0	0.480986	1.282229	0.191742	
2	13	0	1.559314	-0.573710	-1.542845	
3	13	0	-0.352701	-1.419032	0.310430	
4	13	0	1.385123	-0.386690	1.904373	
5	13	0	3.801285	-1.088141	1.397658	
6	13	0	2.053248	-2.430301	0.137532	
7	13	0	4.340768	-1.355318	-1.526215	

8	13	0	3.032676	0.869771	-0.008761
9	6	0	-2.222231	-1.981699	0.116126
10	6	0	-3.250016	-1.375236	0.852373
11	6	0	-4.571417	-1.781652	0.714786
12	6	0	-4.894051	-2.808313	-0.164275
13	6	0	-3.893286	-3.425870	-0.904920
14	6	0	-2.573676	-3.014525	-0.765121
15	1	0	-3.022591	-0.570109	1.545174
16	1	0	-5.350443	-1.296432	1.293010
17	1	0	-5.925143	-3.126858	-0.272770
18	1	0	-4.141814	-4.227446	-1.592339
19	1	0	-1.809065	-3.511770	-1.356027
20	53	0	-1.193056	3.120224	-0.187580

 Low frequencies (cm⁻¹): 12.3053 20.7924 34.2031
 50.2546 54.2329 90.4693

Al₈ C₆H₅I (BHandHLYP/TZVP, LANL2DZ level of theory)

Optimized geometry of reactant

Center Number	Atomic Number	Atomic Type	Coordinates (Angstroms)		
			X	Y	Z
1	13	0	-0.920645	-0.058974	-0.437910
2	13	0	-2.821639	-1.750727	-0.285575
3	13	0	-0.626552	2.378696	-1.179067
4	13	0	-2.932281	2.308285	-0.057460
5	13	0	-4.918773	0.752271	0.174693
6	13	0	-3.410047	0.199963	-1.915566
7	13	0	-4.605334	-1.392694	1.473360
8	13	0	-2.463495	0.358749	1.603106
9	6	0	3.423040	0.089640	0.195588
10	6	0	3.258284	0.712330	1.415407
11	6	0	3.960523	1.874227	1.677565
12	6	0	4.816278	2.402235	0.730949
13	6	0	4.970771	1.766336	-0.485289
14	6	0	4.273236	0.604862	-0.760603
15	1	0	2.594533	0.304917	2.154518
16	1	0	3.834129	2.363540	2.626656
17	1	0	5.360449	3.305413	0.940053
18	1	0	5.634802	2.171134	-1.227845
19	1	0	4.394349	0.114038	-1.707759
20	53	0	2.359489	-1.684891	-0.213394

 Low frequencies (cm⁻¹): 8.6472 10.4900 17.9415
 21.6087 22.9476 31.1658

Coordinate of TS

Center Number	Atomic Number	Atomic Type	Coordinates (Angstroms)		
			X	Y	Z
1	13	0	-1.107848	-2.227046	-0.000003
2	13	0	-2.271935	-0.159586	-1.435340
3	13	0	-0.098512	0.454305	0.000004
4	13	0	-1.520988	2.290908	1.277349
5	13	0	-3.824450	1.434745	0.000036
6	13	0	-1.521007	2.290922	-1.277301
7	13	0	-4.786426	-1.108485	0.000029
8	13	0	-2.271914	-0.159601	1.435373
9	53	0	1.754881	-1.883163	-0.000023
10	6	0	2.821353	0.924925	-1.206751
11	6	0	2.386711	0.397131	-0.000016
12	6	0	2.821374	0.924911	1.206718
13	6	0	3.619889	2.050331	1.201420
14	6	0	4.012497	2.614392	-0.000018
15	6	0	3.619867	2.050344	-1.201455
16	1	0	2.515705	0.481271	-2.137600
17	1	0	2.515743	0.481247	2.137567
18	1	0	3.935809	2.487013	2.131960
19	1	0	4.638154	3.488774	-0.000018
20	1	0	3.935770	2.487038	-2.131995

Low frequencies (cm⁻¹): -358.1026 21.1265 38.4276
49.2447 51.8182 68.3415

Optimized geometry after C-I dissociation

Center Number	Atomic Number	Atomic Type	Coordinates (Angstroms)		
			X	Y	Z
1	13	0	0.463819	1.295668	0.185748
2	13	0	1.557395	-0.546897	-1.560869
3	13	0	-0.316303	-1.439218	0.319778
4	13	0	1.377989	-0.346223	1.910705
5	13	0	3.807486	-1.003739	1.424452
6	13	0	2.102993	-2.373063	0.148221
7	13	0	4.386688	-1.288277	-1.558853
8	13	0	3.008060	0.913190	-0.009461
9	6	0	-2.171492	-2.018106	0.122187
10	6	0	-3.219298	-1.350977	0.756802
11	6	0	-4.529437	-1.766337	0.613577
12	6	0	-4.823148	-2.865795	-0.170360
13	6	0	-3.804230	-3.545832	-0.810082
14	6	0	-2.496631	-3.123773	-0.664081
15	1	0	-3.018599	-0.490475	1.373146
16	1	0	-5.319684	-1.232851	1.111730
17	1	0	-5.842279	-3.191041	-0.282958
18	1	0	-4.028375	-4.402029	-1.421759
19	1	0	-1.721401	-3.671068	-1.175096

20 53 0 -1.261319 3.080446 -0.186221

Low frequencies (cm⁻¹): 14.6622 22.0820 35.7222
51.8707 56.7431 85.0300

Al₁₃ C₂H₅I (M062X/TZVP, LANL2DZ level of theory)

Optimized geometry of reactant

Center Number	Atomic Number	Atomic Type	Coordinates (Angstroms)		
			X	Y	Z
1	13	0	-0.867836	-0.589154	0.124166
2	13	0	0.279948	0.379756	-2.156972
3	13	0	3.047379	-0.598417	-2.217957
4	13	0	3.389203	-2.128034	0.039780
5	13	0	1.039006	-2.024543	1.630321
6	13	0	0.900857	-2.257166	-1.099008
7	13	0	1.762763	-0.005761	0.002824
8	13	0	3.196066	-0.409104	2.176812
9	13	0	0.440409	0.578993	2.218339
10	13	0	0.091756	2.093890	-0.028146
11	13	0	2.436485	2.003904	-1.632105
12	13	0	4.420098	0.549356	-0.114230
13	13	0	2.601602	2.240023	1.097582
14	6	0	-4.002639	1.516841	-0.477162
15	6	0	-3.890542	2.311304	0.801413
16	1	0	-4.852700	1.804562	-1.087327
17	1	0	-3.716875	3.361942	0.552849
18	1	0	-4.801606	2.244510	1.395211
19	1	0	-3.052219	1.967156	1.408654
20	1	0	-3.091468	1.543702	-1.070040
21	53	0	-4.315408	-0.598668	-0.069493

Low frequencies (cm⁻¹): 15.1927 18.2652 28.3726
33.8126 61.6967 70.3884

Coordinate of TS

Center Number	Atomic Number	Atomic Type	Coordinates (Angstroms)		
			X	Y	Z
1	13	0	-0.867836	-0.589154	0.124166
2	13	0	0.279948	0.379756	-2.156972

Al₁₃ C₂H₅I (B3PW91/TZVP, LANL2DZ level of theory)

Optimized geometry of reactant

Center Number	Atomic Number	Atomic Type	Coordinates (Angstroms)		
			X	Y	Z
1	13	0	-0.871158	-0.411885	0.119758
2	13	0	0.228844	1.409313	-1.603703
3	13	0	2.963455	0.412694	-2.341540
4	13	0	3.226686	-2.008156	-1.062679
5	13	0	0.969198	-2.485953	0.624443
6	13	0	0.673621	-1.446679	-1.899929
7	13	0	1.818458	0.014896	0.005489
8	13	0	3.316270	-1.435695	1.625606
9	13	0	0.686088	-0.393499	2.374517
10	13	0	0.325716	1.990187	1.087175
11	13	0	2.546738	2.518933	-0.635388
12	13	0	4.523413	0.410517	-0.064043
13	13	0	2.921072	1.500514	1.894867
14	6	0	-4.392751	1.393140	-0.749798
15	6	0	-4.604142	2.404898	0.344704
16	1	0	-5.210227	1.351276	-1.464352
17	1	0	-4.656190	3.402305	-0.105485
18	1	0	-5.534452	2.230870	0.886999
19	1	0	-3.779896	2.403118	1.059160
20	1	0	-3.448023	1.523649	-1.273124
21	53	0	-4.276586	-0.654280	0.032225

Low frequencies (cm⁻¹): 16.3460 18.1210 20.3875
27.2832 40.6178 41.6290

Coordinate of TS

Center Number	Atomic Number	Atomic Type	Coordinates (Angstroms)		
			X	Y	Z
1	13	0	-0.913186	-0.107120	-0.027653
2	13	0	0.502703	1.465932	-1.808109
3	13	0	3.091098	0.135100	-2.314463
4	13	0	3.071686	-2.189421	-0.839902
5	13	0	0.690893	-2.325653	0.752144
6	13	0	0.651405	-1.464378	-1.860074
7	13	0	1.794967	0.030277	0.008511
8	13	0	3.055604	-1.460605	1.804562
9	13	0	0.533334	-0.075505	2.343533
10	13	0	0.460201	2.233570	0.833652
11	13	0	2.840263	2.394774	-0.761799
12	13	0	4.471238	0.162627	0.100918

13	13	0	2.903692	1.578035	1.855428
14	6	0	-6.340327	-0.303058	-0.032830
15	6	0	-6.798333	1.105593	-0.046969
16	1	0	-6.394450	-0.869316	0.889390
17	1	0	-7.899138	1.145432	-0.053309
18	1	0	-6.465957	1.653005	0.837226
19	1	0	-6.456125	1.638313	-0.936351
20	1	0	-6.382654	-0.884080	-0.946370
21	53	0	-3.557932	-0.234109	-0.008293

 Low frequencies (cm⁻¹): -133.3454 17.2765 24.5457
 32.9204 36.1882 41.7965

Optimized geometry after C-I dissociation

Center	Atomic	Atomic	Coordinates (Angstroms)			
Number	Number	Type	X	Y	Z	

1	13	0	-1.181375	-0.994724	0.216855	
2	13	0	-0.151436	2.069997	-0.390030	
3	13	0	2.161337	1.740391	-1.775013	
4	13	0	2.798611	-0.975882	-2.060335	
5	13	0	0.627673	-2.491918	-1.094474	
6	13	0	0.210159	-0.133933	-2.471018	
7	13	0	1.235867	-0.073249	-0.013351	
8	13	0	2.856702	-2.133487	0.388653	
9	13	0	0.625169	-1.980020	1.870671	
10	13	0	0.080706	0.732827	2.241712	
11	13	0	2.093786	2.268683	1.055372	
12	13	0	3.876540	0.530991	-0.043300	
13	13	0	2.668538	-0.161784	2.299412	
14	6	0	-1.835722	3.077553	-0.728944	
15	6	0	-2.445706	3.761024	0.494821	
16	1	0	-2.550556	2.389091	-1.187329	
17	1	0	-3.328569	4.345939	0.216344	
18	1	0	-2.762068	3.032142	1.244234	
19	1	0	-1.742290	4.443571	0.978623	
20	1	0	-1.575727	3.812023	-1.499368	
21	53	0	-3.680789	-0.721261	-0.024052	

 Low frequencies (cm⁻¹): 29.3257 29.8836 33.0199
 44.2596 53.5186 56.4820

Al₁₃ C₂H₅I (BHandHLYP/TZVP, LANL2DZ level of theory)

Optimized geometry of reactant

Center	Atomic	Atomic	Coordinates (Angstroms)			
Number	Number	Type	X	Y	Z	

1	13	0	0.799870	-0.402316	-0.141267	

2	13	0	-0.179148	1.029651	1.996764
3	13	0	-2.878629	0.134072	2.459144
4	13	0	-3.201447	-2.057190	0.773576
5	13	0	-0.816598	-2.442251	-0.600691
6	13	0	-0.708942	-1.553169	1.964999
7	13	0	-1.802028	0.055226	0.007118
8	13	0	-2.547921	-1.270788	-2.270388
9	13	0	-0.446920	0.387608	-2.354443
10	13	0	-0.170344	2.237285	-0.364521
11	13	0	-2.548442	2.379276	1.100867
12	13	0	-4.349906	-0.000668	-0.730724
13	13	0	-2.634083	1.953648	-1.656867
14	6	0	4.313269	1.280498	0.699153
15	6	0	4.566640	2.275660	-0.396807
16	1	0	5.170976	1.102427	1.326187
17	1	0	4.796506	3.235504	0.058602
18	1	0	5.405807	1.988225	-1.017225
19	1	0	3.696785	2.405593	-1.027606
20	1	0	3.453656	1.522968	1.302605
21	53	0	3.839544	-0.706541	-0.091378

Low frequencies (cm⁻¹): 7.8691 23.1950 29.6406
 30.1774 34.6484 39.7908

Coordinate of TS

Center	Atomic	Atomic	Coordinates (Angstroms)		
Number	Number	Type	X	Y	Z
1	13	0	-0.820582	-1.199979	0.056542
2	13	0	0.417180	2.496043	-0.137887
3	13	0	2.935384	1.960687	-1.385830
4	13	0	3.021621	-0.565911	-2.256547
5	13	0	0.819184	-1.899050	-1.870097
6	13	0	0.486362	0.886470	-2.286538
7	13	0	1.525946	0.026035	-0.000565
8	13	0	2.713771	-2.401755	0.127774
9	13	0	0.811403	-1.706816	2.047952
10	13	0	0.455755	1.113345	2.170935
11	13	0	2.910815	2.106260	1.185077
12	13	0	4.204319	-0.163700	0.029164
13	13	0	2.992971	-0.313347	2.326222
14	6	0	-5.934247	0.237163	-0.020945
15	6	0	-6.031824	1.723894	-0.028669
16	1	0	-6.258580	-0.259611	0.876535
17	1	0	-7.082200	2.016612	-0.040405
18	1	0	-5.579589	2.160983	0.852826
19	1	0	-5.562134	2.153106	-0.904896
20	1	0	-6.240235	-0.267865	-0.920235
21	53	0	-3.578198	-0.414476	0.006664

Low frequencies (cm⁻¹): -291.7833 8.0577 8.6003
 17.5803 25.9572 28.4224

Optimized geometry after C-I dissociation

Center Number	Atomic Number	Atomic Type	Coordinates (Angstroms)		
			X	Y	Z
1	13	0	1.462099	-0.950811	-0.942055
2	13	0	0.043087	2.206738	0.543752
3	13	0	-2.514228	1.941366	1.212723
4	13	0	-3.181748	-0.513738	1.750837
5	13	0	-0.863138	-2.041418	1.932113
6	13	0	-0.701838	0.505656	2.667490
7	13	0	-0.968782	-0.128574	0.027506
8	13	0	-2.938055	-2.327127	-0.166643
9	13	0	-0.401193	-2.710055	-0.696466
10	13	0	0.075538	0.563030	-2.463115
11	13	0	-1.869342	2.025794	-1.487081
12	13	0	-3.596372	0.319065	-0.731714
13	13	0	-2.082539	-0.947135	-2.381436
14	6	0	1.591422	3.423867	0.661182
15	6	0	1.921836	4.239269	-0.586973
16	1	0	2.445114	2.814432	0.948579
17	1	0	2.777487	4.886904	-0.418621
18	1	0	2.162806	3.600255	-1.429710
19	1	0	1.092243	4.870489	-0.888405
20	1	0	1.402257	4.085178	1.504030
21	53	0	3.717268	-0.745139	0.177020

Low frequencies (cm⁻¹): 18.6380 28.2342 36.0057
 41.6349 58.9125 63.1136

Al₁₃ C₂H₃I (M062X/TZVP, LANL2DZ level of theory)

Optimized geometry of reactant

Center Number	Atomic Number	Atomic Type	Coordinates (Angstroms)		
			X	Y	Z
1	13	0	-0.822861	-0.702475	0.040682
2	13	0	0.352185	0.312113	-2.207156
3	13	0	3.151667	-0.555517	-2.188234
4	13	0	3.519291	-2.056671	0.084225
5	13	0	1.115528	-2.061272	1.610734
6	13	0	1.064272	-2.304394	-1.118781
7	13	0	1.780673	-0.016002	-0.001679
8	13	0	3.177118	-0.349023	2.213476

9	13	0	0.377223	0.518067	2.173776
10	13	0	0.023628	2.013762	-0.091195
11	13	0	2.425515	2.022363	-1.621178
12	13	0	4.397201	0.655228	-0.046618
13	13	0	2.485220	2.270608	1.110345
14	53	0	-4.552940	-0.504672	-0.077022
15	6	0	-4.219834	1.567489	-0.188784
16	6	0	-3.612958	2.252890	0.759509
17	1	0	-3.245491	1.799563	1.671442
18	1	0	-3.469295	3.320932	0.635598
19	1	0	-4.589243	1.996615	-1.108375

 Low frequencies (cm⁻¹): 16.0217 8.8711 11.8405
 27.2007 61.9729 69.7295

Coordinate of TS

Center Number	Atomic Number	Atomic Type	Coordinates (Angstroms)		
			X	Y	Z
1	13	0	-0.833559	-0.219733	-0.817791
2	13	0	1.146117	-0.419071	-2.606994
3	13	0	3.382737	-1.454610	-1.296905
4	13	0	2.724350	-2.045453	1.304360
5	13	0	0.083762	-1.398454	1.671420
6	13	0	0.851730	-2.414125	-0.766493
7	13	0	1.607228	0.035409	0.016715
8	13	0	1.733300	0.467011	2.682931
9	13	0	-0.066632	1.763499	1.166838
10	13	0	0.618774	2.022463	-1.485314
11	13	0	3.237870	1.206073	-1.736782
12	13	0	3.962653	0.343713	1.158465
13	13	0	2.492744	2.516190	0.560717
14	53	0	-3.359538	-0.246961	0.045854
15	6	0	-5.929052	-0.110334	-0.060519
16	6	0	-6.472919	1.074804	-0.004803
17	1	0	-5.882786	1.982447	0.069157
18	1	0	-7.555957	1.192553	-0.029204
19	1	0	-6.327898	-1.110761	-0.143473

 Low frequencies (cm⁻¹): -284.5976 -22.9351 21.7834
 23.3713 31.5315 36.8676

Optimized geometry after C-I dissociation

Center Number	Atomic Number	Atomic Type	Coordinates (Angstroms)		
			X	Y	Z
1	13	0	-1.210458	-0.901092	-0.044878
2	13	0	-0.170586	1.973585	-0.580452
3	13	0	2.163571	1.687262	-1.783658
4	13	0	2.705072	-1.018537	-2.035642

5	13	0	0.625801	-2.517045	-1.042560
6	13	0	0.162623	-0.142073	-2.406812
7	13	0	1.240378	-0.091367	0.012109
8	13	0	2.778966	-2.148341	0.503414
9	13	0	0.453576	-1.929661	1.818587
10	13	0	0.046647	0.749197	2.234640
11	13	0	2.061946	2.238248	0.997969
12	13	0	3.848577	0.476076	-0.041214
13	13	0	2.631976	-0.178104	2.329540
14	53	0	-3.709040	-0.590008	0.014953
15	6	0	-1.839979	2.970408	-0.348514
16	6	0	-1.871232	4.158837	0.252826
17	1	0	-0.984692	4.621843	0.676889
18	1	0	-2.792139	4.728136	0.351089
19	1	0	-2.771954	2.569081	-0.739921

 Low frequencies (cm⁻¹): 16.9938 27.7261 31.4142
 44.3833 66.0437 82.7986

Al₁₃ C₂H₃I (B3PW91/TZVP, LANL2DZ level of theory)

Optimized geometry of reactant

Center Number	Atomic Number	Atomic Type	Coordinates (Angstroms)		
			X	Y	Z
1	13	0	-0.833503	-0.241026	-0.043960
2	13	0	0.635274	-0.016257	-2.348952
3	13	0	3.274884	-1.263551	-1.840475
4	13	0	3.218617	-2.201538	0.739239
5	13	0	0.766340	-1.435748	2.002922
6	13	0	0.817389	-2.357045	-0.587260
7	13	0	1.869644	0.011610	0.004927
8	13	0	3.079915	0.019298	2.359776
9	13	0	0.449684	1.282680	1.849224
10	13	0	0.472088	2.202380	-0.735475
11	13	0	2.931956	1.456411	-2.006402
12	13	0	4.573928	0.265585	0.056846
13	13	0	2.886094	2.386607	0.582555
14	53	0	-4.561696	-0.588401	-0.122461
15	6	0	-4.939795	1.489050	-0.129497
16	6	0	-4.660281	2.287255	0.882382
17	1	0	-4.212672	1.942594	1.806441
18	1	0	-4.883469	3.346714	0.798002
19	1	0	-5.383555	1.815806	-1.059886

 Low frequencies (cm⁻¹): 4.7047 10.4321 11.8441
 18.0715 24.3508 41.4083

Coordinate of TS

Center Number	Atomic Number	Atomic Type	Coordinates (Angstroms)		
			X	Y	Z
1	13	0	-0.966520	-0.059701	-0.120730
2	13	0	0.546391	1.196669	-2.043389
3	13	0	3.087543	-0.264060	-2.244684
4	13	0	2.971117	-2.338487	-0.446304
5	13	0	0.554013	-2.176202	1.067895
6	13	0	0.607287	-1.717124	-1.648639
7	13	0	1.735920	0.017458	0.024397
8	13	0	2.899200	-1.223901	2.069185
9	13	0	0.400828	0.298474	2.295372
10	13	0	0.461605	2.360811	0.451647
11	13	0	2.879289	2.208472	-1.065360
12	13	0	4.406605	0.095956	0.198752
13	13	0	2.837158	1.804531	1.657768
14	53	0	-3.542058	-0.110805	-0.087937
15	6	0	-6.495399	-0.208681	-0.261498
16	6	0	-7.181339	0.593850	0.501993
17	1	0	-6.707004	1.290773	1.188476
18	1	0	-8.274325	0.601094	0.485445
19	1	0	-6.694826	-0.967861	-1.003069

Low frequencies (cm⁻¹): -63.9649 12.6703 19.5786
26.8456 34.8192 37.6288

Optimized geometry after C-I dissociation

Center Number	Atomic Number	Atomic Type	Coordinates (Angstroms)		
			X	Y	Z
1	13	0	-1.255409	-0.977375	-0.108679
2	13	0	-0.093903	2.112290	-0.390049
3	13	0	2.214829	1.817451	-1.642431
4	13	0	2.680940	-0.875175	-2.116590
5	13	0	0.576192	-2.447854	-1.288735
6	13	0	0.145108	0.083087	-2.420089
7	13	0	1.185227	-0.096857	0.020251
8	13	0	2.741901	-2.240006	0.281720
9	13	0	0.438617	-2.084403	1.695570
10	13	0	0.099655	0.567584	2.369046
11	13	0	2.116836	2.109052	1.228314
12	13	0	3.852840	0.405434	-0.004791
13	13	0	2.665857	-0.441351	2.299229
14	53	0	-3.745653	-0.590988	0.021571
15	6	0	-1.744412	3.163588	-0.243096
16	6	0	-1.761550	4.426267	0.186543
17	1	0	-0.866663	4.949203	0.514579
18	1	0	-2.682469	5.005135	0.233465
19	1	0	-2.688462	2.714536	-0.547952

12	13	0	-3.745261	0.723435	1.838776
13	13	0	-1.003423	0.876084	2.565206
14	53	0	3.563645	-0.143206	-0.026972
15	6	0	5.894122	-0.232442	-0.204609
16	6	0	6.646437	0.732972	0.244943
17	1	0	6.244373	1.613191	0.715891
18	1	0	7.721857	0.675116	0.156267
19	1	0	6.196944	-1.142266	-0.686568

Low frequencies (cm⁻¹): -229.6669 15.4837 18.5409
 22.0685 31.5174 43.3793

Optimized geometry after C-I dissociation

Center	Atomic	Atomic	Coordinates (Angstroms)		
Number	Number	Type	X	Y	Z
1	13	0	1.536382	-0.898626	0.911613
2	13	0	-0.083358	2.293575	-0.471307
3	13	0	-1.931788	1.874252	1.606119
4	13	0	-2.006610	-1.163960	2.325948
5	13	0	-0.249914	-2.721841	0.559586
6	13	0	0.073760	0.449527	2.514258
7	13	0	-0.924899	-0.128141	-0.024701
8	13	0	-2.794887	-2.441175	0.014399
9	13	0	-0.721662	-1.929058	-2.032453
10	13	0	-0.703858	0.660505	-2.620610
11	13	0	-2.623512	1.914382	-1.081193
12	13	0	-3.574726	0.124148	0.754445
13	13	0	-3.117022	-0.532700	-1.783889
14	53	0	3.791299	-0.577737	-0.171093
15	6	0	1.361554	3.602975	-0.422020
16	6	0	1.406405	4.636646	0.406882
17	1	0	0.637080	4.827996	1.138186
18	1	0	2.219734	5.346587	0.398164
19	1	0	2.183801	3.496212	-1.116353

Low frequencies (cm⁻¹): 18.3470 24.8539 30.8830
 39.5252 57.1992 63.9233

Al₁₃ C₆H₅I (M062X/TZVP, LANL2DZ level of theory)

Optimized geometry of reactant

Center	Atomic	Atomic	Coordinates (Angstroms)		
Number	Number	Type	X	Y	Z
1	13	0	0.073925	-1.858015	0.305521
2	13	0	-0.186814	0.785670	0.989036

3	13	0	1.473117	2.327069	-0.826546
4	13	0	2.721219	0.552066	-2.509342
5	13	0	2.010445	-2.118294	-1.758634
6	13	0	0.157622	-0.091548	-1.790901
7	13	0	2.091458	-0.107494	0.013805
8	13	0	4.385705	-0.986226	-0.963844
9	13	0	2.686998	-2.539160	0.867414
10	13	0	1.432662	-0.762657	2.539806
11	13	0	2.175549	1.891010	1.804870
12	13	0	4.090314	1.660582	-0.263654
13	13	0	4.012262	-0.153118	1.824916
14	6	0	-3.626817	0.736673	-0.049801
15	6	0	-3.230126	1.306893	-1.251758
16	6	0	-2.807729	2.631630	-1.270898
17	6	0	-2.779199	3.377302	-0.099330
18	6	0	-3.185072	2.797468	1.095802
19	6	0	-3.605611	1.471848	1.128377
20	1	0	-3.248823	0.726899	-2.165502
21	1	0	-2.488130	3.073034	-2.206856
22	1	0	-2.439751	4.404707	-0.117197
23	1	0	-3.165243	3.370353	2.014220
24	1	0	-3.913159	1.019485	2.062149
25	53	0	-4.187841	-1.289130	0.001453

Low frequencies (cm⁻¹): 13.0640 8.2120 18.8566
 25.8991 54.3493 65.7507

Coordinate of TS

Center Number	Atomic Number	Atomic Type	Coordinates (Angstroms)		
			X	Y	Z
1	13	0	0.007848	0.517860	0.483537
2	13	0	-1.193964	1.195625	-1.899668
3	13	0	-3.990343	1.827493	-1.295230
4	13	0	-4.297836	1.539533	1.408622
5	13	0	-1.895449	0.541160	2.555023
6	13	0	-1.854480	2.487060	0.617775
7	13	0	-2.588818	0.013675	0.013753
8	13	0	-3.989964	-1.129432	1.937715
9	13	0	-1.198043	-1.808591	1.336136
10	13	0	-0.827127	-1.478347	-1.367964
11	13	0	-3.239230	-0.514527	-2.535039
12	13	0	-5.193915	-0.503428	-0.454795
13	13	0	-3.270864	-2.468915	-0.596101
14	6	0	5.554775	0.027748	0.007046
15	6	0	6.113574	1.227008	-0.341259
16	6	0	7.507521	1.288955	-0.289146
17	6	0	8.246349	0.178644	0.101531
18	6	0	7.610971	-1.008016	0.444665
19	6	0	6.218112	-1.101373	0.403190
20	1	0	5.519295	2.078708	-0.641457

21	1	0	8.007690	2.212030	-0.555147
22	1	0	9.326338	0.238765	0.138241
23	1	0	8.190721	-1.871475	0.747848
24	1	0	5.702718	-2.014426	0.665743
25	53	0	2.861582	-0.135294	-0.093591

 Low frequencies (cm⁻¹): -92.0672 14.4570 17.1256
 27.5884 34.7910 37.7120

Optimized geometry after C-I dissociation

Center	Atomic	Atomic	Coordinates (Angstroms)			
Number	Number	Type	X	Y	Z	

1	13	0	-0.455621	-1.342735	-0.000222	
2	13	0	-0.221829	1.813637	0.000027	
3	13	0	1.953702	2.332601	-1.439331	
4	13	0	3.215420	-0.030759	-2.215524	
5	13	0	1.624659	-2.191708	-1.453388	
6	13	0	0.489843	0.149912	-2.357368	
7	13	0	1.692478	0.088242	0.000046	
8	13	0	3.770857	-1.500307	0.000093	
9	13	0	1.624540	-2.191772	1.453282	
10	13	0	0.489726	0.149758	2.357342	
11	13	0	1.953667	2.332552	1.439470	
12	13	0	4.029441	1.367688	-0.000014	
13	13	0	3.215336	-0.030817	2.215600	
14	6	0	-2.172816	2.005229	0.000073	
15	6	0	-2.893513	2.043363	-1.199569	
16	6	0	-4.281032	2.101329	-1.201765	
17	6	0	-4.976443	2.124331	0.000025	
18	6	0	-4.281090	2.100887	1.201840	
19	6	0	-2.893577	2.042916	1.199712	
20	1	0	-2.371092	2.016495	-2.150041	
21	1	0	-4.819424	2.121494	-2.141246	
22	1	0	-6.058717	2.160494	0.000002	
23	1	0	-4.819541	2.120721	2.141294	
24	1	0	-2.371211	2.015752	2.150205	
25	53	0	-2.915812	-1.834813	-0.000043	

 Low frequencies (cm⁻¹): 10.1940 26.1932 28.6083
 40.0863 53.0415 65.2469

Al₁₃ C₆H₅I (B3PW91/TZVP, LANL2DZ level of theory)

Optimized geometry of reactant

Center	Atomic	Atomic	Coordinates (Angstroms)			
Number	Number	Type	X	Y	Z	

1	13	0	-0.132381	-0.426754	-0.083464
2	13	0	0.988536	1.001730	1.971710
3	13	0	3.295710	2.499616	0.859496
4	13	0	3.391345	1.910636	-1.821292
5	13	0	1.411974	-0.061274	-2.461002
6	13	0	0.852580	2.034702	-0.772713
7	13	0	2.527972	0.119393	-0.005437
8	13	0	4.036274	-0.759427	-1.995752
9	13	0	1.747826	-2.266169	-0.869415
10	13	0	1.611847	-1.669236	1.802822
11	13	0	3.598709	0.286878	2.460038
12	13	0	5.192236	0.653272	0.071771
13	13	0	4.162975	-1.811926	0.771453
14	6	0	-4.819707	0.275941	0.029093
15	6	0	-5.345149	0.793339	-1.145597
16	6	0	-6.085860	1.968508	-1.090976
17	6	0	-6.293974	2.613200	0.121233
18	6	0	-5.759446	2.080454	1.286889
19	6	0	-5.017079	0.905581	1.249041
20	1	0	-5.183086	0.292798	-2.091790
21	1	0	-6.499328	2.377668	-2.005958
22	1	0	-6.872187	3.529193	0.157564
23	1	0	-5.916886	2.577643	2.237467
24	1	0	-4.601464	0.491997	2.159137
25	53	0	-3.696464	-1.523399	-0.041912

Low frequencies (cm⁻¹): 4.7536 7.8612 12.7524
 15.8931 21.0195 24.5753

Coordinate of TS

Center Number	Atomic Number	Atomic Type	Coordinates (Angstroms)		
			X	Y	Z
1	13	0	0.110329	-0.075907	0.007227
2	13	0	-1.281938	1.069346	2.080610
3	13	0	-3.822314	-0.380190	2.334925
4	13	0	-3.819055	-2.349882	0.419799
5	13	0	-1.489583	-2.114279	-1.214815
6	13	0	-1.390362	-1.809293	1.523487
7	13	0	-2.595955	0.023428	0.012605
8	13	0	-3.874036	-1.100030	-2.033793
9	13	0	-1.387163	0.429357	-2.309511
10	13	0	-1.322044	2.379145	-0.343192
11	13	0	-3.650732	2.154110	1.294124
12	13	0	-5.267414	0.124986	-0.022408
13	13	0	-3.763822	1.918585	-1.445287
14	6	0	5.818444	0.009519	0.036954
15	6	0	6.494696	-1.153437	0.297588
16	6	0	7.887006	-1.062602	0.377954
17	6	0	8.519198	0.163221	0.198776
18	6	0	7.778060	1.310911	-0.062172

19	6	0	6.384706	1.243646	-0.146714
20	1	0	5.985256	-2.100589	0.435143
21	1	0	8.472118	-1.953632	0.581448
22	1	0	9.599794	0.224612	0.262615
23	1	0	8.278845	2.263665	-0.200636
24	1	0	5.791075	2.128178	-0.348571
25	53	0	2.656290	-0.134560	-0.167799

 Low frequencies (cm⁻¹): -19.7412 7.3825 9.0180
 14.2057 34.2019 37.4253

Optimized geometry after C-I dissociation

Center	Atomic	Atomic	Coordinates (Angstroms)			
Number	Number	Type	X	Y	Z	

1	13	0	-0.269483	-1.638162	-0.074042	
2	13	0	-0.457745	1.707704	-0.197752	
3	13	0	1.720179	2.394933	-1.548439	
4	13	0	3.222783	0.152556	-2.184709	
5	13	0	1.936468	-2.174508	-1.416058	
6	13	0	0.498521	0.011015	-2.398788	
7	13	0	1.607484	0.156478	0.008462	
8	13	0	3.913488	-1.177821	0.108505	
9	13	0	1.819036	-2.053212	1.573266	
10	13	0	0.422409	0.190313	2.393609	
11	13	0	1.620296	2.488355	1.355428	
12	13	0	3.836966	1.695308	-0.007788	
13	13	0	3.169901	0.324163	2.246226	
14	6	0	-2.393827	2.046677	-0.099289	
15	6	0	-3.205118	1.948832	-1.237284	
16	6	0	-4.563581	2.233766	-1.177401	
17	6	0	-5.139883	2.624945	0.024567	
18	6	0	-4.353476	2.731344	1.164885	
19	6	0	-2.995299	2.445748	1.101947	
20	1	0	-2.777579	1.644046	-2.187387	
21	1	0	-5.173038	2.148372	-2.070685	
22	1	0	-6.200565	2.846183	0.072749	
23	1	0	-4.798397	3.035837	2.106234	
24	1	0	-2.400770	2.536499	2.005730	
25	53	0	-2.684273	-2.328328	0.061431	

 Low frequencies (cm⁻¹): 10.4574 22.9571 24.3979
 28.3258 36.3789 40.6392

Al₁₃ C₆H₅I (BHandHLYP/TZVP, LANL2DZ level of theory)

Optimized geometry of reactant

Center	Atomic	Atomic	Coordinates (Angstroms)			
Number	Number	Type	X	Y	Z	

1	13	0	0.085677	-1.064521	0.080725
2	13	0	-0.572693	1.580250	-0.346391
3	13	0	-2.994332	2.652485	-0.389972
4	13	0	-2.902850	1.747145	2.047426
5	13	0	-1.967711	-2.127471	1.725176
6	13	0	-0.761916	0.278174	2.168778
7	13	0	-2.518555	-0.113403	0.042415
8	13	0	-4.169979	-0.736892	2.082436
9	13	0	-2.082755	-2.595301	-0.885079
10	13	0	-0.979577	-0.496074	-2.245375
11	13	0	-3.069382	1.026157	-2.414062
12	13	0	-4.995009	0.814075	-0.041012
13	13	0	-4.273991	-1.346477	-1.595270
14	6	0	4.331317	0.615401	-0.040965
15	6	0	4.630508	1.305072	1.116102
16	6	0	4.658626	2.687043	1.090733
17	6	0	4.389784	3.370112	-0.079073
18	6	0	4.091814	2.667029	-1.229725
19	6	0	4.060537	1.284833	-1.216750
20	1	0	4.839681	0.778008	2.027876
21	1	0	4.890891	3.226336	1.991586
22	1	0	4.411550	4.444757	-0.093669
23	1	0	3.880163	3.190628	-2.144784
24	1	0	3.826540	0.742594	-2.113420
25	53	0	4.279540	-1.490475	-0.009375

Low frequencies (cm⁻¹): 11.1432 10.7630 5.3060
6.0031 11.4991 12.3749

Coordinate of TS

Center Number	Atomic Number	Atomic Type	Coordinates (Angstroms)		
			X	Y	Z
1	13	0	0.028262	0.212484	-0.017085
2	13	0	-1.249209	2.187441	1.086047
3	13	0	-4.566370	0.170210	1.994242
4	13	0	-3.549806	-2.140287	1.254908
5	13	0	-1.121929	-2.071226	0.342603
6	13	0	-1.801984	-0.152745	2.296667
7	13	0	-2.763415	0.127758	-0.115299
8	13	0	-3.273440	-2.121932	-1.507357
9	13	0	-1.329049	-0.611782	-2.289633
10	13	0	-1.623250	2.000128	-1.610141
11	13	0	-3.854987	2.464312	0.862846
12	13	0	-5.292135	-0.627109	-0.522488
13	13	0	-4.322212	1.581228	-1.747558
14	6	0	5.715264	0.060040	0.046023
15	6	0	6.258568	0.066080	1.292216
16	6	0	7.612977	0.370233	1.354850

17	6	0	8.322316	0.646018	0.200754
18	6	0	7.697772	0.623179	-1.032328
19	6	0	6.344508	0.322744	-1.130030
20	1	0	5.687725	-0.150730	2.173859
21	1	0	8.103528	0.389612	2.311934
22	1	0	9.369447	0.880589	0.262775
23	1	0	8.254066	0.838786	-1.927361
24	1	0	5.838693	0.299554	-2.075362
25	53	0	3.063998	-0.528827	-0.103689

Low frequencies (cm⁻¹): -90.5478 12.0381 14.1176
 14.9870 22.5686 31.5373

Optimized geometry after C-I dissociation

Center Number	Atomic Number	Atomic Type	Coordinates (Angstroms)		
			X	Y	Z
1	13	0	-0.268640	1.892284	0.921479
2	13	0	-0.674079	-1.786604	-0.387809
3	13	0	1.210912	-2.271880	1.716069
4	13	0	2.930614	0.296362	2.226638
5	13	0	2.194321	2.437729	0.404427
6	13	0	0.323192	0.036368	2.572515
7	13	0	1.322295	-0.136537	-0.025677
8	13	0	4.164122	0.822509	-0.189700
9	13	0	2.029958	1.409402	-2.135782
10	13	0	0.623645	-0.797415	-2.566903
11	13	0	1.676541	-2.827342	-0.951841
12	13	0	3.492731	-1.701733	0.729769
13	13	0	3.319463	-1.040970	-1.850918
14	6	0	-2.575794	-2.196404	-0.181577
15	6	0	-3.041208	-3.041862	0.824734
16	6	0	-4.385917	-3.330843	0.957733
17	6	0	-5.301112	-2.774257	0.084604
18	6	0	-4.866174	-1.931171	-0.919677
19	6	0	-3.519522	-1.649581	-1.050093
20	1	0	-2.349451	-3.484704	1.521560
21	1	0	-4.719428	-3.987064	1.742413
22	1	0	-6.348753	-2.995523	0.187553
23	1	0	-5.574308	-1.492080	-1.600096
24	1	0	-3.208618	-0.988133	-1.841167
25	53	0	-2.380133	2.833471	-0.081398

Low frequencies (cm⁻¹): 10.2242 16.6103 24.5625
 34.0611 40.9072 49.9249

Al₂₀ C₂H₅I (M062X/TZVP, LANL2DZ level of theory)

Optimized geometry of reactant

Center Number	Atomic Number	Atomic Type	Coordinates (Angstroms)		
			X	Y	Z
1	13	0	-0.841907	-2.377117	1.344702
2	13	0	-1.100214	0.261240	2.451478
3	13	0	-1.344387	2.119814	0.229828
4	13	0	-1.251637	0.547692	-2.208899
5	13	0	-0.930444	-2.186757	-1.482035
6	13	0	-2.361059	-0.439469	0.117233
7	13	0	0.099304	-0.176967	0.039999
8	13	0	1.448788	-2.489023	-0.166124
9	13	0	1.350449	-1.035092	2.248046
10	13	0	1.054147	1.765591	1.609650
11	13	0	0.956381	1.944183	-1.342950
12	13	0	1.212096	-0.726942	-2.338789
13	13	0	3.862714	-1.885598	-1.560688
14	13	0	3.949323	-2.118963	1.065116
15	13	0	3.850868	0.032592	2.534884
16	13	0	3.705777	2.349665	1.438519
17	13	0	3.593185	2.578778	-1.110933
18	13	0	3.658789	0.496456	-2.622665
19	13	0	2.617618	0.129015	-0.013963
20	13	0	5.133547	0.282900	-0.091106
21	6	0	-5.318311	1.609836	-0.695857
22	6	0	-5.413934	2.567020	0.463862
23	1	0	-6.166062	1.649222	-1.372122
24	1	0	-5.392866	3.586448	0.069461
25	1	0	-6.339056	2.433256	1.023071
26	1	0	-4.568439	2.454841	1.143332
27	1	0	-4.383914	1.695954	-1.246827
28	53	0	-5.309048	-0.468242	-0.001168

Low frequencies (cm⁻¹): 21.3762 2.7087 24.2025
 27.8186 54.4685 59.6277

Coordinate of TS

Center Number	Atomic Number	Atomic Type	Coordinates (Angstroms)		
			X	Y	Z
1	13	0	-1.174111	-0.816360	-2.341204
2	13	0	-0.848023	-2.823541	-0.348165
3	13	0	-0.943980	-1.621066	2.212127
4	13	0	-1.359284	1.173864	1.909082
5	13	0	-1.446687	1.665669	-1.015373
6	13	0	-2.465470	-0.621550	0.113395
7	13	0	0.005336	-0.272913	0.056387
8	13	0	0.937693	0.965987	-2.145547
9	13	0	1.291875	-1.804005	-1.711465
10	13	0	1.444089	-2.305563	1.035868

11	13	0	1.156592	0.126052	2.435520
12	13	0	0.771865	2.248395	0.519612
13	13	0	3.404705	2.850252	0.282305
14	13	0	3.513718	1.868651	-2.079269
15	13	0	3.693309	-0.657738	-2.477878
16	13	0	3.869638	-2.256579	-0.431807
17	13	0	3.799615	-1.242880	2.046164
18	13	0	3.640351	1.320513	2.328425
19	13	0	2.541955	0.167310	-0.026140
20	13	0	5.097396	0.385700	-0.070330
21	6	0	-5.406466	2.310095	0.273151
22	6	0	-4.317981	3.098931	-0.186135
23	1	0	-5.515162	2.088366	1.325755
24	1	0	-4.513048	3.655102	-1.099200
25	1	0	-3.845451	3.698808	0.588893
26	1	0	-3.391860	2.415522	-0.497215
27	1	0	-6.277974	2.153610	-0.346245
28	53	0	-5.060516	-0.472040	-0.080873

 Low frequencies (cm⁻¹): -216.6753 20.1148 22.3046
 37.9909 40.9230 73.0395

Optimized geometry after C-I dissociation

Center Number	Atomic Number	Atomic Type	Coordinates (Angstroms)		
			X	Y	Z
1	13	0	1.395466	0.410538	2.343291
2	13	0	1.295924	-2.260435	1.424605
3	13	0	1.295816	-2.261527	-1.423170
4	13	0	1.395430	0.408781	-2.343846
5	13	0	1.398402	2.059441	-0.000804
6	13	0	2.738521	-0.347111	-0.000037
7	13	0	0.193036	-0.243328	-0.000014
8	13	0	-0.928772	1.688364	1.502515
9	13	0	-0.937687	-1.012555	2.294864
10	13	0	-1.072298	-2.595936	0.000990
11	13	0	-0.937852	-1.014260	-2.294211
12	13	0	-0.928694	1.687314	-1.503895
13	13	0	-3.639613	2.124203	-1.286751
14	13	0	-3.639790	2.125351	1.284232
15	13	0	-3.489602	-0.023085	2.639675
16	13	0	-3.426249	-2.264711	1.365744
17	13	0	-3.426155	-2.266332	-1.363354
18	13	0	-3.490291	-0.026095	-2.639551
19	13	0	-2.393845	-0.076903	-0.000077
20	13	0	-4.990267	-0.230435	0.000184
21	6	0	2.165185	3.887076	-0.001492
22	6	0	1.116743	5.001157	0.000690
23	1	0	2.811199	3.960009	-0.879588
24	1	0	1.585681	5.988328	-0.000071
25	1	0	0.468947	4.943276	-0.876837

26	1	0	0.472357	4.943010	0.880705
27	1	0	2.814238	3.959461	0.874403
28	53	0	5.260505	-0.444908	0.000021

 Low frequencies (cm⁻¹): -16.1165 22.9539 27.8923
 32.1388 44.1319 47.3750

Al₂₀ C₂H₅I (B3PW91/TZVP, LANL2DZ level of theory)

Optimized geometry of reactant

Center Number	Atomic Number	Atomic Type	Coordinates (Angstroms)		
			X	Y	Z
1	13	0	1.289706	1.528162	-1.616878
2	13	0	1.270504	1.806286	1.340980
3	13	0	0.987224	-0.838091	2.427616
4	13	0	0.849334	-2.692822	0.268533
5	13	0	1.004970	-1.289732	-2.201256
6	13	0	2.344202	-0.380231	0.055844
7	13	0	-0.137437	-0.135195	0.017563
8	13	0	-1.142614	0.423603	-2.428721
9	13	0	-0.915062	2.434377	-0.218804
10	13	0	-1.176731	0.865728	2.305604
11	13	0	-1.423666	-1.910691	1.610098
12	13	0	-1.420440	-2.179383	-1.211591
13	13	0	-3.910039	-1.321991	-2.136303
14	13	0	-3.766813	1.256798	-2.403476
15	13	0	-3.624221	2.799849	-0.318374
16	13	0	-3.776393	1.757220	2.056870
17	13	0	-3.887839	-0.817604	2.369805
18	13	0	-3.961526	-2.373507	0.259704
19	13	0	-2.647527	0.156220	-0.024368
20	13	0	-5.166425	0.268041	-0.029886
21	6	0	5.575688	1.553800	-0.705271
22	6	0	5.802580	2.515701	0.426460
23	1	0	4.648287	1.732840	-1.246806
24	1	0	5.913077	3.519492	0.001507
25	1	0	4.956400	2.538499	1.114255
26	1	0	6.708872	2.286489	0.988215
27	1	0	6.409839	1.477534	-1.397285
28	53	0	5.336495	-0.521006	0.011595

 Low frequencies (cm⁻¹): 13.2547 17.4251 25.0723
 27.2592 44.6939 55.3893

Coordinate of TS

Center Number	Atomic Number	Atomic Type	Coordinates (Angstroms)		
			X	Y	Z

1	13	0	-1.241510	0.257347	-2.366523
2	13	0	-0.882116	-2.399773	-1.414625
3	13	0	-0.882185	-2.398757	1.416226
4	13	0	-1.241668	0.259111	2.366165
5	13	0	-1.434633	1.958854	-0.000954
6	13	0	-2.446486	-0.575246	0.000106
7	13	0	0.054584	-0.245651	0.000053
8	13	0	0.846404	1.849658	-1.527888
9	13	0	1.261493	-0.904646	-2.316749
10	13	0	1.470114	-2.552210	0.000909
11	13	0	1.261350	-0.902925	2.317403
12	13	0	0.846192	1.850862	1.526421
13	13	0	3.486069	2.534868	1.295455
14	13	0	3.486195	2.534069	-1.296816
15	13	0	3.761544	0.318605	-2.610255
16	13	0	3.884383	-1.927709	-1.333112
17	13	0	3.884322	-1.926958	1.334382
18	13	0	3.761589	0.320116	2.610113
19	13	0	2.576854	0.197967	-0.000006
20	13	0	5.129491	0.390543	-0.000065
21	6	0	-5.794504	2.142114	0.000497
22	6	0	-4.689868	3.063052	-0.000360
23	1	0	-6.330498	1.938413	0.917301
24	1	0	-4.643165	3.672536	-0.902851
25	1	0	-4.642598	3.673307	0.901594
26	1	0	-3.656301	2.537148	-0.000364
27	1	0	-6.331874	1.938338	-0.915466
28	53	0	-5.095380	-0.514837	-0.000079

 Low frequencies (cm⁻¹): -148.0717 20.8980 24.2605
 36.3700 38.0965 64.3124

 Optimized geometry after C-I dissociation

Center Number	Atomic Number	Atomic Type	Coordinates (Angstroms)		
			X	Y	Z
1	13	0	-1.391674	0.377294	-2.367595
2	13	0	-1.252491	-2.285285	-1.431948
3	13	0	-1.253327	-2.287048	1.428384
4	13	0	-1.391135	0.372850	2.369103
5	13	0	-1.420422	2.066515	0.007307
6	13	0	-2.733652	-0.395160	-0.000667
7	13	0	-0.164856	-0.226301	-0.000391
8	13	0	0.896104	1.739211	-1.542673
9	13	0	0.976119	-0.994857	-2.322138
10	13	0	1.104477	-2.611996	-0.001016
11	13	0	0.975738	-0.997584	2.320871
12	13	0	0.898576	1.736461	1.545407
13	13	0	3.625297	2.166369	1.296862
14	13	0	3.622471	2.167639	-1.298102
15	13	0	3.590798	-0.013348	-2.653840

16	13	0	3.458323	-2.232339	-1.362370
17	13	0	3.458479	-2.231274	1.361696
18	13	0	3.588912	-0.012938	2.654413
19	13	0	2.416925	-0.014503	-0.000616
20	13	0	5.019024	-0.196681	0.000345
21	6	0	-2.384252	3.814468	-0.001247
22	6	0	-1.499436	5.059272	-0.001455
23	1	0	-3.043326	3.803448	0.872408
24	1	0	-2.103890	5.972617	-0.006803
25	1	0	-0.855552	5.101208	0.880710
26	1	0	-0.848290	5.095657	-0.878530
27	1	0	-3.036702	3.798389	-0.879750
28	53	0	-5.266378	-0.503115	-0.000212

 Low frequencies (cm⁻¹): 8.9777 26.8909 33.8050
 39.1673 48.0350 56.8045

Al₂₀ C₂H₅I (BHandHLYP/TZVP, LANL2DZ level of theory)

Optimized geometry of reactant

Center Number	Atomic Number	Atomic Type	Coordinates (Angstroms)		
			X	Y	Z
1	13	0	-1.296918	1.546194	1.649008
2	13	0	-1.265887	1.833794	-1.365074
3	13	0	-1.006369	-0.819012	-2.433078
4	13	0	-0.874265	-2.683909	-0.285935
5	13	0	-1.002059	-1.325530	2.211345
6	13	0	-2.303635	-0.342217	-0.034619
7	13	0	0.159338	-0.109954	-0.004378
8	13	0	1.117957	0.422356	2.456442
9	13	0	0.889281	2.469697	0.227413
10	13	0	1.181724	0.878450	-2.296287
11	13	0	1.409752	-1.883872	-1.620779
12	13	0	1.424385	-2.181502	1.181736
13	13	0	3.953761	-1.416026	2.070989
14	13	0	3.762337	1.153957	2.446782
15	13	0	3.595017	2.783380	0.418126
16	13	0	3.762135	1.827959	-2.004040
17	13	0	3.859657	-0.736651	-2.419192
18	13	0	3.953855	-2.375121	-0.361747
19	13	0	2.679538	0.151661	0.035223
20	13	0	5.217913	0.280657	0.019135
21	6	0	-5.660234	1.503946	0.713645
22	6	0	-5.892167	2.471199	-0.410762
23	1	0	-4.772605	1.719518	1.286715
24	1	0	-6.061036	3.455474	0.018525
25	1	0	-5.033501	2.537127	-1.066141
26	1	0	-6.761356	2.207115	-0.999328
27	1	0	-6.508230	1.386706	1.367370

28 53 0 -5.308992 -0.534393 -0.019025

Low frequencies (cm⁻¹): 12.1150 14.9334 26.4565
28.8791 39.0464 51.8567

Coordinate of TS

Center Number	Atomic Number	Atomic Type	Coordinates (Angstroms)		
			X	Y	Z
1	13	0	-1.197416	-0.280348	-2.460850
2	13	0	-0.892504	-2.659562	-0.906524
3	13	0	-0.935668	-2.038689	1.864480
4	13	0	-1.292781	0.764670	2.237865
5	13	0	-1.443895	1.930779	-0.565097
6	13	0	-2.425521	-0.550232	0.044241
7	13	0	0.046512	-0.210288	0.022245
8	13	0	0.872286	1.492096	-1.923562
9	13	0	1.283198	-1.368683	-2.061816
10	13	0	1.433205	-2.481687	0.529137
11	13	0	1.216329	-0.383243	2.433562
12	13	0	0.762852	2.176960	1.068938
13	13	0	3.409198	2.739364	0.809831
14	13	0	3.494017	2.213374	-1.735821
15	13	0	3.788025	-0.221365	-2.588335
16	13	0	3.850602	-2.168639	-0.885266
17	13	0	3.816569	-1.646480	1.747664
18	13	0	3.743376	0.814986	2.532131
19	13	0	2.595560	0.201434	-0.014410
20	13	0	5.183936	0.380220	-0.028026
21	6	0	-5.732644	2.202555	0.138097
22	6	0	-4.649644	3.097774	-0.096872
23	1	0	-6.039639	1.964118	1.137099
24	1	0	-4.752407	3.667263	-1.009991
25	1	0	-4.425033	3.725726	0.754692
26	1	0	-3.649660	2.537772	-0.251448
27	1	0	-6.423626	1.957592	-0.643830
28	53	0	-5.045629	-0.543681	-0.033942

Low frequencies (cm⁻¹): -184.1381 3.7099 23.0531
38.9226 43.0699 61.2539

Optimized geometry after C-I dissociation

Center Number	Atomic Number	Atomic Type	Coordinates (Angstroms)		
			X	Y	Z
1	13	0	-1.422638	0.597513	-2.318585
2	13	0	-1.251200	-2.107868	-1.671034

3	13	0	-1.142818	-2.518313	1.172756
4	13	0	-1.389494	0.011114	2.479849
5	13	0	-1.439574	2.066179	0.009347
6	13	0	-2.677112	-0.493095	0.056943
7	13	0	-0.151940	-0.223693	0.028042
8	13	0	0.972341	1.997573	-1.132755
9	13	0	0.975887	-0.497320	-2.406986
10	13	0	1.121705	-2.567780	-0.556691
11	13	0	1.048564	-1.372888	2.134411
12	13	0	0.750118	1.517309	1.895627
13	13	0	3.428463	1.784477	2.046252
14	13	0	3.800008	2.369093	-0.475436
15	13	0	3.373682	0.963359	-2.564501
16	13	0	3.504415	-1.596256	-1.967410
17	13	0	3.412160	-2.531128	0.656946
18	13	0	3.774949	-0.762743	2.460768
19	13	0	2.454136	0.025008	0.065322
20	13	0	5.097831	-0.212061	-0.146542
21	6	0	-2.558509	3.642559	0.440800
22	6	0	-2.026808	4.978855	-0.070239
23	1	0	-2.685361	3.673619	1.518868
24	1	0	-2.693748	5.795217	0.193392
25	1	0	-1.052361	5.210352	0.347738
26	1	0	-1.923154	4.983245	-1.150442
27	1	0	-3.544682	3.446504	0.028552
28	53	0	-5.201926	-0.540899	-0.002333

Low frequencies (cm⁻¹): 13.6985 28.9239 30.7348
 39.9869 43.0998 52.0540

Al₂₀ C₂H₃I (M062X/TZVP, LANL2DZ level of theory)

Center	Atomic	Atomic	Coordinates (Angstroms)		
			Number	Type	X
1	13	0	1.230871	1.595980	-1.673408
2	13	0	1.269718	1.911992	1.235442
3	13	0	1.085034	-0.718720	2.382253
4	13	0	0.957721	-2.607941	0.278009
5	13	0	1.041278	-1.235272	-2.215193
6	13	0	2.387674	-0.259775	-0.013199
7	13	0	-0.082200	-0.111442	-0.002050
8	13	0	-1.178395	0.372999	-2.400329
9	13	0	-1.020565	2.380683	-0.242459
10	13	0	-1.122628	0.886620	2.257721
11	13	0	-1.302382	-1.864850	1.629579
12	13	0	-1.326183	-2.190269	-1.156468
13	13	0	-3.833079	-1.458525	-2.044215
14	13	0	-3.810459	1.096502	-2.399928
15	13	0	-3.719404	2.703126	-0.400079

16	13	0	-3.697906	1.784194	2.001568
17	13	0	-3.745718	-0.775018	2.435366
18	13	0	-3.832213	-2.430274	0.388938
19	13	0	-2.604871	0.090207	-0.010109
20	13	0	-5.114696	0.150414	0.037780
21	53	0	5.451731	-0.448388	-0.038158
22	6	0	5.606593	1.600842	0.455169
23	6	0	5.146461	2.550058	-0.331086
24	1	0	4.671905	2.356240	-1.285031
25	1	0	5.233062	3.583217	-0.013088
26	1	0	6.074236	1.751480	1.416167

 Low frequencies (cm⁻¹): 26.7450 9.6741 22.2692
 25.0620 44.5554 66.0993

Coordinate of TS

Center Number	Atomic Number	Atomic Type	Coordinates (Angstroms)		
			X	Y	Z
1	13	0	1.326625	-0.321805	-2.352638
2	13	0	1.796760	1.570386	-0.243945
3	13	0	1.395631	0.319488	2.256873
4	13	0	0.718843	-2.406574	1.763562
5	13	0	0.665457	-2.815837	-1.099717
6	13	0	2.409756	-1.093750	0.081998
7	13	0	0.019494	-0.412491	0.029098
8	13	0	-1.284221	-1.231595	-2.151042
9	13	0	-0.622645	1.531513	-1.691260
10	13	0	-0.591735	1.923264	1.189225
11	13	0	-1.189622	-0.574232	2.405078
12	13	0	-1.625389	-2.484065	0.374933
13	13	0	-3.980019	-1.921102	-0.960510
14	13	0	-3.658228	0.056800	-2.603685
15	13	0	-3.206340	2.408959	-1.705460
16	13	0	-3.139831	2.861382	0.812782
17	13	0	-3.453481	0.980102	2.520412
18	13	0	-3.905377	-1.444751	1.676376
19	13	0	-2.457604	0.248277	-0.031429
20	13	0	-4.989648	0.626054	-0.011472
21	53	0	5.012346	-0.201451	-0.052400
22	6	0	4.321662	2.069821	-0.462843
23	6	0	4.841831	2.953697	0.380683
24	1	0	4.902243	2.794672	1.449130
25	1	0	5.162780	3.916200	-0.008629
26	1	0	4.330173	2.164661	-1.539664

 Low frequencies (cm⁻¹): -583.9606 9.8440 35.6502
 39.1406 43.1813 73.2957

Optimized geometry after C-I dissociation

Center Number	Atomic Number	Atomic Type	Coordinates (Angstroms)		
			X	Y	Z
1	13	0	1.353955	0.434801	-2.344229
2	13	0	1.381155	2.085341	-0.001240
3	13	0	1.354081	0.436899	2.343732
4	13	0	1.190444	-2.231676	1.425367
5	13	0	1.190506	-2.232866	-1.423490
6	13	0	2.676800	-0.350895	0.000126
7	13	0	0.133843	-0.192603	0.000077
8	13	0	-1.011726	-0.934069	-2.295218
9	13	0	-0.940559	1.766040	-1.505754
10	13	0	-0.940377	1.767460	1.504158
11	13	0	-1.011744	-0.932051	2.295983
12	13	0	-1.188190	-2.514763	0.000998
13	13	0	-3.527513	-2.123539	-1.367010
14	13	0	-3.542456	0.115391	-2.642277
15	13	0	-3.643801	2.264659	-1.286327
16	13	0	-3.643555	2.265611	1.284987
17	13	0	-3.542898	0.116930	2.642106
18	13	0	-3.527400	-2.122803	1.368346
19	13	0	-2.446408	0.038805	0.000049
20	13	0	-5.046011	-0.056657	-0.000040
21	53	0	5.197348	-0.516484	-0.000049
22	6	0	2.321321	3.799799	-0.001163
23	6	0	3.651411	3.872122	0.000760
24	1	0	4.284007	2.988311	0.002226
25	1	0	4.177114	4.823796	0.000878
26	1	0	1.757139	4.729850	-0.002615

Low frequencies (cm⁻¹): 6.9541 30.1234 33.6647
38.3279 59.1907 68.8583

Al₂₀ C₂H₃I (B3PW91/TZVP, LANL2DZ level of theory)

Optimized geometry of reactant

Center Number	Atomic Number	Atomic Type	Coordinates (Angstroms)		
			X	Y	Z
1	13	0	1.193183	1.000167	-2.133014
2	13	0	1.276633	2.174236	0.592724
3	13	0	1.087724	-0.027105	2.463188
4	13	0	0.926199	-2.444685	0.977718
5	13	0	0.968197	-1.853348	-1.808362
6	13	0	2.355260	-0.279983	0.006857
7	13	0	-0.129695	-0.100720	0.000477
8	13	0	-1.239081	-0.335641	-2.458456
9	13	0	-0.983020	2.259710	-0.994638
10	13	0	-1.105040	1.546760	1.912657

11	13	0	-1.332795	-1.326411	2.102897
12	13	0	-1.399926	-2.444371	-0.501260
13	13	0	-3.923445	-1.918403	-1.586360
14	13	0	-3.870712	0.479532	-2.583757
15	13	0	-3.705494	2.557286	-1.031452
16	13	0	-3.747199	2.240872	1.548142
17	13	0	-3.816015	-0.141252	2.583186
18	13	0	-3.900044	-2.237449	1.012940
19	13	0	-2.637183	0.127268	-0.025665
20	13	0	-5.145141	0.191243	0.016271
21	53	0	5.520951	-0.477911	-0.041393
22	6	0	5.920245	1.546345	0.447991
23	6	0	5.547850	2.555864	-0.311603
24	1	0	5.011906	2.439668	-1.245141
25	1	0	5.779846	3.566741	0.010146
26	1	0	6.447982	1.629434	1.387318

 Low frequencies (cm⁻¹): 5.9371 10.6963 18.2956
 20.3960 33.7943 48.0619

Coordinate of TS

Center	Atomic	Atomic	Coordinates (Angstroms)		
Number	Number	Type	X	Y	Z
1	13	0	1.325547	-0.280605	-2.350040
2	13	0	1.831042	1.559573	-0.193866
3	13	0	1.371801	0.260203	2.304251
4	13	0	0.692642	-2.457888	1.737055
5	13	0	0.671439	-2.794849	-1.163947
6	13	0	2.393239	-1.091145	0.094597
7	13	0	-0.017876	-0.408036	0.034162
8	13	0	-1.287749	-1.174999	-2.212036
9	13	0	-0.573440	1.601069	-1.681627
10	13	0	-0.529955	1.958315	1.231579
11	13	0	-1.240438	-0.618531	2.418965
12	13	0	-1.646173	-2.528638	0.292182
13	13	0	-3.997157	-1.837757	-1.149466
14	13	0	-3.625957	0.258393	-2.648262
15	13	0	-3.162434	2.545471	-1.534160
16	13	0	-3.139960	2.801027	1.042150
17	13	0	-3.640525	0.764046	2.554643
18	13	0	-3.982417	-1.578356	1.502922
19	13	0	-2.470768	0.282788	-0.020135
20	13	0	-5.000135	0.637648	-0.054533
21	53	0	5.062198	-0.212716	-0.034440
22	6	0	4.352017	2.024125	-0.453511
23	6	0	4.905657	2.939356	0.346939
24	1	0	5.028413	2.810675	1.414976
25	1	0	5.170570	3.906892	-0.074769
26	1	0	4.339028	2.105034	-1.533076

Low frequencies (cm⁻¹): -472.9188 10.2987 27.8786
 31.1404 39.4897 64.7853

Optimized geometry after C-I dissociation

Center Number	Atomic Number	Atomic Type	Coordinates (Angstroms) X Y Z		
1	13	0	1.354212	0.432837	-2.373345
2	13	0	1.406667	2.107817	0.009622
3	13	0	1.358726	0.423973	2.367356
4	13	0	1.199970	-2.231052	1.425802
5	13	0	1.193440	-2.228323	-1.440748
6	13	0	2.693662	-0.351315	-0.009191
7	13	0	0.121474	-0.167529	-0.003451
8	13	0	-1.027301	-0.923265	-2.324238
9	13	0	-0.916667	1.811880	-1.543941
10	13	0	-0.920680	1.806404	1.545350
11	13	0	-1.019256	-0.926030	2.321666
12	13	0	-1.169657	-2.538141	0.001200
13	13	0	-3.517182	-2.143211	-1.351738
14	13	0	-3.640220	0.069625	-2.650319
15	13	0	-3.637452	2.260089	-1.307690
16	13	0	-3.644987	2.263559	1.289031
17	13	0	-3.618532	0.093536	2.660563
18	13	0	-3.516927	-2.129417	1.372980
19	13	0	-2.454305	0.069234	-0.000704
20	13	0	-5.058377	-0.086361	0.006594
21	53	0	5.222059	-0.548637	0.001952
22	6	0	2.311645	3.852232	-0.000869
23	6	0	3.635871	4.009774	-0.002938
24	1	0	4.329045	3.172816	0.000954
25	1	0	4.096590	4.996408	-0.008753
26	1	0	1.694232	4.750505	-0.005142

Low frequencies (cm⁻¹): 11.9215 29.9742 35.3539
 38.7809 49.9996 57.3736

Al₂₀ C₂H₃I (BHandHLYP/TZVP, LANL2DZ level of theory)

Optimized geometry of reactant

Center Number	Atomic Number	Atomic Type	Coordinates (Angstroms) X Y Z		
1	13	0	1.028331	-0.609850	-2.448888
2	13	0	1.250251	2.013908	-1.110700
3	13	0	1.184732	1.453676	1.860366
4	13	0	0.982748	-1.395795	2.151411
5	13	0	0.914588	-2.599554	-0.417787
6	13	0	2.291664	-0.237459	-0.005431

7	13	0	-0.174324	-0.075119	-0.005222
8	13	0	-1.390649	-1.774894	-1.729026
9	13	0	-1.123269	1.102072	-2.245188
10	13	0	-0.971320	2.460495	0.473884
11	13	0	-1.247654	0.228611	2.458976
12	13	0	-1.412982	-2.245617	1.050881
13	13	0	-3.943594	-2.438735	-0.300725
14	13	0	-3.946555	-0.880588	-2.395829
15	13	0	-3.801628	1.703423	-2.093056
16	13	0	-3.691529	2.751303	0.294541
17	13	0	-3.843273	1.196105	2.385745
18	13	0	-3.896138	-1.391552	2.111462
19	13	0	-2.685846	0.130911	-0.012456
20	13	0	-5.202279	0.209861	0.008902
21	53	0	5.591670	-0.495819	-0.032522
22	6	0	6.014903	1.495662	0.504725
23	6	0	5.892245	2.502773	-0.321435
24	1	0	5.566260	2.396791	-1.339504
25	1	0	6.122154	3.496423	0.024657
26	1	0	6.333603	1.578935	1.524601

Low frequencies (cm⁻¹): 15.9140 6.9734 18.1216
 19.7704 22.5028 34.6699

Coordinate of TS

Center	Atomic	Atomic	Coordinates (Angstroms)			
Number	Number	Type	X	Y	Z	

1	13	0	1.319490	-0.197522	-2.406451	
2	13	0	1.792964	1.692985	-0.226097	
3	13	0	1.375698	0.422534	2.306752	
4	13	0	0.803645	-2.337184	1.788777	
5	13	0	0.756808	-2.735356	-1.171664	
6	13	0	2.384272	-0.975419	0.072773	
7	13	0	-0.011888	-0.315575	0.016792	
8	13	0	-1.262243	-1.187904	-2.187347	
9	13	0	-0.630204	1.642574	-1.726983	
10	13	0	-0.610594	2.042421	1.177853	
11	13	0	-1.189804	-0.522742	2.413632	
12	13	0	-1.502579	-2.519871	0.368247	
13	13	0	-3.870563	-2.007010	-0.997764	
14	13	0	-3.721274	0.016075	-2.613167	
15	13	0	-3.263353	2.391984	-1.673437	
16	13	0	-3.234669	2.802032	0.884127	
17	13	0	-3.602035	0.856906	2.554078	
18	13	0	-3.821468	-1.569384	1.657835	
19	13	0	-2.526021	0.272474	-0.032492	
20	13	0	-5.129138	0.458379	-0.006399	
21	53	0	4.993404	-0.296687	-0.023677	
22	6	0	4.496987	2.076241	-0.494507	

23	6	0	5.087333	2.921038	0.318313
24	1	0	5.167706	2.779794	1.379931
25	1	0	5.462727	3.847938	-0.091428
26	1	0	4.471701	2.117882	-1.564289

 Low frequencies (cm⁻¹): -612.1698 8.8983 30.3819
 41.3957 43.9580 56.8610

Optimized geometry after C-I dissociation

Center	Atomic	Atomic	Coordinates (Angstroms)			
Number	Number	Type	X	Y	Z	

1	13	0	1.502057	0.743043	-2.367448	
2	13	0	1.519238	2.289936	-0.302322	
3	13	0	1.320308	-0.467822	2.559379	
4	13	0	1.072750	-2.621053	0.795970	
5	13	0	1.208457	-1.865998	-1.867835	
6	13	0	2.628272	-0.485700	0.049209	
7	13	0	0.171906	-0.023867	0.081768	
8	13	0	-1.018550	0.034619	-2.383628	
9	13	0	-1.076340	2.323089	-0.673316	
10	13	0	-0.799989	1.084712	2.355516	
11	13	0	-1.146938	-1.731500	1.811860	
12	13	0	-1.178562	-2.312887	-0.967136	
13	13	0	-3.506119	-1.170339	-2.155269	
14	13	0	-3.370730	1.457381	-2.327415	
15	13	0	-3.828378	2.520917	-0.052800	
16	13	0	-3.433555	1.556604	2.311787	
17	13	0	-3.779371	-1.039468	2.310026	
18	13	0	-3.530461	-2.534639	0.210845	
19	13	0	-2.488964	0.111362	0.092840	
20	13	0	-5.147590	-0.079226	-0.229589	
21	53	0	5.148960	-0.505657	0.015185	
22	6	0	2.645842	3.528663	0.703220	
23	6	0	3.921718	3.759359	0.426153	
24	1	0	4.447572	3.246284	-0.363097	
25	1	0	4.511447	4.472545	0.982305	
26	1	0	2.213976	4.093689	1.518010	

 Low frequencies (cm⁻¹): 26.6418 38.4351 44.4189
 46.0046 50.4821 53.5579

Al₂₀ C₆H₅I (M062X/TZVP, LANL2DZ level of theory)

Optimized geometry of reactant

Center	Atomic	Atomic	Coordinates (Angstroms)			
Number	Number	Type	X	Y	Z	

1	13	0	0.880481	0.045363	-2.305640
2	13	0	1.287840	1.638336	0.000768
3	13	0	0.879995	0.044167	2.306352
4	13	0	0.180594	-2.628578	1.463562
5	13	0	0.180968	-2.627772	-1.464414
6	13	0	1.899529	-1.084184	0.000204
7	13	0	-0.487680	-0.425327	0.000086
8	13	0	-1.727415	-0.790857	-2.346829
9	13	0	-1.057880	1.796591	-1.399834
10	13	0	-1.058155	1.795955	1.400884
11	13	0	-1.727962	-0.792043	2.346515
12	13	0	-2.170100	-2.506262	-0.000762
13	13	0	-4.841370	-2.001124	-0.000262
14	13	0	-4.456238	-0.779622	-2.223298
15	13	0	-3.696350	1.695005	-2.266695
16	13	0	-3.334306	2.973530	0.000172
17	13	0	-3.696774	1.694712	2.266763
18	13	0	-4.456746	-0.779799	2.222937
19	13	0	-2.947985	0.166140	-0.000002
20	13	0	-5.352264	0.884697	-0.000215
21	6	0	4.962376	0.805861	-0.000039
22	6	0	4.914353	1.472917	1.212637
23	6	0	4.827285	2.860319	1.202868
24	6	0	4.783355	3.552274	-0.000014
25	6	0	4.826740	2.860311	-1.202905
26	6	0	4.913986	1.472947	-1.212701
27	1	0	4.931902	0.930035	2.148207
28	1	0	4.782741	3.394687	2.142981
29	1	0	4.706801	4.631638	0.000001
30	1	0	4.781720	3.394665	-2.143011
31	1	0	4.931252	0.930096	-2.148276
32	53	0	4.992842	-1.312735	-0.000052

Low frequencies (cm⁻¹): 0.5736 11.4521 22.1384
 27.4176 40.5004 50.9777

Coordinate of TS

Center Number	Atomic Number	Atomic Type	Coordinates (Angstroms)		
			X	Y	Z
1	13	0	-1.615504	1.081979	0.000126
2	13	0	-0.929930	-0.406662	-2.325767
3	13	0	0.146542	-2.907310	-1.446418
4	13	0	0.143812	-2.905924	1.446239
5	13	0	-0.931219	-0.405863	2.322865
6	13	0	-1.793761	-1.660839	-0.002244
7	13	0	0.461925	-0.609575	-0.001017
8	13	0	0.746378	1.616812	1.454096
9	13	0	0.744834	1.617476	-1.454452

10	13	0	1.781053	-0.909516	-2.300068
11	13	0	2.415581	-2.420908	0.003992
12	13	0	1.776759	-0.907669	2.301480
13	13	0	3.830034	0.881082	2.606179
14	13	0	3.132889	2.944021	1.267565
15	13	0	3.137051	2.933731	-1.291226
16	13	0	3.851582	0.859586	-2.603789
17	13	0	4.584132	-1.284368	-1.329098
18	13	0	4.578142	-1.271931	1.351102
19	13	0	2.808043	0.433667	-0.001153
20	13	0	5.257580	1.194563	0.004259
21	6	0	-4.288490	1.154058	-0.000110
22	6	0	-4.665046	1.704151	1.215783
23	6	0	-5.335858	2.920928	1.202371
24	6	0	-5.664143	3.536921	0.000168
25	6	0	-5.335532	2.921387	-1.202188
26	6	0	-4.664722	1.704621	-1.215893
27	1	0	-4.401223	1.226852	2.150450
28	1	0	-5.600992	3.384648	2.144485
29	1	0	-6.193211	4.480500	0.000279
30	1	0	-5.600407	3.385472	-2.144194
31	1	0	-4.400627	1.227676	-2.150666
32	53	0	-4.485242	-1.315059	-0.000676

Low frequencies (cm⁻¹): -411.2522 8.0884 20.9008
 34.5935 35.0842 58.2672

Optimized geometry after C-I dissociation

Center Number	Atomic Number	Atomic Type	Coordinates (Angstroms)		
			X	Y	Z
1	13	0	1.514443	1.337253	0.028846
2	13	0	1.112270	-0.291245	2.337461
3	13	0	0.345308	-2.840206	1.386954
4	13	0	0.344696	-2.797058	-1.464458
5	13	0	1.112013	-0.218910	-2.337394
6	13	0	2.221828	-1.329317	-0.016606
7	13	0	-0.219288	-0.591995	-0.004835
8	13	0	-0.822925	1.590271	-1.468344
9	13	0	-0.820057	1.543867	1.529772
10	13	0	-1.500659	-1.082318	2.284993
11	13	0	-2.031901	-2.549783	-0.037204
12	13	0	-1.499671	-1.010344	-2.309516
13	13	0	-3.723995	0.593625	-2.630242
14	13	0	-3.342756	2.683436	-1.231053
15	13	0	-3.337804	2.640246	1.338097
16	13	0	-3.736033	0.499545	2.654254
17	13	0	-4.220998	-1.663415	1.341598
18	13	0	-4.223730	-1.612895	-1.392897
19	13	0	-2.680425	0.220153	0.008763
20	13	0	-5.234293	0.717435	0.016656

21	6	0	2.785807	2.831174	0.024211
22	6	0	3.096729	3.507586	-1.160428
23	6	0	4.003352	4.560125	-1.169097
24	6	0	4.618291	4.956391	0.011383
25	6	0	4.325124	4.296629	1.197663
26	6	0	3.417760	3.244334	1.201919
27	1	0	2.629123	3.212055	-2.094142
28	1	0	4.230819	5.069890	-2.097336
29	1	0	5.325121	5.776842	0.006537
30	1	0	4.804412	4.600289	2.120373
31	1	0	3.205008	2.741351	2.139614
32	53	0	4.641412	-2.031630	-0.021923

 Low frequencies (cm⁻¹): 13.6700 15.3721 22.1365
 34.5015 38.5625 41.0850

Al₂₀ C₆H₅I (B3PW91/TZVP, LANL2DZ level of theory)

Optimized geometry of reactant

Center Number	Atomic Number	Atomic Type	Coordinates (Angstroms)		
			X	Y	Z
1	13	0	-0.714307	0.244448	2.323640
2	13	0	-1.068029	1.849083	-0.003494
3	13	0	-0.713144	0.237126	-2.325237
4	13	0	-0.162733	-2.465030	-1.476847
5	13	0	-0.163385	-2.460618	1.483699
6	13	0	-1.790388	-0.821098	0.000678
7	13	0	0.647930	-0.300866	0.000391
8	13	0	1.854738	-0.745197	2.379062
9	13	0	1.297518	1.918182	1.415374
10	13	0	1.298314	1.913702	-1.421208
11	13	0	1.855968	-0.752332	-2.376425
12	13	0	2.164437	-2.530360	0.003852
13	13	0	4.863223	-2.065367	0.004832
14	13	0	4.605848	-0.779518	2.247288
15	13	0	3.955520	1.735365	2.262918
16	13	0	3.625918	3.004090	-0.004786
17	13	0	3.956626	1.727068	-2.267752
18	13	0	4.607021	-0.787741	-2.242465
19	13	0	3.123969	0.177328	0.000297
20	13	0	5.553176	0.819758	-0.000298
21	6	0	-5.558793	0.558054	-0.000237
22	6	0	-5.787226	1.186876	-1.213102
23	6	0	-6.273869	2.489227	-1.202160
24	6	0	-6.523458	3.136468	0.000675
25	6	0	-6.285438	2.484035	1.203058
26	6	0	-5.798863	1.181653	1.213075
27	1	0	-5.589553	0.682939	-2.150318
28	1	0	-6.454754	2.994640	-2.143863

29	1	0	-6.901452	4.152108	0.001047
30	1	0	-6.475400	2.985399	2.145138
31	1	0	-5.610211	0.673681	2.149975
32	53	0	-4.829804	-1.446055	-0.001049

 Low frequencies (cm⁻¹): 11.7299 4.6816 7.9510
 12.6799 22.5188 30.2721

Coordinate of TS

Center	Atomic	Atomic	Coordinates (Angstroms)			
Number	Number	Type	X	Y	Z	

1	13	0	-1.615202	1.124876	-0.000141	
2	13	0	-0.907919	-0.359976	-2.342134	
3	13	0	0.115776	-2.876542	-1.465614	
4	13	0	0.115594	-2.876292	1.465904	
5	13	0	-0.908052	-0.359628	2.341962	
6	13	0	-1.795494	-1.592374	-0.000058	
7	13	0	0.500802	-0.567862	-0.000028	
8	13	0	0.731483	1.682508	1.466417	
9	13	0	0.731432	1.682327	-1.466710	
10	13	0	1.802892	-0.887929	-2.330124	
11	13	0	2.402021	-2.456752	0.000333	
12	13	0	1.802691	-0.887538	2.330291	
13	13	0	3.951376	0.843614	2.615528	
14	13	0	3.184817	2.927027	1.293716	
15	13	0	3.184978	2.926400	-1.295030	
16	13	0	3.952217	0.842343	-2.615465	
17	13	0	4.603226	-1.318235	-1.333480	
18	13	0	4.602969	-1.317539	1.334631	
19	13	0	2.843052	0.458202	-0.000053	
20	13	0	5.316468	1.148503	0.000108	
21	6	0	-4.405925	1.137116	-0.000047	
22	6	0	-4.783128	1.683378	1.216179	
23	6	0	-5.464482	2.896090	1.203175	
24	6	0	-5.798667	3.507875	0.000019	
25	6	0	-5.464680	2.896047	-1.203171	
26	6	0	-4.783319	1.683341	-1.216237	
27	1	0	-4.520369	1.208738	2.153028	
28	1	0	-5.731981	3.359378	2.146755	
29	1	0	-6.338339	4.447466	0.000047	
30	1	0	-5.732331	3.359301	-2.146725	
31	1	0	-4.520700	1.208669	-2.153113	
32	53	0	-4.508523	-1.361573	-0.000003	

 Low frequencies (cm⁻¹): -322.2668 8.2769 18.5751
 28.5813 36.7027 55.8702

Optimized geometry after C-I dissociation

Center	Atomic	Atomic	Coordinates (Angstroms)			

Number	Number	Type	X	Y	Z
1	13	0	1.527722	1.368985	0.006519
2	13	0	1.109228	-0.277481	2.356371
3	13	0	0.338477	-2.825018	1.410548
4	13	0	0.333898	-2.802181	-1.456985
5	13	0	1.101077	-0.239009	-2.365657
6	13	0	2.225961	-1.330685	-0.014295
7	13	0	-0.235897	-0.558525	-0.004502
8	13	0	-0.807513	1.622971	-1.520542
9	13	0	-0.795192	1.597966	1.556010
10	13	0	-1.515292	-1.048035	2.318720
11	13	0	-2.034836	-2.567476	-0.019691
12	13	0	-1.520800	-1.007226	-2.331237
13	13	0	-3.819389	0.578427	-2.645972
14	13	0	-3.357739	2.684787	-1.254812
15	13	0	-3.344746	2.654497	1.339463
16	13	0	-3.829398	0.511264	2.667764
17	13	0	-4.225778	-1.657888	1.349132
18	13	0	-4.229929	-1.620975	-1.377990
19	13	0	-2.691694	0.262212	0.010144
20	13	0	-5.263696	0.704295	0.014918
21	6	0	2.845440	2.838257	0.014229
22	6	0	3.172560	3.521804	-1.163490
23	6	0	4.104819	4.552568	-1.161128
24	6	0	4.730777	4.921957	0.022787
25	6	0	4.421768	4.255896	1.202014
26	6	0	3.489189	3.225344	1.196053
27	1	0	2.698523	3.250101	-2.101884
28	1	0	4.343462	5.066719	-2.086160
29	1	0	5.459077	5.725594	0.026085
30	1	0	4.908903	4.537368	2.129601
31	1	0	3.266526	2.718802	2.130269
32	53	0	4.645248	-2.072742	-0.023650

Low frequencies (cm⁻¹): 8.0393 18.1768 18.9229
 30.4278 37.7209 40.4050

Al₂₀ C₆H₅I (BHandHLYP/TZVP, LANL2DZ level of theory)

Optimized geometry of reactant

Center Number	Atomic Number	Atomic Type	Coordinates (Angstroms)		
			X	Y	Z
1	13	0	0.897713	0.984913	-1.875816
2	13	0	1.050029	1.682237	0.874474
3	13	0	0.527471	-0.614946	2.489971
4	13	0	0.073544	-2.903614	0.632590
5	13	0	0.281416	-1.790449	-2.136550
6	13	0	1.735365	-0.856539	0.016316

7	13	0	-0.678258	-0.319760	0.009704
8	13	0	-1.690465	0.150539	-2.452686
9	13	0	-1.216173	2.260109	-0.617279
10	13	0	-1.445321	1.296292	2.036442
11	13	0	-1.982422	-1.619103	1.982097
12	13	0	-2.133445	-2.375450	-0.956830
13	13	0	-4.830384	-1.967624	-0.704205
14	13	0	-4.449463	-0.138585	-2.525269
15	13	0	-3.796752	2.287533	-1.835938
16	13	0	-3.655962	2.925582	0.712167
17	13	0	-4.176652	1.125778	2.523260
18	13	0	-4.702762	-1.331288	1.821757
19	13	0	-3.150153	0.187663	0.013020
20	13	0	-5.597545	0.810364	-0.012129
21	6	0	5.567350	0.570746	-0.000545
22	6	0	5.783541	1.207418	1.202587
23	6	0	6.239324	2.512591	1.191807
24	6	0	6.472504	3.160751	-0.005136
25	6	0	6.249296	2.504788	-1.199770
26	6	0	5.793625	1.199584	-1.205921
27	1	0	5.600343	0.705727	2.133800
28	1	0	6.408944	3.019042	2.124782
29	1	0	6.825583	4.175953	-0.006961
30	1	0	6.426663	3.005279	-2.134514
31	1	0	5.618526	0.691674	-2.135317
32	53	0	4.881301	-1.431140	0.003469

Low frequencies (cm⁻¹): 10.3096 9.7079 11.4434
 14.9110 23.5746 25.5161

Coordinate of TS

Center Number	Atomic Number	Atomic Type	Coordinates (Angstroms)		
			X	Y	Z
1	13	0	1.607713	1.206097	0.000195
2	13	0	0.909136	-0.286647	2.372648
3	13	0	-0.074698	-2.836922	1.495727
4	13	0	-0.075486	-2.837449	-1.495446
5	13	0	0.908858	-0.286982	-2.373312
6	13	0	1.764908	-1.534777	-0.000705
7	13	0	-0.503278	-0.502230	-0.000329
8	13	0	-0.761803	1.742493	-1.465175
9	13	0	-0.762765	1.742514	1.464238
10	13	0	-1.785350	-0.851172	2.324908
11	13	0	-2.329397	-2.462668	0.001412
12	13	0	-1.786200	-0.852542	-2.324657
13	13	0	-3.985242	0.813156	-2.619257
14	13	0	-3.238587	2.913532	-1.299197
15	13	0	-3.238192	2.917331	1.290850

26	6	0	4.288568	2.418035	-0.267638
27	1	0	1.540545	4.358497	-0.109677
28	1	0	3.203613	6.001717	0.558526
29	1	0	5.579945	5.375697	0.703312
30	1	0	6.269872	3.073460	0.169672
31	1	0	4.622105	1.419317	-0.491156
32	53	0	4.615857	-1.912450	0.045576

Low frequencies (cm⁻¹): 14.5949 20.2871 35.2431

37.9174	43.6554	44.4774
---------	---------	---------

Sample IRC plot (for Al₅ cluster with ethyl iodide)

Total Energy along IRC
X-Axis: Intrinsic Reaction Coordinate
Y-Axis: Total Energy (Hartree)

X	Y
-5.0889700000	-1302.5886851900
-4.8345600000	-1302.5880730200
-4.5801100000	-1302.5874333000
-4.3256600000	-1302.5867657000
-4.0712000000	-1302.5860699800
-3.8167500000	-1302.5853465400
-3.5623000000	-1302.5845964900
-3.3078600000	-1302.5838221500
-3.0534100000	-1302.5830271100
-2.7989600000	-1302.5822167700
-2.5445000000	-1302.5813985200
-2.2900500000	-1302.5805820300
-2.0356000000	-1302.5797793300
-1.7811400000	-1302.5790049200
-1.5266900000	-1302.5782755400
-1.2722300000	-1302.5776097300
-1.0178000000	-1302.5770270800
-0.7633500000	-1302.5765474800
-0.5089000000	-1302.5761892700
-0.2544800000	-1302.5759679300
0.0000000000	-1302.5758928500
0.2545100000	-1302.5759655900
0.5089300000	-1302.5761786000
0.7633500000	-1302.5765147900
1.0177500000	-1302.5769479700
1.2721600000	-1302.5774472500
1.5265400000	-1302.5779808800
1.7808900000	-1302.5785209900
2.0351800000	-1302.5790463700
2.2894500000	-1302.5795448300
2.5432000000	-1302.5800101200
2.7968400000	-1302.5804407100
3.0496300000	-1302.5808380800
3.3026400000	-1302.5812041900
3.5564200000	-1302.5815454900
3.8103000000	-1302.5818607100
4.0643400000	-1302.5821547800
4.3185400000	-1302.5824297400
4.5727900000	-1302.5826868700
4.8266300000	-1302.5829274600
5.0796900000	-1302.5831520700

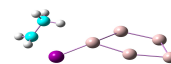
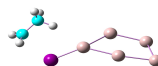

Sample IRC Plot
(Screenshot
taken from
Gaussview 5.0)

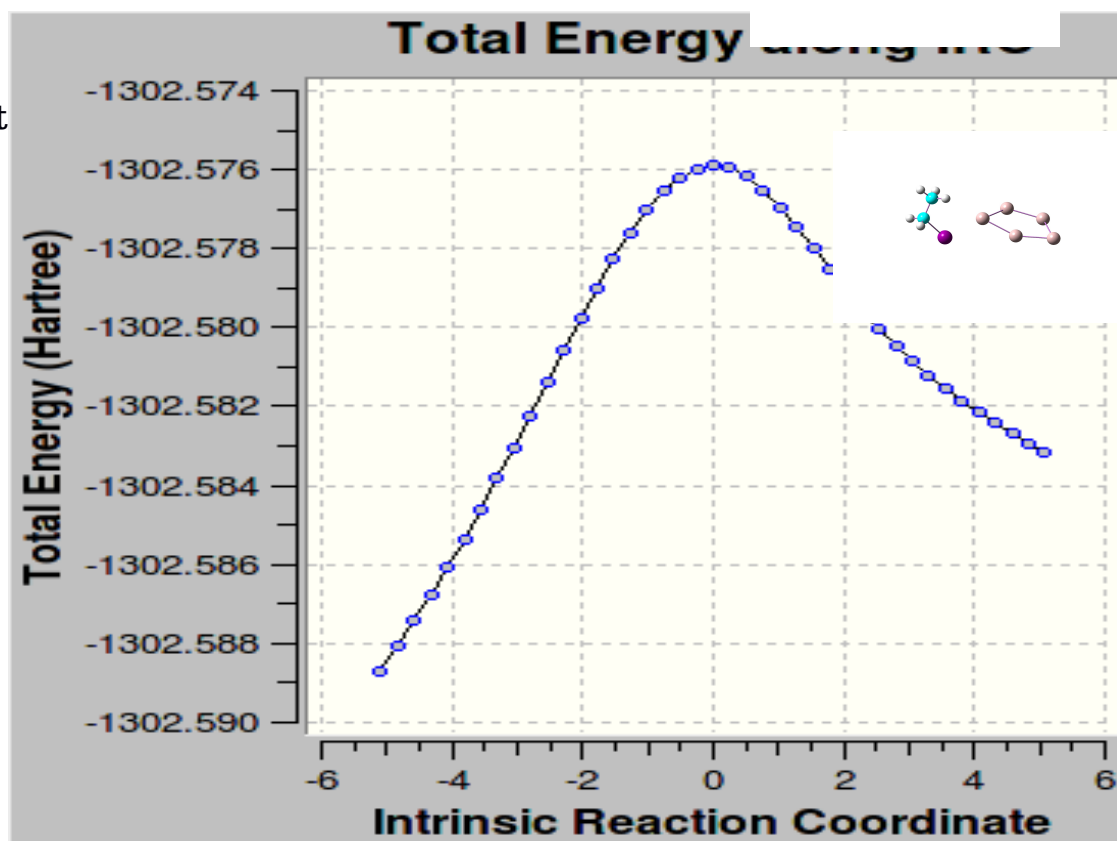

Grid data for Three Dimensional Potential energy surface

DFT Functional: B3PW91
BASIS SET: TZVP(Al,C,H)+LANL2DZ,LANL2(I)
 # 2-Coordinate Scan of Total Energy
 # X-axis = Scan Coordinate 1 = C-I bond
 # Y-axis = Scan Coordinate 2 = C-I-Al angle
 # Z-axis = Energy

#	Node	X	Y	Z
1	1	2.0395485475E+00	8.7000040532E+01	-8.1775600451E+02
1	2	2.0395485475E+00	8.7500040532E+01	-8.1775531412E+02
1	3	2.0395485475E+00	8.8000040532E+01	-8.1775602771E+02
1	4	2.0395485475E+00	8.8500040532E+01	-8.1775582233E+02
1	5	2.0395485475E+00	8.9000040532E+01	-8.1775608467E+02
1	6	2.0395485475E+00	8.9500040532E+01	-8.1775607306E+02

1	7	2.0395485475E+00	9.0000040532E+01	-8.1775610458E+02
1	8	2.0395485475E+00	9.0500040532E+01	-8.1775598775E+02
1	9	2.0395485475E+00	9.1000040532E+01	-8.1775601996E+02
1	10	2.0395485475E+00	9.1500040532E+01	-8.1775611620E+02
1	11	2.0395485475E+00	9.2000040532E+01	-8.1775610572E+02
1	12	2.0395485475E+00	9.2500040532E+01	-8.1775611213E+02
1	13	2.0395485475E+00	9.3000040532E+01	-8.1775610152E+02
1	14	2.0395485475E+00	9.3500040532E+01	-8.1775606157E+02
1	15	2.0395485475E+00	9.4000040532E+01	-8.1775603738E+02
1	16	2.0395485475E+00	9.4500040532E+01	-8.1775606717E+02
1	17	2.0395485475E+00	9.5000040532E+01	-8.1775602862E+02
1	18	2.0395485475E+00	9.5500040532E+01	-8.1775598801E+02
1	19	2.0395485475E+00	9.6000040532E+01	-8.1775596287E+02
1	20	2.0395485475E+00	9.6500040532E+01	-8.1775572735E+02
1	21	2.0395485475E+00	9.7000040532E+01	-8.1775596681E+02
1	22	2.0395485475E+00	9.7500040532E+01	-8.1775584937E+02
1	23	2.0395485475E+00	9.8000040532E+01	-8.1775586331E+02
1	24	2.0395485475E+00	9.8500040532E+01	-8.1775584736E+02
1	25	2.0395485475E+00	9.9000040532E+01	-8.1775581306E+02
1	26	2.0395485475E+00	9.9500040532E+01	-8.1775578389E+02
1	27	2.0395485475E+00	1.0000004053E+02	-8.1775575939E+02
1	28	2.0395485475E+00	1.0050004053E+02	-8.1775541311E+02
1	29	2.0395485475E+00	1.0100004053E+02	-8.1775569547E+02
1	30	2.0395485475E+00	1.0150004053E+02	-8.1775569736E+02
1	31	2.0395485475E+00	1.0200004053E+02	-8.1775566262E+02
1	32	2.0395485475E+00	1.0250004053E+02	-8.1775556685E+02
1	33	2.0395485475E+00	1.0300004053E+02	-8.1775534580E+02
1	34	2.0395485475E+00	1.0350004053E+02	-8.1775479981E+02
1	35	2.0395485475E+00	1.0400004053E+02	-8.1775549892E+02
1	36	2.0395485475E+00	1.0450004053E+02	-8.1775548477E+02
1	37	2.0395485475E+00	1.0500004053E+02	-8.1775544664E+02
1	38	2.0395485475E+00	1.0550004053E+02	-8.1775538524E+02
1	39	2.0395485475E+00	1.0600004053E+02	-8.1775535075E+02
1	40	2.0395485475E+00	1.0650004053E+02	-8.1775534299E+02
1	41	2.0395485475E+00	1.0700004053E+02	-8.1775531081E+02
1	42	2.0395485475E+00	1.0750004053E+02	-8.1775527719E+02
1	43	2.0395485475E+00	1.0800004053E+02	-8.1775524477E+02
1	44	2.0395485475E+00	1.0850004053E+02	-8.1775521450E+02
1	45	2.0395485475E+00	1.0900004053E+02	-8.1775518583E+02
1	46	2.0395485475E+00	1.0950004053E+02	-8.1775515257E+02
1	47	2.0395485475E+00	1.1000004053E+02	-8.1775512130E+02
1	48	2.0395485475E+00	1.1050004053E+02	-8.1775508506E+02
1	49	2.0395485475E+00	1.1100004053E+02	-8.1775505552E+02
1	50	2.0395485475E+00	1.1150004053E+02	-8.1775502563E+02
1	51	2.0395485475E+00	1.1200004053E+02	-8.1775499650E+02
1	52	2.0395485475E+00	1.1250004053E+02	-8.1775496716E+02
1	53	2.0395485475E+00	1.1300004053E+02	-8.1775485930E+02
1	54	2.0395485475E+00	1.1350004053E+02	-8.1775490776E+02
1	55	2.0395485475E+00	1.1400004053E+02	-8.1775482264E+02
1	56	2.0395485475E+00	1.1450004053E+02	-8.1775483099E+02
1	57	2.0395485475E+00	1.1500004053E+02	-8.1775480085E+02
1	58	2.0395485475E+00	1.1550004053E+02	-8.1775468864E+02

1	59	2.0395485475E+00	1.1600004053E+02	-8.1775472290E+02
1	60	2.0395485475E+00	1.1650004053E+02	-8.1775471606E+02
1	61	2.0395485475E+00	1.1700004053E+02	-8.1775468662E+02
2	1	2.0495485475E+00	8.7000040532E+01	-8.1775681471E+02
2	2	2.0495485475E+00	8.7500040532E+01	-8.1775684534E+02
2	3	2.0495485475E+00	8.8000040532E+01	-8.1775686549E+02
2	4	2.0495485475E+00	8.8500040532E+01	-8.1775687802E+02
2	5	2.0495485475E+00	8.9000040532E+01	-8.1775690341E+02
2	6	2.0495485475E+00	8.9500040532E+01	-8.1775691140E+02
2	7	2.0495485475E+00	9.0000040532E+01	-8.1775692012E+02
2	8	2.0495485475E+00	9.0500040532E+01	-8.1775685826E+02
2	9	2.0495485475E+00	9.1000040532E+01	-8.1775693093E+02
2	10	2.0495485475E+00	9.1500040532E+01	-8.1775693011E+02
2	11	2.0495485475E+00	9.2000040532E+01	-8.1775692948E+02
2	12	2.0495485475E+00	9.2500040532E+01	-8.1775692102E+02
2	13	2.0495485475E+00	9.3000040532E+01	-8.1775690993E+02
2	14	2.0495485475E+00	9.3500040532E+01	-8.1775687399E+02
2	15	2.0495485475E+00	9.4000040532E+01	-8.1775685356E+02
2	16	2.0495485475E+00	9.4500040532E+01	-8.1775673114E+02
2	17	2.0495485475E+00	9.5000040532E+01	-8.1775679786E+02
2	18	2.0495485475E+00	9.5500040532E+01	-8.1775680460E+02
2	19	2.0495485475E+00	9.6000040532E+01	-8.1775649956E+02
2	20	2.0495485475E+00	9.6500040532E+01	-8.1775679718E+02
2	21	2.0495485475E+00	9.7000040532E+01	-8.1775646489E+02
2	22	2.0495485475E+00	9.7500040532E+01	-8.1775670305E+02
2	23	2.0495485475E+00	9.8000040532E+01	-8.1775667604E+02
2	24	2.0495485475E+00	9.8500040532E+01	-8.1775665001E+02
2	25	2.0495485475E+00	9.9000040532E+01	-8.1775643273E+02
2	26	2.0495485475E+00	9.9500040532E+01	-8.1775659284E+02
2	27	2.0495485475E+00	1.0000004053E+02	-8.1775657178E+02
2	28	2.0495485475E+00	1.0050004053E+02	-8.1775650499E+02
2	29	2.0495485475E+00	1.0100004053E+02	-8.1775653619E+02
2	30	2.0495485475E+00	1.0150004053E+02	-8.1775650107E+02
2	31	2.0495485475E+00	1.0200004053E+02	-8.1775642062E+02
2	32	2.0495485475E+00	1.0250004053E+02	-8.1775625117E+02
2	33	2.0495485475E+00	1.0300004053E+02	-8.1775637924E+02
2	34	2.0495485475E+00	1.0350004053E+02	-8.1775623275E+02
2	35	2.0495485475E+00	1.0400004053E+02	-8.1775575329E+02
2	36	2.0495485475E+00	1.0450004053E+02	-8.1775629092E+02
2	37	2.0495485475E+00	1.0500004053E+02	-8.1775625211E+02
2	38	2.0495485475E+00	1.0550004053E+02	-8.1775621087E+02
2	39	2.0495485475E+00	1.0600004053E+02	-8.1775617473E+02
2	40	2.0495485475E+00	1.0650004053E+02	-8.1775614846E+02
2	41	2.0495485475E+00	1.0700004053E+02	-8.1775611389E+02
2	42	2.0495485475E+00	1.0750004053E+02	-8.1775608118E+02
2	43	2.0495485475E+00	1.0800004053E+02	-8.1775605055E+02
2	44	2.0495485475E+00	1.0850004053E+02	-8.1775601965E+02
2	45	2.0495485475E+00	1.0900004053E+02	-8.1775598673E+02
2	46	2.0495485475E+00	1.0950004053E+02	-8.1775559652E+02
2	47	2.0495485475E+00	1.1000004053E+02	-8.1775592565E+02
2	48	2.0495485475E+00	1.1050004053E+02	-8.1775589430E+02
2	49	2.0495485475E+00	1.1100004053E+02	-8.1775586324E+02

2	50	2.0495485475E+00	1.1150004053E+02	-8.1775583406E+02
2	51	2.0495485475E+00	1.1200004053E+02	-8.1775580442E+02
2	52	2.0495485475E+00	1.1250004053E+02	-8.1775577454E+02
2	53	2.0495485475E+00	1.1300004053E+02	-8.1775574484E+02
2	54	2.0495485475E+00	1.1350004053E+02	-8.1775571487E+02
2	55	2.0495485475E+00	1.1400004053E+02	-8.1775568648E+02
2	56	2.0495485475E+00	1.1450004053E+02	-8.1775563946E+02
2	57	2.0495485475E+00	1.1500004053E+02	-8.1775558437E+02
2	58	2.0495485475E+00	1.1550004053E+02	-8.1775558268E+02
2	59	2.0495485475E+00	1.1600004053E+02	-8.1775555387E+02
2	60	2.0495485475E+00	1.1650004053E+02	-8.1775521191E+02
2	61	2.0495485475E+00	1.1700004053E+02	-8.1775549546E+02
3	1	2.0595485475E+00	8.7000040532E+01	-8.1775756329E+02
3	2	2.0595485475E+00	8.7500040532E+01	-8.1775755195E+02
3	3	2.0595485475E+00	8.8000040532E+01	-8.1775761164E+02
3	4	2.0595485475E+00	8.8500040532E+01	-8.1775762818E+02
3	5	2.0595485475E+00	8.9000040532E+01	-8.1775763651E+02
3	6	2.0595485475E+00	8.9500040532E+01	-8.1775765620E+02
3	7	2.0595485475E+00	9.0000040532E+01	-8.1775766657E+02
3	8	2.0595485475E+00	9.0500040532E+01	-8.1775767057E+02
3	9	2.0595485475E+00	9.1000040532E+01	-8.1775767111E+02
3	10	2.0595485475E+00	9.1500040532E+01	-8.1775767184E+02
3	11	2.0595485475E+00	9.2000040532E+01	-8.1775766932E+02
3	12	2.0595485475E+00	9.2500040532E+01	-8.1775746633E+02
3	13	2.0595485475E+00	9.3000040532E+01	-8.1775765489E+02
3	14	2.0595485475E+00	9.3500040532E+01	-8.1775761414E+02
3	15	2.0595485475E+00	9.4000040532E+01	-8.1775763171E+02
3	16	2.0595485475E+00	9.4500040532E+01	-8.1775757752E+02
3	17	2.0595485475E+00	9.5000040532E+01	-8.1775759790E+02
3	18	2.0595485475E+00	9.5500040532E+01	-8.1775754639E+02
3	19	2.0595485475E+00	9.6000040532E+01	-8.1775755759E+02
3	20	2.0595485475E+00	9.6500040532E+01	-8.1775745694E+02
3	21	2.0595485475E+00	9.7000040532E+01	-8.1775749710E+02
3	22	2.0595485475E+00	9.7500040532E+01	-8.1775744886E+02
3	23	2.0595485475E+00	9.8000040532E+01	-8.1775738993E+02
3	24	2.0595485475E+00	9.8500040532E+01	-8.1775614146E+02
3	25	2.0595485475E+00	9.9000040532E+01	-8.1775736298E+02
3	26	2.0595485475E+00	9.9500040532E+01	-8.1775733694E+02
3	27	2.0595485475E+00	1.0000004053E+02	-8.1775730705E+02
3	28	2.0595485475E+00	1.0050004053E+02	-8.1775728437E+02
3	29	2.0595485475E+00	1.0100004053E+02	-8.1775727197E+02
3	30	2.0595485475E+00	1.0150004053E+02	-8.1775723648E+02
3	31	2.0595485475E+00	1.0200004053E+02	-8.1775716344E+02
3	32	2.0595485475E+00	1.0250004053E+02	-8.1775716392E+02
3	33	2.0595485475E+00	1.0300004053E+02	-8.1775710539E+02
3	34	2.0595485475E+00	1.0350004053E+02	-8.1775708549E+02
3	35	2.0595485475E+00	1.0400004053E+02	-8.1775698616E+02
3	36	2.0595485475E+00	1.0450004053E+02	-8.1775702617E+02
3	37	2.0595485475E+00	1.0500004053E+02	-8.1775698746E+02
3	38	2.0595485475E+00	1.0550004053E+02	-8.1775694602E+02
3	39	2.0595485475E+00	1.0600004053E+02	-8.1775691693E+02
3	40	2.0595485475E+00	1.0650004053E+02	-8.1775688258E+02

3 41	2.0595485475E+00	1.0700004053E+02	-8.1775684894E+02
3 42	2.0595485475E+00	1.0750004053E+02	-8.1775659675E+02
3 43	2.0595485475E+00	1.0800004053E+02	-8.1775678530E+02
3 44	2.0595485475E+00	1.0850004053E+02	-8.1775675459E+02
3 45	2.0595485475E+00	1.0900004053E+02	-8.1775672340E+02
3 46	2.0595485475E+00	1.0950004053E+02	-8.1775669191E+02
3 47	2.0595485475E+00	1.1000004053E+02	-8.1775666021E+02
3 48	2.0595485475E+00	1.1050004053E+02	-8.1775663377E+02
3 49	2.0595485475E+00	1.1100004053E+02	-8.1775660206E+02
3 50	2.0595485475E+00	1.1150004053E+02	-8.1775657223E+02
3 51	2.0595485475E+00	1.1200004053E+02	-8.1775654180E+02
3 52	2.0595485475E+00	1.1250004053E+02	-8.1775651313E+02
3 53	2.0595485475E+00	1.1300004053E+02	-8.1775648208E+02
3 54	2.0595485475E+00	1.1350004053E+02	-8.1775615589E+02
3 55	2.0595485475E+00	1.1400004053E+02	-8.1775642423E+02
3 56	2.0595485475E+00	1.1450004053E+02	-8.1775637843E+02
3 57	2.0595485475E+00	1.1500004053E+02	-8.1775635016E+02
3 58	2.0595485475E+00	1.1550004053E+02	-8.1775632190E+02
3 59	2.0595485475E+00	1.1600004053E+02	-8.1775629288E+02
3 60	2.0595485475E+00	1.1650004053E+02	-8.1775626371E+02
3 61	2.0595485475E+00	1.1700004053E+02	-8.1775623420E+02
4 1	2.0695485475E+00	8.7000040532E+01	-8.1775823751E+02
4 2	2.0695485475E+00	8.7500040532E+01	-8.1775826236E+02
4 3	2.0695485475E+00	8.8000040532E+01	-8.1775829256E+02
4 4	2.0695485475E+00	8.8500040532E+01	-8.1775830474E+02
4 5	2.0695485475E+00	8.9000040532E+01	-8.1775832408E+02
4 6	2.0695485475E+00	8.9500040532E+01	-8.1775830616E+02
4 7	2.0695485475E+00	9.0000040532E+01	-8.1775823953E+02
4 8	2.0695485475E+00	9.0500040532E+01	-8.1775834629E+02
4 9	2.0695485475E+00	9.1000040532E+01	-8.1775834928E+02
4 10	2.0695485475E+00	9.1500040532E+01	-8.1775834868E+02
4 11	2.0695485475E+00	9.2000040532E+01	-8.1775834531E+02
4 12	2.0695485475E+00	9.2500040532E+01	-8.1775830725E+02
4 13	2.0695485475E+00	9.3000040532E+01	-8.1775799543E+02
4 14	2.0695485475E+00	9.3500040532E+01	-8.1775828812E+02
4 15	2.0695485475E+00	9.4000040532E+01	-8.1775713464E+02
4 16	2.0695485475E+00	9.4500040532E+01	-8.1775825718E+02
4 17	2.0695485475E+00	9.5000040532E+01	-8.1775827039E+02
4 18	2.0695485475E+00	9.5500040532E+01	-8.1775821955E+02
4 19	2.0695485475E+00	9.6000040532E+01	-8.1775794810E+02
4 20	2.0695485475E+00	9.6500040532E+01	-8.1775816908E+02
4 21	2.0695485475E+00	9.7000040532E+01	-8.1775816954E+02
4 22	2.0695485475E+00	9.7500040532E+01	-8.1775812325E+02
4 23	2.0695485475E+00	9.8000040532E+01	-8.1775809239E+02
4 24	2.0695485475E+00	9.8500040532E+01	-8.1775806631E+02
4 25	2.0695485475E+00	9.9000040532E+01	-8.1775796167E+02
4 26	2.0695485475E+00	9.9500040532E+01	-8.1775801430E+02
4 27	2.0695485475E+00	1.0000004053E+02	-8.1775795176E+02
4 28	2.0695485475E+00	1.0050004053E+02	-8.1775795326E+02
4 29	2.0695485475E+00	1.0100004053E+02	-8.1775767062E+02
4 30	2.0695485475E+00	1.0150004053E+02	-8.1775776218E+02
4 31	2.0695485475E+00	1.0200004053E+02	-8.1775787518E+02

4	32	2.0695485475E+00	1.0250004053E+02	-8.1775781816E+02
4	33	2.0695485475E+00	1.0300004053E+02	-8.1775723167E+02
4	34	2.0695485475E+00	1.0350004053E+02	-8.1775775315E+02
4	35	2.0695485475E+00	1.0400004053E+02	-8.1775771458E+02
4	36	2.0695485475E+00	1.0450004053E+02	-8.1775765230E+02
4	37	2.0695485475E+00	1.0500004053E+02	-8.1775765569E+02
4	38	2.0695485475E+00	1.0550004053E+02	-8.1775759887E+02
4	39	2.0695485475E+00	1.0600004053E+02	-8.1775758434E+02
4	40	2.0695485475E+00	1.0650004053E+02	-8.1775754998E+02
4	41	2.0695485475E+00	1.0700004053E+02	-8.1775751738E+02
4	42	2.0695485475E+00	1.0750004053E+02	-8.1775748512E+02
4	43	2.0695485475E+00	1.0800004053E+02	-8.1775745373E+02
4	44	2.0695485475E+00	1.0850004053E+02	-8.1775742288E+02
4	45	2.0695485475E+00	1.0900004053E+02	-8.1775739184E+02
4	46	2.0695485475E+00	1.0950004053E+02	-8.1775735928E+02
4	47	2.0695485475E+00	1.1000004053E+02	-8.1775732758E+02
4	48	2.0695485475E+00	1.1050004053E+02	-8.1775730628E+02
4	49	2.0695485475E+00	1.1100004053E+02	-8.1775727441E+02
4	50	2.0695485475E+00	1.1150004053E+02	-8.1775710026E+02
4	51	2.0695485475E+00	1.1200004053E+02	-8.1775721386E+02
4	52	2.0695485475E+00	1.1250004053E+02	-8.1775718429E+02
4	53	2.0695485475E+00	1.1300004053E+02	-8.1775715384E+02
4	54	2.0695485475E+00	1.1350004053E+02	-8.1775712251E+02
4	55	2.0695485475E+00	1.1400004053E+02	-8.1775709489E+02
4	56	2.0695485475E+00	1.1450004053E+02	-8.1775705163E+02
4	57	2.0695485475E+00	1.1500004053E+02	-8.1775702326E+02
4	58	2.0695485475E+00	1.1550004053E+02	-8.1775699445E+02
4	59	2.0695485475E+00	1.1600004053E+02	-8.1775696549E+02
4	60	2.0695485475E+00	1.1650004053E+02	-8.1775693624E+02
4	61	2.0695485475E+00	1.1700004053E+02	-8.1775690639E+02
5	1	2.0795485475E+00	8.7000040532E+01	-8.1775885604E+02
5	2	2.0795485475E+00	8.7500040532E+01	-8.1775888108E+02
5	3	2.0795485475E+00	8.8000040532E+01	-8.1775890410E+02
5	4	2.0795485475E+00	8.8500040532E+01	-8.1775891803E+02
5	5	2.0795485475E+00	8.9000040532E+01	-8.1775893295E+02
5	6	2.0795485475E+00	8.9500040532E+01	-8.1775894114E+02
5	7	2.0795485475E+00	9.0000040532E+01	-8.1775895039E+02
5	8	2.0795485475E+00	9.0500040532E+01	-8.1775896079E+02
5	9	2.0795485475E+00	9.1000040532E+01	-8.1775896107E+02
5	10	2.0795485475E+00	9.1500040532E+01	-8.1775897982E+02
5	11	2.0795485475E+00	9.2000040532E+01	-8.1775893820E+02
5	12	2.0795485475E+00	9.2500040532E+01	-8.1775890697E+02
5	13	2.0795485475E+00	9.3000040532E+01	-8.1775893795E+02
5	14	2.0795485475E+00	9.3500040532E+01	-8.1775889758E+02
5	15	2.0795485475E+00	9.4000040532E+01	-8.1775891302E+02
5	16	2.0795485475E+00	9.4500040532E+01	-8.1775886511E+02
5	17	2.0795485475E+00	9.5000040532E+01	-8.1775887735E+02
5	18	2.0795485475E+00	9.5500040532E+01	-8.1775833549E+02
5	19	2.0795485475E+00	9.6000040532E+01	-8.1775883674E+02
5	20	2.0795485475E+00	9.6500040532E+01	-8.1775877396E+02
5	21	2.0795485475E+00	9.7000040532E+01	-8.1775878510E+02
5	22	2.0795485475E+00	9.7500040532E+01	-8.1775872832E+02

5	23	2.0795485475E+00	9.8000040532E+01	-8.1775870504E+02
5	24	2.0795485475E+00	9.8500040532E+01	-8.1775866661E+02
5	25	2.0795485475E+00	9.9000040532E+01	-8.1775831232E+02
5	26	2.0795485475E+00	9.9500040532E+01	-8.1775862209E+02
5	27	2.0795485475E+00	1.0000004053E+02	-8.1775855904E+02
5	28	2.0795485475E+00	1.0050004053E+02	-8.1775817907E+02
5	29	2.0795485475E+00	1.0100004053E+02	-8.1775852869E+02
5	30	2.0795485475E+00	1.0150004053E+02	-8.1775841916E+02
5	31	2.0795485475E+00	1.0200004053E+02	-8.1775845749E+02
5	32	2.0795485475E+00	1.0250004053E+02	-8.1775839139E+02
5	33	2.0795485475E+00	1.0300004053E+02	-8.1775810085E+02
5	34	2.0795485475E+00	1.0350004053E+02	-8.1775785224E+02
5	35	2.0795485475E+00	1.0400004053E+02	-8.1775824642E+02
5	36	2.0795485475E+00	1.0450004053E+02	-8.1775824562E+02
5	37	2.0795485475E+00	1.0500004053E+02	-8.1775825816E+02
5	38	2.0795485475E+00	1.0550004053E+02	-8.1775817808E+02
5	39	2.0795485475E+00	1.0600004053E+02	-8.1775818820E+02
5	40	2.0795485475E+00	1.0650004053E+02	-8.1775813020E+02
5	41	2.0795485475E+00	1.0700004053E+02	-8.1775812169E+02
5	42	2.0795485475E+00	1.0750004053E+02	-8.1775808959E+02
5	43	2.0795485475E+00	1.0800004053E+02	-8.1775805833E+02
5	44	2.0795485475E+00	1.0850004053E+02	-8.1775802704E+02
5	45	2.0795485475E+00	1.0900004053E+02	-8.1775799562E+02
5	46	2.0795485475E+00	1.0950004053E+02	-8.1775796356E+02
5	47	2.0795485475E+00	1.1000004053E+02	-8.1775793075E+02
5	48	2.0795485475E+00	1.1050004053E+02	-8.1775791550E+02
5	49	2.0795485475E+00	1.1100004053E+02	-8.1775788186E+02
5	50	2.0795485475E+00	1.1150004053E+02	-8.1775785251E+02
5	51	2.0795485475E+00	1.1200004053E+02	-8.1775782215E+02
5	52	2.0795485475E+00	1.1250004053E+02	-8.1775779195E+02
5	53	2.0795485475E+00	1.1300004053E+02	-8.1775776100E+02
5	54	2.0795485475E+00	1.1350004053E+02	-8.1775770985E+02
5	55	2.0795485475E+00	1.1400004053E+02	-8.1775770163E+02
5	56	2.0795485475E+00	1.1450004053E+02	-8.1775766105E+02
5	57	2.0795485475E+00	1.1500004053E+02	-8.1775763223E+02
5	58	2.0795485475E+00	1.1550004053E+02	-8.1775760345E+02
5	59	2.0795485475E+00	1.1600004053E+02	-8.1775757400E+02
5	60	2.0795485475E+00	1.1650004053E+02	-8.1775754479E+02
5	61	2.0795485475E+00	1.1700004053E+02	-8.1775751475E+02
6	1	2.0895485475E+00	8.7000040532E+01	-8.1775940539E+02
6	2	2.0895485475E+00	8.7500040532E+01	-8.1775943362E+02
6	3	2.0895485475E+00	8.8000040532E+01	-8.1775945301E+02
6	4	2.0895485475E+00	8.8500040532E+01	-8.1775947331E+02
6	5	2.0895485475E+00	8.9000040532E+01	-8.1775948884E+02
6	6	2.0895485475E+00	8.9500040532E+01	-8.1775949428E+02
6	7	2.0895485475E+00	9.0000040532E+01	-8.1775941744E+02
6	8	2.0895485475E+00	9.0500040532E+01	-8.1775950998E+02
6	9	2.0895485475E+00	9.1000040532E+01	-8.1775950833E+02
6	10	2.0895485475E+00	9.1500040532E+01	-8.1775947716E+02
6	11	2.0895485475E+00	9.2000040532E+01	-8.1775950308E+02
6	12	2.0895485475E+00	9.2500040532E+01	-8.1775947307E+02
6	13	2.0895485475E+00	9.3000040532E+01	-8.1775948783E+02

6	14	2.0895485475E+00	9.3500040532E+01	-8.1775945100E+02
6	15	2.0895485475E+00	9.4000040532E+01	-8.1775946105E+02
6	16	2.0895485475E+00	9.4500040532E+01	-8.1775941489E+02
6	17	2.0895485475E+00	9.5000040532E+01	-8.1775942571E+02
6	18	2.0895485475E+00	9.5500040532E+01	-8.1775936050E+02
6	19	2.0895485475E+00	9.6000040532E+01	-8.1775938461E+02
6	20	2.0895485475E+00	9.6500040532E+01	-8.1775932989E+02
6	21	2.0895485475E+00	9.7000040532E+01	-8.1775933603E+02
6	22	2.0895485475E+00	9.7500040532E+01	-8.1775927956E+02
6	23	2.0895485475E+00	9.8000040532E+01	-8.1775925041E+02
6	24	2.0895485475E+00	9.8500040532E+01	-8.1775922585E+02
6	25	2.0895485475E+00	9.9000040532E+01	-8.1775919753E+02
6	26	2.0895485475E+00	9.9500040532E+01	-8.1775917448E+02
6	27	2.0895485475E+00	1.0000004053E+02	-8.1775914438E+02
6	28	2.0895485475E+00	1.0050004053E+02	-8.1775877894E+02
6	29	2.0895485475E+00	1.0100004053E+02	-8.1775906397E+02
6	30	2.0895485475E+00	1.0150004053E+02	-8.1775904994E+02
6	31	2.0895485475E+00	1.0200004053E+02	-8.1775902805E+02
6	32	2.0895485475E+00	1.0250004053E+02	-8.1775898913E+02
6	33	2.0895485475E+00	1.0300004053E+02	-8.1775893764E+02
6	34	2.0895485475E+00	1.0350004053E+02	-8.1775891394E+02
6	35	2.0895485475E+00	1.0400004053E+02	-8.1775885192E+02
6	36	2.0895485475E+00	1.0450004053E+02	-8.1775883459E+02
6	37	2.0895485475E+00	1.0500004053E+02	-8.1775880055E+02
6	38	2.0895485475E+00	1.0550004053E+02	-8.1775875173E+02
6	39	2.0895485475E+00	1.0600004053E+02	-8.1775873112E+02
6	40	2.0895485475E+00	1.0650004053E+02	-8.1775867390E+02
6	41	2.0895485475E+00	1.0700004053E+02	-8.1775866492E+02
6	42	2.0895485475E+00	1.0750004053E+02	-8.1775863312E+02
6	43	2.0895485475E+00	1.0800004053E+02	-8.1775860178E+02
6	44	2.0895485475E+00	1.0850004053E+02	-8.1775857045E+02
6	45	2.0895485475E+00	1.0900004053E+02	-8.1775853869E+02
6	46	2.0895485475E+00	1.0950004053E+02	-8.1775850631E+02
6	47	2.0895485475E+00	1.1000004053E+02	-8.1775847311E+02
6	48	2.0895485475E+00	1.1050004053E+02	-8.1775846255E+02
6	49	2.0895485475E+00	1.1100004053E+02	-8.1775843137E+02
6	50	2.0895485475E+00	1.1150004053E+02	-8.1775840018E+02
6	51	2.0895485475E+00	1.1200004053E+02	-8.1775836895E+02
6	52	2.0895485475E+00	1.1250004053E+02	-8.1775833861E+02
6	53	2.0895485475E+00	1.1300004053E+02	-8.1775830799E+02
6	54	2.0895485475E+00	1.1350004053E+02	-8.1775823359E+02
6	55	2.0895485475E+00	1.1400004053E+02	-8.1775824700E+02
6	56	2.0895485475E+00	1.1450004053E+02	-8.1775820935E+02
6	57	2.0895485475E+00	1.1500004053E+02	-8.1775818035E+02
6	58	2.0895485475E+00	1.1550004053E+02	-8.1775815145E+02
6	59	2.0895485475E+00	1.1600004053E+02	-8.1775730988E+02
6	60	2.0895485475E+00	1.1650004053E+02	-8.1775809257E+02
6	61	2.0895485475E+00	1.1700004053E+02	-8.1775806249E+02
7	1	2.0995485475E+00	8.7000040532E+01	-8.1775990602E+02
7	2	2.0995485475E+00	8.7500040532E+01	-8.1775992832E+02
7	3	2.0995485475E+00	8.8000040532E+01	-8.1775995108E+02
7	4	2.0995485475E+00	8.8500040532E+01	-8.1775996390E+02

7 5	2.0995485475E+00	8.9000040532E+01	-8.1775995208E+02
7 6	2.0995485475E+00	8.9500040532E+01	-8.1775999138E+02
7 7	2.0995485475E+00	9.0000040532E+01	-8.1775999843E+02
7 8	2.0995485475E+00	9.0500040532E+01	-8.1776000196E+02
7 9	2.0995485475E+00	9.1000040532E+01	-8.1776000317E+02
7 10	2.0995485475E+00	9.1500040532E+01	-8.1775996630E+02
7 11	2.0995485475E+00	9.2000040532E+01	-8.1775999616E+02
7 12	2.0995485475E+00	9.2500040532E+01	-8.1775973347E+02
7 13	2.0995485475E+00	9.3000040532E+01	-8.1775997864E+02
7 14	2.0995485475E+00	9.3500040532E+01	-8.1775994189E+02
7 15	2.0995485475E+00	9.4000040532E+01	-8.1775995083E+02
7 16	2.0995485475E+00	9.4500040532E+01	-8.1775991145E+02
7 17	2.0995485475E+00	9.5000040532E+01	-8.1775991521E+02
7 18	2.0995485475E+00	9.5500040532E+01	-8.1775983375E+02
7 19	2.0995485475E+00	9.6000040532E+01	-8.1775987258E+02
7 20	2.0995485475E+00	9.6500040532E+01	-8.1775967229E+02
7 21	2.0995485475E+00	9.7000040532E+01	-8.1775982407E+02
7 22	2.0995485475E+00	9.7500040532E+01	-8.1775976957E+02
7 23	2.0995485475E+00	9.8000040532E+01	-8.1775973745E+02
7 24	2.0995485475E+00	9.8500040532E+01	-8.1775971722E+02
7 25	2.0995485475E+00	9.9000040532E+01	-8.1775905088E+02
7 26	2.0995485475E+00	9.9500040532E+01	-8.1775966217E+02
7 27	2.0995485475E+00	1.000004053E+02	-8.1775961345E+02
7 28	2.0995485475E+00	1.0050004053E+02	-8.1775960553E+02
7 29	2.0995485475E+00	1.0100004053E+02	-8.1775958222E+02
7 30	2.0995485475E+00	1.0150004053E+02	-8.1775954415E+02
7 31	2.0995485475E+00	1.0200004053E+02	-8.1775950412E+02
7 32	2.0995485475E+00	1.0250004053E+02	-8.1775947441E+02
7 33	2.0995485475E+00	1.0300004053E+02	-8.1775944160E+02
7 34	2.0995485475E+00	1.0350004053E+02	-8.1775937921E+02
7 35	2.0995485475E+00	1.0400004053E+02	-8.1775936606E+02
7 36	2.0995485475E+00	1.0450004053E+02	-8.1775931327E+02
7 37	2.0995485475E+00	1.0500004053E+02	-8.1775928506E+02
7 38	2.0995485475E+00	1.0550004053E+02	-8.1775923856E+02
7 39	2.0995485475E+00	1.0600004053E+02	-8.1775921581E+02
7 40	2.0995485475E+00	1.0650004053E+02	-8.1775915975E+02
7 41	2.0995485475E+00	1.0700004053E+02	-8.1775915004E+02
7 42	2.0995485475E+00	1.0750004053E+02	-8.1775907575E+02
7 43	2.0995485475E+00	1.0800004053E+02	-8.1775908694E+02
7 44	2.0995485475E+00	1.0850004053E+02	-8.1775905555E+02
7 45	2.0995485475E+00	1.0900004053E+02	-8.1775902308E+02
7 46	2.0995485475E+00	1.0950004053E+02	-8.1775898672E+02
7 47	2.0995485475E+00	1.1000004053E+02	-8.1775895685E+02
7 48	2.0995485475E+00	1.1050004053E+02	-8.1775895241E+02
7 49	2.0995485475E+00	1.1100004053E+02	-8.1775892102E+02
7 50	2.0995485475E+00	1.1150004053E+02	-8.1775888937E+02
7 51	2.0995485475E+00	1.1200004053E+02	-8.1775885803E+02
7 52	2.0995485475E+00	1.1250004053E+02	-8.1775882726E+02
7 53	2.0995485475E+00	1.1300004053E+02	-8.1775879636E+02
7 54	2.0995485475E+00	1.1350004053E+02	-8.1775875726E+02
7 55	2.0995485475E+00	1.1400004053E+02	-8.1775873399E+02
7 56	2.0995485475E+00	1.1450004053E+02	-8.1775869950E+02

7 57	2.0995485475E+00	1.1500004053E+02	-8.1775867049E+02
7 58	2.0995485475E+00	1.1550004053E+02	-8.1775864147E+02
7 59	2.0995485475E+00	1.1600004053E+02	-8.1775861201E+02
7 60	2.0995485475E+00	1.1650004053E+02	-8.1775858225E+02
7 61	2.0995485475E+00	1.1700004053E+02	-8.1775855213E+02
8 1	2.1095485475E+00	8.7000040532E+01	-8.1776034520E+02
8 2	2.1095485475E+00	8.7500040532E+01	-8.1776036875E+02
8 3	2.1095485475E+00	8.8000040532E+01	-8.1776038885E+02
8 4	2.1095485475E+00	8.8500040532E+01	-8.1776040558E+02
8 5	2.1095485475E+00	8.9000040532E+01	-8.1776041890E+02
8 6	2.1095485475E+00	8.9500040532E+01	-8.1776041648E+02
8 7	2.1095485475E+00	9.0000040532E+01	-8.1776043521E+02
8 8	2.1095485475E+00	9.0500040532E+01	-8.1776041111E+02
8 9	2.1095485475E+00	9.1000040532E+01	-8.1776043979E+02
8 10	2.1095485475E+00	9.1500040532E+01	-8.1776041160E+02
8 11	2.1095485475E+00	9.2000040532E+01	-8.1776043177E+02
8 12	2.1095485475E+00	9.2500040532E+01	-8.1776039808E+02
8 13	2.1095485475E+00	9.3000040532E+01	-8.1776041276E+02
8 14	2.1095485475E+00	9.3500040532E+01	-8.1776037768E+02
8 15	2.1095485475E+00	9.4000040532E+01	-8.1776038443E+02
8 16	2.1095485475E+00	9.4500040532E+01	-8.1776034473E+02
8 17	2.1095485475E+00	9.5000040532E+01	-8.1776034818E+02
8 18	2.1095485475E+00	9.5500040532E+01	-8.1776030399E+02
8 19	2.1095485475E+00	9.6000040532E+01	-8.1776030498E+02
8 20	2.1095485475E+00	9.6500040532E+01	-8.1776025736E+02
8 21	2.1095485475E+00	9.7000040532E+01	-8.1776025598E+02
8 22	2.1095485475E+00	9.7500040532E+01	-8.1776020368E+02
8 23	2.1095485475E+00	9.8000040532E+01	-8.1775891337E+02
8 24	2.1095485475E+00	9.8500040532E+01	-8.1776015197E+02
8 25	2.1095485475E+00	9.9000040532E+01	-8.1776012061E+02
8 26	2.1095485475E+00	9.9500040532E+01	-8.1776009519E+02
8 27	2.1095485475E+00	1.0000004053E+02	-8.1776007060E+02
8 28	2.1095485475E+00	1.0050004053E+02	-8.1776004051E+02
8 29	2.1095485475E+00	1.0100004053E+02	-8.1776001142E+02
8 30	2.1095485475E+00	1.0150004053E+02	-8.1775997841E+02
8 31	2.1095485475E+00	1.0200004053E+02	-8.1775992627E+02
8 32	2.1095485475E+00	1.0250004053E+02	-8.1775965205E+02
8 33	2.1095485475E+00	1.0300004053E+02	-8.1775987642E+02
8 34	2.1095485475E+00	1.0350004053E+02	-8.1775983828E+02
8 35	2.1095485475E+00	1.0400004053E+02	-8.1775977706E+02
8 36	2.1095485475E+00	1.0450004053E+02	-8.1775975959E+02
8 37	2.1095485475E+00	1.0500004053E+02	-8.1775971388E+02
8 38	2.1095485475E+00	1.0550004053E+02	-8.1775967255E+02
8 39	2.1095485475E+00	1.0600004053E+02	-8.1775964487E+02
8 40	2.1095485475E+00	1.0650004053E+02	-8.1775958869E+02
8 41	2.1095485475E+00	1.0700004053E+02	-8.1775957941E+02
8 42	2.1095485475E+00	1.0750004053E+02	-8.1775951927E+02
8 43	2.1095485475E+00	1.0800004053E+02	-8.1775951639E+02
8 44	2.1095485475E+00	1.0850004053E+02	-8.1775945854E+02
8 45	2.1095485475E+00	1.0900004053E+02	-8.1775945190E+02
8 46	2.1095485475E+00	1.0950004053E+02	-8.1775938149E+02
8 47	2.1095485475E+00	1.1000004053E+02	-8.1775938524E+02

8 48	2.1095485475E+00	1.1050004053E+02	-8.1775938656E+02
8 49	2.1095485475E+00	1.1100004053E+02	-8.1775935473E+02
8 50	2.1095485475E+00	1.1150004053E+02	-8.1775932282E+02
8 51	2.1095485475E+00	1.1200004053E+02	-8.1775929125E+02
8 52	2.1095485475E+00	1.1250004053E+02	-8.1775926041E+02
8 53	2.1095485475E+00	1.1300004053E+02	-8.1775922931E+02
8 54	2.1095485475E+00	1.1350004053E+02	-8.1775919235E+02
8 55	2.1095485475E+00	1.1400004053E+02	-8.1775916517E+02
8 56	2.1095485475E+00	1.1450004053E+02	-8.1775913435E+02
8 57	2.1095485475E+00	1.1500004053E+02	-8.1775910531E+02
8 58	2.1095485475E+00	1.1550004053E+02	-8.1775907601E+02
8 59	2.1095485475E+00	1.1600004053E+02	-8.1775904648E+02
8 60	2.1095485475E+00	1.1650004053E+02	-8.1775901644E+02
8 61	2.1095485475E+00	1.1700004053E+02	-8.1775898609E+02
9 1	2.1195485475E+00	8.7000040532E+01	-8.1776073123E+02
9 2	2.1195485475E+00	8.7500040532E+01	-8.1776075486E+02
9 3	2.1195485475E+00	8.8000040532E+01	-8.1776077442E+02
9 4	2.1195485475E+00	8.8500040532E+01	-8.1776079080E+02
9 5	2.1195485475E+00	8.9000040532E+01	-8.1776080349E+02
9 6	2.1195485475E+00	8.9500040532E+01	-8.1776076697E+02
9 7	2.1195485475E+00	9.0000040532E+01	-8.1776081922E+02
9 8	2.1195485475E+00	9.0500040532E+01	-8.1776079347E+02
9 9	2.1195485475E+00	9.1000040532E+01	-8.1776082207E+02
9 10	2.1195485475E+00	9.1500040532E+01	-8.1776079597E+02
9 11	2.1195485475E+00	9.2000040532E+01	-8.1776081279E+02
9 12	2.1195485475E+00	9.2500040532E+01	-8.1776078366E+02
9 13	2.1195485475E+00	9.3000040532E+01	-8.1776079396E+02
9 14	2.1195485475E+00	9.3500040532E+01	-8.1776076008E+02
9 15	2.1195485475E+00	9.4000040532E+01	-8.1776076488E+02
9 16	2.1195485475E+00	9.4500040532E+01	-8.1776072974E+02
9 17	2.1195485475E+00	9.5000040532E+01	-8.1776072702E+02
9 18	2.1195485475E+00	9.5500040532E+01	-8.1776068676E+02
9 19	2.1195485475E+00	9.6000040532E+01	-8.1776068382E+02
9 20	2.1195485475E+00	9.6500040532E+01	-8.1776063744E+02
9 21	2.1195485475E+00	9.7000040532E+01	-8.1776063435E+02
9 22	2.1195485475E+00	9.7500040532E+01	-8.1776058625E+02
9 23	2.1195485475E+00	9.8000040532E+01	-8.1776056067E+02
9 24	2.1195485475E+00	9.8500040532E+01	-8.1776053422E+02
9 25	2.1195485475E+00	9.9000040532E+01	-8.1776050752E+02
9 26	2.1195485475E+00	9.9500040532E+01	-8.1776047989E+02
9 27	2.1195485475E+00	1.0000004053E+02	-8.1776045164E+02
9 28	2.1195485475E+00	1.0050004053E+02	-8.1776042198E+02
9 29	2.1195485475E+00	1.0100004053E+02	-8.1776038715E+02
9 30	2.1195485475E+00	1.0150004053E+02	-8.1776035928E+02
9 31	2.1195485475E+00	1.0200004053E+02	-8.1776031940E+02
9 32	2.1195485475E+00	1.0250004053E+02	-8.1776029177E+02
9 33	2.1195485475E+00	1.0300004053E+02	-8.1776025590E+02
9 34	2.1195485475E+00	1.0350004053E+02	-8.1776021936E+02
9 35	2.1195485475E+00	1.0400004053E+02	-8.1776018138E+02
9 36	2.1195485475E+00	1.0450004053E+02	-8.1776013992E+02
9 37	2.1195485475E+00	1.0500004053E+02	-8.1776008967E+02
9 38	2.1195485475E+00	1.0550004053E+02	-8.1776005378E+02

9	39	2.1195485475E+00	1.0600004053E+02	-8.1776002068E+02
9	40	2.1195485475E+00	1.0650004053E+02	-8.1775996741E+02
9	41	2.1195485475E+00	1.0700004053E+02	-8.1775995561E+02
9	42	2.1195485475E+00	1.0750004053E+02	-8.1775989513E+02
9	43	2.1195485475E+00	1.0800004053E+02	-8.1775989243E+02
9	44	2.1195485475E+00	1.0850004053E+02	-8.1775982390E+02
9	45	2.1195485475E+00	1.0900004053E+02	-8.1775982812E+02
9	46	2.1195485475E+00	1.0950004053E+02	-8.1775972474E+02
9	47	2.1195485475E+00	1.1000004053E+02	-8.1775976032E+02
9	48	2.1195485475E+00	1.1050004053E+02	-8.1775976783E+02
9	49	2.1195485475E+00	1.1100004053E+02	-8.1775973542E+02
9	50	2.1195485475E+00	1.1150004053E+02	-8.1775970360E+02
9	51	2.1195485475E+00	1.1200004053E+02	-8.1775967192E+02
9	52	2.1195485475E+00	1.1250004053E+02	-8.1775963439E+02
9	53	2.1195485475E+00	1.1300004053E+02	-8.1775960919E+02
9	54	2.1195485475E+00	1.1350004053E+02	-8.1775957443E+02
9	55	2.1195485475E+00	1.1400004053E+02	-8.1775954225E+02
9	56	2.1195485475E+00	1.1450004053E+02	-8.1775951635E+02
9	57	2.1195485475E+00	1.1500004053E+02	-8.1775948724E+02
9	58	2.1195485475E+00	1.1550004053E+02	-8.1775945788E+02
9	59	2.1195485475E+00	1.1600004053E+02	-8.1775942815E+02
9	60	2.1195485475E+00	1.1650004053E+02	-8.1775939808E+02
9	61	2.1195485475E+00	1.1700004053E+02	-8.1775936752E+02
10	1	2.1295485475E+00	8.7000040532E+01	-8.1776106634E+02
10	2	2.1295485475E+00	8.7500040532E+01	-8.1776109105E+02
10	3	2.1295485475E+00	8.8000040532E+01	-8.1776110936E+02
10	4	2.1295485475E+00	8.8500040532E+01	-8.1776112504E+02
10	5	2.1295485475E+00	8.9000040532E+01	-8.1776113718E+02
10	6	2.1295485475E+00	8.9500040532E+01	-8.1776112747E+02
10	7	2.1295485475E+00	9.0000040532E+01	-8.1776115171E+02
10	8	2.1295485475E+00	9.0500040532E+01	-8.1776113296E+02
10	9	2.1295485475E+00	9.1000040532E+01	-8.1776115337E+02
10	10	2.1295485475E+00	9.1500040532E+01	-8.1776113276E+02
10	11	2.1295485475E+00	9.2000040532E+01	-8.1776114323E+02
10	12	2.1295485475E+00	9.2500040532E+01	-8.1776111962E+02
10	13	2.1295485475E+00	9.3000040532E+01	-8.1776112365E+02
10	14	2.1295485475E+00	9.3500040532E+01	-8.1776081289E+02
10	15	2.1295485475E+00	9.4000040532E+01	-8.1776109386E+02
10	16	2.1295485475E+00	9.4500040532E+01	-8.1776106091E+02
10	17	2.1295485475E+00	9.5000040532E+01	-8.1776105556E+02
10	18	2.1295485475E+00	9.5500040532E+01	-8.1776101632E+02
10	19	2.1295485475E+00	9.6000040532E+01	-8.1776101205E+02
10	20	2.1295485475E+00	9.6500040532E+01	-8.1776096809E+02
10	21	2.1295485475E+00	9.7000040532E+01	-8.1776096187E+02
10	22	2.1295485475E+00	9.7500040532E+01	-8.1776091760E+02
10	23	2.1295485475E+00	9.8000040532E+01	-8.1776089113E+02
10	24	2.1295485475E+00	9.8500040532E+01	-8.1776086511E+02
10	25	2.1295485475E+00	9.9000040532E+01	-8.1776083829E+02
10	26	2.1295485475E+00	9.9500040532E+01	-8.1776081051E+02
10	27	2.1295485475E+00	1.0000004053E+02	-8.1776078168E+02
10	28	2.1295485475E+00	1.0050004053E+02	-8.1776075172E+02
10	29	2.1295485475E+00	1.0100004053E+02	-8.1776071395E+02

10	30	2.1295485475E+00	1.0150004053E+02	-8.1776068793E+02
10	31	2.1295485475E+00	1.0200004053E+02	-8.1776064612E+02
10	32	2.1295485475E+00	1.0250004053E+02	-8.1776061981E+02
10	33	2.1295485475E+00	1.0300004053E+02	-8.1776058411E+02
10	34	2.1295485475E+00	1.0350004053E+02	-8.1776054762E+02
10	35	2.1295485475E+00	1.0400004053E+02	-8.1776050964E+02
10	36	2.1295485475E+00	1.0450004053E+02	-8.1776046955E+02
10	37	2.1295485475E+00	1.0500004053E+02	-8.1776041478E+02
10	38	2.1295485475E+00	1.0550004053E+02	-8.1776038497E+02
10	39	2.1295485475E+00	1.0600004053E+02	-8.1776034571E+02
10	40	2.1295485475E+00	1.0650004053E+02	-8.1775970280E+02
10	41	2.1295485475E+00	1.0700004053E+02	-8.1776028092E+02
10	42	2.1295485475E+00	1.0750004053E+02	-8.1776021216E+02
10	43	2.1295485475E+00	1.0800004053E+02	-8.1776021777E+02
10	44	2.1295485475E+00	1.0850004053E+02	-8.1776015406E+02
10	45	2.1295485475E+00	1.0900004053E+02	-8.1776015311E+02
10	46	2.1295485475E+00	1.0950004053E+02	-8.1776006881E+02
10	47	2.1295485475E+00	1.1000004053E+02	-8.1776008430E+02
10	48	2.1295485475E+00	1.1050004053E+02	-8.1776009865E+02
10	49	2.1295485475E+00	1.1100004053E+02	-8.1776006611E+02
10	50	2.1295485475E+00	1.1150004053E+02	-8.1776003371E+02
10	51	2.1295485475E+00	1.1200004053E+02	-8.1776000180E+02
10	52	2.1295485475E+00	1.1250004053E+02	-8.1775996556E+02
10	53	2.1295485475E+00	1.1300004053E+02	-8.1775993872E+02
10	54	2.1295485475E+00	1.1350004053E+02	-8.1775990617E+02
10	55	2.1295485475E+00	1.1400004053E+02	-8.1775986990E+02
10	56	2.1295485475E+00	1.1450004053E+02	-8.1775984820E+02
10	57	2.1295485475E+00	1.1500004053E+02	-8.1775981902E+02
10	58	2.1295485475E+00	1.1550004053E+02	-8.1775978951E+02
10	59	2.1295485475E+00	1.1600004053E+02	-8.1775975961E+02
10	60	2.1295485475E+00	1.1650004053E+02	-8.1775972928E+02
10	61	2.1295485475E+00	1.1700004053E+02	-8.1775969865E+02
11	1	2.1395485475E+00	8.7000040532E+01	-8.1776135468E+02
11	2	2.1395485475E+00	8.7500040532E+01	-8.1776137705E+02
11	3	2.1395485475E+00	8.8000040532E+01	-8.1776139521E+02
11	4	2.1395485475E+00	8.8500040532E+01	-8.1776139112E+02
11	5	2.1395485475E+00	8.9000040532E+01	-8.1776142188E+02
11	6	2.1395485475E+00	8.9500040532E+01	-8.1776141242E+02
11	7	2.1395485475E+00	9.0000040532E+01	-8.1776143527E+02
11	8	2.1395485475E+00	9.0500040532E+01	-8.1776142278E+02
11	9	2.1395485475E+00	9.1000040532E+01	-8.1776143244E+02
11	10	2.1395485475E+00	9.1500040532E+01	-8.1776141921E+02
11	11	2.1395485475E+00	9.2000040532E+01	-8.1776142532E+02
11	12	2.1395485475E+00	9.2500040532E+01	-8.1776140151E+02
11	13	2.1395485475E+00	9.3000040532E+01	-8.1776140455E+02
11	14	2.1395485475E+00	9.3500040532E+01	-8.1776137964E+02
11	15	2.1395485475E+00	9.4000040532E+01	-8.1776137435E+02
11	16	2.1395485475E+00	9.4500040532E+01	-8.1776134372E+02
11	17	2.1395485475E+00	9.5000040532E+01	-8.1776133589E+02
11	18	2.1395485475E+00	9.5500040532E+01	-8.1776130043E+02
11	19	2.1395485475E+00	9.6000040532E+01	-8.1776129117E+02
11	20	2.1395485475E+00	9.6500040532E+01	-8.1776125140E+02

11	21	2.1395485475E+00	9.7000040532E+01	-8.1776124036E+02
11	22	2.1395485475E+00	9.7500040532E+01	-8.1776119610E+02
11	23	2.1395485475E+00	9.8000040532E+01	-8.1776117285E+02
11	24	2.1395485475E+00	9.8500040532E+01	-8.1776114622E+02
11	25	2.1395485475E+00	9.9000040532E+01	-8.1776111065E+02
11	26	2.1395485475E+00	9.9500040532E+01	-8.1776109009E+02
11	27	2.1395485475E+00	1.0000004053E+02	-8.1776106227E+02
11	28	2.1395485475E+00	1.0050004053E+02	-8.1776103199E+02
11	29	2.1395485475E+00	1.0100004053E+02	-8.1776099490E+02
11	30	2.1395485475E+00	1.0150004053E+02	-8.1776096775E+02
11	31	2.1395485475E+00	1.0200004053E+02	-8.1776092352E+02
11	32	2.1395485475E+00	1.0250004053E+02	-8.1776089921E+02
11	33	2.1395485475E+00	1.0300004053E+02	-8.1776086341E+02
11	34	2.1395485475E+00	1.0350004053E+02	-8.1776082647E+02
11	35	2.1395485475E+00	1.0400004053E+02	-8.1776078874E+02
11	36	2.1395485475E+00	1.0450004053E+02	-8.1776074707E+02
11	37	2.1395485475E+00	1.0500004053E+02	-8.1776069275E+02
11	38	2.1395485475E+00	1.0550004053E+02	-8.1776066531E+02
11	39	2.1395485475E+00	1.0600004053E+02	-8.1776062201E+02
11	40	2.1395485475E+00	1.0650004053E+02	-8.1776052380E+02
11	41	2.1395485475E+00	1.0700004053E+02	-8.1776055808E+02
11	42	2.1395485475E+00	1.0750004053E+02	-8.1776048311E+02
11	43	2.1395485475E+00	1.0800004053E+02	-8.1776049504E+02
11	44	2.1395485475E+00	1.0850004053E+02	-8.1776042756E+02
11	45	2.1395485475E+00	1.0900004053E+02	-8.1776042972E+02
11	46	2.1395485475E+00	1.0950004053E+02	-8.1776034413E+02
11	47	2.1395485475E+00	1.1000004053E+02	-8.1776036112E+02
11	48	2.1395485475E+00	1.1050004053E+02	-8.1776038120E+02
11	49	2.1395485475E+00	1.1100004053E+02	-8.1776034849E+02
11	50	2.1395485475E+00	1.1150004053E+02	-8.1776031589E+02
11	51	2.1395485475E+00	1.1200004053E+02	-8.1776028367E+02
11	52	2.1395485475E+00	1.1250004053E+02	-8.1776024909E+02
11	53	2.1395485475E+00	1.1300004053E+02	-8.1776022005E+02
11	54	2.1395485475E+00	1.1350004053E+02	-8.1776019046E+02
11	55	2.1395485475E+00	1.1400004053E+02	-8.1776014910E+02
11	56	2.1395485475E+00	1.1450004053E+02	-8.1776013232E+02
11	57	2.1395485475E+00	1.1500004053E+02	-8.1776010301E+02
11	58	2.1395485475E+00	1.1550004053E+02	-8.1776007337E+02
11	59	2.1395485475E+00	1.1600004053E+02	-8.1776004330E+02
11	60	2.1395485475E+00	1.1650004053E+02	-8.1776001282E+02
11	61	2.1395485475E+00	1.1700004053E+02	-8.1775998193E+02
12	1	2.1495485475E+00	8.7000040532E+01	-8.1776159414E+02
12	2	2.1495485475E+00	8.7500040532E+01	-8.1776159029E+02
12	3	2.1495485475E+00	8.8000040532E+01	-8.1776163398E+02
12	4	2.1495485475E+00	8.8500040532E+01	-8.1776163483E+02
12	5	2.1495485475E+00	8.9000040532E+01	-8.1776165915E+02
12	6	2.1495485475E+00	8.9500040532E+01	-8.1776165598E+02
12	7	2.1495485475E+00	9.0000040532E+01	-8.1776167172E+02
12	8	2.1495485475E+00	9.0500040532E+01	-8.1776165188E+02
12	9	2.1495485475E+00	9.1000040532E+01	-8.1776167201E+02
12	10	2.1495485475E+00	9.1500040532E+01	-8.1776165882E+02
12	11	2.1495485475E+00	9.2000040532E+01	-8.1776166063E+02

12	12	2.1495485475E+00	9.2500040532E+01	-8.1776164306E+02
12	13	2.1495485475E+00	9.3000040532E+01	-8.1776163910E+02
12	14	2.1495485475E+00	9.3500040532E+01	-8.1776161659E+02
12	15	2.1495485475E+00	9.4000040532E+01	-8.1776160828E+02
12	16	2.1495485475E+00	9.4500040532E+01	-8.1776158054E+02
12	17	2.1495485475E+00	9.5000040532E+01	-8.1776156956E+02
12	18	2.1495485475E+00	9.5500040532E+01	-8.1776153687E+02
12	19	2.1495485475E+00	9.6000040532E+01	-8.1776152437E+02
12	20	2.1495485475E+00	9.6500040532E+01	-8.1776148744E+02
12	21	2.1495485475E+00	9.7000040532E+01	-8.1776147336E+02
12	22	2.1495485475E+00	9.7500040532E+01	-8.1776143519E+02
12	23	2.1495485475E+00	9.8000040532E+01	-8.1776140823E+02
12	24	2.1495485475E+00	9.8500040532E+01	-8.1776138182E+02
12	25	2.1495485475E+00	9.9000040532E+01	-8.1776135374E+02
12	26	2.1495485475E+00	9.9500040532E+01	-8.1776132497E+02
12	27	2.1495485475E+00	1.0000004053E+02	-8.1776129573E+02
12	28	2.1495485475E+00	1.0050004053E+02	-8.1776126160E+02
12	29	2.1495485475E+00	1.0100004053E+02	-8.1776122649E+02
12	30	2.1495485475E+00	1.0150004053E+02	-8.1776120104E+02
12	31	2.1495485475E+00	1.0200004053E+02	-8.1776115511E+02
12	32	2.1495485475E+00	1.0250004053E+02	-8.1776113114E+02
12	33	2.1495485475E+00	1.0300004053E+02	-8.1776109547E+02
12	34	2.1495485475E+00	1.0350004053E+02	-8.1776105872E+02
12	35	2.1495485475E+00	1.0400004053E+02	-8.1776102100E+02
12	36	2.1495485475E+00	1.0450004053E+02	-8.1776098239E+02
12	37	2.1495485475E+00	1.0500004053E+02	-8.1776092364E+02
12	38	2.1495485475E+00	1.0550004053E+02	-8.1776085541E+02
12	39	2.1495485475E+00	1.0600004053E+02	-8.1776085280E+02
12	40	2.1495485475E+00	1.0650004053E+02	-8.1776078815E+02
12	41	2.1495485475E+00	1.0700004053E+02	-8.1776078878E+02
12	42	2.1495485475E+00	1.0750004053E+02	-8.1776071919E+02
12	43	2.1495485475E+00	1.0800004053E+02	-8.1776072605E+02
12	44	2.1495485475E+00	1.0850004053E+02	-8.1776064785E+02
12	45	2.1495485475E+00	1.0900004053E+02	-8.1776066061E+02
12	46	2.1495485475E+00	1.0950004053E+02	-8.1776057345E+02
12	47	2.1495485475E+00	1.1000004053E+02	-8.1776059129E+02
12	48	2.1495485475E+00	1.1050004053E+02	-8.1776061787E+02
12	49	2.1495485475E+00	1.1100004053E+02	-8.1776058522E+02
12	50	2.1495485475E+00	1.1150004053E+02	-8.1776055239E+02
12	51	2.1495485475E+00	1.1200004053E+02	-8.1776051991E+02
12	52	2.1495485475E+00	1.1250004053E+02	-8.1776048750E+02
12	53	2.1495485475E+00	1.1300004053E+02	-8.1776045578E+02
12	54	2.1495485475E+00	1.1350004053E+02	-8.1776042924E+02
12	55	2.1495485475E+00	1.1400004053E+02	-8.1776038208E+02
12	56	2.1495485475E+00	1.1450004053E+02	-8.1776037103E+02
12	57	2.1495485475E+00	1.1500004053E+02	-8.1776034164E+02
12	58	2.1495485475E+00	1.1550004053E+02	-8.1776031182E+02
12	59	2.1495485475E+00	1.1600004053E+02	-8.1776028159E+02
12	60	2.1495485475E+00	1.1650004053E+02	-8.1776025088E+02
12	61	2.1495485475E+00	1.1700004053E+02	-8.1776021964E+02
13	1	2.1595485475E+00	8.7000040532E+01	-8.1776179003E+02
13	2	2.1595485475E+00	8.7500040532E+01	-8.1776179916E+02

13	3	2.1595485475E+00	8.8000040532E+01	-8.1776182838E+02
13	4	2.1595485475E+00	8.8500040532E+01	-8.1776183365E+02
13	5	2.1595485475E+00	8.9000040532E+01	-8.1776184907E+02
13	6	2.1595485475E+00	8.9500040532E+01	-8.1776185361E+02
13	7	2.1595485475E+00	9.0000040532E+01	-8.1776186415E+02
13	8	2.1595485475E+00	9.0500040532E+01	-8.1776185799E+02
13	9	2.1595485475E+00	9.1000040532E+01	-8.1776186354E+02
13	10	2.1595485475E+00	9.1500040532E+01	-8.1776185471E+02
13	11	2.1595485475E+00	9.2000040532E+01	-8.1776184815E+02
13	12	2.1595485475E+00	9.2500040532E+01	-8.1776183789E+02
13	13	2.1595485475E+00	9.3000040532E+01	-8.1776182925E+02
13	14	2.1595485475E+00	9.3500040532E+01	-8.1776180991E+02
13	15	2.1595485475E+00	9.4000040532E+01	-8.1776179795E+02
13	16	2.1595485475E+00	9.4500040532E+01	-8.1776176005E+02
13	17	2.1595485475E+00	9.5000040532E+01	-8.1776175583E+02
13	18	2.1595485475E+00	9.5500040532E+01	-8.1776172944E+02
13	19	2.1595485475E+00	9.6000040532E+01	-8.1776171335E+02
13	20	2.1595485475E+00	9.6500040532E+01	-8.1776167973E+02
13	21	2.1595485475E+00	9.7000040532E+01	-8.1776165899E+02
13	22	2.1595485475E+00	9.7500040532E+01	-8.1776161319E+02
13	23	2.1595485475E+00	9.8000040532E+01	-8.1776160000E+02
13	24	2.1595485475E+00	9.8500040532E+01	-8.1776156865E+02
13	25	2.1595485475E+00	9.9000040532E+01	-8.1776154463E+02
13	26	2.1595485475E+00	9.9500040532E+01	-8.1776151585E+02
13	27	2.1595485475E+00	1.0000004053E+02	-8.1776148492E+02
13	28	2.1595485475E+00	1.0050004053E+02	-8.1776145439E+02
13	29	2.1595485475E+00	1.0100004053E+02	-8.1776141407E+02
13	30	2.1595485475E+00	1.0150004053E+02	-8.1776138889E+02
13	31	2.1595485475E+00	1.0200004053E+02	-8.1776134208E+02
13	32	2.1595485475E+00	1.0250004053E+02	-8.1776131947E+02
13	33	2.1595485475E+00	1.0300004053E+02	-8.1776128387E+02
13	34	2.1595485475E+00	1.0350004053E+02	-8.1776124671E+02
13	35	2.1595485475E+00	1.0400004053E+02	-8.1776120893E+02
13	36	2.1595485475E+00	1.0450004053E+02	-8.1776111778E+02
13	37	2.1595485475E+00	1.0500004053E+02	-8.1776111000E+02
13	38	2.1595485475E+00	1.0550004053E+02	-8.1776105016E+02
13	39	2.1595485475E+00	1.0600004053E+02	-8.1776103977E+02
13	40	2.1595485475E+00	1.0650004053E+02	-8.1776098088E+02
13	41	2.1595485475E+00	1.0700004053E+02	-8.1776097572E+02
13	42	2.1595485475E+00	1.0750004053E+02	-8.1776090930E+02
13	43	2.1595485475E+00	1.0800004053E+02	-8.1776091304E+02
13	44	2.1595485475E+00	1.0850004053E+02	-8.1776083954E+02
13	45	2.1595485475E+00	1.0900004053E+02	-8.1776084764E+02
13	46	2.1595485475E+00	1.0950004053E+02	-8.1776077074E+02
13	47	2.1595485475E+00	1.1000004053E+02	-8.1776077747E+02
13	48	2.1595485475E+00	1.1050004053E+02	-8.1776081178E+02
13	49	2.1595485475E+00	1.1100004053E+02	-8.1776077875E+02
13	50	2.1595485475E+00	1.1150004053E+02	-8.1776074552E+02
13	51	2.1595485475E+00	1.1200004053E+02	-8.1776071284E+02
13	52	2.1595485475E+00	1.1250004053E+02	-8.1776068290E+02
13	53	2.1595485475E+00	1.1300004053E+02	-8.1776064809E+02
13	54	2.1595485475E+00	1.1350004053E+02	-8.1776062500E+02

13	55	2.1595485475E+00	1.1400004053E+02	-8.1776057143E+02
13	56	2.1595485475E+00	1.1450004053E+02	-8.1776056680E+02
13	57	2.1595485475E+00	1.1500004053E+02	-8.1776053726E+02
13	58	2.1595485475E+00	1.1550004053E+02	-8.1776050722E+02
13	59	2.1595485475E+00	1.1600004053E+02	-8.1776047681E+02
13	60	2.1595485475E+00	1.1650004053E+02	-8.1776044589E+02
13	61	2.1595485475E+00	1.1700004053E+02	-8.1776041451E+02
14	1	2.1695485475E+00	8.7000040532E+01	-8.1776193955E+02
14	2	2.1695485475E+00	8.7500040532E+01	-8.1776195835E+02
14	3	2.1695485475E+00	8.8000040532E+01	-8.1776198046E+02
14	4	2.1695485475E+00	8.8500040532E+01	-8.1776199065E+02
14	5	2.1695485475E+00	8.9000040532E+01	-8.1776200386E+02
14	6	2.1695485475E+00	8.9500040532E+01	-8.1776200929E+02
14	7	2.1695485475E+00	9.0000040532E+01	-8.1776201444E+02
14	8	2.1695485475E+00	9.0500040532E+01	-8.1776201493E+02
14	9	2.1695485475E+00	9.1000040532E+01	-8.1776201294E+02
14	10	2.1695485475E+00	9.1500040532E+01	-8.1776200822E+02
14	11	2.1695485475E+00	9.2000040532E+01	-8.1776200023E+02
14	12	2.1695485475E+00	9.2500040532E+01	-8.1776199001E+02
14	13	2.1695485475E+00	9.3000040532E+01	-8.1776197756E+02
14	14	2.1695485475E+00	9.3500040532E+01	-8.1776196131E+02
14	15	2.1695485475E+00	9.4000040532E+01	-8.1776194587E+02
14	16	2.1695485475E+00	9.4500040532E+01	-8.1776192090E+02
14	17	2.1695485475E+00	9.5000040532E+01	-8.1776190631E+02
14	18	2.1695485475E+00	9.5500040532E+01	-8.1776188002E+02
14	19	2.1695485475E+00	9.6000040532E+01	-8.1776186018E+02
14	20	2.1695485475E+00	9.6500040532E+01	-8.1776182989E+02
14	21	2.1695485475E+00	9.7000040532E+01	-8.1776180847E+02
14	22	2.1695485475E+00	9.7500040532E+01	-8.1776177267E+02
14	23	2.1695485475E+00	9.8000040532E+01	-8.1776174855E+02
14	24	2.1695485475E+00	9.8500040532E+01	-8.1776172062E+02
14	25	2.1695485475E+00	9.9000040532E+01	-8.1776169221E+02
14	26	2.1695485475E+00	9.9500040532E+01	-8.1776164924E+02
14	27	2.1695485475E+00	1.0000004053E+02	-8.1776163289E+02
14	28	2.1695485475E+00	1.0050004053E+02	-8.1776158786E+02
14	29	2.1695485475E+00	1.0100004053E+02	-8.1776155901E+02
14	30	2.1695485475E+00	1.0150004053E+02	-8.1776153595E+02
14	31	2.1695485475E+00	1.0200004053E+02	-8.1776148690E+02
14	32	2.1695485475E+00	1.0250004053E+02	-8.1776146596E+02
14	33	2.1695485475E+00	1.0300004053E+02	-8.1776142974E+02
14	34	2.1695485475E+00	1.0350004053E+02	-8.1776087875E+02
14	35	2.1695485475E+00	1.0400004053E+02	-8.1776135498E+02
14	36	2.1695485475E+00	1.0450004053E+02	-8.1776126937E+02
14	37	2.1695485475E+00	1.0500004053E+02	-8.1776125704E+02
14	38	2.1695485475E+00	1.0550004053E+02	-8.1776120451E+02
14	39	2.1695485475E+00	1.0600004053E+02	-8.1776118469E+02
14	40	2.1695485475E+00	1.0650004053E+02	-8.1776113478E+02
14	41	2.1695485475E+00	1.0700004053E+02	-8.1776112095E+02
14	42	2.1695485475E+00	1.0750004053E+02	-8.1776106280E+02
14	43	2.1695485475E+00	1.0800004053E+02	-8.1776105832E+02
14	44	2.1695485475E+00	1.0850004053E+02	-8.1776099140E+02
14	45	2.1695485475E+00	1.0900004053E+02	-8.1776099326E+02

14	46	2.1695485475E+00	1.0950004053E+02	-8.1776092039E+02
14	47	2.1695485475E+00	1.1000004053E+02	-8.1776092269E+02
14	48	2.1695485475E+00	1.1050004053E+02	-8.1776096433E+02
14	49	2.1695485475E+00	1.1100004053E+02	-8.1776093114E+02
14	50	2.1695485475E+00	1.1150004053E+02	-8.1776089734E+02
14	51	2.1695485475E+00	1.1200004053E+02	-8.1776086486E+02
14	52	2.1695485475E+00	1.1250004053E+02	-8.1776083789E+02
14	53	2.1695485475E+00	1.1300004053E+02	-8.1776079952E+02
14	54	2.1695485475E+00	1.1350004053E+02	-8.1776078007E+02
14	55	2.1695485475E+00	1.1400004053E+02	-8.1776073530E+02
14	56	2.1695485475E+00	1.1450004053E+02	-8.1776072171E+02
14	57	2.1695485475E+00	1.1500004053E+02	-8.1776069204E+02
14	58	2.1695485475E+00	1.1550004053E+02	-8.1776066187E+02
14	59	2.1695485475E+00	1.1600004053E+02	-8.1776063128E+02
14	60	2.1695485475E+00	1.1650004053E+02	-8.1776060009E+02
14	61	2.1695485475E+00	1.1700004053E+02	-8.1776056848E+02
15	1	2.1795485475E+00	8.7000040532E+01	-8.1776205642E+02
15	2	2.1795485475E+00	8.7500040532E+01	-8.1776207542E+02
15	3	2.1795485475E+00	8.8000040532E+01	-8.1776209241E+02
15	4	2.1795485475E+00	8.8500040532E+01	-8.1776210714E+02
15	5	2.1795485475E+00	8.9000040532E+01	-8.1776211113E+02
15	6	2.1795485475E+00	8.9500040532E+01	-8.1776212466E+02
15	7	2.1795485475E+00	9.0000040532E+01	-8.1776212440E+02
15	8	2.1795485475E+00	9.0500040532E+01	-8.1776211809E+02
15	9	2.1795485475E+00	9.1000040532E+01	-8.1776212205E+02
15	10	2.1795485475E+00	9.1500040532E+01	-8.1776212154E+02
15	11	2.1795485475E+00	9.2000040532E+01	-8.1776210531E+02
15	12	2.1795485475E+00	9.2500040532E+01	-8.1776208972E+02
15	13	2.1795485475E+00	9.3000040532E+01	-8.1776208555E+02
15	14	2.1795485475E+00	9.3500040532E+01	-8.1776207266E+02
15	15	2.1795485475E+00	9.4000040532E+01	-8.1776205345E+02
15	16	2.1795485475E+00	9.4500040532E+01	-8.1776203513E+02
15	17	2.1795485475E+00	9.5000040532E+01	-8.1776201356E+02
15	18	2.1795485475E+00	9.5500040532E+01	-8.1776199063E+02
15	19	2.1795485475E+00	9.6000040532E+01	-8.1776196705E+02
15	20	2.1795485475E+00	9.6500040532E+01	-8.1776194008E+02
15	21	2.1795485475E+00	9.7000040532E+01	-8.1776191503E+02
15	22	2.1795485475E+00	9.7500040532E+01	-8.1776188579E+02
15	23	2.1795485475E+00	9.8000040532E+01	-8.1776185804E+02
15	24	2.1795485475E+00	9.8500040532E+01	-8.1776181562E+02
15	25	2.1795485475E+00	9.9000040532E+01	-8.1776180068E+02
15	26	2.1795485475E+00	9.9500040532E+01	-8.1776176721E+02
15	27	2.1795485475E+00	1.0000004053E+02	-8.1776174055E+02
15	28	2.1795485475E+00	1.0050004053E+02	-8.1776170532E+02
15	29	2.1795485475E+00	1.0100004053E+02	-8.1776166456E+02
15	30	2.1795485475E+00	1.0150004053E+02	-8.1776162976E+02
15	31	2.1795485475E+00	1.0200004053E+02	-8.1776159161E+02
15	32	2.1795485475E+00	1.0250004053E+02	-8.1776157292E+02
15	33	2.1795485475E+00	1.0300004053E+02	-8.1776153597E+02
15	34	2.1795485475E+00	1.0350004053E+02	-8.1776144924E+02
15	35	2.1795485475E+00	1.0400004053E+02	-8.1776145782E+02
15	36	2.1795485475E+00	1.0450004053E+02	-8.1776138446E+02

15	37	2.1795485475E+00	1.0500004053E+02	-8.1776136424E+02
15	38	2.1795485475E+00	1.0550004053E+02	-8.1776131847E+02
15	39	2.1795485475E+00	1.0600004053E+02	-8.1776128955E+02
15	40	2.1795485475E+00	1.0650004053E+02	-8.1776124859E+02
15	41	2.1795485475E+00	1.0700004053E+02	-8.1776122635E+02
15	42	2.1795485475E+00	1.0750004053E+02	-8.1776117756E+02
15	43	2.1795485475E+00	1.0800004053E+02	-8.1776116400E+02
15	44	2.1795485475E+00	1.0850004053E+02	-8.1776110490E+02
15	45	2.1795485475E+00	1.0900004053E+02	-8.1776109936E+02
15	46	2.1795485475E+00	1.0950004053E+02	-8.1776103329E+02
15	47	2.1795485475E+00	1.1000004053E+02	-8.1776102840E+02
15	48	2.1795485475E+00	1.1050004053E+02	-8.1776107806E+02
15	49	2.1795485475E+00	1.1100004053E+02	-8.1776104489E+02
15	50	2.1795485475E+00	1.1150004053E+02	-8.1776101275E+02
15	51	2.1795485475E+00	1.1200004053E+02	-8.1776098321E+02
15	52	2.1795485475E+00	1.1250004053E+02	-8.1776095419E+02
15	53	2.1795485475E+00	1.1300004053E+02	-8.1776091830E+02
15	54	2.1795485475E+00	1.1350004053E+02	-8.1776089669E+02
15	55	2.1795485475E+00	1.1400004053E+02	-8.1776084756E+02
15	56	2.1795485475E+00	1.1450004053E+02	-8.1776083823E+02
15	57	2.1795485475E+00	1.1500004053E+02	-8.1776080839E+02
15	58	2.1795485475E+00	1.1550004053E+02	-8.1776077800E+02
15	59	2.1795485475E+00	1.1600004053E+02	-8.1776074719E+02
15	60	2.1795485475E+00	1.1650004053E+02	-8.1776071573E+02
15	61	2.1795485475E+00	1.1700004053E+02	-8.1776068384E+02
16	1	2.1895485475E+00	8.7000040532E+01	-8.1776213104E+02
16	2	2.1895485475E+00	8.7500040532E+01	-8.1776215449E+02
16	3	2.1895485475E+00	8.8000040532E+01	-8.1776216601E+02
16	4	2.1895485475E+00	8.8500040532E+01	-8.1776218544E+02
16	5	2.1895485475E+00	8.9000040532E+01	-8.1776218741E+02
16	6	2.1895485475E+00	8.9500040532E+01	-8.1776218986E+02
16	7	2.1895485475E+00	9.0000040532E+01	-8.1776219614E+02
16	8	2.1895485475E+00	9.0500040532E+01	-8.1776220299E+02
16	9	2.1895485475E+00	9.1000040532E+01	-8.1776218956E+02
16	10	2.1895485475E+00	9.1500040532E+01	-8.1776219665E+02
16	11	2.1895485475E+00	9.2000040532E+01	-8.1776217911E+02
16	12	2.1895485475E+00	9.2500040532E+01	-8.1776217290E+02
16	13	2.1895485475E+00	9.3000040532E+01	-8.1776215211E+02
16	14	2.1895485475E+00	9.3500040532E+01	-8.1776213257E+02
16	15	2.1895485475E+00	9.4000040532E+01	-8.1776211968E+02
16	16	2.1895485475E+00	9.4500040532E+01	-8.1776209460E+02
16	17	2.1895485475E+00	9.5000040532E+01	-8.1776207941E+02
16	18	2.1895485475E+00	9.5500040532E+01	-8.1776206328E+02
16	19	2.1895485475E+00	9.6000040532E+01	-8.1776203583E+02
16	20	2.1895485475E+00	9.6500040532E+01	-8.1776199887E+02
16	21	2.1895485475E+00	9.7000040532E+01	-8.1776198001E+02
16	22	2.1895485475E+00	9.7500040532E+01	-8.1776195750E+02
16	23	2.1895485475E+00	9.8000040532E+01	-8.1776192927E+02
16	24	2.1895485475E+00	9.8500040532E+01	-8.1776189660E+02
16	25	2.1895485475E+00	9.9000040532E+01	-8.1776187123E+02
16	26	2.1895485475E+00	9.9500040532E+01	-8.1776184113E+02
16	27	2.1895485475E+00	1.0000004053E+02	-8.1776181038E+02

16	28	2.1895485475E+00	1.0050004053E+02	-8.1776177862E+02
16	29	2.1895485475E+00	1.0100004053E+02	-8.1776173108E+02
16	30	2.1895485475E+00	1.0150004053E+02	-8.1776170878E+02
16	31	2.1895485475E+00	1.0200004053E+02	-8.1776165836E+02
16	32	2.1895485475E+00	1.0250004053E+02	-8.1776158838E+02
16	33	2.1895485475E+00	1.0300004053E+02	-8.1776160512E+02
16	34	2.1895485475E+00	1.0350004053E+02	-8.1776152613E+02
16	35	2.1895485475E+00	1.0400004053E+02	-8.1776152975E+02
16	36	2.1895485475E+00	1.0450004053E+02	-8.1776144504E+02
16	37	2.1895485475E+00	1.0500004053E+02	-8.1776143356E+02
16	38	2.1895485475E+00	1.0550004053E+02	-8.1776139403E+02
16	39	2.1895485475E+00	1.0600004053E+02	-8.1776135378E+02
16	40	2.1895485475E+00	1.0650004053E+02	-8.1776132541E+02
16	41	2.1895485475E+00	1.0700004053E+02	-8.1776129417E+02
16	42	2.1895485475E+00	1.0750004053E+02	-8.1776125504E+02
16	43	2.1895485475E+00	1.0800004053E+02	-8.1776123211E+02
16	44	2.1895485475E+00	1.0850004053E+02	-8.1776118240E+02
16	45	2.1895485475E+00	1.0900004053E+02	-8.1776116777E+02
16	46	2.1895485475E+00	1.0950004053E+02	-8.1776110971E+02
16	47	2.1895485475E+00	1.1000004053E+02	-8.1776109706E+02
16	48	2.1895485475E+00	1.1050004053E+02	-8.1776115508E+02
16	49	2.1895485475E+00	1.1100004053E+02	-8.1776112251E+02
16	50	2.1895485475E+00	1.1150004053E+02	-8.1776109219E+02
16	51	2.1895485475E+00	1.1200004053E+02	-8.1776106322E+02
16	52	2.1895485475E+00	1.1250004053E+02	-8.1776103434E+02
16	53	2.1895485475E+00	1.1300004053E+02	-8.1776100583E+02
16	54	2.1895485475E+00	1.1350004053E+02	-8.1776097697E+02
16	55	2.1895485475E+00	1.1400004053E+02	-8.1776094790E+02
16	56	2.1895485475E+00	1.1450004053E+02	-8.1776091829E+02
16	57	2.1895485475E+00	1.1500004053E+02	-8.1776088844E+02
16	58	2.1895485475E+00	1.1550004053E+02	-8.1776085782E+02
16	59	2.1895485475E+00	1.1600004053E+02	-8.1776082679E+02
16	60	2.1895485475E+00	1.1650004053E+02	-8.1776079507E+02
16	61	2.1895485475E+00	1.1700004053E+02	-8.1776076288E+02
17	1	2.1995485475E+00	8.7000040532E+01	-8.1776216907E+02
17	2	2.1995485475E+00	8.7500040532E+01	-8.1776219698E+02
17	3	2.1995485475E+00	8.8000040532E+01	-8.1776220303E+02
17	4	2.1995485475E+00	8.8500040532E+01	-8.1776222740E+02
17	5	2.1995485475E+00	8.9000040532E+01	-8.1776222365E+02
17	6	2.1995485475E+00	8.9500040532E+01	-8.1776224069E+02
17	7	2.1995485475E+00	9.0000040532E+01	-8.1776223146E+02
17	8	2.1995485475E+00	9.0500040532E+01	-8.1776224586E+02
17	9	2.1995485475E+00	9.1000040532E+01	-8.1776222774E+02
17	10	2.1995485475E+00	9.1500040532E+01	-8.1776223558E+02
17	11	2.1995485475E+00	9.2000040532E+01	-8.1776220986E+02
17	12	2.1995485475E+00	9.2500040532E+01	-8.1776221412E+02
17	13	2.1995485475E+00	9.3000040532E+01	-8.1776218912E+02
17	14	2.1995485475E+00	9.3500040532E+01	-8.1776217997E+02
17	15	2.1995485475E+00	9.4000040532E+01	-8.1776215635E+02
17	16	2.1995485475E+00	9.4500040532E+01	-8.1776214157E+02
17	17	2.1995485475E+00	9.5000040532E+01	-8.1776211580E+02
17	18	2.1995485475E+00	9.5500040532E+01	-8.1776209995E+02

17	19	2.1995485475E+00	9.6000040532E+01	-8.1776206520E+02
17	20	2.1995485475E+00	9.6500040532E+01	-8.1776204522E+02
17	21	2.1995485475E+00	9.7000040532E+01	-8.1776201555E+02
17	22	2.1995485475E+00	9.7500040532E+01	-8.1776199324E+02
17	23	2.1995485475E+00	9.8000040532E+01	-8.1776196466E+02
17	24	2.1995485475E+00	9.8500040532E+01	-8.1776193549E+02
17	25	2.1995485475E+00	9.9000040532E+01	-8.1776190548E+02
17	26	2.1995485475E+00	9.9500040532E+01	-8.1776186108E+02
17	27	2.1995485475E+00	1.0000004053E+02	-8.1776184175E+02
17	28	2.1995485475E+00	1.0050004053E+02	-8.1776140170E+02
17	29	2.1995485475E+00	1.0100004053E+02	-8.1776176237E+02
17	30	2.1995485475E+00	1.0150004053E+02	-8.1776174535E+02
17	31	2.1995485475E+00	1.0200004053E+02	-8.1776168924E+02
17	32	2.1995485475E+00	1.0250004053E+02	-8.1776161508E+02
17	33	2.1995485475E+00	1.0300004053E+02	-8.1776163503E+02
17	34	2.1995485475E+00	1.0350004053E+02	-8.1776155112E+02
17	35	2.1995485475E+00	1.0400004053E+02	-8.1776156295E+02
17	36	2.1995485475E+00	1.0450004053E+02	-8.1776149752E+02
17	37	2.1995485475E+00	1.0500004053E+02	-8.1776146797E+02
17	38	2.1995485475E+00	1.0550004053E+02	-8.1776143414E+02
17	39	2.1995485475E+00	1.0600004053E+02	-8.1776137595E+02
17	40	2.1995485475E+00	1.0650004053E+02	-8.1776136638E+02
17	41	2.1995485475E+00	1.0700004053E+02	-8.1776132641E+02
17	42	2.1995485475E+00	1.0750004053E+02	-8.1776129674E+02
17	43	2.1995485475E+00	1.0800004053E+02	-8.1776126450E+02
17	44	2.1995485475E+00	1.0850004053E+02	-8.1776122441E+02
17	45	2.1995485475E+00	1.0900004053E+02	-8.1776120074E+02
17	46	2.1995485475E+00	1.0950004053E+02	-8.1776114765E+02
17	47	2.1995485475E+00	1.1000004053E+02	-8.1776113072E+02
17	48	2.1995485475E+00	1.1050004053E+02	-8.1776119767E+02
17	49	2.1995485475E+00	1.1100004053E+02	-8.1776116723E+02
17	50	2.1995485475E+00	1.1150004053E+02	-8.1776113781E+02
17	51	2.1995485475E+00	1.1200004053E+02	-8.1776110922E+02
17	52	2.1995485475E+00	1.1250004053E+02	-8.1776108061E+02
17	53	2.1995485475E+00	1.1300004053E+02	-8.1776105205E+02
17	54	2.1995485475E+00	1.1350004053E+02	-8.1776102329E+02
17	55	2.1995485475E+00	1.1400004053E+02	-8.1776099413E+02
17	56	2.1995485475E+00	1.1450004053E+02	-8.1776096447E+02
17	57	2.1995485475E+00	1.1500004053E+02	-8.1776093433E+02
17	58	2.1995485475E+00	1.1550004053E+02	-8.1776090355E+02
17	59	2.1995485475E+00	1.1600004053E+02	-8.1776087225E+02
17	60	2.1995485475E+00	1.1650004053E+02	-8.1776084022E+02
17	61	2.1995485475E+00	1.1700004053E+02	-8.1776080780E+02
18	1	2.2095485475E+00	8.7000040532E+01	-8.1776217256E+02
18	2	2.2095485475E+00	8.7500040532E+01	-8.1776220524E+02
18	3	2.2095485475E+00	8.8000040532E+01	-8.1776220557E+02
18	4	2.2095485475E+00	8.8500040532E+01	-8.1776223490E+02
18	5	2.2095485475E+00	8.9000040532E+01	-8.1776222540E+02
18	6	2.2095485475E+00	8.9500040532E+01	-8.1776225000E+02
18	7	2.2095485475E+00	9.0000040532E+01	-8.1776223240E+02
18	8	2.2095485475E+00	9.0500040532E+01	-8.1776223854E+02
18	9	2.2095485475E+00	9.1000040532E+01	-8.1776222453E+02

18 10	2.2095485475E+00	9.1500040532E+01	-8.1776224014E+02
18 11	2.2095485475E+00	9.2000040532E+01	-8.1776221303E+02
18 12	2.2095485475E+00	9.2500040532E+01	-8.1776220433E+02
18 13	2.2095485475E+00	9.3000040532E+01	-8.1776218851E+02
18 14	2.2095485475E+00	9.3500040532E+01	-8.1776218645E+02
18 15	2.2095485475E+00	9.4000040532E+01	-8.1776215539E+02
18 16	2.2095485475E+00	9.4500040532E+01	-8.1776214781E+02
18 17	2.2095485475E+00	9.5000040532E+01	-8.1776211454E+02
18 18	2.2095485475E+00	9.5500040532E+01	-8.1776208870E+02
18 19	2.2095485475E+00	9.6000040532E+01	-8.1776206708E+02
18 20	2.2095485475E+00	9.6500040532E+01	-8.1776205095E+02
18 21	2.2095485475E+00	9.7000040532E+01	-8.1776201043E+02
18 22	2.2095485475E+00	9.7500040532E+01	-8.1776199483E+02
18 23	2.2095485475E+00	9.8000040532E+01	-8.1776196595E+02
18 24	2.2095485475E+00	9.8500040532E+01	-8.1776192188E+02
18 25	2.2095485475E+00	9.9000040532E+01	-8.1776190619E+02
18 26	2.2095485475E+00	9.9500040532E+01	-8.1776187164E+02
18 27	2.2095485475E+00	1.0000004053E+02	-8.1776183253E+02
18 28	2.2095485475E+00	1.0050004053E+02	-8.1776172171E+02
18 29	2.2095485475E+00	1.0100004053E+02	-8.1776175971E+02
18 30	2.2095485475E+00	1.0150004053E+02	-8.1776169827E+02
18 31	2.2095485475E+00	1.0200004053E+02	-8.1776168621E+02
18 32	2.2095485475E+00	1.0250004053E+02	-8.1776163401E+02
18 33	2.2095485475E+00	1.0300004053E+02	-8.1776163796E+02
18 34	2.2095485475E+00	1.0350004053E+02	-8.1776157093E+02
18 35	2.2095485475E+00	1.0400004053E+02	-8.1776156268E+02
18 36	2.2095485475E+00	1.0450004053E+02	-8.1776150995E+02
18 37	2.2095485475E+00	1.0500004053E+02	-8.1776146260E+02
18 38	2.2095485475E+00	1.0550004053E+02	-8.1776144226E+02
18 39	2.2095485475E+00	1.0600004053E+02	-8.1776139427E+02
18 40	2.2095485475E+00	1.0650004053E+02	-8.1776137273E+02
18 41	2.2095485475E+00	1.0700004053E+02	-8.1776132414E+02
18 42	2.2095485475E+00	1.0750004053E+02	-8.1776129872E+02
18 43	2.2095485475E+00	1.0800004053E+02	-8.1776126315E+02
18 44	2.2095485475E+00	1.0850004053E+02	-8.1776123383E+02
18 45	2.2095485475E+00	1.0900004053E+02	-8.1776119969E+02
18 46	2.2095485475E+00	1.0950004053E+02	-8.1776116055E+02
18 47	2.2095485475E+00	1.1000004053E+02	-8.1776113166E+02
18 48	2.2095485475E+00	1.1050004053E+02	-8.1776120986E+02
18 49	2.2095485475E+00	1.1100004053E+02	-8.1776118044E+02
18 50	2.2095485475E+00	1.1150004053E+02	-8.1776115173E+02
18 51	2.2095485475E+00	1.1200004053E+02	-8.1776112348E+02
18 52	2.2095485475E+00	1.1250004053E+02	-8.1776109504E+02
18 53	2.2095485475E+00	1.1300004053E+02	-8.1776106656E+02
18 54	2.2095485475E+00	1.1350004053E+02	-8.1776103768E+02
18 55	2.2095485475E+00	1.1400004053E+02	-8.1776100846E+02
18 56	2.2095485475E+00	1.1450004053E+02	-8.1776097866E+02
18 57	2.2095485475E+00	1.1500004053E+02	-8.1776094831E+02
18 58	2.2095485475E+00	1.1550004053E+02	-8.1776091730E+02
18 59	2.2095485475E+00	1.1600004053E+02	-8.1776088581E+02
18 60	2.2095485475E+00	1.1650004053E+02	-8.1776085348E+02
18 61	2.2095485475E+00	1.1700004053E+02	-8.1776082074E+02

19	1	2.2195485475E+00	8.7000040532E+01	-8.1776214319E+02
19	2	2.2195485475E+00	8.7500040532E+01	-8.1776216817E+02
19	3	2.2195485475E+00	8.8000040532E+01	-8.1776217542E+02
19	4	2.2195485475E+00	8.8500040532E+01	-8.1776220963E+02
19	5	2.2195485475E+00	8.9000040532E+01	-8.1776219431E+02
19	6	2.2195485475E+00	8.9500040532E+01	-8.1776221214E+02
19	7	2.2195485475E+00	9.0000040532E+01	-8.1776220061E+02
19	8	2.2195485475E+00	9.0500040532E+01	-8.1776222140E+02
19	9	2.2195485475E+00	9.1000040532E+01	-8.1776219550E+02
19	10	2.2195485475E+00	9.1500040532E+01	-8.1776221224E+02
19	11	2.2195485475E+00	9.2000040532E+01	-8.1776218016E+02
19	12	2.2195485475E+00	9.2500040532E+01	-8.1776218571E+02
19	13	2.2195485475E+00	9.3000040532E+01	-8.1776215530E+02
19	14	2.2195485475E+00	9.3500040532E+01	-8.1776214356E+02
19	15	2.2195485475E+00	9.4000040532E+01	-8.1776212189E+02
19	16	2.2195485475E+00	9.4500040532E+01	-8.1776211456E+02
19	17	2.2195485475E+00	9.5000040532E+01	-8.1776208081E+02
19	18	2.2195485475E+00	9.5500040532E+01	-8.1776206885E+02
19	19	2.2195485475E+00	9.6000040532E+01	-8.1776203302E+02
19	20	2.2195485475E+00	9.6500040532E+01	-8.1776201704E+02
19	21	2.2195485475E+00	9.7000040532E+01	-8.1776197947E+02
19	22	2.2195485475E+00	9.7500040532E+01	-8.1776196413E+02
19	23	2.2195485475E+00	9.8000040532E+01	-8.1776193510E+02
19	24	2.2195485475E+00	9.8500040532E+01	-8.1776190107E+02
19	25	2.2195485475E+00	9.9000040532E+01	-8.1776187490E+02
19	26	2.2195485475E+00	9.9500040532E+01	-8.1776184376E+02
19	27	2.2195485475E+00	1.0000004053E+02	-8.1776181255E+02
19	28	2.2195485475E+00	1.0050004053E+02	-8.1776173252E+02
19	29	2.2195485475E+00	1.0100004053E+02	-8.1776172476E+02
19	30	2.2195485475E+00	1.0150004053E+02	-8.1776165914E+02
19	31	2.2195485475E+00	1.0200004053E+02	-8.1776164745E+02
19	32	2.2195485475E+00	1.0250004053E+02	-8.1776161458E+02
19	33	2.2195485475E+00	1.0300004053E+02	-8.1776160637E+02
19	34	2.2195485475E+00	1.0350004053E+02	-8.1776155153E+02
19	35	2.2195485475E+00	1.0400004053E+02	-8.1776153080E+02
19	36	2.2195485475E+00	1.0450004053E+02	-8.1776146871E+02
19	37	2.2195485475E+00	1.0500004053E+02	-8.1776143703E+02
19	38	2.2195485475E+00	1.0550004053E+02	-8.1776141364E+02
19	39	2.2195485475E+00	1.0600004053E+02	-8.1776135745E+02
19	40	2.2195485475E+00	1.0650004053E+02	-8.1776134888E+02
19	41	2.2195485475E+00	1.0700004053E+02	-8.1776129166E+02
19	42	2.2195485475E+00	1.0750004053E+02	-8.1776128020E+02
19	43	2.2195485475E+00	1.0800004053E+02	-8.1776122680E+02
19	44	2.2195485475E+00	1.0850004053E+02	-8.1776121145E+02
19	45	2.2195485475E+00	1.0900004053E+02	-8.1776116708E+02
19	46	2.2195485475E+00	1.0950004053E+02	-8.1776113545E+02
19	47	2.2195485475E+00	1.1000004053E+02	-8.1776110039E+02
19	48	2.2195485475E+00	1.1050004053E+02	-8.1776119309E+02
19	49	2.2195485475E+00	1.1100004053E+02	-8.1776116434E+02
19	50	2.2195485475E+00	1.1150004053E+02	-8.1776113624E+02
19	51	2.2195485475E+00	1.1200004053E+02	-8.1776110806E+02
19	52	2.2195485475E+00	1.1250004053E+02	-8.1776107992E+02

19	53	2.2195485475E+00	1.1300004053E+02	-8.1776105138E+02
19	54	2.2195485475E+00	1.1350004053E+02	-8.1776102233E+02
19	55	2.2195485475E+00	1.1400004053E+02	-8.1776099303E+02
19	56	2.2195485475E+00	1.1450004053E+02	-8.1776096308E+02
19	57	2.2195485475E+00	1.1500004053E+02	-8.1776093258E+02
19	58	2.2195485475E+00	1.1550004053E+02	-8.1776090134E+02
19	59	2.2195485475E+00	1.1600004053E+02	-8.1776086959E+02
19	60	2.2195485475E+00	1.1650004053E+02	-8.1776083703E+02
19	61	2.2195485475E+00	1.1700004053E+02	-8.1776080397E+02
20	1	2.2295485475E+00	8.7000040532E+01	-8.1776208170E+02
20	2	2.2295485475E+00	8.7500040532E+01	-8.1776212231E+02
20	3	2.2295485475E+00	8.8000040532E+01	-8.1776211397E+02
20	4	2.2295485475E+00	8.8500040532E+01	-8.1776215359E+02
20	5	2.2295485475E+00	8.9000040532E+01	-8.1776213211E+02
20	6	2.2295485475E+00	8.9500040532E+01	-8.1776216418E+02
20	7	2.2295485475E+00	9.0000040532E+01	-8.1776213781E+02
20	8	2.2295485475E+00	9.0500040532E+01	-8.1776216655E+02
20	9	2.2295485475E+00	9.1000040532E+01	-8.1776212894E+02
20	10	2.2295485475E+00	9.1500040532E+01	-8.1776215346E+02
20	11	2.2295485475E+00	9.2000040532E+01	-8.1776211646E+02
20	12	2.2295485475E+00	9.2500040532E+01	-8.1776212973E+02
20	13	2.2295485475E+00	9.3000040532E+01	-8.1776209137E+02
20	14	2.2295485475E+00	9.3500040532E+01	-8.1776209393E+02
20	15	2.2295485475E+00	9.4000040532E+01	-8.1776205773E+02
20	16	2.2295485475E+00	9.4500040532E+01	-8.1776205785E+02
20	17	2.2295485475E+00	9.5000040532E+01	-8.1776201648E+02
20	18	2.2295485475E+00	9.5500040532E+01	-8.1776201193E+02
20	19	2.2295485475E+00	9.6000040532E+01	-8.1776196849E+02
20	20	2.2295485475E+00	9.6500040532E+01	-8.1776196004E+02
20	21	2.2295485475E+00	9.7000040532E+01	-8.1776191129E+02
20	22	2.2295485475E+00	9.7500040532E+01	-8.1776190310E+02
20	23	2.2295485475E+00	9.8000040532E+01	-8.1776187375E+02
20	24	2.2295485475E+00	9.8500040532E+01	-8.1776184348E+02
20	25	2.2295485475E+00	9.9000040532E+01	-8.1776181299E+02
20	26	2.2295485475E+00	9.9500040532E+01	-8.1776173741E+02
20	27	2.2295485475E+00	1.0000004053E+02	-8.1776174761E+02
20	28	2.2295485475E+00	1.0050004053E+02	-8.1776166450E+02
20	29	2.2295485475E+00	1.0100004053E+02	-8.1776165942E+02
20	30	2.2295485475E+00	1.0150004053E+02	-8.1776161772E+02
20	31	2.2295485475E+00	1.0200004053E+02	-8.1776157242E+02
20	32	2.2295485475E+00	1.0250004053E+02	-8.1776154513E+02
20	33	2.2295485475E+00	1.0300004053E+02	-8.1776154485E+02
20	34	2.2295485475E+00	1.0350004053E+02	-8.1776148243E+02
20	35	2.2295485475E+00	1.0400004053E+02	-8.1776146938E+02
20	36	2.2295485475E+00	1.0450004053E+02	-8.1776143013E+02
20	37	2.2295485475E+00	1.0500004053E+02	-8.1776136681E+02
20	38	2.2295485475E+00	1.0550004053E+02	-8.1776136661E+02
20	39	2.2295485475E+00	1.0600004053E+02	-8.1776130175E+02
20	40	2.2295485475E+00	1.0650004053E+02	-8.1776129598E+02
20	41	2.2295485475E+00	1.0700004053E+02	-8.1776122972E+02
20	42	2.2295485475E+00	1.0750004053E+02	-8.1776122120E+02
20	43	2.2295485475E+00	1.0800004053E+02	-8.1776115470E+02

20	44	2.2295485475E+00	1.0850004053E+02	-8.1776115371E+02
20	45	2.2295485475E+00	1.0900004053E+02	-8.1776110136E+02
20	46	2.2295485475E+00	1.0950004053E+02	-8.1776108991E+02
20	47	2.2295485475E+00	1.1000004053E+02	-8.1776103870E+02
20	48	2.2295485475E+00	1.1050004053E+02	-8.1776114896E+02
20	49	2.2295485475E+00	1.1100004053E+02	-8.1776112095E+02
20	50	2.2295485475E+00	1.1150004053E+02	-8.1776109316E+02
20	51	2.2295485475E+00	1.1200004053E+02	-8.1776106537E+02
20	52	2.2295485475E+00	1.1250004053E+02	-8.1776103705E+02
20	53	2.2295485475E+00	1.1300004053E+02	-8.1776100859E+02
20	54	2.2295485475E+00	1.1350004053E+02	-8.1776097950E+02
20	55	2.2295485475E+00	1.1400004053E+02	-8.1776095014E+02
20	56	2.2295485475E+00	1.1450004053E+02	-8.1776091996E+02
20	57	2.2295485475E+00	1.1500004053E+02	-8.1776088935E+02
20	58	2.2295485475E+00	1.1550004053E+02	-8.1776085788E+02
20	59	2.2295485475E+00	1.1600004053E+02	-8.1776082589E+02
20	60	2.2295485475E+00	1.1650004053E+02	-8.1776079305E+02
20	61	2.2295485475E+00	1.1700004053E+02	-8.1776075980E+02
21	1	2.2395485475E+00	8.7000040532E+01	-8.1776199212E+02
21	2	2.2395485475E+00	8.7500040532E+01	-8.1776204003E+02
21	3	2.2395485475E+00	8.8000040532E+01	-8.1776202361E+02
21	4	2.2395485475E+00	8.8500040532E+01	-8.1776206812E+02
21	5	2.2395485475E+00	8.9000040532E+01	-8.1776204016E+02
21	6	2.2395485475E+00	8.9500040532E+01	-8.1776208094E+02
21	7	2.2395485475E+00	9.0000040532E+01	-8.1776204568E+02
21	8	2.2395485475E+00	9.0500040532E+01	-8.1776206705E+02
21	9	2.2395485475E+00	9.1000040532E+01	-8.1776203963E+02
21	10	2.2395485475E+00	9.1500040532E+01	-8.1776206581E+02
21	11	2.2395485475E+00	9.2000040532E+01	-8.1776202360E+02
21	12	2.2395485475E+00	9.2500040532E+01	-8.1776204146E+02
21	13	2.2395485475E+00	9.3000040532E+01	-8.1776199825E+02
21	14	2.2395485475E+00	9.3500040532E+01	-8.1776200849E+02
21	15	2.2395485475E+00	9.4000040532E+01	-8.1776196449E+02
21	16	2.2395485475E+00	9.4500040532E+01	-8.1776196887E+02
21	17	2.2395485475E+00	9.5000040532E+01	-8.1776192312E+02
21	18	2.2395485475E+00	9.5500040532E+01	-8.1776192258E+02
21	19	2.2395485475E+00	9.6000040532E+01	-8.1776187498E+02
21	20	2.2395485475E+00	9.6500040532E+01	-8.1776187054E+02
21	21	2.2395485475E+00	9.7000040532E+01	-8.1776182093E+02
21	22	2.2395485475E+00	9.7500040532E+01	-8.1776181336E+02
21	23	2.2395485475E+00	9.8000040532E+01	-8.1776178385E+02
21	24	2.2395485475E+00	9.8500040532E+01	-8.1776175353E+02
21	25	2.2395485475E+00	9.9000040532E+01	-8.1776172271E+02
21	26	2.2395485475E+00	9.9500040532E+01	-8.1776163982E+02
21	27	2.2395485475E+00	1.0000004053E+02	-8.1776166000E+02
21	28	2.2395485475E+00	1.0050004053E+02	-8.1776159448E+02
21	29	2.2395485475E+00	1.0100004053E+02	-8.1776156208E+02
21	30	2.2395485475E+00	1.0150004053E+02	-8.1776154128E+02
21	31	2.2395485475E+00	1.0200004053E+02	-8.1776149138E+02
21	32	2.2395485475E+00	1.0250004053E+02	-8.1776147864E+02
21	33	2.2395485475E+00	1.0300004053E+02	-8.1776145564E+02
21	34	2.2395485475E+00	1.0350004053E+02	-8.1776141677E+02

21	35	2.2395485475E+00	1.0400004053E+02	-8.1776137688E+02
21	36	2.2395485475E+00	1.0450004053E+02	-8.1776135634E+02
21	37	2.2395485475E+00	1.0500004053E+02	-8.1776127093E+02
21	38	2.2395485475E+00	1.0550004053E+02	-8.1776128313E+02
21	39	2.2395485475E+00	1.0600004053E+02	-8.1776120943E+02
21	40	2.2395485475E+00	1.0650004053E+02	-8.1776121798E+02
21	41	2.2395485475E+00	1.0700004053E+02	-8.1776113508E+02
21	42	2.2395485475E+00	1.0750004053E+02	-8.1776114771E+02
21	43	2.2395485475E+00	1.0800004053E+02	-8.1776107539E+02
21	44	2.2395485475E+00	1.0850004053E+02	-8.1776108068E+02
21	45	2.2395485475E+00	1.0900004053E+02	-8.1776100147E+02
21	46	2.2395485475E+00	1.0950004053E+02	-8.1776100874E+02
21	47	2.2395485475E+00	1.1000004053E+02	-8.1776094929E+02
21	48	2.2395485475E+00	1.1050004053E+02	-8.1776107980E+02
21	49	2.2395485475E+00	1.1100004053E+02	-8.1776105257E+02
21	50	2.2395485475E+00	1.1150004053E+02	-8.1776102480E+02
21	51	2.2395485475E+00	1.1200004053E+02	-8.1776099722E+02
21	52	2.2395485475E+00	1.1250004053E+02	-8.1776096906E+02
21	53	2.2395485475E+00	1.1300004053E+02	-8.1776094054E+02
21	54	2.2395485475E+00	1.1350004053E+02	-8.1776091146E+02
21	55	2.2395485475E+00	1.1400004053E+02	-8.1776088200E+02
21	56	2.2395485475E+00	1.1450004053E+02	-8.1776085156E+02
21	57	2.2395485475E+00	1.1500004053E+02	-8.1776082075E+02
21	58	2.2395485475E+00	1.1550004053E+02	-8.1776078915E+02
21	59	2.2395485475E+00	1.1600004053E+02	-8.1776075691E+02
21	60	2.2395485475E+00	1.1650004053E+02	-8.1776072391E+02
21	61	2.2395485475E+00	1.1700004053E+02	-8.1776069036E+02
22	1	2.2495485475E+00	8.7000040532E+01	-8.1776190727E+02
22	2	2.2495485475E+00	8.7500040532E+01	-8.1776191447E+02
22	3	2.2495485475E+00	8.8000040532E+01	-8.1776194308E+02
22	4	2.2495485475E+00	8.8500040532E+01	-8.1776195481E+02
22	5	2.2495485475E+00	8.9000040532E+01	-8.1776196277E+02
22	6	2.2495485475E+00	8.9500040532E+01	-8.1776195405E+02
22	7	2.2495485475E+00	9.0000040532E+01	-8.1776192622E+02
22	8	2.2495485475E+00	9.0500040532E+01	-8.1776196199E+02
22	9	2.2495485475E+00	9.1000040532E+01	-8.1776191919E+02
22	10	2.2495485475E+00	9.1500040532E+01	-8.1776195082E+02
22	11	2.2495485475E+00	9.2000040532E+01	-8.1776190299E+02
22	12	2.2495485475E+00	9.2500040532E+01	-8.1776192604E+02
22	13	2.2495485475E+00	9.3000040532E+01	-8.1776187765E+02
22	14	2.2495485475E+00	9.3500040532E+01	-8.1776187913E+02
22	15	2.2495485475E+00	9.4000040532E+01	-8.1776184377E+02
22	16	2.2495485475E+00	9.4500040532E+01	-8.1776184901E+02
22	17	2.2495485475E+00	9.5000040532E+01	-8.1776180262E+02
22	18	2.2495485475E+00	9.5500040532E+01	-8.1776180253E+02
22	19	2.2495485475E+00	9.6000040532E+01	-8.1776175439E+02
22	20	2.2495485475E+00	9.6500040532E+01	-8.1776175021E+02
22	21	2.2495485475E+00	9.7000040532E+01	-8.1776170003E+02
22	22	2.2495485475E+00	9.7500040532E+01	-8.1776168173E+02
22	23	2.2495485475E+00	9.8000040532E+01	-8.1776166718E+02
22	24	2.2495485475E+00	9.8500040532E+01	-8.1776158775E+02
22	25	2.2495485475E+00	9.9000040532E+01	-8.1776160332E+02

22	26	2.2495485475E+00	9.9500040532E+01	-8.1776154309E+02
22	27	2.2495485475E+00	1.0000004053E+02	-8.1776154049E+02
22	28	2.2495485475E+00	1.0050004053E+02	-8.1776149159E+02
22	29	2.2495485475E+00	1.0100004053E+02	-8.1776147909E+02
22	30	2.2495485475E+00	1.0150004053E+02	-8.1776141887E+02
22	31	2.2495485475E+00	1.0200004053E+02	-8.1776141173E+02
22	32	2.2495485475E+00	1.0250004053E+02	-8.1776137872E+02
22	33	2.2495485475E+00	1.0300004053E+02	-8.1776134059E+02
22	34	2.2495485475E+00	1.0350004053E+02	-8.1776131802E+02
22	35	2.2495485475E+00	1.0400004053E+02	-8.1776125183E+02
22	36	2.2495485475E+00	1.0450004053E+02	-8.1776124893E+02
22	37	2.2495485475E+00	1.0500004053E+02	-8.1776114887E+02
22	38	2.2495485475E+00	1.0550004053E+02	-8.1776118556E+02
22	39	2.2495485475E+00	1.0600004053E+02	-8.1776107532E+02
22	40	2.2495485475E+00	1.0650004053E+02	-8.1776110986E+02
22	41	2.2495485475E+00	1.0700004053E+02	-8.1776102242E+02
22	42	2.2495485475E+00	1.0750004053E+02	-8.1776103926E+02
22	43	2.2495485475E+00	1.0800004053E+02	-8.1776095806E+02
22	44	2.2495485475E+00	1.0850004053E+02	-8.1776097224E+02
22	45	2.2495485475E+00	1.0900004053E+02	-8.1776089747E+02
22	46	2.2495485475E+00	1.0950004053E+02	-8.1776091419E+02
22	47	2.2495485475E+00	1.1000004053E+02	-8.1776083039E+02
22	48	2.2495485475E+00	1.1050004053E+02	-8.1776098781E+02
22	49	2.2495485475E+00	1.1100004053E+02	-8.1776096098E+02
22	50	2.2495485475E+00	1.1150004053E+02	-8.1776093403E+02
22	51	2.2495485475E+00	1.1200004053E+02	-8.1776090626E+02
22	52	2.2495485475E+00	1.1250004053E+02	-8.1776087816E+02
22	53	2.2495485475E+00	1.1300004053E+02	-8.1776084962E+02
22	54	2.2495485475E+00	1.1350004053E+02	-8.1776082037E+02
22	55	2.2495485475E+00	1.1400004053E+02	-8.1776079077E+02
22	56	2.2495485475E+00	1.1450004053E+02	-8.1776076034E+02
22	57	2.2495485475E+00	1.1500004053E+02	-8.1776072932E+02
22	58	2.2495485475E+00	1.1550004053E+02	-8.1776069747E+02
22	59	2.2495485475E+00	1.1600004053E+02	-8.1776066500E+02
22	60	2.2495485475E+00	1.1650004053E+02	-8.1776063179E+02
22	61	2.2495485475E+00	1.1700004053E+02	-8.1776059802E+02
23	1	2.2595485475E+00	8.7000040532E+01	-8.1776176403E+02
23	2	2.2595485475E+00	8.7500040532E+01	-8.1776178537E+02
23	3	2.2595485475E+00	8.8000040532E+01	-8.1776179983E+02
23	4	2.2595485475E+00	8.8500040532E+01	-8.1776181572E+02
23	5	2.2595485475E+00	8.9000040532E+01	-8.1776181939E+02
23	6	2.2595485475E+00	8.9500040532E+01	-8.1776182425E+02
23	7	2.2595485475E+00	9.0000040532E+01	-8.1776178081E+02
23	8	2.2595485475E+00	9.0500040532E+01	-8.1776182487E+02
23	9	2.2595485475E+00	9.1000040532E+01	-8.1776177307E+02
23	10	2.2595485475E+00	9.1500040532E+01	-8.1776181017E+02
23	11	2.2595485475E+00	9.2000040532E+01	-8.1776175609E+02
23	12	2.2595485475E+00	9.2500040532E+01	-8.1776178510E+02
23	13	2.2595485475E+00	9.3000040532E+01	-8.1776173061E+02
23	14	2.2595485475E+00	9.3500040532E+01	-8.1776174821E+02
23	15	2.2595485475E+00	9.4000040532E+01	-8.1776169630E+02
23	16	2.2595485475E+00	9.4500040532E+01	-8.1776171139E+02

23	17	2.2595485475E+00	9.5000040532E+01	-8.1776165620E+02
23	18	2.2595485475E+00	9.5500040532E+01	-8.1776166489E+02
23	19	2.2595485475E+00	9.6000040532E+01	-8.1776160773E+02
23	20	2.2595485475E+00	9.6500040532E+01	-8.1776161270E+02
23	21	2.2595485475E+00	9.7000040532E+01	-8.1776155375E+02
23	22	2.2595485475E+00	9.7500040532E+01	-8.1776155078E+02
23	23	2.2595485475E+00	9.8000040532E+01	-8.1776152554E+02
23	24	2.2595485475E+00	9.8500040532E+01	-8.1776146573E+02
23	25	2.2595485475E+00	9.9000040532E+01	-8.1776145195E+02
23	26	2.2595485475E+00	9.9500040532E+01	-8.1776141504E+02
23	27	2.2595485475E+00	1.0000004053E+02	-8.1776138974E+02
23	28	2.2595485475E+00	1.0050004053E+02	-8.1776134460E+02
23	29	2.2595485475E+00	1.0100004053E+02	-8.1776133849E+02
23	30	2.2595485475E+00	1.0150004053E+02	-8.1776130337E+02
23	31	2.2595485475E+00	1.0200004053E+02	-8.1776126855E+02
23	32	2.2595485475E+00	1.0250004053E+02	-8.1776123269E+02
23	33	2.2595485475E+00	1.0300004053E+02	-8.1776119802E+02
23	34	2.2595485475E+00	1.0350004053E+02	-8.1776119248E+02
23	35	2.2595485475E+00	1.0400004053E+02	-8.1776112748E+02
23	36	2.2595485475E+00	1.0450004053E+02	-8.1776112924E+02
23	37	2.2595485475E+00	1.0500004053E+02	-8.1776100187E+02
23	38	2.2595485475E+00	1.0550004053E+02	-8.1776105669E+02
23	39	2.2595485475E+00	1.0600004053E+02	-8.1776093101E+02
23	40	2.2595485475E+00	1.0650004053E+02	-8.1776099110E+02
23	41	2.2595485475E+00	1.0700004053E+02	-8.1776088083E+02
23	42	2.2595485475E+00	1.0750004053E+02	-8.1776092087E+02
23	43	2.2595485475E+00	1.0800004053E+02	-8.1776081640E+02
23	44	2.2595485475E+00	1.0850004053E+02	-8.1776085462E+02
23	45	2.2595485475E+00	1.0900004053E+02	-8.1776075698E+02
23	46	2.2595485475E+00	1.0950004053E+02	-8.1776078561E+02
23	47	2.2595485475E+00	1.1000004053E+02	-8.1776068079E+02
23	48	2.2595485475E+00	1.1050004053E+02	-8.1776087515E+02
23	49	2.2595485475E+00	1.1100004053E+02	-8.1776084885E+02
23	50	2.2595485475E+00	1.1150004053E+02	-8.1776082183E+02
23	51	2.2595485475E+00	1.1200004053E+02	-8.1776079456E+02
23	52	2.2595485475E+00	1.1250004053E+02	-8.1776076646E+02
23	53	2.2595485475E+00	1.1300004053E+02	-8.1776073801E+02
23	54	2.2595485475E+00	1.1350004053E+02	-8.1776070869E+02
23	55	2.2595485475E+00	1.1400004053E+02	-8.1776067892E+02
23	56	2.2595485475E+00	1.1450004053E+02	-8.1776064827E+02
23	57	2.2595485475E+00	1.1500004053E+02	-8.1776061719E+02
23	58	2.2595485475E+00	1.1550004053E+02	-8.1776058517E+02
23	59	2.2595485475E+00	1.1600004053E+02	-8.1776055255E+02
23	60	2.2595485475E+00	1.1650004053E+02	-8.1776051917E+02
23	61	2.2595485475E+00	1.1700004053E+02	-8.1776048518E+02
24	1	2.2695485475E+00	8.7000040532E+01	-8.1776158947E+02
24	2	2.2695485475E+00	8.7500040532E+01	-8.1776162459E+02
24	3	2.2695485475E+00	8.8000040532E+01	-8.1776162505E+02
24	4	2.2695485475E+00	8.8500040532E+01	-8.1776165170E+02
24	5	2.2695485475E+00	8.9000040532E+01	-8.1776165928E+02
24	6	2.2695485475E+00	8.9500040532E+01	-8.1776166309E+02
24	7	2.2695485475E+00	9.0000040532E+01	-8.1776166339E+02

24	8	2.2695485475E+00	9.0500040532E+01	-8.1776165710E+02
24	9	2.2695485475E+00	9.1000040532E+01	-8.1776160094E+02
24	10	2.2695485475E+00	9.1500040532E+01	-8.1776164542E+02
24	11	2.2695485475E+00	9.2000040532E+01	-8.1776158735E+02
24	12	2.2695485475E+00	9.2500040532E+01	-8.1776160635E+02
24	13	2.2695485475E+00	9.3000040532E+01	-8.1776156092E+02
24	14	2.2695485475E+00	9.3500040532E+01	-8.1776158713E+02
24	15	2.2695485475E+00	9.4000040532E+01	-8.1776156757E+02
24	16	2.2695485475E+00	9.4500040532E+01	-8.1776153165E+02
24	17	2.2695485475E+00	9.5000040532E+01	-8.1776009516E+02
24	18	2.2695485475E+00	9.5500040532E+01	-8.1776148419E+02
24	19	2.2695485475E+00	9.6000040532E+01	-8.1776143650E+02
24	20	2.2695485475E+00	9.6500040532E+01	-8.1776143235E+02
24	21	2.2695485475E+00	9.7000040532E+01	-8.1776138432E+02
24	22	2.2695485475E+00	9.7500040532E+01	-8.1776139002E+02
24	23	2.2695485475E+00	9.8000040532E+01	-8.1776136047E+02
24	24	2.2695485475E+00	9.8500040532E+01	-8.1776131391E+02
24	25	2.2695485475E+00	9.9000040532E+01	-8.1776129996E+02
24	26	2.2695485475E+00	9.9500040532E+01	-8.1776126172E+02
24	27	2.2695485475E+00	1.0000004053E+02	-8.1776123865E+02
24	28	2.2695485475E+00	1.0050004053E+02	-8.1776120600E+02
24	29	2.2695485475E+00	1.0100004053E+02	-8.1776117240E+02
24	30	2.2695485475E+00	1.0150004053E+02	-8.1776115825E+02
24	31	2.2695485475E+00	1.0200004053E+02	-8.1776109613E+02
24	32	2.2695485475E+00	1.0250004053E+02	-8.1776109956E+02
24	33	2.2695485475E+00	1.0300004053E+02	-8.1776102630E+02
24	34	2.2695485475E+00	1.0350004053E+02	-8.1776104710E+02
24	35	2.2695485475E+00	1.0400004053E+02	-8.1776096694E+02
24	36	2.2695485475E+00	1.0450004053E+02	-8.1776098486E+02
24	37	2.2695485475E+00	1.0500004053E+02	-8.1776083262E+02
24	38	2.2695485475E+00	1.0550004053E+02	-8.1776091859E+02
24	39	2.2695485475E+00	1.0600004053E+02	-8.1776076267E+02
24	40	2.2695485475E+00	1.0650004053E+02	-8.1776084342E+02
24	41	2.2695485475E+00	1.0700004053E+02	-8.1776071129E+02
24	42	2.2695485475E+00	1.0750004053E+02	-8.1776077842E+02
24	43	2.2695485475E+00	1.0800004053E+02	-8.1776064899E+02
24	44	2.2695485475E+00	1.0850004053E+02	-8.1776071246E+02
24	45	2.2695485475E+00	1.0900004053E+02	-8.1776059111E+02
24	46	2.2695485475E+00	1.0950004053E+02	-8.1776065306E+02
24	47	2.2695485475E+00	1.1000004053E+02	-8.1776053333E+02
24	48	2.2695485475E+00	1.1050004053E+02	-8.1776074416E+02
24	49	2.2695485475E+00	1.1100004053E+02	-8.1776071848E+02
24	50	2.2695485475E+00	1.1150004053E+02	-8.1776069170E+02
24	51	2.2695485475E+00	1.1200004053E+02	-8.1776066477E+02
24	52	2.2695485475E+00	1.1250004053E+02	-8.1776063646E+02
24	53	2.2695485475E+00	1.1300004053E+02	-8.1776060801E+02
24	54	2.2695485475E+00	1.1350004053E+02	-8.1776057865E+02
24	55	2.2695485475E+00	1.1400004053E+02	-8.1776054883E+02
24	56	2.2695485475E+00	1.1450004053E+02	-8.1776051805E+02
24	57	2.2695485475E+00	1.1500004053E+02	-8.1776048688E+02
24	58	2.2695485475E+00	1.1550004053E+02	-8.1776045471E+02
24	59	2.2695485475E+00	1.1600004053E+02	-8.1776042205E+02

24	60	2.2695485475E+00	1.1650004053E+02	-8.1776038855E+02
24	61	2.2695485475E+00	1.1700004053E+02	-8.1776035447E+02
25	1	2.2795485475E+00	8.7000040532E+01	-8.1776141746E+02
25	2	2.2795485475E+00	8.7500040532E+01	-8.1776143752E+02
25	3	2.2795485475E+00	8.8000040532E+01	-8.1776145302E+02
25	4	2.2795485475E+00	8.8500040532E+01	-8.1776146460E+02
25	5	2.2795485475E+00	8.9000040532E+01	-8.1776147221E+02
25	6	2.2795485475E+00	8.9500040532E+01	-8.1776147276E+02
25	7	2.2795485475E+00	9.0000040532E+01	-8.1776147630E+02
25	8	2.2795485475E+00	9.0500040532E+01	-8.1776147320E+02
25	9	2.2795485475E+00	9.1000040532E+01	-8.1776146719E+02
25	10	2.2795485475E+00	9.1500040532E+01	-8.1776144449E+02
25	11	2.2795485475E+00	9.2000040532E+01	-8.1776144701E+02
25	12	2.2795485475E+00	9.2500040532E+01	-8.1776142970E+02
25	13	2.2795485475E+00	9.3000040532E+01	-8.1776141784E+02
25	14	2.2795485475E+00	9.3500040532E+01	-8.1776138520E+02
25	15	2.2795485475E+00	9.4000040532E+01	-8.1776137783E+02
25	16	2.2795485475E+00	9.4500040532E+01	-8.1776135572E+02
25	17	2.2795485475E+00	9.5000040532E+01	-8.1776129535E+02
25	18	2.2795485475E+00	9.5500040532E+01	-8.1776130842E+02
25	19	2.2795485475E+00	9.6000040532E+01	-8.1776128738E+02
25	20	2.2795485475E+00	9.6500040532E+01	-8.1776125572E+02
25	21	2.2795485475E+00	9.7000040532E+01	-8.1776123206E+02
25	22	2.2795485475E+00	9.7500040532E+01	-8.1776117290E+02
25	23	2.2795485475E+00	9.8000040532E+01	-8.1776117405E+02
25	24	2.2795485475E+00	9.8500040532E+01	-8.1776112182E+02
25	25	2.2795485475E+00	9.9000040532E+01	-8.1776111132E+02
25	26	2.2795485475E+00	9.9500040532E+01	-8.1776107114E+02
25	27	2.2795485475E+00	1.0000004053E+02	-8.1776105093E+02
25	28	2.2795485475E+00	1.0050004053E+02	-8.1776103961E+02
25	29	2.2795485475E+00	1.0100004053E+02	-8.1776097860E+02
25	30	2.2795485475E+00	1.0150004053E+02	-8.1776099058E+02
25	31	2.2795485475E+00	1.0200004053E+02	-8.1776092867E+02
25	32	2.2795485475E+00	1.0250004053E+02	-8.1776093874E+02
25	33	2.2795485475E+00	1.0300004053E+02	-8.1776085987E+02
25	34	2.2795485475E+00	1.0350004053E+02	-8.1776088395E+02
25	35	2.2795485475E+00	1.0400004053E+02	-8.1776078778E+02
25	36	2.2795485475E+00	1.0450004053E+02	-8.1776082408E+02
25	37	2.2795485475E+00	1.0500004053E+02	-8.1776063895E+02
25	38	2.2795485475E+00	1.0550004053E+02	-8.1776075893E+02
25	39	2.2795485475E+00	1.0600004053E+02	-8.1776057398E+02
25	40	2.2795485475E+00	1.0650004053E+02	-8.1776069024E+02
25	41	2.2795485475E+00	1.0700004053E+02	-8.1776052425E+02
25	42	2.2795485475E+00	1.0750004053E+02	-8.1776062041E+02
25	43	2.2795485475E+00	1.0800004053E+02	-8.1776045406E+02
25	44	2.2795485475E+00	1.0850004053E+02	-8.1776054511E+02
25	45	2.2795485475E+00	1.0900004053E+02	-8.1776039698E+02
25	46	2.2795485475E+00	1.0950004053E+02	-8.1776048482E+02
25	47	2.2795485475E+00	1.1000004053E+02	-8.1776034927E+02
25	48	2.2795485475E+00	1.1050004053E+02	-8.1776059237E+02
25	49	2.2795485475E+00	1.1100004053E+02	-8.1776057232E+02
25	50	2.2795485475E+00	1.1150004053E+02	-8.1776054545E+02

25	51	2.2795485475E+00	1.1200004053E+02	-8.1776051861E+02
25	52	2.2795485475E+00	1.1250004053E+02	-8.1776049055E+02
25	53	2.2795485475E+00	1.1300004053E+02	-8.1776046218E+02
25	54	2.2795485475E+00	1.1350004053E+02	-8.1776043273E+02
25	55	2.2795485475E+00	1.1400004053E+02	-8.1776040287E+02
25	56	2.2795485475E+00	1.1450004053E+02	-8.1776037206E+02
25	57	2.2795485475E+00	1.1500004053E+02	-8.1776034072E+02
25	58	2.2795485475E+00	1.1550004053E+02	-8.1776030859E+02
25	59	2.2795485475E+00	1.1600004053E+02	-8.1776027587E+02
25	60	2.2795485475E+00	1.1650004053E+02	-8.1776024233E+02
25	61	2.2795485475E+00	1.1700004053E+02	-8.1776020817E+02
26	1	2.2895485475E+00	8.7000040532E+01	-8.1776120460E+02
26	2	2.2895485475E+00	8.7500040532E+01	-8.1776122859E+02
26	3	2.2895485475E+00	8.8000040532E+01	-8.1776124432E+02
26	4	2.2895485475E+00	8.8500040532E+01	-8.1776125588E+02
26	5	2.2895485475E+00	8.9000040532E+01	-8.1776126358E+02
26	6	2.2895485475E+00	8.9500040532E+01	-8.1776126740E+02
26	7	2.2895485475E+00	9.0000040532E+01	-8.1776126425E+02
26	8	2.2895485475E+00	9.0500040532E+01	-8.1776125156E+02
26	9	2.2895485475E+00	9.1000040532E+01	-8.1776125563E+02
26	10	2.2895485475E+00	9.1500040532E+01	-8.1776124674E+02
26	11	2.2895485475E+00	9.2000040532E+01	-8.1776123579E+02
26	12	2.2895485475E+00	9.2500040532E+01	-8.1776122566E+02
26	13	2.2895485475E+00	9.3000040532E+01	-8.1776120714E+02
26	14	2.2895485475E+00	9.3500040532E+01	-8.1776118888E+02
26	15	2.2895485475E+00	9.4000040532E+01	-8.1776116084E+02
26	16	2.2895485475E+00	9.4500040532E+01	-8.1776115291E+02
26	17	2.2895485475E+00	9.5000040532E+01	-8.1776113012E+02
26	18	2.2895485475E+00	9.5500040532E+01	-8.1776110586E+02
26	19	2.2895485475E+00	9.6000040532E+01	-8.1776107763E+02
26	20	2.2895485475E+00	9.6500040532E+01	-8.1776105335E+02
26	21	2.2895485475E+00	9.7000040532E+01	-8.1776102579E+02
26	22	2.2895485475E+00	9.7500040532E+01	-8.1776098902E+02
26	23	2.2895485475E+00	9.8000040532E+01	-8.1776096853E+02
26	24	2.2895485475E+00	9.8500040532E+01	-8.1776094135E+02
26	25	2.2895485475E+00	9.9000040532E+01	-8.1776089677E+02
26	26	2.2895485475E+00	9.9500040532E+01	-8.1776089445E+02
26	27	2.2895485475E+00	1.0000004053E+02	-8.1776083791E+02
26	28	2.2895485475E+00	1.0050004053E+02	-8.1776085198E+02
26	29	2.2895485475E+00	1.0100004053E+02	-8.1776079168E+02
26	30	2.2895485475E+00	1.0150004053E+02	-8.1776078213E+02
26	31	2.2895485475E+00	1.0200004053E+02	-8.1776072533E+02
26	32	2.2895485475E+00	1.0250004053E+02	-8.1776075768E+02
26	33	2.2895485475E+00	1.0300004053E+02	-8.1776073295E+02
26	34	2.2895485475E+00	1.0350004053E+02	-8.1776070558E+02
26	35	2.2895485475E+00	1.0400004053E+02	-8.1776067795E+02
26	36	2.2895485475E+00	1.0450004053E+02	-8.1776064820E+02
26	37	2.2895485475E+00	1.0500004053E+02	-8.1776043364E+02
26	38	2.2895485475E+00	1.0550004053E+02	-8.1776058555E+02
26	39	2.2895485475E+00	1.0600004053E+02	-8.1776036702E+02
26	40	2.2895485475E+00	1.0650004053E+02	-8.1776051392E+02
26	41	2.2895485475E+00	1.0700004053E+02	-8.1776031503E+02

26	42	2.2895485475E+00	1.0750004053E+02	-8.1776045772E+02
26	43	2.2895485475E+00	1.0800004053E+02	-8.1776026675E+02
26	44	2.2895485475E+00	1.0850004053E+02	-8.1776039424E+02
26	45	2.2895485475E+00	1.0900004053E+02	-8.1776021391E+02
26	46	2.2895485475E+00	1.0950004053E+02	-8.1776033165E+02
26	47	2.2895485475E+00	1.1000004053E+02	-8.1776013986E+02
26	48	2.2895485475E+00	1.1050004053E+02	-8.1776044045E+02
26	49	2.2895485475E+00	1.1100004053E+02	-8.1776041023E+02
26	50	2.2895485475E+00	1.1150004053E+02	-8.1776037851E+02
26	51	2.2895485475E+00	1.1200004053E+02	-8.1776035909E+02
26	52	2.2895485475E+00	1.1250004053E+02	-8.1776033117E+02
26	53	2.2895485475E+00	1.1300004053E+02	-8.1776030285E+02
26	54	2.2895485475E+00	1.1350004053E+02	-8.1776027339E+02
26	55	2.2895485475E+00	1.1400004053E+02	-8.1776024345E+02
26	56	2.2895485475E+00	1.1450004053E+02	-8.1776021269E+02
26	57	2.2895485475E+00	1.1500004053E+02	-8.1776018138E+02
26	58	2.2895485475E+00	1.1550004053E+02	-8.1776014919E+02
26	59	2.2895485475E+00	1.1600004053E+02	-8.1776011653E+02
26	60	2.2895485475E+00	1.1650004053E+02	-8.1776008299E+02
26	61	2.2895485475E+00	1.1700004053E+02	-8.1776004895E+02
27	1	2.2995485475E+00	8.7000040532E+01	-8.1776097894E+02
27	2	2.2995485475E+00	8.7500040532E+01	-8.1776099923E+02
27	3	2.2995485475E+00	8.8000040532E+01	-8.1776101519E+02
27	4	2.2995485475E+00	8.8500040532E+01	-8.1776102697E+02
27	5	2.2995485475E+00	8.9000040532E+01	-8.1776103487E+02
27	6	2.2995485475E+00	8.9500040532E+01	-8.1776102506E+02
27	7	2.2995485475E+00	9.0000040532E+01	-8.1776102632E+02
27	8	2.2995485475E+00	9.0500040532E+01	-8.1776103330E+02
27	9	2.2995485475E+00	9.1000040532E+01	-8.1776101799E+02
27	10	2.2995485475E+00	9.1500040532E+01	-8.1776102289E+02
27	11	2.2995485475E+00	9.2000040532E+01	-8.1776099875E+02
27	12	2.2995485475E+00	9.2500040532E+01	-8.1776098401E+02
27	13	2.2995485475E+00	9.3000040532E+01	-8.1776097040E+02
27	14	2.2995485475E+00	9.3500040532E+01	-8.1776096681E+02
27	15	2.2995485475E+00	9.4000040532E+01	-8.1776094819E+02
27	16	2.2995485475E+00	9.4500040532E+01	-8.1776091049E+02
27	17	2.2995485475E+00	9.5000040532E+01	-8.1776090506E+02
27	18	2.2995485475E+00	9.5500040532E+01	-8.1776085068E+02
27	19	2.2995485475E+00	9.6000040532E+01	-8.1776084260E+02
27	20	2.2995485475E+00	9.6500040532E+01	-8.1776080727E+02
27	21	2.2995485475E+00	9.7000040532E+01	-8.1776079836E+02
27	22	2.2995485475E+00	9.7500040532E+01	-8.1776078046E+02
27	23	2.2995485475E+00	9.8000040532E+01	-8.1776074207E+02
27	24	2.2995485475E+00	9.8500040532E+01	-8.1776073613E+02
27	25	2.2995485475E+00	9.9000040532E+01	-8.1776068889E+02
27	26	2.2995485475E+00	9.9500040532E+01	-8.1776069346E+02
27	27	2.2995485475E+00	1.0000004053E+02	-8.1776063264E+02
27	28	2.2995485475E+00	1.0050004053E+02	-8.1776062830E+02
27	29	2.2995485475E+00	1.0100004053E+02	-8.1776057093E+02
27	30	2.2995485475E+00	1.0150004053E+02	-8.1776060346E+02
27	31	2.2995485475E+00	1.0200004053E+02	-8.1776049744E+02
27	32	2.2995485475E+00	1.0250004053E+02	-8.1776056479E+02

27	33	2.2995485475E+00	1.0300004053E+02	-8.1776053465E+02
27	34	2.2995485475E+00	1.0350004053E+02	-8.1776051621E+02
27	35	2.2995485475E+00	1.0400004053E+02	-8.1776048958E+02
27	36	2.2995485475E+00	1.0450004053E+02	-8.1776045483E+02
27	37	2.2995485475E+00	1.0500004053E+02	-8.1776020516E+02
27	38	2.2995485475E+00	1.0550004053E+02	-8.1776040476E+02
27	39	2.2995485475E+00	1.0600004053E+02	-8.1776014434E+02
27	40	2.2995485475E+00	1.0650004053E+02	-8.1776035661E+02
27	41	2.2995485475E+00	1.0700004053E+02	-8.1776008794E+02
27	42	2.2995485475E+00	1.0750004053E+02	-8.1776029686E+02
27	43	2.2995485475E+00	1.0800004053E+02	-8.1776012003E+02
27	44	2.2995485475E+00	1.0850004053E+02	-8.1776023404E+02
27	45	2.2995485475E+00	1.0900004053E+02	-8.1776000042E+02
27	46	2.2995485475E+00	1.0950004053E+02	-8.1776017042E+02
27	47	2.2995485475E+00	1.1000004053E+02	-8.1775994393E+02
27	48	2.2995485475E+00	1.1050004053E+02	-8.1776027861E+02
27	49	2.2995485475E+00	1.1100004053E+02	-8.1776024755E+02
27	50	2.2995485475E+00	1.1150004053E+02	-8.1776021601E+02
27	51	2.2995485475E+00	1.1200004053E+02	-8.1776018913E+02
27	52	2.2995485475E+00	1.1250004053E+02	-8.1776016051E+02
27	53	2.2995485475E+00	1.1300004053E+02	-8.1776013226E+02
27	54	2.2995485475E+00	1.1350004053E+02	-8.1776010299E+02
27	55	2.2995485475E+00	1.1400004053E+02	-8.1776007302E+02
27	56	2.2995485475E+00	1.1450004053E+02	-8.1776004229E+02
27	57	2.2995485475E+00	1.1500004053E+02	-8.1776001095E+02
27	58	2.2995485475E+00	1.1550004053E+02	-8.1775995765E+02
27	59	2.2995485475E+00	1.1600004053E+02	-8.1775994637E+02
27	60	2.2995485475E+00	1.1650004053E+02	-8.1775989522E+02
27	61	2.2995485475E+00	1.1700004053E+02	-8.1775987918E+02
28	1	2.3095485475E+00	8.7000040532E+01	-8.1776073027E+02
28	2	2.3095485475E+00	8.7500040532E+01	-8.1776075085E+02
28	3	2.3095485475E+00	8.8000040532E+01	-8.1776076715E+02
28	4	2.3095485475E+00	8.8500040532E+01	-8.1776076525E+02
28	5	2.3095485475E+00	8.9000040532E+01	-8.1776078755E+02
28	6	2.3095485475E+00	8.9500040532E+01	-8.1776078852E+02
28	7	2.3095485475E+00	9.0000040532E+01	-8.1776079308E+02
28	8	2.3095485475E+00	9.0500040532E+01	-8.1776079058E+02
28	9	2.3095485475E+00	9.1000040532E+01	-8.1776078569E+02
28	10	2.3095485475E+00	9.1500040532E+01	-8.1776076302E+02
28	11	2.3095485475E+00	9.2000040532E+01	-8.1776076741E+02
28	12	2.3095485475E+00	9.2500040532E+01	-8.1776075094E+02
28	13	2.3095485475E+00	9.3000040532E+01	-8.1776074047E+02
28	14	2.3095485475E+00	9.3500040532E+01	-8.1776070692E+02
28	15	2.3095485475E+00	9.4000040532E+01	-8.1776070205E+02
28	16	2.3095485475E+00	9.4500040532E+01	-8.1776068025E+02
28	17	2.3095485475E+00	9.5000040532E+01	-8.1776065999E+02
28	18	2.3095485475E+00	9.5500040532E+01	-8.1776062927E+02
28	19	2.3095485475E+00	9.6000040532E+01	-8.1776061489E+02
28	20	2.3095485475E+00	9.6500040532E+01	-8.1776059068E+02
28	21	2.3095485475E+00	9.7000040532E+01	-8.1776054685E+02
28	22	2.3095485475E+00	9.7500040532E+01	-8.1776053679E+02
28	23	2.3095485475E+00	9.8000040532E+01	-8.1776049253E+02

28 24	2.3095485475E+00	9.8500040532E+01	-8.1776049677E+02
28 25	2.3095485475E+00	9.9000040532E+01	-8.1776049598E+02
28 26	2.3095485475E+00	9.9500040532E+01	-8.1776045570E+02
28 27	2.3095485475E+00	1.0000004053E+02	-8.1776045762E+02
28 28	2.3095485475E+00	1.0050004053E+02	-8.1776043461E+02
28 29	2.3095485475E+00	1.0100004053E+02	-8.1776032688E+02
28 30	2.3095485475E+00	1.0150004053E+02	-8.1776040240E+02
28 31	2.3095485475E+00	1.0200004053E+02	-8.1776038209E+02
28 32	2.3095485475E+00	1.0250004053E+02	-8.1776036157E+02
28 33	2.3095485475E+00	1.0300004053E+02	-8.1776031409E+02
28 34	2.3095485475E+00	1.0350004053E+02	-8.1776031289E+02
28 35	2.3095485475E+00	1.0400004053E+02	-8.1776028597E+02
28 36	2.3095485475E+00	1.0450004053E+02	-8.1776027830E+02
28 37	2.3095485475E+00	1.0500004053E+02	-8.1775996888E+02
28 38	2.3095485475E+00	1.0550004053E+02	-8.1776024153E+02
28 39	2.3095485475E+00	1.0600004053E+02	-8.1775990777E+02
28 40	2.3095485475E+00	1.0650004053E+02	-8.1776018912E+02
28 41	2.3095485475E+00	1.0700004053E+02	-8.1775986150E+02
28 42	2.3095485475E+00	1.0750004053E+02	-8.1776013034E+02
28 43	2.3095485475E+00	1.0800004053E+02	-8.1776009984E+02
28 44	2.3095485475E+00	1.0850004053E+02	-8.1776006849E+02
28 45	2.3095485475E+00	1.0900004053E+02	-8.1776003672E+02
28 46	2.3095485475E+00	1.0950004053E+02	-8.1776000424E+02
28 47	2.3095485475E+00	1.1000004053E+02	-8.1775972027E+02
28 48	2.3095485475E+00	1.1050004053E+02	-8.1776010890E+02
28 49	2.3095485475E+00	1.1100004053E+02	-8.1776007817E+02
28 50	2.3095485475E+00	1.1150004053E+02	-8.1776004624E+02
28 51	2.3095485475E+00	1.1200004053E+02	-8.1776001377E+02
28 52	2.3095485475E+00	1.1250004053E+02	-8.1775998090E+02
28 53	2.3095485475E+00	1.1300004053E+02	-8.1775995302E+02
28 54	2.3095485475E+00	1.1350004053E+02	-8.1775992362E+02
28 55	2.3095485475E+00	1.1400004053E+02	-8.1775989399E+02
28 56	2.3095485475E+00	1.1450004053E+02	-8.1775986334E+02
28 57	2.3095485475E+00	1.1500004053E+02	-8.1775983210E+02
28 58	2.3095485475E+00	1.1550004053E+02	-8.1775979097E+02
28 59	2.3095485475E+00	1.1600004053E+02	-8.1775976779E+02
28 60	2.3095485475E+00	1.1650004053E+02	-8.1775972843E+02
28 61	2.3095485475E+00	1.1700004053E+02	-8.1775970117E+02
29 1	2.3195485475E+00	8.7000040532E+01	-8.1776046025E+02
29 2	2.3195485475E+00	8.7500040532E+01	-8.1776047037E+02
29 3	2.3195485475E+00	8.8000040532E+01	-8.1776050160E+02
29 4	2.3195485475E+00	8.8500040532E+01	-8.1776051070E+02
29 5	2.3195485475E+00	8.9000040532E+01	-8.1776051949E+02
29 6	2.3195485475E+00	8.9500040532E+01	-8.1776052795E+02
29 7	2.3195485475E+00	9.0000040532E+01	-8.1776052618E+02
29 8	2.3195485475E+00	9.0500040532E+01	-8.1776051372E+02
29 9	2.3195485475E+00	9.1000040532E+01	-8.1776052017E+02
29 10	2.3195485475E+00	9.1500040532E+01	-8.1776051264E+02
29 11	2.3195485475E+00	9.2000040532E+01	-8.1776050331E+02
29 12	2.3195485475E+00	9.2500040532E+01	-8.1776049509E+02
29 13	2.3195485475E+00	9.3000040532E+01	-8.1776047784E+02
29 14	2.3195485475E+00	9.3500040532E+01	-8.1776046058E+02

29	15	2.3195485475E+00	9.4000040532E+01	-8.1776043400E+02
29	16	2.3195485475E+00	9.4500040532E+01	-8.1776042785E+02
29	17	2.3195485475E+00	9.5000040532E+01	-8.1776039297E+02
29	18	2.3195485475E+00	9.5500040532E+01	-8.1776038562E+02
29	19	2.3195485475E+00	9.6000040532E+01	-8.1776036254E+02
29	20	2.3195485475E+00	9.6500040532E+01	-8.1776035247E+02
29	21	2.3195485475E+00	9.7000040532E+01	-8.1776033511E+02
29	22	2.3195485475E+00	9.7500040532E+01	-8.1776031523E+02
29	23	2.3195485475E+00	9.8000040532E+01	-8.1776030083E+02
29	24	2.3195485475E+00	9.8500040532E+01	-8.1776028160E+02
29	25	2.3195485475E+00	9.9000040532E+01	-8.1776025869E+02
29	26	2.3195485475E+00	9.9500040532E+01	-8.1776024791E+02
29	27	2.3195485475E+00	1.0000004053E+02	-8.1776022560E+02
29	28	2.3195485475E+00	1.0050004053E+02	-8.1776022032E+02
29	29	2.3195485475E+00	1.0100004053E+02	-8.1776020492E+02
29	30	2.3195485475E+00	1.0150004053E+02	-8.1776017258E+02
29	31	2.3195485475E+00	1.0200004053E+02	-8.1776016408E+02
29	32	2.3195485475E+00	1.0250004053E+02	-8.1776015550E+02
29	33	2.3195485475E+00	1.0300004053E+02	-8.1776015197E+02
29	34	2.3195485475E+00	1.0350004053E+02	-8.1776014067E+02
29	35	2.3195485475E+00	1.0400004053E+02	-8.1776012685E+02
29	36	2.3195485475E+00	1.0450004053E+02	-8.1776011020E+02
29	37	2.3195485475E+00	1.0500004053E+02	-8.1776009104E+02
29	38	2.3195485475E+00	1.0550004053E+02	-8.1776006154E+02
29	39	2.3195485475E+00	1.0600004053E+02	-8.1775966026E+02
29	40	2.3195485475E+00	1.0650004053E+02	-8.1776001836E+02
29	41	2.3195485475E+00	1.0700004053E+02	-8.1775960912E+02
29	42	2.3195485475E+00	1.0750004053E+02	-8.1775996071E+02
29	43	2.3195485475E+00	1.0800004053E+02	-8.1775993070E+02
29	44	2.3195485475E+00	1.0850004053E+02	-8.1775989977E+02
29	45	2.3195485475E+00	1.0900004053E+02	-8.1775986861E+02
29	46	2.3195485475E+00	1.0950004053E+02	-8.1775983578E+02
29	47	2.3195485475E+00	1.1000004053E+02	-8.1775948304E+02
29	48	2.3195485475E+00	1.1050004053E+02	-8.1775993365E+02
29	49	2.3195485475E+00	1.1100004053E+02	-8.1775990307E+02
29	50	2.3195485475E+00	1.1150004053E+02	-8.1775987141E+02
29	51	2.3195485475E+00	1.1200004053E+02	-8.1775983869E+02
29	52	2.3195485475E+00	1.1250004053E+02	-8.1775980507E+02
29	53	2.3195485475E+00	1.1300004053E+02	-8.1775977147E+02
29	54	2.3195485475E+00	1.1350004053E+02	-8.1775973823E+02
29	55	2.3195485475E+00	1.1400004053E+02	-8.1775970887E+02
29	56	2.3195485475E+00	1.1450004053E+02	-8.1775967734E+02
29	57	2.3195485475E+00	1.1500004053E+02	-8.1775964713E+02
29	58	2.3195485475E+00	1.1550004053E+02	-8.1775961891E+02
29	59	2.3195485475E+00	1.1600004053E+02	-8.1775958334E+02
29	60	2.3195485475E+00	1.1650004053E+02	-8.1775955624E+02
29	61	2.3195485475E+00	1.1700004053E+02	-8.1775951719E+02
30	1	2.3295485475E+00	8.7000040532E+01	-8.1776016697E+02
30	2	2.3295485475E+00	8.7500040532E+01	-8.1776019889E+02
30	3	2.3295485475E+00	8.8000040532E+01	-8.1776021991E+02
30	4	2.3295485475E+00	8.8500040532E+01	-8.1776023317E+02
30	5	2.3295485475E+00	8.9000040532E+01	-8.1776022918E+02

30	6	2.3295485475E+00	8.9500040532E+01	-8.1776023408E+02
30	7	2.3295485475E+00	9.0000040532E+01	-8.1776023704E+02
30	8	2.3295485475E+00	9.0500040532E+01	-8.1776024665E+02
30	9	2.3295485475E+00	9.1000040532E+01	-8.1776023351E+02
30	10	2.3295485475E+00	9.1500040532E+01	-8.1776024056E+02
30	11	2.3295485475E+00	9.2000040532E+01	-8.1776021778E+02
30	12	2.3295485475E+00	9.2500040532E+01	-8.1776020302E+02
30	13	2.3295485475E+00	9.3000040532E+01	-8.1776019400E+02
30	14	2.3295485475E+00	9.3500040532E+01	-8.1776019299E+02
30	15	2.3295485475E+00	9.4000040532E+01	-8.1776014454E+02
30	16	2.3295485475E+00	9.4500040532E+01	-8.1776013554E+02
30	17	2.3295485475E+00	9.5000040532E+01	-8.1776010480E+02
30	18	2.3295485475E+00	9.5500040532E+01	-8.1776011030E+02
30	19	2.3295485475E+00	9.6000040532E+01	-8.1776011543E+02
30	20	2.3295485475E+00	9.6500040532E+01	-8.1776008410E+02
30	21	2.3295485475E+00	9.7000040532E+01	-8.1776007897E+02
30	22	2.3295485475E+00	9.7500040532E+01	-8.1776007316E+02
30	23	2.3295485475E+00	9.8000040532E+01	-8.1776006025E+02
30	24	2.3295485475E+00	9.8500040532E+01	-8.1776004652E+02
30	25	2.3295485475E+00	9.9000040532E+01	-8.1776000200E+02
30	26	2.3295485475E+00	9.9500040532E+01	-8.1776002084E+02
30	27	2.3295485475E+00	1.0000004053E+02	-8.1775997439E+02
30	28	2.3295485475E+00	1.0050004053E+02	-8.1775998544E+02
30	29	2.3295485475E+00	1.0100004053E+02	-8.1775998872E+02
30	30	2.3295485475E+00	1.0150004053E+02	-8.1775998479E+02
30	31	2.3295485475E+00	1.0200004053E+02	-8.1775998178E+02
30	32	2.3295485475E+00	1.0250004053E+02	-8.1775997758E+02
30	33	2.3295485475E+00	1.0300004053E+02	-8.1775997103E+02
30	34	2.3295485475E+00	1.0350004053E+02	-8.1775995388E+02
30	35	2.3295485475E+00	1.0400004053E+02	-8.1775994991E+02
30	36	2.3295485475E+00	1.0450004053E+02	-8.1775992653E+02
30	37	2.3295485475E+00	1.0500004053E+02	-8.1775990574E+02
30	38	2.3295485475E+00	1.0550004053E+02	-8.1775989585E+02
30	39	2.3295485475E+00	1.0600004053E+02	-8.1775987230E+02
30	40	2.3295485475E+00	1.0650004053E+02	-8.1775984686E+02
30	41	2.3295485475E+00	1.0700004053E+02	-8.1775936432E+02
30	42	2.3295485475E+00	1.0750004053E+02	-8.1775979002E+02
30	43	2.3295485475E+00	1.0800004053E+02	-8.1775976036E+02
30	44	2.3295485475E+00	1.0850004053E+02	-8.1775973011E+02
30	45	2.3295485475E+00	1.0900004053E+02	-8.1775969971E+02
30	46	2.3295485475E+00	1.0950004053E+02	-8.1775966716E+02
30	47	2.3295485475E+00	1.1000004053E+02	-8.1775963305E+02
30	48	2.3295485475E+00	1.1050004053E+02	-8.1775975501E+02
30	49	2.3295485475E+00	1.1100004053E+02	-8.1775972479E+02
30	50	2.3295485475E+00	1.1150004053E+02	-8.1775969309E+02
30	51	2.3295485475E+00	1.1200004053E+02	-8.1775966042E+02
30	52	2.3295485475E+00	1.1250004053E+02	-8.1775962667E+02
30	53	2.3295485475E+00	1.1300004053E+02	-8.1775959272E+02
30	54	2.3295485475E+00	1.1350004053E+02	-8.1775955916E+02
30	55	2.3295485475E+00	1.1400004053E+02	-8.1775952984E+02
30	56	2.3295485475E+00	1.1450004053E+02	-8.1775950169E+02
30	57	2.3295485475E+00	1.1500004053E+02	-8.1775947356E+02

30	58	2.3295485475E+00	1.1550004053E+02	-8.1775944377E+02
30	59	2.3295485475E+00	1.1600004053E+02	-8.1775941271E+02
30	60	2.3295485475E+00	1.1650004053E+02	-8.1775938033E+02
30	61	2.3295485475E+00	1.1700004053E+02	-8.1775934639E+02
31	1	2.3395485475E+00	8.7000040532E+01	-8.1775988311E+02
31	2	2.3395485475E+00	8.7500040532E+01	-8.1775990541E+02
31	3	2.3395485475E+00	8.8000040532E+01	-8.1775992376E+02
31	4	2.3395485475E+00	8.8500040532E+01	-8.1775992273E+02
31	5	2.3395485475E+00	8.9000040532E+01	-8.1775994842E+02
31	6	2.3395485475E+00	8.9500040532E+01	-8.1775995146E+02
31	7	2.3395485475E+00	9.0000040532E+01	-8.1775995888E+02
31	8	2.3395485475E+00	9.0500040532E+01	-8.1775995907E+02
31	9	2.3395485475E+00	9.1000040532E+01	-8.1775995681E+02
31	10	2.3395485475E+00	9.1500040532E+01	-8.1775993518E+02
31	11	2.3395485475E+00	9.2000040532E+01	-8.1775994418E+02
31	12	2.3395485475E+00	9.2500040532E+01	-8.1775992960E+02
31	13	2.3395485475E+00	9.3000040532E+01	-8.1775989011E+02
31	14	2.3395485475E+00	9.3500040532E+01	-8.1775990901E+02
31	15	2.3395485475E+00	9.4000040532E+01	-8.1775989377E+02
31	16	2.3395485475E+00	9.4500040532E+01	-8.1775988083E+02
31	17	2.3395485475E+00	9.5000040532E+01	-8.1775987543E+02
31	18	2.3395485475E+00	9.5500040532E+01	-8.1775986194E+02
31	19	2.3395485475E+00	9.6000040532E+01	-8.1775984624E+02
31	20	2.3395485475E+00	9.6500040532E+01	-8.1775984319E+02
31	21	2.3395485475E+00	9.7000040532E+01	-8.1775980404E+02
31	22	2.3395485475E+00	9.7500040532E+01	-8.1775982531E+02
31	23	2.3395485475E+00	9.8000040532E+01	-8.1775980318E+02
31	24	2.3395485475E+00	9.8500040532E+01	-8.1775980696E+02
31	25	2.3395485475E+00	9.9000040532E+01	-8.1775979838E+02
31	26	2.3395485475E+00	9.9500040532E+01	-8.1775977889E+02
31	27	2.3395485475E+00	1.0000004053E+02	-8.1775978843E+02
31	28	2.3395485475E+00	1.0050004053E+02	-8.1775978976E+02
31	29	2.3395485475E+00	1.0100004053E+02	-8.1775979286E+02
31	30	2.3395485475E+00	1.0150004053E+02	-8.1775978825E+02
31	31	2.3395485475E+00	1.0200004053E+02	-8.1775978225E+02
31	32	2.3395485475E+00	1.0250004053E+02	-8.1775978666E+02
31	33	2.3395485475E+00	1.0300004053E+02	-8.1775977904E+02
31	34	2.3395485475E+00	1.0350004053E+02	-8.1775978352E+02
31	35	2.3395485475E+00	1.0400004053E+02	-8.1775976255E+02
31	36	2.3395485475E+00	1.0450004053E+02	-8.1775975991E+02
31	37	2.3395485475E+00	1.0500004053E+02	-8.1775974344E+02
31	38	2.3395485475E+00	1.0550004053E+02	-8.1775972359E+02
31	39	2.3395485475E+00	1.0600004053E+02	-8.1775970136E+02
31	40	2.3395485475E+00	1.0650004053E+02	-8.1775967608E+02
31	41	2.3395485475E+00	1.0700004053E+02	-8.1775910716E+02
31	42	2.3395485475E+00	1.0750004053E+02	-8.1775962030E+02
31	43	2.3395485475E+00	1.0800004053E+02	-8.1775959099E+02
31	44	2.3395485475E+00	1.0850004053E+02	-8.1775956150E+02
31	45	2.3395485475E+00	1.0900004053E+02	-8.1775953197E+02
31	46	2.3395485475E+00	1.0950004053E+02	-8.1775950043E+02
31	47	2.3395485475E+00	1.1000004053E+02	-8.1775946657E+02
31	48	2.3395485475E+00	1.1050004053E+02	-8.1775957618E+02

31	49	2.3395485475E+00	1.1100004053E+02	-8.1775954511E+02
31	50	2.3395485475E+00	1.1150004053E+02	-8.1775951355E+02
31	51	2.3395485475E+00	1.1200004053E+02	-8.1775948118E+02
31	52	2.3395485475E+00	1.1250004053E+02	-8.1775944703E+02
31	53	2.3395485475E+00	1.1300004053E+02	-8.1775941319E+02
31	54	2.3395485475E+00	1.1350004053E+02	-8.1775937997E+02
31	55	2.3395485475E+00	1.1400004053E+02	-8.1775935215E+02
31	56	2.3395485475E+00	1.1450004053E+02	-8.1775932511E+02
31	57	2.3395485475E+00	1.1500004053E+02	-8.1775929617E+02
31	58	2.3395485475E+00	1.1550004053E+02	-8.1775926609E+02
31	59	2.3395485475E+00	1.1600004053E+02	-8.1775923497E+02
31	60	2.3395485475E+00	1.1650004053E+02	-8.1775920202E+02
31	61	2.3395485475E+00	1.1700004053E+02	-8.1775916780E+02
32	1	2.3495485475E+00	8.7000040532E+01	-8.1775956830E+02
32	2	2.3495485475E+00	8.7500040532E+01	-8.1775957912E+02
32	3	2.3495485475E+00	8.8000040532E+01	-8.1775961078E+02
32	4	2.3495485475E+00	8.8500040532E+01	-8.1775962566E+02
32	5	2.3495485475E+00	8.9000040532E+01	-8.1775963765E+02
32	6	2.3495485475E+00	8.9500040532E+01	-8.1775964940E+02
32	7	2.3495485475E+00	9.0000040532E+01	-8.1775965056E+02
32	8	2.3495485475E+00	9.0500040532E+01	-8.1775963920E+02
32	9	2.3495485475E+00	9.1000040532E+01	-8.1775965134E+02
32	10	2.3495485475E+00	9.1500040532E+01	-8.1775964683E+02
32	11	2.3495485475E+00	9.2000040532E+01	-8.1775964176E+02
32	12	2.3495485475E+00	9.2500040532E+01	-8.1775963714E+02
32	13	2.3495485475E+00	9.3000040532E+01	-8.1775962705E+02
32	14	2.3495485475E+00	9.3500040532E+01	-8.1775959495E+02
32	15	2.3495485475E+00	9.4000040532E+01	-8.1775959916E+02
32	16	2.3495485475E+00	9.4500040532E+01	-8.1775960832E+02
32	17	2.3495485475E+00	9.5000040532E+01	-8.1775960261E+02
32	18	2.3495485475E+00	9.5500040532E+01	-8.1775959635E+02
32	19	2.3495485475E+00	9.6000040532E+01	-8.1775955920E+02
32	20	2.3495485475E+00	9.6500040532E+01	-8.1775958571E+02
32	21	2.3495485475E+00	9.7000040532E+01	-8.1775958096E+02
32	22	2.3495485475E+00	9.7500040532E+01	-8.1775957630E+02
32	23	2.3495485475E+00	9.8000040532E+01	-8.1775952919E+02
32	24	2.3495485475E+00	9.8500040532E+01	-8.1775955607E+02
32	25	2.3495485475E+00	9.9000040532E+01	-8.1775954946E+02
32	26	2.3495485475E+00	9.9500040532E+01	-8.1775957455E+02
32	27	2.3495485475E+00	1.0000004053E+02	-8.1775958450E+02
32	28	2.3495485475E+00	1.0050004053E+02	-8.1775958638E+02
32	29	2.3495485475E+00	1.0100004053E+02	-8.1775960273E+02
32	30	2.3495485475E+00	1.0150004053E+02	-8.1775960868E+02
32	31	2.3495485475E+00	1.0200004053E+02	-8.1775961339E+02
32	32	2.3495485475E+00	1.0250004053E+02	-8.1775961442E+02
32	33	2.3495485475E+00	1.0300004053E+02	-8.1775961302E+02
32	34	2.3495485475E+00	1.0350004053E+02	-8.1775959847E+02
32	35	2.3495485475E+00	1.0400004053E+02	-8.1775959983E+02
32	36	2.3495485475E+00	1.0450004053E+02	-8.1775958776E+02
32	37	2.3495485475E+00	1.0500004053E+02	-8.1775957270E+02
32	38	2.3495485475E+00	1.0550004053E+02	-8.1775955411E+02
32	39	2.3495485475E+00	1.0600004053E+02	-8.1775953269E+02

32	40	2.3495485475E+00	1.0650004053E+02	-8.1775950840E+02
32	41	2.3495485475E+00	1.0700004053E+02	-8.1775948173E+02
32	42	2.3495485475E+00	1.0750004053E+02	-8.1775945319E+02
32	43	2.3495485475E+00	1.0800004053E+02	-8.1775942413E+02
32	44	2.3495485475E+00	1.0850004053E+02	-8.1775939561E+02
32	45	2.3495485475E+00	1.0900004053E+02	-8.1775936749E+02
32	46	2.3495485475E+00	1.0950004053E+02	-8.1775933935E+02
32	47	2.3495485475E+00	1.1000004053E+02	-8.1775930831E+02
32	48	2.3495485475E+00	1.1050004053E+02	-8.1775927868E+02
32	49	2.3495485475E+00	1.1100004053E+02	-8.1775936644E+02
32	50	2.3495485475E+00	1.1150004053E+02	-8.1775933324E+02
32	51	2.3495485475E+00	1.1200004053E+02	-8.1775930178E+02
32	52	2.3495485475E+00	1.1250004053E+02	-8.1775926598E+02
32	53	2.3495485475E+00	1.1300004053E+02	-8.1775923430E+02
32	54	2.3495485475E+00	1.1350004053E+02	-8.1775920196E+02
32	55	2.3495485475E+00	1.1400004053E+02	-8.1775917439E+02
32	56	2.3495485475E+00	1.1450004053E+02	-8.1775914711E+02
32	57	2.3495485475E+00	1.1500004053E+02	-8.1775911840E+02
32	58	2.3495485475E+00	1.1550004053E+02	-8.1775908828E+02
32	59	2.3495485475E+00	1.1600004053E+02	-8.1775905634E+02
32	60	2.3495485475E+00	1.1650004053E+02	-8.1775902308E+02
32	61	2.3495485475E+00	1.1700004053E+02	-8.1775898834E+02
33	1	2.3595485475E+00	8.7000040532E+01	-8.1775924828E+02
33	2	2.3595485475E+00	8.7500040532E+01	-8.1775926849E+02
33	3	2.3595485475E+00	8.8000040532E+01	-8.1775927973E+02
33	4	2.3595485475E+00	8.8500040532E+01	-8.1775930976E+02
33	5	2.3595485475E+00	8.9000040532E+01	-8.1775930882E+02
33	6	2.3595485475E+00	8.9500040532E+01	-8.1775931558E+02
33	7	2.3595485475E+00	9.0000040532E+01	-8.1775932443E+02
33	8	2.3595485475E+00	9.0500040532E+01	-8.1775933830E+02
33	9	2.3595485475E+00	9.1000040532E+01	-8.1775932852E+02
33	10	2.3595485475E+00	9.1500040532E+01	-8.1775934138E+02
33	11	2.3595485475E+00	9.2000040532E+01	-8.1775932240E+02
33	12	2.3595485475E+00	9.2500040532E+01	-8.1775930056E+02
33	13	2.3595485475E+00	9.3000040532E+01	-8.1775931984E+02
33	14	2.3595485475E+00	9.3500040532E+01	-8.1775932394E+02
33	15	2.3595485475E+00	9.4000040532E+01	-8.1775928802E+02
33	16	2.3595485475E+00	9.4500040532E+01	-8.1775930655E+02
33	17	2.3595485475E+00	9.5000040532E+01	-8.1775932716E+02
33	18	2.3595485475E+00	9.5500040532E+01	-8.1775932674E+02
33	19	2.3595485475E+00	9.6000040532E+01	-8.1775932706E+02
33	20	2.3595485475E+00	9.6500040532E+01	-8.1775929670E+02
33	21	2.3595485475E+00	9.7000040532E+01	-8.1775931236E+02
33	22	2.3595485475E+00	9.7500040532E+01	-8.1775932071E+02
33	23	2.3595485475E+00	9.8000040532E+01	-8.1775933316E+02
33	24	2.3595485475E+00	9.8500040532E+01	-8.1775934052E+02
33	25	2.3595485475E+00	9.9000040532E+01	-8.1775928501E+02
33	26	2.3595485475E+00	9.9500040532E+01	-8.1775936356E+02
33	27	2.3595485475E+00	1.0000004053E+02	-8.1775938904E+02
33	28	2.3595485475E+00	1.0050004053E+02	-8.1775940352E+02
33	29	2.3595485475E+00	1.0100004053E+02	-8.1775940422E+02
33	30	2.3595485475E+00	1.0150004053E+02	-8.1775941621E+02

33	31	2.3595485475E+00	1.0200004053E+02	-8.1775942323E+02
33	32	2.3595485475E+00	1.0250004053E+02	-8.1775942746E+02
33	33	2.3595485475E+00	1.0300004053E+02	-8.1775942945E+02
33	34	2.3595485475E+00	1.0350004053E+02	-8.1775943676E+02
33	35	2.3595485475E+00	1.0400004053E+02	-8.1775942066E+02
33	36	2.3595485475E+00	1.0450004053E+02	-8.1775942002E+02
33	37	2.3595485475E+00	1.0500004053E+02	-8.1775940633E+02
33	38	2.3595485475E+00	1.0550004053E+02	-8.1775938883E+02
33	39	2.3595485475E+00	1.0600004053E+02	-8.1775936850E+02
33	40	2.3595485475E+00	1.0650004053E+02	-8.1775934500E+02
33	41	2.3595485475E+00	1.0700004053E+02	-8.1775931905E+02
33	42	2.3595485475E+00	1.0750004053E+02	-8.1775929086E+02
33	43	2.3595485475E+00	1.0800004053E+02	-8.1775926169E+02
33	44	2.3595485475E+00	1.0850004053E+02	-8.1775923393E+02
33	45	2.3595485475E+00	1.0900004053E+02	-8.1775920949E+02
33	46	2.3595485475E+00	1.0950004053E+02	-8.1775918271E+02
33	47	2.3595485475E+00	1.1000004053E+02	-8.1775915221E+02
33	48	2.3595485475E+00	1.1050004053E+02	-8.1775911992E+02
33	49	2.3595485475E+00	1.1100004053E+02	-8.1775919987E+02
33	50	2.3595485475E+00	1.1150004053E+02	-8.1775916536E+02
33	51	2.3595485475E+00	1.1200004053E+02	-8.1775912716E+02
33	52	2.3595485475E+00	1.1250004053E+02	-8.1775909533E+02
33	53	2.3595485475E+00	1.1300004053E+02	-8.1775906050E+02
33	54	2.3595485475E+00	1.1350004053E+02	-8.1775876396E+02
33	55	2.3595485475E+00	1.1400004053E+02	-8.1775899377E+02
33	56	2.3595485475E+00	1.1450004053E+02	-8.1775896946E+02
33	57	2.3595485475E+00	1.1500004053E+02	-8.1775894032E+02
33	58	2.3595485475E+00	1.1550004053E+02	-8.1775891011E+02
33	59	2.3595485475E+00	1.1600004053E+02	-8.1775887782E+02
33	60	2.3595485475E+00	1.1650004053E+02	-8.1775884398E+02
33	61	2.3595485475E+00	1.1700004053E+02	-8.1775880870E+02
34	1	2.3695485475E+00	8.7000040532E+01	-8.1775891401E+02
34	2	2.3695485475E+00	8.7500040532E+01	-8.1775893973E+02
34	3	2.3695485475E+00	8.8000040532E+01	-8.1775896201E+02
34	4	2.3695485475E+00	8.8500040532E+01	-8.1775896337E+02
34	5	2.3695485475E+00	8.9000040532E+01	-8.1775899524E+02
34	6	2.3695485475E+00	8.9500040532E+01	-8.1775900243E+02
34	7	2.3695485475E+00	9.0000040532E+01	-8.1775901528E+02
34	8	2.3695485475E+00	9.0500040532E+01	-8.1775902076E+02
34	9	2.3695485475E+00	9.1000040532E+01	-8.1775902348E+02
34	10	2.3695485475E+00	9.1500040532E+01	-8.1775898053E+02
34	11	2.3695485475E+00	9.2000040532E+01	-8.1775902188E+02
34	12	2.3695485475E+00	9.2500040532E+01	-8.1775901875E+02
34	13	2.3695485475E+00	9.3000040532E+01	-8.1775899687E+02
34	14	2.3695485475E+00	9.3500040532E+01	-8.1775903813E+02
34	15	2.3695485475E+00	9.4000040532E+01	-8.1775896130E+02
34	16	2.3695485475E+00	9.4500040532E+01	-8.1775904546E+02
34	17	2.3695485475E+00	9.5000040532E+01	-8.1775904051E+02
34	18	2.3695485475E+00	9.5500040532E+01	-8.1775902969E+02
34	19	2.3695485475E+00	9.6000040532E+01	-8.1775905026E+02
34	20	2.3695485475E+00	9.6500040532E+01	-8.1775906694E+02
34	21	2.3695485475E+00	9.7000040532E+01	-8.1775902906E+02

34	22	2.3695485475E+00	9.7500040532E+01	-8.1775909032E+02
34	23	2.3695485475E+00	9.8000040532E+01	-8.1775910655E+02
34	24	2.3695485475E+00	9.8500040532E+01	-8.1775912049E+02
34	25	2.3695485475E+00	9.9000040532E+01	-8.1775915467E+02
34	26	2.3695485475E+00	9.9500040532E+01	-8.1775917820E+02
34	27	2.3695485475E+00	1.0000004053E+02	-8.1775918783E+02
34	28	2.3695485475E+00	1.0050004053E+02	-8.1775920704E+02
34	29	2.3695485475E+00	1.0100004053E+02	-8.1775923559E+02
34	30	2.3695485475E+00	1.0150004053E+02	-8.1775924933E+02
34	31	2.3695485475E+00	1.0200004053E+02	-8.1775926014E+02
34	32	2.3695485475E+00	1.0250004053E+02	-8.1775926759E+02
34	33	2.3695485475E+00	1.0300004053E+02	-8.1775927104E+02
34	34	2.3695485475E+00	1.0350004053E+02	-8.1775927080E+02
34	35	2.3695485475E+00	1.0400004053E+02	-8.1775926663E+02
34	36	2.3695485475E+00	1.0450004053E+02	-8.1775925826E+02
34	37	2.3695485475E+00	1.0500004053E+02	-8.1775924627E+02
34	38	2.3695485475E+00	1.0550004053E+02	-8.1775923025E+02
34	39	2.3695485475E+00	1.0600004053E+02	-8.1775921128E+02
34	40	2.3695485475E+00	1.0650004053E+02	-8.1775918900E+02
34	41	2.3695485475E+00	1.0700004053E+02	-8.1775916379E+02
34	42	2.3695485475E+00	1.0750004053E+02	-8.1775913601E+02
34	43	2.3695485475E+00	1.0800004053E+02	-8.1775910666E+02
34	44	2.3695485475E+00	1.0850004053E+02	-8.1775907946E+02
34	45	2.3695485475E+00	1.0900004053E+02	-8.1775905668E+02
34	46	2.3695485475E+00	1.0950004053E+02	-8.1775903007E+02
34	47	2.3695485475E+00	1.1000004053E+02	-8.1775899960E+02
34	48	2.3695485475E+00	1.1050004053E+02	-8.1775896594E+02
34	49	2.3695485475E+00	1.1100004053E+02	-8.1775903705E+02
34	50	2.3695485475E+00	1.1150004053E+02	-8.1775900134E+02
34	51	2.3695485475E+00	1.1200004053E+02	-8.1775896478E+02
34	52	2.3695485475E+00	1.1250004053E+02	-8.1775892856E+02
34	53	2.3695485475E+00	1.1300004053E+02	-8.1775889209E+02
34	54	2.3695485475E+00	1.1350004053E+02	-8.1775885661E+02
34	55	2.3695485475E+00	1.1400004053E+02	-8.1775882312E+02
34	56	2.3695485475E+00	1.1450004053E+02	-8.1775879504E+02
34	57	2.3695485475E+00	1.1500004053E+02	-8.1775876492E+02
34	58	2.3695485475E+00	1.1550004053E+02	-8.1775873320E+02
34	59	2.3695485475E+00	1.1600004053E+02	-8.1775870083E+02
34	60	2.3695485475E+00	1.1650004053E+02	-8.1775866648E+02
34	61	2.3695485475E+00	1.1700004053E+02	-8.1775863052E+02
35	1	2.3795485475E+00	8.7000040532E+01	-8.1775857073E+02
35	2	2.3795485475E+00	8.7500040532E+01	-8.1775858050E+02
35	3	2.3795485475E+00	8.8000040532E+01	-8.1775861847E+02
35	4	2.3795485475E+00	8.8500040532E+01	-8.1775863791E+02
35	5	2.3795485475E+00	8.9000040532E+01	-8.1775865550E+02
35	6	2.3795485475E+00	8.9500040532E+01	-8.1775867335E+02
35	7	2.3795485475E+00	9.0000040532E+01	-8.1775868014E+02
35	8	2.3795485475E+00	9.0500040532E+01	-8.1775860039E+02
35	9	2.3795485475E+00	9.1000040532E+01	-8.1775869357E+02
35	10	2.3795485475E+00	9.1500040532E+01	-8.1775868823E+02
35	11	2.3795485475E+00	9.2000040532E+01	-8.1775869811E+02
35	12	2.3795485475E+00	9.2500040532E+01	-8.1775872339E+02

35	13	2.3795485475E+00	9.3000040532E+01	-8.1775865965E+02
35	14	2.3795485475E+00	9.3500040532E+01	-8.1775874793E+02
35	15	2.3795485475E+00	9.4000040532E+01	-8.1775875942E+02
35	16	2.3795485475E+00	9.4500040532E+01	-8.1775877162E+02
35	17	2.3795485475E+00	9.5000040532E+01	-8.1775874043E+02
35	18	2.3795485475E+00	9.5500040532E+01	-8.1775879166E+02
35	19	2.3795485475E+00	9.6000040532E+01	-8.1775876076E+02
35	20	2.3795485475E+00	9.6500040532E+01	-8.1775882517E+02
35	21	2.3795485475E+00	9.7000040532E+01	-8.1775884262E+02
35	22	2.3795485475E+00	9.7500040532E+01	-8.1775885969E+02
35	23	2.3795485475E+00	9.8000040532E+01	-8.1775888185E+02
35	24	2.3795485475E+00	9.8500040532E+01	-8.1775893292E+02
35	25	2.3795485475E+00	9.9000040532E+01	-8.1775895093E+02
35	26	2.3795485475E+00	9.9500040532E+01	-8.1775897809E+02
35	27	2.3795485475E+00	1.0000004053E+02	-8.1775901817E+02
35	28	2.3795485475E+00	1.0050004053E+02	-8.1775904144E+02
35	29	2.3795485475E+00	1.0100004053E+02	-8.1775906205E+02
35	30	2.3795485475E+00	1.0150004053E+02	-8.1775906123E+02
35	31	2.3795485475E+00	1.0200004053E+02	-8.1775908556E+02
35	32	2.3795485475E+00	1.0250004053E+02	-8.1775910371E+02
35	33	2.3795485475E+00	1.0300004053E+02	-8.1775911067E+02
35	34	2.3795485475E+00	1.0350004053E+02	-8.1775911356E+02
35	35	2.3795485475E+00	1.0400004053E+02	-8.1775911167E+02
35	36	2.3795485475E+00	1.0450004053E+02	-8.1775910569E+02
35	37	2.3795485475E+00	1.0500004053E+02	-8.1775909602E+02
35	38	2.3795485475E+00	1.0550004053E+02	-8.1775908238E+02
35	39	2.3795485475E+00	1.0600004053E+02	-8.1775906546E+02
35	40	2.3795485475E+00	1.0650004053E+02	-8.1775904488E+02
35	41	2.3795485475E+00	1.0700004053E+02	-8.1775902109E+02
35	42	2.3795485475E+00	1.0750004053E+02	-8.1775899413E+02
35	43	2.3795485475E+00	1.0800004053E+02	-8.1775896482E+02
35	44	2.3795485475E+00	1.0850004053E+02	-8.1775893535E+02
35	45	2.3795485475E+00	1.0900004053E+02	-8.1775891190E+02
35	46	2.3795485475E+00	1.0950004053E+02	-8.1775888580E+02
35	47	2.3795485475E+00	1.1000004053E+02	-8.1775885618E+02
35	48	2.3795485475E+00	1.1050004053E+02	-8.1775882273E+02
35	49	2.3795485475E+00	1.1100004053E+02	-8.1775888417E+02
35	50	2.3795485475E+00	1.1150004053E+02	-8.1775884583E+02
35	51	2.3795485475E+00	1.1200004053E+02	-8.1775880705E+02
35	52	2.3795485475E+00	1.1250004053E+02	-8.1775876877E+02
35	53	2.3795485475E+00	1.1300004053E+02	-8.1775873043E+02
35	54	2.3795485475E+00	1.1350004053E+02	-8.1775869296E+02
35	55	2.3795485475E+00	1.1400004053E+02	-8.1775857059E+02
35	56	2.3795485475E+00	1.1450004053E+02	-8.1775862513E+02
35	57	2.3795485475E+00	1.1500004053E+02	-8.1775859344E+02
35	58	2.3795485475E+00	1.1550004053E+02	-8.1775856133E+02
35	59	2.3795485475E+00	1.1600004053E+02	-8.1775852798E+02
35	60	2.3795485475E+00	1.1650004053E+02	-8.1775849277E+02
35	61	2.3795485475E+00	1.1700004053E+02	-8.1775845618E+02
36	1	2.3895485475E+00	8.7000040532E+01	-8.1775821991E+02
36	2	2.3895485475E+00	8.7500040532E+01	-8.1775824470E+02
36	3	2.3895485475E+00	8.8000040532E+01	-8.1775826006E+02

36	4	2.3895485475E+00	8.8500040532E+01	-8.1775829796E+02
36	5	2.3895485475E+00	8.9000040532E+01	-8.1775830180E+02
36	6	2.3895485475E+00	8.9500040532E+01	-8.1775823742E+02
36	7	2.3895485475E+00	9.0000040532E+01	-8.1775833059E+02
36	8	2.3895485475E+00	9.0500040532E+01	-8.1775831156E+02
36	9	2.3895485475E+00	9.1000040532E+01	-8.1775834921E+02
36	10	2.3895485475E+00	9.1500040532E+01	-8.1775838297E+02
36	11	2.3895485475E+00	9.2000040532E+01	-8.1775836028E+02
36	12	2.3895485475E+00	9.2500040532E+01	-8.1775839426E+02
36	13	2.3895485475E+00	9.3000040532E+01	-8.1775844334E+02
36	14	2.3895485475E+00	9.3500040532E+01	-8.1775842724E+02
36	15	2.3895485475E+00	9.4000040532E+01	-8.1775846774E+02
36	16	2.3895485475E+00	9.4500040532E+01	-8.1775845215E+02
36	17	2.3895485475E+00	9.5000040532E+01	-8.1775842846E+02
36	18	2.3895485475E+00	9.5500040532E+01	-8.1775854203E+02
36	19	2.3895485475E+00	9.6000040532E+01	-8.1775845975E+02
36	20	2.3895485475E+00	9.6500040532E+01	-8.1775858334E+02
36	21	2.3895485475E+00	9.7000040532E+01	-8.1775863049E+02
36	22	2.3895485475E+00	9.7500040532E+01	-8.1775867104E+02
36	23	2.3895485475E+00	9.8000040532E+01	-8.1775871047E+02
36	24	2.3895485475E+00	9.8500040532E+01	-8.1775874794E+02
36	25	2.3895485475E+00	9.9000040532E+01	-8.1775878334E+02
36	26	2.3895485475E+00	9.9500040532E+01	-8.1775881620E+02
36	27	2.3895485475E+00	1.0000004053E+02	-8.1775883794E+02
36	28	2.3895485475E+00	1.0050004053E+02	-8.1775884623E+02
36	29	2.3895485475E+00	1.0100004053E+02	-8.1775889092E+02
36	30	2.3895485475E+00	1.0150004053E+02	-8.1775891819E+02
36	31	2.3895485475E+00	1.0200004053E+02	-8.1775893586E+02
36	32	2.3895485475E+00	1.0250004053E+02	-8.1775895031E+02
36	33	2.3895485475E+00	1.0300004053E+02	-8.1775896084E+02
36	34	2.3895485475E+00	1.0350004053E+02	-8.1775896865E+02
36	35	2.3895485475E+00	1.0400004053E+02	-8.1775896958E+02
36	36	2.3895485475E+00	1.0450004053E+02	-8.1775896761E+02
36	37	2.3895485475E+00	1.0500004053E+02	-8.1775896172E+02
36	38	2.3895485475E+00	1.0550004053E+02	-8.1775895170E+02
36	39	2.3895485475E+00	1.0600004053E+02	-8.1775893775E+02
36	40	2.3895485475E+00	1.0650004053E+02	-8.1775892034E+02
36	41	2.3895485475E+00	1.0700004053E+02	-8.1775889920E+02
36	42	2.3895485475E+00	1.0750004053E+02	-8.1775887489E+02
36	43	2.3895485475E+00	1.0800004053E+02	-8.1775884749E+02
36	44	2.3895485475E+00	1.0850004053E+02	-8.1775881774E+02
36	45	2.3895485475E+00	1.0900004053E+02	-8.1775878758E+02
36	46	2.3895485475E+00	1.0950004053E+02	-8.1775876062E+02
36	47	2.3895485475E+00	1.1000004053E+02	-8.1775873385E+02
36	48	2.3895485475E+00	1.1050004053E+02	-8.1775870340E+02
36	49	2.3895485475E+00	1.1100004053E+02	-8.1775875804E+02
36	50	2.3895485475E+00	1.1150004053E+02	-8.1775871778E+02
36	51	2.3895485475E+00	1.1200004053E+02	-8.1775867751E+02
36	52	2.3895485475E+00	1.1250004053E+02	-8.1775863619E+02
36	53	2.3895485475E+00	1.1300004053E+02	-8.1775859431E+02
36	54	2.3895485475E+00	1.1350004053E+02	-8.1775855212E+02
36	55	2.3895485475E+00	1.1400004053E+02	-8.1775851020E+02

36	56	2.3895485475E+00	1.1450004053E+02	-8.1775846986E+02
36	57	2.3895485475E+00	1.1500004053E+02	-8.1775843415E+02
36	58	2.3895485475E+00	1.1550004053E+02	-8.1775839494E+02
36	59	2.3895485475E+00	1.1600004053E+02	-8.1775836111E+02
36	60	2.3895485475E+00	1.1650004053E+02	-8.1775800322E+02
36	61	2.3895485475E+00	1.1700004053E+02	-8.1775829241E+02
37	1	2.3995485475E+00	8.7000040532E+01	-8.1775786310E+02
37	2	2.3995485475E+00	8.7500040532E+01	-8.1775789489E+02
37	3	2.3995485475E+00	8.8000040532E+01	-8.1775792371E+02
37	4	2.3995485475E+00	8.8500040532E+01	-8.1775792807E+02
37	5	2.3995485475E+00	8.9000040532E+01	-8.1775797156E+02
37	6	2.3995485475E+00	8.9500040532E+01	-8.1775793447E+02
37	7	2.3995485475E+00	9.0000040532E+01	-8.1775800781E+02
37	8	2.3995485475E+00	9.0500040532E+01	-8.1775801116E+02
37	9	2.3995485475E+00	9.1000040532E+01	-8.1775804645E+02
37	10	2.3995485475E+00	9.1500040532E+01	-8.1775799503E+02
37	11	2.3995485475E+00	9.2000040532E+01	-8.1775801085E+02
37	12	2.3995485475E+00	9.2500040532E+01	-8.1775812259E+02
37	13	2.3995485475E+00	9.3000040532E+01	-8.1775814468E+02
37	14	2.3995485475E+00	9.3500040532E+01	-8.1775817430E+02
37	15	2.3995485475E+00	9.4000040532E+01	-8.1775816504E+02
37	16	2.3995485475E+00	9.4500040532E+01	-8.1775822573E+02
37	17	2.3995485475E+00	9.5000040532E+01	-8.1775826751E+02
37	18	2.3995485475E+00	9.5500040532E+01	-8.1775829047E+02
37	19	2.3995485475E+00	9.6000040532E+01	-8.1775834366E+02
37	20	2.3995485475E+00	9.6500040532E+01	-8.1775839348E+02
37	21	2.3995485475E+00	9.7000040532E+01	-8.1775844283E+02
37	22	2.3995485475E+00	9.7500040532E+01	-8.1775847690E+02
37	23	2.3995485475E+00	9.8000040532E+01	-8.1775852087E+02
37	24	2.3995485475E+00	9.8500040532E+01	-8.1775855757E+02
37	25	2.3995485475E+00	9.9000040532E+01	-8.1775860689E+02
37	26	2.3995485475E+00	9.9500040532E+01	-8.1775865318E+02
37	27	2.3995485475E+00	1.0000004053E+02	-8.1775868604E+02
37	28	2.3995485475E+00	1.0050004053E+02	-8.1775871651E+02
37	29	2.3995485475E+00	1.0100004053E+02	-8.1775874350E+02
37	30	2.3995485475E+00	1.0150004053E+02	-8.1775876808E+02
37	31	2.3995485475E+00	1.0200004053E+02	-8.1775879013E+02
37	32	2.3995485475E+00	1.0250004053E+02	-8.1775880944E+02
37	33	2.3995485475E+00	1.0300004053E+02	-8.1775882681E+02
37	34	2.3995485475E+00	1.0350004053E+02	-8.1775883913E+02
37	35	2.3995485475E+00	1.0400004053E+02	-8.1775884775E+02
37	36	2.3995485475E+00	1.0450004053E+02	-8.1775885148E+02
37	37	2.3995485475E+00	1.0500004053E+02	-8.1775885109E+02
37	38	2.3995485475E+00	1.0550004053E+02	-8.1775884613E+02
37	39	2.3995485475E+00	1.0600004053E+02	-8.1775883738E+02
37	40	2.3995485475E+00	1.0650004053E+02	-8.1775882446E+02
37	41	2.3995485475E+00	1.0700004053E+02	-8.1775880824E+02
37	42	2.3995485475E+00	1.0750004053E+02	-8.1775878843E+02
37	43	2.3995485475E+00	1.0800004053E+02	-8.1775876557E+02
37	44	2.3995485475E+00	1.0850004053E+02	-8.1775873983E+02
37	45	2.3995485475E+00	1.0900004053E+02	-8.1775871162E+02
37	46	2.3995485475E+00	1.0950004053E+02	-8.1775868195E+02

37	47	2.3995485475E+00	1.1000004053E+02	-8.1775865335E+02
37	48	2.3995485475E+00	1.1050004053E+02	-8.1775862629E+02
37	49	2.3995485475E+00	1.1100004053E+02	-8.1775868836E+02
37	50	2.3995485475E+00	1.1150004053E+02	-8.1775864970E+02
37	51	2.3995485475E+00	1.1200004053E+02	-8.1775861029E+02
37	52	2.3995485475E+00	1.1250004053E+02	-8.1775857123E+02
37	53	2.3995485475E+00	1.1300004053E+02	-8.1775853205E+02
37	54	2.3995485475E+00	1.1350004053E+02	-8.1775849188E+02
37	55	2.3995485475E+00	1.1400004053E+02	-8.1775845077E+02
37	56	2.3995485475E+00	1.1450004053E+02	-8.1775840875E+02
37	57	2.3995485475E+00	1.1500004053E+02	-8.1775836616E+02
37	58	2.3995485475E+00	1.1550004053E+02	-8.1775832349E+02
37	59	2.3995485475E+00	1.1600004053E+02	-8.1775828072E+02
37	60	2.3995485475E+00	1.1650004053E+02	-8.1775823799E+02
37	61	2.3995485475E+00	1.1700004053E+02	-8.1775819386E+02
38	1	2.4095485475E+00	8.7000040532E+01	-8.1775750221E+02
38	2	2.4095485475E+00	8.7500040532E+01	-8.1775751621E+02
38	3	2.4095485475E+00	8.8000040532E+01	-8.1775756434E+02
38	4	2.4095485475E+00	8.8500040532E+01	-8.1775759121E+02
38	5	2.4095485475E+00	8.9000040532E+01	-8.1775762296E+02
38	6	2.4095485475E+00	8.9500040532E+01	-8.1775762118E+02
38	7	2.4095485475E+00	9.0000040532E+01	-8.1775766656E+02
38	8	2.4095485475E+00	9.0500040532E+01	-8.1775769957E+02
38	9	2.4095485475E+00	9.1000040532E+01	-8.1775773664E+02
38	10	2.4095485475E+00	9.1500040532E+01	-8.1775773465E+02
38	11	2.4095485475E+00	9.2000040532E+01	-8.1775780700E+02
38	12	2.4095485475E+00	9.2500040532E+01	-8.1775784115E+02
38	13	2.4095485475E+00	9.3000040532E+01	-8.1775783627E+02
38	14	2.4095485475E+00	9.3500040532E+01	-8.1775791144E+02
38	15	2.4095485475E+00	9.4000040532E+01	-8.1775785323E+02
38	16	2.4095485475E+00	9.4500040532E+01	-8.1775798995E+02
38	17	2.4095485475E+00	9.5000040532E+01	-8.1775801419E+02
38	18	2.4095485475E+00	9.5500040532E+01	-8.1775809901E+02
38	19	2.4095485475E+00	9.6000040532E+01	-8.1775815897E+02
38	20	2.4095485475E+00	9.6500040532E+01	-8.1775820511E+02
38	21	2.4095485475E+00	9.7000040532E+01	-8.1775825606E+02
38	22	2.4095485475E+00	9.7500040532E+01	-8.1775832976E+02
38	23	2.4095485475E+00	9.8000040532E+01	-8.1775838154E+02
38	24	2.4095485475E+00	9.8500040532E+01	-8.1775842987E+02
38	25	2.4095485475E+00	9.9000040532E+01	-8.1775847547E+02
38	26	2.4095485475E+00	9.9500040532E+01	-8.1775851901E+02
38	27	2.4095485475E+00	1.0000004053E+02	-8.1775856012E+02
38	28	2.4095485475E+00	1.0050004053E+02	-8.1775859789E+02
38	29	2.4095485475E+00	1.0100004053E+02	-8.1775863125E+02
38	30	2.4095485475E+00	1.0150004053E+02	-8.1775865996E+02
38	31	2.4095485475E+00	1.0200004053E+02	-8.1775868375E+02
38	32	2.4095485475E+00	1.0250004053E+02	-8.1775870332E+02
38	33	2.4095485475E+00	1.0300004053E+02	-8.1775871916E+02
38	34	2.4095485475E+00	1.0350004053E+02	-8.1775873249E+02
38	35	2.4095485475E+00	1.0400004053E+02	-8.1775874903E+02
38	36	2.4095485475E+00	1.0450004053E+02	-8.1775876188E+02
38	37	2.4095485475E+00	1.0500004053E+02	-8.1775876954E+02

38	38	2.4095485475E+00	1.0550004053E+02	-8.1775877195E+02
38	39	2.4095485475E+00	1.0600004053E+02	-8.1775876879E+02
38	40	2.4095485475E+00	1.0650004053E+02	-8.1775876221E+02
38	41	2.4095485475E+00	1.0700004053E+02	-8.1775875033E+02
38	42	2.4095485475E+00	1.0750004053E+02	-8.1775873554E+02
38	43	2.4095485475E+00	1.0800004053E+02	-8.1775871756E+02
38	44	2.4095485475E+00	1.0850004053E+02	-8.1775869627E+02
38	45	2.4095485475E+00	1.0900004053E+02	-8.1775867245E+02
38	46	2.4095485475E+00	1.0950004053E+02	-8.1775864610E+02
38	47	2.4095485475E+00	1.1000004053E+02	-8.1775861834E+02
38	48	2.4095485475E+00	1.1050004053E+02	-8.1775859115E+02
38	49	2.4095485475E+00	1.1100004053E+02	-8.1775865687E+02
38	50	2.4095485475E+00	1.1150004053E+02	-8.1775862184E+02
38	51	2.4095485475E+00	1.1200004053E+02	-8.1775858611E+02
38	52	2.4095485475E+00	1.1250004053E+02	-8.1775854993E+02
38	53	2.4095485475E+00	1.1300004053E+02	-8.1775851407E+02
38	54	2.4095485475E+00	1.1350004053E+02	-8.1775847765E+02
38	55	2.4095485475E+00	1.1400004053E+02	-8.1775844023E+02
38	56	2.4095485475E+00	1.1450004053E+02	-8.1775840160E+02
38	57	2.4095485475E+00	1.1500004053E+02	-8.1775836191E+02
38	58	2.4095485475E+00	1.1550004053E+02	-8.1775832144E+02
38	59	2.4095485475E+00	1.1600004053E+02	-8.1775828078E+02
38	60	2.4095485475E+00	1.1650004053E+02	-8.1775824012E+02
38	61	2.4095485475E+00	1.1700004053E+02	-8.1775819986E+02
39	1	2.4195485475E+00	8.7000040532E+01	-8.1775713454E+02
39	2	2.4195485475E+00	8.7500040532E+01	-8.1775717110E+02
39	3	2.4195485475E+00	8.8000040532E+01	-8.1775719364E+02
39	4	2.4195485475E+00	8.8500040532E+01	-8.1775724427E+02
39	5	2.4195485475E+00	8.9000040532E+01	-8.1775726968E+02
39	6	2.4195485475E+00	8.9500040532E+01	-8.1775729736E+02
39	7	2.4195485475E+00	9.0000040532E+01	-8.1775734305E+02
39	8	2.4195485475E+00	9.0500040532E+01	-8.1775728487E+02
39	9	2.4195485475E+00	9.1000040532E+01	-8.1775743297E+02
39	10	2.4195485475E+00	9.1500040532E+01	-8.1775746659E+02
39	11	2.4195485475E+00	9.2000040532E+01	-8.1775750917E+02
39	12	2.4195485475E+00	9.2500040532E+01	-8.1775747025E+02
39	13	2.4195485475E+00	9.3000040532E+01	-8.1775751956E+02
39	14	2.4195485475E+00	9.3500040532E+01	-8.1775765668E+02
39	15	2.4195485475E+00	9.4000040532E+01	-8.1775771571E+02
39	16	2.4195485475E+00	9.4500040532E+01	-8.1775777445E+02
39	17	2.4195485475E+00	9.5000040532E+01	-8.1775775342E+02
39	18	2.4195485475E+00	9.5500040532E+01	-8.1775791219E+02
39	19	2.4195485475E+00	9.6000040532E+01	-8.1775797545E+02
39	20	2.4195485475E+00	9.6500040532E+01	-8.1775806734E+02
39	21	2.4195485475E+00	9.7000040532E+01	-8.1775813442E+02
39	22	2.4195485475E+00	9.7500040532E+01	-8.1775820033E+02
39	23	2.4195485475E+00	9.8000040532E+01	-8.1775824007E+02
39	24	2.4195485475E+00	9.8500040532E+01	-8.1775832742E+02
39	25	2.4195485475E+00	9.9000040532E+01	-8.1775835700E+02
39	26	2.4195485475E+00	9.9500040532E+01	-8.1775844179E+02
39	27	2.4195485475E+00	1.0000004053E+02	-8.1775849170E+02
39	28	2.4195485475E+00	1.0050004053E+02	-8.1775853653E+02

39	29	2.4195485475E+00	1.0100004053E+02	-8.1775857592E+02
39	30	2.4195485475E+00	1.0150004053E+02	-8.1775861006E+02
39	31	2.4195485475E+00	1.0200004053E+02	-8.1775863852E+02
39	32	2.4195485475E+00	1.0250004053E+02	-8.1775866250E+02
39	33	2.4195485475E+00	1.0300004053E+02	-8.1775868066E+02
39	34	2.4195485475E+00	1.0350004053E+02	-8.1775869396E+02
39	35	2.4195485475E+00	1.0400004053E+02	-8.1775870232E+02
39	36	2.4195485475E+00	1.0450004053E+02	-8.1775870729E+02
39	37	2.4195485475E+00	1.0500004053E+02	-8.1775871270E+02
39	38	2.4195485475E+00	1.0550004053E+02	-8.1775872471E+02
39	39	2.4195485475E+00	1.0600004053E+02	-8.1775873009E+02
39	40	2.4195485475E+00	1.0650004053E+02	-8.1775872837E+02
39	41	2.4195485475E+00	1.0700004053E+02	-8.1775872229E+02
39	42	2.4195485475E+00	1.0750004053E+02	-8.1775871190E+02
39	43	2.4195485475E+00	1.0800004053E+02	-8.1775869811E+02
39	44	2.4195485475E+00	1.0850004053E+02	-8.1775868093E+02
39	45	2.4195485475E+00	1.0900004053E+02	-8.1775866093E+02
39	46	2.4195485475E+00	1.0950004053E+02	-8.1775863826E+02
39	47	2.4195485475E+00	1.1000004053E+02	-8.1775861355E+02
39	48	2.4195485475E+00	1.1050004053E+02	-8.1775858777E+02
39	49	2.4195485475E+00	1.1100004053E+02	-8.1775865433E+02
39	50	2.4195485475E+00	1.1150004053E+02	-8.1775862176E+02
39	51	2.4195485475E+00	1.1200004053E+02	-8.1775858913E+02
39	52	2.4195485475E+00	1.1250004053E+02	-8.1775855633E+02
39	53	2.4195485475E+00	1.1300004053E+02	-8.1775852395E+02
39	54	2.4195485475E+00	1.1350004053E+02	-8.1775849127E+02
39	55	2.4195485475E+00	1.1400004053E+02	-8.1775845755E+02
39	56	2.4195485475E+00	1.1450004053E+02	-8.1775842254E+02
39	57	2.4195485475E+00	1.1500004053E+02	-8.1775838636E+02
39	58	2.4195485475E+00	1.1550004053E+02	-8.1775834905E+02
39	59	2.4195485475E+00	1.1600004053E+02	-8.1775831116E+02
39	60	2.4195485475E+00	1.1650004053E+02	-8.1775827298E+02
39	61	2.4195485475E+00	1.1700004053E+02	-8.1775823519E+02
40	1	2.4295485475E+00	8.7000040532E+01	-8.1775677522E+02
40	2	2.4295485475E+00	8.7500040532E+01	-8.1775681690E+02
40	3	2.4295485475E+00	8.8000040532E+01	-8.1775685588E+02
40	4	2.4295485475E+00	8.8500040532E+01	-8.1775677907E+02
40	5	2.4295485475E+00	8.9000040532E+01	-8.1775690738E+02
40	6	2.4295485475E+00	8.9500040532E+01	-8.1775686793E+02
40	7	2.4295485475E+00	9.0000040532E+01	-8.1775702213E+02
40	8	2.4295485475E+00	9.0500040532E+01	-8.1775703420E+02
40	9	2.4295485475E+00	9.1000040532E+01	-8.1775712873E+02
40	10	2.4295485475E+00	9.1500040532E+01	-8.1775719059E+02
40	11	2.4295485475E+00	9.2000040532E+01	-8.1775720317E+02
40	12	2.4295485475E+00	9.2500040532E+01	-8.1775728011E+02
40	13	2.4295485475E+00	9.3000040532E+01	-8.1775736636E+02
40	14	2.4295485475E+00	9.3500040532E+01	-8.1775743361E+02
40	15	2.4295485475E+00	9.4000040532E+01	-8.1775753100E+02
40	16	2.4295485475E+00	9.4500040532E+01	-8.1775761557E+02
40	17	2.4295485475E+00	9.5000040532E+01	-8.1775770089E+02
40	18	2.4295485475E+00	9.5500040532E+01	-8.1775778535E+02
40	19	2.4295485475E+00	9.6000040532E+01	-8.1775786937E+02

40	20	2.4295485475E+00	9.6500040532E+01	-8.1775795302E+02
40	21	2.4295485475E+00	9.7000040532E+01	-8.1775800842E+02
40	22	2.4295485475E+00	9.7500040532E+01	-8.1775811874E+02
40	23	2.4295485475E+00	9.8000040532E+01	-8.1775819615E+02
40	24	2.4295485475E+00	9.8500040532E+01	-8.1775826934E+02
40	25	2.4295485475E+00	9.9000040532E+01	-8.1775833685E+02
40	26	2.4295485475E+00	9.9500040532E+01	-8.1775839900E+02
40	27	2.4295485475E+00	1.0000004053E+02	-8.1775845504E+02
40	28	2.4295485475E+00	1.0050004053E+02	-8.1775850562E+02
40	29	2.4295485475E+00	1.0100004053E+02	-8.1775855033E+02
40	30	2.4295485475E+00	1.0150004053E+02	-8.1775858939E+02
40	31	2.4295485475E+00	1.0200004053E+02	-8.1775862231E+02
40	32	2.4295485475E+00	1.0250004053E+02	-8.1775864977E+02
40	33	2.4295485475E+00	1.0300004053E+02	-8.1775867156E+02
40	34	2.4295485475E+00	1.0350004053E+02	-8.1775868801E+02
40	35	2.4295485475E+00	1.0400004053E+02	-8.1775869932E+02
40	36	2.4295485475E+00	1.0450004053E+02	-8.1775870566E+02
40	37	2.4295485475E+00	1.0500004053E+02	-8.1775870793E+02
40	38	2.4295485475E+00	1.0550004053E+02	-8.1775870662E+02
40	39	2.4295485475E+00	1.0600004053E+02	-8.1775871743E+02
40	40	2.4295485475E+00	1.0650004053E+02	-8.1775872289E+02
40	41	2.4295485475E+00	1.0700004053E+02	-8.1775872071E+02
40	42	2.4295485475E+00	1.0750004053E+02	-8.1775871428E+02
40	43	2.4295485475E+00	1.0800004053E+02	-8.1775870372E+02
40	44	2.4295485475E+00	1.0850004053E+02	-8.1775869004E+02
40	45	2.4295485475E+00	1.0900004053E+02	-8.1775867318E+02
40	46	2.4295485475E+00	1.0950004053E+02	-8.1775865362E+02
40	47	2.4295485475E+00	1.1000004053E+02	-8.1775863185E+02
40	48	2.4295485475E+00	1.1050004053E+02	-8.1775860855E+02
40	49	2.4295485475E+00	1.1100004053E+02	-8.1775867497E+02
40	50	2.4295485475E+00	1.1150004053E+02	-8.1775864469E+02
40	51	2.4295485475E+00	1.1200004053E+02	-8.1775861483E+02
40	52	2.4295485475E+00	1.1250004053E+02	-8.1775858522E+02
40	53	2.4295485475E+00	1.1300004053E+02	-8.1775855632E+02
40	54	2.4295485475E+00	1.1350004053E+02	-8.1775852715E+02
40	55	2.4295485475E+00	1.1400004053E+02	-8.1775849705E+02
40	56	2.4295485475E+00	1.1450004053E+02	-8.1775846559E+02
40	57	2.4295485475E+00	1.1500004053E+02	-8.1775843280E+02
40	58	2.4295485475E+00	1.1550004053E+02	-8.1775839880E+02
40	59	2.4295485475E+00	1.1600004053E+02	-8.1775836398E+02
40	60	2.4295485475E+00	1.1650004053E+02	-8.1775832869E+02
40	61	2.4295485475E+00	1.1700004053E+02	-8.1775829367E+02
41	1	2.4395485475E+00	8.7000040532E+01	-8.1775640813E+02
41	2	2.4395485475E+00	8.7500040532E+01	-8.1775632022E+02
41	3	2.4395485475E+00	8.8000040532E+01	-8.1775650232E+02
41	4	2.4395485475E+00	8.8500040532E+01	-8.1775649776E+02
41	5	2.4395485475E+00	8.9000040532E+01	-8.1775660323E+02
41	6	2.4395485475E+00	8.9500040532E+01	-8.1775661250E+02
41	7	2.4395485475E+00	9.0000040532E+01	-8.1775669350E+02
41	8	2.4395485475E+00	9.0500040532E+01	-8.1775677803E+02
41	9	2.4395485475E+00	9.1000040532E+01	-8.1775681765E+02
41	10	2.4395485475E+00	9.1500040532E+01	-8.1775692045E+02

41	11	2.4395485475E+00	9.2000040532E+01	-8.1775689161E+02
41	12	2.4395485475E+00	9.2500040532E+01	-8.1775708521E+02
41	13	2.4395485475E+00	9.3000040532E+01	-8.1775718283E+02
41	14	2.4395485475E+00	9.3500040532E+01	-8.1775728172E+02
41	15	2.4395485475E+00	9.4000040532E+01	-8.1775735346E+02
41	16	2.4395485475E+00	9.4500040532E+01	-8.1775745519E+02
41	17	2.4395485475E+00	9.5000040532E+01	-8.1775755791E+02
41	18	2.4395485475E+00	9.5500040532E+01	-8.1775768852E+02
41	19	2.4395485475E+00	9.6000040532E+01	-8.1775776080E+02
41	20	2.4395485475E+00	9.6500040532E+01	-8.1775789268E+02
41	21	2.4395485475E+00	9.7000040532E+01	-8.1775798958E+02
41	22	2.4395485475E+00	9.7500040532E+01	-8.1775808054E+02
41	23	2.4395485475E+00	9.8000040532E+01	-8.1775816605E+02
41	24	2.4395485475E+00	9.8500040532E+01	-8.1775824585E+02
41	25	2.4395485475E+00	9.9000040532E+01	-8.1775831940E+02
41	26	2.4395485475E+00	9.9500040532E+01	-8.1775838677E+02
41	27	2.4395485475E+00	1.0000004053E+02	-8.1775844762E+02
41	28	2.4395485475E+00	1.0050004053E+02	-8.1775850286E+02
41	29	2.4395485475E+00	1.0100004053E+02	-8.1775855127E+02
41	30	2.4395485475E+00	1.0150004053E+02	-8.1775859399E+02
41	31	2.4395485475E+00	1.0200004053E+02	-8.1775863045E+02
41	32	2.4395485475E+00	1.0250004053E+02	-8.1775866105E+02
41	33	2.4395485475E+00	1.0300004053E+02	-8.1775868558E+02
41	34	2.4395485475E+00	1.0350004053E+02	-8.1775870471E+02
41	35	2.4395485475E+00	1.0400004053E+02	-8.1775871819E+02
41	36	2.4395485475E+00	1.0450004053E+02	-8.1775872664E+02
41	37	2.4395485475E+00	1.0500004053E+02	-8.1775873006E+02
41	38	2.4395485475E+00	1.0550004053E+02	-8.1775872947E+02
41	39	2.4395485475E+00	1.0600004053E+02	-8.1775872691E+02
41	40	2.4395485475E+00	1.0650004053E+02	-8.1775874169E+02
41	41	2.4395485475E+00	1.0700004053E+02	-8.1775874329E+02
41	42	2.4395485475E+00	1.0750004053E+02	-8.1775873998E+02
41	43	2.4395485475E+00	1.0800004053E+02	-8.1775873225E+02
41	44	2.4395485475E+00	1.0850004053E+02	-8.1775872115E+02
41	45	2.4395485475E+00	1.0900004053E+02	-8.1775870679E+02
41	46	2.4395485475E+00	1.0950004053E+02	-8.1775868980E+02
41	47	2.4395485475E+00	1.1000004053E+02	-8.1775867059E+02
41	48	2.4395485475E+00	1.1050004053E+02	-8.1775864972E+02
41	49	2.4395485475E+00	1.1100004053E+02	-8.1775871552E+02
41	50	2.4395485475E+00	1.1150004053E+02	-8.1775868771E+02
41	51	2.4395485475E+00	1.1200004053E+02	-8.1775866048E+02
41	52	2.4395485475E+00	1.1250004053E+02	-8.1775863426E+02
41	53	2.4395485475E+00	1.1300004053E+02	-8.1775860888E+02
41	54	2.4395485475E+00	1.1350004053E+02	-8.1775858312E+02
41	55	2.4395485475E+00	1.1400004053E+02	-8.1775855634E+02
41	56	2.4395485475E+00	1.1450004053E+02	-8.1775852812E+02
41	57	2.4395485475E+00	1.1500004053E+02	-8.1775849860E+02
41	58	2.4395485475E+00	1.1550004053E+02	-8.1775846775E+02
41	59	2.4395485475E+00	1.1600004053E+02	-8.1775843610E+02
41	60	2.4395485475E+00	1.1650004053E+02	-8.1775840388E+02
41	61	2.4395485475E+00	1.1700004053E+02	-8.1775837180E+02
42	1	2.4495485475E+00	8.7000040532E+01	-8.1775605417E+02

42	2	2.4495485475E+00	8.7500040532E+01	-8.1775603277E+02
42	3	2.4495485475E+00	8.8000040532E+01	-8.1775614946E+02
42	4	2.4495485475E+00	8.8500040532E+01	-8.1775621144E+02
42	5	2.4495485475E+00	8.9000040532E+01	-8.1775628573E+02
42	6	2.4495485475E+00	8.9500040532E+01	-8.1775635366E+02
42	7	2.4495485475E+00	9.0000040532E+01	-8.1775635943E+02
42	8	2.4495485475E+00	9.0500040532E+01	-8.1775651771E+02
42	9	2.4495485475E+00	9.1000040532E+01	-8.1775650157E+02
42	10	2.4495485475E+00	9.1500040532E+01	-8.1775669645E+02
42	11	2.4495485475E+00	9.2000040532E+01	-8.1775680935E+02
42	12	2.4495485475E+00	9.2500040532E+01	-8.1775689236E+02
42	13	2.4495485475E+00	9.3000040532E+01	-8.1775704519E+02
42	14	2.4495485475E+00	9.3500040532E+01	-8.1775716581E+02
42	15	2.4495485475E+00	9.4000040532E+01	-8.1775728793E+02
42	16	2.4495485475E+00	9.4500040532E+01	-8.1775741088E+02
42	17	2.4495485475E+00	9.5000040532E+01	-8.1775753315E+02
42	18	2.4495485475E+00	9.5500040532E+01	-8.1775765390E+02
42	19	2.4495485475E+00	9.6000040532E+01	-8.1775776991E+02
42	20	2.4495485475E+00	9.6500040532E+01	-8.1775787952E+02
42	21	2.4495485475E+00	9.7000040532E+01	-8.1775798332E+02
42	22	2.4495485475E+00	9.7500040532E+01	-8.1775808069E+02
42	23	2.4495485475E+00	9.8000040532E+01	-8.1775817102E+02
42	24	2.4495485475E+00	9.8500040532E+01	-8.1775825533E+02
42	25	2.4495485475E+00	9.9000040532E+01	-8.1775833258E+02
42	26	2.4495485475E+00	9.9500040532E+01	-8.1775840380E+02
42	27	2.4495485475E+00	1.0000004053E+02	-8.1775846769E+02
42	28	2.4495485475E+00	1.0050004053E+02	-8.1775852584E+02
42	29	2.4495485475E+00	1.0100004053E+02	-8.1775857705E+02
42	30	2.4495485475E+00	1.0150004053E+02	-8.1775862257E+02
42	31	2.4495485475E+00	1.0200004053E+02	-8.1775866139E+02
42	32	2.4495485475E+00	1.0250004053E+02	-8.1775869408E+02
42	33	2.4495485475E+00	1.0300004053E+02	-8.1775872067E+02
42	34	2.4495485475E+00	1.0350004053E+02	-8.1775874160E+02
42	35	2.4495485475E+00	1.0400004053E+02	-8.1775875676E+02
42	36	2.4495485475E+00	1.0450004053E+02	-8.1775876658E+02
42	37	2.4495485475E+00	1.0500004053E+02	-8.1775877153E+02
42	38	2.4495485475E+00	1.0550004053E+02	-8.1775877203E+02
42	39	2.4495485475E+00	1.0600004053E+02	-8.1775876948E+02
42	40	2.4495485475E+00	1.0650004053E+02	-8.1775878452E+02
42	41	2.4495485475E+00	1.0700004053E+02	-8.1775878865E+02
42	42	2.4495485475E+00	1.0750004053E+02	-8.1775878736E+02
42	43	2.4495485475E+00	1.0800004053E+02	-8.1775878155E+02
42	44	2.4495485475E+00	1.0850004053E+02	-8.1775877231E+02
42	45	2.4495485475E+00	1.0900004053E+02	-8.1775876009E+02
42	46	2.4495485475E+00	1.0950004053E+02	-8.1775874526E+02
42	47	2.4495485475E+00	1.1000004053E+02	-8.1775872820E+02
42	48	2.4495485475E+00	1.1050004053E+02	-8.1775870991E+02
42	49	2.4495485475E+00	1.1100004053E+02	-8.1775877417E+02
42	50	2.4495485475E+00	1.1150004053E+02	-8.1775874908E+02
42	51	2.4495485475E+00	1.1200004053E+02	-8.1775872483E+02
42	52	2.4495485475E+00	1.1250004053E+02	-8.1775870208E+02
42	53	2.4495485475E+00	1.1300004053E+02	-8.1775868014E+02

42	54	2.4495485475E+00	1.1350004053E+02	-8.1775865761E+02
42	55	2.4495485475E+00	1.1400004053E+02	-8.1775863391E+02
42	56	2.4495485475E+00	1.1450004053E+02	-8.1775860873E+02
42	57	2.4495485475E+00	1.1500004053E+02	-8.1775858223E+02
42	58	2.4495485475E+00	1.1550004053E+02	-8.1775855440E+02
42	59	2.4495485475E+00	1.1600004053E+02	-8.1775852580E+02
42	60	2.4495485475E+00	1.1650004053E+02	-8.1775849660E+02
42	61	2.4495485475E+00	1.1700004053E+02	-8.1775846765E+02
43	1	2.4595485475E+00	8.7000040532E+01	-8.1775569585E+02
43	2	2.4595485475E+00	8.7500040532E+01	-8.1775574120E+02
43	3	2.4595485475E+00	8.8000040532E+01	-8.1775579020E+02
43	4	2.4595485475E+00	8.8500040532E+01	-8.1775591982E+02
43	5	2.4595485475E+00	8.9000040532E+01	-8.1775596472E+02
43	6	2.4595485475E+00	8.9500040532E+01	-8.1775609051E+02
43	7	2.4595485475E+00	9.0000040532E+01	-8.1775617818E+02
43	8	2.4595485475E+00	9.0500040532E+01	-8.1775623467E+02
43	9	2.4595485475E+00	9.1000040532E+01	-8.1775641287E+02
43	10	2.4595485475E+00	9.1500040532E+01	-8.1775651161E+02
43	11	2.4595485475E+00	9.2000040532E+01	-8.1775669239E+02
43	12	2.4595485475E+00	9.2500040532E+01	-8.1775683607E+02
43	13	2.4595485475E+00	9.3000040532E+01	-8.1775697870E+02
43	14	2.4595485475E+00	9.3500040532E+01	-8.1775712373E+02
43	15	2.4595485475E+00	9.4000040532E+01	-8.1775726554E+02
43	16	2.4595485475E+00	9.4500040532E+01	-8.1775740633E+02
43	17	2.4595485475E+00	9.5000040532E+01	-8.1775754117E+02
43	18	2.4595485475E+00	9.5500040532E+01	-8.1775767024E+02
43	19	2.4595485475E+00	9.6000040532E+01	-8.1775779111E+02
43	20	2.4595485475E+00	9.6500040532E+01	-8.1775790600E+02
43	21	2.4595485475E+00	9.7000040532E+01	-8.1775801355E+02
43	22	2.4595485475E+00	9.7500040532E+01	-8.1775811430E+02
43	23	2.4595485475E+00	9.8000040532E+01	-8.1775820766E+02
43	24	2.4595485475E+00	9.8500040532E+01	-8.1775829434E+02
43	25	2.4595485475E+00	9.9000040532E+01	-8.1775837402E+02
43	26	2.4595485475E+00	9.9500040532E+01	-8.1775844745E+02
43	27	2.4595485475E+00	1.0000004053E+02	-8.1775851320E+02
43	28	2.4595485475E+00	1.0050004053E+02	-8.1775857348E+02
43	29	2.4595485475E+00	1.0100004053E+02	-8.1775862607E+02
43	30	2.4595485475E+00	1.0150004053E+02	-8.1775867307E+02
43	31	2.4595485475E+00	1.0200004053E+02	-8.1775871318E+02
43	32	2.4595485475E+00	1.0250004053E+02	-8.1775874745E+02
43	33	2.4595485475E+00	1.0300004053E+02	-8.1775877531E+02
43	34	2.4595485475E+00	1.0350004053E+02	-8.1775879745E+02
43	35	2.4595485475E+00	1.0400004053E+02	-8.1775881374E+02
43	36	2.4595485475E+00	1.0450004053E+02	-8.1775882469E+02
43	37	2.4595485475E+00	1.0500004053E+02	-8.1775883060E+02
43	38	2.4595485475E+00	1.0550004053E+02	-8.1775883205E+02
43	39	2.4595485475E+00	1.0600004053E+02	-8.1775883062E+02
43	40	2.4595485475E+00	1.0650004053E+02	-8.1775884984E+02
43	41	2.4595485475E+00	1.0700004053E+02	-8.1775885453E+02
43	42	2.4595485475E+00	1.0750004053E+02	-8.1775885431E+02
43	43	2.4595485475E+00	1.0800004053E+02	-8.1775885000E+02
43	44	2.4595485475E+00	1.0850004053E+02	-8.1775884240E+02

43	45	2.4595485475E+00	1.0900004053E+02	-8.1775883184E+02
43	46	2.4595485475E+00	1.0950004053E+02	-8.1775881874E+02
43	47	2.4595485475E+00	1.1000004053E+02	-8.1775880363E+02
43	48	2.4595485475E+00	1.1050004053E+02	-8.1775878780E+02
43	49	2.4595485475E+00	1.1100004053E+02	-8.1775885005E+02
43	50	2.4595485475E+00	1.1150004053E+02	-8.1775882772E+02
43	51	2.4595485475E+00	1.1200004053E+02	-8.1775880694E+02
43	52	2.4595485475E+00	1.1250004053E+02	-8.1775878792E+02
43	53	2.4595485475E+00	1.1300004053E+02	-8.1775876916E+02
43	54	2.4595485475E+00	1.1350004053E+02	-8.1775874956E+02
43	55	2.4595485475E+00	1.1400004053E+02	-8.1775872873E+02
43	56	2.4595485475E+00	1.1450004053E+02	-8.1775870637E+02
43	57	2.4595485475E+00	1.1500004053E+02	-8.1775868266E+02
43	58	2.4595485475E+00	1.1550004053E+02	-8.1775865772E+02
43	59	2.4595485475E+00	1.1600004053E+02	-8.1775863204E+02
43	60	2.4595485475E+00	1.1650004053E+02	-8.1775860591E+02
43	61	2.4595485475E+00	1.1700004053E+02	-8.1775858006E+02
44	1	2.4695485475E+00	8.7000040532E+01	-8.1775535475E+02
44	2	2.4695485475E+00	8.7500040532E+01	-8.1775544533E+02
44	3	2.4695485475E+00	8.8000040532E+01	-8.1775554160E+02
44	4	2.4695485475E+00	8.8500040532E+01	-8.1775563880E+02
44	5	2.4695485475E+00	8.9000040532E+01	-8.1775563974E+02
44	6	2.4695485475E+00	8.9500040532E+01	-8.1775585113E+02
44	7	2.4695485475E+00	9.0000040532E+01	-8.1775593846E+02
44	8	2.4695485475E+00	9.0500040532E+01	-8.1775616278E+02
44	9	2.4695485475E+00	9.1000040532E+01	-8.1775627238E+02
44	10	2.4695485475E+00	9.1500040532E+01	-8.1775649853E+02
44	11	2.4695485475E+00	9.2000040532E+01	-8.1775661921E+02
44	12	2.4695485475E+00	9.2500040532E+01	-8.1775683095E+02
44	13	2.4695485475E+00	9.3000040532E+01	-8.1775699285E+02
44	14	2.4695485475E+00	9.3500040532E+01	-8.1775715379E+02
44	15	2.4695485475E+00	9.4000040532E+01	-8.1775730732E+02
44	16	2.4695485475E+00	9.4500040532E+01	-8.1775745456E+02
44	17	2.4695485475E+00	9.5000040532E+01	-8.1775759363E+02
44	18	2.4695485475E+00	9.5500040532E+01	-8.1775772639E+02
44	19	2.4695485475E+00	9.6000040532E+01	-8.1775785012E+02
44	20	2.4695485475E+00	9.6500040532E+01	-8.1775796690E+02
44	21	2.4695485475E+00	9.7000040532E+01	-8.1775807610E+02
44	22	2.4695485475E+00	9.7500040532E+01	-8.1775817841E+02
44	23	2.4695485475E+00	9.8000040532E+01	-8.1775827314E+02
44	24	2.4695485475E+00	9.8500040532E+01	-8.1775836077E+02
44	25	2.4695485475E+00	9.9000040532E+01	-8.1775844149E+02
44	26	2.4695485475E+00	9.9500040532E+01	-8.1775851569E+02
44	27	2.4695485475E+00	1.0000004053E+02	-8.1775858210E+02
44	28	2.4695485475E+00	1.0050004053E+02	-8.1775864328E+02
44	29	2.4695485475E+00	1.0100004053E+02	-8.1775869682E+02
44	30	2.4695485475E+00	1.0150004053E+02	-8.1775874441E+02
44	31	2.4695485475E+00	1.0200004053E+02	-8.1775878532E+02
44	32	2.4695485475E+00	1.0250004053E+02	-8.1775881995E+02
44	33	2.4695485475E+00	1.0300004053E+02	-8.1775884840E+02
44	34	2.4695485475E+00	1.0350004053E+02	-8.1775887125E+02
44	35	2.4695485475E+00	1.0400004053E+02	-8.1775888814E+02

44	36	2.4695485475E+00	1.0450004053E+02	-8.1775889981E+02
44	37	2.4695485475E+00	1.0500004053E+02	-8.1775890652E+02
44	38	2.4695485475E+00	1.0550004053E+02	-8.1775890903E+02
44	39	2.4695485475E+00	1.0600004053E+02	-8.1775890954E+02
44	40	2.4695485475E+00	1.0650004053E+02	-8.1775893363E+02
44	41	2.4695485475E+00	1.0700004053E+02	-8.1775893908E+02
44	42	2.4695485475E+00	1.0750004053E+02	-8.1775893952E+02
44	43	2.4695485475E+00	1.0800004053E+02	-8.1775893646E+02
44	44	2.4695485475E+00	1.0850004053E+02	-8.1775893001E+02
44	45	2.4695485475E+00	1.0900004053E+02	-8.1775892078E+02
44	46	2.4695485475E+00	1.0950004053E+02	-8.1775890925E+02
44	47	2.4695485475E+00	1.1000004053E+02	-8.1775889602E+02
44	48	2.4695485475E+00	1.1050004053E+02	-8.1775888291E+02
44	49	2.4695485475E+00	1.1100004053E+02	-8.1775894236E+02
44	50	2.4695485475E+00	1.1150004053E+02	-8.1775892324E+02
44	51	2.4695485475E+00	1.1200004053E+02	-8.1775890643E+02
44	52	2.4695485475E+00	1.1250004053E+02	-8.1775889088E+02
44	53	2.4695485475E+00	1.1300004053E+02	-8.1775887503E+02
44	54	2.4695485475E+00	1.1350004053E+02	-8.1775885812E+02
44	55	2.4695485475E+00	1.1400004053E+02	-8.1775883984E+02
44	56	2.4695485475E+00	1.1450004053E+02	-8.1775882006E+02
44	57	2.4695485475E+00	1.1500004053E+02	-8.1775879898E+02
44	58	2.4695485475E+00	1.1550004053E+02	-8.1775877682E+02
44	59	2.4695485475E+00	1.1600004053E+02	-8.1775875395E+02
44	60	2.4695485475E+00	1.1650004053E+02	-8.1775873084E+02
44	61	2.4695485475E+00	1.1700004053E+02	-8.1775870808E+02
45	1	2.4795485475E+00	8.7000040532E+01	-8.1775505474E+02
45	2	2.4795485475E+00	8.7500040532E+01	-8.1775516433E+02
45	3	2.4795485475E+00	8.8000040532E+01	-8.1775525972E+02
45	4	2.4795485475E+00	8.8500040532E+01	-8.1775540843E+02
45	5	2.4795485475E+00	8.9000040532E+01	-8.1775558138E+02
45	6	2.4795485475E+00	8.9500040532E+01	-8.1775577148E+02
45	7	2.4795485475E+00	9.0000040532E+01	-8.1775570503E+02
45	8	2.4795485475E+00	9.0500040532E+01	-8.1775615954E+02
45	9	2.4795485475E+00	9.1000040532E+01	-8.1775634787E+02
45	10	2.4795485475E+00	9.1500040532E+01	-8.1775653509E+02
45	11	2.4795485475E+00	9.2000040532E+01	-8.1775671772E+02
45	12	2.4795485475E+00	9.2500040532E+01	-8.1775689709E+02
45	13	2.4795485475E+00	9.3000040532E+01	-8.1775704258E+02
45	14	2.4795485475E+00	9.3500040532E+01	-8.1775723546E+02
45	15	2.4795485475E+00	9.4000040532E+01	-8.1775739289E+02
45	16	2.4795485475E+00	9.4500040532E+01	-8.1775754251E+02
45	17	2.4795485475E+00	9.5000040532E+01	-8.1775768284E+02
45	18	2.4795485475E+00	9.5500040532E+01	-8.1775781605E+02
45	19	2.4795485475E+00	9.6000040532E+01	-8.1775794045E+02
45	20	2.4795485475E+00	9.6500040532E+01	-8.1775805808E+02
45	21	2.4795485475E+00	9.7000040532E+01	-8.1775816728E+02
45	22	2.4795485475E+00	9.7500040532E+01	-8.1775826979E+02
45	23	2.4795485475E+00	9.8000040532E+01	-8.1775836417E+02
45	24	2.4795485475E+00	9.8500040532E+01	-8.1775845217E+02
45	25	2.4795485475E+00	9.9000040532E+01	-8.1775853245E+02
45	26	2.4795485475E+00	9.9500040532E+01	-8.1775860638E+02

45	27	2.4795485475E+00	1.0000004053E+02	-8.1775867312E+02
45	28	2.4795485475E+00	1.0050004053E+02	-8.1775873352E+02
45	29	2.4795485475E+00	1.0100004053E+02	-8.1775878710E+02
45	30	2.4795485475E+00	1.0150004053E+02	-8.1775883457E+02
45	31	2.4795485475E+00	1.0200004053E+02	-8.1775887537E+02
45	32	2.4795485475E+00	1.0250004053E+02	-8.1775891045E+02
45	33	2.4795485475E+00	1.0300004053E+02	-8.1775893894E+02
45	34	2.4795485475E+00	1.0350004053E+02	-8.1775896204E+02
45	35	2.4795485475E+00	1.0400004053E+02	-8.1775897932E+02
45	36	2.4795485475E+00	1.0450004053E+02	-8.1775899144E+02
45	37	2.4795485475E+00	1.0500004053E+02	-8.1775899864E+02
45	38	2.4795485475E+00	1.0550004053E+02	-8.1775900901E+02
45	39	2.4795485475E+00	1.0600004053E+02	-8.1775902301E+02
45	40	2.4795485475E+00	1.0650004053E+02	-8.1775903517E+02
45	41	2.4795485475E+00	1.0700004053E+02	-8.1775904051E+02
45	42	2.4795485475E+00	1.0750004053E+02	-8.1775904184E+02
45	43	2.4795485475E+00	1.0800004053E+02	-8.1775903945E+02
45	44	2.4795485475E+00	1.0850004053E+02	-8.1775903404E+02
45	45	2.4795485475E+00	1.0900004053E+02	-8.1775902602E+02
45	46	2.4795485475E+00	1.0950004053E+02	-8.1775901551E+02
45	47	2.4795485475E+00	1.1000004053E+02	-8.1775900439E+02
45	48	2.4795485475E+00	1.1050004053E+02	-8.1775899497E+02
45	49	2.4795485475E+00	1.1100004053E+02	-8.1775905077E+02
45	50	2.4795485475E+00	1.1150004053E+02	-8.1775903560E+02
45	51	2.4795485475E+00	1.1200004053E+02	-8.1775902260E+02
45	52	2.4795485475E+00	1.1250004053E+02	-8.1775901019E+02
45	53	2.4795485475E+00	1.1300004053E+02	-8.1775899682E+02
45	54	2.4795485475E+00	1.1350004053E+02	-8.1775898227E+02
45	55	2.4795485475E+00	1.1400004053E+02	-8.1775896635E+02
45	56	2.4795485475E+00	1.1450004053E+02	-8.1775894897E+02
45	57	2.4795485475E+00	1.1500004053E+02	-8.1775893037E+02
45	58	2.4795485475E+00	1.1550004053E+02	-8.1775891084E+02
45	59	2.4795485475E+00	1.1600004053E+02	-8.1775889076E+02
45	60	2.4795485475E+00	1.1650004053E+02	-8.1775887064E+02
45	61	2.4795485475E+00	1.1700004053E+02	-8.1775885087E+02
46	1	2.4895485475E+00	8.7000040532E+01	-8.1775477275E+02
46	2	2.4895485475E+00	8.7500040532E+01	-8.1775496526E+02
46	3	2.4895485475E+00	8.8000040532E+01	-8.1775498009E+02
46	4	2.4895485475E+00	8.8500040532E+01	-8.1775538448E+02
46	5	2.4895485475E+00	8.9000040532E+01	-8.1775560410E+02
46	6	2.4895485475E+00	8.9500040532E+01	-8.1775582019E+02
46	7	2.4895485475E+00	9.0000040532E+01	-8.1775603145E+02
46	8	2.4895485475E+00	9.0500040532E+01	-8.1775623990E+02
46	9	2.4895485475E+00	9.1000040532E+01	-8.1775644161E+02
46	10	2.4895485475E+00	9.1500040532E+01	-8.1775663945E+02
46	11	2.4895485475E+00	9.2000040532E+01	-8.1775683052E+02
46	12	2.4895485475E+00	9.2500040532E+01	-8.1775701380E+02
46	13	2.4895485475E+00	9.3000040532E+01	-8.1775718864E+02
46	14	2.4895485475E+00	9.3500040532E+01	-8.1775735520E+02
46	15	2.4895485475E+00	9.4000040532E+01	-8.1775751261E+02
46	16	2.4895485475E+00	9.4500040532E+01	-8.1775766228E+02
46	17	2.4895485475E+00	9.5000040532E+01	-8.1775780241E+02

46	18	2.4895485475E+00	9.5500040532E+01	-8.1775793524E+02
46	19	2.4895485475E+00	9.6000040532E+01	-8.1775805879E+02
46	20	2.4895485475E+00	9.6500040532E+01	-8.1775817554E+02
46	21	2.4895485475E+00	9.7000040532E+01	-8.1775828378E+02
46	22	2.4895485475E+00	9.7500040532E+01	-8.1775838513E+02
46	23	2.4895485475E+00	9.8000040532E+01	-8.1775847869E+02
46	24	2.4895485475E+00	9.8500040532E+01	-8.1775856550E+02
46	25	2.4895485475E+00	9.9000040532E+01	-8.1775864489E+02
46	26	2.4895485475E+00	9.9500040532E+01	-8.1775871761E+02
46	27	2.4895485475E+00	1.0000004053E+02	-8.1775878324E+02
46	28	2.4895485475E+00	1.0050004053E+02	-8.1775884289E+02
46	29	2.4895485475E+00	1.0100004053E+02	-8.1775889570E+02
46	30	2.4895485475E+00	1.0150004053E+02	-8.1775894264E+02
46	31	2.4895485475E+00	1.0200004053E+02	-8.1775898295E+02
46	32	2.4895485475E+00	1.0250004053E+02	-8.1775901761E+02
46	33	2.4895485475E+00	1.0300004053E+02	-8.1775904623E+02
46	34	2.4895485475E+00	1.0350004053E+02	-8.1775906913E+02
46	35	2.4895485475E+00	1.0400004053E+02	-8.1775908651E+02
46	36	2.4895485475E+00	1.0450004053E+02	-8.1775909881E+02
46	37	2.4895485475E+00	1.0500004053E+02	-8.1775910684E+02
46	38	2.4895485475E+00	1.0550004053E+02	-8.1775912436E+02
46	39	2.4895485475E+00	1.0600004053E+02	-8.1775914273E+02
46	40	2.4895485475E+00	1.0650004053E+02	-8.1775915236E+02
46	41	2.4895485475E+00	1.0700004053E+02	-8.1775915808E+02
46	42	2.4895485475E+00	1.0750004053E+02	-8.1775915965E+02
46	43	2.4895485475E+00	1.0800004053E+02	-8.1775915810E+02
46	44	2.4895485475E+00	1.0850004053E+02	-8.1775915358E+02
46	45	2.4895485475E+00	1.0900004053E+02	-8.1775914657E+02
46	46	2.4895485475E+00	1.0950004053E+02	-8.1775913793E+02
46	47	2.4895485475E+00	1.1000004053E+02	-8.1775912833E+02
46	48	2.4895485475E+00	1.1050004053E+02	-8.1775912296E+02
46	49	2.4895485475E+00	1.1100004053E+02	-8.1775917525E+02
46	50	2.4895485475E+00	1.1150004053E+02	-8.1775916418E+02
46	51	2.4895485475E+00	1.1200004053E+02	-8.1775915453E+02
46	52	2.4895485475E+00	1.1250004053E+02	-8.1775914463E+02
46	53	2.4895485475E+00	1.1300004053E+02	-8.1775913357E+02
46	54	2.4895485475E+00	1.1350004053E+02	-8.1775912112E+02
46	55	2.4895485475E+00	1.1400004053E+02	-8.1775910735E+02
46	56	2.4895485475E+00	1.1450004053E+02	-8.1775909225E+02
46	57	2.4895485475E+00	1.1500004053E+02	-8.1775907603E+02
46	58	2.4895485475E+00	1.1550004053E+02	-8.1775905906E+02
46	59	2.4895485475E+00	1.1600004053E+02	-8.1775904173E+02
46	60	2.4895485475E+00	1.1650004053E+02	-8.1775902447E+02
46	61	2.4895485475E+00	1.1700004053E+02	-8.1775900770E+02
47	1	2.4995485475E+00	8.7000040532E+01	-8.1775449505E+02
47	2	2.4995485475E+00	8.7500040532E+01	-8.1775500493E+02
47	3	2.4995485475E+00	8.8000040532E+01	-8.1775524699E+02
47	4	2.4995485475E+00	8.8500040532E+01	-8.1775548471E+02
47	5	2.4995485475E+00	8.9000040532E+01	-8.1775571697E+02
47	6	2.4995485475E+00	8.9500040532E+01	-8.1775594503E+02
47	7	2.4995485475E+00	9.0000040532E+01	-8.1775614208E+02
47	8	2.4995485475E+00	9.0500040532E+01	-8.1775638255E+02

47 9	2.4995485475E+00	9.1000040532E+01	-8.1775659142E+02
47 10	2.4995485475E+00	9.1500040532E+01	-8.1775679173E+02
47 11	2.4995485475E+00	9.2000040532E+01	-8.1775698293E+02
47 12	2.4995485475E+00	9.2500040532E+01	-8.1775716694E+02
47 13	2.4995485475E+00	9.3000040532E+01	-8.1775734000E+02
47 14	2.4995485475E+00	9.3500040532E+01	-8.1775750590E+02
47 15	2.4995485475E+00	9.4000040532E+01	-8.1775766148E+02
47 16	2.4995485475E+00	9.4500040532E+01	-8.1775781000E+02
47 17	2.4995485475E+00	9.5000040532E+01	-8.1775794835E+02
47 18	2.4995485475E+00	9.5500040532E+01	-8.1775807935E+02
47 19	2.4995485475E+00	9.6000040532E+01	-8.1775820122E+02
47 20	2.4995485475E+00	9.6500040532E+01	-8.1775831630E+02
47 21	2.4995485475E+00	9.7000040532E+01	-8.1775842283E+02
47 22	2.4995485475E+00	9.7500040532E+01	-8.1775852246E+02
47 23	2.4995485475E+00	9.8000040532E+01	-8.1775861427E+02
47 24	2.4995485475E+00	9.8500040532E+01	-8.1775869927E+02
47 25	2.4995485475E+00	9.9000040532E+01	-8.1775877649E+02
47 26	2.4995485475E+00	9.9500040532E+01	-8.1775884767E+02
47 27	2.4995485475E+00	1.0000004053E+02	-8.1775891142E+02
47 28	2.4995485475E+00	1.0050004053E+02	-8.1775896960E+02
47 29	2.4995485475E+00	1.0100004053E+02	-8.1775902129E+02
47 30	2.4995485475E+00	1.0150004053E+02	-8.1775906709E+02
47 31	2.4995485475E+00	1.0200004053E+02	-8.1775910684E+02
47 32	2.4995485475E+00	1.0250004053E+02	-8.1775914090E+02
47 33	2.4995485475E+00	1.0300004053E+02	-8.1775916910E+02
47 34	2.4995485475E+00	1.0350004053E+02	-8.1775919198E+02
47 35	2.4995485475E+00	1.0400004053E+02	-8.1775920925E+02
47 36	2.4995485475E+00	1.0450004053E+02	-8.1775922206E+02
47 37	2.4995485475E+00	1.0500004053E+02	-8.1775923139E+02
47 38	2.4995485475E+00	1.0550004053E+02	-8.1775926051E+02
47 39	2.4995485475E+00	1.0600004053E+02	-8.1775927548E+02
47 40	2.4995485475E+00	1.0650004053E+02	-8.1775928488E+02
47 41	2.4995485475E+00	1.0700004053E+02	-8.1775929041E+02
47 42	2.4995485475E+00	1.0750004053E+02	-8.1775929247E+02
47 43	2.4995485475E+00	1.0800004053E+02	-8.1775929134E+02
47 44	2.4995485475E+00	1.0850004053E+02	-8.1775928766E+02
47 45	2.4995485475E+00	1.0900004053E+02	-8.1775928149E+02
47 46	2.4995485475E+00	1.0950004053E+02	-8.1775927452E+02
47 47	2.4995485475E+00	1.1000004053E+02	-8.1775926709E+02
47 48	2.4995485475E+00	1.1050004053E+02	-8.1775926658E+02
47 49	2.4995485475E+00	1.1100004053E+02	-8.1775931556E+02
47 50	2.4995485475E+00	1.1150004053E+02	-8.1775930804E+02
47 51	2.4995485475E+00	1.1200004053E+02	-8.1775930102E+02
47 52	2.4995485475E+00	1.1250004053E+02	-8.1775929327E+02
47 53	2.4995485475E+00	1.1300004053E+02	-8.1775928410E+02
47 54	2.4995485475E+00	1.1350004053E+02	-8.1775927375E+02
47 55	2.4995485475E+00	1.1400004053E+02	-8.1775926200E+02
47 56	2.4995485475E+00	1.1450004053E+02	-8.1775924906E+02
47 57	2.4995485475E+00	1.1500004053E+02	-8.1775923516E+02
47 58	2.4995485475E+00	1.1550004053E+02	-8.1775922071E+02
47 59	2.4995485475E+00	1.1600004053E+02	-8.1775920601E+02
47 60	2.4995485475E+00	1.1650004053E+02	-8.1775919162E+02

47	61	2.4995485475E+00	1.1700004053E+02	-8.1775917785E+02
48	1	2.5095485475E+00	8.7000040532E+01	-8.1775489451E+02
48	2	2.5095485475E+00	8.7500040532E+01	-8.1775515172E+02
48	3	2.5095485475E+00	8.8000040532E+01	-8.1775540426E+02
48	4	2.5095485475E+00	8.8500040532E+01	-8.1775565122E+02
48	5	2.5095485475E+00	8.9000040532E+01	-8.1775589259E+02
48	6	2.5095485475E+00	8.9500040532E+01	-8.1775612763E+02
48	7	2.5095485475E+00	9.0000040532E+01	-8.1775635471E+02
48	8	2.5095485475E+00	9.0500040532E+01	-8.1775657169E+02
48	9	2.5095485475E+00	9.1000040532E+01	-8.1775677971E+02
48	10	2.5095485475E+00	9.1500040532E+01	-8.1775697905E+02
48	11	2.5095485475E+00	9.2000040532E+01	-8.1775716688E+02
48	12	2.5095485475E+00	9.2500040532E+01	-8.1775734779E+02
48	13	2.5095485475E+00	9.3000040532E+01	-8.1775751861E+02
48	14	2.5095485475E+00	9.3500040532E+01	-8.1775768204E+02
48	15	2.5095485475E+00	9.4000040532E+01	-8.1775783522E+02
48	16	2.5095485475E+00	9.4500040532E+01	-8.1775798114E+02
48	17	2.5095485475E+00	9.5000040532E+01	-8.1775811715E+02
48	18	2.5095485475E+00	9.5500040532E+01	-8.1775824601E+02
48	19	2.5095485475E+00	9.6000040532E+01	-8.1775836525E+02
48	20	2.5095485475E+00	9.6500040532E+01	-8.1775847781E+02
48	21	2.5095485475E+00	9.7000040532E+01	-8.1775858175E+02
48	22	2.5095485475E+00	9.7500040532E+01	-8.1775867919E+02
48	23	2.5095485475E+00	9.8000040532E+01	-8.1775876861E+02
48	24	2.5095485475E+00	9.8500040532E+01	-8.1775885130E+02
48	25	2.5095485475E+00	9.9000040532E+01	-8.1775892585E+02
48	26	2.5095485475E+00	9.9500040532E+01	-8.1775899470E+02
48	27	2.5095485475E+00	1.0000004053E+02	-8.1775905597E+02
48	28	2.5095485475E+00	1.0050004053E+02	-8.1775911218E+02
48	29	2.5095485475E+00	1.0100004053E+02	-8.1775916231E+02
48	30	2.5095485475E+00	1.0150004053E+02	-8.1775920717E+02
48	31	2.5095485475E+00	1.0200004053E+02	-8.1775924611E+02
48	32	2.5095485475E+00	1.0250004053E+02	-8.1775927943E+02
48	33	2.5095485475E+00	1.0300004053E+02	-8.1775930725E+02
48	34	2.5095485475E+00	1.0350004053E+02	-8.1775933008E+02
48	35	2.5095485475E+00	1.0400004053E+02	-8.1775934739E+02
48	36	2.5095485475E+00	1.0450004053E+02	-8.1775936108E+02
48	37	2.5095485475E+00	1.0500004053E+02	-8.1775938789E+02
48	38	2.5095485475E+00	1.0550004053E+02	-8.1775940828E+02
48	39	2.5095485475E+00	1.0600004053E+02	-8.1775942173E+02
48	40	2.5095485475E+00	1.0650004053E+02	-8.1775943080E+02
48	41	2.5095485475E+00	1.0700004053E+02	-8.1775943657E+02
48	42	2.5095485475E+00	1.0750004053E+02	-8.1775943886E+02
48	43	2.5095485475E+00	1.0800004053E+02	-8.1775943825E+02
48	44	2.5095485475E+00	1.0850004053E+02	-8.1775943518E+02
48	45	2.5095485475E+00	1.0900004053E+02	-8.1775942996E+02
48	46	2.5095485475E+00	1.0950004053E+02	-8.1775942358E+02
48	47	2.5095485475E+00	1.1000004053E+02	-8.1775942167E+02
48	48	2.5095485475E+00	1.1050004053E+02	-8.1775942382E+02
48	49	2.5095485475E+00	1.1100004053E+02	-8.1775947063E+02
48	50	2.5095485475E+00	1.1150004053E+02	-8.1775946590E+02
48	51	2.5095485475E+00	1.1200004053E+02	-8.1775946104E+02

48	52	2.5095485475E+00	1.1250004053E+02	-8.1775945504E+02
48	53	2.5095485475E+00	1.1300004053E+02	-8.1775944777E+02
48	54	2.5095485475E+00	1.1350004053E+02	-8.1775943929E+02
48	55	2.5095485475E+00	1.1400004053E+02	-8.1775942951E+02
48	56	2.5095485475E+00	1.1450004053E+02	-8.1775941869E+02
48	57	2.5095485475E+00	1.1500004053E+02	-8.1775940697E+02
48	58	2.5095485475E+00	1.1550004053E+02	-8.1775939500E+02
48	59	2.5095485475E+00	1.1600004053E+02	-8.1775938291E+02
48	60	2.5095485475E+00	1.1650004053E+02	-8.1775937117E+02
48	61	2.5095485475E+00	1.1700004053E+02	-8.1775936002E+02
49	1	2.5195485475E+00	8.7000040532E+01	-8.1775509099E+02
49	2	2.5195485475E+00	8.7500040532E+01	-8.1775535783E+02
49	3	2.5195485475E+00	8.8000040532E+01	-8.1775561606E+02
49	4	2.5195485475E+00	8.8500040532E+01	-8.1775587075E+02
49	5	2.5195485475E+00	8.9000040532E+01	-8.1775611727E+02
49	6	2.5195485475E+00	8.9500040532E+01	-8.1775635340E+02
49	7	2.5195485475E+00	9.0000040532E+01	-8.1775657926E+02
49	8	2.5195485475E+00	9.0500040532E+01	-8.1775679461E+02
49	9	2.5195485475E+00	9.1000040532E+01	-8.1775699806E+02
49	10	2.5195485475E+00	9.1500040532E+01	-8.1775719232E+02
49	11	2.5195485475E+00	9.2000040532E+01	-8.1775737641E+02
49	12	2.5195485475E+00	9.2500040532E+01	-8.1775755345E+02
49	13	2.5195485475E+00	9.3000040532E+01	-8.1775772019E+02
49	14	2.5195485475E+00	9.3500040532E+01	-8.1775788021E+02
49	15	2.5195485475E+00	9.4000040532E+01	-8.1775802997E+02
49	16	2.5195485475E+00	9.4500040532E+01	-8.1775817275E+02
49	17	2.5195485475E+00	9.5000040532E+01	-8.1775830564E+02
49	18	2.5195485475E+00	9.5500040532E+01	-8.1775843173E+02
49	19	2.5195485475E+00	9.6000040532E+01	-8.1775854783E+02
49	20	2.5195485475E+00	9.6500040532E+01	-8.1775865727E+02
49	21	2.5195485475E+00	9.7000040532E+01	-8.1775875848E+02
49	22	2.5195485475E+00	9.7500040532E+01	-8.1775885308E+02
49	23	2.5195485475E+00	9.8000040532E+01	-8.1775893978E+02
49	24	2.5195485475E+00	9.8500040532E+01	-8.1775901947E+02
49	25	2.5195485475E+00	9.9000040532E+01	-8.1775909172E+02
49	26	2.5195485475E+00	9.9500040532E+01	-8.1775915691E+02
49	27	2.5195485475E+00	1.0000004053E+02	-8.1775921551E+02
49	28	2.5195485475E+00	1.0050004053E+02	-8.1775926962E+02
49	29	2.5195485475E+00	1.0100004053E+02	-8.1775931826E+02
49	30	2.5195485475E+00	1.0150004053E+02	-8.1775936262E+02
49	31	2.5195485475E+00	1.0200004053E+02	-8.1775940042E+02
49	32	2.5195485475E+00	1.0250004053E+02	-8.1775943347E+02
49	33	2.5195485475E+00	1.0300004053E+02	-8.1775946053E+02
49	34	2.5195485475E+00	1.0350004053E+02	-8.1775948282E+02
49	35	2.5195485475E+00	1.0400004053E+02	-8.1775950061E+02
49	36	2.5195485475E+00	1.0450004053E+02	-8.1775952351E+02
49	37	2.5195485475E+00	1.0500004053E+02	-8.1775955007E+02
49	38	2.5195485475E+00	1.0550004053E+02	-8.1775956794E+02
49	39	2.5195485475E+00	1.0600004053E+02	-8.1775958062E+02
49	40	2.5195485475E+00	1.0650004053E+02	-8.1775958992E+02
49	41	2.5195485475E+00	1.0700004053E+02	-8.1775959554E+02
49	42	2.5195485475E+00	1.0750004053E+02	-8.1775959808E+02

49	43	2.5195485475E+00	1.0800004053E+02	-8.1775959781E+02
49	44	2.5195485475E+00	1.0850004053E+02	-8.1775959567E+02
49	45	2.5195485475E+00	1.0900004053E+02	-8.1775959138E+02
49	46	2.5195485475E+00	1.0950004053E+02	-8.1775958693E+02
49	47	2.5195485475E+00	1.1000004053E+02	-8.1775958949E+02
49	48	2.5195485475E+00	1.1050004053E+02	-8.1775959342E+02
49	49	2.5195485475E+00	1.1100004053E+02	-8.1775963885E+02
49	50	2.5195485475E+00	1.1150004053E+02	-8.1775963652E+02
49	51	2.5195485475E+00	1.1200004053E+02	-8.1775963329E+02
49	52	2.5195485475E+00	1.1250004053E+02	-8.1775962923E+02
49	53	2.5195485475E+00	1.1300004053E+02	-8.1775962360E+02
49	54	2.5195485475E+00	1.1350004053E+02	-8.1775961695E+02
49	55	2.5195485475E+00	1.1400004053E+02	-8.1775960898E+02
49	56	2.5195485475E+00	1.1450004053E+02	-8.1775960020E+02
49	57	2.5195485475E+00	1.1500004053E+02	-8.1775959074E+02
49	58	2.5195485475E+00	1.1550004053E+02	-8.1775958111E+02
49	59	2.5195485475E+00	1.1600004053E+02	-8.1775957154E+02
49	60	2.5195485475E+00	1.1650004053E+02	-8.1775956242E+02
49	61	2.5195485475E+00	1.1700004053E+02	-8.1775955410E+02
50	1	2.5295485475E+00	8.7000040532E+01	-8.1775533365E+02
50	2	2.5295485475E+00	8.7500040532E+01	-8.1775560611E+02
50	3	2.5295485475E+00	8.8000040532E+01	-8.1775587191E+02
50	4	2.5295485475E+00	8.8500040532E+01	-8.1775612874E+02
50	5	2.5295485475E+00	8.9000040532E+01	-8.1775637347E+02
50	6	2.5295485475E+00	8.9500040532E+01	-8.1775660865E+02
50	7	2.5295485475E+00	9.0000040532E+01	-8.1775683038E+02
50	8	2.5295485475E+00	9.0500040532E+01	-8.1775704249E+02
50	9	2.5295485475E+00	9.1000040532E+01	-8.1775724089E+02
50	10	2.5295485475E+00	9.1500040532E+01	-8.1775743000E+02
50	11	2.5295485475E+00	9.2000040532E+01	-8.1775760443E+02
50	12	2.5295485475E+00	9.2500040532E+01	-8.1775777915E+02
50	13	2.5295485475E+00	9.3000040532E+01	-8.1775794130E+02
50	14	2.5295485475E+00	9.3500040532E+01	-8.1775809660E+02
50	15	2.5295485475E+00	9.4000040532E+01	-8.1775824329E+02
50	16	2.5295485475E+00	9.4500040532E+01	-8.1775838223E+02
50	17	2.5295485475E+00	9.5000040532E+01	-8.1775851157E+02
50	18	2.5295485475E+00	9.5500040532E+01	-8.1775863382E+02
50	19	2.5295485475E+00	9.6000040532E+01	-8.1775874711E+02
50	20	2.5295485475E+00	9.6500040532E+01	-8.1775885361E+02
50	21	2.5295485475E+00	9.7000040532E+01	-8.1775895131E+02
50	22	2.5295485475E+00	9.7500040532E+01	-8.1775904234E+02
50	23	2.5295485475E+00	9.8000040532E+01	-8.1775912582E+02
50	24	2.5295485475E+00	9.8500040532E+01	-8.1775920242E+02
50	25	2.5295485475E+00	9.9000040532E+01	-8.1775927069E+02
50	26	2.5295485475E+00	9.9500040532E+01	-8.1775933307E+02
50	27	2.5295485475E+00	1.0000004053E+02	-8.1775938834E+02
50	28	2.5295485475E+00	1.0050004053E+02	-8.1775943952E+02
50	29	2.5295485475E+00	1.0100004053E+02	-8.1775948877E+02
50	30	2.5295485475E+00	1.0150004053E+02	-8.1775953141E+02
50	31	2.5295485475E+00	1.0200004053E+02	-8.1775956984E+02
50	32	2.5295485475E+00	1.0250004053E+02	-8.1775960212E+02
50	33	2.5295485475E+00	1.0300004053E+02	-8.1775962856E+02

50	34	2.5295485475E+00	1.0350004053E+02	-8.1775965043E+02
50	35	2.5295485475E+00	1.0400004053E+02	-8.1775967095E+02
50	36	2.5295485475E+00	1.0450004053E+02	-8.1775970231E+02
50	37	2.5295485475E+00	1.0500004053E+02	-8.1775972248E+02
50	38	2.5295485475E+00	1.0550004053E+02	-8.1775973940E+02
50	39	2.5295485475E+00	1.0600004053E+02	-8.1775975193E+02
50	40	2.5295485475E+00	1.0650004053E+02	-8.1775976085E+02
50	41	2.5295485475E+00	1.0700004053E+02	-8.1775976616E+02
50	42	2.5295485475E+00	1.0750004053E+02	-8.1775976922E+02
50	43	2.5295485475E+00	1.0800004053E+02	-8.1775976932E+02
50	44	2.5295485475E+00	1.0850004053E+02	-8.1775976765E+02
50	45	2.5295485475E+00	1.0900004053E+02	-8.1775976451E+02
50	46	2.5295485475E+00	1.0950004053E+02	-8.1775976399E+02
50	47	2.5295485475E+00	1.1000004053E+02	-8.1775976976E+02
50	48	2.5295485475E+00	1.1050004053E+02	-8.1775977444E+02
50	49	2.5295485475E+00	1.1100004053E+02	-8.1775981965E+02
50	50	2.5295485475E+00	1.1150004053E+02	-8.1775981895E+02
50	51	2.5295485475E+00	1.1200004053E+02	-8.1775981737E+02
50	52	2.5295485475E+00	1.1250004053E+02	-8.1775981472E+02
50	53	2.5295485475E+00	1.1300004053E+02	-8.1775981087E+02
50	54	2.5295485475E+00	1.1350004053E+02	-8.1775980583E+02
50	55	2.5295485475E+00	1.1400004053E+02	-8.1775979968E+02
50	56	2.5295485475E+00	1.1450004053E+02	-8.1775979289E+02
50	57	2.5295485475E+00	1.1500004053E+02	-8.1775978549E+02
50	58	2.5295485475E+00	1.1550004053E+02	-8.1775977816E+02
50	59	2.5295485475E+00	1.1600004053E+02	-8.1775977097E+02
50	60	2.5295485475E+00	1.1650004053E+02	-8.1775976437E+02
50	61	2.5295485475E+00	1.1700004053E+02	-8.1775975796E+02
51	1	2.5395485475E+00	8.7000040532E+01	-8.1775561585E+02
51	2	2.5395485475E+00	8.7500040532E+01	-8.1775589058E+02
51	3	2.5395485475E+00	8.8000040532E+01	-8.1775615550E+02
51	4	2.5395485475E+00	8.8500040532E+01	-8.1775640980E+02
51	5	2.5395485475E+00	8.9000040532E+01	-8.1775665227E+02
51	6	2.5395485475E+00	8.9500040532E+01	-8.1775688269E+02
51	7	2.5395485475E+00	9.0000040532E+01	-8.1775710134E+02
51	8	2.5395485475E+00	9.0500040532E+01	-8.1775730806E+02
51	9	2.5395485475E+00	9.1000040532E+01	-8.1775750292E+02
51	10	2.5395485475E+00	9.1500040532E+01	-8.1775768655E+02
51	11	2.5395485475E+00	9.2000040532E+01	-8.1775785982E+02
51	12	2.5395485475E+00	9.2500040532E+01	-8.1775802383E+02
51	13	2.5395485475E+00	9.3000040532E+01	-8.1775817874E+02
51	14	2.5395485475E+00	9.3500040532E+01	-8.1775832962E+02
51	15	2.5395485475E+00	9.4000040532E+01	-8.1775847172E+02
51	16	2.5395485475E+00	9.4500040532E+01	-8.1775860624E+02
51	17	2.5395485475E+00	9.5000040532E+01	-8.1775873224E+02
51	18	2.5395485475E+00	9.5500040532E+01	-8.1775885088E+02
51	19	2.5395485475E+00	9.6000040532E+01	-8.1775896028E+02
51	20	2.5395485475E+00	9.6500040532E+01	-8.1775906209E+02
51	21	2.5395485475E+00	9.7000040532E+01	-8.1775915718E+02
51	22	2.5395485475E+00	9.7500040532E+01	-8.1775924509E+02
51	23	2.5395485475E+00	9.8000040532E+01	-8.1775932475E+02
51	24	2.5395485475E+00	9.8500040532E+01	-8.1775939733E+02

51	25	2.5395485475E+00	9.9000040532E+01	-8.1775946277E+02
51	26	2.5395485475E+00	9.9500040532E+01	-8.1775952128E+02
51	27	2.5395485475E+00	1.0000004053E+02	-8.1775957312E+02
51	28	2.5395485475E+00	1.0050004053E+02	-8.1775962638E+02
51	29	2.5395485475E+00	1.0100004053E+02	-8.1775967445E+02
51	30	2.5395485475E+00	1.0150004053E+02	-8.1775971763E+02
51	31	2.5395485475E+00	1.0200004053E+02	-8.1775975284E+02
51	32	2.5395485475E+00	1.0250004053E+02	-8.1775978469E+02
51	33	2.5395485475E+00	1.0300004053E+02	-8.1775981111E+02
51	34	2.5395485475E+00	1.0350004053E+02	-8.1775983450E+02
51	35	2.5395485475E+00	1.0400004053E+02	-8.1775985985E+02
51	36	2.5395485475E+00	1.0450004053E+02	-8.1775988777E+02
51	37	2.5395485475E+00	1.0500004053E+02	-8.1775990586E+02
51	38	2.5395485475E+00	1.0550004053E+02	-8.1775992203E+02
51	39	2.5395485475E+00	1.0600004053E+02	-8.1775993407E+02
51	40	2.5395485475E+00	1.0650004053E+02	-8.1775994265E+02
51	41	2.5395485475E+00	1.0700004053E+02	-8.1775994827E+02
51	42	2.5395485475E+00	1.0750004053E+02	-8.1775995116E+02
51	43	2.5395485475E+00	1.0800004053E+02	-8.1775995158E+02
51	44	2.5395485475E+00	1.0850004053E+02	-8.1775995054E+02
51	45	2.5395485475E+00	1.0900004053E+02	-8.1775994899E+02
51	46	2.5395485475E+00	1.0950004053E+02	-8.1775995339E+02
51	47	2.5395485475E+00	1.1000004053E+02	-8.1775996114E+02
51	48	2.5395485475E+00	1.1050004053E+02	-8.1775996686E+02
51	49	2.5395485475E+00	1.1100004053E+02	-8.1776001121E+02
51	50	2.5395485475E+00	1.1150004053E+02	-8.1776001204E+02
51	51	2.5395485475E+00	1.1200004053E+02	-8.1776001200E+02
51	52	2.5395485475E+00	1.1250004053E+02	-8.1776001082E+02
51	53	2.5395485475E+00	1.1300004053E+02	-8.1776000846E+02
51	54	2.5395485475E+00	1.1350004053E+02	-8.1776000512E+02
51	55	2.5395485475E+00	1.1400004053E+02	-8.1776000081E+02
51	56	2.5395485475E+00	1.1450004053E+02	-8.1775999590E+02
51	57	2.5395485475E+00	1.1500004053E+02	-8.1775999054E+02
51	58	2.5395485475E+00	1.1550004053E+02	-8.1775998541E+02
51	59	2.5395485475E+00	1.1600004053E+02	-8.1775998032E+02
51	60	2.5395485475E+00	1.1650004053E+02	-8.1775997610E+02
51	61	2.5395485475E+00	1.1700004053E+02	-8.1775997234E+02

Total grid point: 3111

Labeled Contour Plot of Potential energy surface (B3PW91)

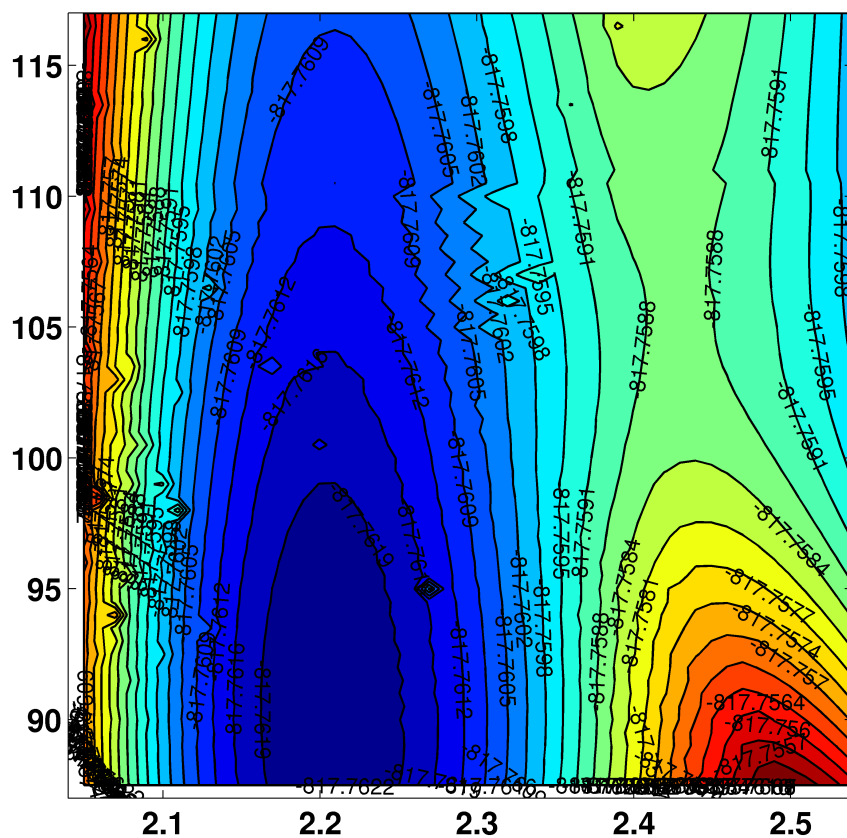

Born-Oppenhemer Molecular Dynamics (BOMD) plot data

<u>Simulation Time(pico sec)</u>	<u>C-I bond length (in Angstrom)</u>
2.499999944120646E-003	2.09878132727019
4.999999888241291E-003	3.05358535214344
7.499999832361937E-003	2.09224613946686
9.999999776482582E-003	3.07475039453303
1.249999972060323E-002	2.09182023000329

1.499999966472387E-002	3.07109069520163
1.749999960884452E-002	2.10501383421345
1.999999955296516E-002	3.09706156487016
2.249999949708581E-002	2.13611254845947
2.499999944120646E-002	3.11498125587137
2.749999938532710E-002	2.17157091510386
2.999999932944775E-002	3.14194427797232
3.249999927356839E-002	2.19797171992749
3.499999921768904E-002	3.12966488274384
3.749999916180968E-002	2.19711893243902
3.999999910593033E-002	3.13551927573552
4.249999905005097E-002	2.18494292543718
4.499999899417162E-002	3.13321661496217
4.749999893829226E-002	2.17860366663007
4.999999888241291E-002	3.13063732027170
5.249999882653356E-002	2.18460608692505
5.499999877065420E-002	3.09736536536037
5.749999871477485E-002	2.16588185877023
5.999999865889549E-002	3.06633901302873
6.249999860301614E-002	2.11834423005563
6.499999854713678E-002	3.05376021986812
6.749999849125743E-002	2.07413632053874
6.999999843537807E-002	3.04061276767644
7.249999837949872E-002	2.07150844302552
7.499999832361937E-002	3.02072476264985
7.749999826774001E-002	2.08822657710316
7.999999821186066E-002	2.99155716683168
8.249999815598130E-002	2.09726586518996
8.499999810010195E-002	2.99757660653218
8.749999804422259E-002	2.09862113207077
8.999999798834324E-002	3.00216625728040
9.249999793246388E-002	2.11626162690864
9.499999787658453E-002	3.01721061108203
9.749999782070518E-002	2.14220759749610
9.999999776482582E-002	3.02027064443255
0.102499997708946	2.16348437723964
0.104999997653067	3.05269009392994
0.107499997597188	2.16924917706957
0.109999997541308	3.07576748774188
0.112499997485429	2.17238884067033
0.114999997429550	3.09587362305198
0.117499997373670	2.17128214429747
0.119999997317791	3.09803014217970
0.122499997261912	2.16242199261037
0.124999997206032	3.12038326924690
0.127499997150153	2.14435101903723
0.129999997094274	3.14447060817302
0.132499997038394	2.13725381647150
0.134999996982515	3.14965216723149
0.137499996926636	2.14078569811063
0.139999996870756	3.13362063701703
0.142499996814877	2.14044491864776

0.144999996758997	3.12880589668295
0.147499996703118	2.13462801567744
0.149999996647239	3.14273525892351
0.152499996591359	2.14167426716459
0.154999996535480	3.13810535942517
0.157499996479601	2.16135703436707
0.159999996423721	3.10915678759965
0.162499996367842	2.16903289840933
0.164999996311963	3.09440307552943
0.167499996256083	2.16868366416151
0.169999996200204	3.09821144743560
0.172499996144325	2.17066740565523
0.174999996088445	3.08885393446744
0.177499996032566	2.17777482180344
0.179999995976686	3.05403151941004
0.182499995920807	2.16382372371180
0.184999995864928	3.03236964124593
0.187499995809048	2.14150508801567
0.189999995753169	3.03866788649023
0.192499995697290	2.12823038057302
0.194999995641410	3.03989230522300
0.197499995585531	2.13320876366051
0.199999995529652	3.02395103620512
0.202499995473772	2.12288576992122
0.204999995417893	3.01733548386420
0.207499995362014	2.09676831883377
0.209999995306134	3.04403395594152
0.212499995250255	2.08999182656201
0.214999995194376	3.06042234787472
0.217499995138496	2.12679813233932
0.219999995082617	3.05894910802942
0.222499995026737	2.16288840220895
0.224999994970858	3.06552470571304
0.227499994914979	2.16410079710743
0.229999994859099	3.11075862496996
0.232499994803220	2.15022524705878
0.234999994747341	3.14399745995365
0.237499994691461	2.16691354790195
0.239999994635582	3.15288574525132
0.242499994579703	2.20269605773720
0.244999994523823	3.13689129086489
0.247499994467944	2.22103944449980
0.249999994412065	3.15121118332840
0.252499994356185	2.20690949597259
0.254999994300306	3.15747707758837
0.257499994244426	2.18366670969290
0.259999994188547	3.14803999926145
0.262499994132668	2.16476202403728
0.264999994076788	3.11665894623104
0.267499994020909	2.15056681083546
0.269999993965030	3.11169071286913
0.272499993909150	2.14076606720562

0.274999993853271	3.09471693698228
0.277499993797392	2.12872426095890
0.279999993741512	3.06763529504112
0.282499993685633	2.10873178937365
0.284999993629754	3.02109544340261
0.287499993573874	2.08529750000090
0.289999993517995	3.01199447190827
0.292499993462116	2.08582499819544
0.294999993406236	3.01089529429686
0.297499993350357	2.10868922816450
0.299999993294477	3.00912395475843
0.302499993238598	2.13528925204011
0.304999993182719	2.99850814402996
0.307499993126839	2.13609039588427
0.309999993070960	3.00285872754614
0.312499993015081	2.13150165464444
0.314999992959201	3.02952739410589
0.317499992903322	2.14464331228552
0.319999992847443	3.03384989370898
0.322499992791563	2.17718626575013
0.324999992735684	3.04158213334459
0.327499992679805	2.18414555804919
0.329999992623925	3.04374347553288
0.332499992568046	2.15547536852222
0.334999992512167	3.08795861681646
0.337499992456287	2.12246291569535
0.339999992400408	3.10305366414617
0.342499992344528	2.12160343891737
0.344999992288649	3.11841259649938
0.347499992232770	2.13731873357719
0.349999992176890	3.10337178198746
0.352499992121011	2.13798317811764
0.354999992065132	3.12884455748220
0.357499992009252	2.12617312122837
0.359999991953373	3.13551981519508
0.362499991897494	2.12965556770174
0.364999991841614	3.13822841067074
0.367499991785735	2.14612520854982
0.369999991729856	3.12769394339680
0.372499991673976	2.16071099029232
0.374999991618097	3.14197888187699
0.377499991562217	2.16938701022685
0.379999991506338	3.14375473258904
0.382499991450459	2.18252500848581
0.384999991394579	3.11620689264705
0.387499991338700	2.18807702346193
0.389999991282821	3.08488114807605
0.392499991226941	2.17853923143032
0.394999991171062	3.06542241735083
0.397499991115183	2.15627524171521
0.399999991059303	3.06847973689171
0.402499991003424	2.13856446840281

0.404999990947545	3.03973962446967
0.407499990891665	2.12273595958306
0.409999990835786	3.01570118024084
0.412499990779907	2.09893181468622
0.414999990724027	2.99708266970833
0.417499990668148	2.07865670888678
0.419999990612268	3.01504679666834
0.422499990556389	2.08118260023334
0.424999990500510	3.00900208688562
0.427499990444630	2.10317220876561
0.429999990388751	3.00701548269326
0.432499990332872	2.11614585685770
0.434999990276992	3.01640319048598
0.437499990221113	2.12867198114059
0.439999990165234	3.06441600962826
0.442499990109354	2.15227209301845
0.444999990053475	3.09233843101366
0.447499989997596	2.18761641672232
0.449999989941716	3.10571892629806
0.452499989885837	2.20185179061035
0.454999989829957	3.11063600334031
0.457499989774078	2.19527264310085
0.459999989718199	3.14353889217710
0.462499989662319	2.19193461258884
0.464999989606440	3.15981768739353
0.467499989550561	2.20524949009358
0.469999989494681	3.15162323883836
0.472499989438802	2.19918277089673
0.474999989382923	3.14384534030000
0.477499989327043	2.15716115959355
0.479999989271164	3.16388286746349
0.482499989215285	2.12040479777730
0.484999989159405	3.16832569561433
0.487499989103526	2.13080035203160
0.489999989047647	3.13496733703208
0.492499988991767	2.15731778692640
0.494999988935888	3.10157152087938
0.497499988880008	2.15817709839948
0.499999988824129	3.09883007528422
0.502499988768250	2.13741504645541
0.504999988712370	3.10160801683997
0.507499988656491	2.13780612970540
0.509999988600612	3.07914009348519
0.512499988544732	2.15985399705304
0.514999988488853	3.05360990888325
0.517499988432974	2.18244671086329
0.519999988377094	3.03982496815672
0.522499988321215	2.18744401301428
0.524999988265336	3.03838755796080
0.527499988209456	2.17890478178327
0.529999988153577	3.01212298096044
0.532499988097697	2.16010872112355

0.534999988041818	2.99371880654780
0.537499987985939	2.14077734101074
0.539999987930059	2.99899346531132
0.542499987874180	2.13206467263519
0.544999987818301	3.02172046045858
0.547499987762421	2.12981092840468
0.549999987706542	3.02724810440935
0.552499987650663	2.12167492594554
0.554999987594783	3.03033565503328
0.557499987538904	2.10252093845698
0.559999987483025	3.04822515387725
0.562499987427145	2.10442074550267
0.564999987371266	3.08014639258737
0.567499987315387	2.13979956059277
0.569999987259507	3.09564491901268
0.572499987203628	2.18739759720701
0.574999987147748	3.10790308855296
0.577499987091869	2.19902254198655
0.579999987035990	3.12801011542242
0.582499986980110	2.18672823558507
0.584999986924231	3.16963409068618
0.587499986868352	2.19024291426568
0.589999986812472	3.17543069617383
0.592499986756593	2.22190078485089
0.594999986700714	3.16285663003131
0.597499986644834	2.23974839897119
0.599999986588955	3.14080910203120
0.602499986533076	2.21875473045175
0.604999986477196	3.14264914693909
0.607499986421317	2.17606885534305
0.609999986365438	3.12913725913582
0.612499986309558	2.14442147199215
0.614999986253679	3.11172602414946
0.617499986197799	2.12640993510494
0.619999986141920	3.08467677289745
0.622499986086041	2.11061075223026
0.624999986030161	3.06825554173475
0.627499985974282	2.09421495668902
0.629999985918403	3.05125766688639
0.632499985862523	2.09126130937886
0.634999985806644	3.01763034882356
0.637499985750765	2.09810545206336
0.639999985694885	2.99902689048215
0.642499985639006	2.11019450675690
0.644999985583127	3.00162370822610
0.647499985527247	2.12431947994387
0.649999985471368	3.02921120873273
0.652499985415488	2.14903634219061
0.654999985359609	3.01649007404848
0.657499985303730	2.16726359304723
0.659999985247850	3.01936940604640
0.662499985191971	2.16762586482100

0.664999985136092	3.02418259700336
0.667499985080212	2.15881174830299
0.669999985024333	3.06042998954036
0.672499984968454	2.15820869216881
0.674999984912574	3.05806799067876
0.677499984856695	2.15553746261901
0.679999984800816	3.06180749050704
0.682499984744936	2.13115611670802
0.684999984689057	3.07948597804910
0.687499984633178	2.10727836107264
0.689999984577298	3.11964789963018
0.692499984521419	2.10936105759967
0.694999984465539	3.12680308728356
0.697499984409660	2.13209229484045
0.699999984353781	3.11404815858072
0.702499984297901	2.13695468619248
0.704999984242022	3.11855673857411
0.707499984186143	2.13794314919878
0.709999984130263	3.13865739071279
0.712499984074384	2.15363026714847
0.714999984018505	3.14531554700796
0.717499983962625	2.18154934762636
0.719999983906746	3.12285143979681
0.722499983850867	2.18436369309440
0.724999983794987	3.11719800360163
0.727499983739108	2.16398725743892
0.729999983683228	3.11357883709069
0.732499983627349	2.15149292336601
0.734999983571470	3.10540142011303
0.737499983515590	2.16259531343916
0.739999983459711	3.05425017542653
0.742499983403832	2.15888340201156
0.744999983347952	3.02910210565474
0.747499983292073	2.11704517850376
0.749999983236194	3.02613751915028
0.752499983180314	2.07079428385922
0.754999983124435	3.03717377908608
0.757499983068556	2.07082702898456
0.759999983012676	3.00446797761950
0.762499982956797	2.09849835398482
0.764999982900918	2.99153740176485
0.767499982845038	2.11399081547106
0.769999982789159	3.00633178343991
0.772499982733279	2.11435301284104
0.774999982677400	3.03580116954635
0.777499982621521	2.12524565560478
0.779999982565641	3.03199283383273
0.782499982509762	2.14482470658327
0.784999982453883	3.04134627475728
0.787499982398003	2.16118230237132
0.789999982342124	3.07588649570315
0.792499982286245	2.17494369758622

0.794999982230365	3.10763289145259
0.797499982174486	2.17970703909516
0.799999982118607	3.11084220898730
0.802499982062727	2.16607990506560
0.804999982006848	3.10001593697258
0.807499981950969	2.13766444220462
0.809999981895089	3.12506312777662
0.812499981839210	2.13174795759020
0.814999981783330	3.13480535989174
0.817499981727451	2.14468468074657
0.819999981671572	3.13425721606524
0.822499981615692	2.14834811544801
0.824999981559813	3.10939396566614
0.827499981503934	2.11714985161419
0.829999981448054	3.12171357435800
0.832499981392175	2.09820283719616
0.834999981336296	3.12305264965770
0.837499981280416	2.12090709163249
0.839999981224537	3.10767548055761
0.842499981168658	2.16828854501863
0.844999981112778	3.06718149364624
0.847499981056899	2.17699303060575
0.849999981001019	3.05713106646755
0.852499980945140	2.14658816411928
0.854999980889261	3.06533402423994
0.857499980833381	2.12340014212230
0.859999980777502	3.05998967633242
0.862499980721623	2.13546056859147
0.864999980665743	3.02816358936782
0.867499980609864	2.14928896746436
0.869999980553985	3.00631674511004
0.872499980498105	2.13197397755038
0.874999980442226	3.01662253816582
0.877499980386347	2.10151210358780
0.879999980330467	3.01496511436965
0.882499980274588	2.08680081347166
0.884999980218709	3.00694899905585
0.887499980162829	2.08981623084471
0.889999980106950	3.01179785289667
0.892499980051070	2.09539415665812
0.894999979995191	3.05182911383354
0.897499979939312	2.11113917439472
0.899999979883432	3.07996972883339
0.902499979827553	2.13472302200496
0.904999979771674	3.07756679128658
0.907499979715794	2.15239623235523
0.909999979659915	3.08142680583622
0.912499979604036	2.15851013423380
0.914999979548156	3.11682428933763
0.917499979492277	2.17226922728952
0.919999979436398	3.15327820061535
0.922499979380518	2.19504495183971

0.924999979324639	3.14602806572621
0.927499979268759	2.20111863386643
0.929999979212880	3.12853810780722
0.932499979157001	2.17193931429241
0.934999979101121	3.13912847452235
0.937499979045242	2.14238646238931
0.939999978989363	3.15435393324085
0.942499978933483	2.14233434995077
0.944999978877604	3.12856230429666
0.947499978821725	2.15504441066304
0.949999978765845	3.07489852355716
0.952499978709966	2.12823102627323
0.954999978654087	3.06560663121820
0.957499978598207	2.08748264561553
0.959999978542328	3.08097149774937
0.962499978486449	2.07995757108192
0.964999978430569	3.06995109332787
0.967499978374690	2.11203856367468
0.969999978318810	3.01839469391032
0.972499978262931	2.12643248964292
0.974999978207052	3.00819170894243
0.977499978151172	2.12006096178883
0.979999978095293	3.02492584537440
0.982499978039414	2.12729820340967
0.984999977983534	3.03111544749190
0.987499977927655	2.15079439744714
0.989999977871776	3.00324084936856
0.992499977815896	2.15616575056117
0.994999977760017	3.01167923359145
0.997499977704138	2.12905909627023
0.999999977648258	3.04705599308365
1.00249997759238	2.11673942678569
1.00499997753650	3.06998446919687
1.00749997748062	2.13337651701733
1.00999997742474	3.04767649807932
1.01249997736886	2.14857478681707
1.01499997731298	3.04787945979020
1.01749997725710	2.12420797796214
1.01999997720122	3.09162298096566
1.02249997714534	2.09818748091394
1.02499997708946	3.13428737886110
1.02749997703359	2.11242751423499
1.02999997697771	3.12427102221974
1.03249997692183	2.15188412275847
1.03499997686595	3.11003645624645
1.03749997681007	2.16884170930822
1.03999997675419	3.13465118964407
1.04249997669831	2.16797301120978
1.04499997664243	3.16064050299524
1.04749997658655	2.17636300156201
1.04999997653067	3.14561103101226
1.05249997647479	2.19322543002515

1.05499997641891	3.10398603580139
1.05749997636303	2.19022618029143
1.05999997630715	3.11223137046991
1.06249997625127	2.17588823243980
1.06499997619539	3.11298993692222
1.06749997613952	2.16271479471358
1.06999997608364	3.09844025862723
1.07249997602776	2.14762397967195
1.07499997597188	3.03390766574891
1.07749997591600	2.11075332618689
1.07999997586012	3.02750780782825
1.08249997580424	2.08274298900104
1.08499997574836	3.02373088637068
1.08749997569248	2.08838519409375
1.08999997563660	3.02301238367460
1.09249997558072	2.10771771706270
1.09499997552484	2.99005351788910
1.09749997546896	2.10105004583851
1.09999997541308	3.00241298669337
1.10249997535720	2.08802571460626
1.10499997530133	3.03511843138419
1.10749997524545	2.11869279193894
1.10999997518957	3.04938678287816
1.11249997513369	2.17902441111751
1.11499997507781	3.04296740682200
1.11749997502193	2.21883441004393
1.11999997496605	3.04619837951930
1.12249997491017	2.20255588027319
1.12499997485429	3.09989868974423
1.12749997479841	2.17770847869590
1.12999997474253	3.12819607864565
1.13249997468665	2.17769844625214
1.13499997463077	3.13963273011192
1.13749997457489	2.19929358635313
1.13999997451901	3.11707239240236
1.14249997446314	2.18810338057917
1.14499997440726	3.14856012470272
1.14749997435138	2.15349422191679
1.14999997429550	3.15928320839791
1.15249997423962	2.12846500133805
1.15499997418374	3.14832792631851
1.15749997412786	2.12909956612860
1.15999997407198	3.11863202202793
1.16249997401610	2.12987155666932
1.16499997396022	3.13407036349106
1.16749997390434	2.13468182199994
1.16999997384846	3.14959446616735
1.17249997379258	2.15403767952490
1.17499997373670	3.12372073006855
1.17749997368082	2.17203469669570
1.17999997362494	3.07970198751535
1.18249997356907	2.17242946797589

1.18499997351319	3.07387617347040
1.18749997345731	2.17480782493121
1.18999997340143	3.08854885838916
1.19249997334555	2.19633580954166
1.19499997328967	3.06600431644086
1.19749997323379	2.20791906739128
1.19999997317791	3.02391845066860
1.20249997312203	2.17857096178045
1.20499997306615	3.01987523977796
1.20749997301027	2.13094213095194
1.20999997295439	3.05183749530492
1.21249997289851	2.11588906205666
1.21499997284263	3.04792632923928
1.21749997278675	2.12962384826875
1.21999997273088	3.01753242355223
1.22249997267500	2.12641494163298
1.22499997261912	3.01454221339178
1.22749997256324	2.09626312009108
1.22999997250736	3.06908582262113
1.23249997245148	2.09745877917374
1.23499997239560	3.10007360035290
1.23749997233972	2.13847881599865
1.23999997228384	3.09899023638701
1.24249997222796	2.17912032799774
1.24499997217208	3.10446575190805
1.24749997211620	2.18200342152321
1.24999997206032	3.15741768712646
1.25249997200444	2.19839135146816
1.25499997194856	3.18313875619553
1.25749997189268	2.23509744840510
1.25999997183681	3.16734543446022
1.26249997178093	2.26293180858328
1.26499997172505	3.15184740442094
1.26749997166917	2.23962453169164
1.26999997161329	3.18337901012760
1.27249997155741	2.20884985776716
1.27499997150153	3.20149869798037
1.27749997144565	2.20628949711365
1.27999997138977	3.16681628731017
1.28249997133389	2.21327827907292
1.28499997127801	3.11721094703166
1.28749997122213	2.18785311724439
1.28999997116625	3.10649824885883
1.29249997111037	2.13917768980653
1.29499997105449	3.11276640039837
1.29749997099862	2.11548081288250
1.29999997094274	3.07908910336304
1.30249997088686	2.11897935435223
1.30499997083098	3.02622780846436
1.30749997077510	2.12413255932345
1.30999997071922	3.01494966559211
1.31249997066334	2.11579137906576

1.31499997060746	3.03034568027643
1.31749997055158	2.11937591101720
1.31999997049570	3.02750257220138
1.32249997043982	2.13561637469490
1.32499997038394	2.99518121928507
1.32749997032806	2.15382353536356
1.32999997027218	2.99964760380015
1.33249997021630	2.16157090241010
1.33499997016042	3.02987597884930
1.33749997010455	2.17800277300283
1.33999997004867	3.05638535252216
1.34249996999279	2.18700614435008
1.34499996993691	3.05212437885909
1.34749996988103	2.17318103388236
1.34999996982515	3.06447512861991
1.35249996976927	2.14123031033609
1.35499996971339	3.10353837545309
1.35749996965751	2.14335730067784
1.35999996960163	3.12445627949872
1.36249996954575	2.16814313060047
1.36499996948987	3.12108335809699
1.36749996943399	2.17499166767163
1.36999996937811	3.11297841331256
1.37249996932223	2.13775529568962
1.37499996926636	3.14908032452524
1.37749996921048	2.11881789616711
1.37999996915460	3.16380520019122
1.38249996909872	2.14342961998709
1.38499996904284	3.15833758134465
1.38749996898696	2.18678632331785
1.38999996893108	3.12441896812927
1.39249996887520	2.19238766469847
1.39499996881932	3.12926465578305
1.39749996876344	2.17204469407423
1.39999996870756	3.12672420272815
1.40249996865168	2.16181669857414
1.40499996859580	3.10730918113502
1.40749996853992	2.17033394299495
1.40999996848404	3.06618802748380
1.41249996842816	2.17286706454629
1.41499996837229	3.04788543928836
1.41749996831641	2.14762727880259
1.41999996826053	3.04987747728233
1.42249996820465	2.12112605550802
1.42499996814877	3.02343934600994
1.42749996809289	2.10087171568709
1.42999996803701	2.99294103359054
1.43249996798113	2.09232750426911
1.43499996792525	2.98229450151138
1.43749996786937	2.08263566037701
1.43999996781349	3.01601632478523
1.44249996775761	2.09936140288660

1.44499996770173	3.01920911846530
1.44749996764585	2.11600017238208
1.44999996758997	3.01589889010159
1.45249996753410	2.12249106750111
1.45499996747822	3.03271230410980
1.45749996742234	2.12340146984337
1.45999996736646	3.08858047628939
1.46249996731058	2.15827088704477
1.46499996725470	3.10948281318373
1.46749996719882	2.19460142340107
1.46999996714294	3.10365153534027
1.47249996708706	2.19641479917251
1.47499996703118	3.11169753188979
1.47749996697530	2.16552888655912
1.47999996691942	3.15363117708048
1.48249996686354	2.15660819342805
1.48499996680766	3.17008522785208
1.48749996675178	2.16941398700963
1.48999996669590	3.14354848518438
1.49249996664003	2.16718795255003
1.49499996658415	3.12208266561377
1.49749996652827	2.12762984235910
1.49999996647239	3.12783360069570
1.50249996641651	2.10126440492623
1.50499996636063	3.12921719867669
1.50749996630475	2.10983484423639
1.50999996624887	3.08835828907237
1.51249996619299	2.12549058215980
1.51499996613711	3.05868924011594
1.51749996608123	2.11373015444143
1.51999996602535	3.05494783461486
1.52249996596947	2.10046083655492
1.52499996591359	3.06474590767293
1.52749996585771	2.12149264505371
1.52999996580184	3.02865276744265
1.53249996574596	2.14642415701208
1.53499996569008	3.00188792247862
1.53749996563420	2.14838011314595
1.53999996557832	2.99847122587311
1.54249996552244	2.12411714819028
1.54499996546656	3.02193614963602
1.54749996541068	2.12418349844122
1.54999996535480	3.01014867594310
1.55249996529892	2.12793139973097
1.55499996524304	2.99739178424493
1.55749996518716	2.12460856712807
1.55999996513128	3.01192584462201
1.56249996507540	2.09859506013023
1.56499996501952	3.04614200906081
1.56749996496364	2.09000586968386
1.56999996490777	3.06267832723484
1.57249996485189	2.09610325390187

1.57499996479601	3.05283864901521
1.57749996474013	2.11469652962500
1.57999996468425	3.07683087479390
1.58249996462837	2.12705533168134
1.58499996457249	3.10736933886736
1.58749996451661	2.14085307215348
1.58999996446073	3.14305449226576
1.59249996440485	2.15281985679016
1.59499996434897	3.13396297202009
1.59749996429309	2.16018434577746
1.59999996423721	3.14429795171689
1.60249996418133	2.16591391645328
1.60499996412545	3.14485911064931
1.60749996406958	2.17840982122419
1.60999996401370	3.15077059157439
1.61249996395782	2.18801640573123
1.61499996390194	3.11931429574530
1.61749996384606	2.16828381581056
1.61999996379018	3.09208811762731
1.62249996373430	2.12353599783804
1.62499996367842	3.08188036060601
1.62749996362254	2.09295833267005
1.62999996356666	3.07055919189844
1.63249996351078	2.10218561140614
1.63499996345490	3.03944114850132
1.63749996339902	2.10871092576697
1.63999996334314	2.99774866446305
1.64249996328726	2.08597118598053
1.64499996323138	2.99395250468774
1.64749996317551	2.06027113369406
1.64999996311963	2.99470781384846
1.65249996306375	2.08240677790796
1.65499996300787	2.99873312553568
1.65749996295199	2.12121788817509
1.65999996289611	2.98616103344478
1.66249996284023	2.14566687692824
1.66499996278435	3.01328526839677
1.66749996272847	2.13735699288327
1.66999996267259	3.03816406263536
1.67249996261671	2.13582601961794
1.67499996256083	3.05976979716971
1.67749996250495	2.14225410662157
1.67999996244907	3.05583165813187
1.68249996239319	2.15745116981335
1.68499996233732	3.07631056558355
1.68749996228144	2.14962362723361
1.68999996222556	3.10442163193742
1.69249996216968	2.12892773874855
1.69499996211380	3.11938498776826
1.69749996205792	2.10587642340594
1.69999996200204	3.11577571902664
1.70249996194616	2.10110592696061

1.70499996189028	3.12047879102583
1.70749996183440	2.11197558976921
1.70999996177852	3.13661619077167
1.71249996172264	2.13460238203418
1.71499996166676	3.13102266668177
1.71749996161088	2.14766911702734
1.71999996155500	3.11075381448179
1.72249996149912	2.13974644888080
1.72499996144325	3.09978551681645
1.72749996138737	2.13230467393991
1.72999996133149	3.11405491596503
1.73249996127561	2.14628179086974
1.73499996121973	3.09588829048675
1.73749996116385	2.17323620586005
1.73999996110797	3.05814629947833
1.74249996105209	2.16249311531528
1.74499996099621	3.02592538595221
1.74749996094033	2.12370649857743
1.74999996088445	3.02860803903608
1.75249996082857	2.09162571975844
1.75499996077269	3.01400020187076
1.75749996071681	2.09552292206862
1.75999996066093	2.98759576788712
1.76249996060506	2.08871133628513
1.76499996054918	2.97625766785741
1.76749996049330	2.06840798490385
1.76999996043742	2.99874401657427
1.77249996038154	2.05798846408769
1.77499996032566	3.01354401000832
1.77749996026978	2.08774412631888
1.77999996021390	3.01073017265164
1.78249996015802	2.11971245068901
1.78499996010214	3.02706059953398
1.78749996004626	2.13809827374258
1.78999995999038	3.06767737614861
1.79249995993450	2.14383507778047
1.79499995987862	3.10779170788182
1.79749995982274	2.16455948061701
1.79999995976686	3.11064903874368
1.80249995971099	2.18106694297493
1.80499995965511	3.11966968031088
1.80749995959923	2.17805362426663
1.80999995954335	3.13507724090954
1.81249995948747	2.15410505784583
1.81499995943159	3.15689658704272
1.81749995937571	2.14145412769081
1.81999995931983	3.13671344485482
1.82249995926395	2.13656866189341
1.82499995920807	3.11271244995583
1.82749995915219	2.12082875190926
1.82999995909631	3.10332957615816
1.83249995904043	2.09691965434754

1.83499995898455	3.10875549732188
1.83749995892867	2.08848309389518
1.83999995887280	3.09189804769627
1.84249995881692	2.10329956938354
1.84499995876104	3.04784689916439
1.84749995870516	2.11148816092016
1.84999995864928	3.03473263359130
1.85249995859340	2.12147376015378
1.85499995853752	3.03010112400857
1.85749995848164	2.12943122171086
1.85999995842576	3.03215084329144
1.86249995836988	2.14329998171535
1.86499995831400	2.99717234626956
1.86749995825812	2.13092637581358
1.86999995820224	2.99655186043309
1.87249995814636	2.11874631397013
1.87499995809048	3.00020834896528
1.87749995803460	2.11026053000192
1.87999995797873	3.01479594996759
1.88249995792285	2.11667226784521
1.88499995786697	3.00013981291872
1.88749995781109	2.09992902167907
1.88999995775521	3.00415844638411
1.89249995769933	2.06949301482610
1.89499995764345	3.03530460298369
1.89749995758757	2.05993543825140
1.89999995753169	3.06649944806354
1.90249995747581	2.09947945425836
1.90499995741993	3.07636923824726
1.90749995736405	2.14368466231323
1.90999995730817	3.07747006982456
1.91249995725229	2.14752658615999
1.91499995719641	3.12010427208403
1.91749995714054	2.13549412888071
1.91999995708466	3.14827183387553
1.92249995702878	2.15571468009428
1.92499995697290	3.15709105997926
1.92749995691702	2.19752771504002
1.92999995686114	3.12562397703467
1.93249995680526	2.20526746661193
1.93499995674938	3.13838868715875
1.93749995669350	2.17110069055376
1.93999995663762	3.13798790648180
1.94249995658174	2.13385743639330
1.94499995652586	3.12196588314110
1.94749995646998	2.11975688710121
1.94999995641410	3.06823003340036
1.95249995635822	2.10775657329161
1.95499995630234	3.05108413870168
1.95749995624647	2.09391880003213
1.95999995619059	3.04167352218561
1.96249995613471	2.07598052064705

1.96499995607883	3.01858996309701
1.96749995602295	2.06625435820206
1.96999995596707	2.97885558453746
1.97249995591119	2.06177404240838
1.97499995585531	2.97635617902646
1.97749995579943	2.08817905180495
1.97999995574355	2.99463583597956
1.98249995568767	2.12625307611912
1.98499995563179	2.99520520885498
1.98749995557591	2.15468755284403
1.98999995552003	2.98800910452980
1.99249995546415	2.14297772204822
1.99499995540828	2.99898986717261
1.99749995535240	2.12508589142627
1.99999995529652	3.04864340114304
2.00249995524064	2.12550010000682
2.00499995518476	3.05900240768947
2.00749995512888	2.14861547044300
2.00999995507300	3.06107796049349
2.01249995501712	2.14142935435680
2.01499995496124	3.05446875625992
2.01749995490536	2.09504355268572
2.01999995484948	3.10399179142487
2.02249995479360	2.06584054490491
2.02499995473772	3.11936685984897
2.02749995468184	2.09290745002711
2.02999995462596	3.11720675700201
2.03249995457008	2.13541828122665
2.03499995451421	3.09738205669207
2.03749995445833	2.13440469051279
2.03999995440245	3.12978704921261
2.04249995434657	2.12073096794714
2.04499995429069	3.14684533964858
2.04749995423481	2.13681793581976
2.04999995417893	3.12775744570643
2.05249995412305	2.17277290634272
2.05499995406717	3.08980014201534
2.05749995401129	2.18058443999906
2.05999995395541	3.07917678919610
2.06249995389953	2.15704471717603
2.06499995384365	3.08862387306224
2.06749995378777	2.13350732714631
2.06999995373189	3.05429141801941
2.07249995367602	2.11878116823517
2.07499995362014	3.01236955064862
2.07749995356426	2.09534904536738
2.07999995350838	2.98355602626162
2.08249995345250	2.06402253439855
2.08499995339662	3.00282566925588
2.08749995334074	2.05318716805994
2.08999995328486	2.99024105191087
2.09249995322898	2.07077391030383

2.09499995317310	2.96494521241945
2.09749995311722	2.08224450542822
2.09999995306134	2.96479252425983
2.10249995300546	2.08603110061236
2.10499995294958	3.02061403379214
2.10749995289370	2.10537269221152
2.10999995283782	3.05976964036200
2.11249995278195	2.15366418671830
2.11499995272607	3.05738076544270
2.11749995267019	2.18077855737372
2.11999995261431	3.05957328692842
2.12249995255843	2.17312352397097
2.12499995250255	3.10692127969683
2.12749995244667	2.15850539534975
2.12999995239079	3.15073628257428
2.13249995233491	2.16729735785263
2.13499995227903	3.14249101710570
2.13749995222315	2.16536848707097
2.13999995216727	3.11410502413470
2.14249995211139	2.12336782666805
2.14499995205551	3.13452985505658
2.14749995199963	2.08527075008163
2.14999995194376	3.15806097830457
2.15249995188788	2.09497973773614
2.15499995183200	3.13593641867067
2.15749995177612	2.12405556382831
2.15999995172024	3.07888894814526
2.16249995166436	2.11248760729667
2.16499995160848	3.07923971756098
2.16749995155260	2.08747184311765
2.16999995149672	3.10149011632425
2.17249995144084	2.10922551900004
2.17499995138496	3.08900300342408
2.17749995132908	2.15817191067139
2.17999995127320	3.03101801175018
2.18249995121732	2.17275809246474
2.18499995116144	3.01163520860678
2.18749995110556	2.13847506102970
2.18999995104969	3.02985804589159
2.19249995099381	2.12126164861315
2.19499995093793	3.02823730841376
2.19749995088205	2.13269804136333
2.19999995082617	2.98568705936875
2.20249995077029	2.13331237184806
2.20499995071441	2.97220370846498
2.20749995065853	2.08920487298900
2.20999995060265	3.00962844858481
2.21249995054677	2.04794708678740
2.21499995049089	3.03765539868152
2.21749995043501	2.05790735313473
2.21999995037913	3.02172999473001
2.22249995032325	2.09575393310331

2.22499995026737	3.01687164874245
2.22749995021150	2.12022907324468
2.22999995015562	3.06851652572086
2.23249995009974	2.12701952198987
2.23499995004386	3.12281581111038
2.23749994998798	2.14595148166285
2.23999994993210	3.13518537688061
2.24249994987622	2.16777871996060
2.24499994982034	3.12756066236500
2.24749994976446	2.18244762534591
2.24999994970858	3.15928554365461
2.25249994965270	2.19019090262265
2.25499994959682	3.17467803170353
2.25749994954094	2.20051649934305
2.25999994948506	3.16609197616920
2.26249994942918	2.18689058177175
2.26499994937330	3.11250932596274
2.26749994931743	2.14071855794567
2.26999994926155	3.11704658931431
2.27249994920567	2.09452999866557
2.27499994914979	3.11142286160737
2.27749994909391	2.09326199229361
2.27999994903803	3.09461710065688
2.28249994898215	2.10812655859794
2.28499994892627	3.03155350494247
2.28749994887039	2.09256442050920
2.28999994881451	3.01157788708727
2.29249994875863	2.06293156998869
2.29499994870275	3.01391375745110
2.29749994864687	2.08130498440305
2.29999994859099	3.00730546858180
2.30249994853511	2.12906979638855
2.30499994847924	2.98504511817929
2.30749994842336	2.15826470028424
2.30999994836748	2.98097861034745
2.31249994831160	2.14357377117817
2.31499994825572	3.01957464249420
2.31749994819984	2.13072505975689
2.31999994814396	3.02871428121604
2.32249994808808	2.13642884046860
2.32499994803220	3.03138850040307
2.32749994797632	2.14931204410086
2.32999994792044	3.01745823421071
2.33249994786456	2.13231643162970
2.33499994780868	3.06400229831670
2.33749994775280	2.10078475153072
2.33999994769692	3.08551317470887
2.34249994764104	2.08785283057451
2.34499994758517	3.09823135234040
2.34749994752929	2.09670437286924
2.34999994747341	3.09105789450942
2.35249994741753	2.10995588449474

2.35499994736165	3.12743074436094
2.35749994730577	2.12450021466768
2.35999994724989	3.15190052870597
2.36249994719401	2.15534593521388
2.36499994713813	3.14266464005691
2.36749994708225	2.17436744578395
2.36999994702637	3.12190789423199
2.37249994697049	2.17598011906014
2.37499994691461	3.13490059804039
2.37749994685873	2.16821097556073
2.37999994680285	3.15421569683146
2.38249994674698	2.18261049314164
2.38499994669110	3.12595447346662
2.38749994663522	2.18251601073944
2.38999994657934	3.07514585561433
2.39249994652346	2.15071724179586
2.39499994646758	3.04966586455795
2.39749994641170	2.10300702490695
2.39999994635582	3.05356277263871
2.40249994629994	2.08959060048278
2.40499994624406	3.02416562858865
2.40749994618818	2.08726153499675
2.40999994613230	2.98103573372243
2.41249994607642	2.07042487886062
2.41499994602054	2.96983231269680
2.41749994596466	2.04877588803095
2.41999994590878	3.00115595712402
2.42249994585291	2.07077917470140
2.42499994579703	3.00490883222736
2.42749994574115	2.11857284709070
2.42999994568527	2.99245331895787
2.43249994562939	2.14767167098838
2.43499994557351	3.00305932495514
2.43749994551763	2.14327921266712
2.43999994546175	3.05877387954863
2.44249994540587	2.15222440095149
2.44499994534999	3.08831124300741
2.44749994529411	2.18176638036936
2.44999994523823	3.08765625396513
2.45249994518235	2.18984598291136
2.45499994512647	3.09463209181609
2.45749994507059	2.15305237844368
2.45999994501472	3.13501980425802
2.46249994495884	2.11812155928101
2.46499994490296	3.15296679191345
2.46749994484708	2.12707038508955
2.46999994479120	3.12616680669874
2.47249994473532	2.14070432734859
2.47499994467944	3.10892242574272
2.47749994462356	2.12867463123818
2.47999994456768	3.12522605241061
2.48249994451180	2.09959363218886

2.48499994445592	3.14280978797334
2.48749994440004	2.10679459830948
2.48999994434416	3.11737452022595
2.49249994428828	2.13073878049704
2.49499994423240	3.08478961059746
2.49749994417652	2.15839672788554
2.49999994412065	3.07362675949911
2.50249994406477	2.16534402987631
2.50499994400889	3.07040644411143
2.50749994395301	2.16917172012845
2.50999994389713	3.04558016883171
2.51249994384125	2.15344983951449
2.51499994378537	3.00853338678317
2.51749994372949	2.13549896974197
2.51999994367361	3.00580836812163
2.52249994361773	2.11566600599882
2.52499994356185	3.00360987776392
2.52749994350597	2.11013198710365
2.52999994345009	2.99763690500534
2.53249994339421	2.09884119758142
2.53499994333833	2.96664254553965
2.53749994328246	2.07218224216742
2.53999994322658	2.97685008662327
2.54249994317070	2.05291788057584
2.54499994311482	3.00276248717227
2.54749994305894	2.07766437434587
2.54999994300306	3.03375306305606
2.55249994294718	2.13167907937851
2.55499994289130	3.04154991144614
2.55749994283542	2.15427474430422
2.55999994277954	3.07241622507466
2.56249994272366	2.14823790145901
2.56499994266778	3.11972522333634
2.56749994261190	2.16134632130277
2.56999994255602	3.14369558244179
2.57249994250014	2.20849387984980
2.57499994244426	3.14016219639448
2.57749994238839	2.23370365485263
2.57999994233251	3.13390755297999
2.58249994227663	2.21097502913149
2.58499994222075	3.16207682450158
2.58749994216487	2.16481983881662
2.58999994210899	3.16212371765211
2.59249994205311	2.14270392697008
2.59499994199723	3.14731624602645
2.59749994194135	2.13510737263633
2.59999994188547	3.10351795113835
2.60249994182959	2.12714519057280
2.60499994177371	3.09862691604346
2.60749994171783	2.10487469042577
2.60999994166195	3.07384638366786
2.61249994160607	2.09407808404319

2.61499994155020	3.04305366931936
2.61749994149432	2.08797858140978
2.61999994143844	3.00693311725984
2.62249994138256	2.10028587868223
2.62499994132668	3.01681994195610
2.62749994127080	2.11888299603659
2.62999994121492	3.01705830830712
2.63249994115904	2.15090902843286
2.63499994110316	2.99845271679695
2.63749994104728	2.16312346410856
2.63999994099140	2.97461824936545
2.64249994093552	2.15542204576412
2.64499994087964	2.99125564265076
2.64749994082376	2.13898789446528
2.64999994076788	3.02027157993184
2.65249994071200	2.14139882873882
2.65499994065613	3.02273250687172
2.65749994060025	2.14031863052677
2.65999994054437	3.02291644758584
2.66249994048849	2.11120920219385
2.66499994043261	3.04928960189566
2.66749994037673	2.08567328083116
2.66999994032085	3.09313089642744
2.67249994026497	2.09842453461758
2.67499994020909	3.09673446540222
2.67749994015321	2.13459683311252
2.67999994009733	3.09627124494738
2.68249994004145	2.13968859716198
2.68499993998557	3.11507568708322
2.68749993992969	2.13891736334062
2.68999993987381	3.16121200401745
2.69249993981794	2.15938285897545
2.69499993976206	3.15861295595282
2.69749993970618	2.20035146229256
2.69999993965030	3.14225771756455
2.70249993959442	2.21012633076505
2.70499993953854	3.12614196478807
2.70749993948266	2.19211143296800
2.70999993942678	3.14272199804151
2.71249993937090	2.17467552773328
2.71499993931502	3.11625142119984
2.71749993925914	2.17925579927231
2.71999993920326	3.07114830106574
2.72249993914738	2.15981034159831
2.72499993909150	3.03918685388280
2.72749993903562	2.10870347007847
2.72999993897974	3.04860212524773
2.73249993892387	2.06317715597910
2.73499993886799	3.03566693536923
2.73749993881211	2.07272255798334
2.73999993875623	2.98699272608254
2.74249993870035	2.09447339992777

2.74499993864447	2.96435376363095
2.74749993858859	2.10272575152943
2.74999993853271	2.98662671742520
2.75249993847683	2.10202105516239
2.75499993842095	3.01897612633853
2.75749993836507	2.12686762539891
2.75999993830919	3.00962802428091
2.76249993825331	2.15474244281097
2.76499993819743	3.01881388611272
2.76749993814155	2.17146944796467
2.76999993808568	3.04944369702311
2.77249993802980	2.18070962365304
2.77499993797392	3.09213098686715
2.77749993791804	2.18643664026036
2.77999993786216	3.09136068595012
2.78249993780628	2.17425433982573
2.78499993775040	3.08888524748411
2.78749993769452	2.13685848124601
2.78999993763864	3.11801802582682
2.79249993758276	2.11925246681395
2.79499993752688	3.14924152738227
2.79749993747100	2.12946841042688
2.79999993741512	3.14875536661424
2.80249993735924	2.14808164734397
2.80499993730336	3.11836477518763
2.80749993724748	2.12739221184482
2.80999993719161	3.12196774623538
2.81249993713573	2.11093342195864
2.81499993707985	3.13610626268260
2.81749993702397	2.13099900590333
2.81999993696809	3.12495901915689
2.82249993691221	2.18674265901500
2.82499993685633	3.07934884801414
2.82749993680045	2.19962413856504
2.82999993674457	3.05893548239874
2.83249993668869	2.16541502625432
2.83499993663281	3.07281899179255
2.83749993657693	2.13373922403536
2.83999993652105	3.06228454879441
2.84249993646517	2.14598147808433
2.84499993640929	3.01707810187489
2.84749993635342	2.15342644415917
2.84999993629754	2.98113120854148
2.85249993624166	2.12245548919430
2.85499993618578	2.99984060277109
2.85749993612990	2.07713046227554
2.85999993607402	3.00580967422058
2.86249993601814	2.06528382158264
2.86499993596226	2.99179265689820
2.86749993590638	2.07854263894561
2.86999993585050	2.98513620430392
2.87249993579462	2.09421068764224

2.87499993573874	3.02967516125426
2.87749993568286	2.11713342082992
2.87999993562698	3.06380237364570
2.88249993557110	2.14815080402983
2.88499993551522	3.06103135759208
2.88749993545935	2.16765176961384
2.88999993540347	3.06575680117308
2.89249993534759	2.16685938119967
2.89499993529171	3.11843368432519
2.89749993523583	2.17558849535131
2.89999993517995	3.16159102617669
2.90249993512407	2.19535087633731
2.90499993506819	3.14956229204647
2.90749993501231	2.19835624841175
2.90999993495643	3.12572199405337
2.91249993490055	2.15875925553059
2.91499993484467	3.14505930621856
2.91749993478879	2.12669468963765
2.91999993473291	3.16404791629726
2.92249993467703	2.12761955887372
2.92499993462116	3.13334656421549
2.92749993456528	2.14563080229335
2.92999993450940	3.08274046692014
2.93249993445352	2.11766264290680
2.93499993439764	3.07895278996447
2.93749993434176	2.08781399180794
2.93999993428588	3.09296917600629
2.94249993423000	2.09483675139353
2.94499993417412	3.05984813113478
2.94749993411824	2.13696870334032
2.94999993406236	3.00605834077651
2.95249993400648	2.14228407857501
2.95499993395060	2.98990433739760
2.95749993389472	2.12363419433150
2.95999993383884	3.01925914032449
2.96249993378296	2.11785673145045
2.96499993372709	3.01098784910766
2.96749993367121	2.13341815382475
2.96999993361533	2.98650979182858
2.97249993355945	2.12933328862933
2.97499993350357	2.98299215881202
2.97749993344769	2.09582103505524
2.97999993339181	3.03175614490694
2.98249993333593	2.08558032012819
2.98499993328005	3.04584977410509
2.98749993322417	2.11240681764995
2.98999993316829	3.02761140659712
2.99249993311241	2.13606269897889
2.99499993305653	3.03359741783448
2.99749993300065	2.11714302648782
2.99999993294477	3.10287462190998
3.00249993288890	2.10804562344201

3.00499993283302	3.15101560076636
3.00749993277714	2.14080000662182
3.00999993272126	3.12856942270265
3.01249993266538	2.18247339724497
3.01499993260950	3.11201569897293
3.01749993255362	2.18194693415399
3.01999993249774	3.14343452333558
3.02249993244186	2.16667406720577
3.02499993238598	3.18441896512849
3.02749993233010	2.16551134620302
3.02999993227422	3.15202061050765
3.03249993221834	2.16920814125731
3.03499993216246	3.11365342173354
3.03749993210658	2.13991163335896
3.03999993205070	3.11704127580515
3.04249993199483	2.11473094791985
3.04499993193895	3.13217631341867
3.04749993188307	2.11781448186993
3.04999993182719	3.09046329411773
3.05249993177131	2.13285224479592
3.05499993171543	3.01623595086741
3.05749993165955	2.10684119703361
3.05999993160367	3.00304622550769
3.06249993154779	2.08147880094177
3.06499993149191	3.02291541156050
3.06749993143603	2.09236930291118
3.06999993138015	3.01559201553360
3.07249993132427	2.12615348332664
3.07499993126839	2.97076249464207
3.07749993121251	2.12228422367905
3.07999993115664	2.96841695794021
3.08249993110076	2.09216193071904
3.08499993104488	3.00744844788069
3.08749993098900	2.09650248587880
3.08999993093312	3.02614337000430
3.09249993087724	2.13743443640384
3.09499993082136	3.00670270001193
3.09749993076548	2.15901433729932
3.09999993070960	3.01945025395352
3.10249993065372	2.12022906620700
3.10499993059784	3.09047308294944
3.10749993054196	2.09385927102325
3.10999993048608	3.13460078699872
3.11249993043020	2.12179615103478
3.11499993037432	3.12137403765265
3.11749993031844	2.17440942986228
3.11999993026257	3.10167481043291
3.12249993020669	2.17792604805994
3.12499993015081	3.14283576784152
3.12749993009493	2.15706736430947
3.12999993003905	3.17339464968935
3.13249992998317	2.14873554997934

3.13499992992729	3.15133987338307
3.13749992987141	2.15703771072297
3.13999992981553	3.11961769567202
3.14249992975965	2.14594490984974
3.14499992970377	3.13152791699659
3.14749992964789	2.13270600462910
3.14999992959201	3.14013876256799
3.15249992953613	2.13311446973785
3.15499992948025	3.09130328023813
3.15749992942438	2.13122349916709
3.15999992936850	3.02761325807690
3.16249992931262	2.10449986819577
3.16499992925674	3.02881986255934
3.16749992920086	2.08915101923078
3.16999992914498	3.04352243127154
3.17249992908910	2.10687742188861
3.17499992903322	3.01956586985894
3.17749992897734	2.12884928308065
3.17999992892146	2.97468827549964
3.18249992886558	2.11690484889047
3.18499992880970	2.98018943144643
3.18749992875382	2.10334343823851
3.18999992869794	3.00286140659438
3.19249992864206	2.12099235239545
3.19499992858618	2.99867623542006
3.19749992853031	2.14792050525177
3.19999992847443	2.97789610817453
3.20249992841855	2.13678100241017
3.20499992836267	3.00225485741601
3.20749992830679	2.09839483252390
3.20999992825091	3.06126044608720
3.21249992819503	2.09242737356354
3.21499992813915	3.08184869582317
3.21749992808327	2.12138203866866
3.21999992802739	3.07596193188635
3.22249992797151	2.14170219698071
3.22499992791563	3.08258581012322
3.22749992785975	2.12464300710143
3.22999992780387	3.13624637400906
3.23249992774799	2.12927605973603
3.23499992769212	3.15121973765033
3.23749992763624	2.15986355209421
3.23999992758036	3.14094646855641
3.24249992752448	2.18836847209788
3.24499992746860	3.12774231197217
3.24749992741272	2.17406172090882
3.24999992735684	3.15572644445712
3.25249992730096	2.16280163461608
3.25499992724508	3.15572462934442
3.25749992718920	2.16986752039704
3.25999992713332	3.10421594288381
3.26249992707744	2.17355582074213

3.26499992702156	3.05720703898984
3.26749992696568	2.13846968611411
3.26999992690980	3.05541442318730
3.27249992685392	2.09643495939488
3.27499992679805	3.06736092147061
3.27749992674217	2.08359415610574
3.27999992668629	3.01758078652387
3.28249992663041	2.08667933280943
3.28499992657453	2.97830469982807
3.28749992651865	2.08021992093216
3.28999992646277	2.97607883404472
3.29249992640689	2.08036371009374
3.29499992635101	3.00844186843522
3.29749992629513	2.10914593637804
3.29999992623925	2.99131417631515
3.30249992618337	2.13818741699108
3.30499992612749	2.97555035919391
3.30749992607161	2.14207082002487
3.30999992601573	3.00464952625244
3.31249992595986	2.13831283775363
3.31499992590398	3.05766520246446
3.31749992584810	2.15759952948873
3.31999992579222	3.07091911688862
3.32249992573634	2.17288935056390
3.32499992568046	3.05157366496321
3.32749992562458	2.14522028635266
3.32999992556870	3.07497515092578
3.33249992551282	2.09818021538141
3.33499992545694	3.12110128170458
3.33749992540106	2.10176186197628
3.33999992534518	3.14047962462376
3.34249992528930	2.13654668655637
3.34499992523342	3.11484339010294
3.34749992517754	2.14195507449736
3.34999992512167	3.12231088431261
3.35249992506579	2.10524601212994
3.35499992500991	3.15689457865621
3.35749992495403	2.11244946133180
3.35999992489815	3.16677209387130
3.36249992484227	2.16392191237600
3.36499992478639	3.11998483433365
3.36749992473051	2.20967037124658
3.36999992467463	3.09214796566416
3.37249992461875	2.19284203430115
3.37499992456287	3.10030471056024
3.37749992450699	2.15894865024322
3.37999992445111	3.10650733495835
3.38249992439523	2.14313667528718
3.38499992433935	3.05905784577589
3.38749992428347	2.14478892063788
3.38999992422760	3.01473075044688
3.39249992417172	2.12669979701062

3.39499992411584	2.99989608615782
3.39749992405996	2.08859425772528
3.39999992400408	3.00440166223276
3.40249992394820	2.05859697561762
3.40499992389232	2.97453022249951
3.40749992383644	2.04957098156687
3.40999992378056	2.95691324718734
3.41249992372468	2.06060747842766
3.41499992366880	2.98319671011450
3.41749992361292	2.08664210769025
3.41999992355704	3.02472618619884
3.42249992350116	2.13233014809293
3.42499992344528	3.03826873205136
3.42749992338941	2.16438882468331
3.42999992333353	3.03462440563721
3.43249992327765	2.17327928653383
3.43499992322177	3.07571583388810
3.43749992316589	2.17504016777116
3.43999992311001	3.11606521369643
3.44249992305413	2.19943643887906
3.44499992299825	3.13834932036015
3.44749992294237	2.20756642504909
3.44999992288649	3.12540266020124
3.45249992283061	2.17163904835288
3.45499992277473	3.14567488024955
3.45749992271885	2.11904847970357
3.45999992266297	3.16033802390520
3.46249992260709	2.10996185062029
3.46499992255121	3.15338027191203
3.46749992249534	2.12710343831112
3.46999992243946	3.11422711306995
3.47249992238358	2.12789860599889
3.47499992232770	3.09910947598709
3.47749992227182	2.09774480209462
3.47999992221594	3.10684503027444
3.48249992216006	2.09393442672329
3.48499992210418	3.09687629134811
3.48749992204830	2.12306940729125
3.48999992199242	3.06361194836373
3.49249992193654	2.16107914422887
3.49499992188066	3.03252555273752
3.49749992182478	2.16862227129784
3.49999992176890	3.02616579295054
3.50249992171302	2.16318146113728
3.50499992165715	3.01369118920585
3.50749992160127	2.15406111527714
3.50999992154539	2.99126371595468
3.51249992148951	2.13659821056885
3.51499992143363	2.98113709218093
3.51749992137775	2.10564851494593
3.51999992132187	2.99929707911220
3.52249992126599	2.07729482605094

3.52499992121011	3.01600687685771
3.52749992115423	2.07758345128637
3.52999992109835	3.00351164357091
3.53249992104247	2.08462241722404
3.53499992098659	3.00151536448441
3.53749992093071	2.09081531274118
3.53999992087483	3.04043622108818
3.54249992081895	2.09938643550038
3.54499992076308	3.09575495152394
3.54749992070720	2.13961688970923
3.54999992065132	3.10950164693155
3.55249992059544	2.17285653736780
3.55499992053956	3.11953982050590
3.55749992048368	2.18802791993384
3.55999992042780	3.15137927445571
3.56249992037192	2.19452593582578
3.56499992031604	3.18482873451070
3.56749992026016	2.21799095507398
3.56999992020428	3.17689298547244
3.57249992014840	2.22152697901736
3.57499992009252	3.14558170191620
3.57749992003664	2.18893227112056
3.57999991998076	3.15048832593330
3.58249991992489	2.14284564156031
3.58499991986901	3.16089978918124
3.58749991981313	2.12719336756887
3.58999991975725	3.13930880862189
3.59249991970137	2.12619428400558
3.59499991964549	3.07555776838251
3.59749991958961	2.10110570432570
3.59999991953373	3.05089404552600
3.60249991947785	2.06458450716773
3.60499991942197	3.04380297628312
3.60749991936609	2.07277586617680
3.60999991931021	3.02826969836621
3.61249991925433	2.11428485384302
3.61499991919845	2.98399429297812
3.61749991914257	2.13151282221079
3.61999991908669	2.98739435172342
3.62249991903082	2.11434654180340
3.62499991897494	3.01172592125595
3.62749991891906	2.11558696426902
3.62999991886318	3.02897106040814
3.63249991880730	2.15284476501721
3.63499991875142	3.00269292469427
3.63749991869554	2.17649349768521
3.63999991863966	3.00854693238680
3.64249991858378	2.15781450630702
3.64499991852790	3.05231535924468
3.64749991847202	2.11933457149455
3.64999991841614	3.09173026506097
3.65249991836026	2.11018393971545

3.65499991830438	3.09065649402194
3.65749991824850	2.11671767363269
3.65999991819263	3.09387000522905
3.66249991813675	2.12691192635943
3.66499991808087	3.12599314857870
3.66749991802499	2.13053778523405
3.66999991796911	3.14878361210341
3.67249991791323	2.14087069929410
3.67499991785735	3.13925528145673
3.67749991780147	2.14097589692855
3.67999991774559	3.12682816579757
3.68249991768971	2.14398808359048
3.68499991763383	3.15614528386163
3.68749991757795	2.15648980629031
3.68999991752207	3.16329625496838
3.69249991746619	2.18162569219676
3.69499991741031	3.14970943322396
3.69749991735443	2.18468443860687
3.69999991729856	3.09885750945651
3.70249991724268	2.15734134930961
3.70499991718680	3.10116437469445
3.70749991713092	2.13041755027905
3.70999991707504	3.08629094721366
3.71249991701916	2.13481755707086
3.71499991696328	3.06624325848831
3.71749991690740	2.14251451925815
3.71999991685152	3.01574342479114
3.72249991679564	2.10993530237043
3.72499991673976	3.01782046599164
3.72749991668388	2.06670492446067
3.72999991662800	3.02113489607565
3.73249991657212	2.06818243298723
3.73499991651624	3.00732260848450
3.73749991646037	2.10881104999998
3.73999991640449	2.97827577806992
3.74249991634861	2.12811781809584
3.74499991629273	2.98851538139525
3.74749991623685	2.11462665677821
3.74999991618097	3.03849362524804
3.75249991612509	2.10936522031582
3.75499991606921	3.06020717832911
3.75749991601333	2.13500809131394
3.75999991595745	3.07378975617705
3.76249991590157	2.16000103939975
3.76499991584569	3.08488233966954
3.76749991578981	2.16325131808812
3.76999991573393	3.13877867148418
3.77249991567805	2.16139739108892
3.77499991562217	3.14873842217117
3.77749991556630	2.17008867334448
3.77999991551042	3.14255526817652
3.78249991545454	2.16689340617138

3.78499991539866	3.13917327915408
3.78749991534278	2.14963989108153
3.78999991528690	3.18137361879173
3.79249991523102	2.13730447791722
3.79499991517514	3.19300071982046
3.79749991511926	2.15068706760421
3.79999991506338	3.15909229990926
3.80249991500750	2.15441793279507
3.80499991495162	3.11554018556734
3.80749991489574	2.13878329180074
3.80999991483986	3.11678244413706
3.81249991478398	2.12428950869320
3.81499991472811	3.12452043456336
3.81749991467223	2.14126148695506
3.81999991461635	3.09101820712820
3.82249991456047	2.15062054270692
3.82499991450459	3.04650978902301
3.82749991444871	2.12786713351233
3.82999991439283	3.05243855620388
3.83249991433695	2.10666477447505
3.83499991428107	3.06134534563368
3.83749991422519	2.12410514304212
3.83999991416931	3.03494447270671
3.84249991411343	2.15111634334222
3.84499991405755	2.98374869235648
3.84749991400167	2.13781843761391
3.84999991394579	2.99087693504815
3.85249991388991	2.10371084509825
3.85499991383404	3.03143189733796
3.85749991377816	2.09884774181406
3.85999991372228	3.04937552797765
3.86249991366640	2.12593098392540
3.86499991361052	3.03293932845977
3.86749991355464	2.13078637799992
3.86999991349876	3.05042953134096
3.87249991344288	2.10825212415546
3.87499991338700	3.10109972759149
3.87749991333112	2.11647229638991
3.87999991327524	3.12215034711351
3.88249991321936	2.16260071883855
3.88499991316348	3.10968362271052
3.88749991310760	2.18938581103971
3.88999991305172	3.13057218068023
3.89249991299585	2.16896053165428
3.89499991293997	3.19317415402120
3.89749991288409	2.15320466235911
3.89999991282821	3.22009447398069
3.90249991277233	2.18009005971841
3.90499991271645	3.19404705569611
3.90749991266057	2.21265246577699
3.90999991260469	3.16297858229644
3.91249991254881	2.21259372375816

3.91499991249293	3.17606160547477
3.91749991243705	2.18715212004949
3.91999991238117	3.17666023240148
3.92249991232529	2.17181320877349
3.92499991226941	3.13960790159838
3.92749991221353	2.15442516150132
3.92999991215765	3.09537963307928
3.93249991210178	2.13185129583726
3.93499991204590	3.09585316612949
3.93749991199002	2.11332263884741
3.93999991193414	3.07824717518103
3.94249991187826	2.11484397314530
3.94499991182238	3.04043288181354
3.94749991176650	2.11089345669221
3.94999991171062	2.98296625815932
3.95249991165474	2.09692381752724
3.95499991159886	2.99572358309274
3.95749991154298	2.09140382024945
3.95999991148710	3.01043736781850
3.96249991143122	2.11698120500750
3.96499991137534	3.02515351183390
3.96749991131946	2.14570368780291
3.96999991126359	3.00898297244368
3.97249991120771	2.14566229561597
3.97499991115183	3.03699794149914
3.97749991109595	2.13806419118346
3.97999991104007	3.06814831516894
3.98249991098419	2.16078954512488
3.98499991092831	3.08258922974745
3.98749991087243	2.19499901746265
3.98999991081655	3.08165712262396
3.99249991076067	2.19077933051437
3.99499991070479	3.10683767011426
3.99749991064891	2.15050093289680
3.99999991059303	3.16266178194460
4.00249991053715	2.13219409454885
4.00499991048127	3.17459406663340
4.00749991042539	2.15502799830768
4.00999991036952	3.16964122746298
4.01249991031364	2.17951310398722
4.01499991025776	3.14958023713685
4.01749991020188	2.17050053442380
4.01999991014600	3.18128413902405
4.02249991009012	2.15461992816691
4.02499991003424	3.17482854542698
4.02749990997836	2.16006695815986
4.02999990992248	3.16095153382237
4.03249990986660	2.17203519977578
4.03499990981072	3.13216196066375
4.03749990975484	2.17424349355563
4.03999990969896	3.14470858841594
4.04249990964308	2.17300203895164

4.04499990958720	3.12406608438586
4.04749990953133	2.18167127981761
4.04999990947545	3.07504586060159
4.05249990941957	2.17489884328007
4.05499990936369	3.02861792763845
4.05749990930781	2.15356299597295
4.05999990925193	3.02627341134026
4.06249990919605	2.12587665149486
4.06499990914017	3.03559467640675
4.06749990908429	2.12360775634155
4.06999990902841	3.00919849551106
4.07249990897253	2.11826927451870
4.07499990891665	2.98752298193955
4.07749990886077	2.10133086460200
4.07999990880489	2.99583170682517
4.08249990874901	2.09086960280430
4.08499990869313	3.03160674969330
4.08749990863726	2.11944245826066
4.08999990858138	3.03177936530497
4.09249990852550	2.15268951077019
4.09499990846962	3.03353643523430
4.09749990841374	2.15786631848152
4.09999990835786	3.06828587956615
4.10249990830198	2.15575195961200
4.10499990824610	3.12970893868072
4.10749990819022	2.18332038237955
4.10999990813434	3.14517011808106
4.11249990807846	2.22644660519088
4.11499990802258	3.13696617422184
4.11749990796670	2.23507016134572
4.11999990791082	3.14176528500794
4.12249990785494	2.21044415681804
4.12499990779907	3.18039176327084
4.12749990774319	2.20088458851299
4.12999990768731	3.18751870557743
4.13249990763143	2.21903725463319
4.13499990757555	3.16479164017428
4.13749990751967	2.21885096300675
4.13999990746379	3.15217435440745
4.14249990740791	2.18251058612301
4.14499990735203	3.17304034538059
4.14749990729615	2.15689270859841
4.14999990724027	3.16269423912999
4.15249990718439	2.17367235883470
4.15499990712851	3.11348530128954
4.15749990707263	2.19381883925451
4.15999990701675	3.07688917629105
4.16249990696087	2.19115589847779
4.16499990690500	3.08293663591713
4.16749990684912	2.17367876086279
4.16999990679324	3.08279412006738
4.17249990673736	2.18036367779139

4.17499990668148	3.05074694376787
4.17749990662560	2.19355129943318
4.17999990656972	3.02147489763096
4.18249990651384	2.20675985616763
4.18499990645796	3.01490219365637
4.18749990640208	2.20579529826795
4.18999990634620	3.01749580951656
4.19249990629032	2.20317729283165
4.19499990623444	2.99609841575974
4.19749990617856	2.18152678208680
4.19999990612268	2.98818553948880
4.20249990606681	2.15766188852216
4.20499990601093	3.01759569707491
4.20749990595505	2.14494813413495
4.20999990589917	3.04933611217098
4.21249990584329	2.15350628921998
4.21499990578741	3.05506111931005
4.21749990573153	2.15674291033053
4.21999990567565	3.05135115988508
4.22249990561977	2.13854919927179
4.22499990556389	3.07911969310743
4.22749990550801	2.13203120010215
4.22999990545213	3.11091571744559
4.23249990539625	2.16293222686195
4.23499990534037	3.12237569134353
4.23749990528449	2.20873089215549
4.23999990522861	3.12199621062518
4.24249990517274	2.21486603785534
4.24499990511686	3.14168112209817
4.24749990506098	2.19856974953309
4.24999990500510	3.17343890251790
4.25249990494922	2.20371330574215
4.25499990489334	3.16271421702404
4.25749990483746	2.23632950366823
4.25999990478158	3.13234784782805
4.26249990472570	2.24702474645408
4.26499990466982	3.10884505529127
4.26749990461394	2.22053938978686
4.26999990455806	3.12075466339874
4.27249990450218	2.18080520598425
4.27499990444630	3.10483146810467
4.27749990439042	2.15755779708308
4.27999990433455	3.07944765639619
4.28249990427867	2.13873407769666
4.28499990422279	3.04841283885369
4.28749990416691	2.11717638180360
4.28999990411103	3.04415842465221
4.29249990405515	2.09951385076355
4.29499990399927	3.02668817840920
4.29749990394339	2.10219718752499
4.29999990388751	2.98737581443664
4.30249990383163	2.10112884837794

4.30499990377575	2.96995939130386
4.30749990371987	2.09646227932009
4.30999990366399	2.99746933470303
4.31249990360811	2.09955288645773
4.31499990355223	3.03422849583251
4.31749990349635	2.13187905149284
4.31999990344048	3.01870342692985
4.32249990338460	2.15731770668207
4.32499990332872	3.01606330001179
4.32749990327284	2.16037801826741
4.32999990321696	3.04042500750569
4.33249990316108	2.15735407712156
4.33499990310520	3.08787567665458
4.33749990304932	2.17174744531057
4.33999990299344	3.08649425260246
4.34249990293756	2.17710854506637
4.34499990288168	3.08911936705010
4.34749990282580	2.14750472982529
4.34999990276992	3.11931282092499
4.35249990271404	2.12200624901860
4.35499990265816	3.15909742352100
4.35749990260229	2.13492908672794
4.35999990254641	3.14631623078339
4.36249990249053	2.16492229952255
4.36499990243465	3.10876636336876
4.36749990237877	2.15283750286407
4.36999990232289	3.10924188832278
4.37249990226701	2.12474549714219
4.37499990221113	3.13285186999018
4.37749990215525	2.12404800024058
4.37999990209937	3.12492241862882
4.38249990204349	2.15299929567545
4.38499990198761	3.08237105341408
4.38749990193173	2.15603153320864
4.38999990187585	3.06859156122854
4.39249990181997	2.13164721021655
4.39499990176409	3.07214253742726
4.39749990170822	2.12382996124454
4.39999990165234	3.05719661706505
4.40249990159646	2.14822793991839
4.40499990154058	3.00282310548324
4.40749990148470	2.15323038927375
4.40999990142882	2.99088561221405
4.41249990137294	2.11818617293334
4.41499990131706	3.01703307602834
4.41749990126118	2.08423559513650
4.41999990120530	3.03801010035780
4.42249990114942	2.09664441878946
4.42499990109354	3.00191442106533
4.42749990103766	2.12051195197127
4.42999990098178	2.99303308366430
4.43249990092590	2.12589908308226

4.43499990087003	3.02308385921413
4.43749990081415	2.11969945349193
4.43999990075827	3.05976395283623
4.44249990070239	2.12722735244684
4.44499990064651	3.05026671302052
4.44749990059063	2.13211680890213
4.44999990053475	3.06138243927168
4.45249990047887	2.13215517953478
4.45499990042299	3.10559921634554
4.45749990036711	2.14572801547121
4.45999990031123	3.13456554302777
4.46249990025535	2.17132235793468
4.46499990019947	3.12384111617909
4.46749990014359	2.17624328355219
4.46999990008771	3.09797094433776
4.47249990003183	2.14847882047043
4.47499989997596	3.12960348874470
4.47749989992008	2.13527489295266
4.47999989986420	3.14272713263163
4.48249989980832	2.15080300900594
4.48499989975244	3.13500024341131
4.48749989969656	2.16586826294560
4.48999989964068	3.09057870552523
4.49249989958480	2.13488398876988
4.49499989952892	3.09584120115180
4.49749989947304	2.10209002788225
4.49999989941716	3.08949263176513
4.50249989936128	2.10857595273540
4.50499989930540	3.06470120014024
4.50749989924952	2.14303769464795
4.50999989919364	3.01383380660729
4.51249989913777	2.13813313909237
4.51499989908189	3.01189622122941
4.51749989902601	2.09859592427366
4.51999989897013	3.03625533075119
4.52249989891425	2.08232704457513
4.52499989885837	3.03223994768438
4.52749989880249	2.10997522928517
4.52999989874661	3.00046900506887
4.53249989869073	2.13555684694812
4.53499989863485	2.98808000643373
4.53749989857897	2.12859203917167
4.53999989852309	3.02894312571630
4.54249989846721	2.11655967533401
4.54499989841133	3.03993733316347
4.54749989835545	2.12001311632853
4.54999989829957	3.03514109384144
4.55249989824370	2.12338490294011
4.55499989818782	3.04419669453618
4.55749989813194	2.11622378058702
4.55999989807606	3.09782687922534
4.56249989802018	2.12318994546155

4.56499989796430	3.11969639065807
4.56749989790842	2.14548931050495
4.56999989785254	3.09447023104085
4.57249989779666	2.14862308275230
4.57499989774078	3.08194594388902
4.57749989768490	2.12780456692667
4.57999989762902	3.12667313085986
4.58249989757314	2.12479225527627
4.58499989751726	3.16213040203673
4.58749989746138	2.15298004075398
4.58999989740551	3.13617469851713
4.59249989734963	2.16536355578018
4.59499989729375	3.10298930942873
4.59749989723787	2.13440293416520
4.59999989718199	3.11972750581024
4.60249989712611	2.11818245229890
4.60499989707023	3.13259326685559
4.60749989701435	2.14504707010919
4.60999989695847	3.09178537512389
4.61249989690259	2.17297330056791
4.61499989684671	3.03323249886009
4.61749989679083	2.13875162801364
4.61999989673495	3.04330224652449
4.62249989667907	2.08960477575521
4.62499989662319	3.06866795958051
4.62749989656731	2.08500028781845
4.62999989651144	3.04624783856173
4.63249989645556	2.11775954353132
4.63499989639968	2.98505110621343
4.63749989634380	2.11759919608268
4.63999989628792	2.98270302999159
4.64249989623204	2.08487025497727
4.64499989617616	3.02266694067689
4.64749989612028	2.08168633485211
4.64999989606440	3.03245787195222
4.65249989600852	2.11095379311841
4.65499989595264	3.01070366429660
4.65749989589676	2.12772252679949
4.65999989584088	3.03407866360053
4.66249989578500	2.11002193651962
4.66499989572912	3.09330331933243
4.66749989567325	2.11870225408975
4.66999989561737	3.11771714686259
4.67249989556149	2.15788536469225
4.67499989550561	3.08460824164463
4.67749989544973	2.18459594847697
4.67999989539385	3.08425363024817
4.68249989533797	2.16096156629335
4.68499989528209	3.13657311083641
4.68749989522621	2.13379767499288
4.68999989517033	3.17685465027155
4.69249989511445	2.13816645098575

4.69499989505857	3.14507671948189
4.69749989500269	2.15013657662275
4.69999989494681	3.11368662590265
4.70249989489093	2.13532835586216
4.70499989483505	3.12299545498949
4.70749989477918	2.12068404748916
4.70999989472330	3.13388438549797
4.71249989466742	2.12777795776745
4.71499989461154	3.09604136183014
4.71749989455566	2.13313108581962
4.71999989449978	3.04571922199060
4.72249989444390	2.11121966749128
4.72499989438802	3.06300235049436
4.72749989433214	2.09698545579649
4.72999989427626	3.07186385014929
4.73249989422038	2.11692077854274
4.73499989416450	3.05408390406501
4.73749989410862	2.14340622356776
4.73999989405274	2.98987797862639
4.74249989399686	2.13352530237211
4.74499989394099	2.99305261716563
4.74749989388511	2.10945090116694
4.74999989382923	3.00611040894692
4.75249989377335	2.11219830998725
4.75499989371747	3.01891492868564
4.75749989366159	2.12343045740707
4.75999989360571	2.99850054126708
4.76249989354983	2.10708614523161
4.76499989349395	3.02469938842143
4.76749989343807	2.07393079347239
4.76999989338219	3.06129677846856
4.77249989332631	2.08627641002001
4.77499989327043	3.07356069622775
4.77749989321455	2.12967577647726
4.77999989315867	3.06068793171829
4.78249989310279	2.15860581838788
4.78499989304692	3.07455141223447
4.78749989299104	2.13736582499206
4.78999989293516	3.13765417358175
4.79249989287928	2.12746254695141
4.79499989282340	3.16421546459087
4.79749989276752	2.14973930327145
4.79999989271164	3.15922322716360
4.80249989265576	2.18331056272922
4.80499989259988	3.13161920704513
4.80749989254400	2.18232991495924
4.80999989248812	3.15284463132787
4.81249989243224	2.16834504283566
4.81499989237636	3.14510398895903
4.81749989232048	2.15479907606278
4.81999989226460	3.10854035136445
4.82249989220873	2.13722010659876

4.82499989215285	3.07120705472278
4.82749989209697	2.10599953336866
4.82999989204109	3.08734410890218
4.83249989198521	2.08676711602469
4.83499989192933	3.08458812379562
4.83749989187345	2.09583590931041
4.83999989181757	3.03666190779464
4.84249989176169	2.10103605658851
4.84499989170581	2.98314636226284
4.84749989164993	2.09016115998193
4.84999989159405	2.99285379080252
4.85249989153817	2.09026431116665
4.85499989148229	3.01770740687910
4.85749989142641	2.12628926735875
4.85999989137053	3.00831040116358
4.86249989131466	2.14604353742043
4.86499989125878	2.99721595224402
4.86749989120290	2.12647724310372
4.86999989114702	3.03132694075779
4.87249989109114	2.10827766153180
4.87499989103526	3.06840180715955
4.87749989097938	2.13772560495378
4.87999989092350	3.05904475374601
4.88249989086762	2.16625686571653
4.88499989081174	3.04063937904448
4.88749989075586	2.14514587010348
4.88999989069998	3.07154309550851
4.89249989064410	2.09252498128863
4.89499989058822	3.13130004080669
4.89749989053234	2.08777783221635
4.89999989047647	3.14238547815780
4.90249989042059	2.12384716039385
4.90499989036471	3.12267492267591
4.90749989030883	2.14657660534769
4.90999989025295	3.12203376105721
4.91249989019707	2.13047895691767
4.91499989014119	3.15467576296202
4.91749989008531	2.13538502958061
4.91999989002943	3.14931165273382
4.92249988997355	2.16111890249056
4.92499988991767	3.11442048378667
4.92749988986179	2.17420912962691
4.92999988980591	3.10391880735724
4.93249988975003	2.15136214612743
4.93499988969415	3.12169613069177
4.93749988963827	2.13168291772135
4.93999988958240	3.11256102683835
4.94249988952652	2.13473531907401
4.94499988947064	3.05193077102561
4.94749988941476	2.13108132515069
4.94999988935888	3.01386203997645
4.95249988930300	2.10851289676445

4.95499988924712	3.01270636174603
4.95749988919124	2.08010649546868
4.95999988913536	3.02425194399243
4.96249988907948	2.07908821195855
4.96499988902360	2.99703590610139
4.96749988896772	2.07751693677091
4.96999988891184	2.98852597935537
4.97249988885596	2.08034517085603
4.97499988880008	3.01045578761107
4.97749988874421	2.09578666151877
4.97999988868833	3.03585496985841
4.98249988863245	2.13950119686459
4.98499988857657	3.03419283853779
4.98749988852069	2.16040512528276
4.98999988846481	3.02920942214648
4.99249988840893	2.15166203545538
4.99499988835305	3.07520943203418
4.99749988829717	2.13542040619289
4.99999988824129	3.11465878774048
5.00249988818541	2.15057478457109
5.00499988812953	3.13151232605286
5.00749988807365	2.16660194192519
5.00999988801777	3.10913291305679
5.01249988796189	2.14347164046203
5.01499988790601	3.12709643314145
5.01749988785014	2.10358695010142
5.01999988779426	3.14017006281348
5.02249988773838	2.10508464643800
5.02499988768250	3.14022515214514
5.02749988762662	2.13296230777902
5.02999988757074	3.10739188319932
5.03249988751486	2.13086750232857
5.03499988745898	3.11573046071238
5.03749988740310	2.10036846218515
5.03999988734722	3.13407115791218
5.04249988729134	2.10357566901835
5.04499988723546	3.11940702897297
5.04749988717958	2.14566704162365
5.04999988712370	3.07069508805873
5.05249988706782	2.17401195086182
5.05499988701195	3.04371181523186
5.05749988695607	2.16328189385711
5.05999988690019	3.05740616275316
5.06249988684431	2.13667869840531
5.06499988678843	3.04382096046417
5.06749988673255	2.12439438222050
5.06999988667667	3.01799098134736
5.07249988662079	2.10882376143337
5.07499988656491	2.99911801654436
5.07749988650903	2.09632252479431
5.07999988645315	3.01845185111673
5.08249988639727	2.08780569783325

5.08499988634139	3.01211723867083
5.08749988628551	2.09100305366037
5.08999988622963	2.99043000147153
5.09249988617375	2.07618714316894
5.09499988611788	2.99178925461955
5.09749988606200	2.07448526660495
5.09999988600612	3.05038010605678
5.10249988595024	2.09799736523810
5.10499988589436	3.08613156289375
5.10749988583848	2.14789339806914
5.10999988578260	3.09111051719297
5.11249988572672	2.16834698856295
5.11499988567084	3.09427755533485
5.11749988561496	2.15866687904734
5.11999988555908	3.14054219344447
5.12249988550320	2.15944028576018
5.12499988544732	3.16372731180344
5.12749988539144	2.19348446844672
5.12999988533556	3.14864162510328
5.13249988527969	2.20761417283954
5.13499988522381	3.12867396349348
5.13749988516793	2.15747579313558
5.13999988511205	3.15524880660448
5.14249988505617	2.10216908793370
5.14499988500029	3.16911817031883
5.14749988494441	2.10089074948413
5.14999988488853	3.12555626081087
5.15249988483265	2.13214085109826
5.15499988477677	3.06833297063503
5.15749988472089	2.11997092983678
5.15999988466501	3.05939370676234
5.16249988460913	2.08332252120069
5.16499988455325	3.07786184133921
5.16749988449737	2.07611602866169
5.16999988444149	3.04849230941772
5.17249988438562	2.10864080693939
5.17499988432974	3.01365372808523
5.17749988427386	2.12670215374815
5.17999988421798	3.00578659628757
5.18249988416210	2.12701097402928
5.18499988410622	3.03492588415829
5.18749988405034	2.13208627017881
5.18999988399446	3.01855802259191
5.19249988393858	2.14905511624481
5.19499988388270	2.98562802806830
5.19749988382682	2.13568185525396
5.19999988377094	2.99774579429861
5.20249988371506	2.10483282586052
5.20499988365918	3.05573697173513
5.20749988360330	2.08875015845194
5.20999988354743	3.08180824432329
5.21249988349155	2.10793919141160

5.21499988343567	3.05283144190455
5.21749988337979	2.11079001630906
5.21999988332391	3.05510957757083
5.22249988326803	2.09637178471830
5.22499988321215	3.10256631203750
5.22749988315627	2.10140313085353
5.22999988310039	3.14600524185164
5.23249988304451	2.14502264420565
5.23499988298863	3.12878248057435
5.23749988293275	2.17035625710988
5.23999988287687	3.12361849492764
5.24249988282099	2.15107139687575
5.24499988276511	3.16455261800053
5.24749988270923	2.14305741753808
5.24999988265336	3.18846921231082
5.25249988259748	2.17506308735747
5.25499988254160	3.15351797984029
5.25749988248572	2.20567207405815
5.25999988242984	3.09136872899239
5.26249988237396	2.17044289694200
5.26499988231808	3.09574321305708
5.26749988226220	2.11559520758225
5.26999988220632	3.10743819325309
5.27249988215044	2.09223363499682
5.27499988209456	3.08581704161993
5.27749988203868	2.10403536453597
5.27999988198280	3.01910003360240
5.28249988192692	2.08746683384647
5.28499988187104	3.00500402501794
5.28749988181517	2.05546909645803
5.28999988175929	3.01634265909313
5.29249988170341	2.06058272321739
5.29499988164753	3.00731653239645
5.29749988159165	2.10460579945081
5.29999988153577	2.96881715540095
5.30249988147989	2.12534935553311
5.30499988142401	2.98941560550051
5.30749988136813	2.11124952887999
5.30999988131225	3.05238049607270
5.31249988125637	2.11427627626524
5.31499988120049	3.07693743216481
5.31749988114461	2.15149991189519
5.31999988108873	3.05510620509877
5.32249988103285	2.17547579774265
5.32499988097697	3.05572926224919
5.32749988092110	2.16039917685621
5.32999988086522	3.11130236942297
5.33249988080934	2.13541395834414
5.33499988075346	3.13709300213717
5.33749988069758	2.12813822936199
5.33999988064170	3.12058664808318
5.34249988058582	2.11807251371500

5.34499988052994	3.11448730573509
5.34749988047406	2.10027432712539
5.34999988041818	3.15399654192233
5.35249988036230	2.10590780958616
5.35499988030642	3.15724829714199
5.35749988025054	2.13566383099050
5.35999988019466	3.11745964458820
5.36249988013878	2.14486456971157
5.36499988008291	3.07743943315445
5.36749988002703	2.12447726982922
5.36999987997115	3.10943081128894
5.37249987991527	2.12204311977514
5.37499987985939	3.11395432595053
5.37749987980351	2.14591035101749
5.37999987974763	3.08598857378977
5.38249987969175	2.15704194013584
5.38499987963587	3.03497138360957
5.38749987957999	2.12289128827149
5.38999987952411	3.04006217318857
5.39249987946823	2.09598356525141
5.39499987941235	3.03546538343398
5.39749987935647	2.10300871894840
5.39999987930059	3.00462273019659
5.40249987924471	2.11729149990336
5.40499987918884	2.96942339321391
5.40749987913296	2.08394498630458
5.40999987907708	2.99514640912293
5.41249987902120	2.04315786858015
5.41499987896532	3.04356583422176
5.41749987890944	2.05906725501233
5.41999987885356	3.03564762878319
5.42249987879768	2.11836155976878
5.42499987874180	3.01648798603857
5.42749987868592	2.15218935745557
5.42999987863004	3.02864888904789
5.43249987857416	2.14154735498914
5.43499987851828	3.09942327198481
5.43749987846240	2.13727554459620
5.43999987840652	3.11375758556137
5.44249987835065	2.15304506423344
5.44499987829477	3.11461192853733
5.44749987823889	2.16157959820729
5.44999987818301	3.11651539019415
5.45249987812713	2.14147920015722
5.45499987807125	3.16336307897039
5.45749987801537	2.13001085799040
5.45999987795949	3.16303370052233
5.46249987790361	2.13616243165612
5.46499987784773	3.11277962219846
5.46749987779185	2.13089034558632
5.46999987773597	3.08270098869644
5.47249987768009	2.10094241014598

5.47499987762421	3.10986596812322
5.47749987756833	2.08779121409422
5.47999987751245	3.13065010240765
5.48249987745658	2.10966832533529
5.48499987740070	3.08349462561247
5.48749987734482	2.12677100805470
5.48999987728894	3.03614689848844
5.49249987723306	2.11343129860755
5.49499987717718	3.03196232053781
5.49749987712130	2.11073820824895
5.49999987706542	3.04698610916345
5.50249987700954	2.13516017390616
5.50499987695366	3.01350935351361
5.50749987689778	2.14681150828968
5.50999987684190	2.97812558399222
5.51249987678602	2.10527456118602
5.51499987673014	3.00166649671228
5.51749987667426	2.06206287475867
5.51999987661839	3.04593525176718
5.52249987656251	2.07529071363893
5.52499987650663	3.03592211792727
5.52749987645075	2.12202895424473
5.52999987639487	2.99708425596646
5.53249987633899	2.13047785296867
5.53499987628311	3.00604681218690
5.53749987622723	2.09724398250895
5.53999987617135	3.06454783263698
5.54249987611547	2.09388395374099
5.54499987605959	3.09600391134927
5.54749987600371	2.12781159274782
5.54999987594783	3.08966371633063
5.55249987589195	2.15743024090004
5.55499987583607	3.09268777214739
5.55749987578019	2.13899831197643
5.55999987572432	3.13658021904207
5.56249987566844	2.12697419111751
5.56499987561256	3.15298338339437
5.56749987555668	2.14255650321223
5.56999987550080	3.12095700161938
5.57249987544492	2.16443587818466
5.57499987538904	3.09703841348489
5.57749987533316	2.14423208437077
5.57999987527728	3.12517054754969
5.58249987522140	2.10775094695009
5.58499987516552	3.14735341835279
5.58749987510964	2.10006879169160
5.58999987505376	3.11537745013441
5.59249987499788	2.11912375053016
5.59499987494200	3.06391042811813
5.59749987488613	2.13105501454514
5.59999987483025	3.04577768011702
5.60249987477437	2.12877250022777

5.60499987471849	3.04675968149918
5.60749987466261	2.12690128759423
5.60999987460673	3.02110620401485
5.61249987455085	2.11753547727352
5.61499987449497	2.98464997821118
5.61749987443909	2.09684563470681
5.61999987438321	2.99447794644960
5.62249987432733	2.07968909083473
5.62499987427145	3.01463900883273
5.62749987421557	2.09190762607769
5.62999987415969	3.00967758880515
5.63249987410381	2.10876773827394
5.63499987404794	2.98192448379834
5.63749987399206	2.10381041086144
5.63999987393618	2.99342505911573
5.64249987388030	2.08639995641751
5.64499987382442	3.03648585409450
5.64749987376854	2.10180783378548
5.64999987371266	3.06987237538680
5.65249987365678	2.13288495841993
5.65499987360090	3.08591987096376
5.65749987354502	2.14628032960515
5.65999987348914	3.10043899642389
5.66249987343326	2.13234127162868
5.66499987337738	3.13679579352354
5.66749987332150	2.13937573725258
5.66999987326562	3.14474225559775
5.67249987320974	2.16475043551976
5.67499987315387	3.14112394909481
5.67749987309799	2.18218931345862
5.67999987304211	3.12536385642280
5.68249987298623	2.15211141151823
5.68499987293035	3.15132865972228
5.68749987287447	2.11518191528672
5.68999987281859	3.15648645420648
5.69249987276271	2.10963757680176
5.69499987270683	3.13397417225126
5.69749987265095	2.13161098851057
5.69999987259507	3.08331305365268
5.70249987253919	2.13751255507471
5.70499987248331	3.05972687986853
5.70749987242743	2.11903060752411
5.70999987237155	3.05099379325950
5.71249987231568	2.10260604140933
5.71499987225980	3.02282534400782
5.71749987220392	2.09402958564319
5.71999987214804	3.00445624045533
5.72249987209216	2.09410322507894
5.72499987203628	2.99884402167052
5.72749987198040	2.09277121569129
5.72999987192452	3.01940453816990
5.73249987186864	2.10762040709493

5.73499987181276	2.99607630827621
5.73749987175688	2.11752331946616
5.73999987170100	2.97654900312862
5.74249987164512	2.11896519393335
5.74499987158924	2.98320101605457
5.74749987153336	2.10827982959212
5.74999987147748	3.04016294183683
5.75249987142161	2.12080121585216
5.75499987136573	3.06316320603131
5.75749987130985	2.13391857170558
5.75999987125397	3.07034851277652
5.76249987119809	2.12622735613245
5.76499987114221	3.08471102718845
5.76749987108633	2.11073269173005
5.76999987103045	3.12161838789385
5.77249987097457	2.13281815370861
5.77499987091869	3.13405142416601
5.77749987086281	2.16655818560153
5.77999987080693	3.11795208933733
5.78249987075105	2.16380046687743
5.78499987069517	3.12577822274790
5.78749987063929	2.12192691816471
5.78999987058342	3.16310465548723
5.79249987052754	2.10818989207377
5.79499987047166	3.18044026997993
5.79749987041578	2.14015906085389
5.79999987035990	3.13487956939178
5.80249987030402	2.17114569071193
5.80499987024814	3.09950475193990
5.80749987019226	2.15588686000843
5.80999987013638	3.08551209384553
5.81249987008050	2.12796776014041
5.81499987002462	3.08569095812607
5.81749986996874	2.12189542553209
5.81999986991286	3.04563502281856
5.82249986985698	2.12085771095258
5.82499986980110	3.02380963493438
5.82749986974522	2.10358596193785
5.82999986968935	3.01005560519669
5.83249986963347	2.07814955422799
5.83499986957759	3.01539839443132
5.83749986952171	2.08200018787079
5.83999986946583	2.97991227259478
5.84249986940995	2.09516345786910
5.84499986935407	2.95971129564372
5.84749986929819	2.10301597683446
5.84999986924231	2.98243666129794
5.85249986918643	2.09135630317003
5.85499986913055	3.03263312568946
5.85749986907467	2.10042777992294
5.85999986901879	3.05648366052004
5.86249986896291	2.12263308369676

5.86499986890703	3.05915091481100
5.86749986885116	2.14719627716937
5.86999986879528	3.08605128097282
5.87249986873940	2.16258756321981
5.87499986868352	3.10851251817843
5.87749986862764	2.17975091234641
5.87999986857176	3.12906179119844
5.88249986851588	2.17921414919737
5.88499986846000	3.11591747938436
5.88749986840412	2.15614687226682
5.88999986834824	3.14326338592839
5.89249986829236	2.12927838813951
5.89499986823648	3.15513786295892
5.89749986818060	2.12505426001738
5.89999986812472	3.15844568828419
5.90249986806884	2.13297736024483
5.90499986801296	3.11538577859452
5.90749986795709	2.12151814726153
5.90999986790121	3.09690809058196
5.91249986784533	2.09817585614100
5.91499986778945	3.08991564634910
5.91749986773357	2.09635882223822
5.91999986767769	3.08014582292771
5.92249986762181	2.11777714659711
5.92499986756593	3.06019083025651
5.92749986751005	2.12716926580468
5.92999986745417	3.04663315574193
5.93249986739829	2.11934807306870
5.93499986734241	3.04540889849278
5.93749986728653	2.12205230639115
5.93999986723065	3.02387860312695
5.94249986717477	2.14608012136500
5.94499986711890	2.99860873136543
5.94749986706302	2.15488420075558
5.94999986700714	2.97670331674388
5.95249986695126	2.12944609989218
5.95499986689538	3.00329107444500
5.95749986683950	2.08609790767620
5.95999986678362	3.02217050486385
5.96249986672774	2.07478208967737
5.96499986667186	3.02940974864775
5.96749986661598	2.08717089375331
5.96999986656010	3.02028538763293
5.97249986650422	2.10199729797662
5.97499986644834	3.04934818367418
5.97749986639246	2.10555373582557
5.97999986633658	3.08107397553402
5.98249986628070	2.12070253302390
5.98499986622483	3.09144643445443
5.98749986616895	2.13433786444438
5.98999986611307	3.10299733893376
5.99249986605719	2.14936457951717

5.99499986600131	3.13936573191927
5.99749986594543	2.16531278306253
5.99999986588955	3.17346457098531
6.00249986583367	2.18983411031863
6.00499986577779	3.16502223450436
6.00749986572191	2.19729143062863
6.00999986566603	3.12633269496338
6.01249986561015	2.17521655699289
6.01499986555427	3.11550649546843
6.01749986549839	2.14401982451026
6.01999986544251	3.12746046733560
6.02249986538664	2.13175953282306
6.02499986533076	3.11217914736588
6.02749986527488	2.12590749470479
6.02999986521900	3.06477960739936
6.03249986516312	2.08644668645667
6.03499986510724	3.04936038344224
6.03749986505136	2.04648691126696
6.03999986499548	3.05142881197776
6.04249986493960	2.06100944124451
6.04499986488372	3.03232363391542
6.04749986482784	2.12095715209266
6.04999986477196	2.98647863104108
6.05249986471608	2.14750019534272
6.05499986466020	2.98289360452162
6.05749986460432	2.12890270858017
6.05999986454844	3.02049432365449
6.06249986449257	2.11632340167116
6.06499986443669	3.05004319918276
6.06749986438081	2.14557933638773
6.06999986432493	3.03172876922887
6.07249986426905	2.17328214321749
6.07499986421317	3.01815704323234
6.07749986415729	2.15900572475665
6.07999986410141	3.04583781878451
6.08249986404553	2.12044914102201
6.08499986398965	3.06936077006435
6.08749986393377	2.10355051354347
6.08999986387789	3.06074962159632
6.09249986382201	2.09893178515025
6.09499986376613	3.06857020509455
6.09749986371025	2.09159886230630
6.09999986365438	3.11235446061997
6.10249986359850	2.08765403145181
6.10499986354262	3.14278412655244
6.10749986348674	2.11126291341225
6.10999986343086	3.13309442772652
6.11249986337498	2.14459393679316
6.11499986331910	3.11057804831787
6.11749986326322	2.17104802664566
6.11999986320734	3.12978082037017
6.12249986315146	2.18709513759713

6.12499986309558	3.14535873608290
6.12749986303970	2.19912780460004
6.12999986298382	3.14590658024932
6.13249986292794	2.19651689017886
6.13499986287206	3.10355702877795
6.13749986281618	2.16640481398491
6.13999986276031	3.10274661226179
6.14249986270443	2.13502831555767
6.14499986264855	3.07719700701499
6.14749986259267	2.12133351572566
6.14999986253679	3.05031202609077
6.15249986248091	2.11397290262813
6.15499986242503	2.99129519983802
6.15749986236915	2.07469990517786
6.15999986231327	2.98247373594236
6.16249986225739	2.03196356985897
6.16499986220151	2.99853328289365
6.16749986214563	2.03297774285726
6.16999986208975	3.01007785656601
6.17249986203387	2.08623483365440
6.17499986197799	2.99982891849002
6.17749986192212	2.13324817380491
6.17999986186624	2.99662054305196
6.18249986181036	2.15172247161501
6.18499986175448	3.03948435966662
6.18749986169860	2.16574734559528
6.18999986164272	3.05729340234005
6.19249986158684	2.18889444084382
6.19499986153096	3.07941367670438
6.19749986147508	2.19417300994908
6.19999986141920	3.08594117750776
6.20249986136332	2.16470559750628
6.20499986130744	3.14215748259727
6.20749986125156	2.13244454381773
6.20999986119568	3.14136927145313
6.21249986113980	2.12298541523888
6.21499986108392	3.12900191958171
6.21749986102805	2.12063871907522
6.21999986097217	3.09923772949495
6.22249986091629	2.10250156224460
6.22499986086041	3.12393479348513
6.22749986080453	2.08048749136470
6.22999986074865	3.14144474231412
6.23249986069277	2.08956475561826
6.23499986063689	3.13002102591245
6.23749986058101	2.11826263678752
6.23999986052513	3.10393654520852
6.24249986046925	2.14434663116228
6.24499986041337	3.09921427033159
6.24749986035749	2.16635809673124
6.24999986030161	3.10335625715821
6.25249986024573	2.19383309459858

6.25499986018986	3.06576205563478
6.25749986013398	2.20117084224328
6.25999986007810	3.02672482428284
6.26249986002222	2.17153286869046
6.26499985996634	3.02124463288990
6.26749985991046	2.12675636949628
6.26999985985458	3.04376539437881
6.27249985979870	2.10092893065925
6.27499985974282	3.01943927959977
6.27749985968694	2.09004049749927
6.27999985963106	2.97889042621074
6.28249985957518	2.06068502282979
6.28499985951930	2.95966934526900
6.28749985946342	2.03124163944938
6.28999985940754	2.99885546233892
6.29249985935166	2.04555986424964
6.29499985929579	3.02353070283568
6.29749985923991	2.09740377828328
6.29999985918403	3.03457074043826
6.30249985912815	2.12677006637271
6.30499985907227	3.06760199390110
6.30749985901639	2.13345996564782
6.30999985896051	3.13670499582316
6.31249985890463	2.16805617715501
6.31499985884875	3.15815778735056
6.31749985879287	2.22808319339247
6.31999985873699	3.14304398905217
6.32249985868111	2.25592016339630
6.32499985862523	3.13683166765751
6.32749985856935	2.21843372410582
6.32999985851347	3.17727959879989
6.33249985845760	2.16225937432145
6.33499985840172	3.19776918572589
6.33749985834584	2.13881248883323
6.33999985828996	3.17239210457282
6.34249985823408	2.13553228819468
6.34499985817820	3.12360176236504
6.34749985812232	2.11161778803125
6.34999985806644	3.10608388627384
6.35249985801056	2.07482242447444
6.35499985795468	3.09377765876315
6.35749985789880	2.06866998863908
6.35999985784292	3.04840277775411
6.36249985778704	2.08392253938624
6.36499985773116	3.00684137010136
6.36749985767528	2.09873156514786
6.36999985761940	3.01733230294328
6.37249985756353	2.10858999029517
6.37499985750765	3.03311968320045
6.37749985745177	2.13189702356821
6.37999985739589	3.01675049237172
6.38249985734001	2.15447104463648

6.38499985728413	2.98272636718255
6.38749985722825	2.16195470646311
6.38999985717237	2.98343625644759
6.39249985711649	2.15221719276796
6.39499985706061	3.00671835597051
6.39749985700473	2.13943988127500
6.39999985694885	3.02464804214656
6.40249985689297	2.11754259005197
6.40499985683709	3.02868761614020
6.40749985678121	2.08114706520923
6.40999985672534	3.05171031066351
6.41249985666946	2.05962944929058
6.41499985661358	3.08384720409621
6.41749985655770	2.08406459319307
6.41999985650182	3.09293096826441
6.42249985644594	2.13001691067888
6.42499985639006	3.09252441392691
6.42749985633418	2.14583505525774
6.42999985627830	3.10677049182604
6.43249985622242	2.13479550004913
6.43499985616654	3.15594196309977
6.43749985611066	2.14311825090381
6.43999985605478	3.17212250548225
6.44249985599890	2.18003474014728
6.44499985594302	3.17574581510816
6.44749985588714	2.20843546063610
6.44999985583127	3.14626168011261
6.45249985577539	2.19665104594813
6.45499985571951	3.14517306364292
6.45749985566363	2.16814189185233
6.45999985560775	3.11887328329863
6.46249985555187	2.14910973607724
6.46499985549599	3.09295879949152
6.46749985544011	2.13066277838869
6.46999985538423	3.05631659039603
6.47249985532835	2.09703110321664
6.47499985527247	3.05304900233603
6.47749985521659	2.06180919684655
6.47999985516071	3.04062129003219
6.48249985510483	2.05847403932986
6.48499985504895	2.99901510079309
6.48749985499308	2.07665655180268
6.48999985493720	2.96682266940459
6.49249985488132	2.10030614762348
6.49499985482544	2.96517266310665
6.49749985476956	2.11190690092722
6.49999985471368	3.00098613033033
6.50249985465780	2.12818997895066
6.50499985460192	3.00305711190247
6.50749985454604	2.13660428603099
6.50999985449016	3.02904301166953
6.51249985443428	2.14029262107428

6.51499985437840	3.04521550923100
6.51749985432252	2.14389254089332
6.51999985426664	3.08618444024737
6.52249985421076	2.16014651512993
6.52499985415488	3.08066658432798
6.52749985409901	2.16046234509398
6.52999985404313	3.07808073780221
6.53249985398725	2.12958211470514
6.53499985393137	3.09670917306808
6.53749985387549	2.09746025514597
6.53999985381961	3.14283281167325
6.54249985376373	2.10230436888929
6.54499985370785	3.15366403068907
6.54749985365197	2.13178964496453
6.54999985359609	3.13302488569322
6.55249985354021	2.13578551011893
6.55499985348433	3.12567049934362
6.55749985342845	2.12235604073421
6.55999985337257	3.13326220688055
6.56249985331669	2.13277189155170
6.56499985326082	3.13214917897360
6.56749985320494	2.16793466703058
6.56999985314906	3.09765390781927
6.57249985309318	2.17441859258492
6.57499985303730	3.09051908152449
6.57749985298142	2.14001732128644
6.57999985292554	3.09490560693812
6.58249985286966	2.11380923251887
6.58499985281378	3.09156567673355
6.58749985275790	2.12694378751226
6.58999985270202	3.02961006967745
6.59249985264614	2.13963782426980
6.59499985259026	2.99518393634548
6.59749985253438	2.11960197764911
6.59999985247850	2.99281341431286
6.60249985242262	2.08046731006041
6.60499985236675	3.00828447363759
6.60749985231087	2.06915536208787
6.60999985225499	2.99065835593887
6.61249985219911	2.07877940518902
6.61499985214323	2.99264624596410
6.61749985208735	2.09546771229456
6.61999985203147	3.01157594236954
6.62249985197559	2.11034159353433
6.62499985191971	3.03915615171662
6.62749985186383	2.13148240768297
6.62999985180795	3.03759425428759
6.63249985175207	2.14126558006358
6.63499985169619	3.04571582020861
6.63749985164031	2.14251930234175
6.63999985158443	3.09655234215442
6.64249985152856	2.14729469593440

6.64499985147268	3.13847584062424
6.64749985141680	2.16031411943796
6.64999985136092	3.15128675359670
6.65249985130504	2.16169453590950
6.65499985124916	3.13419631911117
6.65749985119328	2.14368790478675
6.65999985113740	3.14976371426382
6.66249985108152	2.13828650156054
6.66499985102564	3.14674744655033
6.66749985096976	2.15341069800561
6.66999985091388	3.13518951455538
6.67249985085800	2.16002874933761
6.67499985080212	3.10507024590008
6.67749985074624	2.12433885744365
6.67999985069036	3.11129449271216
6.68249985063449	2.08697283495354
6.68499985057861	3.10940543366574
6.68749985052273	2.09444277200238
6.68999985046685	3.08145481064805
6.69249985041097	2.13519709772096
6.69499985035509	3.02803223432166
6.69749985029921	2.14650586940684
6.69999985024333	3.00745196841895
6.70249985018745	2.11890324363266
6.70499985013157	3.01763979212712
6.70749985007569	2.09495252365179
6.70999985001981	3.01618858399487
6.71249984996393	2.10293532923031
6.71499984990805	3.00315131387381
6.71749984985217	2.11794366217187
6.71999984979630	3.00101958018088
6.72249984974042	2.11827829622290
6.72499984968454	3.01937237890741
6.72749984962866	2.11429789005239
6.72999984957278	3.02033432035909
6.73249984951690	2.11904773234724
6.73499984946102	3.01018966779603
6.73749984940514	2.11937210184573
6.73999984934926	3.02290331891941
6.74249984929338	2.11096500164569
6.74499984923750	3.07491858047868
6.74749984918162	2.10655059625683
6.74999984912574	3.12000372347791
6.75249984906986	2.12235464611643
6.75499984901398	3.11774352908863
6.75749984895810	2.13740296564452
6.75999984890223	3.11186533972455
6.76249984884635	2.14243012245861
6.76499984879047	3.13199935566740
6.76749984873459	2.15125216364912
6.76999984867871	3.16291575275062
6.77249984862283	2.17418459168926

6.77499984856695	3.15064569423142
6.77749984851107	2.17993516911192
6.77999984845519	3.12937323836915
6.78249984839931	2.15059019301121
6.78499984834343	3.14397529960940
6.78749984828755	2.12649204058021
6.78999984823167	3.14697938156480
6.79249984817579	2.14085770511307
6.79499984811991	3.11275617605331
6.79749984806404	2.16666114617353
6.79999984800816	3.03586953438665
6.80249984795228	2.14427010613355
6.80499984789640	3.01263717543683
6.80749984784052	2.09081802093391
6.80999984778464	3.02010544055071
6.81249984772876	2.06237170053145
6.81499984767288	3.02566875161063
6.81749984761700	2.07825305035431
6.81999984756112	2.98452231774551
6.82249984750524	2.08919155551376
6.82499984744936	2.98391586423528
6.82749984739348	2.08104056917927
6.82999984733760	3.00157951340590
6.83249984728172	2.09251231373055
6.83499984722584	3.01670255891130
6.83749984716997	2.13024055493787
6.83999984711409	3.00201501170081
6.84249984705821	2.15557475639654
6.84499984700233	3.02908881341848
6.84749984694645	2.14473731448702
6.84999984689057	3.09028189902637
6.85249984683469	2.13570439667595
6.85499984677881	3.13012802109179
6.85749984672293	2.15337634392389
6.85999984666705	3.11988704288392
6.86249984661117	2.17322689798580
6.86499984655529	3.10239342487490
6.86749984649941	2.16237387860518
6.86999984644353	3.13242947098782
6.87249984638765	2.13664032233153
6.87499984633178	3.15223111621689
6.87749984627590	2.12688047387859
6.87999984622002	3.13942056133947
6.88249984616414	2.12324164651624
6.88499984610826	3.11609601457240
6.88749984605238	2.11082697566759
6.88999984599650	3.13800092190713
6.89249984594062	2.10760077426300
6.89499984588474	3.13096398326011
6.89749984582886	2.12978040775921
6.89999984577298	3.10169554588535
6.90249984571710	2.15175224540977

6.90499984566122	3.04083551221996
6.90749984560534	2.15030218690978
6.90999984554946	3.04624020032466
6.91249984549358	2.13780874553221
6.91499984543771	3.04780070240001
6.91749984538183	2.13393905319458
6.91999984532595	3.04300398590883
6.92249984527007	2.13099931267047
6.92499984521419	2.99576015847214
6.92749984515831	2.10815299401846
6.92999984510243	2.98894496884118
6.93249984504655	2.08437996417592
6.93499984499067	2.99342600447481
6.93749984493479	2.08788497864370
6.93999984487891	2.98876043799583
6.94249984482303	2.09860015285928
6.94499984476715	2.98443799803363
6.94749984471127	2.08258251974658
6.94999984465539	3.01605325898765
6.95249984459952	2.05995775381487
6.95499984454364	3.07935181440981
6.95749984448776	2.08922249950741
6.95999984443188	3.09253770501752
6.96249984437600	2.15440966028423
6.96499984432012	3.09837664345121
6.96749984426424	2.20055005750540
6.96999984420836	3.10132617342420
6.97249984415248	2.19728279242045
6.97499984409660	3.15362883632190
6.97749984404072	2.18608254416182
6.97999984398484	3.16633696459252
6.98249984392896	2.18901315554955
6.98499984387308	3.16833318216156
6.98749984381720	2.19235101519693
6.98999984376132	3.14628222046624
6.99249984370545	2.16833139230262
6.99499984364957	3.15357980826663
6.99749984359369	2.13009172304129
6.99999984353781	3.13500837162742
7.00249984348193	2.10386437166372
7.00499984342605	3.08726257019224
7.00749984337017	2.08881008150789
7.00999984331429	3.04724549731951
7.01249984325841	2.07745352922346
7.01499984320253	3.04089130186546
7.01749984314665	2.06803855743504
7.01999984309077	3.05691432931134
7.02249984303489	2.08103040342447
7.02499984297901	3.03651914149359
7.02749984292313	2.10586882865719
7.02999984286726	3.00585391224025
7.03249984281138	2.13164197735009

7.03499984275550	2.99524730634467
7.03749984269962	2.15490946368774
7.03999984264374	3.01405103631060
7.04249984258786	2.18215578516223
7.04499984253198	3.01157866712776
7.04749984247610	2.18224851297990
7.04999984242022	3.00037193745275
7.05249984236434	2.13995026457462
7.05499984230846	3.02348707864975
7.05749984225258	2.08923855025940
7.05999984219670	3.06670040787081
7.06249984214082	2.08679724994308
7.06499984208494	3.07186813962628
7.06749984202906	2.11407199271855
7.06999984197319	3.05008390875595
7.07249984191731	2.11007156723226
7.07499984186143	3.05681414580753
7.07749984180555	2.07061550902745
7.07999984174967	3.10467920348335
7.08249984169379	2.07127716361886
7.08499984163791	3.14206130356793
7.08749984158203	2.12698383248228
7.08999984152615	3.14080052831981
7.09249984147027	2.18394622705002
7.09499984141439	3.13934593112483
7.09749984135851	2.19394050821393
7.09999984130263	3.16564465613578
7.10249984124675	2.19180569258888
7.10499984119087	3.16876791100721
7.10749984113500	2.20222412907270
7.10999984107912	3.13565787996889
7.11249984102324	2.21113541824512
7.11499984096736	3.09925585647571
7.11749984091148	2.18453457772474
7.11999984085560	3.10208539557408
7.12249984079972	2.12855950453470
7.12499984074384	3.09460838022697
7.12749984068796	2.08366886411565
7.12999984063208	3.05639464801701
7.13249984057620	2.06124180679730
7.13499984052032	3.00327421761916
7.13749984046444	2.05576002106788
7.13999984040856	2.99013614068892
7.14249984035268	2.05713329275135
7.14499984029680	2.99225402978340
7.14749984024093	2.07744701054684
7.14999984018505	2.98864756054959
7.15249984012917	2.09721761930874
7.15499984007329	2.98126016996052
7.15749984001741	2.11707113900407
7.15999983996153	3.01812963290346
7.16249983990565	2.14169435772007

7.16499983984977	3.04632386892300
7.16749983979389	2.18039914022112
7.16999983973801	3.05511736510711
7.17249983968213	2.19811281014624
7.17499983962625	3.04833914590240
7.17749983957037	2.18140480685154
7.17999983951449	3.07006696845704
7.18249983945861	2.14390062369714
7.18499983940274	3.10231341717145
7.18749983934686	2.12223189816782
7.18999983929098	3.12138309690464
7.19249983923510	2.11289977151994
7.19499983917922	3.12629779987784
7.19749983912334	2.09498823268437
7.19999983906746	3.12242521080041
7.20249983901158	2.07466626759125
7.20499983895570	3.13572603905092
7.20749983889982	2.08825619820126
7.20999983884394	3.12546931097091
7.21249983878806	2.13025049471113
7.21499983873218	3.12192188952014
7.21749983867630	2.16016812311195
7.21999983862042	3.10955118908324
7.22249983856454	2.16140011374248
7.22499983850867	3.13374751360444
7.22749983845279	2.16018139295616
7.22999983839691	3.11912939532059
7.23249983834103	2.17677007695048
7.23499983828515	3.09675157462800
7.23749983822927	2.18659111280802
7.23999983817339	3.04956853296413
7.24249983811751	2.17076780211864
7.24499983806163	3.03253783556018
7.24749983800575	2.12472203551006
7.24999983794987	3.01338044228089
7.25249983789399	2.08737576297704
7.25499983783811	2.99255402594857
7.25749983778223	2.05698181912456
7.25999983772635	2.98472695866188
7.26249983767048	2.04525379751585
7.26499983761460	2.99166628932456
7.26749983755872	2.04925143713503
7.26999983750284	3.01399704039453
7.27249983744696	2.07937630499027
7.27499983739108	3.00282643697267
7.27749983733520	2.11147472021287
7.27999983727932	3.01788569784361
7.28249983722344	2.14141010577073
7.28499983716756	3.04505562250955
7.28749983711168	2.16885038663920
7.28999983705580	3.10581862398450
7.29249983699992	2.18773398848443

7.29499983694404	3.12471201652328
7.29749983688816	2.19219518471896
7.29999983683228	3.14799232022316
7.30249983677641	2.17470816588939
7.30499983672053	3.14988351100243
7.30749983666465	2.16099399310618
7.30999983660877	3.16621505858509
7.31249983655289	2.15474475535781
7.31499983649701	3.15322731480716
7.31749983644113	2.15216533725943
7.31999983638525	3.13036193547040
7.32249983632937	2.10952249335958
7.32499983627349	3.12186064166260
7.32749983621761	2.06495040610544
7.32999983616173	3.13556181574610
7.33249983610585	2.06300837093115
7.33499983604997	3.12301060385216
7.33749983599409	2.11385303679466
7.33999983593822	3.07397788208146
7.34249983588234	2.14906837779769
7.34499983582646	3.04335780353116
7.34749983577058	2.14926119002996
7.34999983571470	3.03574822808974
7.35249983565882	2.13708085926598
7.35499983560294	3.03792611276459
7.35749983554706	2.14292895001911
7.35999983549118	3.01372834502166
7.36249983543530	2.15143486912665
7.36499983537942	3.00730673660486
7.36749983532354	2.13169710900798
7.36999983526766	3.00530588382564
7.37249983521178	2.09968819302938
7.37499983515590	3.01302897350689
7.37749983510002	2.08136064443119
7.37999983504415	2.98393347088972
7.38249983498827	2.08386271092627
7.38499983493239	2.98322737829134
7.38749983487651	2.07582365061679
7.38999983482063	3.01889192865197
7.39249983476475	2.07824348208289
7.39499983470887	3.07135220092796
7.39749983465299	2.09300707891349
7.39999983459711	3.08583364402215
7.40249983454123	2.12503489319046
7.40499983448535	3.09874077518030
7.40749983442947	2.15339816560617
7.40999983437359	3.12033652657049
7.41249983431771	2.19114168445721
7.41499983426183	3.14492492516658
7.41749983420596	2.21105641862549
7.41999983415008	3.14752317680522
7.42249983409420	2.21100181926678

7.42499983403832	3.14043007464089
7.42749983398244	2.17535493518874
7.42999983392656	3.15853072157309
7.43249983387068	2.14310068204973
7.43499983381480	3.16394955798050
7.43749983375892	2.12967087546809
7.43999983370304	3.13693290595432
7.44249983364716	2.12948152536011
7.44499983359128	3.08002819263363
7.44749983353540	2.10476501229947
7.44999983347952	3.04897812220964
7.45249983342364	2.07607804609798
7.45499983336776	3.03459505468357
7.45749983331189	2.07014679941641
7.45999983325601	3.02094939153605
7.46249983320013	2.08367024669332
7.46499983314425	3.00426497835560
7.46749983308837	2.09937331072728
7.46999983303249	2.99537082966033
7.47249983297661	2.10472932689835
7.47499983292073	2.99757471140604
7.47749983286485	2.12478630978765
7.47999983280897	2.99288609000293
7.48249983275309	2.14444005115205
7.48499983269721	2.98703191609029
7.48749983264133	2.15770757589067
7.48999983258545	2.99462223720889
7.49249983252957	2.12840630266239
7.49499983247370	3.03561973273663
7.49749983241782	2.10350821786296
7.49999983236194	3.07225084455241
7.50249983230606	2.09745452822630
7.50499983225018	3.08109301492847
7.50749983219430	2.11965004068738
7.50999983213842	3.07797516494253
7.51249983208254	2.12731082336009
7.51499983202666	3.09258034700685
7.51749983197078	2.12891959162435
7.51999983191490	3.11871475689875
7.52249983185902	2.12821228432081
7.52499983180314	3.11709424430991
7.52749983174726	2.14208092761898
7.52999983169138	3.11708497413208
7.53249983163550	2.14795461411944
7.53499983157963	3.12275297246612
7.53749983152375	2.14517989711213
7.53999983146787	3.14629668060483
7.54249983141199	2.14361890226691
7.54499983135611	3.11958295485887
7.54749983130023	2.14584248832224
7.54999983124435	3.08329237188269
7.55249983118847	2.13734221308568

7.55499983113259	3.05900341423069
7.55749983107671	2.12151412739439
7.55999983102083	3.07015574266746
7.56249983096495	2.11411589700305
7.56499983090907	3.05537986201405
7.56749983085319	2.10461786890138
7.56999983079731	3.02605075485095
7.57249983074144	2.08997805001703
7.57499983068556	3.00947689121831
7.57749983062968	2.08136946521779
7.57999983057380	3.01023504985508
7.58249983051792	2.10688433565253
7.58499983046204	3.00289499451613
7.58749983040616	2.13038638305097
7.58999983035028	2.97913144562102
7.59249983029440	2.12652609108424
7.59499983023852	2.98603871180901
7.59749983018264	2.08803781747290
7.59999983012676	3.02219172753914
7.60249983007088	2.08617426367813
7.60499983001500	3.06051404079200
7.60749982995912	2.11661286439892
7.60999982990324	3.05184495075258
7.61249982984737	2.14850209630710
7.61499982979149	3.06218274700303
7.61749982973561	2.13343439187288
7.61999982967973	3.08628551989183
7.62249982962385	2.11446274916963
7.62499982956797	3.12934522487325
7.62749982951209	2.11863434891843
7.62999982945621	3.12790857824937
7.63249982940033	2.15126069535982
7.63499982934445	3.13593260442568
7.63749982928857	2.16322791850073
7.63999982923269	3.14614737580012
7.64249982917681	2.14569879233619
7.64499982912093	3.17344329193465
7.64749982906505	2.13223334422502
7.64999982900918	3.15260043825570
7.65249982895330	2.14410461235640
7.65499982889742	3.11991219683728
7.65749982884154	2.15847153631592
7.65999982878566	3.09956846340987
7.66249982872978	2.14817204220030
7.66499982867390	3.10236471720605
7.66749982861802	2.12861652531357
7.66999982856214	3.08831028825489
7.67249982850626	2.11082767662687
7.67499982845038	3.04411975287126
7.67749982839450	2.10263815042936
7.67999982833862	3.02113140455774
7.68249982828274	2.09785102192744

7.68499982822686	2.99879253278932
7.68749982817098	2.10867883342770
7.68999982811511	2.99764997864010
7.69249982805923	2.10963097052399
7.69499982800335	2.96185899678124
7.69749982794747	2.09747595233342
7.69999982789159	2.96709025067287
7.70249982783571	2.07117449252206
7.70499982777983	2.98901279520513
7.70749982772395	2.07929451751453
7.70999982766807	3.03075003729621
7.71249982761219	2.11049843983927
7.71499982755631	3.02940809431463
7.71749982750043	2.14091097216909
7.71999982744455	3.03713850220467
7.72249982738867	2.13482703031440
7.72499982733279	3.06170046879981
7.72749982727692	2.13275462315593
7.72999982722104	3.10471160229690
7.73249982716516	2.14521680691766
7.73499982710928	3.12749467061848
7.73749982705340	2.17218864238675
7.73999982699752	3.12949490702397
7.74249982694164	2.16842415666862
7.74499982688576	3.14027918471670
7.74749982682988	2.14019906637537
7.74999982677400	3.15573305478014
7.75249982671812	2.12371320556096
7.75499982666224	3.15725509314103
7.75749982660636	2.13891142102332
7.75999982655048	3.12207294940045
7.76249982649460	2.14832192443055
7.76499982643872	3.10487108998329
7.76749982638285	2.12076790531095
7.76999982632697	3.10772885148962
7.77249982627109	2.09503124201263
7.77499982621521	3.10764686232879
7.77749982615933	2.09779077960077
7.77999982610345	3.07105632169438
7.78249982604757	2.12339073309224
7.78499982599169	3.03612028291980
7.78749982593581	2.13083746965694
7.78999982587993	3.02092336477674
7.79249982582405	2.13342473455264
7.79499982576817	3.01490145640749
7.79749982571229	2.12852550924484
7.79999982565641	2.98774985093950
7.80249982560053	2.12726100657536
7.80499982554466	2.97527710073549
7.80749982548878	2.10630215172705
7.80999982543290	2.98991792342900
7.81249982537702	2.09275521301178

7.81499982532114	3.01165151910824
7.81749982526526	2.08679132442633
7.81999982520938	3.00232334639659
7.82249982515350	2.09429909798266
7.82499982509762	2.99894181365244
7.82749982504174	2.09070447150835
7.82999982498586	3.03424892853256
7.83249982492998	2.09871783388906
7.83499982487410	3.07976267125472
7.83749982481822	2.11328549702188
7.83999982476234	3.10659322207108
7.84249982470647	2.13275121214970
7.84499982465059	3.12537546953210
7.84749982459471	2.14445812025439
7.84999982453883	3.15307854128897
7.85249982448295	2.16742452129388
7.85499982442707	3.17233945807853
7.85749982437119	2.19779148916043
7.85999982431531	3.16579998332949
7.86249982425943	2.21128917365278
7.86499982420355	3.14890507917276
7.86749982414767	2.18540408992250
7.86999982409179	3.14455232675400
7.87249982403591	2.14402195777119
7.87499982398003	3.15173146612160
7.87749982392415	2.12934115601939
7.87999982386827	3.12304763080440
7.88249982381240	2.12606661558593
7.88499982375652	3.08071732818349
7.88749982370064	2.10826530317724
7.88999982364476	3.04078326978395
7.89249982358888	2.06912299500175
7.89499982353300	3.02662367775910
7.89749982347712	2.06091186877411
7.89999982342124	3.00170747747211
7.90249982336536	2.07491877553821
7.90499982330948	2.98376908080820
7.90749982325360	2.10293749727233
7.90999982319772	2.98085321988806
7.91249982314184	2.10748209836193
7.91499982308596	2.99928185789015
7.91749982303008	2.11755837247288
7.91999982297421	3.01505607482199
7.92249982291833	2.13533626096617
7.92499982286245	3.00328617225349
7.92749982280657	2.16357622082075
7.92999982275069	3.00807301252912
7.93249982269481	2.16368193284642
7.93499982263893	3.03196709284121
7.93749982258305	2.14187288155460
7.93999982252717	3.08052097595342
7.94249982247129	2.11341875038408

7.94499982241541	3.08738893424006
7.94749982235953	2.09912252114116
7.94999982230365	3.10542392043228
7.95249982224777	2.09856310519674
7.95499982219189	3.11091366213513
7.95749982213601	2.10909120675186
7.95999982208014	3.14331938117351
7.96249982202426	2.12735065002199
7.96499982196838	3.13933538698193
7.96749982191250	2.13655366191912
7.96999982185662	3.13526007571397
7.97249982180074	2.13491474029972
7.97499982174486	3.14234573799288
7.97749982168898	2.13841502614203
7.97999982163310	3.16725225315225
7.98249982157722	2.17003411403162
7.98499982152134	3.15532955534743
7.98749982146546	2.19593813787843
7.98999982140958	3.11002355825418
7.99249982135370	2.18599581792304
7.99499982129782	3.07945078801286
7.99749982124195	2.14641025373063
7.99999982118607	3.06256853201590
8.00249982113019	2.12645609654820
8.00499982107431	3.05030459460773
8.00749982101843	2.11393621172896
8.00999982096255	3.00727478994155
8.01249982090667	2.09321917207444
8.01499982085079	2.99411808842103
8.01749982079491	2.05056524255094
8.01999982073903	2.98336427044654
8.02249982068315	2.03607505968002
8.02499982062727	2.99338555215963
8.02749982057139	2.06063029468801
8.02999982051551	2.97153042712085
8.03249982045963	2.10652656608100
8.03499982040375	2.98674790343511
8.03749982034788	2.12572167359346
8.03999982029200	3.01869916902529
8.04249982023612	2.13299876252707
8.04499982018024	3.07211067734188
8.04749982012436	2.14956811006048
8.04999982006848	3.08744064827828
8.05249982001260	2.17480133178596
8.05499981995672	3.10633716405753
8.05749981990084	2.18698490707321
8.05999981984496	3.12332174693050
8.06249981978908	2.17860854961257
8.06499981973320	3.14491141891199
8.06749981967732	2.16221459817151
8.06999981962144	3.14109525739494
8.07249981956556	2.13968611201410

8.07499981950969	3.13092004223774
8.07749981945381	2.11685740785368
8.07999981939793	3.14511815529099
8.08249981934205	2.09750887581006
8.08499981928617	3.14952228254540
8.08749981923029	2.09694081674686
8.08999981917441	3.13439961515966
8.09249981911853	2.10115098381863
8.09499981906265	3.09297409421579
8.09749981900677	2.10897070843291
8.09999981895089	3.08832783219868
8.10249981889501	2.12128772073781
8.10499981883913	3.07580734806668
8.10749981878325	2.14645469504227
8.10999981872737	3.06525699006087
8.11249981867149	2.15439166634876
8.11499981861562	3.03564042569686
8.11749981855974	2.14513127841095
8.11999981850386	3.03694913027828
8.12249981844798	2.13092399495477
8.12499981839210	3.02026010975694
8.12749981833622	2.13213965356259
8.12999981828034	3.00329417774100
8.13249981822446	2.12660895946622
8.13499981816858	2.97551622026885
8.13749981811270	2.09957697514404
8.13999981805682	2.98125856541746
8.14249981800094	2.05936530022480
8.14499981794506	3.00035748340760
8.14749981788918	2.05037318462128
8.14999981783330	3.01741198260645
8.15249981777743	2.07641806991126
8.15499981772155	3.03059883050644
8.15749981766567	2.10599962283805
8.15999981760979	3.05645508171166
8.16249981755391	2.11955199860301
8.16499981749803	3.09286876141924
8.16749981744215	2.13798449920386
8.16999981738627	3.11386644919319
8.17249981733039	2.17267879048745
8.17499981727451	3.12866248575921
8.17749981721863	2.19982105018613
8.17999981716275	3.14512024367114
8.18249981710687	2.20222872374806
8.18499981705099	3.17033096997679
8.18749981699511	2.18094726360703
8.18999981693923	3.17854401063852
8.19249981688336	2.16321405848566
8.19499981682748	3.15883757485471
8.19749981677160	2.14800365831369
8.19999981671572	3.12828799924639
8.20249981665984	2.13718467949707

8.20499981660396	3.10690338939128
8.20749981654808	2.11330103572728
8.20999981649220	3.09400940174751
8.21249981643632	2.08923052174168
8.21499981638044	3.06355351788964
8.21749981632456	2.06344464700970
8.21999981626868	3.03634420544674
8.22249981621280	2.06353542842714
8.22499981615692	3.02540802318150
8.22749981610104	2.08894788930265
8.22999981604517	3.01493924546449
8.23249981598929	2.13092435612084
8.23499981593341	3.00134658047450
8.23749981587753	2.15198778124737
8.23999981582165	2.97561412930121
8.24249981576577	2.14692096360276
8.24499981570989	2.98898665344795
8.24749981565401	2.13342001300494
8.24999981559813	3.00902757312541
8.25249981554225	2.13751419871074
8.25499981548637	3.03243890345708
8.25749981543049	2.14881019825763
8.25999981537461	3.01934843602291
8.26249981531873	2.12953886346974
8.26499981526285	3.03634535623223
8.26749981520697	2.08695234394919
8.26999981515110	3.05815481623560
8.27249981509522	2.07047147031322
8.27499981503934	3.08401826162314
8.27749981498346	2.09820907116474
8.27999981492758	3.08157722856235
8.28249981487170	2.12176309291353
8.28499981481582	3.11000311347208
8.28749981475994	2.12052965987958
8.28999981470406	3.14530867242835
8.29249981464818	2.12349940525869
8.29499981459230	3.16731356163895
8.29749981453642	2.15896761602971
8.29999981448054	3.15242745337193
8.30249981442466	2.19871311791693
8.30499981436878	3.13772102231683
8.30749981431291	2.21648173929248
8.30999981425703	3.14449849662057
8.31249981420115	2.20151301381663
8.31499981414527	3.13400700106525
8.31749981408939	2.17646448922168
8.31999981403351	3.11210525678101
8.32249981397763	2.14342617073810
8.32499981392175	3.07730319808384
8.32749981386587	2.11625797697870
8.32999981380999	3.06751060354386
8.33249981375411	2.09540346122793

8.33499981369823	3.02640635798004
8.33749981364235	2.08304882881823
8.33999981358647	2.99343279969954
8.34249981353059	2.06274388955028
8.34499981347471	2.95661076963336
8.34749981341884	2.05151648138980
8.34999981336296	2.97655334445815
8.35249981330708	2.06312311894686
8.35499981325120	2.98604221541056
8.35749981319532	2.10098024979484
8.35999981313944	3.00904243090356
8.36249981308356	2.13891690317600
8.36499981302768	3.00438336472245
8.36749981297180	2.15892098050716
8.36999981291592	3.03493267661805
8.37249981286004	2.17012556242859
8.37499981280416	3.05966894206971
8.37749981274828	2.18255137320637
8.37999981269240	3.08302060536919
8.38249981263652	2.18509895979953
8.38499981258065	3.09842365125317
8.38749981252477	2.15720807411687
8.38999981246889	3.12658785888067
8.39249981241301	2.12354087284728
8.39499981235713	3.15631871804116
8.39749981230125	2.11361237538083
8.39999981224537	3.14658020013141
8.40249981218949	2.12655119120255
8.40499981213361	3.13724284657133
8.40749981207773	2.12775053166390
8.40999981202185	3.12419593257545
8.41249981196597	2.11674073047929
8.41499981191009	3.14121929802442
8.41749981185421	2.11669466823678
8.41999981179833	3.12377059475164
8.42249981174245	2.13783440198042
8.42499981168658	3.11345301804684
8.42749981163070	2.15482812988438
8.42999981157482	3.08700650607704
8.43249981151894	2.15765107706645
8.43499981146306	3.08923693529826
8.43749981140718	2.15490420800299
8.43999981135130	3.05460584716670
8.44249981129542	2.15767463700948
8.44499981123954	3.02554803978932
8.44749981118366	2.14761406368789
8.44999981112778	3.00367326685211
8.45249981107190	2.12036924689498
8.45499981101602	3.01410414924999
8.45749981096014	2.08531305204686
8.45999981090426	3.01826002247023
8.46249981084839	2.07017057405543

8.46499981079251	3.01043341734907
8.46749981073663	2.07613357814592
8.46999981068075	3.00378610286851
8.47249981062487	2.09488938890744
8.47499981056899	3.01403214411559
8.47749981051311	2.11585996394327
8.47999981045723	3.05065807598607
8.48249981040135	2.13504923033123
8.48499981034547	3.07154450836627
8.48749981028959	2.14837401127131
8.48999981023371	3.09341223288119
8.49249981017783	2.15383016482475
8.49499981012195	3.12191947148898
8.49749981006607	2.17032256562383
8.49999981001019	3.15571498184801
8.50249980995432	2.19411901322991
8.50499980989844	3.15688768391623
8.50749980984256	2.20466549252126
8.50999980978668	3.14444985526960
8.51249980973080	2.17662540417638
8.51499980967492	3.13952477673644
8.51749980961904	2.14146617491732
8.51999980956316	3.15198818189615
8.52249980950728	2.12980635992336
8.52499980945140	3.14203454692577
8.52749980939552	2.14418721167859
8.52999980933964	3.10873163650821
8.53249980928376	2.14095452055152
8.53499980922788	3.06896403746476
8.53749980917200	2.11419703683337
8.53999980911613	3.05503460875994
8.54249980906025	2.09939305751091
8.54499980900437	3.02784961663703
8.54749980894849	2.11760895294410
8.54999980889261	2.99250050992761
8.55249980883673	2.13604359959623
8.55499980878085	2.96284235802683
8.55749980872497	2.12244405023949
8.55999980866909	2.97777628195504
8.56249980861321	2.09455159371284
8.56499980855733	2.98077623894129
8.56749980850145	2.08813299075466
8.56999980844557	2.97870276602433
8.57249980838969	2.10579647529029
8.57499980833381	2.96801833429597
8.57749980827793	2.12159146756344
8.57999980822206	2.99581590713114
8.58249980816618	2.12359640221394
8.58499980811030	3.02688172514685
8.58749980805442	2.11873644369044
8.58999980799854	3.05036795285765
8.59249980794266	2.12084357288085

8.59499980788678	3.07011067775040
8.59749980783090	2.13285375524601
8.59999980777502	3.10438324825447
8.60249980771914	2.15846691879236
8.60499980766326	3.12906848753890
8.60749980760738	2.17889238724036
8.60999980755150	3.12654023571839
8.61249980749562	2.17475129544461
8.61499980743974	3.12183299911718
8.61749980738387	2.14733926638410
8.61999980732799	3.13925716053432
8.62249980727211	2.13466101436785
8.62499980721623	3.15603705718865
8.62749980716035	2.14220845536936
8.62999980710447	3.13647968446824
8.63249980704859	2.14604971871716
8.63499980699271	3.11594267246671
8.63749980693683	2.12327142719531
8.63999980688095	3.09325831574070
8.64249980682507	2.10529408430984
8.64499980676919	3.08668628501894
8.64749980671331	2.11393742103474
8.64999980665743	3.04721089626662
8.65249980660155	2.13751551249084
8.65499980654567	3.02496829058124
8.65749980648980	2.13900466927517
8.65999980643392	3.00045844294568
8.66249980637804	2.12107301220420
8.66499980632216	3.00941588841107
8.66749980626628	2.10960052586005
8.66999980621040	2.98333107932744
8.67249980615452	2.11371889586246
8.67499980609864	2.96684018302065
8.67749980604276	2.11467941714176
8.67999980598688	2.95594654922615
8.68249980593100	2.09869242140934
8.68499980587512	2.98061435748907
8.68749980581924	2.08316052372495
8.68999980576336	2.99997803818928
8.69249980570748	2.08405595872112
8.69499980565161	3.01727428110969
8.69749980559573	2.09785402284597
8.69999980553985	3.04921519121331
8.70249980548397	2.11209465897672
8.70499980542809	3.08586406706809
8.70749980537221	2.13333079601219
8.70999980531633	3.12586559540170
8.71249980526045	2.16531079566191
8.71499980520457	3.12143201901659
8.71749980514869	2.19210931394148
8.71999980509281	3.14064014147753
8.72249980503693	2.19883640138779

8.72499980498105	3.15673982212155
8.72749980492517	2.19284678728565
8.72999980486929	3.19208420208647
8.73249980481341	2.18571001594493
8.73499980475754	3.16631405869238
8.73749980470166	2.17349129410127
8.73999980464578	3.14931722122288
8.74249980458990	2.15036030923308
8.74499980453402	3.11946404920669
8.74749980447814	2.12896455069149
8.74999980442226	3.10771135432170
8.75249980436638	2.11268289015602
8.75499980431050	3.07354608022785
8.75749980425462	2.09630969556361
8.75999980419874	3.03967549877631
8.76249980414286	2.07250897425391
8.76499980408698	3.02460367762555
8.76749980403110	2.07078714053328
8.76999980397522	3.01851375756977
8.77249980391935	2.09941521945326
8.77499980386347	3.00754867178937
8.77749980380759	2.13983656648773
8.77999980375171	2.97560836107089
8.78249980369583	2.15527117780408
8.78499980363995	2.97538166449365
8.78749980358407	2.15262482555809
8.78999980352819	2.98219203822188
8.79249980347231	2.15089280958722
8.79499980341643	3.00805934225141
8.79749980336055	2.15741522383569
8.79999980330467	3.00537994094740
8.80249980324879	2.14731107161701
8.80499980319291	3.03160785056973
8.80749980313703	2.11018201147863
8.80999980308115	3.05241068406366
8.81249980302528	2.07897603896606
8.81499980296940	3.08300840190973
8.81749980291352	2.08567322266601
8.81999980285764	3.08092594550713
8.82249980280176	2.11446143818704
8.82499980274588	3.09626212928250
8.82749980269000	2.12554701002942
8.82999980263412	3.13565613606132
8.83249980257824	2.12862621900347
8.83499980252236	3.17101084240184
8.83749980246648	2.14789714999974
8.83999980241060	3.16927738773510
8.84249980235472	2.18498619677677
8.84499980229884	3.16070969636789
8.84749980224296	2.21599814346199
8.84999980218709	3.15916064864008
8.85249980213121	2.23230901788037

8.85499980207533	3.15026852792123
8.85749980201945	2.22396520769660
8.85999980196357	3.11473227997223
8.86249980190769	2.19079578328104
8.86499980185181	3.07996100480006
8.86749980179593	2.14197387474848
8.86999980174005	3.06971052134546
8.87249980168417	2.10871001826567
8.87499980162829	3.04674168964748
8.87749980157241	2.09135978341772
8.87999980151653	3.00579640840876
8.88249980146065	2.07027344527867
8.88499980140477	2.95710265833755
8.88749980134889	2.03723052528279
8.88999980129302	2.95759970044663
8.89249980123714	2.03608786691857
8.89499980118126	2.97006723327166
8.89749980112538	2.07883332476416
8.89999980106950	2.97840423361051
8.90249980101362	2.13527339944209
8.90499980095774	2.98011336521499
8.90749980090186	2.16202429756953
8.90999980084598	3.02003682968751
8.91249980079010	2.17048792531103
8.91499980073422	3.05690011035722
8.91749980067834	2.18524597640586
8.91999980062246	3.08096665775029
8.92249980056658	2.20624447109426
8.92499980051070	3.08314931965223
8.92749980045483	2.20229636644503
8.92999980039895	3.11251483756528
8.93249980034307	2.16438684133590
8.93499980028719	3.14584049741496
8.93749980023131	2.12892229832021
8.93999980017543	3.15884947506430
8.94249980011955	2.11648688073090
8.94499980006367	3.14307316132762
8.94749980000779	2.11747547390684
8.94999979995191	3.13845678428778
8.95249979989603	2.10991862365353
8.95499979984015	3.14452607297602
8.95749979978427	2.11142691780630
8.95999979972839	3.14229667503309
8.96249979967251	2.12772634979313
8.96499979961663	3.11199452183146
8.96749979956076	2.14963433790168
8.96999979950488	3.09774385297833
8.97249979944900	2.16292996835450
8.97499979939312	3.08623376040993
8.97749979933724	2.17467640158852
8.97999979928136	3.07439729119075
8.98249979922548	2.18235352162087

8.98499979916960	3.03389702031513
8.98749979911372	2.17724086468195
8.98999979905784	2.99888885215274
8.99249979900196	2.14724782381983
8.99499979894608	2.98948632360193
8.99749979889020	2.10992766704122
8.99999979883432	2.99214846094675
9.00249979877844	2.08228229679191
9.00499979872257	2.98639939996294
9.00749979866669	2.07139764566150
9.00999979861081	2.96160589602921
9.01249979855493	2.06148269122785
9.01499979849905	2.97749162602937
9.01749979844317	2.06637452567921
9.01999979838729	3.00502516310064
9.02249979833141	2.09385894724000
9.02499979827553	3.04104646862145
9.02749979821965	2.13288535128380
9.02999979816377	3.04798314684744
9.03249979810789	2.15414473874413
9.03499979805201	3.09622823217944
9.03749979799613	2.16943499866417
9.03999979794025	3.13203047166738
9.04249979788437	2.19780491579963
9.04499979782850	3.16498016913756
9.04749979777262	2.22902654898366
9.04999979771674	3.15180737127224
9.05249979766086	2.22997976207207
9.05499979760498	3.16005042482141
9.05749979754910	2.19391976502652
9.05999979749322	3.17332163307582
9.06249979743734	2.16349691674775
9.06499979738146	3.18005381986060
9.06749979732558	2.15503697107335
9.06999979726970	3.15188561360006
9.07249979721382	2.15097785622586
9.07499979715794	3.12082655760201
9.07749979710206	2.12018073515561
9.07999979704618	3.11099629025365
9.08249979699031	2.09217500313764
9.08499979693443	3.08767292620770
9.08749979687855	2.09399598789253
9.08999979682267	3.05036077694082
9.09249979676679	2.12248491508915
9.09499979671091	3.00394123535465
9.09749979665503	2.13309401767198
9.09999979659915	3.00553971355562
9.10249979654327	2.12538602972001
9.10499979648739	3.00237581633313
9.10749979643151	2.12003310755233
9.10999979637563	2.99819244876876
9.11249979631975	2.13367933040300

9.11499979626387	2.96559762231797
9.11749979620799	2.14387228186406
9.11999979615211	2.97810787461603
9.12249979609624	2.14620249598797
9.12499979604036	2.99123865927696
9.12749979598448	2.13637172825634
9.12999979592860	3.00806313190182
9.13249979587272	2.11792385475328
9.13499979581684	3.00744409877441
9.13749979576096	2.09598714654885
9.13999979570508	3.05067384889257
9.14249979564920	2.10041560307907
9.14499979559332	3.08671756060398
9.14749979553744	2.13546732393755
9.14999979548156	3.10643857087646
9.15249979542568	2.16526643553905
9.15499979536980	3.10539338376702
9.15749979531392	2.16339696339507
9.15999979525805	3.12881200396476
9.16249979520217	2.15840943712286
9.16499979514629	3.16738529110464
9.16749979509041	2.18456666806417
9.16999979503453	3.17689663385607
9.17249979497865	2.22035043326161
9.17499979492277	3.17006465048585
9.17749979486689	2.22614482241969
9.17999979481101	3.16182397898523
9.18249979475513	2.19808455501307
9.18499979469925	3.17493341867700
9.18749979464337	2.18054454356658
9.18999979458749	3.15102814611025
9.19249979453161	2.18194788854225
9.19499979447573	3.11618518860706
9.19749979441985	2.18411835607918
9.19999979436398	3.07438172262749
9.20249979430810	2.14962715834444
9.20499979425222	3.07044761084601
9.20749979419634	2.10702195494779
9.20999979414046	3.04866895708111
9.21249979408458	2.08383812046066
9.21499979402870	3.01623361279809
9.21749979397282	2.08995460126530
9.21999979391694	2.97550836315948
9.22249979386106	2.09420495123233
9.22499979380518	2.97131995976973
9.22749979374930	2.09861141595627
9.22999979369342	2.97428714346648
9.23249979363754	2.10672546726383
9.23499979358166	2.96806040769625
9.23749979352579	2.11892746022463
9.23999979346991	2.97385795155468
9.24249979341403	2.12618204075004

9.24499979335815	3.00945486794104
9.24749979330227	2.13778036854631
9.24999979324639	3.05012051937624
9.25249979319051	2.16033280360295
9.25499979313463	3.06579117140976
9.25749979307875	2.17808147746888
9.25999979302287	3.07065997106388
9.26249979296699	2.17695892886637
9.26499979291111	3.09676628852276
9.26749979285523	2.16631800372845
9.26999979279935	3.14285830587333
9.27249979274347	2.16929448036752
9.27499979268759	3.17014783878828
9.27749979263172	2.18043810233150
9.27999979257584	3.16404369884062
9.28249979251996	2.17758241449319
9.28499979246408	3.16334791908652
9.28749979240820	2.16032858816477
9.28999979235232	3.17768610171395
9.29249979229644	2.15882563459905
9.29499979224056	3.18311994860530
9.29749979218468	2.17397173977147
9.29999979212880	3.15353609007952
9.30249979207292	2.17988268951818
9.30499979201704	3.12754385627476
9.30749979196116	2.15642451312236
9.30999979190528	3.12955136739198
9.31249979184940	2.14191143111614
9.31499979179353	3.12403043984626
9.31749979173765	2.14980052003668
9.31999979168177	3.08837692363902
9.32249979162589	2.16437522142673
9.32499979157001	3.03512551197030
9.32749979151413	2.14777755047351
9.32999979145825	3.02139192037627
9.33249979140237	2.12646318939313
9.33499979134649	3.01259266334780
9.33749979129061	2.11922462261554
9.33999979123473	2.99860644746756
9.34249979117885	2.12355917103598
9.34499979112297	2.97156929396927
9.34749979106709	2.11104175228014
9.34999979101121	2.98624902709821
9.35249979095533	2.09278303807609
9.35499979089946	3.00040582854337
9.35749979084358	2.09605602263513
9.35999979078770	3.00842734334885
9.36249979073182	2.12231478897688
9.36499979067594	3.00351983208385
9.36749979062006	2.14570307144209
9.36999979056418	3.04244265221286
9.37249979050830	2.14955653284625

9.37499979045242	3.09322383219013
9.37749979039654	2.15403856756210
9.37999979034066	3.13341005340651
9.38249979028478	2.17233971150670
9.38499979022890	3.14516875851090
9.38749979017302	2.20038669934196
9.38999979011714	3.16615242220996
9.39249979006127	2.22206521772877
9.39499979000539	3.19557034940588
9.39749978994951	2.23793604416279
9.39999978989363	3.20928662062412
9.40249978983775	2.23764053817989
9.40499978978187	3.20342128542688
9.40749978972599	2.22167854343422
9.40999978967011	3.20452844503977
9.41249978961423	2.20063009061359
9.41499978955835	3.22351703644405
9.41749978950247	2.20008305637242
9.41999978944659	3.20575571530552
9.42249978939071	2.20218659677626
9.42499978933483	3.17638768554375
9.42749978927895	2.18269247612095
9.42999978922307	3.13165678818960
9.43249978916720	2.14240268560161
9.43499978911132	3.12493870824021
9.43749978905544	2.12697002819410
9.43999978899956	3.09682026500134
9.44249978894368	2.13472324508377
9.44499978888780	3.07332620571800
9.44749978883192	2.14039390678725
9.44999978877604	3.03710871743654
9.45249978872016	2.12339875086475
9.45499978866428	3.03522859289280
9.45749978860840	2.11689823603899
9.45999978855252	3.02146809830586
9.46249978849664	2.13723963502669
9.46499978844076	3.00172550646740
9.46749978838488	2.16883182281522
9.46999978832901	2.98666162853344
9.47249978827313	2.18182609593913
9.47499978821725	2.99610701614378
9.47749978816137	2.16884440073049
9.47999978810549	3.02722259707376
9.48249978804961	2.15792636673289
9.48499978799373	3.03972900876608
9.48749978793785	2.15842633431072
9.48999978788197	3.06147701812589
9.49249978782609	2.17087136680389
9.49499978777021	3.06970090753969
9.49749978771433	2.17079528433636
9.49999978765845	3.11032577215571
9.50249978760257	2.17010926481502

9.50499978754669	3.11996891881666
9.50749978749081	2.16708357758371
9.50999978743494	3.14129515330604
9.51249978737906	2.17167062607984
9.51499978732318	3.15947929543414
9.51749978726730	2.17611192544800
9.51999978721142	3.20136184332809
9.52249978715554	2.19379896406462
9.52499978709966	3.21311088924130
9.52749978704378	2.21353916069176
9.52999978698790	3.20884931857917
9.53249978693202	2.22801168132508
9.53499978687614	3.20110995199072
9.53749978682026	2.23472414040593
9.53999978676438	3.20059216465407
9.54249978670850	2.24617662951625
9.54499978665262	3.20127091429732
9.54749978659675	2.25360861179043
9.54999978654087	3.17773600218332
9.55249978648499	2.24515996957656
9.55499978642911	3.15898395576109
9.55749978637323	2.22165020572321
9.55999978631735	3.13677409081384
9.56249978626147	2.20139925496808
9.56499978620559	3.12267861526831
9.56749978614971	2.19177814378874
9.56999978609383	3.07695107158580
9.57249978603795	2.17640145009761
9.57499978598207	3.04207646030980
9.57749978592619	2.14541964549992
9.57999978587031	3.01424242548356
9.58249978581443	2.11179588296241
9.58499978575855	3.01377237620694
9.58749978570268	2.10295722648774
9.58999978564680	3.00114735475634
9.59249978559092	2.10869088762151
9.59499978553504	2.99602853772023
9.59749978547916	2.11639925808861
9.59999978542328	2.99790127660552
9.60249978536740	2.12232162630267
9.60499978531152	3.01740956825337
9.60749978525564	2.15039685745632
9.60999978519976	3.02605504236886
9.61249978514388	2.18353486658079
9.61499978508800	3.03457648954941
9.61749978503212	2.20683740070264
9.61999978497624	3.06683514332773
9.62249978492036	2.20461082046265
9.62499978486449	3.11105773243024
9.62749978480861	2.20491575984163
9.62999978475273	3.13619610270165
9.63249978469685	2.21241449262407

9.63499978464097	3.13789949590901
9.63749978458509	2.22449328463293
9.63999978452921	3.14688986099101
9.64249978447333	2.22199912430046
9.64499978441745	3.16025411198483
9.64749978436157	2.20747555717272
9.64999978430569	3.16916935098111
9.65249978424981	2.18326165130637
9.65499978419393	3.16148325973189
9.65749978413805	2.16481346726086
9.65999978408217	3.16087203384209
9.66249978402629	2.15874682138874
9.66499978397042	3.16091693703425
9.66749978391454	2.16711923166262
9.66999978385866	3.14930521095812
9.67249978380278	2.17473305254737
9.67499978374690	3.11800117463624
9.67749978369102	2.17061092126295
9.67999978363514	3.09226559237802
9.68249978357926	2.16351091207001
9.68499978352338	3.08221861749958
9.68749978346750	2.16902623498887
9.68999978341162	3.07086079838390
9.69249978335574	2.18603244677429
9.69499978329986	3.04849188852554
9.69749978324398	2.18575886076049
9.69999978318810	3.03553358333111
9.70249978313223	2.16860896172085
9.70499978307635	3.02316834506152
9.70749978302047	2.15156081450978
9.70999978296459	3.01522172440320
9.71249978290871	2.15450732592883
9.71499978285283	2.99826177664743
9.71749978279695	2.15211991853173
9.71999978274107	3.00041385885664
9.72249978268519	2.13577458383112
9.72499978262931	3.01448037213099
9.72749978257343	2.10666253233925
9.72999978251755	3.04268950259240
9.73249978246167	2.10228750386073
9.73499978240579	3.05529073511409
9.73749978234991	2.12029768510957
9.73999978229403	3.07235911663155
9.74249978223816	2.15079606004963
9.74499978218228	3.08865368838496
9.74749978212640	2.16655351181687
9.74999978207052	3.11384505138920
9.75249978201464	2.17746167404343
9.75499978195876	3.12750935144597
9.75749978190288	2.18553534012379
9.75999978184700	3.14621787441016
9.76249978179112	2.20126245294172

9.76499978173524	3.16404320468353
9.76749978167936	2.21327142368486
9.76999978162348	3.17142063867693
9.77249978156760	2.21719176377101
9.77499978151172	3.17052827841813
9.77749978145584	2.20946865019285
9.77999978139997	3.14008167228274
9.78249978134409	2.19275898263193
9.78499978128821	3.12438701330325
9.78749978123233	2.17105262923357
9.78999978117645	3.10638474650276
9.79249978112057	2.14747099515011
9.79499978106469	3.10583032920441
9.79749978100881	2.12803043893080
9.79999978095293	3.07005822540827
9.80249978089705	2.10420156924782
9.80499978084117	3.05623239331108
9.80749978078529	2.09200479418428
9.80999978072941	3.03173430850561
9.81249978067353	2.09975865577094
9.81499978061765	3.02641157621629
9.81749978056177	2.12857367895359
9.81999978050590	3.00310915636045
9.82249978045002	2.14372250192277
9.82499978039414	3.00038732560098
9.82749978033826	2.14747728218764
9.82999978028238	3.01443157949787
9.83249978022650	2.15019806051024
9.83499978017062	3.03883527904574
9.83749978011474	2.17163993030590
9.83999978005886	3.05008219371790
9.84249978000298	2.18811157488278
9.84499977994710	3.04401640285561
9.84749977989122	2.18208115756243
9.84999977983534	3.06553569505282
9.85249977977946	2.15770629387621
9.85499977972358	3.07662537794903
9.85749977966771	2.14736579061463
9.85999977961183	3.09935005958362
9.86249977955595	2.14575995848580
9.86499977950007	3.10226851752649
9.86749977944419	2.13745313412528
9.86999977938831	3.13822307501347
9.87249977933243	2.12026253911043
9.87499977927655	3.14883565270387
9.87749977922067	2.12112818571934
9.87999977916479	3.16038573035856
9.88249977910891	2.14571531593802
9.88499977905303	3.13956875753407
9.88749977899715	2.17681021477964
9.88999977894127	3.14489358906959
9.89249977888539	2.19176605083435

9.89499977882951	3.15224665379155
9.89749977877364	2.19305384162952
9.89999977871776	3.15650899514210
9.90249977866188	2.19084800889907
9.90499977860600	3.13656462528193
9.90749977855012	2.18777848766506
9.90999977849424	3.12124222944231
9.91249977843836	2.18633902078657
9.91499977838248	3.10358097903664
9.91749977832660	2.18044459917559
9.91999977827072	3.06985868742879
9.92249977821484	2.16049156722099
9.92499977815896	3.03444448668698
9.92749977810308	2.11889609404779
9.92999977804720	3.00936048078342
9.93249977799132	2.08199626929277
9.93499977793545	3.02167281108097
9.93749977787957	2.06958515154825
9.93999977782369	3.01639786390755
9.94249977776781	2.08493384591526
9.94499977771193	3.01255610981007
9.94749977765605	2.09613633403865
9.94999977760017	3.00014876223913
9.95249977754429	2.10346056022879
9.95499977748841	3.03016151442048
9.95749977743253	2.12488462263837
9.95999977737665	3.04582843381632
9.96249977732077	2.16881537361690
9.96499977726489	3.06683599643297
9.96749977720901	2.19536517660388
9.96999977715313	3.08635616270190
9.97249977709725	2.19065156162225
9.97499977704138	3.13512328828278
9.97749977698550	2.17675909735414
9.97999977692962	3.15282875838968
9.98249977687374	2.18260060996372
9.98499977681786	3.15207896640709
9.98749977676198	2.19145346252436
9.98999977670610	3.14059866535299
9.99249977665022	2.18121825947726
9.99499977659434	3.14873385211135
9.99749977653846	2.14653064092176
9.99999977648258	3.15795823797656
10.0024997764267	2.11783705388233
10.0049997763708	3.14870434876903
10.0074997763149	2.10702370158738
10.0099997762591	3.13428884147664
10.0124997762032	2.11193467054855
10.0149997761473	3.12440675024300
10.0174997760914	2.12311044262210
10.0199997760355	3.11485691017790
10.0224997759797	2.13814708631118

10.0249997759238	3.08670055439315
10.0274997758679	2.14913296304300
10.0299997758120	3.05992531635872
10.0324997757562	2.15105125693508
10.0349997757003	3.05419359744205
10.0374997756444	2.15211232400379
10.0399997755885	3.05717585897655
10.0424997755326	2.15163757484247
10.0449997754768	3.04666559103325
10.0474997754209	2.15059985595949
10.0499997753650	3.02814495392955
10.0524997753091	2.13670681202663
10.0549997752532	3.00893079209891
10.0574997751974	2.12044138360790
10.0599997751415	3.01088263840688
10.0624997750856	2.10548582082355
10.0649997750297	3.01861309561626
10.0674997749738	2.10137767698860
10.0699997749180	3.03001563826558
10.0724997748621	2.09006923822657
10.0749997748062	3.04026389311093
10.0774997747503	2.08407341787903
10.0799997746944	3.07667747456733
10.0824997746386	2.10070931652954
10.0849997745827	3.09631938289738
10.0874997745268	2.14485182755266
10.0899997744709	3.11437560317008
10.0924997744150	2.18075554006702
10.0949997743592	3.11538928059881
10.0974997743033	2.18951229584764
10.0999997742474	3.14720083445989
10.1024997741915	2.18534779498138
10.1049997741356	3.16548722522900
10.1074997740798	2.19393853922324
10.1099997740239	3.18121173921542
10.1124997739680	2.20619421259439
10.1149997739121	3.16080654043964
10.1174997738563	2.19587372464038
10.1199997738004	3.15402707321894
10.1224997737445	2.16285143048731
10.1249997736886	3.13805540698726
10.1274997736327	2.13720148081878
10.1299997735769	3.11188990732400
10.1324997735210	2.12454329989035
10.1349997734651	3.07458111640692
10.1374997734092	2.10778099849510
10.1399997733533	3.05826602403748
10.1424997732975	2.08117529845830
10.1449997732416	3.06062140108067
10.1474997731857	2.06853122716796
10.1499997731298	3.03997373578556
10.1524997730739	2.08510987513104

10.1549997730181	3.02249687169433
10.1574997729622	2.11800766902790
10.1599997729063	3.00103700645010
10.1624997728504	2.14823988737036
10.1649997727945	3.02052603444979
10.1674997727387	2.16395525217875
10.1699997726828	3.01917145496525
10.1724997726269	2.16825776092881
10.1749997725710	3.03712552872268
10.1774997725151	2.16223775771028
10.1799997724593	3.04143469342661
10.1824997724034	2.16035755703471
10.1849997723475	3.07505874258005
10.1874997722916	2.16218445584390
10.1899997722358	3.07477826908283
10.1924997721799	2.15826521473937
10.1949997721240	3.07733311529643
10.1974997720681	2.12813803054971
10.1999997720122	3.07727754244966
10.2024997719564	2.09606366304199
10.2049997719005	3.10691066367686
10.2074997718446	2.09017847997988
10.2099997717887	3.12507164162712
10.2124997717328	2.11803565531603
10.2149997716770	3.13052101056965
10.2174997716211	2.13750170297991
10.2199997715652	3.13659338606250
10.2224997715093	2.13763297229693
10.2249997714534	3.15021410383453
10.2274997713976	2.14719667711111
10.2299997713417	3.15946504314101
10.2324997712858	2.18734027477780
10.2349997712299	3.13686015498205
10.2374997711740	2.22118010463852
10.2399997711182	3.12857034785683
10.2424997710623	2.21757215131910
10.2449997710064	3.12208917407975
10.2474997709505	2.18655849051060
10.2499997708946	3.12548552409590
10.2524997708388	2.16200815472144
10.2549997707829	3.08282074991898
10.2574997707270	2.14602315603490
10.2599997706711	3.05333033384811
10.2624997706152	2.12638633171609
10.2649997705594	3.02154090583497
10.2674997705035	2.09445405875541
10.2699997704476	3.01703647550788
10.2724997703917	2.06111155838300
10.2749997703359	2.99328006670174
10.2774997702800	2.04521256875807
10.2799997702241	2.99235236671853
10.2824997701682	2.05476156864513

10.2849997701123	3.00430108881949
10.2874997700565	2.09253217413592
10.2899997700006	3.03133154067004
10.2924997699447	2.13721258255935
10.2949997698888	3.04391351381918
10.2974997698329	2.17373824002638
10.2999997697771	3.05422250004318
10.3024997697212	2.18849058592858
10.3049997696653	3.08486912540516
10.3074997696094	2.20093514246876
10.3099997695535	3.11816977880711
10.3124997694977	2.20882077787447
10.3149997694418	3.14280037168415
10.3174997693859	2.20958646146332
10.3199997693300	3.14080774928759
10.3224997692741	2.18015913117506
10.3249997692183	3.14594315500137
10.3274997691624	2.13950560702327
10.3299997691065	3.14336480550540
10.3324997690506	2.11013221083443
10.3349997689947	3.14157888755415
10.3374997689389	2.10624659903725
10.3399997688830	3.12292083471932
10.3424997688271	2.09753669857812
10.3449997687712	3.11262763374966
10.3474997687154	2.07894767053454
10.3499997686595	3.11227004008344
10.3524997686036	2.08082121889244
10.3549997685477	3.11005245068729
10.3574997684918	2.12032953468229
10.3599997684360	3.08918174221298
10.3624997683801	2.16869650896316
10.3649997683242	3.06821411500518
10.3674997682683	2.19313221850325
10.3699997682124	3.05684182874188
10.3724997681566	2.19403301830146
10.3749997681007	3.05478439097279
10.3774997680448	2.18506494914865
10.3799997679889	3.04056087673672
10.3824997679330	2.17062979953791
10.3849997678772	3.02902464690038
10.3874997678213	2.14166505681491
10.3899997677654	3.01786763876102
10.3924997677095	2.10355082892950
10.3949997676536	3.01738574714106
10.3974997675978	2.06944843203256
10.3999997675419	3.00344866965227
10.4024997674860	2.05497035376620
10.4049997674301	2.99917553340797
10.4074997673742	2.05087893453831
10.4099997673184	3.02063061215717
10.4124997672625	2.06251435381769

10.4149997672066	3.07033412152147
10.4174997671507	2.09324782735872
10.4199997670949	3.09648960423558
10.4224997670390	2.14111606226799
10.4249997669831	3.11447128715116
10.4274997669272	2.18410322985636
10.4299997668713	3.13743109338643
10.4324997668155	2.22321248327302
10.4349997667596	3.16965754841560
10.4374997667037	2.25003410186157
10.4399997666478	3.17955067244178
10.4424997665919	2.25695650233871
10.4449997665361	3.16910416867512
10.4474997664802	2.22546336167954
10.4499997664243	3.17230205256356
10.4524997663684	2.18129925732280
10.4549997663125	3.17275147898256
10.4574997662567	2.14757961912545
10.4599997662008	3.15300984154728
10.4624997661449	2.12664885043512
10.4649997660890	3.09699734597335
10.4674997660331	2.08677951794553
10.4699997659773	3.06183973880313
10.4724997659214	2.03930660092518
10.4749997658655	3.04673495048814
10.4774997658096	2.03038603833729
10.4799997657537	3.03972760306265
10.4824997656979	2.06930312558624
10.4849997656420	3.01047999284865
10.4874997655861	2.11418985157601
10.4899997655302	3.01155792973106
10.4924997654743	2.13733053587787
10.4949997654185	3.01972804192927
10.4974997653626	2.16114980899752
10.4999997653067	3.03621094105762
10.5024997652508	2.19372846584371
10.5049997651950	3.01918385110778
10.5074997651391	2.21890712034123
10.5099997650832	3.02137101337092
10.5124997650273	2.20034554955761
10.5149997649714	3.04365329304325
10.5174997649156	2.15310419839078
10.5199997648597	3.07467818738856
10.5224997648038	2.10678663030052
10.5249997647479	3.07479880237423
10.5274997646920	2.08631352360713
10.5299997646362	3.06763228380750
10.5324997645803	2.07378189402864
10.5349997645244	3.08322614950590
10.5374997644685	2.07046484902352
10.5399997644126	3.10868736701441
10.5424997643568	2.07829766916051

10.5449997643009	3.11958593764397
10.5474997642450	2.10380136354766
10.5499997641891	3.11919794901350
10.5524997641332	2.13415183518207
10.5549997640774	3.14986230177606
10.5574997640215	2.17733187794052
10.5599997639656	3.16594891871189
10.5624997639097	2.21956416422189
10.5649997638538	3.17307996946642
10.5674997637980	2.24490884944244
10.5699997637421	3.13592479820371
10.5724997636862	2.23308714912182
10.5749997636303	3.13075504625530
10.5774997635745	2.20558081098948
10.5799997635186	3.11502488711487
10.5824997634627	2.17695488132138
10.5849997634068	3.10079643342336
10.5874997633509	2.14643082450332
10.5899997632951	3.05181464445336
10.5924997632392	2.09471180068166
10.5949997631833	3.02256798162258
10.5974997631274	2.03466729564565
10.5999997630715	3.00759529171496
10.6024997630157	2.01514584345575
10.6049997629598	2.99379269614264
10.6074997629039	2.04314639095783
10.6099997628480	2.97826010903732
10.6124997627921	2.08634916210758
10.6149997627363	2.98039474725832
10.6174997626804	2.10618793237474
10.6199997626245	3.02157236577663
10.6224997625686	2.13429783783496
10.6249997625127	3.05184753222061
10.6274997624569	2.17458431751542
10.6299997624010	3.07318723154871
10.6324997623451	2.21898420594019
10.6349997622892	3.07510933589116
10.6374997622333	2.22382164012697
10.6399997621775	3.11119574887743
10.6424997621216	2.20391517548861
10.6449997620657	3.12950845028337
10.6474997620098	2.17221922201674
10.6499997619539	3.13734474127247
10.6524997618981	2.14775970456031
10.6549997618422	3.12586944988254
10.6574997617863	2.11452689483085
10.6599997617304	3.13968209608361
10.6624997616746	2.08498134729570
10.6649997616187	3.14717415319299
10.6674997615628	2.07535654146294
10.6699997615069	3.12875493318476
10.6724997614510	2.08756293312777

10.6749997613952	3.09742697153541
10.6774997613393	2.10348314423506
10.6799997612834	3.09295371284909
10.6824997612275	2.12429319739390
10.6849997611716	3.11142091763361
10.6874997611158	2.15569588130492
10.6899997610599	3.10602089091075
10.6924997610040	2.18330274135998
10.6949997609481	3.07640044373177
10.6974997608922	2.19066697096797
10.6999997608364	3.06335182712874
10.7024997607805	2.18368197674524
10.7049997607246	3.06228636755758
10.7074997606687	2.18003748346995
10.7099997606128	3.04228311362651
10.7124997605570	2.16513245805470
10.7149997605011	3.00422587581710
10.7174997604452	2.12380567043668
10.7199997603893	2.98812016672774
10.7224997603334	2.06328256084934
10.7249997602776	3.00863134833017
10.7274997602217	2.04268340771276
10.7299997601658	3.01715564715147
10.7324997601099	2.06109805743783
10.7349997600541	3.00629621767882
10.7374997599982	2.08641320161539
10.7399997599423	3.00910684136406
10.7424997598864	2.08905671696342
10.7449997598305	3.05058208180881
10.7474997597747	2.11659090510944
10.7499997597188	3.08635879355868
10.7524997596629	2.16562966782250
10.7549997596070	3.10024592374621
10.7574997595511	2.21256423998627
10.7599997594953	3.11947957447649
10.7624997594394	2.21758168937900
10.7649997593835	3.15971423109448
10.7674997593276	2.20528224120995
10.7699997592717	3.18386191668546
10.7724997592159	2.19964630489677
10.7749997591600	3.17207526270201
10.7774997591041	2.20344849356163
10.7799997590482	3.14741287422940
10.7824997589923	2.18546889411792
10.7849997589365	3.14192349315909
10.7874997588806	2.14084254973527
10.7899997588247	3.14483925292772
10.7924997587688	2.09958456306027
10.7949997587129	3.12280397929377
10.7974997586571	2.08349592817721
10.7999997586012	3.08186774191463
10.8024997585453	2.08784763150595

10.8049997584894	3.05982250174696
10.8074997584336	2.09799905499025
10.8099997583777	3.04967529478697
10.8124997583218	2.11646118880952
10.8149997582659	3.03669571225979
10.8174997582100	2.13313490718918
10.8199997581542	3.00244265874254
10.8224997580983	2.14620973010328
10.8249997580424	3.00572390378458
10.8274997579865	2.15158324921928
10.8299997579306	3.01739552720869
10.8324997578748	2.16716229690395
10.8349997578189	3.02868251666694
10.8374997577630	2.17422287050178
10.8399997577071	3.01098467593975
10.8424997576512	2.16214357600715
10.8449997575954	3.00817447506125
10.8474997575395	2.12729669524563
10.8499997574836	3.02989771130809
10.8524997574277	2.11471750127221
10.8549997573718	3.05814555738179
10.8574997573160	2.11847306576458
10.8599997572601	3.07032145841979
10.8624997572042	2.12364562505330
10.8649997571483	3.07748223178932
10.8674997570924	2.10672404057698
10.8699997570366	3.11376890326996
10.8724997569807	2.10951833442092
10.8749997569248	3.14034596439660
10.8774997568689	2.14534113307161
10.8799997568130	3.15313017014601
10.8824997567572	2.19725788116143
10.8849997567013	3.14245670280944
10.8874997566454	2.21343309807073
10.8899997565895	3.16657130048654
10.8924997565337	2.20231051277948
10.8949997564778	3.18577045216193
10.8974997564219	2.19928618865395
10.8999997563660	3.19248154987558
10.9024997563101	2.21522667920486
10.9049997562543	3.15298756887511
10.9074997561984	2.22180763112944
10.9099997561425	3.12929386475511
10.9124997560866	2.19715066302905
10.9149997560307	3.11165332101007
10.9174997559749	2.16678443601596
10.9199997559190	3.08848401352039
10.9224997558631	2.14045601042465
10.9249997558072	3.04556193537991
10.9274997557513	2.12366849075132
10.9299997556955	3.02109049514741
10.9324997556396	2.09757159804260

10.9349997555837	3.02045484484341
10.9374997555278	2.08911877074761
10.9399997554719	3.01059359371503
10.9424997554161	2.09539036072637
10.9449997553602	2.98781472465781
10.9474997553043	2.11889203962731
10.9499997552484	2.97532166616166
10.9524997551925	2.13215246338084
10.9549997551367	3.00731425968238
10.9574997550808	2.15484676433592
10.9599997550249	3.03811405892109
10.9624997549690	2.17462255911273
10.9649997549132	3.06198221054418
10.9674997548573	2.19461347085837
10.9699997548014	3.07243744991188
10.9724997547455	2.20106730276496
10.9749997546896	3.11106846055579
10.9774997546338	2.21383893463572
10.9799997545779	3.13273284947201
10.9824997545220	2.22469786646142
10.9849997544661	3.14535010992958
10.9874997544102	2.22304457989241
10.9899997543544	3.14102360156224
10.9924997542985	2.19567254402495
10.9949997542426	3.16545431515588
10.9974997541867	2.16772164127247
10.9999997541308	3.18354118952103
11.0024997540750	2.16060936962076
11.0049997540191	3.18136980064830
11.0074997539632	2.15907285815787
11.0099997539073	3.15826112274999
11.0124997538514	2.14097394310603
11.0149997537956	3.14705098288604
11.0174997537397	2.11744213141280
11.0199997536838	3.14392375479432
11.0224997536279	2.12602515862372
11.0249997535720	3.12051904355045
11.0274997535162	2.14456935504777
11.0299997534603	3.09624495443901
11.0324997534044	2.15351971594713
11.0349997533485	3.08234965354127
11.0374997532926	2.14021535916038
11.0399997532368	3.08459025087709
11.0424997531809	2.14739926409692
11.0449997531250	3.06101191688272
11.0474997530691	2.16380572641839
11.0499997530133	3.03090058218527
11.0524997529574	2.18396310088083
11.0549997529015	3.00350268530011
11.0574997528456	2.17049073701272
11.0599997527897	3.00832601258125
11.0624997527339	2.14312884316576

11.0649997526780	3.01248694490549
11.0674997526221	2.11143135371932
11.0699997525662	3.01364554013441
11.0724997525103	2.10074409838681
11.0749997524545	3.01594314514531
11.0774997523986	2.09860508037196
11.0799997523427	3.03678128596644
11.0824997522868	2.10104636136260
11.0849997522309	3.06424982807424
11.0874997521751	2.10635138345861
11.0899997521192	3.07534591861761
11.0924997520633	2.11454397518023
11.0949997520074	3.09252966794403
11.0974997519515	2.12973731436649
11.0999997518957	3.12893168626913
11.1024997518398	2.15445525834467
11.1049997517839	3.17439523197254
11.1074997517280	2.19421709869261
11.1099997516721	3.19042695843268
11.1124997516163	2.21752096093769
11.1149997515604	3.18502600537374
11.1174997515045	2.21551261629809
11.1199997514486	3.18937601843542
11.1224997513928	2.20472651706328
11.1249997513369	3.19763495295914
11.1274997512810	2.21681084882067
11.1299997512251	3.18476364621961
11.1324997511692	2.21520497418952
11.1349997511134	3.15064266800124
11.1374997510575	2.17879083958167
11.1399997510016	3.13350240556697
11.1424997509457	2.11670844350610
11.1449997508898	3.12472890562525
11.1474997508340	2.09002990167198
11.1499997507781	3.10016894776946
11.1524997507222	2.09438416147611
11.1549997506663	3.04919544126283
11.1574997506104	2.10448906680030
11.1599997505546	3.01898978636513
11.1624997504987	2.08650541382307
11.1649997504428	3.01349339855424
11.1674997503869	2.07942634435197
11.1699997503310	3.01989914409174
11.1724997502752	2.09804198590710
11.1749997502193	3.01467544832292
11.1774997501634	2.13586577726434
11.1799997501075	3.01825485409185
11.1824997500516	2.16454834415335
11.1849997499958	3.03306595245042
11.1874997499399	2.17755712519465
11.1899997498840	3.04614828571263
11.1924997498281	2.18201474423570

11.1949997497723	3.04978782458600
11.1974997497164	2.17627019957128
11.1999997496605	3.06559548232542
11.2024997496046	2.16668103563792
11.2049997495487	3.10213057860481
11.2074997494929	2.14552906964599
11.2099997494370	3.13166240245880
11.2124997493811	2.13415588792126
11.2149997493252	3.14323821863536
11.2174997492693	2.12404319942439
11.2199997492135	3.14063912670924
11.2224997491576	2.12375383197606
11.2249997491017	3.15528323400008
11.2274997490458	2.12972362748855
11.2299997489899	3.16181437956279
11.2324997489341	2.15391041388958
11.2349997488782	3.16563170834606
11.2374997488223	2.16486019895096
11.2399997487664	3.15449405452380
11.2424997487105	2.16939536233878
11.2449997486547	3.16669212945575
11.2474997485988	2.17649633711752
11.2499997485429	3.15330601797050
11.2524997484870	2.19870636236242
11.2549997484311	3.12955296399805
11.2574997483753	2.20782767392249
11.2599997483194	3.08316601585351
11.2624997482635	2.19681338550729
11.2649997482076	3.05833885149210
11.2674997481517	2.16515067444485
11.2699997480959	3.03846479665077
11.2724997480400	2.13325812402930
11.2749997479841	3.02498014876891
11.2774997479282	2.10479636773822
11.2799997478724	3.00868410324331
11.2824997478165	2.07494970665267
11.2849997477606	2.99799819618908
11.2874997477047	2.05534194406770
11.2899997476488	2.99829032832062
11.2924997475930	2.06303857717567
11.2949997475371	2.99177932566124
11.2974997474812	2.09917919475923
11.2999997474253	3.00419536971915
11.3024997473694	2.12770440725703
11.3049997473136	3.02911198186317
11.3074997472577	2.14744414075454
11.3099997472018	3.08520689747333
11.3124997471459	2.16481144479606
11.3149997470900	3.11563530211994
11.3174997470342	2.20271117144441
11.3199997469783	3.13981677001780
11.3224997469224	2.23558493224055

11.3249997468665	3.14088109545554
11.3274997468106	2.25292698994530
11.3299997467548	3.16545198671691
11.3324997466989	2.24259975149579
11.3349997466430	3.16894910475729
11.3374997465871	2.22808406465600
11.3399997465312	3.16697535419539
11.3424997464754	2.19780339934354
11.3449997464195	3.15742783293918
11.3474997463636	2.17011516168336
11.3499997463077	3.16011164389393
11.3524997462519	2.14600677713865
11.3549997461960	3.14377758994176
11.3574997461401	2.13341494620479
11.3599997460842	3.10300425148597
11.3624997460283	2.11654712990970
11.3649997459725	3.05552440803571
11.3674997459166	2.10773736935155
11.3699997458607	3.02584044747472
11.3724997458048	2.11244591530198
11.3749997457489	3.01089833235432
11.3774997456931	2.13106080433079
11.3799997456372	2.98820078815363
11.3824997455813	2.14576259308270
11.3849997455254	2.96867335677892
11.3874997454695	2.14095303956392
11.3899997454137	2.96303347159039
11.3924997453578	2.13853161136094
11.3949997453019	2.97111262475541
11.3974997452460	2.15053690348108
11.3999997451901	2.96049508089137
11.4024997451343	2.17590308442081
11.4049997450784	2.95818154018056
11.4074997450225	2.16690863162525
11.4099997449666	2.97617216396381
11.4124997449107	2.13609432671359
11.4149997448549	3.02449855239195
11.4174997447990	2.10843671289916
11.4199997447431	3.05238646088827
11.4224997446872	2.12363487497027
11.4249997446314	3.06838633368258
11.4274997445755	2.14416307890748
11.4299997445196	3.07744356397416
11.4324997444637	2.15457787784313
11.4349997444078	3.11105206656751
11.4374997443520	2.15084217435171
11.4399997442961	3.12362312019568
11.4424997442402	2.16066370425085
11.4449997441843	3.12584896148198
11.4474997441284	2.16608915153878
11.4499997440726	3.12823841573289
11.4524997440167	2.17221486407676

11.4549997439608	3.15287638546058
11.4574997439049	2.17455454195405
11.4599997438490	3.15231387517994
11.4624997437932	2.17707955465321
11.4649997437373	3.12477671399238
11.4674997436814	2.16625809459099
11.4699997436255	3.09276455781878
11.4724997435696	2.15198092944733
11.4749997435138	3.08489885070889
11.4774997434579	2.14339599194386
11.4799997434020	3.07441167993325
11.4824997433461	2.13772218370582
11.4849997432902	3.04468535239046
11.4874997432344	2.12359913801381
11.4899997431785	3.01681360067887
11.4924997431226	2.09575593421181
11.4949997430667	3.01040778923570
11.4974997430108	2.08885780711876
11.4999997429550	3.00850167461928
11.5024997428991	2.10355631371708
11.5049997428432	2.98388013781067
11.5074997427873	2.12693924940065
11.5099997427315	2.96960916163963
11.5124997426756	2.11422938956396
11.5149997426197	2.98471866624377
11.5174997425638	2.10225326450074
11.5199997425079	3.02785334526460
11.5224997424521	2.10640056388997
11.5249997423962	3.04173579914578
11.5274997423403	2.13835714468397
11.5299997422844	3.05324234035001
11.5324997422285	2.14599854489163
11.5349997421727	3.06950885820745
11.5374997421168	2.13501068731470
11.5399997420609	3.11416446556456
11.5424997420050	2.12950216834827
11.5449997419491	3.12679354887991
11.5474997418933	2.15407591475997
11.5499997418374	3.13128921955845
11.5524997417815	2.16971707612444
11.5549997417256	3.13537717905279
11.5574997416697	2.15856969366152
11.5599997416139	3.16433109198421
11.5624997415580	2.14493176402374
11.5649997415021	3.16092805307508
11.5674997414462	2.15422770626413
11.5699997413903	3.12565757786822
11.5724997413345	2.16346424745730
11.5749997412786	3.09355400699277
11.5774997412227	2.14818065266146
11.5799997411668	3.09140636577545
11.5824997411110	2.11965068092835

11.5849997410551	3.09366091821276
11.5874997409992	2.10299383244602
11.5899997409433	3.05820814625607
11.5924997408874	2.10259604230294
11.5949997408316	3.02904861632725
11.5974997407757	2.10043426325915
11.5999997407198	3.01119514475399
11.6024997406639	2.10515917888102
11.6049997406080	3.01678444028108
11.6074997405522	2.11401379343773
11.6099997404963	2.98869206361713
11.6124997404404	2.12728322174646
11.6149997403845	2.97215725140024
11.6174997403286	2.11764893172641
11.6199997402728	2.98542006249891
11.6224997402169	2.11737832395016
11.6249997401610	3.02215407564770
11.6274997401051	2.12675426273818
11.6299997400492	3.02513961056643
11.6324997399934	2.14354140250801
11.6349997399375	3.01191061559038
11.6374997398816	2.12627257490873
11.6399997398257	3.02262598590117
11.6424997397698	2.10663027222173
11.6449997397140	3.06476352597945
11.6474997396581	2.10375239278628
11.6499997396022	3.09533931267301
11.6524997395463	2.12739479127759
11.6549997394904	3.10084845561775
11.6574997394346	2.13195329559092
11.6599997393787	3.12198817888473
11.6624997393228	2.11601072928423
11.6649997392669	3.16054370168346
11.6674997392111	2.12636220748301
11.6699997391552	3.17559376858707
11.6724997390993	2.17517315007082
11.6749997390434	3.14799001329864
11.6774997389875	2.21869312325116
11.6799997389317	3.12862722757474
11.6824997388758	2.20675069556781
11.6849997388199	3.14231222274649
11.6874997387640	2.17458402117416
11.6899997387081	3.15197876160770
11.6924997386523	2.15620121334304
11.6949997385964	3.11886295336634
11.6974997385405	2.16030743595188
11.6999997384846	3.06789285450845
11.7024997384287	2.14101080781579
11.7049997383729	3.03817467011724
11.7074997383170	2.10697836866590
11.7099997382611	3.02497040429059
11.7124997382052	2.07249004959590

11.7149997381493	2.98921471932329
11.7174997380935	2.06151316319203
11.7199997380376	2.96049529575728
11.7224997379817	2.05207616720871
11.7249997379258	2.97831197817707
11.7274997378699	2.06293502668674
11.7299997378141	3.01033709102835
11.7324997377582	2.09935519914139
11.7349997377023	3.01333624280199
11.7374997376464	2.14638144014665
11.7399997375906	2.99973665403515
11.7424997375347	2.17227493739697
11.7449997374788	3.02382550146069
11.7474997374229	2.18571764817576
11.7499997373670	3.06706876326453
11.7524997373112	2.19906743180877
11.7549997372553	3.09651367353432
11.7574997371994	2.20083539103723
11.7599997371435	3.10137327594809
11.7624997370876	2.17731186719220
11.7649997370318	3.11919276153783
11.7674997369759	2.13988927303961
11.7699997369200	3.14261636541306
11.7724997368641	2.12579907163542
11.7749997368082	3.14396629799828
11.7774997367524	2.12882805584528
11.7799997366965	3.12014786354525
11.7824997366406	2.12408056596213
11.7849997365847	3.10698254408164
11.7874997365288	2.09424954103421
11.7899997364730	3.12945204882053
11.7924997364171	2.09248514288704
11.7949997363612	3.13490321946532
11.7974997363053	2.12516416180162
11.7999997362494	3.11700300061662
11.8024997361936	2.17152734577532
11.8049997361377	3.07909606816108
11.8074997360818	2.18571597606048
11.8099997360259	3.07028094653600
11.8124997359701	2.19300262371982
11.8149997359142	3.05467829213487
11.8174997358583	2.19405735895509
11.8199997358024	3.03112615327587
11.8224997357465	2.18750300706948
11.8249997356907	3.00258018052358
11.8274997356348	2.15002492127650
11.8299997355789	3.00239452515971
11.8324997355230	2.10401122982222
11.8349997354671	3.00529460060241
11.8374997354113	2.07865445586201
11.8399997353554	2.98197288295853
11.8424997352995	2.07486789322019

11.8449997352436	2.95873204350546
11.8474997351877	2.07240937512500
11.8499997351319	2.97192690696154
11.8524997350760	2.06433574471741
11.8549997350201	3.02169663897387
11.8574997349642	2.08360814372785
11.8599997349083	3.04718898339076
11.8624997348525	2.12460156862622
11.8649997347966	3.06882136485231
11.8674997347407	2.17568016010396
11.8699997346848	3.09050380457248
11.8724997346289	2.21352913191446
11.8749997345731	3.13502492070892
11.8774997345172	2.24781525412499
11.8799997344613	3.14824506693332
11.8824997344054	2.26030205661323
11.8849997343495	3.14853429054997
11.8874997342937	2.25431829556365
11.8899997342378	3.15853445039483
11.8924997341819	2.22790976229155
11.8949997341260	3.19119319397698
11.8974997340702	2.21306642939000
11.8999997340143	3.19439721264466
11.9024997339584	2.19799581277263
11.9049997339025	3.16326251682800
11.9074997338466	2.16316593060495
11.9099997337908	3.13356314508404
11.9124997337349	2.11182264578089
11.9149997336790	3.12568377223209
11.9174997336231	2.09855839040757
11.9199997335672	3.11192435524146
11.9224997335114	2.11677170705889
11.9249997334555	3.07535339242143
11.9274997333996	2.12623315434738
11.9299997333437	3.05686697371230
11.9324997332878	2.11133357521852
11.9349997332320	3.06022574480005
11.9374997331761	2.12039244548032
11.9399997331202	3.05917215129486
11.9424997330643	2.16596134868769
11.9449997330084	3.01929735282334
11.9474997329526	2.20939951982501
11.9499997328967	2.99639138539961
11.9524997328408	2.21628965796689
11.9549997327849	2.99796068285593
11.9574997327290	2.18947689534304
11.9599997326732	3.02119710252625
11.9624997326173	2.16607652033510
11.9649997325614	3.02208154981182
11.9674997325055	2.14790544114633
11.9699997324497	3.03039141647593
11.9724997323938	2.13848876153442

11.9749997323379	3.03934824019114
11.9774997322820	2.11970838598992
11.9799997322261	3.06059748036850
11.9824997321703	2.10833159638540
11.9849997321144	3.06157565514900
11.9874997320585	2.10092119630247
11.9899997320026	3.06579711176343
11.9924997319467	2.11199806449793
11.9949997318909	3.09885898213423
11.9974997318350	2.12921309033807
11.9999997317791	3.14183439626104
12.0024997317232	2.16333935049936
12.0049997316673	3.16658039848367
12.0074997316115	2.19522994520870
12.0099997315556	3.16280813658907
12.0124997314997	2.21679444824751
12.0149997314438	3.17378709077799
12.0174997313879	2.23040223080367
12.0199997313321	3.17955385945686
12.0224997312762	2.25343547316603
12.0249997312203	3.18063513255718
12.0274997311644	2.26318659005682
12.0299997311085	3.15429543264371
12.0324997310527	2.23800977241968
12.0349997309968	3.14733432111620
12.0374997309409	2.18844672022716
12.0399997308850	3.14053853025066
12.0424997308291	2.15142616743661
12.0449997307733	3.12216332061137
12.0474997307174	2.13683961699516
12.0499997306615	3.06969352301138
12.0524997306056	2.11888243871811
12.0549997305498	3.02689983948528
12.0574997304939	2.08466802155979
12.0599997304380	3.00755510602034
12.0624997303821	2.05670220731490
12.0649997303262	2.99964795032317
12.0674997302704	2.06329538062610
12.0699997302145	2.99509511094289
12.0724997301586	2.08751098260943
12.0749997301027	2.99731328542797
12.0774997300468	2.11631992762531
12.0799997299910	3.01535449885515
12.0824997299351	2.14331341211149
12.0849997298792	3.03113355346643
12.0874997298233	2.18231956122700
12.0899997297674	3.03911938148718
12.0924997297116	2.20781909065168
12.0949997296557	3.04878523091165
12.0974997295998	2.21412590700055
12.0999997295439	3.08610664660459
12.1024997294880	2.19228581815351

12.1049997294322	3.12534310965580
12.1074997293763	2.17840091613780
12.1099997293204	3.14052349972755
12.1124997292645	2.16787028001885
12.1149997292086	3.13600284649185
12.1174997291528	2.15747367023563
12.1199997290969	3.14241456813610
12.1224997290410	2.13843955703359
12.1249997289851	3.15416713419977
12.1274997289293	2.12878711580186
12.1299997288734	3.14623959425216
12.1324997288175	2.11926610896721
12.1349997287616	3.13080316749457
12.1374997287057	2.11454807816020
12.1399997286499	3.13519837718461
12.1424997285940	2.12315634563119
12.1449997285381	3.14509586004847
12.1474997284822	2.15116404929076
12.1499997284263	3.13072856222014
12.1524997283705	2.17809712278080
12.1549997283146	3.09097297532816
12.1574997282587	2.18374448768646
12.1599997282028	3.07165944364964
12.1624997281469	2.18164106743089
12.1649997280911	3.06594526051624
12.1674997280352	2.18121184956459
12.1699997279793	3.05344962695899
12.1724997279234	2.18227644496796
12.1749997278675	3.01964189565137
12.1774997278117	2.15126423877356
12.1799997277558	3.00974487006872
12.1824997276999	2.10669159347494
12.1849997276440	3.00961321869273
12.1874997275881	2.08036950430302
12.1899997275323	3.00231777875711
12.1924997274764	2.09413033929863
12.1949997274205	2.97874436559803
12.1974997273646	2.09771996083939
12.1999997273088	2.98773615234445
12.2024997272529	2.08106620307116
12.2049997271970	3.03003270160406
12.2074997271411	2.07468296649705
12.2099997270852	3.06995762203357
12.2124997270294	2.11851768660283
12.2149997269735	3.07908195375927
12.2174997269176	2.17322012009483
12.2199997268617	3.09306920188880
12.2224997268058	2.20570666563485
12.2249997267500	3.13022825408899
12.2274997266941	2.21247906960450
12.2299997266382	3.15611021860216
12.2324997265823	2.22054521867423

12.2349997265264	3.15408183846488
12.2374997264706	2.21995042356581
12.2399997264147	3.15050929361080
12.2424997263588	2.20772059712410
12.2449997263029	3.16766051399041
12.2474997262470	2.18585705688272
12.2499997261912	3.16350207841263
12.2524997261353	2.16179075200353
12.2549997260794	3.13433410517003
12.2574997260235	2.12928801603024
12.2599997259676	3.08541962716484
12.2624997259118	2.09430294351390
12.2649997258559	3.07443013656726
12.2674997258000	2.07889865673750
12.2699997257441	3.05940491413232
12.2724997256882	2.08426532542812
12.2749997256324	3.04669976980240
12.2774997255765	2.09732613909473
12.2799997255206	3.01207434315573
12.2824997254647	2.09739734143939
12.2849997254089	3.01866467156920
12.2874997253530	2.11214601311297
12.2899997252971	3.01694168859227
12.2924997252412	2.14559367057115
12.2949997251853	3.01467148166446
12.2974997251295	2.18800975400065
12.2999997250736	2.99510211774941
12.3024997250177	2.19039039726004
12.3049997249618	3.00562048795220
12.3074997249059	2.16456240228943
12.3099997248501	3.03657607712058
12.3124997247942	2.13581623952507
12.3149997247383	3.05434145759589
12.3174997246824	2.13205081293247
12.3199997246265	3.05881227997551
12.3224997245707	2.12401843123547
12.3249997245148	3.05585670689547
12.3274997244589	2.09918446101051
12.3299997244030	3.09008644011264
12.3324997243471	2.07949122988749
12.3349997242913	3.09775430284876
12.3374997242354	2.09289329817313
12.3399997241795	3.10901799735093
12.3424997241236	2.11797340389109
12.3449997240677	3.11272849931214
12.3474997240119	2.13350200373330
12.3499997239560	3.16061136929803
12.3524997239001	2.15046949447115
12.3549997238442	3.16829372934155
12.3574997237884	2.18094792288239
12.3599997237325	3.15840142174012
12.3624997236766	2.20720935232909

12.3649997236207	3.12780748842924
12.3674997235648	2.21353487371512
12.3699997235090	3.13199742507828
12.3724997234531	2.20351376422567
12.3749997233972	3.12311200005796
12.3774997233413	2.18494898263072
12.3799997232854	3.08924384827177
12.3824997232296	2.15166116177571
12.3849997231737	3.04800445407909
12.3874997231178	2.10189965211401
12.3899997230619	3.03318261819776
12.3924997230060	2.06539672864343
12.3949997229502	3.02646256938195
12.3974997228943	2.05723374997422
12.3999997228384	2.98930966720763
12.4024997227825	2.06148686791088
12.4049997227266	2.96020989313883
12.4074997226708	2.05165545520636
12.4099997226149	2.97021288483132
12.4124997225590	2.06283109170334
12.4149997225031	3.01528497226216
12.4174997224472	2.10655051337156
12.4199997223914	3.02809200049305
12.4224997223355	2.16453866831618
12.4249997222796	3.04013500074207
12.4274997222237	2.18661446913396
12.4299997221678	3.05934288820099
12.4324997221120	2.18770311080046
12.4349997220561	3.11055375558597
12.4374997220002	2.19347066041217
12.4399997219443	3.11815569622141
12.4424997218885	2.20870232416526
12.4449997218326	3.11695688774179
12.4474997217767	2.18853162048895
12.4499997217208	3.12067879010016
12.4524997216649	2.12961485032693
12.4549997216091	3.16044967638926
12.4574997215532	2.08605866546677
12.4599997214973	3.15658284914399
12.4624997214414	2.09174284104189
12.4649997213855	3.12305055911332
12.4674997213297	2.10848636166659
12.4699997212738	3.09586712829411
12.4724997212179	2.10008191377717
12.4749997211620	3.11191303977425
12.4774997211061	2.09215896368847
12.4799997210503	3.11532706886789
12.4824997209944	2.11628032628454
12.4849997209385	3.08706391975628
12.4874997208826	2.15308817519604
12.4899997208267	3.06318999814376
12.4924997207709	2.17423804286030

12.4949997207150	3.05957323561539
12.4974997206591	2.18175277943790
12.4999997206032	3.05660295993444
12.5024997205473	2.18258076607442
12.5049997204915	3.01154153725198
12.5074997204356	2.16453961278282
12.5099997203797	2.98219513800019
12.5124997203238	2.12184074419948
12.5149997202680	2.98553795197616
12.5174997202121	2.08239329852192
12.5199997201562	3.01118042291740
12.5224997201003	2.06339408324707
12.5249997200444	2.99958961945613
12.5274997199886	2.05750249146581
12.5299997199327	2.99066306437452
12.5324997198768	2.04529245238059
12.5349997198209	3.01140113004910
12.5374997197650	2.06003404366166
12.5399997197092	3.05668964738293
12.5424997196533	2.11074229509644
12.5449997195974	3.08106139439869
12.5474997195415	2.17198933543699
12.5499997194856	3.09922631563718
12.5524997194298	2.19271959156044
12.5549997193739	3.13786453893934
12.5574997193180	2.19333448267495
12.5599997192621	3.19073713624736
12.5624997192062	2.20975069640672
12.5649997191504	3.19354550198882
12.5674997190945	2.24080332406863
12.5699997190386	3.16697699923271
12.5724997189827	2.23619108271029
12.5749997189268	3.14694884642649
12.5774997188710	2.18320567867574
12.5799997188151	3.15726911885081
12.5824997187592	2.12410420779231
12.5849997187033	3.14046408906104
12.5874997186475	2.09381240250076
12.5899997185916	3.10237337678317
12.5924997185357	2.07957020072947
12.5949997184798	3.06336665550796
12.5974997184239	2.05742731500508
12.5999997183681	3.05504060297633
12.6024997183122	2.05237802471036
12.6049997182563	3.03873244684852
12.6074997182004	2.08108585979339
12.6099997181445	2.99728599758832
12.6124997180887	2.11893428578142
12.6149997180328	2.97933213734706
12.6174997179769	2.13935432759069
12.6199997179210	3.00100719481843
12.6224997178651	2.15362357793882

12.6249997178093	3.03637325075640
12.6274997177534	2.17345673427584
12.6299997176975	3.01791105893829
12.6324997176416	2.18064835717660
12.6349997175857	3.01023723752215
12.6374997175299	2.15871127691037
12.6399997174740	3.02169757129416
12.6424997174181	2.12915085413317
12.6449997173622	3.06263421790213
12.6474997173063	2.11242404690204
12.6499997172505	3.06057585768038
12.6524997171946	2.09829605585723
12.6549997171387	3.05875073565680
12.6574997170828	2.06418618690127
12.6599997170269	3.08973811777147
12.6624997169711	2.05231386870600
12.6649997169152	3.13990478013729
12.6674997168593	2.09649025817412
12.6699997168034	3.14505411590850
12.6724997167476	2.16566554433620
12.6749997166917	3.12182314212289
12.6774997166358	2.19273632784678
12.6799997165799	3.13327748538172
12.6824997165240	2.19218056131583
12.6849997164682	3.16894292193170
12.6874997164123	2.20301599958648
12.6899997163564	3.17580270494154
12.6924997163005	2.22680052314818
12.6949997162446	3.13366569848811
12.6974997161888	2.21885433532105
12.6999997161329	3.10850625831299
12.7024997160770	2.16686714649999
12.7049997160211	3.09582057178222
12.7074997159652	2.11769171664126
12.7099997159094	3.07447782609812
12.7124997158535	2.09610894945110
12.7149997157976	3.00855118332878
12.7174997157417	2.07777737545147
12.7199997156858	2.97391143470447
12.7224997156300	2.03310670990531
12.7249997155741	2.98351507018550
12.7274997155182	2.00965520633615
12.7299997154623	3.00643285783668
12.7324997154064	2.04808980966509
12.7349997153506	2.97979232636672
12.7374997152947	2.11619695407540
12.7399997152388	2.97049373767224
12.7424997151829	2.16150991204598
12.7449997151271	2.99950464056017
12.7474997150712	2.18403422440767
12.7499997150153	3.04711430325185
12.7524997149594	2.20130760440857

12.7549997149035	3.05532900492058
12.7574997148477	2.20847005230340
12.7599997147918	3.06512951686319
12.7624997147359	2.18891123628780
12.7649997146800	3.10245945351974
12.7674997146241	2.15714507799035
12.7699997145683	3.13350376222672
12.7724997145124	2.13318799059155
12.7749997144565	3.12905135123443
12.7774997144006	2.11353941677012
12.7799997143447	3.09184493624405
12.7824997142889	2.07996418211011
12.7849997142330	3.10534603660494
12.7874997141771	2.06274862176781
12.7899997141212	3.12214835282646
12.7924997140653	2.08216633147451
12.7949997140095	3.13005520457212
12.7974997139536	2.11806180448824
12.7999997138977	3.10072915671992
12.8024997138418	2.13285187515683
12.8049997137859	3.10673138059939
12.8074997137301	2.14658755315268
12.8099997136742	3.10956537486865
12.8124997136183	2.18270282382440
12.8149997135624	3.09812742972106
12.8174997135065	2.22077515464060
12.8199997134507	3.05412541654546
12.8224997133948	2.21691596823538
12.8249997133389	3.03409257809333
12.8274997132830	2.16404216622990
12.8299997132272	3.04290918553956
12.8324997131713	2.11348852872591
12.8349997131154	3.03914513748274
12.8374997130595	2.09337325557078
12.8399997130036	3.00562817169273
12.8424997129478	2.08771616252713
12.8449997128919	2.97173537838028
12.8474997128360	2.05746976402449
12.8499997127801	2.98950800288007
12.8524997127242	2.03315220261863
12.8549997126684	3.00533182043681
12.8574997126125	2.04876331331123
12.8599997125566	3.01387154528457
12.8624997125007	2.09818376410695
12.8649997124448	3.02271757212711
12.8674997123890	2.13824152518395
12.8699997123331	3.07890994037192
12.8724997122772	2.16887522711243
12.8749997122213	3.12591231654072
12.8774997121654	2.20118634490676
12.8799997121096	3.13428753990345
12.8824997120537	2.22574865797870

12.8849997119978	3.12793428010085
12.8874997119419	2.22436877195239
12.8899997118860	3.15449269643805
12.8924997118302	2.20795708707778
12.8949997117743	3.18466033767433
12.8974997117184	2.19187894219298
12.8999997116625	3.16961348988327
12.9024997116067	2.16236807883487
12.9049997115508	3.13255554183960
12.9074997114949	2.10865754092432
12.9099997114390	3.12646959749203
12.9124997113831	2.06953082577549
12.9149997113273	3.13097975926051
12.9174997112714	2.07957894343711
12.9199997112155	3.09604627507697
12.9224997111596	2.10541741017167
12.9249997111037	3.04094806716738
12.9274997110479	2.09841452124527
12.9299997109920	3.03177586429620
12.9324997109361	2.08512162354573
12.9349997108802	3.05711521030350
12.9374997108243	2.11456682035967
12.9399997107685	3.04861184306661
12.9424997107126	2.16822987156943
12.9449997106567	3.00704678870832
12.9474997106008	2.19126882777376
12.9499997105449	2.99550881862514
12.9524997104891	2.16980504098410
12.9549997104332	3.01994481913908
12.9574997103773	2.14953050170729
12.9599997103214	3.02734454090016
12.9624997102655	2.13978686245009
12.9649997102097	3.00629160254058
12.9674997101538	2.12230917225319
12.9699997100979	3.01010135056778
12.9724997100420	2.07383080359151
12.9749997099862	3.05274752819243
12.9774997099303	2.04964918720595
12.9799997098744	3.08023027375065
12.9824997098185	2.07256337517891
12.9849997097626	3.06492654716324
12.9874997097068	2.11215821069966
12.9899997096509	3.06966318247996
12.9924997095950	2.12235914396080
12.9949997095391	3.12078258421490
12.9974997094832	2.13537853130797
12.9999997094274	3.17251111063161
13.0024997093715	2.17810573120361
13.0049997093156	3.16344083528458
13.0074997092597	2.22173414281795
13.0099997092038	3.15051795802992
13.0124997091480	2.23000919512476

13.0149997090921	3.15963611690081
13.0174997090362	2.21435416713068
13.0199997089803	3.17549856377373
13.0224997089244	2.20500757126160
13.0249997088686	3.14039725088228
13.0274997088127	2.18914552070049
13.0299997087568	3.08253827061222
13.0324997087009	2.14479783076424
13.0349997086450	3.06598727681313
13.0374997085892	2.08285409288793
13.0399997085333	3.06732236464787
13.0424997084774	2.05028486222183
13.0449997084215	3.04605474299018
13.0474997083656	2.05017624945979
13.0499997083098	2.98235103757522
13.0524997082539	2.05393850202848
13.0549997081980	2.97080328349775
13.0574997081421	2.05946881949327
13.0599997080863	2.98767271524727
13.0624997080304	2.09759075902236
13.0649997079745	3.01269502886801
13.0674997079186	2.14647512406410
13.0699997078627	2.99862396209495
13.0724997078069	2.17344040517816
13.0749997077510	3.02240858568725
13.0774997076951	2.16999192444672
13.0799997076392	3.05767831585093
13.0824997075833	2.17888518144601
13.0849997075275	3.08723599289672
13.0874997074716	2.19421715180813
13.0899997074157	3.07441873702298
13.0924997073598	2.18659921133549
13.0949997073039	3.07462458510141
13.0974997072481	2.12815387920634
13.0999997071922	3.11022747631327
13.1024997071363	2.07762457834831
13.1049997070804	3.13734729912660
13.1074997070245	2.07589257941229
13.1099997069687	3.12841753805354
13.1124997069128	2.10483722384369
13.1149997068569	3.10477528217132
13.1174997068010	2.10972984305313
13.1199997067451	3.12768898296314
13.1224997066893	2.10683908508956
13.1249997066334	3.14345517512450
13.1274997065775	2.13125945677808
13.1299997065216	3.13384205426981
13.1324997064658	2.17315577988556
13.1349997064099	3.10336632608543
13.1374997063540	2.19988996642355
13.1399997062981	3.11127471954133
13.1424997062422	2.19983019258965

13.1449997061864	3.10829694723155
13.1474997061305	2.19113667657999
13.1499997060746	3.07959637880372
13.1524997060187	2.16964939228692
13.1549997059628	3.02487101729065
13.1574997059070	2.13662146682116
13.1599997058511	3.01448858800427
13.1624997057952	2.09506717196013
13.1649997057393	3.01217295336191
13.1674997056834	2.07208467310798
13.1699997056276	2.99783985635491
13.1724997055717	2.05011386175037
13.1749997055158	2.96794239366299
13.1774997054599	2.02981547660027
13.1799997054040	2.98597142639728
13.1824997053482	2.03784351768849
13.1849997052923	3.01735688537800
13.1874997052364	2.10225101064050
13.1899997051805	3.03166675147137
13.1924997051246	2.16707769988918
13.1949997050688	3.03785044393795
13.1974997050129	2.19028088911468
13.1999997049570	3.07811304541029
13.2024997049011	2.18299591056099
13.2049997048452	3.13716781817884
13.2074997047894	2.19741875985985
13.2099997047335	3.15550179073836
13.2124997046776	2.22220677323106
13.2149997046217	3.14613738765236
13.2174997045659	2.21784367866831
13.2199997045100	3.13961312056549
13.2224997044541	2.16659932846408
13.2249997043982	3.16096223922621
13.2274997043423	2.11857238287013
13.2299997042865	3.15006512161225
13.2324997042306	2.09695644492822
13.2349997041747	3.12301693829044
13.2374997041188	2.08889247399094
13.2399997040629	3.09929633566169
13.2424997040071	2.07098620269306
13.2449997039512	3.10858420851052
13.2474997038953	2.06923824875871
13.2499997038394	3.09930326757192
13.2524997037835	2.10161957336479
13.2549997037277	3.06237957119656
13.2574997036718	2.14226388776220
13.2599997036159	3.03328235018700
13.2624997035600	2.16953422771940
13.2649997035041	3.03582368617234
13.2674997034483	2.17712072294878
13.2699997033924	3.04667767329742
13.2724997033365	2.18693822690834

13.2749997032806	3.02509761533145
13.2774997032247	2.17573899404432
13.2799997031689	3.00598693466056
13.2824997031130	2.14587736935828
13.2849997030571	3.00525304302416
13.2874997030012	2.10580043828707
13.2899997029454	3.01855144904920
13.2924997028895	2.08985949312819
13.2949997028336	3.00517786938444
13.2974997027777	2.07243891803377
13.2999997027218	2.99146677200015
13.3024997026660	2.05222897568278
13.3049997026101	3.01840133403761
13.3074997025542	2.04504144628269
13.3099997024983	3.06898574298888
13.3124997024424	2.08594635585889
13.3149997023866	3.09844640930870
13.3174997023307	2.14410481926677
13.3199997022748	3.10018371154291
13.3224997022189	2.18047821413400
13.3249997021630	3.12904826207746
13.3274997021072	2.19674702034986
13.3299997020513	3.16322386906191
13.3324997019954	2.22289176590067
13.3349997019395	3.18096627451848
13.3374997018836	2.24556331051721
13.3399997018278	3.16130230023720
13.3424997017719	2.22889064007434
13.3449997017160	3.16352575439398
13.3474997016601	2.17453438503510
13.3499997016042	3.16671748796715
13.3524997015484	2.13253651460157
13.3549997014925	3.14899674870728
13.3574997014366	2.12071682592231
13.3599997013807	3.08988646052019
13.3624997013249	2.10435982639519
13.3649997012690	3.05170040106184
13.3674997012131	2.06343784518483
13.3699997011572	3.04404048661528
13.3724997011013	2.03632409852361
13.3749997010455	3.03443570023258
13.3774997009896	2.06165313435529
13.3799997009337	3.00406651231710
13.3824997008778	2.10403525095494
13.3849997008219	2.98881531229767
13.3874997007661	2.13722347107503
13.3899997007102	3.00573867091968
13.3924997006543	2.15635152132879
13.3949997005984	3.01263788122336
13.3974997005425	2.18017266002191
13.3999997004867	3.00529408703724
13.4024997004308	2.18347666048094

13.4049997003749	3.00484837055333
13.4074997003190	2.17393198603705
13.4099997002631	3.04272732023673
13.4124997002073	2.14847514165070
13.4149997001514	3.06540141082404
13.4174997000955	2.12435930077565
13.4199997000396	3.07132171626012
13.4224996999837	2.09053751517642
13.4249996999279	3.06242024006030
13.4274996998720	2.06712894301057
13.4299996998161	3.09379402824509
13.4324996997602	2.07279358407657
13.4349996997043	3.11204754619174
13.4374996996485	2.10876062169678
13.4399996995926	3.12365058408395
13.4424996995367	2.13296293359871
13.4449996994808	3.12169642739745
13.4474996994250	2.13427353850719
13.4499996993691	3.15889822331299
13.4524996993132	2.14902732961170
13.4549996992573	3.17574380270733
13.4574996992014	2.19514703572084
13.4599996991456	3.16346290917232
13.4624996990897	2.23783881123463
13.4649996990338	3.12837693556659
13.4674996989779	2.22972688331307
13.4699996989220	3.11665383252584
13.4724996988662	2.18532825889705
13.4749996988103	3.11584414382636
13.4774996987544	2.14638222023012
13.4799996986985	3.08637614127945
13.4824996986426	2.12967078004536
13.4849996985868	3.04627325105333
13.4874996985309	2.10248506301924
13.4899996984750	3.01200552303843
13.4924996984191	2.06117375774509
13.4949996983632	3.01033848045083
13.4974996983074	2.03613799879625
13.4999996982515	2.98163320686868
13.5024996981956	2.05045325258831
13.5049996981397	2.96550716008223
13.5074996980838	2.07480886266037
13.5099996980280	2.96901139361994
13.5124996979721	2.10122910271584
13.5149996979162	3.02056910688930
13.5174996978603	2.12970858809228
13.5199996978045	3.04427438588656
13.5224996977486	2.16740872768244
13.5249996976927	3.05588615661284
13.5274996976368	2.18666818291825
13.5299996975809	3.06930582514255
13.5324996975251	2.18975950144439

13.5349996974692	3.11231943712097
13.5374996974133	2.18371901383237
13.5399996973574	3.13898487977833
13.5424996973015	2.18281792306413
13.5449996972457	3.13182716900566
13.5474996971898	2.15791725023968
13.5499996971339	3.12943756646606
13.5524996970780	2.11429743307866
13.5549996970221	3.15101825809848
13.5574996969663	2.08948862153494
13.5599996969104	3.16492528059763
13.5624996968545	2.10771791286476
13.5649996967986	3.13056840342788
13.5674996967427	2.12476110010020
13.5699996966869	3.09545811803827
13.5724996966310	2.10964554300527
13.5749996965751	3.09962021151882
13.5774996965192	2.10069965685935
13.5799996964633	3.11771543048576
13.5824996964075	2.12809023767532
13.5849996963516	3.09552048654132
13.5874996962957	2.16822867664967
13.5899996962398	3.05489482879886
13.5924996961839	2.16950389965563
13.5949996961281	3.04532064269594
13.5974996960722	2.15071296875455
13.5999996960163	3.05179386990046
13.6024996959604	2.14164489145096
13.6049996959046	3.02940944923000
13.6074996958487	2.14423915970351
13.6099996957928	2.99010361694942
13.6124996957369	2.11676894993218
13.6149996956810	2.99040149587877
13.6174996956252	2.07090725488202
13.6199996955693	3.01969582726555
13.6224996955134	2.05161685451110
13.6249996954575	3.02376047969709
13.6274996954016	2.07690316190958
13.6299996953458	3.00142777541190
13.6324996952899	2.09926875969276
13.6349996952340	3.01643678622642
13.6374996951781	2.10151856797365
13.6399996951222	3.07020508161426
13.6424996950664	2.11049542400333
13.6449996950105	3.10615281292421
13.6474996949546	2.15047467066901
13.6499996948987	3.10729398400875
13.6524996948428	2.18445198306692
13.6549996947870	3.12529005083976
13.6574996947311	2.19373434004690
13.6599996946752	3.16319452805087
13.6624996946193	2.18964735894459

13.6649996945634	3.17942757528631
13.6674996945076	2.19176154323959
13.6699996944517	3.15386727194884
13.6724996943958	2.18005148297420
13.6749996943399	3.13205791149749
13.6774996942841	2.15356402633356
13.6799996942282	3.13928693518799
13.6824996941723	2.12734391867982
13.6849996941164	3.13186522136202
13.6874996940605	2.11118692107307
13.6899996940047	3.09860499722069
13.6924996939488	2.09111547882057
13.6949996938929	3.05119814188378
13.6974996938370	2.06864232169870
13.6999996937811	3.04672484824048
13.7024996937253	2.07567799683742
13.7049996936694	3.03146475405851
13.7074996936135	2.10801400474024
13.7099996935576	3.01566063245949
13.7124996935017	2.13223573220177
13.7149996934459	2.98908713811240
13.7174996933900	2.12194225022384
13.7199996933341	3.01352934495501
13.7224996932782	2.11717806885557
13.7249996932223	3.02888597312494
13.7274996931665	2.13858419614192
13.7299996931106	3.02558392866914
13.7324996930547	2.16986243358928
13.7349996929988	3.00807870539137
13.7374996929429	2.15938580825637
13.7399996928871	3.02479579000798
13.7424996928312	2.11912687212021
13.7449996927753	3.06278966744911
13.7474996927194	2.09313657662323
13.7499996926636	3.07211732059406
13.7524996926077	2.10341058695848
13.7549996925518	3.07278589252424
13.7574996924959	2.11229754720825
13.7599996924400	3.08245091498518
13.7624996923842	2.10234843142354
13.7649996923283	3.13124501785679
13.7674996922724	2.10346604371475
13.7699996922165	3.13347145029215
13.7724996921606	2.13114331556468
13.7749996921048	3.12580884184846
13.7774996920489	2.15791390074905
13.7799996919930	3.12089871422336
13.7824996919371	2.16794538943812
13.7849996918812	3.16306567656854
13.7874996918254	2.17504377284826
13.7899996917695	3.16294132718045
13.7924996917136	2.18400830698168

13.7949996916577	3.13160643851953
13.7974996916018	2.17615091792688
13.7999996915460	3.09455631486179
13.8024996914901	2.15301992589781
13.8049996914342	3.09432680143549
13.8074996913783	2.13813504066254
13.8099996913224	3.08010609733269
13.8124996912666	2.13275642182294
13.8149996912107	3.03020803742928
13.8174996911548	2.10495017507066
13.8199996910989	2.98972647518448
13.8224996910430	2.05285175203204
13.8249996909872	2.99719122471290
13.8274996909313	2.03384257009583
13.8299996908754	3.01378743047697
13.8324996908195	2.07099548683067
13.8349996907637	2.99005649834999
13.8374996907078	2.11711498248678
13.8399996906519	2.97604954338633
13.8424996905960	2.12108355306574
13.8449996905401	3.00488641660829
13.8474996904843	2.11689143307020
13.8499996904284	3.06012393201076
13.8524996903725	2.14145302623172
13.8549996903166	3.07394914139450
13.8574996902607	2.18298026301774
13.8599996902049	3.07910009624452
13.8624996901490	2.18909673956109
13.8649996900931	3.09864262028198
13.8674996900372	2.16238547699017
13.8699996899813	3.14090672686774
13.8724996899255	2.14446213452115
13.8749996898696	3.13927330834303
13.8774996898137	2.14622555769565
13.8799996897578	3.11984656808969
13.8824996897019	2.13559403433611
13.8849996896461	3.12054259540004
13.8874996895902	2.10124421316324
13.8899996895343	3.15071980869658
13.8924996894784	2.08405424770398
13.8949996894225	3.14604214197283
13.8974996893667	2.10123834662658
13.8999996893108	3.10880954668342
13.9024996892549	2.12426282289857
13.9049996891990	3.09008409783941
13.9074996891432	2.13453956822590
13.9099996890873	3.09761111085204
13.9124996890314	2.14485579434189
13.9149996889755	3.09424477724485
13.9174996889196	2.16280150345981
13.9199996888638	3.05727043069288
13.9224996888079	2.16655513823258

13.9249996887520	3.04069207670392
13.9274996886961	2.15145129420027
13.9299996886402	3.04032323775581
13.9324996885844	2.13515811291483
13.9349996885285	3.03266754025198
13.9374996884726	2.12783811670484
13.9399996884167	2.99126310569599
13.9424996883608	2.10872785667022
13.9449996883050	2.96522665756886
13.9474996882491	2.07328374262304
13.9499996881932	2.98196822233051
13.9524996881373	2.05043351797882
13.9549996880814	3.01072186959390
13.9574996880256	2.05955152224604
13.9599996879697	3.02636633319134
13.9624996879138	2.08503212805487
13.9649996878579	3.03420372834802
13.9674996878020	2.10111963345570
13.9699996877462	3.07117947408581
13.9724996876903	2.12824464265671
13.9749996876344	3.10573005389216
13.9774996875785	2.17432399522265
13.9799996875226	3.12800730435113
13.9824996874668	2.21560525174906
13.9849996874109	3.13069421251741
13.9874996873550	2.21285343409770
13.9899996872991	3.16072645076444
13.9924996872433	2.18504513413911
13.9949996871874	3.19276295940100
13.9974996871315	2.17380556284457
13.9999996870756	3.18597699177411
14.0024996870197	2.18013521097133
14.0049996869639	3.14530679381503
14.0074996869080	2.16417527665968
14.0099996868521	3.11343838503494
14.0124996867962	2.11340961382052
14.0149996867403	3.11122373313814
14.0174996866845	2.07208361669938
14.0199996866286	3.08807713415128
14.0224996865727	2.06621544004637
14.0249996865168	3.05611653637177
14.0274996864609	2.07841708926649
14.0299996864051	3.02700866295060
14.0324996863492	2.08472532213767
14.0349996862933	3.03788702289239
14.0374996862374	2.10241234444554
14.0399996861815	3.02328353927051
14.0424996861257	2.13480378226970
14.0449996860698	2.99519884284483
14.0474996860139	2.16254665869178
14.0499996859580	2.97704152954540
14.0524996859021	2.17053554614270

14.0549996858463	3.00584446901832
14.0574996857904	2.16496525840255
14.0599996857345	3.02687991858977
14.0624996856786	2.15031181985753
14.0649996856228	3.02209614921961
14.0674996855669	2.12053059923548
14.0699996855110	3.02228347572808
14.0724996854551	2.08672784639253
14.0749996853992	3.04698325843005
14.0774996853434	2.07877459660974
14.0799996852875	3.07337583678583
14.0824996852316	2.09693147933975
14.0849996851757	3.07203564747042
14.0874996851198	2.10206699194721
14.0899996850640	3.08473600495180
14.0924996850081	2.08369626807796
14.0949996849522	3.13059127586355
14.0974996848963	2.09494965773333
14.0999996848404	3.17653618035699
14.1024996847846	2.15710756702094
14.1049996847287	3.16637586199286
14.1074996846728	2.21984399053312
14.1099996846169	3.15443889670699
14.1124996845610	2.22963115413357
14.1149996845052	3.15788459075565
14.1174996844493	2.20902809377993
14.1199996843934	3.17584568820055
14.1224996843375	2.19984293756736
14.1249996842816	3.14509020376936
14.1274996842258	2.19702947913063
14.1299996841699	3.10718383007153
14.1324996841140	2.16583555571470
14.1349996840581	3.07696246932019
14.1374996840023	2.10317653032265
14.1399996839464	3.06700489417249
14.1424996838905	2.05566991807245
14.1449996838346	3.02591486539195
14.1474996837787	2.04344038694869
14.1499996837229	2.97819385859181
14.1524996836670	2.04791067976902
14.1549996836111	2.96635526918304
14.1574996835552	2.05124657115765
14.1599996834993	2.99109967019122
14.1624996834435	2.07363180473704
14.1649996833876	3.00948046629730
14.1674996833317	2.11732079569205
14.1699996832758	3.00218596822715
14.1724996832199	2.15891932678736
14.1749996831641	3.02582282755369
14.1774996831082	2.18680243101246
14.1799996830523	3.05448083597868
14.1824996829964	2.20535500200058

14.1849996829405	3.09074249168529
14.1874996828847	2.21248113774943
14.1899996828288	3.08100804695314
14.1924996827729	2.18896465799976
14.1949996827170	3.09985700637384
14.1974996826611	2.14353886047839
14.1999996826053	3.12410745579934
14.2024996825494	2.10832383061094
14.2049996824935	3.15020048655542
14.2074996824376	2.09983731805942
14.2099996823817	3.12965999894781
14.2124996823259	2.09080629399234
14.2149996822700	3.11243634276976
14.2174996822141	2.06986788295992
14.2199996821582	3.12462907499114
14.2224996821024	2.07416103811011
14.2249996820465	3.13623313029915
14.2274996819906	2.11637889779902
14.2299996819347	3.13106451282323
14.2324996818788	2.16430078194344
14.2349996818230	3.10955078164242
14.2374996817671	2.18266939981734
14.2399996817112	3.11396902256557
14.2424996816553	2.18859617540080
14.2449996815994	3.10538968104472
14.2474996815436	2.19940421044541
14.2499996814877	3.08272831503556
14.2524996814318	2.20356590112549
14.2549996813759	3.03502118726262
14.2574996813200	2.17259432920575
14.2599996812642	3.02255291985699
14.2624996812083	2.11350822420803
14.2649996811524	3.01408733697897
14.2674996810965	2.06640449123326
14.2699996810406	3.00117220305417
14.2724996809848	2.04802897563511
14.2749996809289	2.97156386140715
14.2774996808730	2.04170979548172
14.2799996808171	2.97796095427425
14.2824996807612	2.03755404901416
14.2849996807054	3.00974264062179
14.2874996806495	2.06202424871217
14.2899996805936	3.03134182692632
14.2924996805377	2.11251252502914
14.2949996804819	3.04276371680172
14.2974996804260	2.16304751984995
14.2999996803701	3.07643033151817
14.3024996803142	2.19521828960607
14.3049996802583	3.13199172564504
14.3074996802025	2.21978983318939
14.3099996801466	3.15900813447417
14.3124996800907	2.23296331612613

14.3149996800348	3.15191584018006
14.3174996799789	2.21997980047117
14.3199996799231	3.15237100781967
14.3224996798672	2.18577762820466
14.3249996798113	3.17549697654430
14.3274996797554	2.15686922890564
14.3299996796995	3.17297195517846
14.3324996796437	2.13300373595313
14.3349996795878	3.13544807935293
14.3374996795319	2.09063543334580
14.3399996794760	3.10431153100232
14.3424996794201	2.04229411775092
14.3449996793643	3.10760281851751
14.3474996793084	2.04395517367701
14.3499996792525	3.09684545473583
14.3524996791966	2.09437929702382
14.3549996791407	3.05728463857407
14.3574996790849	2.13479937278823
14.3599996790290	3.03025019103357
14.3624996789731	2.13748785227004
14.3649996789172	3.04235172531267
14.3674996788613	2.14367423376431
14.3699996788055	3.05509559885382
14.3724996787496	2.17587329219075
14.3749996786937	3.02930100943072
14.3774996786378	2.20219286685817
14.3799996785820	2.99862469324539
14.3824996785261	2.18189058089218
14.3849996784702	3.00166935157822
14.3874996784143	2.12692653463489
14.3899996783584	3.01983153392072
14.3924996783026	2.08588019782105
14.3949996782467	3.01326785843061
14.3974996781908	2.07081697325548
14.3999996781349	3.00590497012697
14.4024996780790	2.06349812364586
14.4049996780232	3.02975986509905
14.4074996779673	2.05115390138063
14.4099996779114	3.07381784278981
14.4124996778555	2.06596328706659
14.4149996777996	3.09272935075444
14.4174996777438	2.10977335832501
14.4199996776879	3.09405722490115
14.4224996776320	2.16017711232135
14.4249996775761	3.12313075510745
14.4274996775202	2.19474059500297
14.4299996774644	3.16403780459163
14.4324996774085	2.22000243659709
14.4349996773526	3.19218795845060
14.4374996772967	2.23262377521651
14.4399996772408	3.17271585961854
14.4424996771850	2.22207566656808

14.4449996771291	3.17186085979477
14.4474996770732	2.19457797754648
14.4499996770173	3.15937277601394
14.4524996769615	2.17047810740076
14.4549996769056	3.14630737582805
14.4574996768497	2.14811767841592
14.4599996767938	3.08925854396067
14.4624996767379	2.10432507751488
14.4649996766821	3.05132111032287
14.4674996766262	2.04525075851373
14.4699996765703	3.03806004435001
14.4724996765144	2.02055834039010
14.4749996764585	3.03442600274137
14.4774996764027	2.05251267399351
14.4799996763468	3.00456186309036
14.4824996762909	2.09970630014533
14.4849996762350	2.97396075620964
14.4874996761791	2.12120530279061
14.4899996761233	2.98803917083662
14.4924996760674	2.13526607684616
14.4949996760115	3.00668244567297
14.4974996759556	2.16197260734289
14.4999996758997	3.02367776998509
14.5024996758439	2.18709026610197
14.5049996757880	3.01798923782524
14.5074996757321	2.18088552313344
14.5099996756762	3.05625034957037
14.5124996756203	2.15120388222711
14.5149996755645	3.07393116597916
14.5174996755086	2.12821260936049
14.5199996754527	3.08637894938616
14.5224996753968	2.11689227489072
14.5249996753410	3.06877169100766
14.5274996752851	2.09978451194521
14.5299996752292	3.09792101051705
14.5324996751733	2.07574529649425
14.5349996751174	3.12768429230397
14.5374996750616	2.07959682885722
14.5399996750057	3.14127811878318
14.5424996749498	2.10826570462027
14.5449996748939	3.12487218106821
14.5474996748380	2.13875867657410
14.5499996747822	3.13451552889023
14.5524996747263	2.15983134003422
14.5549996746704	3.15543758682643
14.5574996746145	2.18900505426461
14.5599996745586	3.14830676492952
14.5624996745028	2.20994303343412
14.5649996744469	3.11826024926496
14.5674996743910	2.20611096119053
14.5699996743351	3.10211656162434
14.5724996742792	2.17787599957045

14.5749996742234	3.10749983522075
14.5774996741675	2.15317897234252
14.5799996741116	3.07659803285203
14.5824996740557	2.13122470174569
14.5849996739998	3.02739572036990
14.5874996739440	2.09854971009719
14.5899996738881	2.98158220845158
14.5924996738322	2.05560820379784
14.5949996737763	2.99043305438811
14.5974996737204	2.03818897386577
14.5999996736646	2.98756315017122
14.6024996736087	2.05259455830371
14.6049996735528	2.98358735334848
14.6074996734969	2.07260433995830
14.6099996734411	2.98289981514683
14.6124996733852	2.08797297439454
14.6149996733293	3.02723449076199
14.6174996732734	2.12603577111134
14.6199996732175	3.05098024801686
14.6224996731617	2.18160966169111
14.6249996731058	3.06301472762946
14.6274996730499	2.21168540561107
14.6299996729940	3.07836490492177
14.6324996729381	2.19520364335180
14.6349996728823	3.12860651834167
14.6374996728264	2.16698014497157
14.6399996727705	3.16323973902706
14.6424996727146	2.16641530686062
14.6449996726587	3.15849349250002
14.6474996726029	2.17192614874171
14.6499996725470	3.14188392633114
14.6524996724911	2.15147231069796
14.6549996724352	3.13993581955125
14.6574996723793	2.10738599458903
14.6599996723235	3.14867495507348
14.6624996722676	2.08879830151741
14.6649996722117	3.12336884628841
14.6674996721558	2.09433675963012
14.6699996720999	3.10027696099977
14.6724996720441	2.10851838923662
14.6749996719882	3.08929142865771
14.6774996719323	2.11164708338562
14.6799996718764	3.09450368489294
14.6824996718206	2.12454385780219
14.6849996717647	3.07121303589998
14.6874996717088	2.14272719922462
14.6899996716529	3.03567979781926
14.6924996715970	2.16118986742813
14.6949996715412	3.01651060716783
14.6974996714853	2.16276756592520
14.6999996714294	3.01793188102797
14.7024996713735	2.15200664860149

14.7049996713176	3.01768750280293
14.7074996712618	2.12929854341800
14.7099996712059	2.99762646322803
14.7124996711500	2.09993415094307
14.7149996710941	2.99293897713669
14.7174996710382	2.07699835232819
14.7199996709824	3.00134058062510
14.7224996709265	2.07768209029822
14.7249996708706	3.01799610895392
14.7274996708147	2.09536837370640
14.7299996707588	3.01626043866590
14.7324996707030	2.09623693466865
14.7349996706471	3.03374037323796
14.7374996705912	2.08489383153699
14.7399996705353	3.07922698467067
14.7424996704794	2.09946692571472
14.7449996704236	3.12172214698410
14.7474996703677	2.15597504719280
14.7499996703118	3.13529283017887
14.7524996702559	2.20410308737205
14.7549996702000	3.13386771576817
14.7574996701442	2.20816769784611
14.7599996700883	3.15715740241392
14.7624996700324	2.18779546001380
14.7649996699765	3.17393966062668
14.7674996699207	2.18557276929985
14.7699996698648	3.17469754789870
14.7724996698089	2.19038140239662
14.7749996697530	3.14353128029959
14.7774996696971	2.17487697499744
14.7799996696413	3.13532866739964
14.7824996695854	2.13164806541113
14.7849996695295	3.11581959742906
14.7874996694736	2.09754883661978
14.7899996694177	3.08741064674283
14.7924996693619	2.08361940529671
14.7949996693060	3.03362128328406
14.7974996692501	2.08492424953546
14.7999996691942	3.01406898056083
14.8024996691383	2.07904443807678
14.8049996690825	3.00886880685765
14.8074996690266	2.08060476665824
14.8099996689707	3.00523190799329
14.8124996689148	2.09146766148511
14.8149996688589	2.99014385133960
14.8174996688031	2.11286085714346
14.8199996687472	2.99154694595238
14.8224996686913	2.13640707309117
14.8249996686354	3.00711361156641
14.8274996685795	2.16172902147378
14.8299996685237	3.01195441436370
14.8324996684678	2.17113386439459

14.8349996684119	3.01726455474060
14.8374996683560	2.15544815709286
14.8399996683002	3.03426130184614
14.8424996682443	2.13133940315427
14.8449996681884	3.07907713497226
14.8474996681325	2.12132752250613
14.8499996680766	3.09172311519030
14.8524996680208	2.12516838747192
14.8549996679649	3.09889239510555
14.8574996679090	2.11560679658910
14.8599996678531	3.09444620810202
14.8624996677972	2.09824337414991
14.8649996677414	3.12500588728805
14.8674996676855	2.09917003569839
14.8699996676296	3.13246060756843
14.8724996675737	2.12871482293355
14.8749996675178	3.14155525907869
14.8774996674620	2.14910247122514
14.8799996674061	3.13915130728992
14.8824996673502	2.15030996613535
14.8849996672943	3.15930041008860
14.8874996672384	2.15434627116000
14.8899996671826	3.15049609851353
14.8924996671267	2.18088440124895
14.8949996670708	3.12123526920000
14.8974996670149	2.19788488616169
14.8999996669590	3.08774784922441
14.9024996669032	2.18710074123096
14.9049996668473	3.07199187633594
14.9074996667914	2.14824467633345
14.9099996667355	3.06268914046512
14.9124996666797	2.12055026782649
14.9149996666238	3.02758391209691
14.9174996665679	2.09933123392498
14.9199996665120	3.00019915948258
14.9224996664561	2.08014649621920
14.9249996664003	2.97503418092969
14.9274996663444	2.05520599425629
14.9299996662885	2.98115767551836
14.9324996662326	2.05376077873008
14.9349996661767	2.96624354647928
14.9374996661209	2.07090062206133
14.9399996660650	2.97748864368095
14.9424996660091	2.09671649816898
14.9449996659532	3.00204176331443
14.9474996658973	2.12239587328519
14.9499996658415	3.05581660335482
14.9524996657856	2.15136927890727
14.9549996657297	3.08153887628925
14.9574996656738	2.18071054889777
14.9599996656179	3.09820159698848
14.9624996655621	2.19791749368487

14.9649996655062	3.11279085307381
14.9674996654503	2.20709271332810
14.9699996653944	3.13911299932800
14.9724996653385	2.20119261668805
14.9749996652827	3.16070009211156
14.9774996652268	2.18378729209440
14.9799996651709	3.15720756763394
14.9824996651150	2.14295785193130
14.9849996650591	3.15570454695493
14.9874996650033	2.10706742703075
14.9899996649474	3.14972831612046
14.9924996648915	2.09359173254505
14.9949996648356	3.14163183182785
14.9974996647798	2.10963079488094
14.9999996647239	3.10475907273044
15.0024996646680	2.10995110510884
15.0049996646121	3.08129280516896
15.0074996645562	2.09633540487537
15.0099996645004	3.07609447550396
15.0124996644445	2.09404222201368
15.0149996643886	3.07910171498799
15.0174996643327	2.13236850534681
15.0199996642768	3.05585235224790
15.0224996642210	2.17263550459459
15.0249996641651	3.02821001132567
15.0274996641092	2.18461871963004
15.0299996640533	3.01436096307211
15.0324996639974	2.16869172874477
15.0349996639416	3.00564219273768
15.0374996638857	2.15557052181110
15.0399996638298	2.98967717259640
15.0424996637739	2.13952751880666
15.0449996637180	2.97823555822789
15.0474996636622	2.10882079689764
15.0499996636063	2.99823434364844
15.0524996635504	2.07148837369318
15.0549996634945	3.01682748393308
15.0574996634386	2.05153843592290
15.0599996633828	3.02186843323233
15.0624996633269	2.05965592984702
15.0649996632710	3.02073992741514
15.0674996632151	2.08128772402040
15.0699996631593	3.05775234582037
15.0724996631034	2.11494154076844
15.0749996630475	3.10107294520622
15.0774996629916	2.14750754807079
15.0799996629357	3.13325744587753
15.0824996628799	2.17834311983696
15.0849996628240	3.15316422444090
15.0874996627681	2.19712328402072
15.0899996627122	3.18294900335302
15.0924996626563	2.22121592040801

15.0949996626005	3.19938513449772
15.0974996625446	2.24226076174672
15.0999996624887	3.18376373383673
15.1024996624328	2.24663826869948
15.1049996623769	3.15068272265711
15.1074996623211	2.20501467002172
15.1099996622652	3.12983044540499
15.1124996622093	2.14678797454523
15.1149996621534	3.13048945323203
15.1174996620975	2.09890339395457
15.1199996620417	3.10410015222077
15.1224996619858	2.08071446415384
15.1249996619299	3.06277675712841
15.1274996618740	2.06205689865071
15.1299996618181	3.01735724679876
15.1324996617623	2.04472215944025
15.1349996617064	3.00797322296559
15.1374996616505	2.05319174392603
15.1399996615946	2.98951603247164
15.1424996615387	2.09694699743723
15.1449996614829	2.98163834253016
15.1474996614270	2.13744390515985
15.1499996613711	2.98380287392817
15.1524996613152	2.15566846808177
15.1549996612594	3.01994303073171
15.1574996612035	2.16990417770486
15.1599996611476	3.03882853409171
15.1624996610917	2.18991874352315
15.1649996610358	3.03471393533987
15.1674996609800	2.19818499511802
15.1699996609241	3.02977232169944
15.1724996608682	2.17309460476322
15.1749996608123	3.05292040708516
15.1774996607564	2.12927878219340
15.1799996607006	3.08497631478185
15.1824996606447	2.09457606127947
15.1849996605888	3.08777096721648
15.1874996605329	2.08269102159106
15.1899996604770	3.09696308728955
15.1924996604212	2.07673046994958
15.1949996603653	3.11133969180239
15.1974996603094	2.08143474638169
15.1999996602535	3.14353733959198
15.2024996601976	2.10970732375536
15.2049996601418	3.13271972041484
15.2074996600859	2.15394911070202
15.2099996600300	3.12622504146806
15.2124996599741	2.18262199335936
15.2149996599182	3.13150237015350
15.2174996598624	2.20006970515232
15.2199996598065	3.15938543168557
15.2224996597506	2.21030446191469

15.2249996596947	3.14682928645534
15.2274996596389	2.21589923542814
15.2299996595830	3.10959225089561
15.2324996595271	2.19305318790950
15.2349996594712	3.07648709323946
15.2374996594153	2.16014024230396
15.2399996593595	3.05957869812855
15.2424996593036	2.12484735767490
15.2449996592477	3.03622402860708
15.2474996591918	2.09413388180555
15.2499996591359	2.99256703822671
15.2524996590801	2.04413879616747
15.2549996590242	2.97917779224688
15.2574996589683	2.00690399642484
15.2599996589124	2.99073986037385
15.2624996588565	2.02612912675698
15.2649996588007	3.00226559572617
15.2674996587448	2.09553097557850
15.2699996586889	2.98647784644621
15.2724996586330	2.15127050449426
15.2749996585771	3.00037839734008
15.2774996585213	2.16740960602974
15.2799996584654	3.04576389907179
15.2824996584095	2.17984100507101
15.2849996583536	3.09564554935639
15.2874996582977	2.20868292396419
15.2899996582419	3.10308867407475
15.2924996581860	2.23429250114326
15.2949996581301	3.10829711840374
15.2974996580742	2.21198218642149
15.2999996580184	3.13026872553156
15.3024996579625	2.15916431029276
15.3049996579066	3.15219080942334
15.3074996578507	2.11839546336703
15.3099996577948	3.13472278422527
15.3124996577390	2.10793983597089
15.3149996576831	3.10923593855307
15.3174996576272	2.09069823751516
15.3199996575713	3.11929453718513
15.3224996575154	2.06944242131860
15.3249996574596	3.13802786499563
15.3274996574037	2.06983226885779
15.3299996573478	3.12374703516610
15.3324996572919	2.10492089627140
15.3349996572360	3.08674521043169
15.3374996571802	2.14449168541312
15.3399996571243	3.08187981162439
15.3424996570684	2.18576498383083
15.3449996570125	3.08302757604177
15.3474996569566	2.21071293430242
15.3499996569008	3.07241192524261
15.3524996568449	2.21317174200897

15.3549996567890	3.04013246875297
15.3574996567331	2.18143629335216
15.3599996566772	3.03976339696908
15.3624996566214	2.14647525301248
15.3649996565655	3.03455600419122
15.3674996565096	2.12283511070573
15.3699996564537	3.01659378781201
15.3724996563978	2.10473982114108
15.3749996563420	2.97815438419670
15.3774996562861	2.06209880104010
15.3799996562302	2.97177909136968
15.3824996561743	2.01578039598043
15.3849996561185	3.00294934412770
15.3874996560626	2.01905347552114
15.3899996560067	3.03279587531011
15.3924996559508	2.07500388143517
15.3949996558949	3.05252831176813
15.3974996558391	2.13790271452983
15.3999996557832	3.07234949065190
15.4024996557273	2.17091765748519
15.4049996556714	3.11975282375063
15.4074996556155	2.20200322496108
15.4099996555597	3.14582298048666
15.4124996555038	2.23487451025376
15.4149996554479	3.16135398332724
15.4174996553920	2.25975161554318
15.4199996553361	3.16120342436152
15.4224996552803	2.23722460279942
15.4249996552244	3.18940920159831
15.4274996551685	2.19374359383110
15.4299996551126	3.19294948974800
15.4324996550567	2.15424435265385
15.4349996550009	3.16730292957431
15.4374996549450	2.13029500692862
15.4399996548891	3.11720849331225
15.4424996548332	2.09572948220805
15.4449996547773	3.09369373760768
15.4474996547215	2.06294776550692
15.4499996546656	3.08242187851663
15.4524996546097	2.05087977784389
15.4549996545538	3.04983422958478
15.4574996544980	2.06442091676044
15.4599996544421	3.02239788974847
15.4624996543862	2.08632303481748
15.4649996543303	3.01539221989263
15.4674996542744	2.11848617510925
15.4699996542186	3.02981206821182
15.4724996541627	2.16259301054891
15.4749996541068	3.00899139024591
15.4774996540509	2.19657114985948
15.4799996539950	2.98817729291453
15.4824996539392	2.19902319159985

15.4849996538833	2.99035368445490
15.4874996538274	2.17220670023228
15.4899996537715	3.03105572340216
15.4924996537156	2.14310799663223
15.4949996536598	3.04439680390730
15.4974996536039	2.11618081215122
15.4999996535480	3.03948843262431
15.5024996534921	2.08491961109631
15.5049996534362	3.03919672077294
15.5074996533804	2.05524337507654
15.5099996533245	3.07025550543501
15.5124996532686	2.06362472189180
15.5149996532127	3.09011188707221
15.5174996531568	2.09643712563888
15.5199996531010	3.09236367032259
15.5224996530451	2.11894033557484
15.5249996529892	3.11340661536106
15.5274996529333	2.12099913010001
15.5299996528774	3.16342284490850
15.5324996528216	2.15339890038934
15.5349996527657	3.19147078345486
15.5374996527098	2.21106696536355
15.5399996526539	3.17152855011365
15.5424996525981	2.25207659328230
15.5449996525422	3.14963493182448
15.5474996524863	2.23695660651721
15.5499996524304	3.14766493699393
15.5524996523745	2.20252745097218
15.5549996523187	3.15133070675913
15.5574996522628	2.17544822519085
15.5599996522069	3.11426266117423
15.5624996521510	2.15359959576008
15.5649996520951	3.07550211209910
15.5674996520393	2.10866207466370
15.5699996519834	3.04545280725116
15.5724996519275	2.05425714155677
15.5749996518716	3.03255854776359
15.5774996518157	2.03231053152662
15.5799996517599	2.98786841671483
15.5824996517040	2.04898079587243
15.5849996516481	2.95220712334162
15.5874996515922	2.07515448445796
15.5899996515363	2.95458253782171
15.5924996514805	2.08930950934537
15.5949996514246	2.99577462064505
15.5974996513687	2.11033963323893
15.5999996513128	3.02081447107514
15.6024996512569	2.14170547044756
15.6049996512011	3.02966783225158
15.6074996511452	2.17500976712152
15.6099996510893	3.04899262653831
15.6124996510334	2.19354709879022

15.6149996509776	3.07828674700360
15.6174996509217	2.20087420012276
15.6199996508658	3.10645204715734
15.6224996508099	2.18571052476352
15.6249996507540	3.10428633227188
15.6274996506982	2.14932708378553
15.6299996506423	3.12432495223560
15.6324996505864	2.10796252643684
15.6349996505305	3.14792503737255
15.6374996504746	2.10073998933423
15.6399996504188	3.16106905644420
15.6424996503629	2.11786657262491
15.6449996503070	3.13246313057153
15.6474996502511	2.12121389474423
15.6499996501952	3.11207919120915
15.6524996501394	2.09963931483791
15.6549996500835	3.11613241571599
15.6574996500276	2.10370257358710
15.6599996499717	3.12438750360931
15.6624996499158	2.13871463888851
15.6649996498600	3.10956911136607
15.6674996498041	2.17345815820181
15.6699996497482	3.08385561838472
15.6724996496923	2.16951243000588
15.6749996496364	3.07660593798133
15.6774996495806	2.15208228474703
15.6799996495247	3.06630731604792
15.6824996494688	2.14727474319450
15.6849996494129	3.03863318782212
15.6874996493571	2.15344064358482
15.6899996493012	2.99672688268134
15.6924996492453	2.13625243246883
15.6949996491894	2.98933249786537
15.6974996491335	2.08964673262947
15.6999996490777	2.99967250816968
15.7024996490218	2.05563930385683
15.7049996489659	3.00207235318555
15.7074996489100	2.05637601365631
15.7099996488541	2.98460213389591
15.7124996487983	2.07888872917504
15.7149996487424	2.99148651734368
15.7174996486865	2.09149714845180
15.7199996486306	3.02790550787521
15.7224996485747	2.10850663980126
15.7249996485189	3.05973773036726
15.7274996484630	2.13057789750621
15.7299996484071	3.07676526717834
15.7324996483512	2.15744092029863
15.7349996482953	3.10730363810700
15.7374996482395	2.17329504031758
15.7399996481836	3.15206293508061
15.7424996481277	2.19033329601912

15.7449996480718	3.17145656105235
15.7474996480159	2.19846670630465
15.7499996479601	3.15878031810539
15.7524996479042	2.19220474728936
15.7549996478483	3.14555744581672
15.7574996477924	2.16764172722016
15.7599996477365	3.15603748763414
15.7624996476807	2.14953469773019
15.7649996476248	3.14993950008726
15.7674996475689	2.13378223007152
15.7699996475130	3.12125635851719
15.7724996474572	2.11072113449598
15.7749996474013	3.08187068715707
15.7774996473454	2.07985930969044
15.7799996472895	3.06584825715233
15.7824996472336	2.07409405101890
15.7849996471778	3.04352332140646
15.7874996471219	2.09195618069452
15.7899996470660	3.01741949225128
15.7924996470101	2.10768759490158
15.7949996469542	2.99751060661176
15.7974996468984	2.10601360867493
15.7999996468425	3.00623484871043
15.8024996467866	2.10975745141971
15.8049996467307	3.01617735929454
15.8074996466748	2.13530937041427
15.8099996466190	3.00768930085307
15.8124996465631	2.16006008187666
15.8149996465072	3.00275094048807
15.8174996464513	2.16282431226579
15.8199996463954	3.00981557754242
15.8224996463396	2.14254650768752
15.8249996462837	3.03162516102189
15.8274996462278	2.12960487163347
15.8299996461719	3.03666773317744
15.8324996461160	2.11826340610912
15.8349996460602	3.05411149913129
15.8374996460043	2.10714709000416
15.8399996459484	3.07274508071952
15.8424996458925	2.08948749768119
15.8449996458367	3.10430687144699
15.8474996457808	2.09268228483017
15.8499996457249	3.10665525120168
15.8524996456690	2.11121856921873
15.8549996456131	3.11056105054394
15.8574996455573	2.13991516011523
15.8599996455014	3.12065817394007
15.8624996454455	2.15799321219160
15.8649996453896	3.14958814232925
15.8674996453337	2.17251802560876
15.8699996452779	3.16048398508124
15.8724996452220	2.18120374899504

15.8749996451661	3.14710817810685
15.8774996451102	2.18692540412219
15.8799996450543	3.13394733977790
15.8824996449985	2.18676441706440
15.8849996449426	3.11811782563488
15.8874996448867	2.18338412691194
15.8899996448308	3.10259147173665
15.8924996447749	2.16640408589833
15.8949996447191	3.05738636029878
15.8974996446632	2.12602692673117
15.8999996446073	3.03071674137192
15.9024996445514	2.07786042807018
15.9049996444955	3.01654432539189
15.9074996444397	2.05801257742197
15.9099996443838	3.01641653210826
15.9124996443279	2.07949221318884
15.9149996442720	2.98157668141891
15.9174996442162	2.10277939894346
15.9199996441603	2.96077261528490
15.9224996441044	2.10629141680466
15.9249996440485	2.96162752086180
15.9274996439926	2.11059081518091
15.9299996439368	2.98923587948910
15.9324996438809	2.14165948223008
15.9349996438250	2.99885924309711
15.9374996437691	2.17055816756198
15.9399996437132	3.01249065939880
15.9424996436574	2.17268532378598
15.9449996436015	3.04330662504799
15.9474996435456	2.14775081517223
15.9499996434897	3.07960396342663
15.9524996434338	2.13544979829262
15.9549996433780	3.09704994884777
15.9574996433221	2.13906776734563
15.9599996432662	3.09271691498996
15.9624996432103	2.14525150446236
15.9649996431544	3.11004736099549
15.9674996430986	2.12708825911150
15.9699996430427	3.13211515627076
15.9724996429868	2.11151793448647
15.9749996429309	3.15001446918867
15.9774996428750	2.11786642251725
15.9799996428192	3.13415548341862
15.9824996427633	2.14681151006603
15.9849996427074	3.12696180563466
15.9874996426515	2.17025112036948
15.9899996425956	3.11257165449183
15.9924996425398	2.18021641163899
15.9949996424839	3.10447493016049
15.9974996424280	2.17346003035045
15.9999996423721	3.07284201870614
16.0024996423163	2.15924164832309

16.0049996422604	3.06129280579382
16.0074996422045	2.14180862352219
16.0099996421486	3.04851750871501
16.0124996420927	2.12888060540886
16.0149996420369	3.03732349962496
16.0174996419810	2.11634210519684
16.0199996419251	3.00704051513078
16.0224996418692	2.09714743504027
16.0249996418133	2.98652557336397
16.0274996417575	2.07910293913745
16.0299996417016	2.98781171153789
16.0324996416457	2.07942923377690
16.0349996415898	2.99531925466151
16.0374996415339	2.10017746485791
16.0399996414781	3.00831929845238
16.0424996414222	2.11853812111418
16.0449996413663	3.02022002905898
16.0474996413104	2.13070607261842
16.0499996412545	3.04824617319862
16.0524996411987	2.14583077938732
16.0549996411428	3.06170429802635
16.0574996410869	2.17036847917905
16.0599996410310	3.08061092210279
16.0624996409751	2.18287069296741
16.0649996409193	3.09191480857041
16.0674996408634	2.17641775785004
16.0699996408075	3.12268274750494
16.0724996407516	2.15733139785940
16.0749996406958	3.13798783661601
16.0774996406399	2.14908848584510
16.0799996405840	3.14624983079125
16.0824996405281	2.14652941900664
16.0849996404722	3.13857927052831
16.0874996404164	2.14164456355834
16.0899996403605	3.13799588577965
16.0924996403046	2.12787882161132
16.0949996402487	3.13268771217704
16.0974996401928	2.12776304358357
16.0999996401370	3.11430087383268
16.1024996400811	2.13478120981449
16.1049996400252	3.09377216035619
16.1074996399693	2.14229698277666
16.1099996399134	3.07515795677051
16.1124996398576	2.13773668554899
16.1149996398017	3.06485204695202
16.1174996397458	2.13503331609064
16.1199996396899	3.03808012713473
16.1224996396340	2.13214161116001
16.1249996395782	3.00842387533755
16.1274996395223	2.12810748352263
16.1299996394664	2.98777584491642
16.1324996394105	2.11620183873963

16.1349996393546	2.99311013403349
16.1374996392988	2.10024972762431
16.1399996392429	2.99664946209746
16.1424996391870	2.08789852472001
16.1449996391311	2.99458044600341
16.1474996390752	2.08187509180282
16.1499996390194	2.99915567926625
16.1524996389635	2.09272883789515
16.1549996389076	3.02131412230076
16.1574996388517	2.11639805184138
16.1599996387959	3.04740268042738
16.1624996387400	2.14756453868586
16.1649996386841	3.06024408417678
16.1674996386282	2.15990767628850
16.1699996385723	3.07857060733143
16.1724996385165	2.16104583424554
16.1749996384606	3.10322171222199
16.1774996384047	2.16317146749165
16.1799996383488	3.12795764984183
16.1824996382929	2.18026728722833
16.1849996382371	3.12520320813687
16.1874996381812	2.18079705512526
16.1899996381253	3.12194629687668
16.1924996380694	2.15301949088089
16.1949996380135	3.12356578386849
16.1974996379577	2.11481063024329
16.1999996379018	3.13242466221695
16.2024996378459	2.10774820788846
16.2049996377900	3.11661094586748
16.2074996377341	2.11969786995529
16.2099996376783	3.09675253907638
16.2124996376224	2.12365505072128
16.2149996375665	3.08450269322706
16.2174996375106	2.11272281956081
16.2199996374547	3.07529961313365
16.2224996373989	2.11725289194607
16.2249996373430	3.05628717746517
16.2274996372871	2.14012610276638
16.2299996372312	3.02804372703731
16.2324996371754	2.16069463373449
16.2349996371195	3.01713713382902
16.2374996370636	2.16116485167051
16.2399996370077	3.00342165784793
16.2424996369518	2.14020261914310
16.2449996368960	2.99669756158308
16.2474996368401	2.11564525682852
16.2499996367842	2.97968606326807
16.2524996367283	2.09560364187649
16.2549996366724	2.98868696125021
16.2574996366166	2.09171364622144
16.2599996365607	2.99273833712221
16.2624996365048	2.08542377811370

16.2649996364489	3.01296376536111
16.2674996363930	2.07862379831729
16.2699996363372	3.02359460781501
16.2724996362813	2.07796141939281
16.2749996362254	3.05767899670142
16.2774996361695	2.10930384054171
16.2799996361136	3.08175677602127
16.2824996360578	2.15569119112409
16.2849996360019	3.10694239353001
16.2874996359460	2.19797751693892
16.2899996358901	3.12036602039008
16.2924996358342	2.20940364790819
16.2949996357784	3.13423496579851
16.2974996357225	2.20144200191852
16.2999996356666	3.15209762437666
16.3024996356107	2.18896301126744
16.3049996355549	3.15354033552213
16.3074996354990	2.18536885147222
16.3099996354431	3.14868452142160
16.3124996353872	2.17001856577611
16.3149996353313	3.11957253179807
16.3174996352755	2.13129292649931
16.3199996352196	3.10897156117727
16.3224996351637	2.08805066378692
16.3249996351078	3.08235396178570
16.3274996350519	2.06995570931095
16.3299996349961	3.06776743745301
16.3324996349402	2.07690267964606
16.3349996348843	3.03605515944259
16.3374996348284	2.08767077983623
16.3399996347725	3.03482433933844
16.3424996347167	2.10214497791446
16.3449996346608	3.02232028218801
16.3474996346049	2.12562486176771
16.3499996345490	3.01859421802567
16.3524996344931	2.15619700650706
16.3549996344373	2.99954277428427
16.3574996343814	2.17495924385240
16.3599996343255	3.00061933451763
16.3624996342696	2.17625937508974
16.3649996342137	3.00644066226044
16.3674996341579	2.15807365246833
16.3699996341020	3.01330894219378
16.3724996340461	2.13364290133799
16.3749996339902	3.02129925175726
16.3774996339343	2.10456742955554
16.3799996338785	3.03294749379428
16.3824996338226	2.08233719442049
16.3849996337667	3.06063756070365
16.3874996337108	2.07254745591844
16.3899996336550	3.06900826086881
16.3924996335991	2.08139766525020

16.3949996335432	3.08222843196315
16.3974996334873	2.10024140465471
16.3999996334314	3.09222310493502
16.4024996333756	2.12939019053695
16.4049996333197	3.13074605770270
16.4074996332638	2.16294682900644
16.4099996332079	3.14819487302343
16.4124996331520	2.19624479233167
16.4149996330962	3.15783588482334
16.4174996330403	2.21309585030766
16.4199996329844	3.14805861805860
16.4224996329285	2.21614935206768
16.4249996328726	3.15206658726842
16.4274996328168	2.21121393625967
16.4299996327609	3.13351682628720
16.4324996327050	2.19770151340486
16.4349996326491	3.10461056059999
16.4374996325932	2.15741443139537
16.4399996325374	3.07202646498659
16.4424996324815	2.09729791937197
16.4449996324256	3.05960307685196
16.4474996323697	2.05385886870885
16.4499996323138	3.04371180950595
16.4524996322580	2.05081693630173
16.4549996322021	3.01118140307322
16.4574996321462	2.06709847593989
16.4599996320903	2.98804561764207
16.4624996320345	2.07736378865836
16.4649996319786	2.98730029288620
16.4674996319227	2.09539870563122
16.4699996318668	3.00087264020135
16.4724996318109	2.13427386160961
16.4749996317551	3.00151741540525
16.4774996316992	2.17773002878548
16.4799996316433	3.01208973368158
16.4824996315874	2.19325378713500
16.4849996315315	3.03642040924375
16.4874996314757	2.18116074134416
16.4899996314198	3.06746482438609
16.4924996313639	2.16203498927931
16.4949996313080	3.07565227134717
16.4974996312521	2.15132109747801
16.4999996311963	3.07869519998651
16.5024996311404	2.13715218449997
16.5049996310845	3.08911089545293
16.5074996310286	2.11374303166539
16.5099996309727	3.11155104486782
16.5124996309169	2.08534107484291
16.5149996308610	3.12357973612985
16.5174996308051	2.07718583753452
16.5199996307492	3.12151302055446
16.5224996306933	2.09433445753012

16.5249996306375	3.12600663499392
16.5274996305816	2.13387330907484
16.5299996305257	3.12843349700054
16.5324996304698	2.17095815523331
16.5349996304139	3.12997951895679
16.5374996303581	2.19393254798273
16.5399996303022	3.11280919333614
16.5424996302463	2.19441665195514
16.5449996301904	3.10276795286676
16.5474996301346	2.18839173704115
16.5499996300787	3.09617193760586
16.5524996300228	2.18127979998005
16.5549996299669	3.08132239926707
16.5574996299110	2.16892393266085
16.5599996298552	3.05503788961954
16.5624996297993	2.13539499598786
16.5649996297434	3.02127834895380
16.5674996296875	2.08611000624536
16.5699996296316	3.00694564464973
16.5724996295758	2.05102660903363
16.5749996295199	2.99720978701892
16.5774996294640	2.05206576653357
16.5799996294081	2.99719649407158
16.5824996293522	2.07748914250183
16.5849996292964	2.98975366521291
16.5874996292405	2.09452795023700
16.5899996291846	3.01234243754624
16.5924996291287	2.10983416056334
16.5949996290728	3.03199068237635
16.5974996290170	2.13850237354720
16.5999996289611	3.05904192941091
16.6024996289052	2.18036983145406
16.6049996288493	3.06706570424877
16.6074996287934	2.20253453022944
16.6099996287376	3.09552170423420
16.6124996286817	2.19827831095815
16.6149996286258	3.12040750068336
16.6174996285699	2.17776800142302
16.6199996285141	3.13931821155900
16.6224996284582	2.15945909294457
16.6249996284023	3.14092435296713
16.6274996283464	2.14059731502798
16.6299996282905	3.14355900889104
16.6324996282347	2.12279442464338
16.6349996281788	3.14966535824506
16.6374996281229	2.10864019494341
16.6399996280670	3.13500508643766
16.6424996280111	2.10497770800952
16.6449996279553	3.11757807983345
16.6474996278994	2.10900709112938
16.6499996278435	3.09878795830789
16.6524996277876	2.12285637639219

16.6549996277317	3.10224535315455
16.6574996276759	2.14270588586348
16.6599996276200	3.07811332893479
16.6624996275641	2.15881619385116
16.6649996275082	3.06077272051111
16.6674996274523	2.16086132014551
16.6699996273965	3.03371445056353
16.6724996273406	2.15331896346593
16.6749996272847	3.03925022041194
16.6774996272288	2.14548191691424
16.6799996271729	3.02050065072498
16.6824996271171	2.13465162968598
16.6849996270612	3.00889145409584
16.6874996270053	2.11177347698043
16.6899996269494	2.99394833613324
16.6924996268936	2.08300026165577
16.6949996268377	3.01077845105365
16.6974996267818	2.07347089335804
16.6999996267259	3.02326457508403
16.7024996266700	2.08826346844214
16.7049996266142	3.03027594037309
16.7074996265583	2.10857119173577
16.7099996265024	3.04223447883985
16.7124996264465	2.11819436244883
16.7149996263906	3.06663028917116
16.7174996263348	2.13463536103804
16.7199996262789	3.09816996372859
16.7224996262230	2.16494946487279
16.7249996261671	3.10379824904841
16.7274996261112	2.19065871479197
16.7299996260554	3.12200954982700
16.7324996259995	2.18622913156055
16.7349996259436	3.13743293663434
16.7374996258877	2.16507126444420
16.7399996258318	3.16744736445864
16.7424996257760	2.15556346015839
16.7449996257201	3.15368038202019
16.7474996256642	2.15961292528545
16.7499996256083	3.14331275982171
16.7524996255524	2.15434554256182
16.7549996254966	3.12338187799459
16.7574996254407	2.13096225192658
16.7599996253848	3.12414683448442
16.7624996253289	2.10964253827538
16.7649996252730	3.10093952488516
16.7674996252172	2.11059257524848
16.7699996251613	3.07767419266969
16.7724996251054	2.12474711548386
16.7749996250495	3.05043442593280
16.7774996249937	2.13456868534161
16.7799996249378	3.03494280915176
16.7824996248819	2.13155551601031

16.7849996248260	3.01683117477992
16.7874996247701	2.12564562325661
16.7899996247143	2.99394118750953
16.7924996246584	2.12097431142435
16.7949996246025	2.98812782773646
16.7974996245466	2.12215635676875
16.7999996244907	2.98849941193452
16.8024996244349	2.12076215407315
16.8049996243790	3.00739553252345
16.8074996243231	2.11259277368474
16.8099996242672	3.01183163228275
16.8124996242113	2.09964483084973
16.8149996241555	3.02962917722648
16.8174996240996	2.10027308969977
16.8199996240437	3.04116832874391
16.8224996239878	2.12235551330167
16.8249996239319	3.06871852370741
16.8274996238761	2.15355283528313
16.8299996238202	3.08376402640053
16.8324996237643	2.16919818837653
16.8349996237084	3.10449022404742
16.8374996236525	2.16223433904977
16.8399996235967	3.12403607627793
16.8424996235408	2.15634227961356
16.8449996234849	3.14289452485476
16.8474996234290	2.16683621668690
16.8499996233732	3.14254501881310
16.8524996233173	2.18146207236637
16.8549996232614	3.13228509866471
16.8574996232055	2.16926415311252
16.8599996231496	3.12872144408623
16.8624996230938	2.13734222892358
16.8649996230379	3.12554794771989
16.8674996229820	2.11172904424621
16.8699996229261	3.12016423179069
16.8724996228702	2.11301387786924
16.8749996228144	3.09844999683100
16.8774996227585	2.12330342423804
16.8799996227026	3.08118215878484
16.8824996226467	2.12903034077723
16.8849996225908	3.06454295565668
16.8874996225350	2.13082168114697
16.8899996224791	3.04233710621719
16.8924996224232	2.14028649755681
16.8949996223673	3.01501870197765
16.8974996223114	2.14992137150385
16.8999996222556	2.99836800461534
16.9024996221997	2.15190133849719
16.9049996221438	2.99760444590576
16.9074996220879	2.14123603521354
16.9099996220320	2.99115831818695
16.9124996219762	2.12239400279048

16.9149996219203	2.98282185311426
16.9174996218644	2.10029703055568
16.9199996218085	2.98348381998914
16.9224996217526	2.08592740620138
16.9249996216968	3.00641216748236
16.9274996216409	2.08643355205624
16.9299996215850	3.02582075797113
16.9324996215291	2.09485469548749
16.9349996214733	3.04623854714203
16.9374996214174	2.10290776700406
16.9399996213615	3.07047863293819
16.9424996213056	2.11651852170705
16.9449996212497	3.11410143550479
16.9474996211939	2.15227023341262
16.9499996211380	3.14113564320995
16.9524996210821	2.19863016128452
16.9549996210262	3.14920903564641
16.9574996209703	2.22877915005906
16.9599996209145	3.15064938068091
16.9624996208586	2.22815743742627
16.9649996208027	3.15698430902325
16.9674996207468	2.21397454491916
16.9699996206909	3.16127833879429
16.9724996206351	2.19571438329602
16.9749996205792	3.14403003416284
16.9774996205233	2.17019683939176
16.9799996204674	3.12719080294551
16.9824996204115	2.12804748761911
16.9849996203557	3.09907096354278
16.9874996202998	2.08637544111457
16.9899996202439	3.08110479068548
16.9924996201880	2.06658778922092
16.9949996201321	3.04299449754415
16.9974996200763	2.07124131695826
16.9999996200204	3.02329440132714
17.0024996199645	2.08239576259485
17.0049996199086	3.00464642654722
17.0074996198528	2.09567811258194
17.0099996197969	3.01458631240341
17.0124996197410	2.12162705362559
17.0149996196851	3.00796493232102
17.0174996196292	2.15899923844567
17.0199996195734	3.00859702329674
17.0224996195175	2.18872589430586
17.0249996194616	3.00417085205985
17.0274996194057	2.19567976802379
17.0299996193498	3.01403216929680
17.0324996192940	2.18006994220897
17.0349996192381	3.02458775134778
17.0374996191822	2.15654487791258
17.0399996191263	3.03039278134271
17.0424996190704	2.13068190625654

17.0449996190146	3.04952983548842
17.0474996189587	2.10442504648895
17.0499996189028	3.06893554524724
17.0524996188469	2.08101518165846
17.0549996187910	3.09770589994677
17.0574996187352	2.07388582876252
17.0599996186793	3.09723185475063
17.0624996186234	2.08854593926516
17.0649996185675	3.11364968937066
17.0674996185116	2.12431022387433
17.0699996184558	3.12120487184420
17.0724996183999	2.16888359609962
17.0749996183440	3.14867768017957
17.0774996182881	2.20450427304530
17.0799996182323	3.14670264999682
17.0824996181764	2.21919099973616
17.0849996181205	3.15443534621301
17.0874996180646	2.21762030127139
17.0899996180087	3.14496006252321
17.0924996179529	2.21604306859682
17.0949996178970	3.13913405626361
17.0974996178411	2.21345579829009
17.0999996177852	3.10662339856153
17.1024996177293	2.19240498587943
17.1049996176735	3.06986658103215
17.1074996176176	2.13566866905941
17.1099996175617	3.04571998529937
17.1124996175058	2.07301361584747
17.1149996174499	3.03288104380785
17.1174996173941	2.04252737146654
17.1199996173382	3.02051942590558
17.1224996172823	2.05584975233333
17.1249996172264	2.99106228716772
17.1274996171705	2.07488672905173
17.1299996171147	2.98995645789082
17.1324996170588	2.08951705603137
17.1349996170029	2.99634406037274
17.1374996169470	2.11464475326637
17.1399996168911	3.01753495364097
17.1424996168353	2.16021319216461
17.1449996167794	3.01701297281417
17.1474996167235	2.19835266229670
17.1499996166676	3.04309477871163
17.1524996166117	2.20921849601550
17.1549996165559	3.06814676856128
17.1574996165000	2.19356863656030
17.1599996164441	3.09908384902587
17.1624996163882	2.17016484146458
17.1649996163324	3.10114802037068
17.1674996162765	2.14753828702540
17.1699996162206	3.11376510759948
17.1724996161647	2.12824034722232

17.1749996161088	3.12786499128943
17.1774996160530	2.11243964151097
17.1799996159971	3.13723691052493
17.1824996159412	2.09950564773591
17.1849996158853	3.13009288221005
17.1874996158294	2.09660993084670
17.1899996157736	3.12452297281057
17.1924996157177	2.11119950698673
17.1949996156618	3.13242583060062
17.1974996156059	2.14659853968575
17.1999996155500	3.12572720528855
17.2024996154942	2.17969425742924
17.2049996154383	3.11196129706412
17.2074996153824	2.19377375282229
17.2099996153265	3.09490405987811
17.2124996152706	2.18747223521831
17.2149996152148	3.09631327183216
17.2174996151589	2.18310434005203
17.2199996151030	3.07858452810736
17.2224996150471	2.17791672206882
17.2249996149912	3.05286110955264
17.2274996149354	2.15976795993713
17.2299996148795	3.02161727023096
17.2324996148236	2.11542778153380
17.2349996147677	3.01597855287882
17.2374996147119	2.07571355879900
17.2399996146560	3.01104146166040
17.2424996146001	2.06131020717237
17.2449996145442	3.00429525751548
17.2474996144883	2.07279079414976
17.2499996144325	3.00141021354196
17.2524996143766	2.08722803401281
17.2549996143207	3.01481187641451
17.2574996142648	2.10780428320563
17.2599996142089	3.03422201153261
17.2624996141531	2.13949802512856
17.2649996140972	3.04374509873445
17.2674996140413	2.17289915840703
17.2699996139854	3.06435485926059
17.2724996139295	2.18955771859844
17.2749996138737	3.09537899168325
17.2774996138178	2.18653233435616
17.2799996137619	3.13576127851244
17.2824996137060	2.18370161095169
17.2849996136501	3.15233222736151
17.2874996135943	2.18569814697753
17.2899996135384	3.15264201522358
17.2924996134825	2.18457828533930
17.2949996134266	3.14700643674254
17.2974996133707	2.16781581946622
17.2999996133149	3.15394998139825
17.3024996132590	2.14879103851398

17.3049996132031	3.15140320764798
17.3074996131472	2.13943480106896
17.3099996130913	3.12917449010358
17.3124996130355	2.14205649960336
17.3149996129796	3.11015102713984
17.3174996129237	2.14373303076316
17.3199996128678	3.09224929459479
17.3224996128120	2.14495998648320
17.3249996127561	3.07968520905189
17.3274996127002	2.14756861944526
17.3299996126443	3.03986690161494
17.3324996125884	2.14964630465084
17.3349996125326	3.01070713649551
17.3374996124767	2.14213785865686
17.3399996124208	2.99572627717170
17.3424996123649	2.13300490089193
17.3449996123090	3.00722652505494
17.3474996122532	2.12294150769422
17.3499996121973	3.00342682201664
17.3524996121414	2.11119839794866
17.3549996120855	2.99915654431809
17.3574996120296	2.09814254628135
17.3599996119738	3.00341320878413
17.3624996119179	2.10410800094125
17.3649996118620	3.01861602648051
17.3674996118061	2.13104743460745
17.3699996117502	3.03160550730088
17.3724996116944	2.15990650030898
17.3749996116385	3.04031882076403
17.3774996115826	2.16616656853230
17.3799996115267	3.06907098425061
17.3824996114708	2.16055780566270
17.3849996114150	3.09513181267277
17.3874996113591	2.16724996293113
17.3899996113032	3.11702880906593
17.3924996112473	2.18726056617084
17.3949996111915	3.10821490936035
17.3974996111356	2.19327608502304
17.3999996110797	3.11809524068685
17.4024996110238	2.16959261729432
17.4049996109679	3.12655141721306
17.4074996109121	2.14038790821757
17.4099996108562	3.14415928392599
17.4124996108003	2.13056040150614
17.4149996107444	3.13384823517572
17.4174996106885	2.13941491950627
17.4199996106327	3.13326726362977
17.4224996105768	2.14455667406576
17.4249996105209	3.12672472821146
17.4274996104650	2.14525066371695
17.4299996104091	3.11819269809516
17.4324996103533	2.15123476665984

17.4349996102974	3.09001901894956
17.4374996102415	2.16897993221168
17.4399996101856	3.06733031713606
17.4424996101297	2.18180797605220
17.4449996100739	3.05877485340471
17.4474996100180	2.18501546386725
17.4499996099621	3.04307389556908
17.4524996099062	2.17062067129082
17.4549996098503	3.02414465793966
17.4574996097945	2.14607027164233
17.4599996097386	2.99429930840773
17.4624996096827	2.11548042033979
17.4649996096268	2.99700491688269
17.4674996095710	2.09842217836569
17.4699996095151	2.99248695790575
17.4724996094592	2.08882342020119
17.4749996094033	3.00462813030981
17.4774996093474	2.07969385135673
17.4799996092916	3.00811045443248
17.4824996092357	2.07179592756188
17.4849996091798	3.04877860378546
17.4874996091239	2.09257913342220
17.4899996090680	3.07561038471537
17.4924996090122	2.14384904596149
17.4949996089563	3.10145436118622
17.4974996089004	2.19832916036930
17.4999996088445	3.11023066078611
17.5024996087886	2.22602022073700
17.5049996087328	3.13407547658476
17.5074996086769	2.22843030156139
17.5099996086210	3.16220404502746
17.5124996085651	2.22764159682724
17.5149996085092	3.17831500302361
17.5174996084534	2.22662140367621
17.5199996083975	3.18223389843566
17.5224996083416	2.21484532930744
17.5249996082857	3.16869559006999
17.5274996082298	2.17748566327909
17.5299996081740	3.16555822797323
17.5324996081181	2.13699884610849
17.5349996080622	3.14105540770805
17.5374996080063	2.10762660918816
17.5399996079504	3.12437382145047
17.5424996078946	2.09592250836833
17.5449996078387	3.09643419978239
17.5474996077828	2.08121681309036
17.5499996077269	3.09611989361749
17.5524996076711	2.07884799671934
17.5549996076152	3.08404776161233
17.5574996075593	2.10041725093706
17.5599996075034	3.07260423473444
17.5624996074475	2.14505383285688

17.5649996073917	3.04354231626652
17.5674996073358	2.18308508014988
17.5699996072799	3.02995990783872
17.5724996072240	2.20312115150960
17.5749996071681	3.02353693476713
17.5774996071123	2.20035408059907
17.5799996070564	3.02009366863629
17.5824996070005	2.18475997182322
17.5849996069446	3.02197484252748
17.5874996068887	2.15931631068957
17.5899996068329	3.02728116482662
17.5924996067770	2.12942340917536
17.5949996067211	3.04355707668330
17.5974996066652	2.10211780975306
17.5999996066093	3.04193846977104
17.6024996065535	2.08038045941722
17.6049996064976	3.04590657114856
17.6074996064417	2.07121296320079
17.6099996063858	3.05388484844550
17.6124996063299	2.08069293032033
17.6149996062741	3.09578827209259
17.6174996062182	2.11438988822260
17.6199996061623	3.12612801120635
17.6224996061064	2.15241094679803
17.6249996060506	3.15305200251915
17.6274996059947	2.18377882072659
17.6299996059388	3.17088538179528
17.6324996058829	2.21233598244503
17.6349996058270	3.19190996638784
17.6374996057712	2.25081942636654
17.6399996057153	3.19199110335320
17.6424996056594	2.27828187674704
17.6449996056035	3.17693948166644
17.6474996055476	2.27199655580087
17.6499996054918	3.16797869093244
17.6524996054359	2.22510877765672
17.6549996053800	3.16805412166680
17.6574996053241	2.17521948448358
17.6599996052682	3.16315783470806
17.6624996052124	2.14379700097654
17.6649996051565	3.12328423540045
17.6674996051006	2.12518104720727
17.6699996050447	3.08346038488400
17.6724996049888	2.09396741233096
17.6749996049330	3.04884328835068
17.6774996048771	2.06310090986311
17.6799996048212	3.03375698285410
17.6824996047653	2.05936216629349
17.6849996047094	3.00616927931945
17.6874996046536	2.08734355230254
17.6899996045977	2.99994328418572
17.6924996045418	2.12046937039208

17.6949996044859	3.00641552930230
17.6974996044300	2.14357425269245
17.6999996043742	3.02266489289981
17.7024996043183	2.16294552040060
17.7049996042624	3.02507689251711
17.7074996042065	2.18336414939904
17.7099996041507	3.02562799369486
17.7124996040948	2.19697182738013
17.7149996040389	3.04133107887484
17.7174996039830	2.19192895774407
17.7199996039271	3.06630692851499
17.7224996038713	2.16922081223028
17.7249996038154	3.09458701115755
17.7274996037595	2.13552704031698
17.7299996037036	3.10525476922297
17.7324996036477	2.10899830097916
17.7349996035919	3.12686137365970
17.7374996035360	2.10518544611276
17.7399996034801	3.13150175435493
17.7424996034242	2.12312758788609
17.7449996033683	3.14452219973385
17.7474996033125	2.13947300476379
17.7499996032566	3.13726478218989
17.7524996032007	2.14370048959714
17.7549996031448	3.14682915933913
17.7574996030889	2.14569922909503
17.7599996030331	3.15168045650221
17.7624996029772	2.16279722728715
17.7649996029213	3.15985494553547
17.7674996028654	2.18565588207476
17.7699996028095	3.14636924944451
17.7724996027537	2.19812200634382
17.7749996026978	3.11946708553833
17.7774996026419	2.18650295891750
17.7799996025860	3.09700574680836
17.7824996025302	2.16701559629759
17.7849996024743	3.07471284525027
17.7874996024184	2.14629334655564
17.7899996023625	3.05943223022410
17.7924996023066	2.12843405314940
17.7949996022508	3.03009973655208
17.7974996021949	2.09972959732081
17.7999996021390	3.02287387688967
17.8024996020831	2.07540902136880
17.8049996020272	3.00684643374899
17.8074996019714	2.07261699878439
17.8099996019155	3.00335869644320
17.8124996018596	2.09370101979461
17.8149996018037	2.98586744882036
17.8174996017478	2.11216209316189
17.8199996016920	3.00317363925664
17.8224996016361	2.11744311412373

17.8249996015802	3.02556466558079
17.8274996015243	2.12624216667646
17.8299996014684	3.05795585863939
17.8324996014126	2.14596818136034
17.8349996013567	3.07284157695593
17.8374996013008	2.16768945678619
17.8399996012449	3.09381764676475
17.8424996011890	2.17243190605252
17.8449996011332	3.11873863464462
17.8474996010773	2.16701942724587
17.8499996010214	3.13255729757191
17.8524996009655	2.15817900808830
17.8549996009097	3.13836310141210
17.8574996008538	2.15543157436486
17.8599996007979	3.14005443908892
17.8624996007420	2.14780021091232
17.8649996006861	3.16129441568308
17.8674996006303	2.14230407012777
17.8699996005744	3.15672462343407
17.8724996005185	2.13748685347957
17.8749996004626	3.14165765614094
17.8774996004067	2.13704682068176
17.8799996003509	3.10526269352449
17.8824996002950	2.13311747532807
17.8849996002391	3.09889665806041
17.8874996001832	2.13548310081138
17.8899996001273	3.08232169195657
17.8924996000715	2.13289266560697
17.8949996000156	3.06935247249872
17.8974995999597	2.12240545311894
17.8999995999038	3.04394567174810
17.9024995998479	2.10678227251536
17.9049995997921	3.03916427532702
17.9074995997362	2.10856181099251
17.9099995996803	3.02432163739061
17.9124995996244	2.12443928176119
17.9149995995685	3.00438169371753
17.9174995995127	2.13233550804253
17.9199995994568	2.99108259790648
17.9224995994009	2.11774969434823
17.9249995993450	2.99750848771676
17.9274995992891	2.10010100016666
17.9299995992333	3.02334260034502
17.9324995991774	2.10730294223066
17.9349995991215	3.03155436823505
17.9374995990656	2.12654623806796
17.9399995990098	3.04498237814146
17.9424995989539	2.13635450481913
17.9449995988980	3.05016999333283
17.9474995988421	2.12563261463147
17.9499995987862	3.07670038722005
17.9524995987304	2.12125968048280

17.9549995986745	3.08479456278664
17.9574995986186	2.12809862107798
17.9599995985627	3.10756780611815
17.9624995985068	2.14510763018572
17.9649995984510	3.12175567756767
17.9674995983951	2.14658377686826
17.9699995983392	3.14773502123098
17.9724995982833	2.13883279461977
17.9749995982274	3.15172264648240
17.9774995981716	2.13719468386879
17.9799995981157	3.14623153891684
17.9824995980598	2.15641549268827
17.9849995980039	3.13202748834313
17.9874995979480	2.17500678039886
17.9899995978922	3.11981362899421
17.9924995978363	2.17704295902791
17.9949995977804	3.11410060536425
17.9974995977245	2.15659465337137
17.9999995976686	3.09284259384939
18.0024995976128	2.13008737449101
18.0049995975569	3.07836578037016
18.0074995975010	2.11343376368175
18.0099995974451	3.04894155502151
18.0124995973893	2.11328104212525
18.0149995973334	3.03004036960995
18.0174995972775	2.11448499709622
18.0199995972216	2.99536558453655
18.0224995971657	2.09827117070721
18.0249995971099	2.98185088346969
18.0274995970540	2.07297264974746
18.0299995969981	2.98177249405383
18.0324995969422	2.06607829735201
18.0349995968863	3.00618778071198
18.0374995968305	2.09252788165080
18.0399995967746	3.01495505181006
18.0424995967187	2.12633107442773
18.0449995966628	3.02361122620832
18.0474995966069	2.14324419249347
18.0499995965511	3.03903804161679
18.0524995964952	2.14785277809351
18.0549995964393	3.06683001533978
18.0574995963834	2.16151172764688
18.0599995963275	3.09014437323906
18.0624995962717	2.17530906846039
18.0649995962158	3.10066494925798
18.0674995961599	2.17098197821585
18.0699995961040	3.12415103633259
18.0724995960481	2.14268964156058
18.0749995959923	3.14301317855891
18.0774995959364	2.12228156666263
18.0799995958805	3.15294160656426
18.0824995958246	2.12328466698651

18.0849995957687	3.12926114311765
18.0874995957129	2.13240713031658
18.0899995956570	3.12238080806362
18.0924995956011	2.12322833018825
18.0949995955452	3.12029807888942
18.0974995954894	2.11083547502357
18.0999995954335	3.12567024935661
18.1024995953776	2.11288372332554
18.1049995953217	3.10579715432254
18.1074995952658	2.13295492630623
18.1099995952100	3.08916618170923
18.1124995951541	2.15270472316177
18.1149995950982	3.07185262097484
18.1174995950423	2.16648042373085
18.1199995949864	3.05267341064550
18.1224995949306	2.16751745915990
18.1249995948747	3.02252298538192
18.1274995948188	2.15501008355437
18.1299995947629	2.99866147776804
18.1324995947070	2.12706730066470
18.1349995946512	3.00034840491134
18.1374995945953	2.09668613034498
18.1399995945394	3.00201348542707
18.1424995944835	2.07575740095176
18.1449995944276	3.00216533018436
18.1474995943718	2.06677292089431
18.1499995943159	2.99003569287559
18.1524995942600	2.06715506797023
18.1549995942041	3.00548612227606
18.1574995941482	2.07887723607937
18.1599995940924	3.02575180550702
18.1624995940365	2.10282434901515
18.1649995939806	3.06603769307228
18.1674995939247	2.12932784691273
18.1699995938689	3.09296771900953
18.1724995938130	2.15634030512116
18.1749995937571	3.12757910452302
18.1774995937012	2.18212868665118
18.1799995936453	3.14698234155659
18.1824995935895	2.20883405685171
18.1849995935336	3.15931609541622
18.1874995934777	2.22050056942618
18.1899995934218	3.15774389834420
18.1924995933659	2.20820963256526
18.1949995933101	3.15288533877479
18.1974995932542	2.17036571856151
18.1999995931983	3.15351739568327
18.2024995931424	2.13818204146162
18.2049995930865	3.14189172419834
18.2074995930307	2.11652285910146
18.2099995929748	3.12513331798821
18.2124995929189	2.10087923414389

18.2149995928630	3.08788228605318
18.2174995928071	2.07726760248650
18.2199995927513	3.06628880778083
18.2224995926954	2.06810442654935
18.2249995926395	3.03728928538030
18.2274995925836	2.08156327695148
18.2299995925277	3.02608947851546
18.2324995924719	2.11363295172648
18.2349995924160	3.01009445667225
18.2374995923601	2.13652649360100
18.2399995923042	3.01891825405691
18.2424995922484	2.14565006200242
18.2449995921925	3.01877236201788
18.2474995921366	2.15187996754536
18.2499995920807	3.01491574949566
18.2524995920248	2.16171129092485
18.2549995919690	3.00262801810581
18.2574995919131	2.16446506775369
18.2599995918572	3.00678549450372
18.2624995918013	2.14217034870386
18.2649995917454	3.03016336722412
18.2674995916896	2.10364138539557
18.2699995916337	3.04802379977995
18.2724995915778	2.06808857398831
18.2749995915219	3.06928523997559
18.2774995914660	2.06352320624557
18.2799995914102	3.08061290832993
18.2824995913543	2.08586931674782
18.2849995912984	3.10649183956855
18.2874995912425	2.12368362297236
18.2899995911866	3.11500439722675
18.2924995911308	2.14763501650537
18.2949995910749	3.12849998918028
18.2974995910190	2.16068515975535
18.2999995909631	3.14098278767060
18.3024995909072	2.17194155751622
18.3049995908514	3.17317228046840
18.3074995907955	2.19916102208115
18.3099995907396	3.17092891162353
18.3124995906837	2.21755949770553
18.3149995906278	3.15480166221127
18.3174995905720	2.20595256575068
18.3199995905161	3.12382094031476
18.3224995904602	2.16683221774507
18.3249995904043	3.10566671714626
18.3274995903485	2.13581124791448
18.3299995902926	3.07926697805095
18.3324995902367	2.11284169388291
18.3349995901808	3.04754463129336
18.3374995901249	2.08398469537326
18.3399995900691	3.02853411426419
18.3424995900132	2.04659752745160

18.3449995899573	3.01785581913533
18.3474995899014	2.03464392011993
18.3499995898455	3.01149099371624
18.3524995897897	2.06588513740455
18.3549995897338	2.98640145612843
18.3574995896779	2.11689557812779
18.3599995896220	2.98752927784298
18.3624995895661	2.15655718927461
18.3649995895103	2.99756264173762
18.3674995894544	2.16927483863548
18.3699995893985	3.03030151581934
18.3724995893426	2.17059272762142
18.3749995892867	3.04798079146408
18.3774995892309	2.16720044271729
18.3799995891750	3.07809238459683
18.3824995891191	2.16812797979409
18.3849995890632	3.08599675110555
18.3874995890073	2.15815885578981
18.3899995889515	3.09817602958999
18.3924995888956	2.13660635435730
18.3949995888397	3.09402113681743
18.3974995887838	2.10337904831179
18.3999995887280	3.10111662255130
18.4024995886721	2.08221671003645
18.4049995886162	3.11872957028483
18.4074995885603	2.07899520295887
18.4099995885044	3.13618441257573
18.4124995884486	2.09680442151050
18.4149995883927	3.14501639363629
18.4174995883368	2.12087030473506
18.4199995882809	3.13682209956096
18.4224995882250	2.14832158746776
18.4249995881692	3.13439777487494
18.4274995881133	2.17832513382667
18.4299995880574	3.11696731900448
18.4324995880015	2.20682720059478
18.4349995879456	3.10867452983985
18.4374995878898	2.21184155197066
18.4399995878339	3.08769965189816
18.4424995877780	2.18714033195449
18.4449995877221	3.08376426495703
18.4474995876662	2.14893028664264
18.4499995876104	3.06400722555202
18.4524995875545	2.11882410535514
18.4549995874986	3.04130732017762
18.4574995874427	2.09894494648835
18.4599995873868	3.00013669869541
18.4624995873310	2.07432801740202
18.4649995872751	2.98018318446132
18.4674995872192	2.04475802036940
18.4699995871633	2.97580491837671
18.4724995871074	2.03463197286905

18.4749995870516	2.98826964012771
18.4774995869957	2.06099306941945
18.4799995869398	3.00854262112489
18.4824995868839	2.10406714749055
18.4849995868281	3.03231271562878
18.4874995867722	2.14306981470810
18.4899995867163	3.06413330170213
18.4924995866604	2.17379687941008
18.4949995866045	3.08420637142864
18.4974995865487	2.20274912428833
18.4999995864928	3.10285494419897
18.5024995864369	2.21843522460021
18.5049995863810	3.11468590051292
18.5074995863251	2.21370678176605
18.5099995862693	3.14737426499058
18.5124995862134	2.18307014496328
18.5149995861575	3.16418716880197
18.5174995861016	2.14420168807251
18.5199995860457	3.16537753079107
18.5224995859899	2.11138424763116
18.5249995859340	3.14411073355249
18.5274995858781	2.09770833772620
18.5299995858222	3.13190198698906
18.5324995857663	2.09607414453044
18.5349995857105	3.11693520040857
18.5374995856546	2.09819737745213
18.5399995855987	3.09670734185522
18.5424995855428	2.09327826678657
18.5449995854869	3.08088980934113
18.5474995854311	2.09905391253703
18.5499995853752	3.07595005431623
18.5524995853193	2.12428587592490
18.5549995852634	3.06957984413975
18.5574995852076	2.16217003145914
18.5599995851517	3.04171000893001
18.5624995850958	2.18028643276084
18.5649995850399	3.01603503808079
18.5674995849840	2.16887737620433
18.5699995849282	3.00376743567374
18.5724995848723	2.14334275774408
18.5749995848164	3.00986528892275
18.5774995847605	2.12460058302684
18.5799995847046	3.00352850625493
18.5824995846488	2.10934683098252
18.5849995845929	3.00349607286675
18.5874995845370	2.08096048725150
18.5899995844811	3.01222841261067
18.5924995844252	2.05474761084008
18.5949995843694	3.02982657552904
18.5974995843135	2.06015653622583
18.5999995842576	3.03487859949241
18.6024995842017	2.09709352899698

18.6049995841458	3.04840038329187
18.6074995840900	2.12828955849833
18.6099995840341	3.08384271659629
18.6124995839782	2.14356853888883
18.6149995839223	3.12532879234841
18.6174995838664	2.15606695631397
18.6199995838106	3.15267073061000
18.6224995837547	2.18168528052054
18.6249995836988	3.15493749778042
18.6274995836429	2.20289881580294
18.6299995835871	3.16405420594733
18.6324995835312	2.20939162483929
18.6349995834753	3.16502365382409
18.6374995834194	2.19269814774652
18.6399995833635	3.16091413490133
18.6424995833077	2.16432548011107
18.6449995832518	3.13257451290612
18.6474995831959	2.12687228570147
18.6499995831400	3.12115503063289
18.6524995830841	2.10104457393221
18.6549995830283	3.10248991930417
18.6574995829724	2.09008812501148
18.6599995829165	3.08015210605986
18.6624995828606	2.09234979404520
18.6649995828047	3.03639423655114
18.6674995827489	2.09067394793736
18.6699995826930	3.00340139043319
18.6724995826371	2.09031595333026
18.6749995825812	2.99325097572673
18.6774995825253	2.09937165644771
18.6799995824695	2.99499753808163
18.6824995824136	2.11911684339562
18.6849995823577	2.99874345447789
18.6874995823018	2.13540400659782
18.6899995822459	2.99133447804521
18.6924995821901	2.13477168392454
18.6949995821342	3.00837626091036
18.6974995820783	2.13037551691011
18.6999995820224	3.01939036725843
18.7024995819665	2.13116090889191
18.7049995819107	3.04156087676311
18.7074995818548	2.13505172809958
18.7099995817989	3.04615497784519
18.7124995817430	2.11972911794904
18.7149995816872	3.07893894345341
18.7174995816313	2.10148943578239
18.7199995815754	3.10333166339420
18.7224995815195	2.10243548423299
18.7249995814636	3.12851219262719
18.7274995814078	2.13032378020455
18.7299995813519	3.12538519405561
18.7324995812960	2.15299058210876

18.7349995812401	3.13278311192508
18.7374995811842	2.15662965177566
18.7399995811284	3.14367207817912
18.7424995810725	2.15143441235144
18.7449995810166	3.14854192294529
18.7474995809607	2.15704705982531
18.7499995809048	3.14422407181899
18.7524995808490	2.16329842799023
18.7549995807931	3.13068346019555
18.7574995807372	2.15886475720134
18.7599995806813	3.12509964682808
18.7624995806254	2.14341572127714
18.7649995805696	3.09393222126811
18.7674995805137	2.12820797487863
18.7699995804578	3.06461061822314
18.7724995804019	2.11433852008637
18.7749995803460	3.02969094795063
18.7774995802902	2.10314474684007
18.7799995802343	3.02726814196100
18.7824995801784	2.09445717945271
18.7849995801225	3.00953680094363
18.7874995800667	2.08970280550896
18.7899995800108	2.99758870375107
18.7924995799549	2.08845029495509
18.7949995798990	2.97866656688274
18.7974995798431	2.09529514578185
18.7999995797873	2.98993985383352
18.8024995797314	2.11362956603800
18.8049995796755	2.99777982201562
18.8074995796196	2.13077690480867
18.8099995795637	3.00890480808117
18.8124995795079	2.12967594934276
18.8149995794520	3.02737518588149
18.8174995793961	2.11589570891502
18.8199995793402	3.06879494474867
18.8224995792843	2.12029326784693
18.8249995792285	3.09985415981768
18.8274995791726	2.14470498731247
18.8299995791167	3.10429941659773
18.8324995790608	2.16059640690482
18.8349995790049	3.11169929143338
18.8374995789491	2.14569188535563
18.8399995788932	3.13065046522045
18.8424995788373	2.13218376018438
18.8449995787814	3.15744380887546
18.8474995787255	2.14290926097794
18.8499995786697	3.14747094720110
18.8524995786138	2.16429593392216
18.8549995785579	3.13741769659891
18.8574995785020	2.15917939181000
18.8599995784461	3.12722366480461
18.8624995783903	2.13359382311934

18.8649995783344	3.13039109963020
18.8674995782785	2.12013656678078
18.8699995782226	3.10010204192394
18.8724995781668	2.12992648095985
18.8749995781109	3.06893185253909
18.8774995780550	2.13451800305596
18.8799995779991	3.04761749263978
18.8824995779432	2.11733832385592
18.8849995778874	3.04813280871717
18.8874995778315	2.09487042191444
18.8899995777756	3.03378242264619
18.8924995777197	2.09299148642559
18.8949995776638	3.00817677081999
18.8974995776080	2.10754729666335
18.8999995775521	2.99323476432989
18.9024995774962	2.12320522283881
18.9049995774403	2.99604000703946
18.9074995773844	2.12801932445220
18.9099995773286	3.00833056855842
18.9124995772727	2.12502027000709
18.9149995772168	3.00661952679833
18.9174995771609	2.11705900671332
18.9199995771050	3.01954691852304
18.9224995770492	2.11341387328985
18.9249995769933	3.03775443335517
18.9274995769374	2.12009251827485
18.9299995768815	3.06611245464693
18.9324995768256	2.12992945678724
18.9349995767698	3.07398706630883
18.9374995767139	2.12687401791949
18.9399995766580	3.08538697634008
18.9424995766021	2.11178136608741
18.9449995765463	3.10769596364381
18.9474995764904	2.11190692702141
18.9499995764345	3.13792787699431
18.9524995763786	2.13579355448672
18.9549995763227	3.15167230340481
18.9574995762669	2.16417214668219
18.9599995762110	3.14467929883112
18.9624995761551	2.16711222111385
18.9649995760992	3.14527368622080
18.9674995760433	2.16087550160161
18.9699995759875	3.14494542680489
18.9724995759316	2.16583887318932
18.9749995758757	3.13731149144757
18.9774995758198	2.18084778254467
18.9799995757639	3.10238195921231
18.9824995757081	2.17021357685321
18.9849995756522	3.08145458776501
18.9874995755963	2.13084656808744
18.9899995755404	3.06614668291065
18.9924995754845	2.09377649634578

18.9949995754287	3.04937902509708
18.9974995753728	2.08608340125557
18.9999995753169	3.01067737930354
19.0024995752610	2.08959383438289
19.0049995752051	2.98762017408857
19.0074995751493	2.08119042185692
19.0099995750934	2.98970395867567
19.0124995750375	2.06956978381933
19.0149995749816	2.99743492056091
19.0174995749258	2.07997386091749
19.0199995748699	3.00134360942045
19.0224995748140	2.11090988108659
19.0249995747581	3.01192123877451
19.0274995747022	2.14275904798160
19.0299995746464	3.04494441649203
19.0324995745905	2.16602437364380
19.0349995745346	3.06309819431585
19.0374995744787	2.17699002357521
19.0399995744228	3.07307931234747
19.0424995743670	2.17347005362094
19.0449995743111	3.08075293382543
19.0474995742552	2.15758856505243
19.0499995741993	3.11757242419290
19.0524995741434	2.14398585214875
19.0549995740876	3.13410310857907
19.0574995740317	2.13281338228969
19.0599995739758	3.13714848019424
19.0624995739199	2.11675756326699
19.0649995738640	3.12309965650618
19.0674995738082	2.09812609131506
19.0699995737523	3.13391562289000
19.0724995736964	2.10169865479069
19.0749995736405	3.13202145219761
19.0774995735846	2.12452167821230
19.0799995735288	3.12281975892446
19.0824995734729	2.14326326203525
19.0849995734170	3.10580591616250
19.0874995733611	2.14295660048308
19.0899995733052	3.10818183335033
19.0924995732494	2.14854948412039
19.0949995731935	3.10470278858975
19.0974995731376	2.16795183162680
19.0999995730817	3.07244365867708
19.1024995730259	2.18228954537087
19.1049995729700	3.03892406094690
19.1074995729141	2.16489410334386
19.1099995728582	3.01097324561893
19.1124995728023	2.12664916894654
19.1149995727465	3.01070047578317
19.1174995726906	2.09422588680352
19.1199995726347	2.99169438794958
19.1224995725788	2.07594225080998

19.1249995725229	2.98990097974849
19.1274995724671	2.06270348833394
19.1299995724112	2.98504118182262
19.1324995723553	2.05255138498528
19.1349995722994	3.01151622881332
19.1374995722435	2.06663628526187
19.1399995721877	3.01629381154075
19.1424995721318	2.10500255579631
19.1449995720759	3.03467113835305
19.1474995720200	2.14807478717548
19.1499995719641	3.06205172389152
19.1524995719083	2.17444592950526
19.1549995718524	3.11273541470280
19.1574995717965	2.18857994101129
19.1599995717406	3.14400833774483
19.1624995716847	2.19804749459355
19.1649995716289	3.15277127480031
19.1674995715730	2.20198983075967
19.1699995715171	3.15706268072302
19.1724995714612	2.19490472765107
19.1749995714054	3.15673610155680
19.1774995713495	2.17596789872392
19.1799995712936	3.16093219596403
19.1824995712377	2.14642269714192
19.1849995711818	3.13385614106982
19.1874995711260	2.10686694239124
19.1899995710701	3.12148357992301
19.1924995710142	2.07280756879190
19.1949995709583	3.10555408423312
19.1974995709024	2.06755502122434
19.1999995708466	3.09981371578003
19.2024995707907	2.09275264646016
19.2049995707348	3.06281935244066
19.2074995706789	2.11927645193118
19.2099995706230	3.03566943150370
19.2124995705672	2.13020189820989
19.2149995705113	3.02238086341794
19.2174995704554	2.14193912809631
19.2199995703995	3.02774959083525
19.2224995703436	2.16230038745915
19.2249995702878	3.01777423732674
19.2274995702319	2.17445714470233
19.2299995701760	3.00235139550919
19.2324995701201	2.15579693296029
19.2349995700642	2.99931848655924
19.2374995700084	2.11928122155178
19.2399995699525	3.00701466865644
19.2424995698966	2.09517373939466
19.2449995698407	3.01361440258869
19.2474995697848	2.08989568214923
19.2499995697290	3.00812112768269
19.2524995696731	2.07971619579427

19.2549995696172	3.03402572641581
19.2574995695613	2.05999713859656
19.2599995695055	3.07105675831789
19.2624995694496	2.06575962437889
19.2649995693937	3.10502606040803
19.2674995693378	2.11233822641924
19.2699995692819	3.10905791695587
19.2724995692261	2.16959308836542
19.2749995691702	3.12895376339504
19.2774995691143	2.20399677055979
19.2799995690584	3.15816943999431
19.2824995690025	2.21627025112417
19.2849995689467	3.17912074509698
19.2874995688908	2.21847038720353
19.2899995688349	3.17509520557290
19.2924995687790	2.21355403692456
19.2949995687231	3.16675529847366
19.2974995686673	2.19678076859504
19.2999995686114	3.15865101858198
19.3024995685555	2.16896324502653
19.3049995684996	3.13295161155563
19.3074995684437	2.12974062809559
19.3099995683879	3.08862300093812
19.3124995683320	2.08389699473510
19.3149995682761	3.04715829606061
19.3174995682202	2.04741983704320
19.3199995681643	3.03652197886151
19.3224995681085	2.04211744535935
19.3249995680526	3.02120854386419
19.3274995679967	2.06249207788200
19.3299995679408	3.00571925608664
19.3324995678850	2.08910105249244
19.3349995678291	2.99156303773730
19.3374995677732	2.11666869673386
19.3399995677173	2.99901611604656
19.3424995676614	2.15295188023630
19.3449995676056	3.00272908307326
19.3474995675497	2.18707987524141
19.3499995674938	3.00943574445775
19.3524995674379	2.19514407086984
19.3549995673820	3.02645100485734
19.3574995673262	2.17046275354382
19.3599995672703	3.05551092059937
19.3624995672144	2.13731859327032
19.3649995671585	3.07881949323243
19.3674995671026	2.11840472131224
19.3699995670468	3.08087473240539
19.3724995669909	2.10807896467424
19.3749995669350	3.08669695533284
19.3774995668791	2.08918916950596
19.3799995668232	3.09764188803693
19.3824995667674	2.06856478202086

19.3849995667115	3.12090676937729
19.3874995666556	2.07558905174049
19.3899995665997	3.12510538926946
19.3924995665438	2.11087046020380
19.3949995664880	3.13928177246532
19.3974995664321	2.15332334748639
19.3999995663762	3.14369108661697
19.4024995663203	2.18171620229030
19.4049995662645	3.15558088298018
19.4074995662086	2.20113984192213
19.4099995661527	3.14007175570718
19.4124995660968	2.21238110009510
19.4149995660409	3.12047805437004
19.4174995659851	2.21020493559149
19.4199995659292	3.10215751076972
19.4224995658733	2.18573452853017
19.4249995658174	3.09212925416063
19.4274995657615	2.14433018297020
19.4299995657057	3.07382792004839
19.4324995656498	2.09839126662522
19.4349995655939	3.03203558528227
19.4374995655380	2.05938059361620
19.4399995654821	3.00490739745903
19.4424995654263	2.04063936443410
19.4449995653704	2.98749596904782
19.4474995653145	2.04675793028414
19.4499995652586	2.99442123534983
19.4524995652027	2.06856913647913
19.4549995651469	2.98412493348888
19.4574995650910	2.08792357234766
19.4599995650351	3.00268829808657
19.4624995649792	2.11041760275852
19.4649995649233	3.02704985080937
19.4674995648675	2.14693700277465
19.4699995648116	3.06594201559097
19.4724995647557	2.19060226452499
19.4749995646998	3.07269149143516
19.4774995646439	2.20949025496674
19.4799995645881	3.08559381929557
19.4824995645322	2.18805067428933
19.4849995644763	3.10770849293189
19.4874995644204	2.15402161498742
19.4899995643646	3.13920959151520
19.4924995643087	2.13833889298610
19.4949995642528	3.14411180821452
19.4974995641969	2.13447699321707
19.4999995641410	3.12964825517373
19.5024995640852	2.11055919660004
19.5049995640293	3.12739249846801
19.5074995639734	2.07450337609318
19.5099995639175	3.12796465187924
19.5124995638616	2.07053493000939

19.5149995638058	3.12220489201365
19.5174995637499	2.10510811739326
19.5199995636940	3.09339597075593
19.5224995636381	2.13811985421678
19.5249995635822	3.09215154651854
19.5274995635264	2.14368437738231
19.5299995634705	3.09427266006925
19.5324995634146	2.14480008116188
19.5349995633587	3.09708296524859
19.5374995633028	2.16082609007042
19.5399995632470	3.06306760448753
19.5424995631911	2.17880442728805
19.5449995631352	3.04417834110044
19.5474995630793	2.17627943757115
19.5499995630234	3.02696060387627
19.5524995629676	2.14846382483904
19.5549995629117	3.02239729859908
19.5574995628558	2.10791506628374
19.5599995627999	2.99995202590491
19.5624995627441	2.07172434801182
19.5649995626882	2.99763589946311
19.5674995626323	2.05568032474896
19.5699995625764	3.00518069609300
19.5724995625205	2.06359921608582
19.5749995624647	3.01660333899802
19.5774995624088	2.08038380215719
19.5799995623529	3.02213062947947
19.5824995622970	2.09288507000934
19.5849995622411	3.03575628198494
19.5874995621853	2.10944422805439
19.5899995621294	3.07601139634576
19.5924995620735	2.14522125101282
19.5949995620176	3.10683078324263
19.5974995619617	2.18707703879242
19.5999995619059	3.13414043581362
19.6024995618500	2.20760090089898
19.6049995617941	3.14400126631797
19.6074995617382	2.19874701924255
19.6099995616823	3.16650806120322
19.6124995616265	2.18488863480133
19.6149995615706	3.16214487375927
19.6174995615147	2.17943450954646
19.6199995614588	3.15220508891316
19.6224995614029	2.16913597811433
19.6249995613471	3.12788567299398
19.6274995612912	2.13318734697096
19.6299995612353	3.12155587444370
19.6324995611794	2.08539569892742
19.6349995611235	3.10790749780540
19.6374995610677	2.06272028205911
19.6399995610118	3.08403778505404
19.6424995609559	2.07488558842867

19.6449995609000	3.05081957829597
19.6474995608442	2.09904184156534
19.6499995607883	3.03123074966819
19.6524995607324	2.11223110211075
19.6549995606765	3.02751087500508
19.6574995606206	2.12490218210651
19.6599995605648	3.01814734548382
19.6624995605089	2.14154680091681
19.6649995604530	3.01398451141027
19.6674995603971	2.15805062761071
19.6699995603412	3.01544687456917
19.6724995602854	2.16169846503484
19.6749995602295	3.02588974226392
19.6774995601736	2.15475571221682
19.6799995601177	3.02487742219582
19.6824995600618	2.13735302096893
19.6849995600060	3.01803565569478
19.6874995599501	2.11314806914092
19.6899995598942	3.02006770919693
19.6924995598383	2.08746310238193
19.6949995597824	3.04843776119212
19.6974995597266	2.07470315787054
19.6999995596707	3.07866788313793
19.7024995596148	2.07875341528547
19.7049995595589	3.08951107709327
19.7074995595030	2.08879057471088
19.7099995594472	3.09965419311606
19.7124995593913	2.10683090274398
19.7149995593354	3.12305271466509
19.7174995592795	2.14392089512393
19.7199995592237	3.15026212885738
19.7224995591678	2.19097306941550
19.7249995591119	3.15325181249928
19.7274995590560	2.21592558781449
19.7299995590001	3.15062639617854
19.7324995589443	2.20915106009277
19.7349995588884	3.15978217569930
19.7374995588325	2.19385528619665
19.7399995587766	3.16227783776442
19.7424995587207	2.18789746160303
19.7449995586649	3.13528941656285
19.7474995586090	2.17625255634749
19.7499995585531	3.08662409097545
19.7524995584972	2.13498814668841
19.7549995584413	3.05739576743427
19.7574995583855	2.07859740724437
19.7599995583296	3.04174377719262
19.7624995582737	2.04811142256031
19.7649995582178	3.02147497119701
19.7674995581619	2.05001062578807
19.7699995581061	2.99158217802754
19.7724995580502	2.06048854794221

19.7749995579943	2.99165420813920
19.7774995579384	2.07018747320768
19.7799995578825	3.00177173882143
19.7824995578267	2.10230628727262
19.7849995577708	3.01114664781508
19.7874995577149	2.15069985225182
19.7899995576590	3.00660742860387
19.7924995576032	2.18874613730556
19.7949995575473	3.03130853254317
19.7974995574914	2.19295604517031
19.7999995574355	3.06629021381636
19.8024995573796	2.17830627091922
19.8049995573238	3.09666920016362
19.8074995572679	2.16362710934602
19.8099995572120	3.09740835619926
19.8124995571561	2.15147119724945
19.8149995571002	3.10034978949295
19.8174995570444	2.13065540867100
19.8199995569885	3.11299349768579
19.8224995569326	2.10368740946605
19.8249995568767	3.12502740444464
19.8274995568208	2.08218633443671
19.8299995567650	3.11886932173632
19.8324995567091	2.07366484389788
19.8349995566532	3.11551895937435
19.8374995565973	2.08456600525049
19.8399995565414	3.13058905294531
19.8424995564856	2.11854017013343
19.8449995564297	3.13424948906943
19.8474995563738	2.16158214767193
19.8499995563179	3.12648305595569
19.8524995562620	2.18987855991012
19.8549995562062	3.09741971148761
19.8574995561503	2.19613511701808
19.8599995560944	3.09787363287159
19.8624995560385	2.19467097933585
19.8649995559826	3.08546844544309
19.8674995559268	2.19180194062922
19.8699995558709	3.07496258406814
19.8724995558150	2.17280497657038
19.8749995557591	3.03357240108622
19.8774995557033	2.12653973812294
19.8799995556474	3.01696351765761
19.8824995555915	2.07227721335202
19.8849995555356	2.99910549631886
19.8874995554797	2.04540141776865
19.8899995554239	2.99005428472678
19.8924995553680	2.04601158218154
19.8949995553121	2.97691890000534
19.8974995552562	2.05304933322534
19.8999995552003	2.99213731324366
19.9024995551445	2.05647815592070

19.9049995550886	3.02826150652169
19.9074995550327	2.08734579411726
19.9099995549768	3.05802955222035
19.9124995549209	2.14516930215263
19.9149995548651	3.07834935819442
19.9174995548092	2.20466387740422
19.9199995547533	3.09297594025204
19.9224995546974	2.22898620496427
19.9249995546415	3.13100850789023
19.9274995545857	2.22555973783406
19.9299995545298	3.15005169855052
19.9324995544739	2.20920011363638
19.9349995544180	3.16482849602344
19.9374995543621	2.19215546470819
19.9399995543063	3.15598128015567
19.9424995542504	2.16535762834087
19.9449995541945	3.16096685035386
19.9474995541386	2.13000426144503
19.9499995540828	3.14212404140702
19.9524995540269	2.09285594124130
19.9549995539710	3.11437268228708
19.9574995539151	2.06555093671156
19.9599995538592	3.08065910071351
19.9624995538034	2.05757373976293
19.9649995537475	3.07386381745418
19.9674995536916	2.07262132133393
19.9699995536357	3.07182857798755
19.9724995535798	2.10444248370299
19.9749995535240	3.06072772307290
19.9774995534681	2.13243448613691
19.9799995534122	3.04217276117662
19.9824995533563	2.15471545524345
19.9849995533004	3.03834133516644
19.9874995532446	2.17676055223467
19.9899995531887	3.03621375997887
19.9924995531328	2.19904524430581
19.9949995530769	3.02168355365813
19.9974995530210	2.19305827463522
19.9999995529652	3.01017072790947
20.0024995529093	2.15303053196953
20.0049995528534	3.01634631177738
20.0074995527975	2.10024673058191
20.0099995527416	3.03547412938061
20.0124995526858	2.07449861882070
20.0149995526299	3.03095524887221
20.0174995525740	2.06916958961174
20.0199995525181	3.02650024833321
20.0224995524622	2.06148499903468
20.0249995524064	3.03755811111590
20.0274995523505	2.05101272552586
20.0299995522946	3.07404915080908
20.0324995522387	2.07711648973499

20.0349995521829	3.09551495326723
20.0374995521270	2.13045083863932
20.0399995520711	3.11374384612061
20.0424995520152	2.17836007324248
20.0449995519593	3.14238756055758
20.0474995519035	2.20039774756611
20.0499995518476	3.17633794018883
20.0524995517917	2.21701095808410
20.0549995517358	3.18211303155875
20.0574995516799	2.23223532519961
20.0599995516241	3.16423362217868
20.0624995515682	2.23426947173187
20.0649995515123	3.14933369232255
20.0674995514564	2.20717091065735
20.0699995514005	3.14059812941691
20.0724995513447	2.15726620416675
20.0749995512888	3.12385906280677
20.0774995512329	2.10537596872863
20.0799995511770	3.08423952189207
20.0824995511211	2.06589293276806
20.0849995510653	3.04940727397867
20.0874995510094	2.04794822285843
20.0899995509535	3.02319286465766
20.0924995508976	2.04682065397557
20.0949995508417	3.01116533389450
20.0974995507859	2.06141052824516
20.0999995507300	2.99542656964530
20.1024995506741	2.08217716323299
20.1049995506182	2.99077241196284
20.1074995505624	2.11454951981835
20.1099995505065	3.00604705709625
20.1124995504506	2.15170445699241
20.1149995503947	3.02617779867707
20.1174995503388	2.18829114973762
20.1199995502830	3.04282832773556
20.1224995502271	2.20137239407875
20.1249995501712	3.04586332258902
20.1274995501153	2.18888189010211
20.1299995500594	3.05991454465823
20.1324995500036	2.15977422701564
20.1349995499477	3.07499298616192
20.1374995498918	2.13819980046861
20.1399995498359	3.09464147335762
20.1424995497800	2.11715656948890
20.1449995497242	3.09652387106462
20.1474995496683	2.08743473912336
20.1499995496124	3.10649156495620
20.1524995495565	2.05766084494943
20.1549995495006	3.11498170479684
20.1574995494448	2.06384451245630
20.1599995493889	3.12589612969753
20.1624995493330	2.10497287732764

20.1649995492771	3.12243452288899
20.1674995492212	2.14838619528869
20.1699995491654	3.12887593616781
20.1724995491095	2.16755330418931
20.1749995490536	3.14201651536875
20.1774995489977	2.17915677811419
20.1799995489419	3.14626874870632
20.1824995488860	2.19790010019928
20.1849995488301	3.13618350842963
20.1874995487742	2.21712267043143
20.1899995487183	3.10585523600264
20.1924995486625	2.21358791323611
20.1949995486066	3.08569988280179
20.1974995485507	2.17973793831873
20.1999995484948	3.05348068085374
20.2024995484389	2.12805897813641
20.2049995483831	3.02668772333206
20.2074995483272	2.07782851674290
20.2099995482713	2.99877582958580
20.2124995482154	2.04661141450838
20.2149995481595	2.99847454733970
20.2174995481037	2.03518560135925
20.2199995480478	2.99025324880051
20.2224995479919	2.04195177806945
20.2249995479360	2.99001137101734
20.2274995478801	2.06001835720292
20.2299995478243	2.99321857629108
20.2324995477684	2.09812591032974
20.2349995477125	3.02818837784343
20.2374995476566	2.14757366385184
20.2399995476007	3.06053472702876
20.2424995475449	2.19810283634888
20.2449995474890	3.09076439573465
20.2474995474331	2.21969759986670
20.2499995473772	3.11594624296152
20.2524995473213	2.21685532621775
20.2549995472655	3.14365874308599
20.2574995472096	2.20470129532007
20.2599995471537	3.15907332763217
20.2624995470978	2.19954395699131
20.2649995470420	3.14968268722057
20.2674995469861	2.17791734210507
20.2699995469302	3.14154746862195
20.2724995468743	2.13068429673685
20.2749995468184	3.13382208233668
20.2774995467626	2.07696700147643
20.2799995467067	3.13566167467889
20.2824995466508	2.05797718283780
20.2849995465949	3.11342536672344
20.2874995465390	2.07161573382348
20.2899995464832	3.09761048183418
20.2924995464273	2.09359407623350

20.2949995463714	3.07845181780485
20.2974995463155	2.11024806427894
20.2999995462596	3.07806152216131
20.3024995462038	2.13700383447433
20.3049995461479	3.06029657939243
20.3074995460920	2.17032053879352
20.3099995460361	3.05206883109883
20.3124995459802	2.19265465679026
20.3149995459244	3.03956713184114
20.3174995458685	2.19313183081729
20.3199995458126	3.03812253416563
20.3224995457567	2.17489286335925
20.3249995457008	3.02249288902323
20.3274995456450	2.14905265942554
20.3299995455891	3.00385724739609
20.3324995455332	2.11405820422192
20.3349995454773	2.99868029682892
20.3374995454215	2.08036750966025
20.3399995453656	3.00787543748573
20.3424995453097	2.04826174764384
20.3449995452538	3.02758724151791
20.3474995451979	2.03840471547777
20.3499995451421	3.03540220037181
20.3524995450862	2.05143143539383
20.3549995450303	3.06021360630970
20.3574995449744	2.09527435924368
20.3599995449185	3.08395187350403
20.3624995448627	2.14704771496746
20.3649995448068	3.12224946990996
20.3674995447509	2.19601551538349
20.3699995446950	3.14062585146178
20.3724995446391	2.22086179913902
20.3749995445833	3.16618484031523
20.3774995445274	2.23263613427020
20.3799995444715	3.18136018571994
20.3824995444156	2.23557748112160
20.3849995443597	3.19144241918556
20.3874995443039	2.23384728980340
20.3899995442480	3.17165094103087
20.3924995441921	2.20809759039427
20.3949995441362	3.14235923022830
20.3974995440803	2.15520556088207
20.3999995440245	3.11542083745102
20.4024995439686	2.09502798725315
20.4049995439127	3.09256994963428
20.4074995438568	2.05985927205938
20.4099995438010	3.06838921244307
20.4124995437451	2.05158616621896
20.4149995436892	3.03718054244920
20.4174995436333	2.04634803957220
20.4199995435774	3.02487985937458
20.4224995435216	2.05176730457891

20.4249995434657	3.01748561218525
20.4274995434098	2.08927467299755
20.4299995433539	3.01275198743574
20.4324995432980	2.15219642667067
20.4349995432422	3.00038131985603
20.4374995431863	2.19562624069421
20.4399995431304	3.01424922755402
20.4424995430745	2.20576670514789
20.4449995430186	3.03842297564641
20.4474995429628	2.19127869100532
20.4499995429069	3.06126251319435
20.4524995428510	2.17829949733777
20.4549995427951	3.06240644474652
20.4574995427392	2.16005700692459
20.4599995426834	3.06720433924543
20.4624995426275	2.13680437828197
20.4649995425716	3.07821862533609
20.4674995425157	2.09995132956957
20.4699995424598	3.08717201062866
20.4724995424040	2.06575644920910
20.4749995423481	3.08961130900588
20.4774995422922	2.04673467152389
20.4799995422363	3.10280099635152
20.4824995421804	2.06546183702483
20.4849995421246	3.13124443534915
20.4874995420687	2.11138885498740
20.4899995420128	3.14883700788275
20.4924995419569	2.16076691882165
20.4949995419011	3.15126292990937
20.4974995418452	2.19273959704886
20.4999995417893	3.14731276643472
20.5024995417334	2.21749140825235
20.5049995416775	3.15413193907579
20.5074995416217	2.23854709854897
20.5099995415658	3.14971650228493
20.5124995415099	2.24853700219098
20.5149995414540	3.13219467066608
20.5174995413981	2.22645902987457
20.5199995413423	3.10666453868727
20.5224995412864	2.17213489873304
20.5249995412305	3.08800088664252
20.5274995411746	2.11450706232658
20.5299995411187	3.05976067978314
20.5324995410629	2.07861105401588
20.5349995410070	3.02169833302036
20.5374995409511	2.05976984016880
20.5399995408952	2.99048176844618
20.5424995408393	2.03420190931407
20.5449995407835	2.98475597711890
20.5474995407276	2.02043169272930
20.5499995406717	2.99833171012065
20.5524995406158	2.04675018665518

20.5549995405599	3.01003132149352
20.5574995405041	2.11197871128049
20.5599995404482	3.02497240257048
20.5624995403923	2.17447632211919
20.5649995403364	3.05088030386592
20.5674995402806	2.21749841422807
20.5699995402247	3.07946968017709
20.5724995401688	2.23763163277091
20.5749995401129	3.09857050687636
20.5774995400570	2.24670587768760
20.5799995400012	3.11582803882194
20.5824995399453	2.23485704833643
20.5849995398894	3.14039564819180
20.5874995398335	2.20739366123626
20.5899995397776	3.15967501607665
20.5924995397218	2.16524430503096
20.5949995396659	3.16087867532052
20.5974995396100	2.12450486064353
20.5999995395541	3.14139043719656
20.6024995394982	2.09147262093100
20.6049995394424	3.12621568992192
20.6074995393865	2.08032305965444
20.6099995393306	3.11357151844453
20.6124995392747	2.08300190806466
20.6149995392188	3.10616841609884
20.6174995391630	2.09536672372189
20.6199995391071	3.08540847124558
20.6224995390512	2.10850632645031
20.6249995389953	3.07729520716944
20.6274995389394	2.13345067291958
20.6299995388836	3.06990056429537
20.6324995388277	2.17001473608476
20.6349995387718	3.05749117962898
20.6374995387159	2.20545666113801
20.6399995386600	3.03099915055135
20.6424995386042	2.21781325712536
20.6449995385483	3.00383566187267
20.6474995384924	2.20036605999093
20.6499995384365	2.99997529837114
20.6524995383807	2.17127677680691
20.6549995383248	3.00422161288311
20.6574995382689	2.14102489780829
20.6599995382130	3.01020709258782
20.6624995381571	2.11572108105251
20.6649995381013	2.99937451633170
20.6674995380454	2.08259900284860
20.6699995379895	3.00830405999227
20.6724995379336	2.06188843680375
20.6749995378777	3.01556781571000
20.6774995378219	2.06898903259853
20.6799995377660	3.03040959508216
20.6824995377101	2.10462492986731

20.6849995376542	3.03729320263652
20.6874995375983	2.13128023535667
20.6899995375425	3.07221908120661
20.6924995374866	2.14708006534596
20.6949995374307	3.10794432386457
20.6974995373748	2.16731473505211
20.6999995373189	3.13986295663027
20.7024995372631	2.20738152075916
20.7049995372072	3.14320500671305
20.7074995371513	2.24318015520243
20.7099995370954	3.14873914897900
20.7124995370395	2.25735100129909
20.7149995369837	3.15705656778272
20.7174995369278	2.24635017585327
20.7199995368719	3.15870395448212
20.7224995368160	2.22728519703001
20.7249995367602	3.15091993422699
20.7274995367043	2.20330107798412
20.7299995366484	3.14176650479456
20.7324995365925	2.17771182562730
20.7349995365366	3.13703215297660
20.7374995364808	2.15063611065982
20.7399995364249	3.10695716223607
20.7424995363690	2.12438158704221
20.7449995363131	3.06723855193364
20.7474995362572	2.09884201248355
20.7499995362014	3.02181524389067
20.7524995361455	2.08172043088836
20.7549995360896	3.00659648149432
20.7574995360337	2.08042640939808
20.7599995359778	2.98923485775073
20.7624995359220	2.08713649818573
20.7649995358661	2.98193573193337
20.7674995358102	2.09470218047793
20.7699995357543	2.97098793706134
20.7724995356984	2.10401151917617
20.7749995356426	2.99009064048467
20.7774995355867	2.13244184379059
20.7799995355308	2.99566833673489
20.7824995354749	2.16662188036353
20.7849995354190	3.00536100970832
20.7874995353632	2.18632994712349
20.7899995353073	3.01476342377889
20.7924995352514	2.17233321449012
20.7949995351955	3.05163598823238
20.7974995351397	2.15382181352126
20.7999995350838	3.08639616570653
20.8024995350279	2.15042693271569
20.8049995349720	3.10255491526725
20.8074995349161	2.16067856520700
20.8099995348603	3.10448454691725
20.8124995348044	2.15263556564761

20.8149995347485	3.10927916515854
20.8174995346926	2.12483058269712
20.8199995346367	3.12811711393707
20.8224995345809	2.10678746233335
20.8249995345250	3.12912966392030
20.8274995344691	2.11602987764493
20.8299995344132	3.12973138522574
20.8324995343573	2.13363278443175
20.8349995343015	3.12815822277023
20.8374995342456	2.13726197622776
20.8399995341897	3.14195077309146
20.8424995341338	2.13933519763547
20.8449995340779	3.13099161575131
20.8474995340221	2.15369321871384
20.8499995339662	3.11101226774325
20.8524995339103	2.17646955946046
20.8549995338544	3.08360403805644
20.8574995337985	2.18528302520200
20.8599995337427	3.07665991558346
20.8624995336868	2.17657930997265
20.8649995336309	3.06508220156654
20.8674995335750	2.15600480670754
20.8699995335191	3.04386169154218
20.8724995334633	2.13580427410964
20.8749995334074	3.01254360392493
20.8774995333515	2.11565671707794
20.8799995332956	2.99193975037099
20.8824995332398	2.09920695884755
20.8849995331839	2.98351362415123
20.8874995331280	2.08074191686860
20.8899995330721	2.97456098351236
20.8924995330162	2.06282278578699
20.8949995329604	2.97816431807800
20.8974995329045	2.05436528880942
20.8999995328486	3.00378865882189
20.9024995327927	2.07479671200120
20.9049995327368	3.04222296983916
20.9074995326810	2.12043036969880
20.9099995326251	3.06749303833913
20.9124995325692	2.16500077743289
20.9149995325133	3.08348428813283
20.9174995324574	2.18723059336893
20.9199995324016	3.10665520198605
20.9224995323457	2.19889584925912
20.9249995322898	3.13973122570754
20.9274995322339	2.21460731603799
20.9299995321780	3.16070122932380
20.9324995321222	2.22402462326320
20.9349995320663	3.16346577346713
20.9374995320104	2.20522163376247
20.9399995319545	3.16334392991293
20.9424995318986	2.16193359221693

20.9449995318428	3.15910908792558
20.9474995317869	2.12772532696634
20.9499995317310	3.13686968907939
20.9524995316751	2.11359783279861
20.9549995316193	3.09801068958953
20.9574995315634	2.10092854189713
20.9599995315075	3.07535262249161
20.9624995314516	2.07027069749345
20.9649995313957	3.07031304388022
20.9674995313399	2.05186295262671
20.9699995312840	3.06555531334227
20.9724995312281	2.07125042428915
20.9749995311722	3.04327374895030
20.9774995311163	2.11938576868134
20.9799995310605	3.02315916507931
20.9824995310046	2.16141963890125
20.9849995309487	3.01896557372587
20.9874995308928	2.18834965784607
20.9899995308369	3.01364499296284
20.9924995307811	2.19549698312819
20.9949995307252	3.00401220973884
20.9974995306693	2.18701586620925
20.9999995306134	3.00485053095724
21.0024995305575	2.16127379298181
21.0049995305017	3.02598680442744
21.0074995304458	2.13107896710422
21.0099995303899	3.03393955367308
21.0124995303340	2.10100456208596
21.0149995302781	3.02989103724903
21.0174995302223	2.07219035134348
21.0199995301664	3.02104937003204
21.0224995301105	2.04987585283914
21.0249995300546	3.04392348819086
21.0274995299987	2.05260490727904
21.0299995299429	3.07387282499602
21.0324995298870	2.08093430651162
21.0349995298311	3.10984129542538
21.0374995297752	2.11627809885232
21.0399995297194	3.13095374579328
21.0424995296635	2.14853382892474
21.0449995296076	3.16466202674251
21.0474995295517	2.18981468751719
21.0499995294958	3.17902317600564
21.0524995294400	2.24032430488892
21.0549995293841	3.18022403719329
21.0574995293282	2.27415045212163
21.0599995292723	3.16251053237266
21.0624995292164	2.26874155782672
21.0649995291606	3.15007527207462
21.0674995291047	2.22555136063718
21.0699995290488	3.14179989981714
21.0724995289929	2.17461207806772

21.0749995289370	3.11991243171054
21.0774995288812	2.12862436147034
21.0799995288253	3.08358083312194
21.0824995287694	2.08791960246198
21.0849995287135	3.03198473830278
21.0874995286576	2.04049930500307
21.0899995286018	3.00364908229274
21.0924995285459	2.01169193304268
21.0949995284900	2.97785206452755
21.0974995284341	2.01829939831532
21.0999995283782	2.97260107975591
21.1024995283224	2.06018915005856
21.1049995282665	2.97401045831819
21.1074995282106	2.10706598564022
21.1099995281547	3.01102777889760
21.1124995280989	2.15499683059558
21.1149995280430	3.03113949361243
21.1174995279871	2.19834858621967
21.1199995279312	3.05252686820559
21.1224995278753	2.23259097065047
21.1249995278195	3.05753155440349
21.1274995277636	2.24152208808278
21.1299995277077	3.08488898933560
21.1324995276518	2.22343702965341
21.1349995275959	3.10718770646561
21.1374995275401	2.18378162872687
21.1399995274842	3.11975887475010
21.1424995274283	2.13356980007170
21.1449995273724	3.12099654080391
21.1474995273165	2.08823670940964
21.1499995272607	3.12507622770021
21.1524995272048	2.06274006908626
21.1549995271489	3.12923000648370
21.1574995270930	2.06324043939842
21.1599995270371	3.11588215153735
21.1624995269813	2.07322254103340
21.1649995269254	3.10888667252330
21.1674995268695	2.09095750711797
21.1699995268136	3.11406183942853
21.1724995267577	2.12528640208279
21.1749995267019	3.13079683736537
21.1774995266460	2.17919728697450
21.1799995265901	3.11921554454994
21.1824995265342	2.22154783215780
21.1849995264784	3.10411523776389
21.1874995264225	2.23442542344358
21.1899995263666	3.08184870888498
21.1924995263107	2.22027642497010
21.1949995262548	3.07655771231372
21.1974995261990	2.20307678755871
21.1999995261431	3.04726487596156
21.2024995260872	2.17202615237570

21.2049995260313	3.02309717280556
21.2074995259754	2.11871974800444
21.2099995259196	3.00185140496211
21.2124995258637	2.05009404717296
21.2149995258078	3.00109661512005
21.2174995257519	2.01395727845975
21.2199995256960	2.98823851313194
21.2224995256402	2.02310506246809
21.2249995255843	2.97845946434092
21.2274995255284	2.05533028222035
21.2299995254725	2.99615756566657
21.2324995254166	2.08480130662109
21.2349995253608	3.04007017813553
21.2374995253049	2.12196196100048
21.2399995252490	3.08190639553280
21.2424995251931	2.17299393147910
21.2449995251372	3.10710123175799
21.2474995250814	2.22303680252824
21.2499995250255	3.13302554067103
21.2524995249696	2.25409477663207
21.2549995249137	3.15475064002735
21.2574995248578	2.25551661653157
21.2599995248020	3.17185829762507
21.2624995247461	2.23211719130538
21.2649995246902	3.16398745979089
21.2674995246343	2.18981452213104
21.2699995245785	3.16338741915466
21.2724995245226	2.14713374752343
21.2749995244667	3.15709261255700
21.2774995244108	2.10974604715852
21.2799995243549	3.14544147193490
21.2824995242991	2.08243285362986
21.2849995242432	3.10764707501688
21.2874995241873	2.05974543085232
21.2899995241314	3.07010591442217
21.2924995240755	2.05572927707347
21.2949995240197	3.04630994481356
21.2974995239638	2.07550272770960
21.2999995239079	3.03370529564590
21.3024995238520	2.11381278253350
21.3049995237961	3.02758535928964
21.3074995237403	2.14238169378871
21.3099995236844	3.02333875279467
21.3124995236285	2.15710321506274
21.3149995235726	3.02710122170336
21.3174995235167	2.16737918190473
21.3199995234609	3.02604635981308
21.3224995234050	2.18435164604855
21.3249995233491	3.01499374458008
21.3274995232932	2.18706387423550
21.3299995232373	3.00347734661142
21.3324995231815	2.15836244136012

21.3349995231256	3.01156850329259
21.3374995230697	2.10361353058493
21.3399995230138	3.03140673102670
21.3424995229580	2.06382361168730
21.3449995229021	3.05130062729994
21.3474995228462	2.06094803237442
21.3499995227903	3.05940672530623
21.3524995227344	2.07944027370829
21.3549995226786	3.06857814525897
21.3574995226227	2.09459586919028
21.3599995225668	3.08809836421591
21.3624995225109	2.11181407630714
21.3649995224550	3.10418811959987
21.3674995223992	2.14110131574617
21.3699995223433	3.12062876020394
21.3724995222874	2.17307514415011
21.3749995222315	3.14035213009767
21.3774995221756	2.19397189469715
21.3799995221198	3.17197926111647
21.3824995220639	2.20047742127089
21.3849995220080	3.17685210062005
21.3874995219521	2.19952527122082
21.3899995218962	3.15659987104162
21.3924995218404	2.18976795964938
21.3949995217845	3.12572078459177
21.3974995217286	2.17480515374964
21.3999995216727	3.10969175865728
21.4024995216168	2.15011613364255
21.4049995215610	3.08797734867777
21.4074995215051	2.11894064446128
21.4099995214492	3.05580654515923
21.4124995213933	2.07688672566657
21.4149995213374	3.02977240416537
21.4174995212816	2.04893662448330
21.4199995212257	3.01543861041673
21.4224995211698	2.05427311054592
21.4249995211139	2.99936505297054
21.4274995210581	2.08993375108160
21.4299995210022	2.97309627698415
21.4324995209463	2.11364017799625
21.4349995208904	2.96682358792514
21.4374995208345	2.11931749296371
21.4399995207787	2.98785664905213
21.4424995207228	2.12321270356835
21.4449995206669	3.02821998873183
21.4474995206110	2.14460076604598
21.4499995205551	3.04599016093536
21.4524995204993	2.16416831807764
21.4549995204434	3.06432594832485
21.4574995203875	2.16219266885678
21.4599995203316	3.07842326450457
21.4624995202757	2.14552797250211

21.4649995202199	3.10019348223962
21.4674995201640	2.13969585681914
21.4699995201081	3.10323748604872
21.4724995200522	2.14262929722199
21.4749995199963	3.11336802039287
21.4774995199405	2.13366587631217
21.4799995198846	3.12770047973172
21.4824995198287	2.11125405969959
21.4849995197728	3.14667187854803
21.4874995197169	2.10019980396461
21.4899995196611	3.14095421824993
21.4924995196052	2.11430475650673
21.4949995195493	3.12459778238624
21.4974995194934	2.13779622447487
21.4999995194376	3.11489362648679
21.5024995193817	2.15435425410145
21.5049995193258	3.11228598499576
21.5074995192699	2.15456960718121
21.5099995192140	3.10587247878418
21.5124995191582	2.14996289112022
21.5149995191023	3.08808818507843
21.5174995190464	2.14331324798476
21.5199995189905	3.08240188235165
21.5224995189346	2.14618567185181
21.5249995188788	3.05736933324877
21.5274995188229	2.14701902844060
21.5299995187670	3.03471729190084
21.5324995187111	2.14153215036478
21.5349995186552	2.99196946498606
21.5374995185994	2.11448165724983
21.5399995185435	2.98188252848934
21.5424995184876	2.08662179232222
21.5449995184317	2.98198027514150
21.5474995183758	2.07024103866192
21.5499995183200	2.99762722012494
21.5524995182641	2.07586301537601
21.5549995182082	2.99368482327532
21.5574995181523	2.08173881031915
21.5599995180964	3.00508584653251
21.5624995180406	2.08729426207279
21.5649995179847	3.03027680919648
21.5674995179288	2.10659523609758
21.5699995178729	3.06262847604505
21.5724995178171	2.14269448061197
21.5749995177612	3.08988322501515
21.5774995177053	2.17117803184262
21.5799995176494	3.11807673186565
21.5824995175935	2.17354562192124
21.5849995175377	3.15979259571969
21.5874995174818	2.17362389471592
21.5899995174259	3.18095829933214
21.5924995173700	2.18963727499808

21.5949995173141	3.18087602361834
21.5974995172583	2.21147828823753
21.5999995172024	3.15267546866055
21.6024995171465	2.20218633767399
21.6049995170906	3.14667405651396
21.6074995170347	2.16268561323762
21.6099995169789	3.13818289561746
21.6124995169230	2.11996040911358
21.6149995168671	3.12641316668799
21.6174995168112	2.10094577128112
21.6199995167553	3.08981322909800
21.6224995166995	2.09177787608771
21.6249995166436	3.06551697277931
21.6274995165877	2.08366591008756
21.6299995165318	3.04228901525841
21.6324995164759	2.07871940829276
21.6349995164201	3.01946190222844
21.6374995163642	2.09045627498018
21.6399995163083	2.99321346410609
21.6424995162524	2.10655792005086
21.6449995161965	2.99165147649605
21.6474995161407	2.12429331670299
21.6499995160848	3.01060065682232
21.6524995160289	2.13934607450501
21.6549995159730	3.02445162972067
21.6574995159172	2.15585190718426
21.6599995158613	3.01812877533580
21.6624995158054	2.16202630876361
21.6649995157495	3.01284075472601
21.6674995156936	2.15935138357100
21.6699995156378	3.03009594859437
21.6724995155819	2.14811140874141
21.6749995155260	3.04823717885895
21.6774995154701	2.12883320872749
21.6799995154142	3.06423504597249
21.6824995153584	2.09800539314035
21.6849995153025	3.08322536739840
21.6874995152466	2.07442988793066
21.6899995151907	3.11778109035481
21.6924995151348	2.08688037627963
21.6949995150790	3.13103286374800
21.6974995150231	2.12643444706203
21.6999995149672	3.13292881702266
21.7024995149113	2.15683666092382
21.7049995148554	3.13316389892470
21.7074995147996	2.16179886011673
21.7099995147437	3.15433271033257
21.7124995146878	2.17053266791242
21.7149995146319	3.17087007877932
21.7174995145760	2.19381606440308
21.7199995145202	3.16590588565516
21.7224995144643	2.21682710130402

21.7249995144084	3.14189970904833
21.7274995143525	2.20969897750938
21.7299995142967	3.12085688541689
21.7324995142408	2.18159125469576
21.7349995141849	3.09347969068798
21.7374995141290	2.15051195723623
21.7399995140731	3.05170415486003
21.7424995140173	2.12588553542142
21.7449995139614	3.01641900457562
21.7474995139055	2.08730373300150
21.7499995138496	3.00503171914940
21.7524995137937	2.04325931162396
21.7549995137379	3.01069326886234
21.7574995136820	2.02559171973179
21.7599995136261	3.00206127041488
21.7624995135702	2.05294984993667
21.7649995135143	2.98679325244668
21.7674995134585	2.09945773703473
21.7699995134026	2.99286180891985
21.7724995133467	2.14358679543097
21.7749995132908	3.02717352865325
21.7774995132349	2.17643412523007
21.7799995131791	3.05881967663967
21.7824995131232	2.20134011485027
21.7849995130673	3.07731013459888
21.7874995130114	2.21192014674264
21.7899995129555	3.10896502161813
21.7924995128997	2.21168837881357
21.7949995128438	3.13666620666752
21.7974995127879	2.20619892645337
21.7999995127320	3.15028544042298
21.8024995126761	2.19286014672231
21.8049995126203	3.13471158211485
21.8074995125644	2.15824608835485
21.8099995125085	3.12796132839442
21.8124995124526	2.11147070519295
21.8149995123968	3.13886775728478
21.8174995123409	2.08516138240305
21.8199995122850	3.15577659491543
21.8224995122291	2.09004226149640
21.8249995121732	3.14537569339117
21.8274995121174	2.10413569427307
21.8299995120615	3.12634499351783
21.8324995120056	2.11073460949073
21.8349995119497	3.12463140704900
21.8374995118938	2.13691021158447
21.8399995118380	3.12260063914696
21.8424995117821	2.18447364404220
21.8449995117262	3.10729359714527
21.8474995116703	2.22960817456027
21.8499995116144	3.07924670341400
21.8524995115586	2.23338345881087

21.8549995115027	3.07998942459564
21.8574995114468	2.21248766286097
21.8599995113909	3.07646456080401
21.8624995113350	2.19172097586098
21.8649995112792	3.06346183637956
21.8674995112233	2.18138774572289
21.8699995111674	3.02153230768331
21.8724995111115	2.15208549166082
21.8749995110556	3.00863497510565
21.8774995109998	2.09931257325368
21.8799995109439	3.01446820230783
21.8824995108880	2.05210146380192
21.8849995108321	3.02496869568216
21.8874995107763	2.04473648427713
21.8899995107204	3.02147203543538
21.8924995106645	2.06874078258635
21.8949995106086	3.04041354182453
21.8974995105527	2.10263876944876
21.8999995104969	3.07815543920414
21.9024995104410	2.14296834519155
21.9049995103851	3.10800133433707
21.9074995103292	2.18934759965201
21.9099995102733	3.12005672731138
21.9124995102175	2.23134608201126
21.9149995101616	3.14282980379084
21.9174995101057	2.25988559392860
21.9199995100498	3.18521513964975
21.9224995099939	2.28016619961133
21.9249995099381	3.20730986968082
21.9274995098822	2.28816526301882
21.9299995098263	3.20751924206387
21.9324995097704	2.27691025433569
21.9349995097145	3.19027725384002
21.9374995096587	2.24553763637842
21.9399995096028	3.19887143427272
21.9424995095469	2.21629972491313
21.9449995094910	3.19205429436546
21.9474995094351	2.19199415229466
21.9499995093793	3.17483105953388
21.9524995093234	2.16409299168797
21.9549995092675	3.14049202962927
21.9574995092116	2.12332201686320
21.9599995091558	3.13816082648245
21.9624995090999	2.10476930599579
21.9649995090440	3.12258015735930
21.9674995089881	2.12318532940509
21.9699995089322	3.09421109235294
21.9724995088764	2.15883653572243
21.9749995088205	3.05463442423623
21.9774995087646	2.17327465867455
21.9799995087087	3.04734836826675
21.9824995086528	2.17925592316093

21.9849995085970	3.05595771495926
21.9874995085411	2.19677452301004
21.9899995084852	3.05329062420006
21.9924995084293	2.22274699132605
21.9949995083734	3.04286548811971
21.9974995083176	2.23215866674594
21.9999995082617	3.03648268619154
22.0024995082058	2.21743339287429
22.0049995081499	3.05332422657765
22.0074995080940	2.19860577394539
22.0099995080382	3.04950139196738
22.0124995079823	2.18197676952299
22.0149995079264	3.05260164755295
22.0174995078705	2.16086565984353
22.0199995078146	3.06335526597373
22.0224995077588	2.12605836164039
22.0249995077029	3.10710095050515
22.0274995076470	2.10612140299936
22.0299995075911	3.12345535590202
22.0324995075352	2.11428917255209
22.0349995074794	3.12399412417965
22.0374995074235	2.14037966417947
22.0399995073676	3.11904180113284
22.0424995073117	2.16322982883951
22.0449995072559	3.14328160411042
22.0474995072000	2.18739740530270
22.0499995071441	3.16633889278785
22.0524995070882	2.21209643995509
22.0549995070323	3.16833283575669
22.0574995069765	2.23103641439242
22.0599995069206	3.16990550063878
22.0624995068647	2.23872851140821
22.0649995068088	3.17899789318332
22.0674995067529	2.24692154949144
22.0699995066971	3.17695848814837
22.0724995066412	2.25469964045147
22.0749995065853	3.14239946459421
22.0774995065294	2.24629211791454
22.0799995064735	3.10258914971818
22.0824995064177	2.20811919957257
22.0849995063618	3.08282059548589
22.0874995063059	2.15987765537426
22.0899995062500	3.08472025273038
22.0924995061941	2.12349487117464
22.0949995061383	3.06722873265184
22.0974995060824	2.10091605581518
22.0999995060265	3.03404435185068
22.1024995059706	2.07665675695744
22.1049995059147	3.01065096056069
22.1074995058589	2.06217835518294
22.1099995058030	3.00961660770870
22.1124995057471	2.08170599559832

22.1149995056912	3.00352632117133
22.1174995056354	2.12170953586347
22.1199995055795	2.99520031669770
22.1224995055236	2.14777123967591
22.1249995054677	3.01858324927606
22.1274995054118	2.15174617786694
22.1299995053560	3.06794698982577
22.1324995053001	2.16789716686401
22.1349995052442	3.09701794743088
22.1374995051883	2.20102143914093
22.1399995051324	3.09424847875490
22.1424995050766	2.22586252037227
22.1449995050207	3.09135449727559
22.1474995049648	2.21270874880383
22.1499995049089	3.11482513543634
22.1524995048530	2.18198559957737
22.1549995047972	3.13692420570501
22.1574995047413	2.15616277650297
22.1599995046854	3.13526369815204
22.1624995046295	2.13991746968662
22.1649995045736	3.13300737830060
22.1674995045178	2.11744597028094
22.1699995044619	3.14470157964695
22.1724995044060	2.09930508213194
22.1749995043501	3.14572373476709
22.1774995042942	2.10287642700683
22.1799995042384	3.12088358418958
22.1824995041825	2.12375503550621
22.1849995041266	3.09283248320080
22.1874995040707	2.14113194832126
22.1899995040148	3.09676052570440
22.1924995039590	2.15292735921559
22.1949995039031	3.10791920544245
22.1974995038472	2.16380242373975
22.1999995037913	3.10966231120664
22.2024995037355	2.17420981536879
22.2049995036796	3.08531119222648
22.2074995036237	2.17762045297660
22.2099995035678	3.07063958215304
22.2124995035119	2.17858516101001
22.2149995034561	3.05273508689290
22.2174995034002	2.17599753311671
22.2199995033443	3.03625183849693
22.2224995032884	2.15542146019125
22.2249995032325	3.01243547688262
22.2274995031767	2.11097745167517
22.2299995031208	3.01594675362066
22.2324995030649	2.06698168376476
22.2349995030090	3.03270533627140
22.2374995029531	2.05989002275874
22.2399995028973	3.03673758969161
22.2424995028414	2.08268781080939

22.2449995027855	3.03122387620083
22.2474995027296	2.10405393479112
22.2499995026737	3.03441184573568
22.2524995026179	2.11198540370193
22.2549995025620	3.06639150103407
22.2574995025061	2.13350203866554
22.2599995024502	3.09189016210489
22.2624995023943	2.16719726351456
22.2649995023385	3.12009206279655
22.2674995022826	2.19678467003414
22.2699995022267	3.13555645512914
22.2724995021708	2.20050349164117
22.2749995021150	3.16818969861544
22.2774995020591	2.19600597324097
22.2799995020032	3.16619020274067
22.2824995019473	2.19390641326288
22.2849995018914	3.15520127074169
22.2874995018356	2.19213028073265
22.2899995017797	3.13208263347154
22.2924995017238	2.16771359478368
22.2949995016679	3.13746142596240
22.2974995016120	2.12661731819832
22.2999995015562	3.13466481454605
22.3024995015003	2.09223546544145
22.3049995014444	3.11774844264559
22.3074995013885	2.08147388697985
22.3099995013326	3.08640190285468
22.3124995012768	2.08790260860918
22.3149995012209	3.06714814870801
22.3174995011650	2.10375055651021
22.3199995011091	3.06145175498700
22.3224995010532	2.12490815367771
22.3249995009974	3.04157378259578
22.3274995009415	2.13757905771108
22.3299995008856	3.02994880457921
22.3324995008297	2.14040862059070
22.3349995007738	3.03709563338842
22.3374995007180	2.14397616805924
22.3399995006621	3.06056411520670
22.3424995006062	2.16238312750678
22.3449995005503	3.04609298486389
22.3474995004945	2.17224210918327
22.3499995004386	3.02973543874230
22.3524995003827	2.15594310171906
22.3549995003268	3.01872893091082
22.3574995002709	2.11993759104578
22.3599995002151	3.04586642416554
22.3624995001592	2.09973723918280
22.3649995001033	3.05973866694020
22.3674995000474	2.09483286479137
22.3699994999915	3.07164757653576
22.3724994999357	2.09106448409680

22.3749994998798	3.07989528721871
22.3774994998239	2.08458266993588
22.3799994997680	3.10871021241431
22.3824994997121	2.10521074793024
22.3849994996563	3.11961205855311
22.3874994996004	2.14779069575832
22.3899994995445	3.11775002218026
22.3924994994886	2.18314458407431
22.3949994994327	3.12484415693631
22.3974994993769	2.18714352801731
22.3999994993210	3.15219209151187
22.4024994992651	2.18251421235075
22.4049994992092	3.17039518056945
22.4074994991533	2.18818168671731
22.4099994990975	3.15588991405166
22.4124994990416	2.19604164541704
22.4149994989857	3.12928011704433
22.4174994989298	2.18506780426832
22.4199994988739	3.10211452884142
22.4224994988181	2.15526129305428
22.4249994987622	3.08582705773250
22.4274994987063	2.12252290130731
22.4299994986504	3.05137415461723
22.4324994985946	2.09101474185095
22.4349994985387	3.03417379370415
22.4374994984828	2.06641274453314
22.4399994984269	3.02791919782612
22.4424994983710	2.05668874577803
22.4449994983152	3.03023514585304
22.4474994982593	2.07443581564217
22.4499994982034	3.00862446207997
22.4524994981475	2.10391072653808
22.4549994980916	2.99591675645853
22.4574994980358	2.13378957570282
22.4599994979799	3.00354226462589
22.4624994979240	2.15347420823515
22.4649994978681	3.02982812656576
22.4674994978122	2.16899375068671
22.4699994977564	3.05238083096032
22.4724994977005	2.17298732465148
22.4749994976446	3.07037712092521
22.4774994975887	2.16923440984809
22.4799994975328	3.08363009214432
22.4824994974770	2.16081609948579
22.4849994974211	3.09130361789747
22.4874994973652	2.15570565879180
22.4899994973093	3.09456419932468
22.4924994972534	2.14216674007977
22.4949994971976	3.08883807669259
22.4974994971417	2.11421933051257
22.4999994970858	3.09868800929071
22.5024994970299	2.08430511948203

22.5049994969741	3.11752140164635
22.5074994969182	2.08363590964328
22.5099994968623	3.12850286331897
22.5124994968064	2.11186266149198
22.5149994967505	3.11830584177386
22.5174994966947	2.14216042520536
22.5199994966388	3.10558992201176
22.5224994965829	2.15647767141976
22.5249994965270	3.10348635835587
22.5274994964711	2.17138662569820
22.5299994964153	3.09887367774616
22.5324994963594	2.19051815227653
22.5349994963035	3.08793960054224
22.5374994962476	2.19841983699816
22.5399994961917	3.07328424288431
22.5424994961359	2.18023354397482
22.5449994960800	3.06779842147997
22.5474994960241	2.14923965326554
22.5499994959682	3.05248174579636
22.5524994959123	2.12642384619365
22.5549994958565	3.02110101364536
22.5574994958006	2.11094227821843
22.5599994957447	2.99093289215840
22.5624994956888	2.09106252213199
22.5649994956329	2.99124624869334
22.5674994955771	2.06217326016754
22.5699994955212	3.00669755630825
22.5724994954653	2.04902927310129
22.5749994954094	3.01806937168979
22.5774994953535	2.06419367900859
22.5799994952977	3.02877758657878
22.5824994952418	2.10600920276194
22.5849994951859	3.04400273252768
22.5874994951300	2.15202277092460
22.5899994950742	3.07104841713282
22.5924994950183	2.19175237434387
22.5949994949624	3.08568954121052
22.5974994949065	2.20820887068773
22.5999994948506	3.10268814330751
22.6024994947948	2.20786386013359
22.6049994947389	3.12456019842953
22.6074994946830	2.19882475218672
22.6099994946271	3.15335811870932
22.6124994945712	2.19537311101075
22.6149994945154	3.14887300225430
22.6174994944595	2.18060005038728
22.6199994944036	3.13140895305755
22.6224994943477	2.14360825899393
22.6249994942918	3.11241395306344
22.6274994942360	2.09923208285435
22.6299994941801	3.11062621646350
22.6324994941242	2.08206697001153

22.6349994940683	3.09619521935940
22.6374994940124	2.08594557830879
22.6399994939566	3.08296980715316
22.6424994939007	2.08744525949257
22.6449994938448	3.07467821820528
22.6474994937889	2.08731153727013
22.6499994937330	3.07699079228148
22.6524994936772	2.11300956768563
22.6549994936213	3.06452992095770
22.6574994935654	2.16038092725334
22.6599994935095	3.04030673317052
22.6624994934537	2.19719706370685
22.6649994933978	3.03131199270102
22.6674994933419	2.20271590945655
22.6699994932860	3.03571313099245
22.6724994932301	2.18323444458377
22.6749994931743	3.04685379352768
22.6774994931184	2.16131232957942
22.6799994930625	3.03507770047671
22.6824994930066	2.13950644821697
22.6849994929507	3.03272380128277
22.6874994928949	2.11773841840630
22.6899994928390	3.02452575657474
22.6924994927831	2.08846092300957
22.6949994927272	3.03290813101650
22.6974994926713	2.06615301848847
22.6999994926155	3.02792041342883
22.7024994925596	2.05560057109279
22.7049994925037	3.04796233250249
22.7074994924478	2.06867163808687
22.7099994923919	3.07715602191992
22.7124994923361	2.10009535681526
22.7149994922802	3.11684628812186
22.7174994922243	2.14744874826502
22.7199994921684	3.12706848790189
22.7224994921125	2.18890525087451
22.7249994920567	3.13393706690004
22.7274994920008	2.21794589071893
22.7299994919449	3.14524612771242
22.7324994918890	2.23334623067674
22.7349994918332	3.15949852879013
22.7374994917773	2.24020060869490
22.7399994917214	3.16165383390576
22.7424994916655	2.22559546392084
22.7449994916096	3.14793571926255
22.7474994915538	2.18565379674367
22.7499994914979	3.13846961356311
22.7524994914420	2.13855348201208
22.7549994913861	3.11390510397298
22.7574994913302	2.10661974802953
22.7599994912744	3.08609908010031
22.7624994912185	2.08687415628087

22.7649994911626	3.04161753378396
22.7674994911067	2.06022794382199
22.7699994910508	3.02458889121778
22.7724994909950	2.03757632723096
22.7749994909391	3.02029184213314
22.7774994908832	2.04723064885494
22.7799994908273	3.02981084142921
22.7824994907714	2.09303495600742
22.7849994907156	3.02293977700086
22.7874994906597	2.14335695290962
22.7899994906038	3.02941548392194
22.7924994905479	2.17986639580342
22.7949994904920	3.03565248453294
22.7974994904362	2.20157678472816
22.7999994903803	3.04905359928241
22.8024994903244	2.21511418936135
22.8049994902685	3.05462717580869
22.8074994902126	2.20778558807960
22.8099994901568	3.07248402600404
22.8124994901009	2.17776396104215
22.8149994900450	3.09606572399005
22.8174994899891	2.13503684420761
22.8199994899333	3.10909477307881
22.8224994898774	2.10262114487465
22.8249994898215	3.09946999134126
22.8274994897656	2.08416082512579
22.8299994897097	3.08632939274148
22.8324994896539	2.07709105953831
22.8349994895980	3.10040348688247
22.8374994895421	2.07687223057438
22.8399994894862	3.11532899420061
22.8424994894303	2.08862518515266
22.8449994893745	3.12390750645982
22.8474994893186	2.11068025672910
22.8499994892627	3.13170597195363
22.8524994892068	2.14585746279151
22.8549994891509	3.14638882056700
22.8574994890951	2.19058052010146
22.8599994890392	3.14376013642167
22.8624994889833	2.23118641264642
22.8649994889274	3.12104778257255
22.8674994888715	2.24210131266631
22.8699994888157	3.09192375457950
22.8724994887598	2.21790680170696
22.8749994887039	3.08600522866067
22.8774994886480	2.17746452206000
22.8799994885921	3.08249664160693
22.8824994885363	2.14120513414409
22.8849994884804	3.06058376336770
22.8874994884245	2.10646015332026
22.8899994883686	3.02254094940449
22.8924994883128	2.05948839733780

22.8949994882569	3.00222669107098
22.8974994882010	2.02217596031033
22.8999994881451	2.99676434355223
22.9024994880892	2.02662599066379
22.9049994880334	2.99103227254990
22.9074994879775	2.06523347486380
22.9099994879216	2.99994520924783
22.9124994878657	2.09871788329566
22.9149994878098	3.03815816782109
22.9174994877540	2.12526959212331
22.9199994876981	3.08560047010011
22.9224994876422	2.16529098981753
22.9249994875863	3.11256439084142
22.9274994875304	2.21775558447837
22.9299994874746	3.11351313309981
22.9324994874187	2.24995547530412
22.9349994873628	3.12343400216140
22.9374994873069	2.24608197308246
22.9399994872510	3.14353477152870
22.9424994871952	2.21436608886652
22.9449994871393	3.15575260633815
22.9474994870834	2.17498560774755
22.9499994870275	3.14679418671765
22.9524994869716	2.13167481633503
22.9549994869158	3.14294441585943
22.9574994868599	2.09382860421024
22.9599994868040	3.13157726188482
22.9624994867481	2.07041686570289
22.9649994866922	3.11307672195242
22.9674994866364	2.06609690259000
22.9699994865805	3.07425367894079
22.9724994865246	2.06930822773916
22.9749994864687	3.05732372454145
22.9774994864129	2.08369798585352
22.9799994863570	3.06000230780272
22.9824994863011	2.11156574360307
22.9849994862452	3.07553283371288
22.9874994861893	2.14993505815059
22.9899994861335	3.06776756982500
22.9924994860776	2.18019272396066
22.9949994860217	3.05137345075050
22.9974994859658	2.19306949104332
22.9999994859099	3.04515970177756
23.0024994858541	2.19478307601025
23.0049994857982	3.03708305718102
23.0074994857423	2.18604548248521
23.0099994856864	3.02819284277422
23.0124994856305	2.15739981914920
23.0149994855747	3.01415565987824
23.0174994855188	2.10076709383644
23.0199994854629	3.03355871549324
23.0224994854070	2.05018189879679

23.0249994853511	3.04744551061147
23.0274994852953	2.03942917585191
23.0299994852394	3.05582815442001
23.0324994851835	2.06685817252781
23.0349994851276	3.04214762238439
23.0374994850717	2.08950641377838
23.0399994850159	3.06525819114883
23.0424994849600	2.10439949424485
23.0449994849041	3.09718034629742
23.0474994848482	2.13373609353312
23.0499994847924	3.12922103480419
23.0524994847365	2.18098036344347
23.0549994846806	3.13657923617832
23.0574994846247	2.21425789176622
23.0599994845688	3.15748185673236
23.0624994845130	2.21924880566781
23.0649994844571	3.16932597530043
23.0674994844012	2.21090195364358
23.0699994843453	3.16216019395428
23.0724994842894	2.20254884885602
23.0749994842336	3.12880041589632
23.0774994841777	2.18218512864835
23.0799994841218	3.10107438510785
23.0824994840659	2.13780645239110
23.0849994840100	3.09724131587208
23.0874994839542	2.08326687253506
23.0899994838983	3.08412775507647
23.0924994838424	2.04763324923630
23.0949994837865	3.05527403240266
23.0974994837306	2.04086975068719
23.0999994836748	3.01918792393882
23.1024994836189	2.05541767694063
23.1049994835630	3.01729002181113
23.1074994835071	2.08704353557778
23.1099994834512	3.01476130957013
23.1124994833954	2.12322164629532
23.1149994833395	3.01218873514709
23.1174994832836	2.14869889235719
23.1199994832277	3.00762413758136
23.1224994831719	2.15921033448689
23.1249994831160	3.04239823146198
23.1274994830601	2.17191161559604
23.1299994830042	3.05663391460296
23.1324994829483	2.18486193233554
23.1349994828925	3.06112330015127
23.1374994828366	2.17989094144570
23.1399994827807	3.04013791247979
23.1424994827248	2.14084170198616
23.1449994826689	3.05137211522866
23.1474994826131	2.09618819031617
23.1499994825572	3.06817913898684
23.1524994825013	2.07512887974723

23.1549994824454	3.07631874474444
23.1574994823895	2.07610660142055
23.1599994823337	3.07358291347102
23.1624994822778	2.06968661081092
23.1649994822219	3.08986587738659
23.1674994821660	2.06736879044330
23.1699994821101	3.11577060174157
23.1724994820543	2.10207901107713
23.1749994819984	3.11616418149157
23.1774994819425	2.16282622051842
23.1799994818866	3.10818255235258
23.1824994818307	2.20761642690233
23.1849994817749	3.10631599261585
23.1874994817190	2.21339867121628
23.1899994816631	3.12790815398327
23.1924994816072	2.20173324671224
23.1949994815513	3.12564937270785
23.1974994814955	2.19074186648199
23.1999994814396	3.10629650604671
23.2024994813837	2.17678639700385
23.2049994813278	3.06663006441713
23.2074994812720	2.14267036555346
23.2099994812161	3.05112981061541
23.2124994811602	2.09672112030999
23.2149994811043	3.02673886166233
23.2174994810484	2.05553985361510
23.2199994809926	2.99794102673652
23.2224994809367	2.03006374159655
23.2249994808808	2.97978271653505
23.2274994808249	2.02370689168886
23.2299994807690	2.99676372722926
23.2324994807132	2.04577314783482
23.2349994806573	3.02036809368130
23.2374994806014	2.09403893325936
23.2399994805455	3.02921277050408
23.2424994804896	2.14462171674284
23.2449994804338	3.03418722309402
23.2474994803779	2.17930556052588
23.2499994803220	3.06256833273937
23.2524994802661	2.20206052413665
23.2549994802102	3.10177756398456
23.2574994801544	2.21861935194841
23.2599994800985	3.12198979940966
23.2624994800426	2.21734865471062
23.2649994799867	3.12056152789894
23.2674994799308	2.18388452324636
23.2699994798750	3.12663513074711
23.2724994798191	2.13546752465145
23.2749994797632	3.13712599021796
23.2774994797073	2.10485088716731
23.2799994796515	3.12540259526705
23.2824994795956	2.09311379369446

23.2849994795397	3.09390950008125
23.2874994794838	2.07145439235794
23.2899994794279	3.08065058023529
23.2924994793721	2.04255176996545
23.2949994793162	3.09269554059513
23.2974994792603	2.04965849898489
23.2999994792044	3.09489372583389
23.3024994791485	2.09716155067963
23.3049994790927	3.07302784480730
23.3074994790368	2.14350352500387
23.3099994789809	3.06313204309266
23.3124994789250	2.16060615707028
23.3149994788691	3.07662113732062
23.3174994788133	2.16860673984865
23.3199994787574	3.08175538558806
23.3224994787015	2.17698870888275
23.3249994786456	3.06576030704522
23.3274994785897	2.17107691215143
23.3299994785339	3.05268220978503
23.3324994784780	2.13534457720926
23.3349994784221	3.06280564940285
23.3374994783662	2.09031713800586
23.3399994783103	3.06260884593544
23.3424994782545	2.06401977450048
23.3449994781986	3.04184183336626
23.3474994781427	2.05394718692619
23.3499994780868	3.02746611264371
23.3524994780309	2.04790360414815
23.3549994779751	3.05240069073000
23.3574994779192	2.05039658370424
23.3599994778633	3.08664873744017
23.3624994778074	2.08092254938068
23.3649994777516	3.10639771397176
23.3674994776957	2.12675251802860
23.3699994776398	3.10909941157982
23.3724994775839	2.16883047263289
23.3749994775280	3.13661145310493
23.3774994774722	2.20069049472342
23.3799994774163	3.15545127684948
23.3824994773604	2.22532949918770
23.3849994773045	3.16163990284457
23.3874994772486	2.22831629594319
23.3899994771928	3.13843212496351
23.3924994771369	2.20020745081208
23.3949994770810	3.13734683459273
23.3974994770251	2.15557233615901
23.3999994769692	3.13292111585657
23.4024994769134	2.12038584989666
23.4049994768575	3.11537724086313
23.4074994768016	2.09462906350361
23.4099994767457	3.07068458386790
23.4124994766898	2.05996617477909

23.4149994766340	3.04151101170011
23.4174994765781	2.02802537107626
23.4199994765222	3.03805031440774
23.4224994764663	2.03753420820388
23.4249994764104	3.03412530262611
23.4274994763546	2.08801065615241
23.4299994762987	3.02401031080352
23.4324994762428	2.13646506616654
23.4349994761869	3.01816995692108
23.4374994761311	2.16168011608795
23.4399994760752	3.04405966441675
23.4424994760193	2.18106653305648
23.4449994759634	3.05039122787176
23.4474994759075	2.20548956017706
23.4499994758517	3.05392957375019
23.4524994757958	2.21546309006153
23.4549994757399	3.03982916042991
23.4574994756840	2.19236113351428
23.4599994756281	3.06324765691088
23.4624994755723	2.14296754085917
23.4649994755164	3.06879820861653
23.4674994754605	2.09933157273476
23.4699994754046	3.07052991941538
23.4724994753487	2.07284880355346
23.4749994752929	3.05538666811355
23.4774994752370	2.06253932002156
23.4799994751811	3.07174564105103
23.4824994751252	2.06170584727744
23.4849994750693	3.08806283663221
23.4874994750135	2.08153218502405
23.4899994749576	3.09659520514016
23.4924994749017	2.11430238377035
23.4949994748458	3.09753412198930
23.4974994747899	2.15562320561294
23.4999994747341	3.11545252607675
23.5024994746782	2.19623409390620
23.5049994746223	3.13064736645857
23.5074994745664	2.23200686704634
23.5099994745106	3.12152751378632
23.5124994744547	2.23926841596335
23.5149994743988	3.10419425231444
23.5174994743429	2.21370889507835
23.5199994742870	3.09584457177843
23.5224994742312	2.17198071879333
23.5249994741753	3.09801383702672
23.5274994741194	2.14131555856020
23.5299994740635	3.07003630685860
23.5324994740076	2.11337766095532
23.5349994739518	3.03837857275916
23.5374994738959	2.07134907731218
23.5399994738400	3.01130539239447
23.5424994737841	2.03287004276171

23.5449994737282	3.01325549250391
23.5474994736724	2.03693225615630
23.5499994736165	3.00112699583123
23.5524994735606	2.07778351314111
23.5549994735047	2.99817941680314
23.5574994734488	2.11381991360925
23.5599994733930	3.01054499805617
23.5624994733371	2.13572154854934
23.5649994732812	3.05194901776914
23.5674994732253	2.16282301827519
23.5699994731694	3.06817382235655
23.5724994731136	2.19966310958133
23.5749994730577	3.07415229819116
23.5774994730018	2.21817453010443
23.5799994729459	3.07874806733419
23.5824994728900	2.20565363766526
23.5849994728342	3.10496188302916
23.5874994727783	2.17079526461249
23.5899994727224	3.11728451716907
23.5924994726665	2.13995032099369
23.5949994726107	3.11102343272901
23.5974994725548	2.11157887712110
23.5999994724989	3.10700908326110
23.6024994724430	2.09101712454155
23.6049994723871	3.11262532968313
23.6074994723313	2.08136405824281
23.6099994722754	3.11145036359107
23.6124994722195	2.09362250447138
23.6149994721636	3.08441386431231
23.6174994721077	2.10986879039053
23.6199994720519	3.06562824749398
23.6224994719960	2.12817181471610
23.6249994719401	3.06885787928050
23.6274994718842	2.14265652562841
23.6299994718283	3.08124200149566
23.6324994717725	2.15957778572780
23.6349994717166	3.07519851162913
23.6374994716607	2.16690978885463
23.6399994716048	3.06247886802342
23.6424994715489	2.16314633696405
23.6449994714931	3.05418886685892
23.6474994714372	2.15362961785308
23.6499994713813	3.04996936581763
23.6524994713254	2.14611917024708
23.6549994712695	3.03505466309735
23.6574994712137	2.12990643960832
23.6599994711578	3.01707937397775
23.6624994711019	2.09753303876173
23.6649994710460	3.01802928635575
23.6674994709902	2.07093965848114
23.6699994709343	3.03419640776022
23.6724994708784	2.07294357596969

23.6749994708225	3.03944621739718
23.6774994707666	2.09963066019574
23.6799994707108	3.03632477543049
23.6824994706549	2.11648000479334
23.6849994705990	3.04177259719888
23.6874994705431	2.12187535962624
23.6899994704872	3.06784109308435
23.6924994704314	2.13543725117363
23.6949994703755	3.08442373502604
23.6974994703196	2.16523288393512
23.6999994702637	3.09653673376984
23.7024994702078	2.17702218136472
23.7049994701520	3.10930680485104
23.7074994700961	2.16069572846595
23.7099994700402	3.13866876267535
23.7124994699843	2.14113256547160
23.7149994699284	3.14046681013142
23.7174994698726	2.14578491140445
23.7199994698167	3.12439446277147
23.7224994697608	2.15456148888840
23.7249994697049	3.10133908448609
23.7274994696490	2.14992763904463
23.7299994695932	3.10173593516840
23.7324994695373	2.12938603007017
23.7349994694814	3.09025263747756
23.7374994694255	2.11427980944883
23.7399994693696	3.06660435586937
23.7424994693138	2.10407928489803
23.7449994692579	3.04341019974403
23.7474994692020	2.10302931685319
23.7499994691461	3.03822845717797
23.7524994690903	2.10699950498594
23.7549994690344	3.03415547679334
23.7574994689785	2.11472200975211
23.7599994689226	3.01350812383275
23.7624994688667	2.11216447474859
23.7649994688109	3.00443908766245
23.7674994687550	2.10752868863914
23.7699994686991	3.01771375215129
23.7724994686432	2.11397000035029
23.7749994685873	3.04205445458263
23.7774994685315	2.13249622081635
23.7799994684756	3.04162396638276
23.7824994684197	2.14292941683785
23.7849994683638	3.04461253484528
23.7874994683079	2.13453944967386
23.7899994682521	3.05695360944225
23.7924994681962	2.13022439769640
23.7949994681403	3.08245513645503
23.7974994680844	2.14341409674519
23.7999994680285	3.07853258298268
23.8024994679727	2.15997277108717

23.8049994679168	3.07341764068569
23.8074994678609	2.14446667650724
23.8099994678050	3.07795240283244
23.8124994677491	2.11240119912672
23.8149994676933	3.10376427945390
23.8174994676374	2.09758647643548
23.8199994675815	3.10455603164720
23.8224994675256	2.11470837426559
23.8249994674698	3.09705587150829
23.8274994674139	2.12609872776501
23.8299994673580	3.09409709568106
23.8324994673021	2.12146371144689
23.8349994672462	3.10976837373236
23.8374994671904	2.11973978806456
23.8399994671345	3.10620087715009
23.8424994670786	2.14246749814904
23.8449994670227	3.08927006270478
23.8474994669668	2.16525782420247
23.8499994669110	3.07700012993272
23.8524994668551	2.17494550717989
23.8549994667992	3.07507678463238
23.8574994667433	2.16756224176770
23.8599994666874	3.06393612288181
23.8624994666316	2.15706090466936
23.8649994665757	3.03267462478684
23.8674994665198	2.13596954366864
23.8699994664639	3.01678392055397
23.8724994664080	2.11230269730903
23.8749994663522	3.00953326679537
23.8774994662963	2.09041876967894
23.8799994662404	3.01106196269638
23.8824994661845	2.07851212369065
23.8849994661286	2.99182473958018
23.8874994660728	2.06630435640590
23.8899994660169	2.99749564185922
23.8924994659610	2.06141847705554
23.8949994659051	3.02257253343654
23.8974994658493	2.08261807182930
23.8999994657934	3.05741186471924
23.9024994657375	2.12687925680091
23.9049994656816	3.06645433842117
23.9074994656257	2.16768720477310
23.9099994655699	3.08150850257743
23.9124994655140	2.18513913382878
23.9149994654581	3.10652614857448
23.9174994654022	2.19951078733477
23.9199994653463	3.13098825732867
23.9224994652905	2.21312567703712
23.9249994652346	3.12820259001955
23.9274994651787	2.21514424206574
23.9299994651228	3.11550648684239
23.9324994650669	2.17631228932660

23.9349994650111	3.11694739624701
23.9374994649552	2.12679972066224
23.9399994648993	3.12167684229502
23.9424994648434	2.09521713312320
23.9449994647875	3.10446147712933
23.9474994647317	2.09287353973192
23.9499994646758	3.06988119862789
23.9524994646199	2.08086484538857
23.9549994645640	3.05584547896797
23.9574994645081	2.06501630033906
23.9599994644523	3.06039214761556
23.9624994643964	2.07392455079687
23.9649994643405	3.05292338041622
23.9674994642846	2.11980030433859
23.9699994642287	3.03218795802800
23.9724994641729	2.16128033893523
23.9749994641170	3.02751986782614
23.9774994640611	2.17859401756179
23.9799994640052	3.04153639436667
23.9824994639494	2.18115455650694
23.9849994638935	3.04374221131455
23.9874994638376	2.18576787947211
23.9899994637817	3.02139763567707
23.9924994637258	2.17739953240764
23.9949994636700	3.01219008462680
23.9974994636141	2.14646134336261
23.9999994635582	3.02752711876376
24.0024994635023	2.10331478086710
24.0049994634464	3.04320935022289
24.0074994633906	2.06933284058631
24.0099994633347	3.03369636465105
24.0124994632788	2.05309495829199
24.0149994632229	3.03721824115654
24.0174994631670	2.05621967119566
24.0199994631112	3.06330527866241
24.0224994630553	2.08797234369184
24.0249994629994	3.09456667388295
24.0274994629435	2.13370502293522
24.0299994628876	3.09978711454416
24.0324994628318	2.17254715511125
24.0349994627759	3.10633020662550
24.0374994627200	2.19259320968642
24.0399994626641	3.12862616492063
24.0424994626082	2.21600193670944
24.0449994625524	3.14891481504502
24.0474994624965	2.23473816018275
24.0499994624406	3.13874358212582
24.0524994623847	2.23249028191950
24.0549994623289	3.11579063881304
24.0574994622730	2.18653619038469
24.0599994622171	3.10587969995394
24.0624994621612	2.13378953905721

24.0649994621053	3.10028955506369
24.0674994620495	2.09981051328781
24.0699994619936	3.07324755275035
24.0724994619377	2.09020305455858
24.0749994618818	3.03421907261177
24.0774994618259	2.06486546565945
24.0799994617701	3.01710436734380
24.0824994617142	2.03836339418956
24.0849994616583	3.02443367365892
24.0874994616024	2.05030528030291
24.0899994615465	3.02084873984399
24.0924994614907	2.10794063384053
24.0949994614348	3.00740970716745
24.0974994613789	2.16147254636949
24.0999994613230	3.01341248127069
24.1024994612671	2.18470270683610
24.1049994612113	3.04196210635077
24.1074994611554	2.19282426343517
24.1099994610995	3.05878408011239
24.1124994610436	2.20093204735471
24.1149994609877	3.05310353152329
24.1174994609319	2.19771313115156
24.1199994608760	3.05942335765582
24.1224994608201	2.16797546769653
24.1249994607642	3.08289384085602
24.1274994607083	2.12692342289326
24.1299994606525	3.09953176592369
24.1324994605966	2.09392053479711
24.1349994605407	3.08332877354865
24.1374994604848	2.07683476943088
24.1399994604290	3.07955732213966
24.1424994603731	2.07161822903111
24.1449994603172	3.09407808362911
24.1474994602613	2.09011061991321
24.1499994602054	3.11249456160360
24.1524994601496	2.12253643182019
24.1549994600937	3.09712367299499
24.1574994600378	2.15105939535593
24.1599994599819	3.09090946435608
24.1624994599260	2.16321779034590
24.1649994598702	3.10678089584460
24.1674994598143	2.18307054496574
24.1699994597584	3.12129300784451
24.1724994597025	2.20590578931128
24.1749994596466	3.10288289856337
24.1774994595908	2.21441342620659
24.1799994595349	3.07230764408075
24.1824994594790	2.18305499742792
24.1849994594231	3.06597822141531
24.1874994593672	2.14355956713267
24.1899994593114	3.06355513223395
24.1924994592555	2.11551974464102

24.1949994591996	3.04511065283119
24.1974994591437	2.10396863339785
24.1999994590878	3.00921198895741
24.2024994590320	2.07517658186141
24.2049994589761	3.00604673372288
24.2074994589202	2.04932439743663
24.2099994588643	3.01919672443682
24.2124994588085	2.06029971932484
24.2149994587526	3.02368631412933
24.2174994586967	2.10578800609202
24.2199994586408	3.01033513032104
24.2224994585849	2.14098781093821
24.2249994585291	3.02541618606118
24.2274994584732	2.15054526875767
24.2299994584173	3.06546681632243
24.2324994583614	2.16388491012923
24.2349994583055	3.09567063630258
24.2374994582497	2.18576478176884
24.2399994581938	3.09942960143992
24.2424994581379	2.19922325543611
24.2449994580820	3.10900696949267
24.2474994580261	2.18088495386506
24.2499994579703	3.13754429462613
24.2524994579144	2.15738707531263
24.2549994578585	3.15336174963831
24.2574994578026	2.14697888768567
24.2599994577467	3.13352795973006
24.2624994576909	2.14951010711860
24.2649994576350	3.10901044714263
24.2674994575791	2.13633768187920
24.2699994575232	3.11212472359014
24.2724994574673	2.11864423083513
24.2749994574115	3.11746117050734
24.2774994573556	2.10901969987101
24.2799994572997	3.09424670898508
24.2824994572438	2.11475987493048
24.2849994571880	3.06605817244324
24.2874994571321	2.11832597297677
24.2899994570762	3.06369469862289
24.2924994570203	2.12956764998955
24.2949994569644	3.06809831861676
24.2974994569086	2.14386699850994
24.2999994568527	3.05069251544399
24.3024994567968	2.15184309107356
24.3049994567409	3.02700868582384
24.3074994566850	2.13748835016170
24.3099994566292	3.03658023758092
24.3124994565733	2.12667318239804
24.3149994565174	3.05598512221477
24.3174994564615	2.13389204471501
24.3199994564056	3.05500809520908
24.3224994563498	2.14614234459087

24.3249994562939	3.03744435973830
24.3274994562380	2.13516776676822
24.3299994561821	3.04212149474376
24.3324994561262	2.11667438463383
24.3349994560704	3.06028904362529
24.3374994560145	2.12259240693662
24.3399994559586	3.06206052705903
24.3424994559027	2.14308225024379
24.3449994558468	3.05178298694222
24.3474994557910	2.14409030579358
24.3499994557351	3.06384766466008
24.3524994556792	2.11436756597664
24.3549994556233	3.10391123159813
24.3574994555674	2.10702480849182
24.3599994555116	3.12462940185568
24.3624994554557	2.13471925982481
24.3649994553998	3.11727424473513
24.3674994553439	2.17084818889991
24.3699994552881	3.11240382541308
24.3724994552322	2.17311010083152
24.3749994551763	3.13552723527336
24.3774994551204	2.16688080352127
24.3799994550645	3.14996875529282
24.3824994550087	2.17015095560332
24.3849994549528	3.13619929359472
24.3874994548969	2.18702296726989
24.3899994548410	3.12122648068960
24.3924994547851	2.18807493404728
24.3949994547293	3.11936357276689
24.3974994546734	2.17832116918925
24.3999994546175	3.11751806282369
24.4024994545616	2.16586193454638
24.4049994545057	3.07814663732919
24.4074994544499	2.15333226140928
24.4099994543940	3.03791457310060
24.4124994543381	2.12843033165453
24.4149994542822	3.02470670421712
24.4174994542263	2.10459945501965
24.4199994541705	3.03612827358233
24.4224994541146	2.09274376927731
24.4249994540587	3.02548181427835
24.4274994540028	2.08791003772528
24.4299994539469	3.01221330290137
24.4324994538911	2.08509158823012
24.4349994538352	3.02287441405114
24.4374994537793	2.10189552318164
24.4399994537234	3.04636261107078
24.4424994536676	2.14718406244877
24.4449994536117	3.05508377360720
24.4474994535558	2.19290821515585
24.4499994534999	3.04920778105101
24.4524994534440	2.21376754823401

24.4549994533882	3.07038746869023
24.4574994533323	2.21314730842753
24.4599994532764	3.10707934127598
24.4624994532205	2.22139986911452
24.4649994531646	3.12936865111447
24.4674994531088	2.23353444434018
24.4699994530529	3.11975304080660
24.4724994529970	2.22893246201360
24.4749994529411	3.11979772904927
24.4774994528852	2.19357279272332
24.4799994528294	3.13313743059349
24.4824994527735	2.16633840170851
24.4849994527176	3.14241993026028
24.4874994526617	2.15537094621854
24.4899994526058	3.12843933296300
24.4924994525500	2.15104190933440
24.4949994524941	3.12231216384605
24.4974994524382	2.12604613776677
24.4999994523823	3.13608933834401
24.5024994523264	2.11659933461626
24.5049994522706	3.14489391460459
24.5074994522147	2.14240506541177
24.5099994521588	3.12293158708080
24.5124994521029	2.18973910633322
24.5149994520470	3.09844669959772
24.5174994519912	2.21694065033257
24.5199994519353	3.09748121587412
24.5224994518794	2.22891118049621
24.5249994518235	3.10447729845815
24.5274994517677	2.24104951450922
24.5299994517118	3.08651932455152
24.5324994516559	2.25138238781532
24.5349994516000	3.06186526030490
24.5374994515441	2.24312866381155
24.5399994514883	3.05640704797398
24.5424994514324	2.21255328338415
24.5449994513765	3.06447969855390
24.5474994513206	2.17890633563584
24.5499994512647	3.05603291123705
24.5524994512089	2.14637581293538
24.5549994511530	3.03397404919455
24.5574994510971	2.11732412252140
24.5599994510412	3.03929574780425
24.5624994509853	2.09232314153287
24.5649994509295	3.06511193376849
24.5674994508736	2.09347021421992
24.5699994508177	3.08347769688367
24.5724994507618	2.11126227472832
24.5749994507059	3.07978221123524
24.5774994506501	2.13489300846998
24.5799994505942	3.09900782816856
24.5824994505383	2.16178895939474

24.5849994504824	3.13357483660531
24.5874994504265	2.21213778178010
24.5899994503707	3.15885569428757
24.5924994503148	2.26182672031922
24.5949994502589	3.15746944224976
24.5974994502030	2.28769382438582
24.5999994501472	3.16367348944040
24.6024994500913	2.28144736686714
24.6049994500354	3.18274677225836
24.6074994499795	2.27693813245903
24.6099994499236	3.19168684297160
24.6124994498678	2.27396483072650
24.6149994498119	3.17477550872814
24.6174994497560	2.25724174805868
24.6199994497001	3.15449959443792
24.6224994496442	2.20486332906532
24.6249994495884	3.15127308674748
24.6274994495325	2.14531764181111
24.6299994494766	3.14382211462560
24.6324994494207	2.10812610791978
24.6349994493648	3.11626392523323
24.6374994493090	2.09695884595979
24.6399994492531	3.07956392905944
24.6424994491972	2.08708258965356
24.6449994491413	3.06347081222361
24.6474994490854	2.07742933247271
24.6499994490296	3.05800842995977
24.6524994489737	2.09048777118906
24.6549994489178	3.04359064044345
24.6574994488619	2.12205514107810
24.6599994488060	3.03056832078556
24.6624994487502	2.15745402751971
24.6649994486943	3.03301867744628
24.6674994486384	2.17880632234533
24.6699994485825	3.04580974237788
24.6724994485267	2.19862975099606
24.6749994484708	3.04026457741000
24.6774994484149	2.20383599025994
24.6799994483590	3.02745346073263
24.6824994483031	2.19359703773733
24.6849994482473	3.03309907769479
24.6874994481914	2.15985044181953
24.6899994481355	3.05751295506626
24.6924994480796	2.12951839374775
24.6949994480237	3.06958877928184
24.6974994479679	2.10094270941166
24.6999994479120	3.06272060082437
24.7024994478561	2.07948093447019
24.7049994478002	3.06884226849931
24.7074994477443	2.06838881454842
24.7099994476885	3.08917104372581
24.7124994476326	2.09021656650214

24.7149994475767	3.10260972282287
24.7174994475208	2.12413997902704
24.7199994474649	3.09725447224360
24.7224994474091	2.14695841858709
24.7249994473532	3.10861175765534
24.7274994472973	2.15450032514943
24.7299994472414	3.13814295883027
24.7324994471855	2.17693332116994
24.7349994471297	3.15421815708378
24.7374994470738	2.20968542403415
24.7399994470179	3.13202786340783
24.7424994469620	2.22337035298890
24.7449994469061	3.10886749320987
24.7474994468503	2.19877526670758
24.7499994467944	3.09929780780825
24.7524994467385	2.16397599877864
24.7549994466826	3.09230704108082
24.7574994466268	2.13941381592342
24.7599994465709	3.06225444317369
24.7624994465150	2.11402445386661
24.7649994464591	3.03574867235185
24.7674994464032	2.07524699229224
24.7699994463474	3.02512805045819
24.7724994462915	2.04263528157280
24.7749994462356	3.02345167182891
24.7774994461797	2.05190207190451
24.7799994461238	3.00192188178224
24.7824994460680	2.08617726463357
24.7849994460121	2.98547074328271
24.7874994459562	2.11837181441526
24.7899994459003	2.99836598116457
24.7924994458444	2.12864030004390
24.7949994457886	3.03412899468612
24.7974994457327	2.14564569466769
24.7999994456768	3.05801460728967
24.8024994456209	2.16441788885441
24.8049994455650	3.06804964506786
24.8074994455092	2.18204777285604
24.8099994454533	3.08074037457313
24.8124994453974	2.18010184795069
24.8149994453415	3.09564666047112
24.8174994452856	2.16941043395251
24.8199994452298	3.10565790314532
24.8224994451739	2.14576309077424
24.8249994451180	3.09708857829155
24.8274994450621	2.12297181320266
24.8299994450063	3.10354423554974
24.8324994449504	2.10236725248326
24.8349994448945	3.11324034840309
24.8374994448386	2.09913824226753
24.8399994447827	3.11983995513247
24.8424994447269	2.10557050658034

24.8449994446710	3.09670355067643
24.8474994446151	2.11152032628104
24.8499994445592	3.08653684877161
24.8524994445033	2.11702860715721
24.8549994444475	3.08356683757706
24.8574994443916	2.13844791059310
24.8599994443357	3.08582145543387
24.8624994442798	2.16459885667830
24.8649994442239	3.06916609156917
24.8674994441681	2.16824033648625
24.8699994441122	3.06515755825455
24.8724994440563	2.14870326194056
24.8749994440004	3.06496030988674
24.8774994439445	2.13347671847480
24.8799994438887	3.05736993106363
24.8824994438328	2.13758930839065
24.8849994437769	3.02837380325167
24.8874994437210	2.13509381562614
24.8899994436651	3.00920094152185
24.8924994436093	2.11075212965734
24.8949994435534	3.01684982220478
24.8974994434975	2.07774135051936
24.8999994434416	3.02615739107189
24.9024994433858	2.07269760130946
24.9049994433299	3.02387037005838
24.9074994432740	2.08735531822879
24.9099994432181	3.02045844571466
24.9124994431622	2.10559012842861
24.9149994431064	3.04359131786020
24.9174994430505	2.11480119581274
24.9199994429946	3.06594688578537
24.9224994429387	2.13351551003760
24.9249994428828	3.07881349060283
24.9274994428270	2.15089868051775
24.9299994427711	3.08710116521973
24.9324994427152	2.16434256968461
24.9349994426593	3.11800643815724
24.9374994426034	2.16732683280257
24.9399994425476	3.14047024957521
24.9424994424917	2.17243321517625
24.9449994424358	3.14183162907419
24.9474994423799	2.16902988366896
24.9499994423240	3.11784972607421
24.9524994422682	2.15566708357715
24.9549994422123	3.11409996026284
24.9574994421564	2.13674484329037
24.9599994421005	3.11411221814549
24.9624994420446	2.12778914439260
24.9649994419888	3.10480167881203
24.9674994419329	2.11825420016909
24.9699994418770	3.07264041482680
24.9724994418211	2.09751698261182

24.9749994417652	3.05739312696094
24.9774994417094	2.08227193733407
24.9799994416535	3.04950117166546
24.9824994415976	2.09329743889229
24.9849994415417	3.03779656414810
24.9874994414859	2.11785341336269
24.9899994414300	3.01601207974206
24.9924994413741	2.12288202393727
24.9949994413182	3.01445772334627
24.9974994412623	2.11485181786384
24.9999994412065	3.03265603564812
25.0024994411506	2.11728265658745
25.0049994410947	3.04473154651950
25.0074994410388	2.14041805693794
25.0099994409829	3.03940924322639
25.0124994409271	2.15525878276670
25.0149994408712	3.03512053229077
25.0174994408153	2.15070927146046
25.0199994407594	3.04871576914904
25.0224994407035	2.13442861095376
25.0249994406477	3.05681565183787
25.0274994405918	2.12742965275893
25.0299994405359	3.06198737750452
25.0324994404800	2.11858891893142
25.0349994404241	3.07181896212993
25.0374994403683	2.10582596664539
25.0399994403124	3.09729926349877
25.0424994402565	2.09560403984150
25.0449994402006	3.10782162635647
25.0474994401447	2.10761080742935
25.0499994400889	3.10202685557250
25.0524994400330	2.12740730780991
25.0549994399771	3.09576299131603
25.0574994399212	2.14281199770419
25.0599994398654	3.11115081330783
25.0624994398095	2.14488128323924
25.0649994397536	3.12790632495620
25.0674994396977	2.15062599728614
25.0699994396418	3.12707580704354
25.0724994395860	2.15755923822406
25.0749994395301	3.11274500937260
25.0774994394742	2.16173104256635
25.0799994394183	3.10710067010517
25.0824994393624	2.16235165832480
25.0849994393066	3.09035661683842
25.0874994392507	2.16168771269256
25.0899994391948	3.06024221940699
25.0924994391389	2.14606340660499
25.0949994390830	3.02124538088418
25.0974994390272	2.10846538688900
25.0999994389713	3.01599593088452
25.1024994389154	2.07335800221645

25.1049994388595	3.02414735807120
25.1074994388036	2.06504056693543
25.1099994387478	3.02455825772773
25.1124994386919	2.08154004240802
25.1149994386360	3.00244548137048
25.1174994385801	2.09007628621589
25.1199994385242	3.00401296113615
25.1224994384684	2.09652870897348
25.1249994384125	3.02629335029273
25.1274994383566	2.11886853867318
25.1299994383007	3.04836713608794
25.1324994382448	2.15820310115661
25.1349994381890	3.05695454436503
25.1374994381331	2.17434516003394
25.1399994380772	3.08341147967199
25.1424994380213	2.16471849250959
25.1449994379655	3.12005208013809
25.1474994379096	2.15687147095741
25.1499994378537	3.13336835204704
25.1524994377978	2.16906505116398
25.1549994377419	3.11741070716885
25.1574994376861	2.17262393360034
25.1599994376302	3.10039787149795
25.1624994375743	2.14762215360384
25.1649994375184	3.11340634918509
25.1674994374625	2.10587693195733
25.1699994374067	3.12231691046537
25.1724994373508	2.08473801329783
25.1749994372949	3.11551439837341
25.1774994372390	2.08642287392297
25.1799994371831	3.09676571346252
25.1824994371273	2.09845052841877
25.1849994370714	3.09571870136985
25.1874994370155	2.11438648546452
25.1899994369596	3.08576006026198
25.1924994369037	2.13767672425954
25.1949994368479	3.06602980488922
25.1974994367920	2.15546371115568
25.1999994367361	3.04285558767648
25.2024994366802	2.16163868236068
25.2049994366243	3.05127242992657
25.2074994365685	2.15988596347701
25.2099994365126	3.05303180709619
25.2124994364567	2.15499225253967
25.2149994364008	3.04516243024145
25.2174994363450	2.14226509858071
25.2199994362891	3.01275511789209
25.2224994362332	2.11494841027057
25.2249994361773	3.00760541252023
25.2274994361214	2.08910712171229
25.2299994360656	3.01327045941864
25.2324994360097	2.07764362323884

25.2349994359538	3.02182757570547
25.2374994358979	2.07807155872386
25.2399994358420	3.02302198710413
25.2424994357862	2.07017642485465
25.2449994357303	3.05235767771636
25.2474994356744	2.07445519066983
25.2499994356185	3.08895646102741
25.2524994355626	2.11246817113063
25.2549994355068	3.10530911480162
25.2574994354509	2.17203839943819
25.2599994353950	3.10517925656233
25.2624994353391	2.20541491858698
25.2649994352832	3.11578446922521
25.2674994352274	2.20490297196702
25.2699994351715	3.14881633574999
25.2724994351156	2.19572955141133
25.2749994350597	3.15756091147107
25.2774994350038	2.19503977765279
25.2799994349480	3.14561915713219
25.2824994348921	2.18189838567542
25.2849994348362	3.11822134369098
25.2874994347803	2.13987040977275
25.2899994347245	3.11724392933694
25.2924994346686	2.09352495096309
25.2949994346127	3.09550940475086
25.2974994345568	2.07323232714981
25.2999994345009	3.06321235078014
25.3024994344451	2.06881010519187
25.3049994343892	3.03463047358208
25.3074994343333	2.06236484645103
25.3099994342774	3.04774446806897
25.3124994342215	2.06686403869389
25.3149994341657	3.05331043973897
25.3174994341098	2.10220012571068
25.3199994340539	3.04049071700573
25.3224994339980	2.14859685177234
25.3249994339421	3.01791697250289
25.3274994338863	2.18012265270810
25.3299994338304	3.02820183417849
25.3324994337745	2.19008810509235
25.3349994337186	3.04565464488376
25.3374994336627	2.18769821612466
25.3399994336069	3.05008990910530
25.3424994335510	2.17118155077046
25.3449994334951	3.04055957500671
25.3474994334392	2.13783075875196
25.3499994333833	3.05054187365130
25.3524994333275	2.10309538183531
25.3549994332716	3.06773601025805
25.3574994332157	2.08363640066759
25.3599994331598	3.06724059542303
25.3624994331039	2.07333561816267

25.3649994330481	3.05578121001308
25.3674994329922	2.05788082949451
25.3699994329363	3.07157953060457
25.3724994328804	2.06012728711408
25.3749994328246	3.10858415853279
25.3774994327687	2.10037574906420
25.3799994327128	3.13062408325209
25.3824994326569	2.16094684385017
25.3849994326010	3.13145162940608
25.3874994325452	2.19999435277230
25.3899994324893	3.13101106253763
25.3924994324334	2.21389769226380
25.3949994323775	3.14424231864053
25.3974994323216	2.22198856960809
25.3999994322658	3.13777797537190
25.4024994322099	2.22818988570970
25.4049994321540	3.11877288507996
25.4074994320981	2.20699830970552
25.4099994320422	3.09413261294551
25.4124994319864	2.15035006854675
25.4149994319305	3.09161693996944
25.4174994318746	2.08938429380643
25.4199994318187	3.06682037689673
25.4224994317628	2.05839269418277
25.4249994317070	3.03173164661914
25.4274994316511	2.05125852310624
25.4299994315952	2.99765677033946
25.4324994315393	2.04668015810825
25.4349994314834	3.00373325486485
25.4374994314276	2.04689294536866
25.4399994313717	3.01517540013662
25.4424994313158	2.07498863926384
25.4449994312599	3.02660892516146
25.4474994312041	2.12419232583493
25.4499994311482	3.03298104807960
25.4524994310923	2.17300905293696
25.4549994310364	3.05974403134200
25.4574994309805	2.20693753163700
25.4599994309247	3.07865485767697
25.4624994308688	2.22402286422802
25.4649994308129	3.08126236256782
25.4674994307570	2.21519838901418
25.4699994307011	3.07864898392298
25.4724994306453	2.18186193780014
25.4749994305894	3.09914391036138
25.4774994305335	2.14041569946261
25.4799994304776	3.12185030771977
25.4824994304217	2.10933535829465
25.4849994303659	3.11759461377694
25.4874994303100	2.08500439748073
25.4899994302541	3.09670748666434
25.4924994301982	2.05825642048458

25.4949994301423	3.09113832821729
25.4974994300865	2.05270491586638
25.4999994300306	3.10353861006706
25.5024994299747	2.08681950765896
25.5049994299188	3.10155243101161
25.5074994298629	2.13634863089525
25.5099994298071	3.09251222729774
25.5124994297512	2.16033688428148
25.5149994296953	3.09723244826829
25.5174994296394	2.16715415026920
25.5199994295835	3.12168320835251
25.5224994295277	2.18599388187021
25.5249994294718	3.10643156461252
25.5274994294159	2.21353923027129
25.5299994293600	3.07629170187256
25.5324994293042	2.21436579408868
25.5349994292483	3.04074987284929
25.5374994291924	2.17190865171904
25.5399994291365	3.04259895760417
25.5424994290806	2.11291819423304
25.5449994290248	3.03263953873222
25.5474994289689	2.07176607174555
25.5499994289130	3.01992569001888
25.5524994288571	2.05176569123426
25.5549994288012	3.00194637583652
25.5574994287454	2.04054273644857
25.5599994286895	3.01557995709034
25.5624994286336	2.04588300490253
25.5649994285777	3.02652100177051
25.5674994285218	2.08024031205315
25.5699994284660	3.03004170561628
25.5724994284101	2.12523125382063
25.5749994283542	3.04206170212999
25.5774994282983	2.16251034717201
25.5799994282424	3.08212873425722
25.5824994281866	2.18687949812535
25.5849994281307	3.12421464039044
25.5874994280748	2.20670660995521
25.5899994280189	3.13699276183338
25.5924994279630	2.21264902326826
25.5949994279072	3.13757203191990
25.5974994278513	2.20067589105552
25.5999994277954	3.13420387578871
25.6024994277395	2.17603806511697
25.6049994276837	3.14116374723907
25.6074994276278	2.15115389982470
25.6099994275719	3.12381493829244
25.6124994275160	2.11900439943503
25.6149994274601	3.10294743367399
25.6174994274043	2.07920071325834
25.6199994273484	3.09016920522501
25.6224994272925	2.05529326847873

25.6249994272366	3.09170173698709
25.6274994271807	2.06854521877986
25.6299994271249	3.07065106551184
25.6324994270690	2.10230401021926
25.6349994270131	3.04627605927286
25.6374994269572	2.12555637020428
25.6399994269013	3.03352935792173
25.6424994268455	2.13885886269969
25.6449994267896	3.04468106187791
25.6474994267337	2.15564156646554
25.6499994266778	3.04368078454180
25.6524994266219	2.17437562144354
25.6549994265661	3.03770184698680
25.6574994265102	2.17287723766737
25.6599994264543	3.03125214473673
25.6624994263984	2.14782659721054
25.6649994263425	3.03970474331982
25.6674994262867	2.11910315249872
25.6699994262308	3.03616075262609
25.6724994261749	2.10454017933467
25.6749994261190	3.02488019707624
25.6774994260632	2.08967097430241
25.6799994260073	3.03163713602172
25.6824994259514	2.06832268786328
25.6849994258955	3.06190629754472
25.6874994258396	2.05998002502233
25.6899994257838	3.08337682064794
25.6924994257279	2.08632601697458
25.6949994256720	3.08264509934196
25.6974994256161	2.12553773691483
25.6999994255602	3.09164428304131
25.7024994255044	2.15581733692259
25.7049994254485	3.12011667871476
25.7074994253926	2.17409972621267
25.7099994253367	3.14415012487842
25.7124994252808	2.19201799083242
25.7149994252250	3.14114837828031
25.7174994251691	2.19870597884892
25.7199994251132	3.13834425996926
25.7224994250573	2.18951873427221
25.7249994250014	3.13906895549954
25.7274994249456	2.17103098052630
25.7299994248897	3.13322062130597
25.7324994248338	2.15206577701473
25.7349994247779	3.09715185279008
25.7374994247220	2.12255225215871
25.7399994246662	3.05886255692079
25.7424994246103	2.08327912910536
25.7449994245544	3.04495582599961
25.7474994244985	2.05780000845296
25.7499994244426	3.04285860689418
25.7524994243868	2.05834742460572

25.7549994243309	3.02925261483522
25.7574994242750	2.07198034852916
25.7599994242191	3.01203421773276
25.7624994241633	2.08219863290921
25.7649994241074	3.01015204372836
25.7674994240515	2.10385917045557
25.7699994239956	3.02342748080949
25.7724994239397	2.14013714350576
25.7749994238839	3.02896928942520
25.7774994238280	2.17427888512697
25.7799994237721	3.03398286233574
25.7824994237162	2.17559825958264
25.7849994236603	3.04927935140715
25.7874994236045	2.15372670912653
25.7899994235486	3.07910105434719
25.7924994234927	2.13510127672623
25.7949994234368	3.08740688515686
25.7974994233809	2.13334100926926
25.7999994233251	3.08092886677654
25.8024994232692	2.12434181784029
25.8049994232133	3.07718412636391
25.8074994231574	2.09696468253760
25.8099994231015	3.09518576542556
25.8124994230457	2.07034796601199
25.8149994229898	3.10371765186429
25.8174994229339	2.07285264994427
25.8199994228780	3.10526982345577
25.8224994228221	2.09730565652339
25.8249994227663	3.10569936337389
25.8274994227104	2.12419955404618
25.8299994226545	3.11995053628323
25.8324994225986	2.14618465881690
25.8349994225428	3.12249992665124
25.8374994224869	2.16877931086337
25.8399994224310	3.10328707173845
25.8424994223751	2.18290110428141
25.8449994223192	3.08748898912401
25.8474994222634	2.18195683183421
25.8499994222075	3.08097575764659
25.8524994221516	2.16699050881009
25.8549994220957	3.07739538723740
25.8574994220398	2.14491855624147
25.8599994219840	3.04229865495303
25.8624994219281	2.11123668852855
25.8649994218722	3.01428813280284
25.8674994218163	2.06878832055602
25.8699994217604	3.00037150960644
25.8724994217046	2.04105868712318
25.8749994216487	3.00600408848458
25.8774994215928	2.04324161436307
25.8799994215369	2.99520915202211
25.8824994214810	2.06252091973876

25.8849994214252	2.99525723143956
25.8874994213693	2.07454545835973
25.8899994213134	3.01556672194448
25.8924994212575	2.09822766230240
25.8949994212016	3.05445303028480
25.8974994211458	2.14486965651435
25.8999994210899	3.06849444788385
25.9024994210340	2.19586731842477
25.9049994209781	3.07337810694015
25.9074994209222	2.20738324127823
25.9099994208664	3.09195707441226
25.9124994208105	2.18385739558859
25.9149994207546	3.12713445709662
25.9174994206987	2.15777441376920
25.9199994206429	3.14097553937642
25.9224994205870	2.15064920490651
25.9249994205311	3.12274529690575
25.9274994204752	2.13639847240467
25.9299994204193	3.10707790789513
25.9324994203635	2.09846763586337
25.9349994203076	3.10744785518052
25.9374994202517	2.06197041906183
25.9399994201958	3.10615734109060
25.9424994201399	2.06145703279064
25.9449994200841	3.07942218402430
25.9474994200282	2.08338652690157
25.9499994199723	3.06445618006801
25.9524994199164	2.10363123537397
25.9549994198605	3.06980093645174
25.9574994198047	2.12048768712530
25.9599994197488	3.08304422313969
25.9624994196929	2.14702408347135
25.9649994196370	3.06083157055611
25.9674994195811	2.17100439364479
25.9699994195253	3.04279122206569
25.9724994194694	2.17862611877784
25.9749994194135	3.03791479382059
25.9774994193576	2.16791710536819
25.9799994193017	3.05052733592554
25.9824994192459	2.14843400436364
25.9849994191900	3.03959186008418
25.9874994191341	2.12204234358884
25.9899994190782	3.02490966548044
25.9924994190224	2.08761913840288
25.9949994189665	3.02418774329207
25.9974994189106	2.06345356839353
25.9999994188547	3.03562110919100
26.0024994187988	2.06124630193750
26.0049994187430	3.04223802912478
26.0074994186871	2.07598793059136
26.0099994186312	3.04198267568292
26.0124994185753	2.08535724895424

26.0149994185194	3.06789312384395
26.0174994184636	2.10443278403089
26.0199994184077	3.10349844470688
26.0224994183518	2.14142888681320
26.0249994182959	3.13100576212357
26.0274994182400	2.18776229605983
26.0299994181842	3.13488532554637
26.0324994181283	2.20823084984972
26.0349994180724	3.14415377625920
26.0374994180165	2.20379734348896
26.0399994179606	3.15517335594037
26.0424994179048	2.19279296336020
26.0449994178489	3.15547355918949
26.0474994177930	2.18816589999867
26.0499994177371	3.13242253426864
26.0524994176812	2.16595935631997
26.0549994176254	3.11127298777735
26.0574994175695	2.11767772891085
26.0599994175136	3.10092193165984
26.0624994174577	2.07109190361534
26.0649994174019	3.08190447545361
26.0674994173460	2.05875733292926
26.0699994172901	3.04439648144341
26.0724994172342	2.06711202232946
26.0749994171783	3.01698748212203
26.0774994171225	2.07172613313778
26.0799994170666	3.02498571153882
26.0824994170107	2.08072370344815
26.0849994169548	3.03636060393129
26.0874994168989	2.10960945980672
26.0899994168431	3.02803564335511
26.0924994167872	2.14571905728826
26.0949994167313	3.02497722107473
26.0974994166754	2.16838059397099
26.0999994166195	3.04511608319256
26.1024994165637	2.17915394562156
26.1049994165078	3.06706955054381
26.1074994164519	2.18177149850414
26.1099994163960	3.06039387521329
26.1124994163401	2.16938273020714
26.1149994162843	3.05146846799652
26.1174994162284	2.13331013212519
26.1199994161725	3.07092835676152
26.1224994161166	2.10006830886093
26.1249994160607	3.09747353978351
26.1274994160049	2.08793973623235
26.1299994159490	3.09475314202054
26.1324994158931	2.08869862425842
26.1349994158372	3.07811512618713
26.1374994157813	2.07609291962306
26.1399994157255	3.09095547578188
26.1424994156696	2.07715497132641

26.1449994156137	3.12121124683431
26.1474994155578	2.11161197479887
26.1499994155020	3.12790433467154
26.1524994154461	2.16128368234829
26.1549994153902	3.11660810497663
26.1574994153343	2.18063704267675
26.1599994152784	3.12149499443151
26.1624994152226	2.17752438569353
26.1649994151667	3.13950551839155
26.1674994151108	2.18204965489010
26.1699994150549	3.13263740024823
26.1724994149990	2.19790083536041
26.1749994149432	3.09451651215582
26.1774994148873	2.18848448365027
26.1799994148314	3.06492177139678
26.1824994147755	2.13925520802568
26.1849994147196	3.05952540841255
26.1874994146638	2.08541861349610
26.1899994146079	3.04996833098673
26.1924994145520	2.06247809210522
26.1949994144961	3.01802026495218
26.1974994144402	2.06156526793429
26.1999994143844	2.99728464448073
26.2024994143285	2.05664605163844
26.2049994142726	3.00740464421052
26.2074994142167	2.06004322090436
26.2099994141608	3.02777967486028
26.2124994141050	2.09000803934028
26.2149994140491	3.02524688819425
26.2174994139932	2.13310013520744
26.2199994139373	3.03536610598755
26.2224994138815	2.16352521341744
26.2249994138256	3.06763536709531
26.2274994137697	2.18247339582548
26.2299994137138	3.10700836886964
26.2324994136579	2.19659396450550
26.2349994136021	3.10900241150276
26.2374994135462	2.19851598483818
26.2399994134903	3.10360924744305
26.2424994134344	2.17523552842376
26.2449994133785	3.11573038529556
26.2474994133227	2.14406590233276
26.2499994132668	3.13502330481497
26.2524994132109	2.12167743495400
26.2549994131550	3.12549159005108
26.2574994130991	2.10523561337419
26.2599994130433	3.09745318609031
26.2624994129874	2.07554429092515
26.2649994129315	3.10029547204875
26.2674994128756	2.06052848360220
26.2699994128197	3.11026411946478
26.2724994127639	2.08362729341910

26.2749994127080	3.10265247002238
26.2774994126521	2.12869984393761
26.2799994125962	3.07087824683640
26.2824994125403	2.14853054334841
26.2849994124845	3.07450885272120
26.2874994124286	2.15247383767469
26.2899994123727	3.08858506302562
26.2924994123168	2.16698236902057
26.2949994122609	3.08615329214688
26.2974994122051	2.19161676770758
26.2999994121492	3.04782018209835
26.3024994120933	2.18870697069388
26.3049994120374	3.03024178180488
26.3074994119816	2.14801671299760
26.3099994119257	3.03461634788419
26.3124994118698	2.10598666684431
26.3149994118139	3.03368101804689
26.3174994117580	2.08654004860247
26.3199994117022	3.01007722670383
26.3224994116463	2.07507824961879
26.3249994115904	3.00428089038375
26.3274994115345	2.05013704124212
26.3299994114786	3.03566154669999
26.3324994114228	2.04631991130468
26.3349994113669	3.06103444446187
26.3374994113110	2.08266618884496
26.3399994112551	3.06030232846920
26.3424994111992	2.13515423313563
26.3449994111434	3.06467930656717
26.3474994110875	2.16517094432634
26.3499994110316	3.11032560170507
26.3524994109757	2.18451479530833
26.3549994109198	3.15145532195492
26.3574994108640	2.20458490014538
26.3599994108081	3.15649002590298
26.3624994107522	2.21773330089734
26.3649994106963	3.13983579183434
26.3674994106404	2.20395477923300
26.3699994105846	3.14597176550649
26.3724994105287	2.17776761269631
26.3749994104728	3.14910835225116
26.3774994104169	2.15144197971430
26.3799994103611	3.12449242437520
26.3824994103052	2.12189597058927
26.3849994102493	3.07963152810787
26.3874994101934	2.07615557635405
26.3899994101375	3.07235424745813
26.3924994100817	2.04496458140233
26.3949994100258	3.07755689717737
26.3974994099699	2.05542409997596
26.3999994099140	3.06164275093045
26.4024994098581	2.09155987564067

26.4049994098023	3.02464928876010
26.4074994097464	2.11404863921197
26.4099994096905	3.02082648297200
26.4124994096346	2.13006364038660
26.4149994095787	3.04089700728009
26.4174994095229	2.16029335858675
26.4199994094670	3.04548464626355
26.4224994094111	2.19119769558705
26.4249994093552	3.03298394101617
26.4274994092993	2.19181827615088
26.4299994092435	3.03780740095764
26.4324994091876	2.15763554760159
26.4349994091317	3.06175324245048
26.4374994090758	2.13020079261580
26.4399994090199	3.06293539093547
26.4424994089641	2.12071951741337
26.4449994089082	3.04392285533405
26.4474994088523	2.10937096938163
26.4499994087964	3.03969341623543
26.4524994087406	2.06810740398365
26.4549994086847	3.07697174019717
26.4574994086288	2.04382224602483
26.4599994085729	3.10258673503997
26.4624994085170	2.06752413876912
26.4649994084612	3.10005303429635
26.4674994084053	2.11855099721933
26.4699994083494	3.10143071113011
26.4724994082935	2.15152049291379
26.4749994082376	3.13306050865492
26.4774994081818	2.17830289465239
26.4799994081259	3.15751847938995
26.4824994080700	2.20811572029412
26.4849994080141	3.14088615836662
26.4874994079582	2.22657039635535
26.4899994079024	3.12513019848406
26.4924994078465	2.21248593833226
26.4949994077906	3.13195780969891
26.4974994077347	2.18326477783365
26.4999994076788	3.13829839793510
26.5024994076230	2.15980155936442
26.5049994075671	3.09889409028027
26.5074994075112	2.13226773260442
26.5099994074553	3.04283796300789
26.5124994073994	2.08413831992673
26.5149994073436	3.02356853820994
26.5174994072877	2.04103115790744
26.5199994072318	3.03114792006015
26.5224994071759	2.03747729487177
26.5249994071200	3.02098586243812
26.5274994070642	2.05979350947079
26.5299994070083	2.99489962732994
26.5324994069524	2.07682525298639

26.5349994068965	3.01149735814130
26.5374994068407	2.09956361985128
26.5399994067848	3.04433819858865
26.5424994067289	2.15040563166999
26.5449994066730	3.06131510764998
26.5474994066171	2.20325694256730
26.5499994065613	3.04675370415480
26.5524994065054	2.22045189026513
26.5549994064495	3.06373353987076
26.5574994063936	2.19428936224487
26.5599994063377	3.10253758783903
26.5624994062819	2.16980235044877
26.5649994062260	3.12789507184161
26.5674994061701	2.15825078353814
26.5699994061142	3.11032833017529
26.5724994060583	2.14183348419549
26.5749994060025	3.09786032802820
26.5774994059466	2.09547489527362
26.5799994058907	3.11035526559781
26.5824994058348	2.06097820523896
26.5849994057789	3.11778649365684
26.5874994057231	2.06473347168999
26.5899994056672	3.09883527395536
26.5924994056113	2.09408987139019
26.5949994055554	3.08773611545190
26.5974994054995	2.10928104001648
26.5999994054437	3.11231066148240
26.6024994053878	2.12602615360042
26.6049994053319	3.12901372165767
26.6074994052760	2.16106466916795
26.6099994052202	3.11188971192827
26.6124994051643	2.20020004175189
26.6149994051084	3.08084019876786
26.6174994050525	2.21283412764943
26.6199994049966	3.07910043281816
26.6224994049408	2.20031308925207
26.6249994048849	3.07777839364500
26.6274994048290	2.17740829613304
26.6299994047731	3.05767829592928
26.6324994047172	2.14256063213483
26.6349994046614	3.02427945672585
26.6374994046055	2.09441467555902
26.6399994045496	3.02394281540525
26.6424994044937	2.05338036699706
26.6449994044378	3.02474212488238
26.6474994043820	2.04621654714573
26.6499994043261	3.01382208498461
26.6524994042702	2.05545836973995
26.6549994042143	2.99276932250683
26.6574994041584	2.06155375241903
26.6599994041026	3.01940584968649
26.6624994040467	2.07871212260909

26.6649994039908	3.06262366439022
26.6674994039349	2.13190911785048
26.6699994038790	3.08875245857628
26.6724994038232	2.18730463131636
26.6749994037673	3.09455760572315
26.6774994037114	2.21059367381434
26.6799994036555	3.11866234192001
26.6824994035996	2.20457243314639
26.6849994035438	3.15206822280642
26.6874994034879	2.20955184482125
26.6899994034320	3.15470106294162
26.6924994033761	2.21306526669098
26.6949994033203	3.13558184038258
26.6974994032644	2.18966151804086
26.6999994032085	3.12407474319373
26.7024994031526	2.12576781757769
26.7049994030967	3.13926598037280
26.7074994030409	2.07631872103634
26.7099994029850	3.12720514132412
26.7124994029291	2.06584874713760
26.7149994028732	3.09110707714404
26.7174994028173	2.07946358441714
26.7199994027615	3.05681637285232
26.7224994027056	2.07942732498998
26.7249994026497	3.06375804213812
26.7274994025938	2.08533418786990
26.7299994025379	3.06639468002359
26.7324994024821	2.11289649993770
26.7349994024262	3.04883167461816
26.7374994023703	2.14920785095463
26.7399994023144	3.03431349471079
26.7424994022585	2.17196102876686
26.7449994022027	3.04279360945924
26.7474994021468	2.17846400907474
26.7499994020909	3.05383507146097
26.7524994020350	2.17935267253696
26.7549994019791	3.03547806309237
26.7574994019233	2.16225815962410
26.7599994018674	3.01777042496443
26.7624994018115	2.12807531176155
26.7649994017556	3.02544356206854
26.7674994016998	2.08734864921891
26.7699994016439	3.05263329449395
26.7724994015880	2.07281001741838
26.7749994015321	3.05396551204135
26.7774994014762	2.06929182043737
26.7799994014204	3.04617227532965
26.7824994013645	2.06747135499890
26.7849994013086	3.06183240867230
26.7874994012527	2.07603832762717
26.7899994011968	3.09780881229507
26.7924994011410	2.12147249195789

26.7949994010851	3.11661491942476
26.7974994010292	2.17049665646322
26.7999994009733	3.11737026586031
26.8024994009174	2.19345780733116
26.8049994008616	3.13704335762578
26.8074994008057	2.19087366668847
26.8099994007498	3.16343946889157
26.8124994006939	2.20050732304098
26.8149994006380	3.16668825363960
26.8174994005822	2.21295474422434
26.8199994005263	3.13298480827214
26.8224994004704	2.20025315320397
26.8249994004145	3.11059921615032
26.8274994003586	2.14767795563976
26.8299994003028	3.10182862337332
26.8324994002469	2.09810694547347
26.8349994001910	3.08842094699978
26.8374994001351	2.07344595861406
26.8399994000793	3.04864685307006
26.8424994000234	2.06341382682849
26.8449993999675	3.02674801914034
26.8474993999116	2.05109671986745
26.8499993998557	3.02557673734397
26.8524993997999	2.05689152715086
26.8549993997440	3.02555856893731
26.8574993996881	2.09185457004592
26.8599993996322	3.00549018551783
26.8624993995763	2.13095189815819
26.8649993995205	3.00711124668476
26.8674993994646	2.15696078412984
26.8699993994087	3.03763415540927
26.8724993993528	2.16991208735124
26.8749993992969	3.06445601188090
26.8774993992411	2.18513004675328
26.8799993991852	3.06513397400995
26.8824993991293	2.18337260256764
26.8849993990734	3.06194494193903
26.8874993990175	2.16277132282357
26.8899993989617	3.08415062153537
26.8924993989058	2.13191330092502
26.8949993988499	3.09942482233865
26.8974993987940	2.11569779855654
26.8999993987381	3.09686094089031
26.9024993986823	2.09589362624466
26.9049993986264	3.08237910671627
26.9074993985705	2.07382756378755
26.9099993985146	3.10510777353412
26.9124993984587	2.06820630575144
26.9149993984029	3.11981602599352
26.9174993983470	2.09968252193659
26.9199993982911	3.12270096500610
26.9224993982352	2.13681848972836

26.9249993981794	3.10353313748927
26.9274993981235	2.15718587837650
26.9299993980676	3.11505339539357
26.9324993980117	2.16587012492001
26.9349993979558	3.12436017721341
26.9374993979000	2.18595580758326
26.9399993978441	3.12031553273992
26.9424993977882	2.19998928981620
26.9449993977323	3.09062002876866
26.9474993976764	2.18566362425008
26.9499993976206	3.07322939582860
26.9524993975647	2.14413334720255
26.9549993975088	3.06442532955642
26.9574993974529	2.11150638739100
26.9599993973970	3.04283799798839
26.9624993973412	2.09380234320721
26.9649993972853	3.01434462608956
26.9674993972294	2.07398341943662
26.9699993971735	2.99856448456824
26.9724993971176	2.04690106136618
26.9749993970618	3.01471387532499
26.9774993970059	2.04270187305980
26.9799993969500	3.01912128350585
26.9824993968941	2.07646764749996
26.9849993968382	3.02294960372647
26.9874993967824	2.12119392235175
26.9899993967265	3.03081777697918
26.9924993966706	2.15614664914263
26.9949993966147	3.07141836004980
26.9974993965589	2.17659818152777
26.9999993965030	3.09621940625564
27.0024993964471	2.19555551923904
27.0049993963912	3.10960942534750
27.0074993963353	2.19860747007373
27.0099993962795	3.11627233220734
27.0124993962236	2.18996034619899
27.0149993961677	3.13722526228975
27.0174993961118	2.16902647800667
27.0199993960559	3.14135388540896
27.0224993960001	2.14971894873493
27.0249993959442	3.12165013810469
27.0274993958883	2.11552862459221
27.0299993958324	3.10308094619605
27.0324993957765	2.08188206691758
27.0349993957207	3.10607889798778
27.0374993956648	2.06568821880627
27.0399993956089	3.10819643623919
27.0424993955530	2.08421425570237
27.0449993954971	3.08484486488203
27.0474993954413	2.10289746103656
27.0499993953854	3.06558611841928
27.0524993953295	2.11151789068457

27.0549993952736	3.07052127144692
27.0574993952177	2.12679538280038
27.0599993951619	3.07864059407915
27.0624993951060	2.16569915260661
27.0649993950501	3.05911327902319
27.0674993949942	2.19581483821633
27.0699993949383	3.03694939734333
27.0724993948825	2.18448729584816
27.0749993948266	3.04028588636940
27.0774993947707	2.14863650218784
27.0799993947148	3.05224567556316
27.0824993946590	2.12709822613273
27.0849993946031	3.03790639337077
27.0874993945472	2.12314370289766
27.0899993944913	3.01128847486288
27.0924993944354	2.09975347612738
27.0949993943796	3.01456415588489
27.0974993943237	2.06191811672215
27.0999993942678	3.04088217374860
27.1024993942119	2.04693267018752
27.1049993941560	3.05208094020653
27.1074993941002	2.07449963414097
27.1099993940443	3.04846832897358
27.1124993939884	2.10663813412199
27.1149993939325	3.07253249553752
27.1174993938766	2.13442260721208
27.1199993938208	3.11420780030588
27.1224993937649	2.16136199908507
27.1249993937090	3.13748372789071
27.1274993936531	2.19479184806715
27.1299993935972	3.12981589392763
27.1324993935414	2.20746956204723
27.1349993934855	3.13596063895021
27.1374993934296	2.20378513248025
27.1399993933737	3.15377362382670
27.1424993933178	2.18848295670266
27.1449993932620	3.15627899839811
27.1474993932061	2.17419531581802
27.1499993931502	3.12283194269608
27.1524993930943	2.14140720541283
27.1549993930385	3.09146050333657
27.1574993929826	2.10023879564991
27.1599993929267	3.08291453726453
27.1624993928708	2.07054072665331
27.1649993928149	3.07092835169448
27.1674993927591	2.06968171773560
27.1699993927032	3.04196993295480
27.1724993926473	2.07415888649279
27.1749993925914	3.01491569421700
27.1774993925355	2.07391759177191
27.1799993924797	3.02889011642912
27.1824993924238	2.09168093159664

27.1849993923679	3.03688440071218
27.1874993923120	2.13445876972337
27.1899993922561	3.03422280856598
27.1924993922003	2.17658022432485
27.1949993921444	3.01781387069001
27.1974993920885	2.18210280511712
27.1999993920326	3.04091991501059
27.2024993919767	2.16908332199273
27.2049993919209	3.06029009444954
27.2074993918650	2.15852649388165
27.2099993918091	3.06790976223291
27.2124993917532	2.15629482520480
27.2149993916973	3.05541077014924
27.2174993916415	2.12793167928367
27.2199993915856	3.07025123288795
27.2224993915297	2.08683639690537
27.2249993914738	3.09073154933035
27.2274993914180	2.06780916870489
27.2299993913621	3.08949028060132
27.2324993913062	2.08532184808796
27.2349993912503	3.07809580164020
27.2374993911944	2.09856084211133
27.2399993911386	3.09429327735220
27.2424993910827	2.10384901713407
27.2449993910268	3.13573598343451
27.2474993909709	2.12536837706408
27.2499993909150	3.14130007359787
27.2524993908592	2.16786254494998
27.2549993908033	3.12666992843073
27.2574993907474	2.19619651565815
27.2599993906915	3.11620906068848
27.2624993906356	2.20178009854345
27.2649993905798	3.13559333729137
27.2674993905239	2.19758085637457
27.2699993904680	3.12186667622994
27.2724993904121	2.19091761578408
27.2749993903562	3.08518089038082
27.2774993903004	2.16105317788665
27.2799993902445	3.05302775197246
27.2824993901886	2.11270726151495
27.2849993901327	3.05854289549795
27.2874993900768	2.07665915586935
27.2899993900210	3.04504589532588
27.2924993899651	2.06709267937700
27.2949993899092	3.00623987731202
27.2974993898533	2.05959603105318
27.2999993897974	2.97719082276078
27.3024993897416	2.04710332074837
27.3049993896857	3.00309022796935
27.3074993896298	2.06382328290821
27.3099993895739	3.03221896161837
27.3124993895181	2.11181360542899

27.3149993894622	3.03768004115987
27.3174993894063	2.15711708032295
27.3199993893504	3.04175119235088
27.3224993892945	2.16888942599525
27.3249993892387	3.08049876213999
27.3274993891828	2.17707492191541
27.3299993891269	3.11563867068343
27.3324993890710	2.19645488659180
27.3349993890151	3.11425288198935
27.3374993889593	2.21146815984540
27.3399993889034	3.10201959691827
27.3424993888475	2.18126635640951
27.3449993887916	3.11742243318900
27.3474993887357	2.12717103968745
27.3499993886799	3.14481718857520
27.3524993886240	2.09458494834394
27.3549993885681	3.13268156483307
27.3574993885122	2.09776597917237
27.3599993884563	3.10238053090752
27.3624993884005	2.09640747103181
27.3649993883446	3.09242777369836
27.3674993882887	2.08250505411776
27.3699993882328	3.11055876400688
27.3724993881769	2.08712249718961
27.3749993881211	3.10139628910947
27.3774993880652	2.12040488874979
27.3799993880093	3.07624901972207
27.3824993879534	2.15015900754851
27.3849993878976	3.07002109787620
27.3874993878417	2.16265968858302
27.3899993877858	3.08646462942377
27.3924993877299	2.17200758542437
27.3949993876740	3.07703497495397
27.3974993876182	2.18206621486700
27.3999993875623	3.04008700658320
27.4024993875064	2.17150327413016
27.4049993874505	3.01755384152015
27.4074993873946	2.13663457900877
27.4099993873388	3.02716987572881
27.4124993872829	2.10234390106709
27.4149993872270	3.03230234470740
27.4174993871711	2.08312898534632
27.4199993871152	3.01100475650139
27.4224993870594	2.06470004644960
27.4249993870035	3.00058374582564
27.4274993869476	2.04270045189426
27.4299993868917	3.03125786937271
27.4324993868358	2.05516756902838
27.4349993867800	3.06182887800021
27.4374993867241	2.10519416034009
27.4399993866682	3.06897723847701
27.4424993866123	2.15332238930821

27.4449993865564	3.07435663481744
27.4474993865006	2.16438843793715
27.4499993864447	3.12290400133610
27.4524993863888	2.17497257197487
27.4549993863329	3.16190253188345
27.4574993862770	2.20419918441732
27.4599993862212	3.16444237671347
27.4624993861653	2.23289621449901
27.4649993861094	3.13707246285832
27.4674993860535	2.21382857543645
27.4699993859977	3.13886802204011
27.4724993859418	2.16316992572683
27.4749993858859	3.14879668760068
27.4774993858300	2.12435120947597
27.4799993857741	3.13010888197775
27.4824993857183	2.11133159699702
27.4849993856624	3.08479651384301
27.4874993856065	2.08972870802743
27.4899993855506	3.06416876642606
27.4924993854947	2.05284735246365
27.4949993854389	3.07193063810546
27.4974993853830	2.04484999759713
27.4999993853271	3.05521213991975
27.5024993852712	2.07826704065815
27.5049993852153	3.02139502392272
27.5074993851595	2.11940297094158
27.5099993851036	3.00961994451858
27.5124993850477	2.14069502870703
27.5149993849918	3.04077107987727
27.5174993849359	2.15804864346914
27.5199993848801	3.05101609389544
27.5224993848242	2.17616389942440
27.5249993847683	3.04180930613163
27.5274993847124	2.18249965315392
27.5299993846565	3.02958356604633
27.5324993846007	2.16527582766007
27.5349993845448	3.05068502234285
27.5374993844889	2.14185558309168
27.5399993844330	3.06068662873562
27.5424993843772	2.11903851433002
27.5449993843213	3.05095040332386
27.5474993842654	2.09027491521235
27.5499993842095	3.04445220459806
27.5524993841536	2.05648723314539
27.5549993840978	3.07834147775080
27.5574993840419	2.05422886934879
27.5599993839860	3.10586779586398
27.5624993839301	2.09076683770596
27.5649993838742	3.10816087279101
27.5674993838184	2.13135294641549
27.5699993837625	3.10232958155464
27.5724993837066	2.14789319266927

27.5749993836507	3.12968581102289
27.5774993835948	2.16769402729398
27.5799993835390	3.15540854460116
27.5824993834831	2.20279093668850
27.5849993834272	3.15118745077994
27.5874993833713	2.22832811526063
27.5899993833154	3.13173126807043
27.5924993832596	2.21092551606313
27.5949993832037	3.12599914631018
27.5974993831478	2.16999048122221
27.5999993830919	3.12478971002706
27.6024993830360	2.14176157883482
27.6049993829802	3.08610326286646
27.6074993829243	2.12441086806060
27.6099993828684	3.04054135308386
27.6124993828125	2.08909302137961
27.6149993827567	3.01931812183115
27.6174993827008	2.03847130017447
27.6199993826449	3.03197027435313
27.6224993825890	2.02287007290953
27.6249993825331	3.01787800452702
27.6274993824773	2.05267154704132
27.6299993824214	3.00106861413164
27.6324993823655	2.09677480167113
27.6349993823096	3.00512951681654
27.6374993822537	2.13029732446553
27.6399993821979	3.04376702159626
27.6424993821420	2.16680586153028
27.6449993820861	3.05700870566801
27.6474993820302	2.19861131718387
27.6499993819743	3.05627749066033
27.6524993819185	2.20876040652557
27.6549993818626	3.07352735002017
27.6574993818067	2.19147287617210
27.6599993817508	3.11150423435627
27.6624993816949	2.17189725438452
27.6649993816391	3.12604217353557
27.6674993815832	2.15539096615394
27.6699993815273	3.10117435355076
27.6724993814714	2.12453596610672
27.6749993814155	3.08843031760326
27.6774993813597	2.07921654146892
27.6799993813038	3.10405675483181
27.6824993812479	2.05782614921208
27.6849993811920	3.12182953895612
27.6874993811361	2.07404058245011
27.6899993810803	3.10752706868114
27.6924993810244	2.09626893902476
27.6949993809685	3.09781140024066
27.6974993809126	2.10543414023522
27.6999993808568	3.11416040551205
27.7024993808009	2.13225544130552

27.7049993807450	3.12800402171065
27.7074993806891	2.18337654662452
27.7099993806332	3.10833321671953
27.7124993805774	2.22275932750939
27.7149993805215	3.07858026640658
27.7174993804656	2.21619723102864
27.7199993804097	3.07526995796206
27.7224993803538	2.18164018200573
27.7249993802980	3.08257426255995
27.7274993802421	2.15399815204215
27.7299993801862	3.06238659897048
27.7324993801303	2.13261433366584
27.7349993800744	3.02355950288894
27.7374993800186	2.09683728950555
27.7399993799627	3.00515440750055
27.7424993799068	2.04786251972245
27.7449993798509	3.01087331735545
27.7474993797950	2.02709644068801
27.7499993797392	3.00942202573135
27.7524993796833	2.04427163889147
27.7549993796274	3.00268815880604
27.7574993795715	2.07841787236566
27.7599993795156	3.02706818504209
27.7624993794598	2.10846887238181
27.7649993794039	3.07661166837334
27.7674993793480	2.14948981968955
27.7699993792921	3.10290466781128
27.7724993792363	2.19477935519131
27.7749993791804	3.10712244471714
27.7774993791245	2.22647996012113
27.7799993790686	3.11912236851971
27.7824993790127	2.22998793529046
27.7849993789569	3.14920508006068
27.7874993789010	2.21909443006669
27.7899993788451	3.15790464693426
27.7924993787892	2.19633703999090
27.7949993787333	3.14080247062021
27.7974993786775	2.15603421985969
27.7999993786216	3.12639303096492
27.8024993785657	2.10480489694841
27.8049993785098	3.12797108431232
27.8074993784539	2.07359495706683
27.8099993783981	3.11135568605471
27.8124993783422	2.06967658922475
27.8149993782863	3.07447141836446
27.8174993782304	2.06816991350832
27.8199993781745	3.05007709304355
27.8224993781187	2.06433515264964
27.8249993780628	3.06255556383505
27.8274993780069	2.08767268708220
27.8299993779510	3.06616980016339
27.8324993778951	2.14023219976455

27.8349993778393	3.04926440878944
27.8374993777834	2.18168315737872
27.8399993777275	3.03545399637039
27.8424993776716	2.19021808386768
27.8449993776157	3.04350689558772
27.8474993775599	2.18411117763977
27.8499993775040	3.05112782877250
27.8524993774481	2.18399233805547
27.8549993773922	3.03399785843761
27.8574993773364	2.16912675854801
27.8599993772805	3.02281892579311
27.8624993772246	2.12407565663067
27.8649993771687	3.03321851250549
27.8674993771128	2.06966999685481
27.8699993770570	3.05495472784557
27.8724993770011	2.05127995564867
27.8749993769452	3.04667725192036
27.8774993768893	2.06239514217839
27.8799993768334	3.04266330506860
27.8824993767776	2.07692532382342
27.8849993767217	3.06484855907580
27.8874993766658	2.08986029256599
27.8899993766099	3.11164279375911
27.8924993765540	2.12575558674039
27.8949993764982	3.12593173388863
27.8974993764423	2.17165668920412
27.8999993763864	3.13162168675369
27.9024993763305	2.20591399742125
27.9049993762746	3.14319872195253
27.9074993762188	2.21968553273972
27.9099993761629	3.16591560483488
27.9124993761070	2.22477042474521
27.9149993760511	3.15795543441275
27.9174993759952	2.21558401265693
27.9199993759394	3.12503685065168
27.9224993758835	2.18174284930259
27.9249993758276	3.10700210845342
27.9274993757717	2.13292279634519
27.9299993757159	3.10118138720343
27.9324993756600	2.09286168246972
27.9349993756041	3.08465488749730
27.9374993755482	2.07097011002115
27.9399993754923	3.03647856349242
27.9424993754365	2.05044203119669
27.9449993753806	3.01363882013655
27.9474993753247	2.04060802805193
27.9499993752688	3.01337619893717
27.9524993752129	2.06210093452382
27.9549993751571	3.02270772618988
27.9574993751012	2.11280107499050
27.9599993750453	3.01061226917948
27.9624993749894	2.15070212103141

27.9649993749335	3.02283478370370
27.9674993748777	2.16547772254069
27.9699993748218	3.05008396799580
27.9724993747659	2.17634249951335
27.9749993747100	3.07559604041265
27.9774993746541	2.19890432314960
27.9799993745983	3.06585544256281
27.9824993745424	2.20304199165018
27.9849993744865	3.06324845804989
27.9874993744306	2.16679432181876
27.9899993743747	3.08358913231465
27.9924993743189	2.11321446200806
27.9949993742630	3.10455091455383
27.9974993742071	2.08720460860477
27.9999993741512	3.09964925830714
28.0024993740954	2.08528911802896
28.0049993740395	3.08856210326310
28.0074993739836	2.07908323221703
28.0099993739277	3.10636494158655
28.0124993738718	2.07492790545816
28.0149993738160	3.12386139791141
28.0174993737601	2.09996481966961
28.0199993737042	3.11826340941412
28.0224993736483	2.14143674663414
28.0249993735924	3.10218182754074
28.0274993735366	2.17093896792747
28.0299993734807	3.11869396085894
28.0324993734248	2.18583150734955
28.0349993733689	3.13523646596457
28.0374993733130	2.19907832216363
28.0399993732572	3.12323002458961
28.0424993732013	2.20342246594951
28.0449993731454	3.08295818594106
28.0474993730895	2.18238441431064
28.0499993730336	3.06801514127766
28.0524993729778	2.14705683114584
28.0549993729219	3.06030175544112
28.0574993728660	2.11558669217619
28.0599993728101	3.04052752572790
28.0624993727542	2.08882843994451
28.0649993726984	3.00059331883079
28.0674993726425	2.05106948164634
28.0699993725866	2.99679905998050
28.0724993725307	2.02751817009417
28.0749993724748	3.01625486553922
28.0774993724190	2.04750494934322
28.0799993723631	3.02560712891462
28.0824993723072	2.09941398335464
28.0849993722513	3.01831113104630
28.0874993721955	2.13557582173474
28.0899993721396	3.03693318128453
28.0924993720837	2.15299828947076

28.0949993720278	3.08221401414973
28.0974993719719	2.17544740390891
28.0999993719161	3.11065917406793
28.1024993718602	2.20742757732366
28.1049993718043	3.11377730276621
28.1074993717484	2.21627980708461
28.1099993716925	3.11871279695887
28.1124993716367	2.18795536921277
28.1149993715808	3.14182802181326
28.1174993715249	2.15135794081692
28.1199993714690	3.14434605497868
28.1224993714131	2.13238661679678
28.1249993713573	3.12199877990063
28.1274993713014	2.11769305836068
28.1299993712455	3.10037702826753
28.1324993711896	2.08773627598938
28.1349993711337	3.10831935701498
28.1374993710779	2.06308457916611
28.1399993710220	3.11141547838954
28.1424993709661	2.07230017837306
28.1449993709102	3.08696120133393
28.1474993708543	2.10262065382917
28.1499993707985	3.06558223693657
28.1524993707426	2.12929080602298
28.1549993706867	3.06916521790747
28.1574993706308	2.15117571845863
28.1599993705750	3.07857084857991
28.1624993705191	2.17542540002019
28.1649993704632	3.05910627808924
28.1674993704073	2.18788662644046
28.1699993703514	3.03636380568749
28.1724993702956	2.17381150125902
28.1749993702397	3.03898285124530
28.1774993701838	2.14769350812680
28.1799993701279	3.04683745816182
28.1824993700720	2.12839268421619
28.1849993700162	3.03259558446704
28.1874993699603	2.11005687554127
28.1899993699044	3.00173103456339
28.1924993698485	2.07175324114529
28.1949993697926	3.01139969906188
28.1974993697368	2.04045238674883
28.1999993696809	3.04250675509751
28.2024993696250	2.05154778951747
28.2049993695691	3.06032332994767
28.2074993695132	2.09515038662073
28.2099993694574	3.05270204359580
28.2124993694015	2.12005529150209
28.2149993693456	3.08304784696459
28.2174993692897	2.13278246625599
28.2199993692338	3.12911551875766
28.2224993691780	2.16658917138114

28.2249993691221	3.15433708051517
28.2274993690662	2.21605879060868
28.2299993690103	3.13771972443174
28.2324993689544	2.23381493502595
28.2349993688986	3.14020989943555
28.2374993688427	2.20417519670329
28.2399993687868	3.16335470640410
28.2424993687309	2.17083282478177
28.2449993686751	3.16635644780101
28.2474993686192	2.15908150727896
28.2499993685633	3.12372458290244
28.2524993685074	2.14585602479989
28.2549993684515	3.08325002720733
28.2574993683957	2.09954683946608
28.2599993683398	3.08104484593571
28.2624993682839	2.05311289399414
28.2649993682280	3.07586680401054
28.2674993681721	2.04734811442192
28.2699993681163	3.04085668809581
28.2724993680604	2.07233754670155
28.2749993680045	3.00738510896958
28.2774993679486	2.09232751520932
28.2799993678927	3.02144542617635
28.2824993678369	2.11127508238837
28.2849993677810	3.03825124216629
28.2874993677251	2.14236937715325
28.2899993676692	3.03405582145105
28.2924993676133	2.17186391787216
28.2949993675575	3.01517531251252
28.2974993675016	2.17790504016796
28.2999993674457	3.03886000813348
28.3024993673898	2.16767272806390
28.3049993673339	3.06169833948235
28.3074993672781	2.15734152895757
28.3099993672222	3.07074963220042
28.3124993671663	2.14211426881971
28.3149993671104	3.04923077577444
28.3174993670546	2.10800909408356
28.3199993669987	3.06557310526531
28.3224993669428	2.07512632885543
28.3249993668869	3.08957767108726
28.3274993668310	2.07368047696891
28.3299993667752	3.10466713773538
28.3324993667193	2.09446244780994
28.3349993666634	3.09225487740678
28.3374993666075	2.10328373706307
28.3399993665516	3.10862457364443
28.3424993664958	2.10802769446395
28.3449993664399	3.13902752709784
28.3474993663840	2.14189112671536
28.3499993663281	3.14887388679525
28.3524993662722	2.19222529597553

28.3549993662164	3.13026727053362
28.3574993661605	2.21712384605123
28.3599993661046	3.11769910426439
28.3624993660487	2.20019368032771
28.3649993659928	3.13183461348440
28.3674993659370	2.17843336662497
28.3699993658811	3.12128682800556
28.3724993658252	2.16754345147081
28.3749993657693	3.08862633510158
28.3774993657134	2.15140029183088
28.3799993656576	3.04643530393754
28.3824993656017	2.10592788530852
28.3849993655458	3.04483254589493
28.3874993654899	2.06009350235978
28.3899993654341	3.02869198965279
28.3924993653782	2.04396651168017
28.3949993653223	3.00152137192558
28.3974993652664	2.05374411147908
28.3999993652105	2.98018771132592
28.4024993651547	2.06523357156231
28.4049993650988	3.01282250213600
28.4074993650429	2.08694817417851
28.4099993649870	3.04120682997277
28.4124993649311	2.12860385994341
28.4149993648753	3.04585163788537
28.4174993648194	2.16906363161181
28.4199993647635	3.04352590018370
28.4224993647076	2.18766184374574
28.4249993646517	3.07987318017350
28.4274993645959	2.19271998141874
28.4299993645400	3.11623493701245
28.4324993644841	2.20011935954575
28.4349993644282	3.12030879596043
28.4374993643723	2.19157931229376
28.4399993643165	3.10548877333682
28.4424993642606	2.15111596248041
28.4449993642047	3.12137301767075
28.4474993641488	2.10512786551269
28.4499993640929	3.14403963317895
28.4524993640371	2.09431967368618
28.4549993639812	3.13140710376278
28.4574993639253	2.10259800210406
28.4599993638694	3.09343939473865
28.4624993638135	2.09011963931972
28.4649993637577	3.08856895639016
28.4674993637018	2.07106593998429
28.4699993636459	3.11294487632579
28.4724993635900	2.09399232446874
28.4749993635342	3.11213522700171
28.4774993634783	2.14441590901952
28.4799993634224	3.08303654998201
28.4824993633665	2.17516222313417

28.4849993633106	3.06747168882697
28.4874993632548	2.17186325689303
28.4899993631989	3.08123870045944
28.4924993631430	2.17349664520997
28.4949993630871	3.07308024283422
28.4974993630312	2.17987459715118
28.4999993629754	3.04186226250877
28.5024993629195	2.16871943933626
28.5049993628636	3.01715405028149
28.5074993628077	2.12139824493682
28.5099993627518	3.03129882969149
28.5124993626960	2.07686231823730
28.5149993626401	3.03400724129805
28.5174993625842	2.06165982179335
28.5199993625283	3.01506985908867
28.5224993624724	2.06647271865103
28.5249993624166	3.00214942268719
28.5274993623607	2.06725904042575
28.5299993623048	3.03302983323689
28.5324993622489	2.07607418630332
28.5349993621930	3.06777551246730
28.5374993621372	2.11154122511070
28.5399993620813	3.07934714943314
28.5424993620254	2.15376871717090
28.5449993619695	3.08828870564476
28.5474993619137	2.18265635915024
28.5499993618578	3.12454011138631
28.5524993618019	2.19706489177220
28.5549993617460	3.15461919363162
28.5574993616901	2.21253908761314
28.5599993616343	3.15351440526740
28.5624993615784	2.21304727850220
28.5649993615225	3.13241631481290
28.5674993614666	2.18951897894149
28.5699993614107	3.13595384416416
28.5724993613549	2.14842068732616
28.5749993612990	3.14028695305142
28.5774993612431	2.11992872438037
28.5799993611872	3.12217797977550
28.5824993611313	2.09806207875029
28.5849993610755	3.07828150048123
28.5874993610196	2.07072025819375
28.5899993609637	3.06283342023787
28.5924993609078	2.04940715760314
28.5949993608519	3.06113492805593
28.5974993607961	2.06954889483312
28.5999993607402	3.04966321534346
28.6024993606843	2.11035067799667
28.6049993606284	3.02172064795275
28.6074993605725	2.13555165550262
28.6099993605167	3.02215700300398
28.6124993604608	2.13967771731960

28.6149993604049	3.04598637440124
28.6174993603490	2.15919692733826
28.6199993602931	3.05097438144308
28.6224993602373	2.18734061037805
28.6249993601814	3.03643804651849
28.6274993601255	2.19177809611283
28.6299993600696	3.02663490071829
28.6324993600138	2.15563297520751
28.6349993599579	3.05046032281654
28.6374993599020	2.11514378874109
28.6399993598461	3.05993183014687
28.6424993597902	2.09674853241632
28.6449993597344	3.05629188750878
28.6474993596785	2.08825298599116
28.6499993596226	3.05132010316338
28.6524993595667	2.07413137925976
28.6549993595108	3.08380215313921
28.6574993594550	2.06816727081298
28.6599993593991	3.10375578867894
28.6624993593432	2.09237788515818
28.6649993592873	3.10711133056091
28.6674993592314	2.12912913794772
28.6699993591756	3.10329855791318
28.6724993591197	2.16431459560319
28.6749993590638	3.13191289028000
28.6774993590079	2.18673500802658
28.6799993589520	3.15217481057840
28.6824993588962	2.20626592140068
28.6849993588403	3.14967997268056
28.6874993587844	2.20707405959972
28.6899993587285	3.12828784764286
28.6924993586726	2.19302025186750
28.6949993586168	3.12190273382244
28.6974993585609	2.16848178192347
28.6999993585050	3.10943544842677
28.7024993584491	2.14970746472398
28.7049993583933	3.07587378183192
28.7074993583374	2.11436609490291
28.7099993582815	3.03573693725527
28.7124993582256	2.06616322880212
28.7149993581697	3.02514728193273
28.7174993581139	2.03108355067658
28.7199993580580	3.02915224542759
28.7224993580021	2.04547224629937
28.7249993579462	3.01570901517056
28.7274993578903	2.08403599579326
28.7299993578345	3.00205684254729
28.7324993577786	2.11096761184155
28.7349993577227	3.01257304240910
28.7374993576668	2.12772813260764
28.7399993576109	3.04440600170871
28.7424993575551	2.15966335089939

28.7449993574992	3.05583775693949
28.7474993574433	2.19621785823288
28.7499993573874	3.06507964786839
28.7524993573315	2.20362060340590
28.7549993572757	3.08253166785793
28.7574993572198	2.17970294002141
28.7599993571639	3.11504996016019
28.7624993571080	2.15263463417460
28.7649993570521	3.11413778920089
28.7674993569963	2.13900514727197
28.7699993569404	3.10038890580150
28.7724993568845	2.11822407559021
28.7749993568286	3.09555839328981
28.7774993567728	2.08696417604256
28.7799993567169	3.11627434575231
28.7824993566610	2.06488511993985
28.7849993566051	3.11868926986242
28.7874993565492	2.07677163970091
28.7899993564934	3.10372530181877
28.7924993564375	2.09970002608254
28.7949993563816	3.09842678779070
28.7974993563257	2.12613250378051
28.7999993562698	3.11522383384694
28.8024993562140	2.15482759016563
28.8049993561581	3.11833237433247
28.8074993561022	2.19278964790447
28.8099993560463	3.09304509397859
28.8124993559904	2.20589372482017
28.8149993559346	3.07430123544603
28.8174993558787	2.19415814477991
28.8199993558228	3.07816810597829
28.8224993557669	2.16740198608588
28.8249993557110	3.07707990877618
28.8274993556552	2.14988700237338
28.8299993555993	3.04478277193661
28.8324993555434	2.12001457980741
28.8349993554875	3.01014441863925
28.8374993554316	2.07618480716867
28.8399993553758	3.00579822835948
28.8424993553199	2.04021342064844
28.8449993552640	3.01572623339769
28.8474993552081	2.04203453931759
28.8499993551522	3.01404591935093
28.8524993550964	2.06442547504651
28.8549993550405	3.01352579076088
28.8574993549846	2.08217696124297
28.8599993549287	3.04662639838445
28.8624993548729	2.11100055969202
28.8649993548170	3.08582654672504
28.8674993547611	2.16098523072371
28.8699993547052	3.10310373204780
28.8724993546493	2.21155645887506

28.8749993545935	3.10694780886500
28.8774993545376	2.22427445414319
28.8799993544817	3.12966987522726
28.8824993544258	2.21005644717279
28.8849993543699	3.15833204964408
28.8874993543141	2.19265513580773
28.8899993542582	3.15693181162755
28.8924993542023	2.18276400111968
28.8949993541464	3.13562552685505
28.8974993540905	2.15056404452855
28.8999993540347	3.12298848061981
28.9024993539788	2.10167261078551
28.9049993539229	3.12494660945527
28.9074993538670	2.06464133374153
28.9099993538111	3.10044753598880
28.9124993537553	2.06419755379058
28.9149993536994	3.06599358198969
28.9174993536435	2.07218622456815
28.9199993535876	3.05123741406335
28.9224993535317	2.08533412387680
28.9249993534759	3.06769042602411
28.9274993534200	2.10830972302672
28.9299993533641	3.06266046240422
28.9324993533082	2.14795904938665
28.9349993532524	3.04378041934516
28.9374993531965	2.17378839858092
28.9399993531406	3.03508606160122
28.9424993530847	2.18607863604537
28.9449993530288	3.05040866631915
28.9474993529730	2.18553483640115
28.9499993529171	3.05004108423657
28.9524993528612	2.17723684227761
28.9549993528053	3.03005669019228
28.9574993527494	2.14092840827385
28.9599993526936	3.02170474026070
28.9624993526377	2.09065601452989
28.9649993525818	3.04326038784163
28.9674993525259	2.06133941415430
28.9699993524700	3.05704917842370
28.9724993524142	2.06640935538218
28.9749993523583	3.04750022564298
28.9774993523024	2.07464899269370
28.9799993522465	3.04831431694863
28.9824993521906	2.06704670603593
28.9849993521348	3.08798599469071
28.9874993520789	2.08761188504281
28.9899993520230	3.12559433254765
28.9924993519671	2.14703904195080
28.9949993519112	3.12752380352220
28.9974993518554	2.20913137030485
28.9999993517995	3.12611943963806
29.0024993517436	2.22139500057419

29.0049993516877	3.15040350533959
29.0074993516319	2.20901910769124
29.0099993515760	3.17961676672064
29.0124993515201	2.20391746361269
29.0149993514642	3.16001536430664
29.0174993514083	2.20997037941915
29.0199993513525	3.12246207724706
29.0224993512966	2.18163252588835
29.0249993512407	3.10061547718433
29.0274993511848	2.12301076483069
29.0299993511289	3.10315824944475
29.0324993510731	2.07109375893295
29.0349993510172	3.07011826623748
29.0374993509613	2.05574355526437
29.0399993509054	3.02480457053228
29.0424993508495	2.05007180291106
29.0449993507937	3.00704228028091
29.0474993507378	2.05202415663900
29.0499993506819	3.02840738049457
29.0524993506260	2.07521567350890
29.0549993505701	3.03091178886635
29.0574993505143	2.12082358802141
29.0599993504584	3.01322539586188
29.0624993504025	2.15480295552865
29.0649993503466	3.01990997799173
29.0674993502907	2.17566329380031
29.0699993502349	3.05280138371480
29.0724993501790	2.19137820799104
29.0749993501231	3.07681196992504
29.0774993500672	2.20205563629146
29.0799993500113	3.06671862500523
29.0824993499555	2.18226011240205
29.0849993498996	3.07012224006814
29.0874993498437	2.13470897824926
29.0899993497878	3.09401786190836
29.0924993497320	2.09808364973778
29.0949993496761	3.11408246405855
29.0974993496202	2.09330018885157
29.0999993495643	3.09665101472042
29.1024993495084	2.09412669572354
29.1049993494526	3.08251905627751
29.1074993493967	2.07237121893376
29.1099993493408	3.10428824646440
29.1124993492849	2.07039782177701
29.1149993492290	3.13030225217470
29.1174993491732	2.11028073563353
29.1199993491173	3.12670366854888
29.1224993490614	2.16674777971087
29.1249993490055	3.11069773185342
29.1274993489496	2.18719633332012
29.1299993488938	3.12345141129392
29.1324993488379	2.19085200898052

29.1349993487820	3.13658302397386
29.1374993487261	2.19836529061346
29.1399993486702	3.11695888271966
29.1424993486144	2.20882682290237
29.1449993485585	3.07617868439172
29.1474993485026	2.18313285516984
29.1499993484467	3.06310032047303
29.1524993483908	2.13074173350432
29.1549993483350	3.06573872963418
29.1574993482791	2.08404862366620
29.1599993482232	3.04203673629379
29.1624993481673	2.06554807778396
29.1649993481115	2.99995946634050
29.1674993480556	2.05129728502258
29.1699993479997	2.99344073608832
29.1724993479438	2.04208762109416
29.1749993478879	3.02072705372961
29.1774993478321	2.05949638278828
29.1799993477762	3.03009107774007
29.1824993477203	2.10491865855287
29.1849993476644	3.02153855558174
29.1874993476085	2.14342501031153
29.1899993475527	3.04525506415637
29.1924993474968	2.16702682621074
29.1949993474409	3.09791439104537
29.1974993473850	2.19133993818873
29.1999993473291	3.12292058000103
29.2024993472733	2.21471541770404
29.2049993472174	3.11318904464602
29.2074993471615	2.21112130454256
29.2099993471056	3.11267918324536
29.2124993470497	2.17761220833485
29.2149993469939	3.14114453208142
29.2174993469380	2.14782270371323
29.2199993468821	3.14803741111982
29.2224993468262	2.13086995725596
29.2249993467703	3.12237066499031
29.2274993467145	2.10607619370122
29.2299993466586	3.09514343878745
29.2324993466027	2.06289098028131
29.2349993465468	3.10874478779089
29.2374993464909	2.05524774636174
29.2399993464351	3.10754370640656
29.2424993463792	2.09099629600198
29.2449993463233	3.08276062177442
29.2474993462674	2.13233800190261
29.2499993462116	3.05485195840011
29.2524993461557	2.13750952268522
29.2549993460998	3.07081246390691
29.2574993460439	2.14608474941508
29.2599993459880	3.08509697033853
29.2624993459322	2.17215075400028

29.2649993458763	3.06719999983258
29.2674993458204	2.19737892974425
29.2699993457645	3.03866366639696
29.2724993457086	2.18139146526065
29.2749993456528	3.03344917914130
29.2774993455969	2.14133989958180
29.2799993455410	3.04678828631085
29.2824993454851	2.10928668698828
29.2849993454292	3.02855150004586
29.2874993453734	2.09530114694428
29.2899993453175	3.00932217885041
29.2924993452616	2.07604024727220
29.2949993452057	3.01469351222939
29.2974993451498	2.05256390904547
29.2999993450940	3.05593028002325
29.3024993450381	2.05755427216635
29.3049993449822	3.06209865474726
29.3074993449263	2.09310327518209
29.3099993448704	3.05973609787315
29.3124993448146	2.13168663912007
29.3149993447587	3.07636253438976
29.3174993447028	2.15937622527734
29.3199993446469	3.12751045683080
29.3224993445911	2.19011852318910
29.3249993445352	3.14783271335533
29.3274993444793	2.21389934670301
29.3299993444234	3.13957375494971
29.3324993443675	2.21221956564239
29.3349993443117	3.14143076922634
29.3374993442558	2.18655847310288
29.3399993441999	3.15921341551121
29.3424993441440	2.16998915914665
29.3449993440881	3.15459120670080
29.3474993440323	2.16061631375355
29.3499993439764	3.10599260994710
29.3524993439205	2.13145061389562
29.3549993438646	3.07341545013540
29.3574993438087	2.07323356377351
29.3599993437529	3.07516215281178
29.3624993436970	2.04373367568502
29.3649993436411	3.07757180761863
29.3674993435852	2.06431231869090
29.3699993435293	3.03812567818384
29.3724993434735	2.09940911961152
29.3749993434176	3.01035729501898
29.3774993433617	2.10436049982269
29.3799993433058	3.02089538918017
29.3824993432499	2.11438755631034
29.3849993431941	3.04488317406136
29.3874993431382	2.14831653301300
29.3899993430823	3.03315022166888
29.3924993430264	2.18491335070181

29.3949993429706	3.02240913076192
29.3974993429147	2.18182317860820
29.3999993428588	3.04100179598155
29.4024993428029	2.15319550511513
29.4049993427470	3.07469348373216
29.4074993426912	2.13582245829236
29.4099993426353	3.07081013418446
29.4124993425794	2.13197865159058
29.4149993425235	3.05053618915364
29.4174993424676	2.11399793821990
29.4199993424118	3.06124788984231
29.4224993423559	2.07961870998532
29.4249993423000	3.09648680890473
29.4274993422441	2.06941311935196
29.4299993421882	3.10763728237032
29.4324993421324	2.08880263888023
29.4349993420765	3.09228940928449
29.4374993420206	2.11363855582737
29.4399993419647	3.10418069553868
29.4424993419088	2.13089546189507
29.4449993418530	3.13379574370555
29.4474993417971	2.15998996321025
29.4499993417412	3.14500283945881
29.4524993416853	2.18980809926486
29.4549993416294	3.12020252398975
29.4574993415736	2.20051446523057
29.4599993415177	3.11467265051979
29.4624993414618	2.18634433150636
29.4649993414059	3.12160980144044
29.4674993413500	2.17223791947590
29.4699993412942	3.11574720511549
29.4724993412383	2.15756457534554
29.4749993411824	3.07428324622082
29.4774993411265	2.13052193177024
29.4799993410707	3.04238356194826
29.4824993410148	2.08799925268976
29.4849993409589	3.03419595747902
29.4874993409030	2.06272757149969
29.4899993408471	3.02580933712453
29.4924993407913	2.06074005795709
29.4949993407354	3.00653866901093
29.4974993406795	2.06810666458140
29.4999993406236	2.99704207978517
29.5024993405677	2.07137855303491
29.5049993405119	3.02164886986725
29.5074993404560	2.09698932861662
29.5099993404001	3.04048569881294
29.5124993403442	2.14363257289630
29.5149993402883	3.04744454959249
29.5174993402325	2.18219579589985
29.5199993401766	3.05280060339830
29.5224993401207	2.18560955745028

29.5249993400648	3.08603525403648
29.5274993400089	2.17380901324058
29.5299993399531	3.11426569362362
29.5324993398972	2.17246125188667
29.5349993398413	3.11763092060526
29.5374993397854	2.17098623342802
29.5399993397295	3.10901813513479
29.5424993396737	2.14666389134350
29.5449993396178	3.11692676288327
29.5474993395619	2.10504983438421
29.5499993395060	3.13009028948655
29.5524993394502	2.08443875257226
29.5549993393943	3.11441065959549
29.5574993393384	2.08705993542303
29.5599993392825	3.09110883802771
29.5624993392266	2.09587125149256
29.5649993391708	3.08781687294956
29.5674993391149	2.09724634062739
29.5699993390590	3.11072042934334
29.5724993390031	2.11601810007901
29.5749993389472	3.10237965990206
29.5774993388914	2.14431587749986
29.5799993388355	3.07826925694943
29.5824993387796	2.16814534511342
29.5849993387237	3.06352509668552
29.5874993386678	2.17399683833096
29.5899993386120	3.07462014716908
29.5924993385561	2.17900469450091
29.5949993385002	3.06682757457360
29.5974993384443	2.17187218815288
29.5999993383884	3.03596185786334
29.6024993383326	2.14289506841702
29.6049993382767	3.02103105760765
29.6074993382208	2.09769862707492
29.6099993381649	3.03127056011221
29.6124993381090	2.07579991393872
29.6149993380532	3.03576329882700
29.6174993379973	2.07863587276488
29.6199993379414	3.01210699714934
29.6224993378855	2.07584675937941
29.6249993378296	3.00985908069614
29.6274993377738	2.05910303995380
29.6299993377179	3.04024687420298
29.6324993376620	2.07266294930001
29.6349993376061	3.07669531680568
29.6374993375503	2.12599318049823
29.6399993374944	3.07956388980485
29.6424993374385	2.17330383674810
29.6449993373826	3.09540668096665
29.6474993373267	2.18392152061378
29.6499993372709	3.12484247606483
29.6524993372150	2.18144159544967

29.6549993371591	3.15589835081376
29.6574993371032	2.19442054888870
29.6599993370473	3.14478766253574
29.6624993369915	2.20325092379465
29.6649993369356	3.13337272176899
29.6674993368797	2.18492225719567
29.6699993368238	3.13175520253755
29.6724993367679	2.14102036137749
29.6749993367121	3.13385505364655
29.6774993366562	2.10598445975344
29.6799993366003	3.10533900354873
29.6824993365444	2.08499441206781
29.6849993364885	3.07242320735881
29.6874993364327	2.07635988779811
29.6899993363768	3.06003626236782
29.6924993363209	2.07172474431668
29.6949993362650	3.05707800343711
29.6974993362091	2.08566970105192
29.6999993361533	3.04348870636002
29.7024993360974	2.10598885354814
29.7049993360415	3.02040270383586
29.7074993359856	2.12687325711148
29.7099993359298	3.03006995582445
29.7124993358739	2.14427568062201
29.7149993358180	3.03893529385968
29.7174993357621	2.16829054415892
29.7199993357062	3.04620077708512
29.7224993356504	2.18046058757227
29.7249993355945	3.02481808947695
29.7274993355386	2.16588269200804
29.7299993354827	3.03889179181046
29.7324993354268	2.13312520062513
29.7349993353710	3.05218504431203
29.7374993353151	2.11124480301669
29.7399993352592	3.06722782964324
29.7424993352033	2.10224302531391
29.7449993351474	3.05148145620992
29.7474993350916	2.08499609676397
29.7499993350357	3.06115502996843
29.7524993349798	2.06398314808285
29.7549993349239	3.08542821473211
29.7574993348680	2.07228716761698
29.7599993348122	3.10476215173820
29.7624993347563	2.11207762335881
29.7649993347004	3.10506746260673
29.7674993346445	2.14747759713716
29.7699993345886	3.11310525294697
29.7724993345328	2.16113098840908
29.7749993344769	3.14301405161367
29.7774993344210	2.17511452362100
29.7799993343651	3.15379030405669
29.7824993343093	2.20103731138139

29.7849993342534	3.14183583578741
29.7874993341975	2.21493895357637
29.7899993341416	3.11419509983270
29.7924993340857	2.19597762734346
29.7949993340299	3.11314180477360
29.7974993339740	2.15602167497222
29.7999993339181	3.09858280770952
29.8024993338622	2.12534873431115
29.8049993338063	3.07155831764106
29.8074993337505	2.09960234053284
29.8099993336946	3.03057156102426
29.8124993336387	2.07094349505219
29.8149993335828	3.02374780652851
29.8174993335269	2.04446239064503
29.8199993334711	3.02027515865989
29.8224993334152	2.05042149059992
29.8249993333593	3.00975688963976
29.8274993333034	2.07689739000125
29.8299993332475	2.99491620150314
29.8324993331917	2.10912654407956
29.8349993331358	3.01414274322932
29.8374993330799	2.13430904816664
29.8399993330240	3.04724686334550
29.8424993329681	2.16492710951016
29.8449993329123	3.06755857457409
29.8474993328564	2.18578927980558
29.8499993328005	3.07033521447512
29.8524993327446	2.18883256847046
29.8549993326887	3.08770483299635
29.8574993326329	2.17715777256588
29.8599993325770	3.10907564639171
29.8624993325211	2.16715139076277
29.8649993324652	3.11369944914277
29.8674993324094	2.14749400230594
29.8699993323535	3.10193600805207
29.8724993322976	2.10726039869898
29.8749993322417	3.10526538339898
29.8774993321858	2.06848012551535
29.8799993321300	3.12197250158710
29.8824993320741	2.06966060206474
29.8849993320182	3.11945490004231
29.8874993319623	2.10165407610411
29.8899993319064	3.09908126716984
29.8924993318506	2.12093851892293
29.8949993317947	3.09498749552466
29.8974993317388	2.12345094834234
29.8999993316829	3.11031499332785
29.9024993316270	2.14156036217474
29.9049993315712	3.11268874599084
29.9074993315153	2.18215486540140
29.9099993314594	3.08903615481399
29.9124993314035	2.20509029035298

29.9149993313476	3.07373679725526
29.9174993312918	2.19168102166647
29.9199993312359	3.07421377008187
29.9224993311800	2.15883569373609
29.9249993311241	3.06386390796866
29.9274993310682	2.13611045572484
29.9299993310124	3.02974583564331
29.9324993309565	2.11290288125744
29.9349993309006	3.00378550865987
29.9374993308447	2.08330588599490
29.9399993307889	3.00982233349595
29.9424993307330	2.04848674070715
29.9449993306771	3.02212287778211
29.9474993306212	2.03991420222273
29.9499993305653	3.01831409094995
29.9524993305095	2.05685506735015
29.9549993304536	3.01723011885968
29.9574993303977	2.09277386424453
29.9599993303418	3.04869546394027
29.9624993302859	2.13332491246153
29.9649993302301	3.08360414545399
29.9674993301742	2.17787703687169
29.9699993301183	3.10503964613707
29.9724993300624	2.20545678931463
29.9749993300065	3.10728397618145
29.9774993299507	2.20884416021366
29.9799993298948	3.13971257177644
29.9824993298389	2.19983168297600
29.9849993297830	3.15689052330137
29.9874993297271	2.19630060273565
29.9899993296713	3.16057349738208
29.9924993296154	2.18559731730550
29.9949993295595	3.12493425532858
29.9974993295036	2.14417935280354
29.9999993294477	3.11464542193602
30.0024993293919	2.11667407444108
30.0049993293360	3.05166077105090
30.0074993292801	2.12278230134557
30.0099993292242	3.07095368177542
30.0124993291683	2.14456717919258
30.0149993291125	3.06809903901846
30.0174993290566	2.16458988057576
30.0199993290007	3.05025545605757
30.0224993289448	2.16986693013489
30.0249993288890	3.04159820829330
30.0274993288331	2.16798841771583
30.0299993287772	3.05180822530611
30.0324993287213	2.16087462348490
30.0349993286654	3.07515890346206
30.0374993286096	2.15229497965033
30.0399993285537	3.10812206002177
30.0424993284978	2.13273542842566

30.0449993284419	3.13000117079946
30.0474993283860	2.11975967769415
30.0499993283302	3.13451608404647
30.0524993282743	2.13057380261070
30.0549993282184	3.11604982646603
30.0574993281625	2.16573557120647
30.0599993281066	3.10523800479142
30.0624993280508	2.18707646926691
30.0649993279949	3.10478885877848
30.0674993279390	2.17818270226926
30.0699993278831	3.12284298931775
30.0724993278272	2.14791540703632
30.0749993277714	3.14491451104621
30.0774993277155	2.14100697309607
30.0799993276596	3.15187038868749
30.0824993276037	2.16586778873942
30.0849993275478	3.12110084353165
30.0874993274920	2.19844650360863
30.0899993274361	3.08562005773491
30.0924993273802	2.20077045476601
30.0949993273243	3.05770057195109
30.0974993272685	2.17510256257906
30.0999993272126	3.04155756799522
30.1024993271567	2.13608540889942
30.1049993271008	3.04519239361933
30.1074993270449	2.11239664535191
30.1099993269891	3.05955841850650
30.1124993269332	2.11165911239362
30.1149993268773	3.05852731951882
30.1174993268214	2.11881892111478
30.1199993267655	3.03809673095443
30.1224993267097	2.11932973284433
30.1249993266538	3.01454467765432
30.1274993265979	2.12205994517733
30.1299993265420	3.00916180892055
30.1324993264861	2.13560604693984
30.1349993264303	3.02710314664598
30.1374993263744	2.14767227656572
30.1399993263185	3.05737281969275
30.1424993262626	2.15464196128011
30.1449993262067	3.09083666506741
30.1474993261509	2.15274917385119
30.1499993260950	3.11374369829985
30.1524993260391	2.16008148553637
30.1549993259832	3.11800936551656
30.1574993259273	2.18237612462059
30.1599993258715	3.10757846721752
30.1624993258156	2.21098162791869
30.1649993257597	3.10341338785554
30.1674993257038	2.20765145151720
30.1699993256480	3.11043789112225
30.1724993255921	2.17871549571806

30.1749993255362	3.13297726059191
30.1774993254803	2.14420355833932
30.1799993254244	3.15474662696658
30.1824993253686	2.13605381574739
30.1849993253127	3.14991405015867
30.1874993252568	2.14813205646417
30.1899993252009	3.12000144926457
30.1924993251450	2.16086625176733
30.1949993250892	3.09075250977897
30.1974993250333	2.15665014109127
30.1999993249774	3.07109182070774
30.2024993249215	2.14736984917480
30.2049993248656	3.06087474046505
30.2074993248098	2.13276699881304
30.2099993247539	3.06990761781556
30.2124993246980	2.12067337988998
30.2149993246421	3.08517028225850
30.2174993245862	2.12277330718591
30.2199993245304	3.08010072294479
30.2224993244745	2.14141671882028
30.2249993244186	3.05355042242616
30.2274993243627	2.16255002098865
30.2299993243068	3.02886096011388
30.2324993242510	2.17206597760588
30.2349993241951	3.02774914340026
30.2374993241392	2.16478300543703
30.2399993240833	3.04633719916197
30.2424993240274	2.14335766329467
30.2449993239716	3.07299842137773
30.2474993239157	2.13550950813266
30.2499993238598	3.08985228817560
30.2524993238039	2.14335627738251
30.2549993237481	3.09428993217588
30.2574993236922	2.16187136147205
30.2599993236363	3.08584600936486
30.2624993235804	2.17247189052356
30.2649993235245	3.08047468518441
30.2674993234687	2.17332489293456
30.2699993234128	3.07773336513123
30.2724993233569	2.15837918802652
30.2749993233010	3.09290349932891
30.2774993232451	2.15433716953893
30.2799993231893	3.11910229246990
30.2824993231334	2.15987676036504
30.2849993230775	3.13683826682218
30.2874993230216	2.16970827382139
30.2899993229657	3.13035244329229
30.2924993229099	2.16972192817352
30.2949993228540	3.10896879712148
30.2974993227981	2.17071831958962
30.2999993227422	3.09509256818128
30.3024993226863	2.17690780188505

30.3049993226305	3.08872952189666
30.3074993225746	2.18635567144255
30.3099993225187	3.09121201525793
30.3124993224628	2.17514978339998
30.3149993224069	3.09940635096675
30.3174993223511	2.14143026692115
30.3199993222952	3.11470376043132
30.3224993222393	2.12224088276072
30.3249993221834	3.10442278991248
30.3274993221276	2.14133313643651
30.3299993220717	3.07475521731357
30.3324993220158	2.17763381689989
30.3349993219599	3.04461700842011
30.3374993219040	2.18474884511538
30.3399993218482	3.04356655273546
30.3424993217923	2.15586217010109
30.3449993217364	3.05828008365911
30.3474993216805	2.12171546883860
30.3499993216246	3.08401236510637
30.3524993215688	2.12491878174461
30.3549993215129	3.08822990299573
30.3574993214570	2.15476461521485
30.3599993214011	3.07643842220286
30.3624993213452	2.18162447827049
30.3649993212894	3.06519823881327
30.3674993212335	2.18057951725247
30.3699993211776	3.05494956290853
30.3724993211217	2.16689252312361
30.3749993210658	3.05479991190602
30.3774993210100	2.14967296079892
30.3799993209541	3.07547991155088
30.3824993208982	2.15002472679502
30.3849993208423	3.10768169721514
30.3874993207864	2.15762378761475
30.3899993207306	3.11862227651266
30.3924993206747	2.16138779960492
30.3949993206188	3.10823530368616
30.3974993205629	2.15586894005202
30.3999993205070	3.08822824125242
30.4024993204512	2.15965695204424
30.4049993203953	3.08827791087687
30.4074993203394	2.17125894808150
30.4099993202835	3.09279646763249
30.4124993202277	2.18045921828958
30.4149993201718	3.10163594462809
30.4174993201159	2.17017621081722
30.4199993200600	3.11135821070300
30.4224993200041	2.14909020307036
30.4249993199483	3.12715998714041
30.4274993198924	2.14741067592810
30.4299993198365	3.11076966825029
30.4324993197806	2.17364403721401

30.4349993197247	3.07979857504318
30.4374993196689	2.20024146561508
30.4399993196130	3.04982541081125
30.4424993195571	2.19150496247875
30.4449993195012	3.04670406045500
30.4474993194453	2.16229293230612
30.4499993193895	3.06190028981824
30.4524993193336	2.13424736695023
30.4549993192777	3.08040567911322
30.4574993192218	2.13061368903516
30.4599993191659	3.07530070020901
30.4624993191101	2.13866694021065
30.4649993190542	3.05792390472719
30.4674993189983	2.14818707513219
30.4699993189424	3.04370836912425
30.4724993188865	2.15050702713151
30.4749993188307	3.03294948348139
30.4774993187748	2.15209935806133
30.4799993187189	3.04014485992461
30.4824993186630	2.13992147596378
30.4849993186072	3.07233071857149
30.4874993185513	2.12729130270821
30.4899993184954	3.11572503839572
30.4924993184395	2.13329239185771
30.4949993183836	3.12644152354622
30.4974993183278	2.16282362604675
30.4999993182719	3.11151812037243
30.5024993182160	2.19197385563104
30.5049993181601	3.09269745995466
30.5074993181042	2.20603847179010
30.5099993180484	3.10123015219155
30.5124993179925	2.19767075571092
30.5149993179366	3.11433118948162
30.5174993178807	2.18184086212904
30.5199993178248	3.12573889903268
30.5224993177690	2.16956020832495
30.5249993177131	3.13430078100842
30.5274993176572	2.16350935145957
30.5299993176013	3.13399033500839
30.5324993175454	2.16456416401963
30.5349993174896	3.10760202534060
30.5374993174337	2.16613668857392
30.5399993173778	3.06931292447903
30.5424993173219	2.15646286014135
30.5449993172660	3.03837165742738
30.5474993172102	2.13293074784180
30.5499993171543	3.03679136755425
30.5524993170984	2.11776062326246
30.5549993170425	3.05488630572154
30.5574993169867	2.11142825222431
30.5599993169308	3.06704554457348
30.5624993168749	2.11431538200076

30.5649993168190	3.05222919348286
30.5674993167631	2.11942177309779
30.5699993167073	3.03453793987866
30.5724993166514	2.13986385132372
30.5749993165955	3.02607084783833
30.5774993165396	2.16774411798279
30.5799993164837	3.02651999237705
30.5824993164279	2.18887070649982
30.5849993163720	3.03644641666949
30.5874993163161	2.17092717828144
30.5899993162602	3.07411404417988
30.5924993162043	2.13628359006406
30.5949993161485	3.12052332611214
30.5974993160926	2.13081473906720
30.5999993160367	3.12850516760497
30.6024993159808	2.16614226610742
30.6049993159249	3.10346992193158
30.6074993158691	2.19777009558530
30.6099993158132	3.08450881403863
30.6124993157573	2.18938828472453
30.6149993157014	3.09862661204363
30.6174993156455	2.15208337320862
30.6199993155897	3.11768455601685
30.6224993155338	2.12834994387601
30.6249993154779	3.13622357191368
30.6274993154220	2.13584237620219
30.6299993153661	3.13806587900095
30.6324993153103	2.15644380736457
30.6349993152544	3.13453360156691
30.6374993151985	2.17205699957137
30.6399993151426	3.10926119649717
30.6424993150868	2.17866127024395
30.6449993150309	3.07506623779619
30.6474993149750	2.17886846663607
30.6499993149191	3.05209096157470
30.6524993148632	2.17078339118830
30.6549993148074	3.06074208646629
30.6574993147515	2.15995167528859
30.6599993146956	3.07910069111372
30.6624993146397	2.14576166520469
30.6649993145838	3.08471810878239
30.6674993145280	2.13492137166805
30.6699993144721	3.05860595418027
30.6724993144162	2.12770257510043
30.6749993143603	3.03111130489891
30.6774993143044	2.13335985794005
30.6799993142486	3.01996638823630
30.6824993141927	2.14149002475706
30.6849993141368	3.02276538212760
30.6874993140809	2.14241128834498
30.6899993140250	3.02788269694254
30.6924993139692	2.12229663306240

30.6949993139133	3.05859805881289
30.6974993138574	2.10837595660855
30.6999993138015	3.09476463380125
30.7024993137456	2.12818557561952
30.7049993136898	3.09424851251350
30.7074993136339	2.17532240813862
30.7099993135780	3.07633088661152
30.7124993135221	2.20444789999514
30.7149993134663	3.06127578322078
30.7174993134104	2.19822826622191
30.7199993133545	3.08285232560060
30.7224993132986	2.17699519640306
30.7249993132427	3.11038119974064
30.7274993131869	2.16343169488246
30.7299993131310	3.13929181294221
30.7324993130751	2.15975005269105
30.7349993130192	3.13553109448160
30.7374993129633	2.14994245846557
30.7399993129075	3.13649902184809
30.7424993128516	2.14073053969293
30.7449993127957	3.11407130940269
30.7474993127398	2.14341859639805
30.7499993126839	3.09178477773745
30.7524993126281	2.15026273843779
30.7549993125722	3.07605223808277
30.7574993125163	2.13782886987102
30.7599993124604	3.09692689502319
30.7624993124045	2.11603747054229
30.7649993123487	3.11968525260434
30.7674993122928	2.11734935507346
30.7699993122369	3.11691039107335
30.7724993121810	2.14951875000266
30.7749993121251	3.08061507067063
30.7774993120693	2.18363895676941
30.7799993120134	3.04716076488344
30.7824993119575	2.19686906362418
30.7849993119016	3.04487840267752
30.7874993118457	2.18620424915743
30.7899993117899	3.04198584614492
30.7924993117340	2.16726250485215
30.7949993116781	3.04804835393207
30.7974993116222	2.14690344891753
30.7999993115664	3.06282873988050
30.8024993115105	2.13512365735453
30.8049993114546	3.07805117698927
30.8074993113987	2.13430498157925
30.8099993113428	3.05807414075493
30.8124993112870	2.13420110739827
30.8149993112311	3.03335007108856
30.8174993111752	2.12180622860076
30.8199993111193	3.02301757396744
30.8224993110634	2.11107819027434

30.8249993110076	3.05231031522698
30.8274993109517	2.11581781846051
30.8299993108958	3.09024522927049
30.8324993108399	2.13316543645494
30.8349993107840	3.12103809933618
30.8374993107282	2.14829515099881
30.8399993106723	3.12224271954888
30.8424993106164	2.15995481535911
30.8449993105605	3.12886485997478
30.8474993105046	2.18597606883012
30.8499993104488	3.12579872795834
30.8524993103929	2.22341478962743
30.8549993103370	3.12061104429149
30.8574993102811	2.23920863558825
30.8599993102252	3.12062038370722
30.8624993101694	2.20623554736773
30.8649993101135	3.15115203440821
30.8674993100576	2.15702076879941
30.8699993100017	3.17748480148639
30.8724993099459	2.14158608944516
30.8749993098900	3.16134497007524
30.8774993098341	2.16289318238742
30.8799993097782	3.11166947178809
30.8824993097223	2.17549469509857
30.8849993096665	3.07099099463121
30.8874993096106	2.15023863877408
30.8899993095547	3.06305731637493
30.8924993094988	2.11099345297350
30.8949993094429	3.05699007216478
30.8974993093871	2.09257698919849
30.8999993093312	3.06130578778893
30.9024993092753	2.10089065774233
30.9049993092194	3.06190288257139
30.9074993091635	2.12244244097997
30.9099993091077	3.06555760435080
30.9124993090518	2.14681472986073
30.9149993089959	3.04146341022163
30.9174993089400	2.16602252976972
30.9199993088841	3.01828049913954
30.9224993088283	2.17397992195098
30.9249993087724	3.01907181718554
30.9274993087165	2.17217028876789
30.9299993086606	3.05649130700710
30.9324993086047	2.16269230028754
30.9349993085489	3.09744189739888
30.9374993084930	2.15626456580564
30.9399993084371	3.12127959265427
30.9424993083812	2.15305736430872
30.9449993083254	3.11399929331158
30.9474993082695	2.15320633187254
30.9499993082136	3.10847232206722
30.9524993081577	2.16113631204952

30.9549993081018	3.11277848265404
30.9574993080460	2.17465221415035
30.9599993079901	3.11449327902486
30.9624993079342	2.17145463102502
30.9649993078783	3.11422806643348
30.9674993078224	2.14652280482901
30.9699993077666	3.14660847343104
30.9724993077107	2.12973448894856
30.9749993076548	3.16965330662062
30.9774993075989	2.14800080314347
30.9799993075430	3.15606964589836
30.9824993074872	2.18575643824306
30.9849993074313	3.11471655949558
30.9874993073754	2.20213180273252
30.9899993073195	3.08705991865739
30.9924993072636	2.18986209147814
30.9949993072078	3.08795740205204
30.9974993071519	2.17077796489001
30.9999993070960	3.09619384980172
31.0024993070401	2.15649553961746
31.0049993069842	3.10061955831314
31.0074993069284	2.14136046397518
31.0099993068725	3.09011704850771
31.0124993068166	2.12574810627435
31.0149993067607	3.08529982453019
31.0174993067048	2.12835029890007
31.0199993066490	3.05255330709375
31.0224993065931	2.14464282645339
31.0249993065372	3.02528219214423
31.0274993064813	2.14864505654261
31.0299993064255	3.01659507938918
31.0324993063696	2.12402058324325
31.0349993063137	3.05408971854234
31.0374993062578	2.09973723906969
31.0399993062019	3.08473033310482
31.0424993061461	2.11296354554379
31.0449993060902	3.09899293915007
31.0474993060343	2.15289077444746
31.0499993059784	3.07969626684792
31.0524993059225	2.18480683047953
31.0549993058667	3.08093753758057
31.0574993058108	2.19296034766477
31.0599993057549	3.09140547781846
31.0624993056990	2.19127058961439
31.0649993056431	3.09798465683709
31.0674993055873	2.18498384315628
31.0699993055314	3.10777903660621
31.0724993054755	2.18126481276758
31.0749993054196	3.13405310266355
31.0774993053637	2.17727115887319
31.0799993053079	3.14570104420064
31.0824993052520	2.17298193186897

31.0849993051961	3.12159624743255
31.0874993051402	2.16116929005689
31.0899993050843	3.08511977472156
31.0924993050285	2.14746339998241
31.0949993049726	3.06540754953514
31.0974993049167	2.13614967419069
31.0999993048608	3.07006863922665
31.1024993048050	2.12936900587615
31.1049993047491	3.07511100367938
31.1074993046932	2.11666110875525
31.1099993046373	3.07860723809014
31.1124993045814	2.09828630388634
31.1149993045256	3.07471890206926
31.1174993044697	2.09921580395775
31.1199993044138	3.07566448891114
31.1224993043579	2.13861558393789
31.1249993043020	3.05339729552396
31.1274993042462	2.18923174122453
31.1299993041903	3.04025798841184
31.1324993041344	2.20319407010595
31.1349993040785	3.04272877975379
31.1374993040226	2.17595758171960
31.1399993039668	3.08208307296786
31.1424993039109	2.15246565641986
31.1449993038550	3.10360900652257
31.1474993037991	2.16632572417469
31.1499993037432	3.09959924627862
31.1524993036874	2.19323291864521
31.1549993036315	3.06930100068045
31.1574993035756	2.19177053323381
31.1599993035197	3.06093406136248
31.1624993034638	2.15501884440531
31.1649993034080	3.06512257169367
31.1674993033521	2.12057084113736
31.1699993032962	3.07164433941838
31.1724993032403	2.10533717433574
31.1749993031844	3.08299398858869
31.1774993031286	2.11335600940353
31.1799993030727	3.09851973757486
31.1824993030168	2.12611879522500
31.1849993029609	3.11015480150442
31.1874993029051	2.13984891589710
31.1899993028492	3.09474026313712
31.1924993027933	2.15334538978980
31.1949993027374	3.08214588311731
31.1974993026815	2.17709140286714
31.1999993026257	3.08420255041413
31.2024993025698	2.19827242113370
31.2049993025139	3.10763454797793
31.2074993024580	2.20939032999083
31.2099993024021	3.11789391850669
31.2124993023463	2.20479089877476

31.2149993022904	3.11876759985415
31.2174993022345	2.19049227825391
31.2199993021786	3.10234260725859
31.2224993021227	2.17750759468389
31.2249993020669	3.08900770876685
31.2274993020110	2.17360110393352
31.2299993019551	3.06576563179526
31.2324993018992	2.16465640922595
31.2349993018433	3.04422303661772
31.2374993017875	2.12942069488981
31.2399993017316	3.03936631088949
31.2424993016757	2.08563844974626
31.2449993016198	3.06214651688158
31.2474993015639	2.06852884458980
31.2499993015081	3.06904828892395
31.2524993014522	2.09641443840239
31.2549993013963	3.05507673995548
31.2574993013404	2.13440878982823
31.2599993012846	3.03455069229927
31.2624993012287	2.15632516087579
31.2649993011728	3.03884825353784
31.2674993011169	2.16414079454757
31.2699993010610	3.05693627679299
31.2724993010052	2.17736023138547
31.2749993009493	3.07991417210334
31.2774993008934	2.18353099085495
31.2799993008375	3.09917479167391
31.2824993007816	2.17821593818726
31.2849993007258	3.11691796827122
31.2874993006699	2.17076315546492
31.2899993006140	3.11804362869252
31.2924993005581	2.17696839476576
31.2949993005022	3.09532033773469
31.2974993004464	2.17680023846448
31.2999993003905	3.07877746112008
31.3024993003346	2.15481856142228
31.3049993002787	3.09045272872649
31.3074993002228	2.11231645887116
31.3099993001670	3.11814577112104
31.3124993001111	2.09204499923257
31.3149993000552	3.12453941234656
31.3174992999993	2.10791914859441
31.3199992999434	3.11407689098214
31.3224992998876	2.14142230387890
31.3249992998317	3.09343902968379
31.3274992997758	2.16823935218301
31.3299992997199	3.08874964790123
31.3324992996641	2.18642198481583
31.3349992996082	3.07144112196913
31.3374992995523	2.19456249488503
31.3399992994964	3.05948975111652
31.3424992994405	2.19112642358514

31.3449992993847	3.06864483719980
31.3474992993288	2.18461420986681
31.3499992992729	3.08846837567070
31.3524992992170	2.17551355255006
31.3549992991611	3.07376634190272
31.3574992991053	2.16124767345300
31.3599992990494	3.03929803140495
31.3624992989935	2.13478298227665
31.3649992989376	3.01283488518571
31.3674992988817	2.11437351622200
31.3699992988259	3.01413260560099
31.3724992987700	2.09970207908289
31.3749992987141	3.02619395687785
31.3774992986582	2.09452552040934
31.3799992986023	3.04623635696723
31.3824992985465	2.08186779713746
31.3849992984906	3.07097288266862
31.3874992984347	2.08357952889109
31.3899992983788	3.09584455722586
31.3924992983229	2.12404998246910
31.3949992982671	3.09889775941350
31.3974992982112	2.19719192200704
31.3999992981553	3.09139759531268
31.4024992980994	2.24616931499943
31.4049992980435	3.09598383239141
31.4074992979877	2.24605696019135
31.4099992979318	3.12647335822537
31.4124992978759	2.21696576649753
31.4149992978200	3.16568338029911
31.4174992977642	2.20458443873239
31.4199992977083	3.17583497070896
31.4224992976524	2.21283443071143
31.4249992975965	3.15779464047807
31.4274992975406	2.21351087215604
31.4299992974848	3.12447352362042
31.4324992974289	2.18338292947550
31.4349992973730	3.10408789169411
31.4374992973171	2.13923698107035
31.4399992972612	3.08022372637346
31.4424992972054	2.10203977300336
31.4449992971495	3.06841734133429
31.4474992970936	2.08091178834496
31.4499992970377	3.07334128936537
31.4524992969818	2.08160952603580
31.4549992969260	3.08873211135605
31.4574992968701	2.10163640831377
31.4599992968142	3.07131419010967
31.4624992967583	2.13386616527607
31.4649992967024	3.04215538652269
31.4674992966466	2.16832194666244
31.4699992965907	3.02638872328655
31.4724992965348	2.20653798793336

31.4749992964789	3.03883429603261
31.4774992964230	2.22737576975238
31.4799992963672	3.05417412770081
31.4824992963113	2.23300146679889
31.4849992962554	3.07114644337094
31.4874992961995	2.21463983730515
31.4899992961437	3.09064872374118
31.4924992960878	2.19297182667858
31.4949992960319	3.09675336407164
31.4974992959760	2.17944896681524
31.4999992959201	3.08635138494971
31.5024992958643	2.17829502706819
31.5049992958084	3.06325744891382
31.5074992957525	2.15278483828296
31.5099992956966	3.05830436252084
31.5124992956407	2.11111722284908
31.5149992955849	3.08061350612974
31.5174992955290	2.08104045823285
31.5199992954731	3.11365534824457
31.5224992954172	2.09064221664779
31.5249992953613	3.12467649271953
31.5274992953055	2.12686759919136
31.5299992952496	3.12333544919178
31.5324992951937	2.16416535830398
31.5349992951378	3.11620104428228
31.5374992950819	2.19715841505159
31.5399992950261	3.11801568355148
31.5424992949702	2.23261106004293
31.5449992949143	3.11508427384220
31.5474992948584	2.25828871723724
31.5499992948025	3.12320786837588
31.5524992947467	2.25060150318043
31.5549992946908	3.14476802749074
31.5574992946349	2.22607309143298
31.5599992945790	3.16747833202707
31.5624992945231	2.21506673672578
31.5649992944673	3.14544389598638
31.5674992944114	2.21964041187959
31.5699992943555	3.10006489564170
31.5724992942996	2.20672476114897
31.5749992942438	3.07467731304685
31.5774992941879	2.16503347101540
31.5799992941320	3.07944436916483
31.5824992940761	2.10901847077094
31.5849992940202	3.07823520635867
31.5874992939644	2.08301488040508
31.5899992939085	3.07244777833147
31.5924992938526	2.08569568690305
31.5949992937967	3.07455308858588
31.5974992937408	2.11074001475999
31.5999992936850	3.07441711559720
31.6024992936291	2.14225520442103

31.6049992935732	3.06978335797984
31.6074992935173	2.17733426988164
31.6099992934614	3.04489136983473
31.6124992934056	2.19491465688145
31.6149992933497	3.04888339036737
31.6174992932938	2.21193839415523
31.6199992932379	3.07753744581638
31.6224992931820	2.22264572904051
31.6249992931262	3.11197576711339
31.6274992930703	2.22290217215716
31.6299992930144	3.11245346534643
31.6324992929585	2.20122042583495
31.6349992929026	3.10481689197221
31.6374992928468	2.17034902987469
31.6399992927909	3.09624291130299
31.6424992927350	2.15165609015079
31.6449992926791	3.09064703664022
31.6474992926233	2.14866326877294
31.6499992925674	3.08407944092447
31.6524992925115	2.13390720916585
31.6549992924556	3.08118473428793
31.6574992923997	2.08443995025187
31.6599992923439	3.10895485796964
31.6624992922880	2.05664879624184
31.6649992922321	3.13295306242689
31.6674992921762	2.09597618500927
31.6699992921203	3.12084808955290
31.6724992920645	2.17750008415821
31.6749992920086	3.08915133291815
31.6774992919527	2.22575917097538
31.6799992918968	3.08832593815954
31.6824992918409	2.23358391500857
31.6849992917851	3.10474906977698
31.6874992917292	2.22563169114052
31.6899992916733	3.11875498581950
31.6924992916174	2.23198579070051
31.6949992915615	3.12629889837952
31.6974992915057	2.23648869112947
31.6999992914498	3.12481043586215
31.7024992913939	2.22853687204094
31.7049992913380	3.11741705021705
31.7074992912821	2.20295168616767
31.7099992912263	3.09200799446185
31.7124992911704	2.17058502236171
31.7149992911145	3.06355457098874
31.7174992910586	2.12990587490011
31.7199992910028	3.05747766845042
31.7224992909469	2.09663917830918
31.7249992908910	3.08890466232498
31.7274992908351	2.08283795628609
31.7299992907792	3.11184351757555
31.7324992907234	2.09658375860756

31.7349992906675	3.10661804254562
31.7374992906116	2.12465394760582
31.7399992905557	3.09938013770899
31.7424992904998	2.16394025782991
31.7449992904440	3.11209212159698
31.7474992903881	2.21608300048058
31.7499992903322	3.12937167898190
31.7524992902763	2.27135311432943
31.7549992902204	3.12786687827359
31.7574992901646	2.30537902218637
31.7599992901087	3.14143441574593
31.7624992900528	2.30567612317190
31.7649992899969	3.18143134970032
31.7674992899410	2.30036369739091
31.7699992898852	3.20773779891375
31.7724992898293	2.30535177411648
31.7749992897734	3.18917760478607
31.7774992897175	2.30681722661203
31.7799992896616	3.15414275943258
31.7824992896058	2.27316818686542
31.7849992895499	3.14778672052126
31.7874992894940	2.22751046137184
31.7899992894381	3.15881279593584
31.7924992893822	2.18110610008867
31.7949992893264	3.15812266648542
31.7974992892705	2.14355932469456
31.7999992892146	3.15559316103423
31.8024992891587	2.10372754386708
31.8049992891029	3.15790642846333
31.8074992890470	2.08672541768437
31.8099992889911	3.15035888341662
31.8124992889352	2.11130991222535
31.8149992888793	3.12058746128786
31.8174992888235	2.16391717790793
31.8199992887676	3.09235819152407
31.8224992887117	2.19739263454418
31.8249992886558	3.09072763804836
31.8274992885999	2.20175447439377
31.8299992885441	3.12348706666460
31.8324992884882	2.20522522731557
31.8349992884323	3.14955506026899
31.8374992883764	2.23439035741945
31.8399992883205	3.13519633984157
31.8424992882647	2.27037484148103
31.8449992882088	3.10266914451606
31.8474992881529	2.28050851076355
31.8499992880970	3.08129236395137
31.8524992880411	2.25681424196898
31.8549992879853	3.07494458726657
31.8574992879294	2.21363124864125
31.8599992878735	3.05803636656989
31.8624992878176	2.16421569445123

31.8649992877617	3.06027018986265
31.8674992877059	2.11357503240836
31.8699992876500	3.08141683510135
31.8724992875941	2.08692620558850
31.8749992875382	3.09382941269182
31.8774992874824	2.08547928809662
31.8799992874265	3.07019292130592
31.8824992873706	2.09262948471773
31.8849992873147	3.04224979901947
31.8874992872588	2.09817591640978
31.8899992872030	3.05062683037093
31.8924992871471	2.13028185979743
31.8949992870912	3.08052316713200
31.8974992870353	2.17454278492146
31.8999992869794	3.10523337689682
31.9024992869236	2.20925412606631
31.9049992868677	3.12316558507006
31.9074992868118	2.21697745504572
31.9099992867559	3.14564328056155
31.9124992867000	2.22379607103214
31.9149992866442	3.15014444514708
31.9174992865883	2.24493192406652
31.9199992865324	3.12968625539654
31.9224992864765	2.27343327682406
31.9249992864206	3.09636955241231
31.9274992863648	2.25948158607080
31.9299992863089	3.09052419215738
31.9324992862530	2.19311473714737
31.9349992861971	3.11615446363639
31.9374992861412	2.11860701968298
31.9399992860854	3.13618303743356
31.9424992860295	2.09056136245100
31.9449992859736	3.11134508190606
31.9474992859177	2.10340838144427
31.9499992858618	3.06767808609492
31.9524992858060	2.11057189234814
31.9549992857501	3.05094673030832
31.9574992856942	2.10513356145519
31.9599992856383	3.04881449509149
31.9624992855825	2.10754727267884
31.9649992855266	3.03889480688819
31.9674992854707	2.12483559462091
31.9699992854148	3.05125236255558
31.9724992853589	2.14171609718399
31.9749992853031	3.08710041968463
31.9774992852472	2.17007869773011
31.9799992851913	3.10710025783849
31.9824992851354	2.20736418604520
31.9849992850795	3.08390727826697
31.9874992850237	2.23305065276608
31.9899992849678	3.04851151923705
31.9924992849119	2.22451405775576

31.9949992848560	3.05316507058151
31.9974992848001	2.19828678959070
31.9999992847443	3.08401220805155
32.0024992846884	2.16422161271044
32.0049992846325	3.10270373624715
32.0074992845766	2.14002916920331
32.0099992845207	3.09679618355374
32.0124992844649	2.11208717408018
32.0149992844090	3.09752953156560
32.0174992843531	2.09481565788544
32.0199992842972	3.09303379314323
32.0224992842413	2.10402934608955
32.0249992841855	3.08117986517178
32.0274992841296	2.13584396150164
32.0299992840737	3.05292746758304
32.0324992840178	2.14475723088768
32.0349992839620	3.05933203262706
32.0374992839061	2.13799502859712
32.0399992838502	3.10241815000461
32.0424992837943	2.14492254003192
32.0449992837384	3.12888161000077
32.0474992836826	2.17790339636105
32.0499992836267	3.10868955974781
32.0524992835708	2.20784315582425
32.0549992835149	3.07501894943186
32.0574992834590	2.21298383095178
32.0599992834032	3.06922301703232
32.0624992833473	2.20583665418158
32.0649992832914	3.06744953666739
32.0674992832355	2.18842220767223
32.0699992831796	3.06372649220210
32.0724992831238	2.15355397664512
32.0749992830679	3.07091107563114
32.0774992830120	2.09593379412471
32.0799992829561	3.10107930633933
32.0824992829002	2.06776876477473
32.0849992828444	3.10191521407807
32.0874992827885	2.09104270962838
32.0899992827326	3.06788722803658
32.0924992826767	2.13553326133053
32.0949992826208	3.03605347234415
32.0974992825650	2.14527089672750
32.0999992825091	3.05468480420845
32.1024992824532	2.13100032327590
32.1049992823973	3.09833395332718
32.1074992823415	2.13062118331603
32.1099992822856	3.12351252390302
32.1124992822297	2.16569452796672
32.1149992821738	3.12458164816636
32.1174992821179	2.20324402273103
32.1199992820621	3.11599288973162
32.1224992820062	2.22192469611236

32.1249992819503	3.11513723534438
32.1274992818944	2.22344487342614
32.1299992818385	3.09469643818727
32.1324992817827	2.21565508608199
32.1349992817268	3.06634167516048
32.1374992816709	2.18269524263512
32.1399992816150	3.07217607852447
32.1424992815591	2.13968803317376
32.1449992815033	3.11178188571468
32.1474992814474	2.11443586962031
32.1499992813915	3.11795327868748
32.1524992813356	2.11196020641110
32.1549992812797	3.07624717759936
32.1574992812239	2.10672851502608
32.1599992811680	3.03961315583891
32.1624992811121	2.10355323217503
32.1649992810562	3.04819971794992
32.1674992810003	2.12462534997420
32.1699992809445	3.06088740297222
32.1724992808886	2.15545792505398
32.1749992808327	3.05815809515793
32.1774992807768	2.16386115100623
32.1799992807209	3.07737423510027
32.1824992806651	2.14802395449771
32.1849992806092	3.11962790435670
32.1874992805533	2.16117475978853
32.1899992804974	3.12862688664021
32.1924992804416	2.21081880851959
32.1949992803857	3.09212789269057
32.1974992803298	2.25628500097793
32.1999992802739	3.05863404114091
32.2024992802180	2.23877171187707
32.2049992801622	3.07811024062654
32.2074992801063	2.18502008499007
32.2099992800504	3.12210635065143
32.2124992799945	2.14257362043455
32.2149992799386	3.14193344279824
32.2174992798828	2.14225987094447
32.2199992798269	3.12790382872540
32.2224992797710	2.14883917606204
32.2249992797151	3.11199346258857
32.2274992796592	2.14223220548124
32.2299992796034	3.11423779418769
32.2324992795475	2.13957750194448
32.2349992794916	3.09920151787279
32.2374992794357	2.15298497544549
32.2399992793798	3.07547276917013
32.2424992793240	2.15747176553136
32.2449992792681	3.09210891873119
32.2474992792122	2.14975340384752
32.2499992791563	3.14411432120828
32.2524992791004	2.16551987338168

32.2549992790446	3.15881982576879
32.2574992789887	2.20837796361674
32.2599992789328	3.11818208248300
32.2624992788769	2.24300356523413
32.2649992788211	3.08286769076018
32.2674992787652	2.25220052844990
32.2699992787093	3.09179096526447
32.2724992786534	2.25354894864678
32.2749992785975	3.10844061760121
32.2774992785417	2.25246511614209
32.2799992784858	3.09923623169887
32.2824992784299	2.24086048675414
32.2849992783740	3.10674050532548
32.2874992783181	2.20970950565136
32.2899992782623	3.13347392081089
32.2924992782064	2.18964620804503
32.2949992781505	3.13653271197671
32.2974992780946	2.19348248916307
32.2999992780387	3.10064540037877
32.3024992779829	2.20138903041739
32.3049992779270	3.05932750102813
32.3074992778711	2.17757613855842
32.3099992778152	3.07432537446348
32.3124992777593	2.15527130399354
32.3149992777035	3.11042760766008
32.3174992776476	2.15556317277527
32.3199992775917	3.13299998276364
32.3224992775358	2.17723873980921
32.3249992774799	3.12588455949416
32.3274992774241	2.19272081219566
32.3299992773682	3.12911105360388
32.3324992773123	2.21463515790254
32.3349992772564	3.13333601814520
32.3374992772005	2.25844112396781
32.3399992771447	3.12556529151672
32.3424992770888	2.30803306302401
32.3449992770329	3.10688741747846
32.3474992769770	2.32523691336560
32.3499992769212	3.12591656413347
32.3524992768653	2.30177840924990
32.3549992768094	3.18565988319563
32.3574992767535	2.29236050269084
32.3599992766976	3.21422885482335
32.3624992766418	2.31683689261739
32.3649992765859	3.19099993057537
32.3674992765300	2.34771388865211
32.3699992764741	3.15383954152490
32.3724992764182	2.34001939095662
32.3749992763624	3.16701208075956
32.3774992763065	2.30840457709518
32.3799992762506	3.18313192235352
32.3824992761947	2.27629537324575

32.3849992761388	3.17589188930889
32.3874992760830	2.25817611544826
32.3899992760271	3.17533483789741
32.3924992759712	2.23715101186800
32.3949992759153	3.20208385340687
32.3974992758594	2.22326996434666
32.3999992758036	3.21034658192990
32.4024992757477	2.22236610954586
32.4049992756918	3.17182051819172
32.4074992756359	2.21896236456322
32.4099992755800	3.11948988466015
32.4124992755242	2.19922612762240
32.4149992754683	3.11534071801625
32.4174992754124	2.18782191723778
32.4199992753565	3.13120168972329
32.4224992753007	2.19499912759049
32.4249992752448	3.12855873771838
32.4274992751889	2.19849838623980
32.4299992751330	3.10768505250098
32.4324992750771	2.18065793797056
32.4349992750213	3.10454742395554
32.4374992749654	2.16938938396476
32.4399992749095	3.09871631292702
32.4424992748536	2.19197705184840
32.4449992747977	3.06955230412417
32.4474992747419	2.22326621577556
32.4499992746860	3.02964756452298
32.4524992746301	2.22271462301079
32.4549992745742	3.02513201981352
32.4574992745183	2.17923963614835
32.4599992744625	3.06805331728199
32.4624992744066	2.14449459696125
32.4649992743507	3.09713737970872
32.4674992742948	2.14486702255991
32.4699992742389	3.09002176788627
32.4724992741831	2.16703821588937
32.4749992741272	3.06304658400962
32.4774992740713	2.16736002500761
32.4799992740154	3.07410605997142
32.4824992739595	2.16499337718641
32.4849992739037	3.08934526533212
32.4874992738478	2.16905252964330
32.4899992737919	3.09499617946937
32.4924992737360	2.17525472061228
32.4949992736802	3.11449877970003
32.4974992736243	2.16568298585804
32.4999992735684	3.16934785857674
32.5024992735125	2.17107112014001
32.5049992734566	3.20020491942641
32.5074992734008	2.21140953985688
32.5099992733449	3.18066631579281
32.5124992732890	2.25820352381312

32.5149992732331	3.15180001249461
32.5174992731772	2.27756865998679
32.5199992731214	3.16395247512490
32.5224992730655	2.26943404541242
32.5249992730096	3.19998074162049
32.5274992729537	2.26521855041605
32.5299992728978	3.21202244765459
32.5324992728420	2.26673311083021
32.5349992727861	3.20907882429616
32.5374992727302	2.26732827149886
32.5399992726743	3.20610182254619
32.5424992726184	2.26418436795726
32.5449992725626	3.20127404188942
32.5474992725067	2.26376363997746
32.5499992724508	3.17521731213534
32.5524992723949	2.25354183054165
32.5549992723390	3.13142939353213
32.5574992722832	2.22734049162695
32.5599992722273	3.11526384544247
32.5624992721714	2.18917170736902
32.5649992721155	3.13445648055688
32.5674992720596	2.17026351854585
32.5699992720038	3.14337955796639
32.5724992719479	2.17163053649050
32.5749992718920	3.11677932747652
32.5774992718361	2.16701681447122
32.5799992717803	3.08305557188287
32.5824992717244	2.15074069849529
32.5849992716685	3.07516794256086
32.5874992716126	2.16096109108771
32.5899992715567	3.06904987274580
32.5924992715009	2.19864294308512
32.5949992714450	3.05263697143732
32.5974992713891	2.21722122214045
32.5999992713332	3.05518269247585
32.6024992712773	2.19609966679771
32.6049992712215	3.09997901014458
32.6074992711656	2.17608554446580
32.6099992711097	3.13024783472236
32.6124992710538	2.19828659181509
32.6149992709979	3.11577783540178
32.6174992709421	2.23919087446895
32.6199992708862	3.08525119720162
32.6224992708303	2.25883157009238
32.6249992707744	3.09676972079698
32.6274992707185	2.23876063947087
32.6299992706627	3.12778602278752
32.6324992706068	2.21444633945440
32.6349992705509	3.14631569683495
32.6374992704950	2.19721445834447
32.6399992704391	3.16366281300220
32.6424992703833	2.19328323497422

32.6449992703274	3.18236634716260
32.6474992702715	2.19910761449207
32.6499992702156	3.19113696294675
32.6524992701598	2.21583695523024
32.6549992701039	3.17113452093979
32.6574992700480	2.22494365773024
32.6599992699921	3.14081611415536
32.6624992699362	2.21869517116886
32.6649992698804	3.14186748908129
32.6674992698245	2.20327014738910
32.6699992697686	3.17087380272773
32.6724992697127	2.19688711775753
32.6749992696568	3.18811758660122
32.6774992696010	2.20940263586269
32.6799992695451	3.16767735490627
32.6824992694892	2.21771958248219
32.6849992694333	3.13768293412034
32.6874992693774	2.21679344406149
32.6899992693216	3.11822088956475
32.6924992692657	2.21782407501294
32.6949992692098	3.10178140897936
32.6974992691539	2.22589247520203
32.6999992690980	3.07384783077400
32.7024992690422	2.20588708523669
32.7049992689863	3.06207664035994
32.7074992689304	2.16679757500210
32.7099992688745	3.08531329780381
32.7124992688186	2.13784270537381
32.7149992687628	3.09011945402326
32.7174992687069	2.14115368755094
32.7199992686510	3.06019520694007
32.7224992685951	2.14986531950934
32.7249992685392	3.01823275907790
32.7274992684834	2.14066110689338
32.7299992684275	3.01795719508064
32.7324992683716	2.12207225194714
32.7349992683157	3.03138608269913
32.7374992682599	2.12489848931120
32.7399992682040	3.04483264813717
32.7424992681481	2.13737156303086
32.7449992680922	3.06143196368562
32.7474992680363	2.13750239577059
32.7499992679805	3.09629549866708
32.7524992679246	2.14228050218663
32.7549992678687	3.11536386395522
32.7574992678128	2.17742883548900
32.7599992677569	3.10192815872596
32.7624992677011	2.22172431661401
32.7649992676452	3.08654867024594
32.7674992675893	2.23542419905395
32.7699992675334	3.11046578928526
32.7724992674775	2.21098294703555

32.7749992674217	3.16131895848948
32.7774992673658	2.17888071492682
32.7799992673099	3.18631552481561
32.7824992672540	2.17178445437387
32.7849992671981	3.17932661921436
32.7874992671423	2.17928113464165
32.7899992670864	3.15675221882444
32.7924992670305	2.18612872964128
32.7949992669746	3.15006243256892
32.7974992669187	2.18373666067317
32.7999992668629	3.13297515719196
32.8024992668070	2.17142617698737
32.8049992667511	3.09962882542184
32.8074992666952	2.13527457186002
32.8099992666394	3.09314876284701
32.8124992665835	2.10646696703129
32.8149992665276	3.11764803539479
32.8174992664717	2.11278470390099
32.8199992664158	3.11008424286835
32.8224992663600	2.14762472137313
32.8249992663041	3.06265102997681
32.8274992662482	2.16334856835485
32.8299992661923	3.01475319728780
32.8324992661364	2.15427288298442
32.8349992660806	3.01514924474826
32.8374992660247	2.14467391852771
32.8399992659688	3.02556026519949
32.8424992659129	2.15061417955825
32.8449992658570	3.02938729227908
32.8474992658012	2.15147157184310
32.8499992657453	3.03404486122470
32.8524992656894	2.12659330055420
32.8549992656335	3.05911804197795
32.8574992655776	2.11005614089886
32.8599992655218	3.06816406153745
32.8624992654659	2.12877315542779
32.8649992654100	3.05257738534472
32.8674992653541	2.16241358508196
32.8699992652982	3.04313668275761
32.8724992652424	2.15836484495903
32.8749992651865	3.07945429316105
32.8774992651306	2.13112071512901
32.8799992650747	3.13485212192378
32.8824992650189	2.12344601162309
32.8849992649630	3.15808639425412
32.8874992649071	2.15315975057263
32.8899992648512	3.15274017670645
32.8924992647953	2.18667987064431
32.8949992647395	3.14453109677516
32.8974992646836	2.20316692529209
32.8999992646277	3.15757990842956
32.9024992645718	2.20917274069865

32.9049992645159	3.14526800530241
32.9074992644601	2.21101343490219
32.9099992644042	3.12621086816373
32.9124992643483	2.19126468796515
32.9149992642924	3.13419972400292
32.9174992642365	2.15780253336236
32.9199992641807	3.15887631006692
32.9224992641248	2.14433205511507
32.9249992640689	3.14252640500951
32.9274992640130	2.15652910201787
32.9299992639571	3.08074100951849
32.9324992639013	2.15701447279104
32.9349992638454	3.03830631074897
32.9374992637895	2.13661500226714
32.9399992637336	3.04005264686058
32.9424992636777	2.11445362699989
32.9449992636219	3.05484305391488
32.9474992635660	2.10792567969224
32.9499992635101	3.04715966619703
32.9524992634542	2.11018900613997
32.9549992633983	3.04757631586249
32.9574992633425	2.11610614691088
32.9599992632866	3.05982449745570
32.9624992632307	2.14392434007639
32.9649992631748	3.06487328312444
32.9674992631190	2.18529769387537
32.9699992630631	3.04842834812514
32.9724992630072	2.20931942886197
32.9749992629513	3.03869234470306
32.9774992628954	2.18824654529374
32.9799992628396	3.08091801850422
32.9824992627837	2.16690711119743
32.9849992627278	3.13252676989759
32.9874992626719	2.17184812903228
32.9899992626160	3.14708449314488
32.9924992625602	2.19189464356730
32.9949992625043	3.12432778940831
32.9974992624484	2.18079282227565
32.9999992623925	3.12147681274121
33.0024992623366	2.15082933959787
33.0049992622808	3.13638294671728
33.0074992622249	2.14030952919689
33.0099992621690	3.13393051196018
33.0124992621131	2.15525927713350
33.0149992620572	3.11479091828553
33.0174992620014	2.15274019629007
33.0199992619455	3.12917437384848
33.0224992618896	2.12157453820647
33.0249992618337	3.16082977835678
33.0274992617778	2.11636389031022
33.0299992617220	3.15079325460796
33.0324992616661	2.15739042457641

33.0349992616102	3.09736232538236
33.0374992615543	2.20493025264429
33.0399992614985	3.06252277161836
33.0424992614426	2.21412540071808
33.0449992613867	3.07321391693338
33.0474992613308	2.19258041383777
33.0499992612749	3.08183587630701
33.0524992612191	2.16554170178018
33.0549992611632	3.07177821290079
33.0574992611073	2.15024055328607
33.0599992610514	3.06003815458076
33.0624992609955	2.14401085484892
33.0649992609397	3.05119525701290
33.0674992608838	2.14923345657586
33.0699992608279	3.03622093958559
33.0724992607720	2.14908555184199
33.0749992607161	3.00504767172802
33.0774992606603	2.12662040871003
33.0799992606044	2.98731310106222
33.0824992605485	2.08604687272506
33.0849992604926	3.02670131149227
33.0874992604367	2.07858378671368
33.0899992603809	3.06944955383909
33.0924992603250	2.11704611177249
33.0949992602691	3.08347564351707
33.0974992602132	2.16216367049490
33.0999992601573	3.07154407237158
33.1024992601015	2.17402480395740
33.1049992600456	3.08774240129338
33.1074992599897	2.18333684634621
33.1099992599338	3.11393229227146
33.1124992598779	2.21266367802475
33.1149992598221	3.12878447836121
33.1174992597662	2.24612292226272
33.1199992597103	3.13171958804823
33.1224992596544	2.24322785575474
33.1249992595986	3.15767664925733
33.1274992595427	2.21007001478822
33.1299992594868	3.18902506233410
33.1324992594309	2.19184611549739
33.1349992593750	3.17918728006153
33.1374992593192	2.20281949540992
33.1399992592633	3.13896058171188
33.1424992592074	2.21430350856855
33.1449992591515	3.10801404598596
33.1474992590956	2.18945044520880
33.1499992590398	3.11843235331007
33.1524992589839	2.15474800388909
33.1549992589280	3.11602488928330
33.1574992588721	2.13315706143031
33.1599992588162	3.10362390656052
33.1624992587604	2.13433761520641

33.1649992587045	3.08045699215311
33.1674992586486	2.14198093674500
33.1699992585927	3.07315739073888
33.1724992585368	2.16279941013539
33.1749992584810	3.05132651183874
33.1774992584251	2.18599645868194
33.1799992583692	3.01424252461228
33.1824992583133	2.19716390385856
33.1849992582574	2.99649862131522
33.1874992582016	2.18261232275890
33.1899992581457	3.02692401362324
33.1924992580898	2.16581612068846
33.1949992580339	3.06089196590977
33.1974992579781	2.17173478774665
33.1999992579222	3.05516551022494
33.2024992578663	2.18768444393267
33.2049992578104	3.03164574918509
33.2074992577545	2.18639140197175
33.2099992576987	3.03258660131628
33.2124992576428	2.17106765914285
33.2149992575869	3.06321796793519
33.2174992575310	2.15963036807922
33.2199992574751	3.07969065700128
33.2224992574193	2.15237163339907
33.2249992573634	3.08866032138029
33.2274992573075	2.14429791572603
33.2299992572516	3.11658771021032
33.2324992571957	2.14868990776985
33.2349992571399	3.14838774083403
33.2374992570840	2.17991019450389
33.2399992570281	3.14731143453250
33.2424992569722	2.21624614510686
33.2449992569163	3.12252541244071
33.2474992568605	2.22738166187611
33.2499992568046	3.11651122739418
33.2524992567487	2.21891587376043
33.2549992566928	3.14475223638588
33.2574992566369	2.23199701103608
33.2599992565811	3.15656472600500
33.2624992565252	2.25536926474801
33.2649992564693	3.14328118255256
33.2674992564134	2.25793174267514
33.2699992563576	3.12034415665404
33.2724992563017	2.22604399380965
33.2749992562458	3.11719043374655
33.2774992561899	2.20523729674654
33.2799992561340	3.09879034191263
33.2824992560782	2.20580438297098
33.2849992560223	3.06076974765254
33.2874992559664	2.20870216996339
33.2899992559105	3.03519803840310
33.2924992558546	2.17361356032506

33.2949992557988	3.05558250464048
33.2974992557429	2.12154739541708
33.2999992556870	3.08170861944263
33.3024992556311	2.10546585734227
33.3049992555752	3.06842022643787
33.3074992555194	2.13629154506823
33.3099992554635	3.03521503822349
33.3124992554076	2.17661745762295
33.3149992553517	3.02744988606335
33.3174992552958	2.19548470956393
33.3199992552400	3.05481778548148
33.3224992551841	2.20598583467392
33.3249992551282	3.06467989462423
33.3274992550723	2.21418960609542
33.3299992550164	3.08185100036098
33.3324992549606	2.22900506880290
33.3349992549047	3.11727764288040
33.3374992548488	2.25042121962756
33.3399992547929	3.15106974098861
33.3424992547370	2.28582356516617
33.3449992546812	3.15141622183821
33.3474992546253	2.30888748700776
33.3499992545694	3.12860882204231
33.3524992545135	2.30262923896032
33.3549992544577	3.13635468341975
33.3574992544018	2.27463710333099
33.3599992543459	3.17559001574290
33.3624992542900	2.26396871662154
33.3649992542341	3.21162335338283
33.3674992541783	2.27004717544746
33.3699992541224	3.21164080928892
33.3724992540665	2.26646727839384
33.3749992540106	3.20426816489553
33.3774992539547	2.24261280317089
33.3799992538989	3.20440819477934
33.3824992538430	2.22737628607472
33.3849992537871	3.20126779440677
33.3874992537312	2.23398710865887
33.3899992536753	3.17440335993648
33.3924992536195	2.24620598645160
33.3949992535636	3.14264391470669
33.3974992535077	2.23458938226892
33.3999992534518	3.14706885981432
33.4024992533959	2.21490497128906
33.4049992533401	3.16042345459275
33.4074992532842	2.21442471027804
33.4099992532283	3.14486133590020
33.4124992531724	2.22993606581310
33.4149992531165	3.09874830500462
33.4174992530607	2.23695786474645
33.4199992530048	3.06640344825498
33.4224992529489	2.23256100696174

33.4249992528930	3.05508052195519
33.4274992528372	2.23997238798741
33.4299992527813	3.04075477258147
33.4324992527254	2.24172868834679
33.4349992526695	3.02873442782113
33.4374992526136	2.22513216197713
33.4399992525578	3.05037734209327
33.4424992525019	2.18976743958668
33.4449992524460	3.08649762001172
33.4474992523901	2.17892017259238
33.4499992523342	3.08751188469777
33.4524992522784	2.19275600296636
33.4549992522225	3.05928976212797
33.4574992521666	2.20995869174358
33.4599992521107	3.05642051098176
33.4624992520548	2.19806323244214
33.4649992519990	3.09885255491964
33.4674992519431	2.17809224423623
33.4699992518872	3.14042410675883
33.4724992518313	2.17165873454763
33.4749992517754	3.16307428767979
33.4774992517196	2.18775524625608
33.4799992516637	3.17789972252445
33.4824992516078	2.21508339077020
33.4849992515519	3.19648140456112
33.4874992514960	2.24870640830923
33.4899992514402	3.20632788085093
33.4924992513843	2.27834242103399
33.4949992513284	3.19298748920349
33.4974992512725	2.28950175899234
33.4999992512167	3.18213378236271
33.5024992511608	2.28327259339769
33.5049992511049	3.21080863882854
33.5074992510490	2.27914194962622
33.5099992509931	3.23878990815891
33.5124992509373	2.29256257308301
33.5149992508814	3.23021714986810
33.5174992508255	2.29844859852619
33.5199992507696	3.19439447542175
33.5224992507137	2.27290827292832
33.5249992506579	3.17185758180329
33.5274992506020	2.23555152816414
33.5299992505461	3.16157696716227
33.5324992504902	2.22043768791696
33.5349992504343	3.13967351192843
33.5374992503785	2.20465412259202
33.5399992503226	3.11348903526622
33.5424992502667	2.16598460006091
33.5449992502108	3.11032767110380
33.5474992501549	2.11597574384963
33.5499992500991	3.11972325379512
33.5524992500432	2.10304894120631

33.5549992499873	3.09464814659987
33.5574992499314	2.12759669974363
33.5599992498755	3.05286586266839
33.5624992498197	2.15790964110039
33.5649992497638	3.03138805200126
33.5674992497079	2.16307867183189
33.5699992496520	3.05152996894394
33.5724992495961	2.16412849761769
33.5749992495403	3.06735842247967
33.5774992494844	2.17583155217517
33.5799992494285	3.08112193892241
33.5824992493726	2.19144964936774
33.5849992493168	3.08994048607639
33.5874992492609	2.20330263020812
33.5899992492050	3.10448083866820
33.5924992491491	2.21456027690330
33.5949992490932	3.10525765134296
33.5974992490374	2.22594410257446
33.5999992489815	3.09053547843234
33.6024992489256	2.21334994689904
33.6049992488697	3.09802221237938
33.6074992488138	2.18110187147277
33.6099992487580	3.14326876175121
33.6124992487021	2.14715221912304
33.6149992486462	3.18699973657451
33.6174992485903	2.14639387919692
33.6199992485344	3.18136687531916
33.6224992484786	2.16134383785760
33.6249992484227	3.16100997303093
33.6274992483668	2.17172686032613
33.6299992483109	3.15883757643615
33.6324992482550	2.18029440799265
33.6349992481992	3.17270451147865
33.6374992481433	2.20091066024180
33.6399992480874	3.16642768588357
33.6424992480315	2.21074431643757
33.6449992479756	3.16400746415017
33.6474992479198	2.19891388287900
33.6499992478639	3.18604303104164
33.6524992478080	2.19828734193826
33.6549992477521	3.19694411362742
33.6574992476963	2.22742896702656
33.6599992476404	3.15972564676492
33.6624992475845	2.25925727586169
33.6649992475286	3.10188202404846
33.6674992474727	2.25020367800339
33.6699992474169	3.07681761029834
33.6724992473610	2.21153272837528
33.6749992473051	3.08350954304377
33.6774992472492	2.17058277528363
33.6799992471933	3.08594167056913
33.6824992471375	2.15353640322842

33.6849992470816	3.07260826919199
33.6874992470257	2.13496628943550
33.6899992469698	3.05968184487489
33.6924992469139	2.11035809615856
33.6949992468581	3.05184622787109
33.6974992468022	2.10139674966033
33.6999992467463	3.03219239492104
33.7024992466904	2.12425790186667
33.7049992466345	3.00414269387158
33.7074992465787	2.13782305281471
33.7099992465228	3.01266409898083
33.7124992464669	2.13229810975412
33.7149992464110	3.06895854249711
33.7174992463551	2.12972588918762
33.7199992462993	3.11327945042860
33.7224992462434	2.15689910336135
33.7249992461875	3.11359157595372
33.7274992461316	2.19687529414393
33.7299992460757	3.10099785239655
33.7324992460199	2.22859140780113
33.7349992459640	3.10972968639575
33.7374992459081	2.24711838982151
33.7399992458522	3.12502070694468
33.7424992457964	2.25145480271068
33.7449992457405	3.11939605050032
33.7474992456846	2.23178112310885
33.7499992456287	3.12973533185316
33.7524992455728	2.18668959537905
33.7549992455170	3.16884101341626
33.7574992454611	2.15899188915498
33.7599992454052	3.17996467300598
33.7624992453493	2.16359816054461
33.7649992452934	3.13659385985770
33.7674992452376	2.17011208791182
33.7699992451817	3.07793159149875
33.7724992451258	2.13812517278900
33.7749992450699	3.06922961011473
33.7774992450140	2.10499004931164
33.7799992449582	3.07953819012494
33.7824992449023	2.09159159609734
33.7849992448464	3.07851964673737
33.7874992447905	2.10581812751102
33.7899992447346	3.06659213546308
33.7924992446788	2.11476687772766
33.7949992446229	3.06464515336278
33.7974992445670	2.13174183557695
33.7999992445111	3.06147222074217
33.8024992444552	2.16699917905799
33.8049992443994	3.03538520323682
33.8074992443435	2.21114463173669
33.8099992442876	3.00459713286590
33.8124992442317	2.21637766850824

33.8149992441759	3.01070432381710
33.8174992441200	2.18358035658136
33.8199992440641	3.06309752395741
33.8224992440082	2.15486708849270
33.8249992439523	3.08856903960362
33.8274992438965	2.15312090170431
33.8299992438406	3.07313532282976
33.8324992437847	2.15580622035957
33.8349992437288	3.04696060433508
33.8374992436729	2.13478420947200
33.8399992436171	3.06295357285970
33.8424992435612	2.11119364288049
33.8449992435053	3.07719015375602
33.8474992434494	2.10495928982534
33.8499992433935	3.07040183271473
33.8524992433377	2.11164203487286
33.8549992432818	3.08297195644025
33.8574992432259	2.10781949290422
33.8599992431700	3.13247267845356
33.8624992431141	2.12221176666444
33.8649992430583	3.16160913388626
33.8674992430024	2.16884531641171
33.8699992429465	3.13144121513226
33.8724992428906	2.21899467375048
33.8749992428347	3.09638320624741
33.8774992427789	2.23484647907949
33.8799992427230	3.10629656288336
33.8824992426671	2.23325535551737
33.8849992426112	3.13427930137743
33.8874992425554	2.21975272135749
33.8899992424995	3.13064360221553
33.8924992424436	2.19838131547623
33.8949992423877	3.11388594113689
33.8974992423318	2.15842149788150
33.8999992422760	3.10267113735455
33.9024992422201	2.13025961474136
33.9049992421642	3.08774240791326
33.9074992421083	2.12474389521208
33.9099992420524	3.05023653835059
33.9124992419966	2.12503838758786
33.9149992419407	3.00485312102372
33.9174992418848	2.08757148995238
33.9199992418289	3.00594925727448
33.9224992417730	2.04810792451130
33.9249992417172	3.04922836111876
33.9274992416613	2.06551638133543
33.9299992416054	3.06320767897983
33.9324992415495	2.13371925805763
33.9349992414936	3.04204198348100
33.9374992414378	2.18961571686129
33.9399992413819	3.02964862549702
33.9424992413260	2.20671429253653

33.9449992412701	3.05625351467806
33.9474992412142	2.21820493025194
33.9499992411584	3.07529600134833
33.9524992411025	2.23492015896698
33.9549992410466	3.07969530259959
33.9574992409907	2.24272577716002
33.9599992409348	3.09729869721165
33.9624992408790	2.21104620625101
33.9649992408231	3.13900017523813
33.9674992407672	2.16989881508378
33.9699992407113	3.15502610050202
33.9724992406555	2.14665968702447
33.9749992405996	3.12133749145555
33.9774992405437	2.13969549892970
33.9799992404878	3.09003687098164
33.9824992404319	2.11730614710013
33.9849992403761	3.10405588063827
33.9874992403202	2.09462418024237
33.9899992402643	3.13331997216291
33.9924992402084	2.09002720945422
33.9949992401525	3.12634780351835
33.9974992400967	2.10691451509310
33.9999992400408	3.11619079078432
34.0024992399849	2.13330933527231
34.0049992399290	3.11586768179234
34.0074992398731	2.17902497277888
34.0099992398173	3.11963639735338
34.0124992397614	2.23364930456350
34.0149992397055	3.09067231313415
34.0174992396496	2.27005532886183
34.0199992395937	3.05586236055258
34.0224992395379	2.25950262537953
34.0249992394820	3.06752278205134
34.0274992394261	2.22479335860996
34.0299992393702	3.10439409005139
34.0324992393143	2.20248713864327
34.0349992392585	3.10471846571585
34.0374992392026	2.19878464114519
34.0399992391467	3.06588157505880
34.0424992390908	2.17533145343738
34.0449992390350	3.04204224210184
34.0474992389791	2.12569634113742
34.0499992389232	3.05610440851634
34.0524992388673	2.08802764223537
34.0549992388114	3.07404652903530
34.0574992387556	2.08325336250971
34.0599992386997	3.07505048477029
34.0624992386438	2.09315560810633
34.0649992385879	3.09191103977492
34.0674992385320	2.09937421665981
34.0699992384762	3.13629407005561
34.0724992384203	2.13797460778513

34.0749992383644	3.15928688278478
34.0774992383085	2.20808296748582
34.0799992382526	3.14856760531468
34.0824992381968	2.27552564169315
34.0849992381409	3.13833311807940
34.0874992380850	2.30164455896691
34.0899992380291	3.17311528913684
34.0924992379732	2.31880165529461
34.0949992379174	3.21026259789242
34.0974992378615	2.34358975937791
34.0999992378056	3.21630629895693
34.1024992377497	2.36728630248962
34.1049992376938	3.20209423766338
34.1074992376380	2.36019495212768
34.1099992375821	3.19920781047981
34.1124992375262	2.32801126601784
34.1149992374703	3.20690952761845
34.1174992374144	2.29547687329605
34.1199992373586	3.18317182625962
34.1224992373027	2.27180983230397
34.1249992372468	3.14674687335763
34.1274992371909	2.23338898587796
34.1299992371351	3.14436216650865
34.1324992370792	2.17552208860149
34.1349992370233	3.17344115056353
34.1374992369674	2.13184774691862
34.1399992369115	3.16357594291239
34.1424992368557	2.11998061292881
34.1449992367998	3.11915360411779
34.1474992367439	2.12389368218492
34.1499992366880	3.08629844398917
34.1524992366321	2.13667459899864
34.1549992365763	3.09427186745008
34.1574992365204	2.17269070684831
34.1599992364645	3.09321256802665
34.1624992364086	2.21444408562352
34.1649992363527	3.07796831184095
34.1674992362969	2.24050324294298
34.1699992362410	3.09229507101845
34.1724992361851	2.25578208880845
34.1749992361292	3.13395504528623
34.1774992360733	2.29924326423065
34.1799992360175	3.14376704235635
34.1824992359616	2.36445063743610
34.1849992359057	3.11361568741825
34.1874992358498	2.41609944063091
34.1899992357939	3.09710216379408
34.1924992357381	2.42568861913437
34.1949992356822	3.13179133737993
34.1974992356263	2.42477211138820
34.1999992355704	3.18501957108335
34.2024992355146	2.43500851075412

34.2049992354587	3.21765672267148
34.2074992354028	2.46248177115913
34.2099992353469	3.24606746548035
34.2124992352910	2.48439675949777
34.2149992352352	3.27774627355032
34.2174992351793	2.49954704592012
34.2199992351234	3.31133301487014
34.2224992350675	2.51226458100535
34.2249992350116	3.32067946892530
34.2274992349558	2.51598641765769
34.2299992348999	3.33442500461684
34.2324992348440	2.50345047036166
34.2349992347881	3.37256776161992
34.2374992347322	2.50152339648663
34.2399992346764	3.42102404826917
34.2424992346205	2.53753232554267
34.2449992345646	3.43737051595446
34.2474992345087	2.58714333261862
34.2499992344528	3.43873306015588
34.2524992343970	2.61614133055135
34.2549992343411	3.45971302628209
34.2574992342852	2.62087583021020
34.2599992342293	3.49468434473187
34.2624992341734	2.62687652594978
34.2649992341176	3.51685185430180
34.2674992340617	2.65780838543056
34.2699992340058	3.50649315755072
34.2724992339499	2.71268663811101
34.2749992338941	3.50208190351240
34.2774992338382	2.76778591567664
34.2799992337823	3.51003592187901
34.2824992337264	2.82205155845229
34.2849992336705	3.53062798308941
34.2874992336147	2.86677040869704
34.2899992335588	3.53937102013465
34.2924992335029	2.90430569506758
34.2949992334470	3.56765577637599
34.2974992333911	2.93931883513136
34.2999992333353	3.59729292928127
34.3024992332794	2.98921267056678
34.3049992332235	3.60896655307264
34.3074992331676	3.05161418672512
34.3099992331117	3.59804502558501
34.3124992330559	3.11534930883473
34.3149992330000	3.58514672481350
34.3174992329441	3.16081654113079
34.3199992328882	3.60593761754318
34.3224992328323	3.20278448714302
34.3249992327765	3.64542604543612
34.3274992327206	3.25017417364762
34.3299992326647	3.69464507066931
34.3324992326088	3.31974221568995

34.3349992325529	3.72481999685394
34.3374992324971	3.40372193937240
34.3399992324412	3.75435638650062
34.3424992323853	3.48744843177673
34.3449992323294	3.77714375077333
34.3474992322735	3.56195068179867
34.3499992322177	3.80042280292206
34.3524992321618	3.62109841706905
34.3549992321059	3.83016088769467
34.3574992320500	3.66081785383772
34.3599992319942	3.87789080494036
34.3624992319383	3.69151483893929
34.3649992318824	3.94260875437812
34.3674992318265	3.73631600923650
34.3699992317706	3.99092035178679
34.3724992317148	3.80742309074812
34.3749992316589	4.02194684985878
34.3774992316030	3.90189147359624
34.3799992315471	4.04194735629164
34.3824992314912	3.98761710021474
34.3849992314354	4.08891675982454
34.3874992313795	4.05318897969031
34.3899992313236	4.14659674223200
34.3924992312677	4.09673240570262
34.3949992312118	4.21899351392734
34.3974992311560	4.14185911549693
34.3999992311001	4.28877971021327
34.4024992310442	4.19820700555868
34.4049992309883	4.33637060072810
34.4074992309324	4.27624009313100
34.4099992308766	4.36355796000890
34.4124992308207	4.35179031738157
34.4149992307648	4.37676435396561
34.4174992307089	4.41736156553411
34.4199992306530	4.41279351393525
34.4224992305972	4.45925972023541
34.4249992305413	4.47350946372834
34.4274992304854	4.50112093408831
34.4299992304295	4.55682143743608
34.4324992303737	4.54914974782420
34.4349992303178	4.61589797254976
34.4374992302619	4.62563539660315
34.4399992302060	4.66036747970747
34.4424992301501	4.71084827602641
34.4449992300943	4.68671637206872
34.4474992300384	4.79089765670109
34.4499992299825	4.71799763218031
34.4524992299266	4.84571775651513
34.4549992298707	4.75720125828223
34.4574992298149	4.88088708576976
34.4599992297590	4.81005749721830
34.4624992297031	4.90212395384909

34.4649992296472	4.87894569112324
34.4674992295913	4.93766976275864
34.4699992295355	4.93577198161453
34.4724992294796	4.99048157208069
34.4749992294237	4.97283622794005
34.4774992293678	5.06427335148578
34.4799992293119	4.98415663149564
34.4824992292561	5.14312735844340
34.4849992292002	5.01341570256457
34.4874992291443	5.20521798150404
34.4899992290884	5.06018369964540
34.4924992290325	5.24255220672565
34.4949992289767	5.13261240422516
34.4974992289208	5.26840595127046
34.4999992288649	5.20323182650427
34.5024992288090	5.30779048724994
34.5049992287531	5.25355763577416
34.5074992286973	5.36755005117735
34.5099992286414	5.27559543776463
34.5124992285855	5.43678743313126
34.5149992285296	5.28597967806101
34.5174992284738	5.49182599248346
34.5199992284179	5.30714533620373
34.5224992283620	5.53778883667380
34.5249992283061	5.35364475789887
34.5274992282502	5.57732131988278
34.5299992281944	5.42670817630292
34.5324992281385	5.62631382283827
34.5349992280826	5.48796650074014
34.5374992280267	5.68070036875498
34.5399992279708	5.53836197064231
34.5424992279150	5.75052490426300
34.5449992278591	5.56595732766161
34.5474992278032	5.81669396096047
34.5499992277473	5.58969608073596
34.5524992276914	5.87213086314440
34.5549992276356	5.61846032671114
34.5574992275797	5.90467719518527
34.5599992275238	5.66640207219034
34.5624992274679	5.94132961414505
34.5649992274120	5.72701778310710
34.5674992273562	5.99052626177050
34.5699992273003	5.78215713039251
34.5724992272444	6.05836266632182
34.5749992271885	5.82172173831883
34.5774992271326	6.12104173005119
34.5799992270768	5.84668413110295
34.5824992270209	6.18376140000566
34.5849992269650	5.87549990478436
34.5874992269091	6.23545912715952
34.5899992268533	5.91135212305586
34.5924992267974	6.27963112219269

34.5949992267415	5.96628593047542
34.5974992266856	6.31275999850303
34.5999992266297	6.02638998726676
34.6024992265739	6.36171420823641
34.6049992265180	6.07843467433854
34.6074992264621	6.43192292686169
34.6099992264062	6.10728638506612
34.6124992263503	6.51102884260829
34.6149992262945	6.12711000025918
34.6174992262386	6.56977994271247
34.6199992261827	6.15056277207777
34.6224992261268	6.60864255800736
34.6249992260709	6.18756502427126
34.6274992260151	6.64787505381750
34.6299992259592	6.22973503078558
34.6324992259033	6.69502592273622
34.6349992258474	6.27054342707384
34.6374992257915	6.74614915558817
34.6399992257357	6.31651434324224
34.6424992256798	6.80049048055014
34.6449992256239	6.36125893386411
34.6474992255680	6.86715879011313
34.6499992255121	6.38999806880386
34.6524992254563	6.92927815137955
34.6549992254004	6.41026263224027
34.6574992253445	6.97816541105010
34.6599992252886	6.43477017495147
34.6624992252328	7.01421342747710
34.6649992251769	6.46869629914421
34.6674992251210	7.05812597387763
34.6699992250651	6.50386987496690
34.6724992250092	7.10131390582067
34.6749992249534	6.54056803239206
34.6774992248975	7.14482252756848
34.6799992248416	6.58345379822240
34.6824992247857	7.18788586488774
34.6849992247298	6.62461977755426
34.6874992246740	7.25110156624868
34.6899992246181	6.65424048059987
34.6924992245622	7.31665132728197
34.6949992245063	6.66359601125496
34.6974992244504	7.37012122767407
34.6999992243946	6.67718310505059
34.7024992243387	7.39845959301705
34.7049992242828	6.70472065960275
34.7074992242269	7.42800861890406
34.7099992241710	6.74465202160111
34.7124992241152	7.46570042737880
34.7149992240593	6.78557795365855
34.7174992240034	7.51331449442149
34.7199992239475	6.83026784812931
34.7224992238916	7.55672746211818

34.7249992238358	6.87211570720386
34.7274992237799	7.61149401137681
34.7299992237240	6.89042474709571
34.7324992236681	7.66937043736720
34.7349992236122	6.89779595643311
34.7374992235564	7.71607421548717
34.7399992235005	6.90691315897558
34.7424992234446	7.74182604785957
34.7449992233887	6.94191232458153
34.7474992233329	7.76607179677152
34.7499992232770	6.98296072243672
34.7524992232211	7.79773912663004
34.7549992231652	7.02528682281613
34.7574992231093	7.84601160871822
34.7599992230535	7.05666506154182
34.7624992229976	7.89959192244093
34.7649992229417	7.08795718279738
34.7674992228858	7.95166698549738
34.7699992228299	7.11415110130464
34.7724992227741	7.99676518647140
34.7749992227182	7.13073204924249
34.7774992226623	8.03593234534824
34.7799992226064	7.14835692355509
34.7824992225505	8.07033691071569
34.7849992224947	7.17132917305523
34.7874992224388	8.10639018848038
34.7899992223829	7.21131273523427
34.7924992223270	8.15206249299851
34.7949992222711	7.23840569557420
34.7974992222153	8.19610162463534
34.7999992221594	7.26849407769980
34.8024992221035	8.22734526941097
34.8049992220476	7.29725434039886
34.8074992219917	8.24896817616907
34.8099992219359	7.33890965824236
34.8124992218800	8.28838102150076
34.8149992218241	7.37022539821802
34.8174992217682	8.34459426319255
34.8199992217124	7.38855932739814
34.8224992216565	8.40676428500514
34.8249992216006	7.40805371480830
34.8274992215447	8.44919737445800
34.8299992214888	7.43596897803588
34.8324992214330	8.47600335346530
34.8349992213771	7.48265747115141
34.8374992213212	8.50247341550804
34.8399992212653	7.51601914212238
34.8424992212094	8.53647008147150
34.8449992211536	7.55508180328962
34.8474992210977	8.56285118832209
34.8499992210418	7.58649107886367
34.8524992209859	8.60282456045676

34.8549992209300	7.62077143500295
34.8574992208742	8.66042878954027
34.8599992208183	7.63762344638193
34.8624992207624	8.72872826185888
34.8649992207065	7.66305340642860
34.8674992206506	8.76805517580404
34.8699992205948	7.71568837354555
34.8724992205389	8.78666495425198
34.8749992204830	7.77466471397925
34.8774992204271	8.81339877960081
34.8799992203712	7.82019128950443
34.8824992203154	8.86349933346063
34.8849992202595	7.83761275588671
34.8874992202036	8.91371557618931
34.8899992201477	7.87197793101486
34.8924992200918	8.95444612591248
34.8949992200360	7.90371578275238
34.8974992199801	8.98674216196031
34.8999992199242	7.94885929439061
34.9024992198683	9.02128500205980
34.9049992198125	7.98339775997495
34.9074992197566	9.04832220278677
34.9099992197007	8.03426854616274
34.9124992196448	9.07829527026275
34.9149992195889	8.08995351781436
34.9174992195331	9.13020693213478
34.9199992194772	8.13247627291350
34.9224992194213	9.20120287985897
34.9249992193654	8.15741327716121
34.9274992193095	9.25217607322326
34.9299992192537	8.18864137999595
34.9324992191978	9.26453448924586
34.9349992191419	8.25329925347221
34.9374992190860	9.27585045953604
34.9399992190301	8.30745379262533
34.9424992189743	9.31156898255547
34.9449992189184	8.34735049790249
34.9474992188625	9.35329462918832
34.9499992188066	8.37497799116893
34.9524992187507	9.38366930416295
34.9549992186949	8.42281051337919
34.9574992186390	9.43172577939213
34.9599992185831	8.46366991783659
34.9624992185272	9.49833676591313
34.9649992184713	8.50026589917104
34.9674992184155	9.55304156144947
34.9699992183596	8.54692274552338
34.9724992183037	9.57048650179269
34.9749992182478	8.60840558174782
34.9774992181920	9.58111620357884
34.9799992181361	8.66523118535195
34.9824992180802	9.61024106751303

34.9849992180243	8.69307003427949
34.9874992179684	9.65670985696811
34.9899992179126	8.72383052974644
34.9924992178567	9.68761297877367
34.9949992178008	8.76910968555263
34.9974992177449	9.71967106027385
34.9999992176890	8.82700595782681
35.0024992176332	9.76356399183725
35.0049992175773	8.86504560130370
35.0074992175214	9.81541774926615
35.0099992174655	8.90015101044303
35.0124992174096	9.84343869743795
35.0149992173538	8.94938869654129
35.0174992172979	9.86419105998307
35.0199992172420	9.00201853071299
35.0224992171861	9.89363273172574
35.0249992171302	9.03809068497589
35.0274992170744	9.93019940924305
35.0299992170185	9.06657410294572
35.0324992169626	9.94876977933217
35.0349992169067	9.11820030229135
35.0374992168508	9.97451914605015
35.0399992167950	9.17400242305778
35.0424992167391	10.0255153708343
35.0449992166832	9.21583834723440
35.0474992166273	10.0782745455278
35.0499992165715	9.24406558989988
35.0524992165156	10.1035022919927
35.0549992164597	9.29015022069493
35.0574992164038	10.1127211739736
35.0599992163479	9.34049609040874
35.0624992162921	10.1390160237490
35.0649992162362	9.37937742494319
35.0674992161803	10.1779625949187
35.0699992161244	9.40966393517547
35.0724992160685	10.2082067295811
35.0749992160127	9.45481501637568
35.0774992159568	10.2239011762214
35.0799992159009	9.51587457073106
35.0824992158450	10.2566631291695
35.0849992157891	9.56844388764202
35.0874992157333	10.2988430107365
35.0899992156774	9.60849727335263
35.0924992156215	10.3382946723278
35.0949992155656	9.64467239423818
35.0974992155097	10.3583572613706
35.0999992154539	9.68869570493867
35.1024992153980	10.3905762205551
35.1049992153421	9.72121557687607
35.1074992152862	10.4251983912015
35.1099992152303	9.75520065662890
35.1124992151745	10.4565484937708

35.1149992151186	9.80699067881738
35.1174992150627	10.4635743862461
35.1199992150068	9.87879788173328
35.1224992149509	10.4867056261310
35.1249992148951	9.93448834706786
35.1274992148392	10.5222656337230
35.1299992147833	9.96365808437739
35.1324992147274	10.5743805897154
35.1349992146716	9.98271527734804
35.1374992146157	10.6108858069514
35.1399992145598	10.0186665162069
35.1424992145039	10.6432533133636
35.1449992144480	10.0679038793327
35.1474992143922	10.6602754206939
35.1499992143363	10.1294532482802
35.1524992142804	10.6760620864647
35.1549992142245	10.1909514178552
35.1574992141686	10.6863530982978
35.1599992141128	10.2446542770302
35.1624992140569	10.7202005587695
35.1649992140010	10.2790374137615
35.1674992139451	10.7661420267246
35.1699992138892	10.2917981768484
35.1724992138334	10.8109763935490
35.1749992137775	10.3171032406415
35.1774992137216	10.8287121984287
35.1799992136657	10.3672508879985
35.1824992136098	10.8359602294011
35.1849992135540	10.4423114140009
35.1874992134981	10.8539605377792
35.1899992134422	10.5015573166597
35.1924992133863	10.8894781977976
35.1949992133304	10.5471450590130
35.1974992132746	10.9339274789048
35.1999992132187	10.5722077169709
35.2024992131628	10.9731036932340
35.2049992131069	10.5996102439850
35.2074992130511	11.0046972920571
35.2099992129952	10.6318148543504
35.2124992129393	11.0179116195986
35.2149992128834	10.6875897453889
35.2174992128275	11.0223827670981
35.2199992127717	10.7535217080094
35.2224992127158	11.0314267468822
35.2249992126599	10.8097741061095
35.2274992126040	11.0700869198964
35.2299992125481	10.8414813000923
35.2324992124923	11.1223438873704
35.2349992124364	10.8568789041992
35.2374992123805	11.1766982905873
35.2399992123246	10.8890943432037
35.2424992122687	11.2027611004138

35.2449992122129	10.9375587186865
35.2474992121570	11.2145704267319
35.2499992121011	11.0130642808603
35.2524992120452	11.2162899132248
35.2549992119893	11.0769180377753
35.2574992119335	11.2342281883791
35.2599992118776	11.1295990890158
35.2624992118217	11.2622955875488
35.2649992117658	11.1511371626444
35.2674992117099	11.3097438454700
35.2699992116541	11.1660153855999
35.2724992115982	11.3501519976083
35.2749992115423	11.1873246003515
35.2774992114864	11.3848717514088
35.2799992114305	11.2400783571622
35.2824992113747	11.4009672069820
35.2849992113188	11.3101512909687
35.2874992112629	11.4184008020297
35.2899992112070	11.3789060289037
35.2924992111512	11.4384874315314
35.2949992110953	11.4344013055821
35.2974992110394	11.4691404955908
35.2999992109835	11.4635642675064
35.3024992109276	11.4975997946107
35.3049992108718	11.4843792596478
35.3074992108159	11.5255691961835
35.3099992107600	11.5029393820071
35.3124992107041	11.5467163738630
35.3149992106482	11.5475321718811
35.3174992105924	11.5705955235467
35.3199992105365	11.6017366689613
35.3224992104806	11.5972690168961
35.3249992104247	11.6625047875907
35.3274992103688	11.6251978836477
35.3299992103130	11.7090188381462
35.3324992102571	11.6484245345868
35.3349992102012	11.7488444266475
35.3374992101453	11.6626118021442
35.3399992100894	11.7825250203792
35.3424992100336	11.6727649072502
35.3449992099777	11.8127636207438
35.3474992099218	11.6864223140605
35.3499992098659	11.8490800010939
35.3524992098100	11.7108926992216
35.3549992097542	11.8907867470965
35.3574992096983	11.7428098662303
35.3599992096424	11.9416823084875
35.3624992095865	11.7805171732439
35.3649992095307	11.9831781468174
35.3674992094748	11.8108596688446
35.3699992094189	12.0179688429462
35.3724992093630	11.8256492136881

35.3749992093071	12.0486278378519
35.3774992092513	11.8283662775267
35.3799992091954	12.0873493176479
35.3824992091395	11.8338665631076
35.3849992090836	12.1257018871355
35.3874992090277	11.8523346302819
35.3899992089719	12.1617194586091
35.3924992089160	11.8844994168473
35.3949992088601	12.2054545158088
35.3974992088042	11.9199688086126
35.3999992087483	12.2555720794061
35.4024992086925	11.9535872545778
35.4049992086366	12.3027144788368
35.4074992085807	11.9861261830543
35.4099992085248	12.3301187733905
35.4124992084689	12.0035190397939
35.4149992084131	12.3532081876923
35.4174992083572	12.0083094522734
35.4199992083013	12.3859622767492
35.4224992082454	12.0127165138219
35.4249992081895	12.4337613770346
35.4274992081337	12.0344872217674
35.4299992080778	12.4805331744740
35.4324992080219	12.0698348832930
35.4349992079660	12.5260716413629
35.4374992079102	12.1090356295487
35.4399992078543	12.5756552728034
35.4424992077984	12.1433779951097
35.4449992077425	12.6168037817721
35.4474992076866	12.1816387130790
35.4499992076308	12.6411363616497
35.4524992075749	12.2102558173821
35.4549992075190	12.6600739180694
35.4574992074631	12.2217624907226
35.4599992074072	12.7073923316580
35.4624992073514	12.2241844392718
35.4649992072955	12.7707706016385
35.4674992072396	12.2435450638688
35.4699992071837	12.8321340040083
35.4724992071278	12.2864802319428
35.4749992070720	12.8741244993779
35.4774992070161	12.3330337830925
35.4799992069602	12.9178102957254
35.4824992069043	12.3711293152597
35.4849992068484	12.9627881096528
35.4874992067926	12.4004173889517
35.4899992067367	12.9983370047438
35.4924992066808	12.4285398312614
35.4949992066249	13.0291409980340
35.4974992065690	12.4427341506814
35.4999992065132	13.0808293372452
35.5024992064573	12.4622301069689

35.5049992064014	13.1486409735749
35.5074992063455	12.4935581502754
35.5099992062896	13.2029955142424
35.5124992062338	12.5430917793523
35.5149992061779	13.2429653597524
35.5174992061220	12.5783082710636
35.5199992060661	13.2849141371206
35.5224992060103	12.6067376926836
35.5249992059544	13.3415723419241
35.5274992058985	12.6293041855887
35.5299992058426	13.3837501358630
35.5324992057867	12.6707972560073
35.5349992057309	13.4138431524386
35.5374992056750	12.6991659997878
35.5399992056191	13.4468703213562
35.5424992055632	12.7229701566343
35.5449992055073	13.5079260270714
35.5474992054515	12.7426001956655
35.5499992053956	13.5691420737304
35.5524992053397	12.7844156831124
35.5549992052838	13.6159237378179
35.5574992052279	12.8168771061772
35.5599992051721	13.6588957488430
35.5624992051162	12.8417799211612
35.5649992050603	13.7106818143929
35.5674992050044	12.8643060740319
35.5699992049485	13.7485742336663
35.5724992048927	12.9119330569427
35.5749992048368	13.7643361924848
35.5774992047809	12.9530705432679
35.5799992047250	13.7930335936378
35.5824992046691	12.9730279539914
35.5849992046133	13.8505798133805
35.5874992045574	12.9755097669992
35.5899992045015	13.9227447771785
35.5924992044456	12.9959393141967
35.5949992043898	13.9691430169938
35.5974992043339	13.0355075740942
35.5999992042780	14.0000727719503
35.6024992042221	13.0777389900519
35.6049992041662	14.0281931364132
35.6074992041104	13.1115024815411
35.6099992040545	14.0690424146123
35.6124992039986	13.1438199158914
35.6149992039427	14.1010283362215
35.6174992038868	13.1763772365338
35.6199992038310	14.1391171312734
35.6224992037751	13.1881202279783
35.6249992037192	14.2002146598062
35.6274992036633	13.2046916001170
35.6299992036074	14.2660930788825
35.6324992035516	13.2380307913140

35.6349992034957	14.3040991915451
35.6374992034398	13.2943101754105
35.6399992033839	14.3183376446940
35.6424992033280	13.3293974532224
35.6449992032722	14.3524078817881
35.6474992032163	13.3578631724041
35.6499992031604	14.4083855218474
35.6524992031045	13.3840499609780
35.6549992030486	14.4667510543660
35.6574992029928	13.4298731764656
35.6599992029369	14.5130973939673
35.6624992028810	13.4587639259579
35.6649992028251	14.5628087200664
35.6674992027692	13.4924969926929
35.6699992027134	14.6091719220947
35.6724992026575	13.5249913634257
35.6749992026016	14.6494268619491
35.6774992025457	13.5819558164591
35.6799992024899	14.6813376945412
35.6824992024340	13.6196418795846
35.6849992023781	14.7249031560241
35.6874992023222	13.6448666088576
35.6899992022663	14.7887024925379
35.6924992022105	13.6612366751735
35.6949992021546	14.8525021305758
35.6974992020987	13.7129461089478
35.6999992020428	14.8868874763104
35.7024992019869	13.7655869600318
35.7049992019311	14.9157212621062
35.7074992018752	13.8063888291499
35.7099992018193	14.9604337098196
35.7124992017634	13.8284508749089
35.7149992017075	15.0181068803488
35.7174992016517	13.8639087472920
35.7199992015958	15.0606440630101
35.7224992015399	13.9016299492371
35.7249992014840	15.1011949419063
35.7274992014281	13.9394988540107
35.7299992013723	15.1465735930922
35.7324992013164	13.9718118641539
35.7349992012605	15.1953505620124
35.7374992012046	14.0123387676152
35.7399992011487	15.2281947204084
35.7424992010929	14.0530716307496
35.7449992010370	15.2539773921970
35.7474992009811	14.0837248271045
35.7499992009252	15.2991600736211
35.7524992008694	14.1101190704188
35.7549992008135	15.3526645784436
35.7574992007576	14.1425107699045
35.7599992007017	15.4003257413561
35.7624992006458	14.1881775329065

35.7649992005900	15.4203641606420
35.7674992005341	14.2202727036177
35.7699992004782	15.4515053220334
35.7724992004223	14.2499066907516
35.7749992003664	15.4900735562414
35.7774992003106	14.2808638720448
35.7799992002547	15.5346920221987
35.7824992001988	14.3295817624840
35.7849992001429	15.5619858166157
35.7874992000870	14.3557062238862
35.7899992000312	15.6015871513556
35.7924991999753	14.3782342473771
35.7949991999194	15.6467720362165
35.7974991998635	14.4029466402484
35.7999991998076	15.6788538213992
35.8024991997518	14.4584273842197
35.8049991996959	15.6985598851468
35.8074991996400	14.5004763707922
35.8099991995841	15.7260293192248
35.8124991995282	14.5320701711895
35.8149991994724	15.7796600804614
35.8174991994165	14.5510081117782
35.8199991993606	15.8234775013532
35.8224991993047	14.6004414150451
35.8249991992489	15.8538235992191
35.8274991991930	14.6442772719501
35.8299991991371	15.8736241883979
35.8324991990812	14.6822067042647
35.8349991990253	15.9163225950978
35.8374991989695	14.7030803266127
35.8399991989136	15.9541014859258
35.8424991988577	14.7457512926320
35.8449991988018	15.9809364944658
35.8474991987459	14.7882306593636
35.8499991986901	16.0108792765169
35.8524991986342	14.8258975006808
35.8549991985783	16.0620980951026
35.8574991985224	14.8578440640603
35.8599991984665	16.1092043688729
35.8624991984107	14.9084454671200
35.8649991983548	16.1224780237432
35.8674991982989	14.9553061229903
35.8699991982430	16.1345319152385
35.8724991981871	14.9842315561316
35.8749991981313	16.1678810214566
35.8774991980754	15.0094260573759
35.8799991980195	16.2235197706818
35.8824991979636	15.0492257870720
35.8849991979077	16.2575969135885
35.8874991978519	15.0974715875646
35.8899991977960	16.2862731074598
35.8924991977401	15.1303545924114

35.8949991976842	16.3165906237616
35.8974991976283	15.1645923024399
35.8999991975725	16.3492494817133
35.9024991975166	15.2108284336508
35.9049991974607	16.3597105288568
35.9074991974048	15.2690720469369
35.9099991973490	16.3683202864274
35.9124991972931	15.2910661370085
35.9149991972372	16.4045569298346
35.9174991971813	15.3009728907417
35.9199991971254	16.4578308094980
35.9224991970696	15.3239596810176
35.9249991970137	16.4910142060724
35.9274991969578	15.3842180227519
35.9299991969019	16.4940250265335
35.9324991968460	15.4261698208025
35.9349991967902	16.5091436319083
35.9374991967343	15.4562803909960
35.9399991966784	16.5307382464431
35.9424991966225	15.4770236757046
35.9449991965666	16.5471554920459
35.9474991965108	15.5200021252782
35.9499991964549	16.5529658505746
35.9524991963990	15.5447626035484
35.9549991963431	16.5819740470818
35.9574991962872	15.5688446405846
35.9599991962314	16.6146373659398
35.9624991961755	15.5903130732142
35.9649991961196	16.6363605593211
35.9674991960637	15.6366160664156
35.9699991960078	16.6289972064945
35.9724991959520	15.6692762028837
35.9749991958961	16.6319411573263
35.9774991958402	15.6946487652879
35.9799991957843	16.6553174752990
35.9824991957285	15.7116154156363
35.9849991956726	16.6822699454544
35.9874991956167	15.7495731821845
35.9899991955608	16.6917961866560
35.9924991955049	15.7841730420573
35.9949991954491	16.7020117174773
35.9974991953932	15.8173620248196
35.9999991953373	16.7249232330850
36.0024991952814	15.8468819621628
36.0049991952255	16.7493071984883
36.0074991951697	15.8870670191002
36.0099991951138	16.7663823072703
36.0124991950579	15.9182814445019
36.0149991950020	16.7800501889622
36.0174991949461	15.9392571053080
36.0199991948903	16.8056945186723
36.0224991948344	15.9742005493617

36.0249991947785	16.8197810884708
36.0274991947226	16.0293272876027
36.0299991946667	16.8292065682991
36.0324991946109	16.0894577708397
36.0349991945550	16.8397413625190
36.0374991944991	16.1266102708303
36.0399991944432	16.8787797444564
36.0424991943873	16.1555403047033
36.0449991943315	16.9222000935281
36.0474991942756	16.1865885601551
36.0499991942197	16.9636536933465
36.0524991941638	16.2409469385367
36.0549991941079	16.9821039116165
36.0574991940521	16.2923211856611
36.0599991939962	16.9991647000243
36.0624991939403	16.3529525658839
36.0649991938844	17.0133508946299
36.0674991938286	16.3999426118334
36.0699991937727	17.0309365431962
36.0724991937168	16.4503548150273
36.0749991936609	17.0627615522402
36.0774991936050	16.4784623423262
36.0799991935492	17.1164911274004
36.0824991934933	16.5194196176898
36.0849991934374	17.1744142558058
36.0874991933815	16.5675887795224
36.0899991933256	17.2034030912861
36.0924991932698	16.6442528626119
36.0949991932139	17.2199280461362
36.0974991931580	16.7060011540386
36.0999991931021	17.2311212481832
36.1024991930462	16.7634954369897
36.1049991929904	17.2699626683236
36.1074991929345	16.7933718404638
36.1099991928786	17.3122211266695
36.1124991928227	16.8274332788026
36.1149991927668	17.3600713422473
36.1174991927110	16.8624671977181
36.1199991926551	17.3919672633434
36.1224991925992	16.9197931826347
36.1249991925433	17.4174275174349
36.1274991924874	16.9842111861482
36.1299991924316	17.4313265300738
36.1324991923757	17.0567328410815
36.1349991923198	17.4486809869169
36.1374991922639	17.1059556848460
36.1399991922081	17.4802782654960
36.1424991921522	17.1414433249978
36.1449991920963	17.5292481487173
36.1474991920404	17.1678550940934
36.1499991919845	17.5811852219040
36.1524991919287	17.2098800772379

36.1549991918728	17.6035953944597
36.1574991918169	17.2669537679602
36.1599991917610	17.6108532532803
36.1624991917051	17.3249714209571
36.1649991916493	17.6092288039237
36.1674991915934	17.3716227015520
36.1699991915375	17.6270229037966
36.1724991914816	17.3996544769149
36.1749991914257	17.6530304754279
36.1774991913699	17.4254054104135
36.1799991913140	17.6977925150551
36.1824991912581	17.4522796966215
36.1849991912022	17.7330794951785
36.1874991911463	17.4980913917738
36.1899991910905	17.7565070970885
36.1924991910346	17.5539553737185
36.1949991909787	17.7589599498891
36.1974991909228	17.6132584079068
36.1999991908669	17.7632558104157
36.2024991908111	17.6475649413186
36.2049991907552	17.7858672083609
36.2074991906993	17.6719837576735
36.2099991906434	17.8243134336656
36.2124991905876	17.6862035156440
36.2149991905317	17.8583965745594
36.2174991904758	17.7200047671948
36.2199991904199	17.8739877905834
36.2224991903640	17.7611797142731
36.2249991903082	17.8796056620442
36.2274991902523	17.8152192255343
36.2299991901964	17.8844483447240
36.2324991901405	17.8651047353950
36.2349991900846	17.9050212095805
36.2374991900288	17.9120259223377
36.2399991899729	17.9348619618056
36.2424991899170	17.9436412601967
36.2449991898611	17.9835904737821
36.2474991898052	17.9805352004575
36.2499991897494	18.0271841405842
36.2524991896935	18.0177136947655
36.2549991896376	18.0506108144536
36.2574991895817	18.0674508324360
36.2599991895258	18.0507744672313
36.2624991894700	18.1137504611436
36.2649991894141	18.0498761439226
36.2674991893582	18.1561126298536
36.2699991893023	18.0603256687557
36.2724991892464	18.1891330133052
36.2749991891906	18.0975255715142
36.2774991891347	18.2210302151145
36.2799991890788	18.1515301014403
36.2824991890229	18.2614923506603

36.2849991889670	18.2032535733308
36.2874991889112	18.3197329699220
36.2899991888553	18.2354484952607
36.2924991887994	18.3855119001814
36.2949991887435	18.2481962330290
36.2974991886877	18.4452756287787
36.2999991886318	18.2523992319960
36.3024991885759	18.4880011282961
36.3049991885200	18.2658808781764
36.3074991884641	18.5187808544686
36.3099991884083	18.2998175694342
36.3124991883524	18.5530651328463
36.3149991882965	18.3438890021643
36.3174991882406	18.5945724369033
36.3199991881847	18.3963820238172
36.3224991881289	18.6452318472744
36.3249991880730	18.4397708964717
36.3274991880171	18.7086504356254
36.3299991879612	18.4685713350915
36.3324991879053	18.7767130175631
36.3349991878495	18.4815276560680
36.3374991877936	18.8371411740891
36.3399991877377	18.4997348994713
36.3424991876818	18.8851219341943
36.3449991876259	18.5302450622908
36.3474991875701	18.9288213460087
36.3499991875142	18.5718189212324
36.3524991874583	18.9724567580000
36.3549991874024	18.6185248758865
36.3574991873465	19.0168517659342
36.3599991872907	18.6681211685621
36.3624991872348	19.0611273146293
36.3649991871789	18.7098297158195
36.3674991871230	19.1190267825876
36.3699991870672	18.7344339128426
36.3724991870113	19.1799507288221
36.3749991869554	18.7463136683115
36.3774991868995	19.2396105368957
36.3799991868436	18.7599243047054
36.3824991867878	19.2826616801065
36.3849991867319	18.7914002810322
36.3874991866760	19.3267355866655
36.3899991866201	18.8371783637064
36.3924991865642	19.3711612446493
36.3949991865084	18.8834300862870
36.3974991864525	19.4171051842764
36.3999991863966	18.9258135234301
36.4024991863407	19.4518753912583
36.4049991862848	18.9585630190356
36.4074991862290	19.4999388380390
36.4099991861731	18.9755564003645
36.4124991861172	19.5557868905215

36.4149991860613	18.9824205857843
36.4174991860054	19.6135443379501
36.4199991859496	18.9984422706817
36.4224991858937	19.6525736326878
36.4249991858378	19.0339657072870
36.4274991857819	19.6879867898975
36.4299991857260	19.0766903080642
36.4324991856702	19.7225044813052
36.4349991856143	19.1151010232054
36.4374991855584	19.7634473659951
36.4399991855025	19.1455011743549
36.4424991854466	19.8010835434926
36.4449991853908	19.1705134951640
36.4474991853349	19.8451128214468
36.4499991852790	19.1809271092839
36.4524991852231	19.8967628396552
36.4549991851673	19.1928714488667
36.4574991851114	19.9439159495117
36.4599991850555	19.2147487623098
36.4624991849996	19.9852872140183
36.4649991849437	19.2607485703923
36.4674991848879	20.0216128311475
36.4699991848320	19.3093921377414
36.4724991847761	20.0716510121342
36.4749991847202	19.3435094324041
36.4774991846643	20.1158641944769
36.4799991846085	19.3599495170632
36.4824991845526	20.1555007161557
36.4849991844967	19.3827059225373
36.4874991844408	20.1819071945515
36.4899991843849	19.4134792564274
36.4924991843291	20.2295986955920
36.4949991842732	19.4445148936955
36.4974991842173	20.2733207540366
36.4999991841614	19.4752783433829
36.5024991841055	20.3221637069315
36.5049991840497	19.5066152096542
36.5074991839938	20.3566220952188
36.5099991839379	19.5416399119312
36.5124991838820	20.4091351913193
36.5149991838261	19.5651612946859
36.5174991837703	20.4468441724747
36.5199991837144	19.5914997353669
36.5224991836585	20.4834786095220
36.5249991836026	19.6150528899061
36.5274991835468	20.4933176443414
36.5299991834909	19.6511816145480
36.5324991834350	20.5231949550964
36.5349991833791	19.6739539664040
36.5374991833232	20.5522292251130
36.5399991832674	19.6993886885287
36.5424991832115	20.6004101211260

36.5449991831556	19.7143410993165
36.5474991830997	20.6324735341544
36.5499991830438	19.7341956961609
36.5524991829880	20.6738637087536
36.5549991829321	19.7514525071604
36.5574991828762	20.6952359183958
36.5599991828203	19.7831933800974
36.5624991827644	20.7193732453478
36.5649991827086	19.8224590334252
36.5674991826527	20.7379473967107
36.5699991825968	19.8609258808784
36.5724991825409	20.7774639738810
36.5749991824850	19.8797712956476
36.5774991824292	20.8155400012886
36.5799991823733	19.8786884392907
36.5824991823174	20.8507304011549
36.5849991822615	19.8903568281850
36.5874991822056	20.8710786737919
36.5899991821498	19.9131305905855
36.5924991820939	20.8941279037123
36.5949991820380	19.9542590508515
36.5974991819821	20.9254418966175
36.5999991819263	19.9812994787674
36.6024991818704	20.9526102306043
36.6049991818145	20.0117241850701
36.6074991817586	20.9866944490469
36.6099991817027	20.0313146673109
36.6124991816469	21.0212614279588
36.6149991815910	20.0551754647703
36.6174991815351	21.0681394507105
36.6199991814792	20.0663408939745
36.6224991814233	21.0944150836121
36.6249991813675	20.0916956308277
36.6274991813116	21.1115545042088
36.6299991812557	20.1278111662597
36.6324991811998	21.1203831260682
36.6349991811439	20.1690301426516
36.6374991810881	21.1583711220410
36.6399991810322	20.2027680512576
36.6424991809763	21.1944896727986
36.6449991809204	20.2249093081769
36.6474991808645	21.2418866638176
36.6499991808087	20.2466382434894
36.6524991807528	21.2714925608314
36.6549991806969	20.2654112029775
36.6574991806410	21.3068604792501
36.6599991805851	20.3004383015326
36.6624991805293	21.3199805342763
36.6649991804734	20.3392840338898
36.6674991804175	21.3480860991953
36.6699991803616	20.3889255613654
36.6724991803057	21.3693661026556

36.6749991802499	20.4215706910273
36.6774991801940	21.4138222646135
36.6799991801381	20.4412823443914
36.6824991800822	21.4431606305935
36.6849991800264	20.4523037449597
36.6874991799705	21.4764656010990
36.6899991799146	20.4776521179957
36.6924991798587	21.4970621370197
36.6949991798028	20.5078207381435
36.6974991797470	21.5273028890556
36.6999991796911	20.5346251193713
36.7024991796352	21.5426494783481
36.7049991795793	20.5628667477638
36.7074991795234	21.5610287592066
36.7099991794676	20.5924684451964
36.7124991794117	21.5792813441116
36.7149991793558	20.6278460872592
36.7174991792999	21.6134020209465
36.7199991792440	20.6457566212017
36.7224991791882	21.6421246898025
36.7249991791323	20.6626361944067
36.7274991790764	21.6654405328886
36.7299991790205	20.6766510914880
36.7324991789646	21.6821307961526
36.7349991789088	20.7017123529053
36.7374991788529	21.7048824757728
36.7399991787970	20.7269571453085
36.7424991787411	21.7266137743879
36.7449991786852	20.7558236714322
36.7474991786294	21.7421710850558
36.7499991785735	20.7857503014606
36.7524991785176	21.7561253942813
36.7549991784617	20.8168498315385
36.7574991784059	21.7702747600835
36.7599991783500	20.8430767792759
36.7624991782941	21.7985902632256
36.7649991782382	20.8538743878119
36.7674991781823	21.8251395129212
36.7699991781265	20.8696324876493
36.7724991780706	21.8519594314152
36.7749991780147	20.8905928753244
36.7774991779588	21.8653935041872
36.7799991779029	20.9252338731254
36.7824991778471	21.8844916236097
36.7849991777912	20.9613034093488
36.7874991777353	21.9024146667796
36.7899991776794	21.0027774455462
36.7924991776235	21.9353231320840
36.7949991775677	21.0405140402969
36.7974991775118	21.9657013491075
36.7999991774559	21.0662808240187
36.8024991774000	21.9964333976014

36.8049991773441	21.0845040718409
36.8074991772883	22.0139076122140
36.8099991772324	21.1059642381736
36.8124991771765	22.0385210665289
36.8149991771206	21.1482479920018
36.8174991770647	22.0609127847838
36.8199991770089	21.1987566187823
36.8224991769530	22.1014395635595
36.8249991768971	21.2522220328700
36.8274991768412	22.1412097988994
36.8299991767853	21.2986588664692
36.8324991767295	22.1921986010015
36.8349991766736	21.3411755265623
36.8374991766177	22.2364200030667
36.8399991765618	21.3857051192420
36.8424991765060	22.2702047846286
36.8449991764501	21.4319249342085
36.8474991763942	22.2964946927286
36.8499991763383	21.4805238748806
36.8524991762824	22.3275091328773
36.8549991762266	21.5197342377384
36.8574991761707	22.3600631274724
36.8599991761148	21.5658766981972
36.8624991760589	22.4036501505151
36.8649991760030	21.6020335246293
36.8674991759472	22.4524185470919
36.8699991758913	21.6434829629542
36.8724991758354	22.4899782850017
36.8749991757795	21.6844765433771
36.8774991757236	22.5064212723823
36.8799991756678	21.7489112223793
36.8824991756119	22.5203214881434
36.8849991755560	21.8037510470266
36.8874991755001	22.5544916273651
36.8899991754442	21.8462977634997
36.8924991753884	22.6039457407675
36.8949991753325	21.8724513273154
36.8974991752766	22.6478245343121
36.8999991752207	21.8972123020984
36.9024991751648	22.6684534185141
36.9049991751090	21.9317448945797
36.9074991750531	22.6689315359111
36.9099991749972	21.9743462431413
36.9124991749413	22.6684532465906
36.9149991748855	22.0234469934296
36.9174991748296	22.6778158661958
36.9199991747737	22.0645936503554
36.9224991747178	22.6982277129522
36.9249991746619	22.1045863532799
36.9274991746061	22.7387323486603
36.9299991745502	22.1211011307463
36.9324991744943	22.7854371047980

36.9349991744384	22.1401848308127
36.9374991743825	22.8117218578665
36.9399991743267	22.1675377831937
36.9424991742708	22.8133961743978
36.9449991742149	22.2233756043658
36.9474991741590	22.8018819197834
36.9499991741031	22.2707299966852
36.9524991740473	22.8058311298987
36.9549991739914	22.3006452255226
36.9574991739355	22.8234416396112
36.9599991738796	22.3113442817131
36.9624991738237	22.8508374815304
36.9649991737679	22.3224548543713
36.9674991737120	22.8764071860791
36.9699991736561	22.3346411502576
36.9724991736002	22.8914415302505
36.9749991735443	22.3693581674982
36.9774991734885	22.8856680587212
36.9799991734326	22.4222990616517
36.9824991733767	22.8804017393336
36.9849991733208	22.4768032230519
36.9874991732650	22.8929223495254
36.9899991732091	22.5150351265945
36.9924991731532	22.9316344815345
36.9949991730973	22.5333986886411
36.9974991730414	22.9633715761539
36.9999991729856	22.5469813172888
37.0024991729297	22.9737105999954
37.0049991728738	22.5743254617424
37.0074991728179	22.9661404618285
37.0099991727620	22.6188843497293
37.0124991727062	22.9603636834277
37.0149991726503	22.6672281934621
37.0174991725944	22.9695134731093
37.0199991725385	22.7205451603437
37.0224991724826	22.9963522814084
37.0249991724268	22.7667143325254
37.0274991723709	23.0415520944435
37.0299991723150	22.8103660897058
37.0324991722591	23.0965088819547
37.0349991722032	22.8490474701628
37.0374991721474	23.1355173107615
37.0399991720915	22.9028579939470
37.0424991720356	23.1512033277119
37.0449991719797	22.9638294783184
37.0474991719238	23.1636215803509
37.0499991718680	23.0268497056385
37.0524991718121	23.1807149112821
37.0549991717562	23.0746277872834
37.0574991717003	23.2145264310668
37.0599991716444	23.1193149138274
37.0624991715886	23.2558470980380

37.0649991715327	23.1656306166633
37.0674991714768	23.2989091818124
37.0699991714209	23.2229223337758
37.0724991713651	23.3312965289063
37.0749991713092	23.2935883586208
37.0774991712533	23.3613467025471
37.0799991711974	23.3626237919883
37.0824991711415	23.3866166357644
37.0849991710857	23.4192869793309
37.0874991710298	23.4249467746792
37.0899991709739	23.4568140479466
37.0924991709180	23.4584791496003
37.0949991708621	23.4949224509835
37.0974991708063	23.4904173087886
37.0999991707504	23.5376146375703
37.1024991706945	23.5038222832329
37.1049991706386	23.6037871971613
37.1074991705827	23.5167303446002
37.1099991705269	23.6725752743056
37.1124991704710	23.5312651334319
37.1149991704151	23.7384867652167
37.1174991703592	23.5636615589087
37.1199991703033	23.7782078916244
37.1224991702475	23.6011453212438
37.1249991701916	23.8006825581900
37.1274991701357	23.6451872674940
37.1299991700798	23.8179354494021
37.1324991700239	23.6674234591902
37.1349991699681	23.8515952146285
37.1374991699122	23.6761921100150
37.1399991698563	23.9089902020834
37.1424991698004	23.6694487055488
37.1449991697446	23.9760163397435
37.1474991696887	23.6691008985943
37.1499991696328	24.0401046625044
37.1524991695769	23.6809754279486
37.1549991695210	24.0769768148239
37.1574991694652	23.7098432239127
37.1599991694093	24.0944122483936
37.1624991693534	23.7413452604148
37.1649991692975	24.0959901089097
37.1674991692416	23.7635721356779
37.1699991691858	24.1127164220848
37.1724991691299	23.7689464341781
37.1749991690740	24.1554632424479
37.1774991690181	23.7644895932272
37.1799991689622	24.2202498448533
37.1824991689064	23.7670704734494
37.1849991688505	24.2790042387033
37.1874991687946	23.7746349548754
37.1899991687387	24.3246868344073
37.1924991686828	23.7905649359007

37.1949991686270	24.3549942125311
37.1974991685711	23.8107992382768
37.1999991685152	24.3759504679618
37.2024991684593	23.8442315259442
37.2049991684034	24.3945499526317
37.2074991683476	23.8708739142200
37.2099991682917	24.4271268143750
37.2124991682358	23.8933178887063
37.2149991681799	24.4790981057266
37.2174991681240	23.9008136749170
37.2199991680682	24.5443979715138
37.2224991680123	23.9183622733490
37.2249991679564	24.6024605504516
37.2274991679005	23.9328935888712
37.2299991678447	24.6487737107912
37.2324991677888	23.9570570397575
37.2349991677329	24.6819289871646
37.2374991676770	23.9780552647645
37.2399991676211	24.7110758723814
37.2424991675653	24.0085913941023
37.2449991675094	24.7402684286285
37.2474991674535	24.0325436376175
37.2499991673976	24.7755795247424
37.2524991673417	24.0582021549614
37.2549991672859	24.8263412414083
37.2574991672300	24.0681849841481
37.2599991671741	24.8858489902250
37.2624991671182	24.0856593345050
37.2649991670623	24.9375706681501
37.2674991670065	24.1000208730958
37.2699991669506	24.9698827716256
37.2724991668947	24.1199470572026
37.2749991668388	24.9975754671956
37.2774991667829	24.1357232542472
37.2799991667271	25.0236095644906
37.2824991666712	24.1621172283120
37.2849991666153	25.0499657298804
37.2874991665594	24.1818067523497
37.2899991665035	25.0781640903279
37.2924991664477	24.1939500440854
37.2949991663918	25.1183441021168
37.2974991663359	24.2015771090016
37.2999991662800	25.1660363353163
37.3024991662242	24.2183497549253
37.3049991661683	25.2042906113819
37.3074991661124	24.2364368849751
37.3099991660565	25.2332363679823
37.3124991660006	24.2486835055047
37.3149991659448	25.2519672174595
37.3174991658889	24.2568719298310
37.3199991658330	25.2768396367507
37.3224991657771	24.2637224860877

37.3249991657212	25.3001907098351
37.3274991656654	24.2799683298883
37.3299991656095	25.3306795702399
37.3324991655536	24.3000023206248
37.3349991654977	25.3546945965590
37.3374991654418	24.3223879375967
37.3399991653860	25.3840857886068
37.3424991653301	24.3301481660279
37.3449991652742	25.4143261098855
37.3474991652183	24.3410868933939
37.3499991651624	25.4426146585466
37.3524991651066	24.3485213502905
37.3549991650507	25.4702388612674
37.3574991649948	24.3704105082804
37.3599991649389	25.4972724613520
37.3624991648830	24.3902784488293
37.3649991648272	25.5357380557590
37.3674991647713	24.4251971147953
37.3699991647154	25.5649929287256
37.3724991646595	24.4540738046833
37.3749991646037	25.5995010488656
37.3774991645478	24.4920680600087
37.3799991644919	25.6264976586615
37.3824991644360	24.5079539215736
37.3849991643801	25.6674438003023
37.3874991643243	24.5241926407634
37.3899991642684	25.6995503749691
37.3924991642125	24.5310350060296
37.3949991641566	25.7355214553101
37.3974991641007	24.5592816599647
37.3999991640449	25.7625224904575
37.4024991639890	24.5936012320255
37.4049991639331	25.7984136896334
37.4074991638772	24.6362383973928
37.4099991638213	25.8385762428654
37.4124991637655	24.6649631619189
37.4149991637096	25.8727696516187
37.4174991636537	24.6952906677082
37.4199991635978	25.8998381375872
37.4224991635419	24.7078487013453
37.4249991634861	25.9249032053643
37.4274991634302	24.7210668658487
37.4299991633743	25.9589535368666
37.4324991633184	24.7409636005093
37.4349991632625	25.9799387222494
37.4374991632067	24.7704148748848
37.4399991631508	26.0042300456086
37.4424991630949	24.7910424816394
37.4449991630390	26.0305599059401
37.4474991629831	24.8045875010474
37.4499991629273	26.0696630755774
37.4524991628714	24.8273009962951

37.4549991628155	26.0949970275019
37.4574991627596	24.8564612519525
37.4599991627038	26.1133964446606
37.4624991626479	24.8853920261293
37.4649991625920	26.1319608584190
37.4674991625361	24.8964196923276
37.4699991624802	26.1540425182730
37.4724991624244	24.9128496049952
37.4749991623685	26.1794648989209
37.4774991623126	24.9275466248828
37.4799991622567	26.1986539502182
37.4824991622008	24.9524195070088
37.4849991621450	26.2235026289424
37.4874991620891	24.9595064055452
37.4899991620332	26.2493807536309
37.4924991619773	24.9799498877502
37.4949991619214	26.2742333554982
37.4974991618656	25.0072642365490
37.4999991618097	26.2841413454928
37.5024991617538	25.0464922169205
37.5049991616979	26.3011306717587
37.5074991616420	25.0614324617646
37.5099991615862	26.3296473707130
37.5124991615303	25.0863386554083
37.5149991614744	26.3572954665302
37.5174991614185	25.0980750765413
37.5199991613626	26.3811861390950
37.5224991613068	25.1216190755642
37.5249991612509	26.4018028519230
37.5274991611950	25.1366970534684
37.5299991611391	26.4341729638417
37.5324991610833	25.1750726319318
37.5349991610274	26.4560094000283
37.5374991609715	25.2100670030285
37.5399991609156	26.4758950144873
37.5424991608597	25.2465249387303
37.5449991608039	26.4925446077536
37.5474991607480	25.2627841957527
37.5499991606921	26.5262973468234
37.5524991606362	25.2927170921746
37.5549991605803	26.5598494582925
37.5574991605245	25.3290088982348
37.5599991604686	26.5946254892364
37.5624991604127	25.3727237644796
37.5649991603568	26.6265862658578
37.5674991603009	25.3998822824383
37.5699991602451	26.6641147852382
37.5724991601892	25.4322919095040
37.5749991601333	26.6982104516599
37.5774991600774	25.4759753048359
37.5799991600215	26.7171610750320
37.5824991599657	25.5245983416887

37.5849991599098	26.7352110599758
37.5874991598539	25.5602144070249
37.5899991597980	26.7695978114862
37.5924991597421	25.5905778902587
37.5949991596863	26.8180625901446
37.5974991596304	25.6335494822256
37.5999991595745	26.8588674113566
37.6024991595186	25.6748243693797
37.6049991594627	26.8977164519151
37.6074991594069	25.7183784084885
37.6099991593510	26.9367886446730
37.6124991592951	25.7525653239170
37.6149991592392	26.9691913911984
37.6174991591834	25.8008735461644
37.6199991591275	26.9868989243737
37.6224991590716	25.8407834316315
37.6249991590157	27.0035444220090
37.6274991589598	25.8859029273915
37.6299991589040	27.0390864204725
37.6324991588481	25.9187528183420
37.6349991587922	27.0846854801365
37.6374991587363	25.9616140392844
37.6399991586804	27.1275177420002
37.6424991586246	25.9887185469298
37.6449991585687	27.1595575231518
37.6474991585128	26.0243201638445
37.6499991584569	27.1835546901466
37.6524991584010	26.0547730905055
37.6549991583452	27.2047999121963
37.6574991582893	26.1084175490973
37.6599991582334	27.2183806856001
37.6624991581775	26.1542247394510
37.6649991581216	27.2358046547626
37.6674991580658	26.1973192410809
37.6699991580099	27.2613234677051
37.6724991579540	26.2156788564215
37.6749991578981	27.3047127986389
37.6774991578422	26.2446546926234
37.6799991577864	27.3322997207290
37.6824991577305	26.2693526797477
37.6849991576746	27.3534439618056
37.6874991576187	26.2990117724779
37.6899991575629	27.3624339504585
37.6924991575070	26.3266750321493
37.6949991574511	27.3767686008731
37.6974991573952	26.3674617712004
37.6999991573393	27.3829478337633
37.7024991572835	26.4109675400394
37.7049991572276	27.3983523912391
37.7074991571717	26.4523368961569
37.7099991571158	27.4224993176976
37.7124991570599	26.4761368958363

37.7149991570041	27.4529766442860
37.7174991569482	26.4919881190534
37.7199991568923	27.4756510304196
37.7224991568364	26.5118933011606
37.7249991567805	27.4801113405719
37.7274991567247	26.5372724160482
37.7299991566688	27.4829045483888
37.7324991566129	26.5699276674054
37.7349991565570	27.4866033340104
37.7374991565011	26.6052990952790
37.7399991564453	27.5070113346979
37.7424991563894	26.6468116424062
37.7449991563335	27.5251398521289
37.7474991562776	26.6840382169822
37.7499991562217	27.5577097246888
37.7524991561659	26.7245324740930
37.7549991561100	27.5865573561098
37.7574991560541	26.7594030382904
37.7599991559982	27.6099067278571
37.7624991559424	26.7982011728569
37.7649991558865	27.6199527322458
37.7674991558306	26.8236416641725
37.7699991557747	27.6327336117099
37.7724991557188	26.8517192606047
37.7749991556630	27.6541390386590
37.7774991556071	26.8831364200862
37.7799991555512	27.6847669701914
37.7824991554953	26.9288890707072
37.7849991554394	27.7228583439698
37.7874991553836	26.9847568110759
37.7899991553277	27.7507170719063
37.7924991552718	27.0430442806771
37.7949991552159	27.7714232662579
37.7974991551600	27.0843119818385
37.7999991551042	27.7869756169209
37.8024991550483	27.1203252913644
37.8049991549924	27.8040859556393
37.8074991549365	27.1441867843706
37.8099991548806	27.8272469054780
37.8124991548248	27.1655077845339
37.8149991547689	27.8591133650068
37.8174991547130	27.1954101950390
37.8199991546571	27.8949699275320
37.8224991546012	27.2429566568765
37.8249991545454	27.9170182237118
37.8274991544895	27.3049132920922
37.8299991544336	27.9327803135229
37.8324991543777	27.3634364658758
37.8349991543218	27.9443305300650
37.8374991542660	27.4022454436924
37.8399991542101	27.9686860984387
37.8424991541542	27.4251415153329

37.8449991540983	27.9951243060986
37.8474991540425	27.4485653159318
37.8499991539866	28.0297963619637
37.8524991539307	27.4850844835288
37.8549991538748	28.0574745011467
37.8574991538189	27.5350915164195
37.8599991537631	28.0794169737915
37.8624991537072	27.5898810491723
37.8649991536513	28.0977194837565
37.8674991535954	27.6365444556043
37.8699991535395	28.1082064033317
37.8724991534837	27.6702436954064
37.8749991534278	28.1259523015186
37.8774991533719	27.6947594491453
37.8799991533160	28.1421401549310
37.8824991532601	27.7257445060159
37.8849991532043	28.1666254725222
37.8874991531484	27.7671392209185
37.8899991530925	28.1756429660273
37.8924991530366	27.8177327985528
37.8949991529807	28.1964428545174
37.8974991529249	27.8588180889438
37.8999991528690	28.2155724185452
37.9024991528131	27.8920899829105
37.9049991527572	28.2454703905875
37.9074991527013	27.9163713076069
37.9099991526455	28.2666328761908
37.9124991525896	27.9424538244853
37.9149991525337	28.2795991087078
37.9174991524778	27.9715045218876
37.9199991524220	28.2835770146205
37.9224991523661	28.0161984147277
37.9249991523102	28.2789513441545
37.9274991522543	28.0568893693176
37.9299991521984	28.2887422465692
37.9324991521426	28.0965733748213
37.9349991520867	28.3082667158413
37.9374991520308	28.1181325704032
37.9399991519749	28.3527605193060
37.9424991519190	28.1423193904462
37.9449991518632	28.3844162882278
37.9474991518073	28.1715616705738
37.9499991517514	28.4088183340185
37.9524991516955	28.2214812113066
37.9549991516396	28.4014674833372
37.9574991515838	28.2703762582194
37.9599991515279	28.3949805648654
37.9624991514720	28.3099578373711
37.9649991514161	28.3934176551943
37.9674991513602	28.3248900377866
37.9699991513044	28.4138344653856
37.9724991512485	28.3360011984253

37.9749991511926	28.4469948783298
37.9774991511367	28.3540871677360
37.9799991510808	28.4727491991720
37.9824991510250	28.3960988897760
37.9849991509691	28.4866153707420
37.9874991509132	28.4540237004011
37.9899991508573	28.4787817175102
37.9924991508015	28.5052367264596
37.9949991507456	28.4861683089746
37.9974991506897	28.5404396544214
37.9999991506338	28.4948729605937
38.0024991505779	28.5576171831960
38.0049991505221	28.5295294116877
38.0074991504662	28.5679174319517
38.0099991504103	28.5539594897795
38.0124991503544	28.5865835550690
38.0149991502985	28.5784636130324
38.0174991502427	28.6308338499985
38.0199991501868	28.5784241445073
38.0224991501309	28.6835844912335
38.0249991500750	28.5767710102230
38.0274991500191	28.7402396479597
38.0299991499633	28.5839836610001
38.0324991499074	28.7700277959144
38.0349991498515	28.6150696854807
38.0374991497956	28.7934780067066
38.0399991497397	28.6649819970039
38.0424991496839	28.8122054525012
38.0449991496280	28.7035322131735
38.0474991495721	28.8579349831468
38.0499991495162	28.7234898104873
38.0524991494603	28.9076409628127
38.0549991494045	28.7175068112593
38.0574991493486	28.9684614555186
38.0599991492927	28.7185505753704
38.0624991492368	29.0078719395971
38.0649991491809	28.7255664236475
38.0674991491251	29.0400331222174
38.0699991490692	28.7631638645938
38.0724991490133	29.0532546406005
38.0749991489574	28.8041298962953
38.0774991489016	29.0859923973970
38.0799991488457	28.8427442766961
38.0824991487898	29.1270363542802
38.0849991487339	28.8524787905317
38.0874991486780	29.1918475332986
38.0899991486222	28.8540919301620
38.0924991485663	29.2453607213465
38.0949991485104	28.8601158820360
38.0974991484545	29.2925043137098
38.0999991483986	28.8853479063220
38.1024991483428	29.3228466888353

38.1049991482869	28.9220027551241
38.1074991482310	29.3544715047149
38.1099991481751	28.9570983331843
38.1124991481192	29.3818003113765
38.1149991480634	28.9850600428837
38.1174991480075	29.4202035330711
38.1199991479516	28.9980982014655
38.1224991478957	29.4649283073432
38.1249991478398	29.0019305698951
38.1274991477840	29.5154783399024
38.1299991477281	29.0048991763368
38.1324991476722	29.5595271579690
38.1349991476163	29.0297835330007
38.1374991475604	29.5956116939228
38.1399991475046	29.0673849160145
38.1424991474487	29.6380692996738
38.1449991473928	29.1049994490574
38.1474991473369	29.6815049993948
38.1499991472811	29.1203933682496
38.1524991472252	29.7210620016932
38.1549991471693	29.1307363181833
38.1574991471134	29.7444829861302
38.1599991470575	29.1357402537439
38.1624991470017	29.7706839288853
38.1649991469458	29.1497721641523
38.1674991468899	29.7998713992953
38.1699991468340	29.1665017079598
38.1724991467781	29.8454324198885
38.1749991467223	29.1910418351156
38.1774991466664	29.8808782407076
38.1799991466105	29.2185639714102
38.1824991465546	29.9233569815092
38.1849991464987	29.2401278018795
38.1874991464429	29.9600468012673
38.1899991463870	29.2501715256649
38.1924991463311	29.9967953542749
38.1949991462752	29.2506351821469
38.1974991462193	30.0122087487105
38.1999991461635	29.2657582962309
38.2024991461076	30.0329948207285
38.2049991460517	29.2828501836926
38.2074991459958	30.0547184044611
38.2099991459399	29.3081877253450
38.2124991458841	30.0963498820932
38.2149991458282	29.3291416603804
38.2174991457723	30.1323613401198
38.2199991457164	29.3587104556919
38.2224991456605	30.1763413550088
38.2249991456047	29.3758145962154
38.2274991455488	30.2152667114531
38.2299991454929	29.3876358459873
38.2324991454370	30.2546196908864

38.2349991453812	29.3890191748863
38.2374991453253	30.2781608746421
38.2399991452694	29.3987910051818
38.2424991452135	30.2989134302717
38.2449991451576	29.4266259498477
38.2474991451018	30.3206149377212
38.2499991450459	29.4585745162717
38.2524991449900	30.3570964829481
38.2549991449341	29.4915248313217
38.2574991448782	30.3948917035914
38.2599991448224	29.5154964707767
38.2624991447665	30.4370952214383
38.2649991447106	29.5423499270666
38.2674991446547	30.4880486635549
38.2699991445988	29.5504989427715
38.2724991445430	30.5352958610014
38.2749991444871	29.5562834939349
38.2774991444312	30.5630300126214
38.2799991443753	29.5694567511753
38.2824991443194	30.5734910840617
38.2849991442636	29.6016797470433
38.2874991442077	30.5905427644655
38.2899991441518	29.6417664895224
38.2924991440959	30.6192515895235
38.2949991440400	29.6729680565770
38.2974991439842	30.6689941084130
38.2999991439283	29.6979666911778
38.3024991438724	30.7165410894062
38.3049991438165	29.7103984602927
38.3074991437607	30.7665372819070
38.3099991437048	29.7342025566551
38.3124991436489	30.8039224791371
38.3149991435930	29.7559330221614
38.3174991435371	30.8374008645472
38.3199991434813	29.7893802186464
38.3224991434254	30.8626928939174
38.3249991433695	29.8254408716782
38.3274991433136	30.8948783459521
38.3299991432577	29.8641104561321
38.3324991432019	30.9282069989924
38.3349991431460	29.8904702298720
38.3374991430901	30.9734895721186
38.3399991430342	29.9026724888599
38.3424991429783	31.0063461396356
38.3449991429225	29.9292549732333
38.3474991428666	31.0388531361725
38.3499991428107	29.9566817366464
38.3524991427548	31.0626382403687
38.3549991426989	30.0015347644826
38.3574991426431	31.1008210055040
38.3599991425872	30.0273985616025
38.3624991425313	31.1402263038770

38.3649991424754	30.0630896435481
38.3674991424195	31.1857728270164
38.3699991423637	30.0880414663146
38.3724991423078	31.2222304580012
38.3749991422519	30.1194346338543
38.3774991421960	31.2471250780822
38.3799991421402	30.1388258618628
38.3824991420843	31.2562927142557
38.3849991420284	30.1666291422430
38.3874991419725	31.2696807397810
38.3899991419166	30.1983563568079
38.3924991418608	31.2897817206511
38.3949991418049	30.2269180104620
38.3974991417490	31.3323570575597
38.3999991416931	30.2491927495617
38.4024991416372	31.3789672110450
38.4049991415814	30.2599589384831
38.4074991415255	31.4141264562245
38.4099991414696	30.2944881491693
38.4124991414137	31.4335261599120
38.4149991413578	30.3272466672961
38.4174991413020	31.4498626567458
38.4199991412461	30.3667450663857
38.4224991411902	31.4704330014688
38.4249991411343	30.3874965660792
38.4274991410784	31.4892380559732
38.4299991410226	30.4131519765582
38.4324991409667	31.5059055585468
38.4349991409108	30.4305950256752
38.4374991408549	31.5242354246217
38.4399991407990	30.4439634538338
38.4424991407432	31.5501776183861
38.4449991406873	30.4582848844033
38.4474991406314	31.5645098931480
38.4499991405755	30.4845377702182
38.4524991405196	31.5789024170386
38.4549991404638	30.5266903370138
38.4574991404079	31.5950577786999
38.4599991403520	30.5551309915901
38.4624991402961	31.6299166707840
38.4649991402403	30.5798473455530
38.4674991401844	31.6573200683871
38.4699991401285	30.5980633119675
38.4724991400726	31.6687184701555
38.4749991400167	30.6277848429979
38.4774991399609	31.6664107724313
38.4799991399050	30.6492113181549
38.4824991398491	31.6764718051694
38.4849991397932	30.6669237614971
38.4874991397373	31.6833961425441
38.4899991396815	30.6897980385234
38.4924991396256	31.7080560744893

38.4949991395697	30.7175271909499
38.4974991395138	31.7373371274101
38.4999991394579	30.7462930259454
38.5024991394021	31.7798108672590
38.5049991393462	30.7633475222447
38.5074991392903	31.8009383002528
38.5099991392344	30.7993059243306
38.5124991391785	31.8037307222572
38.5149991391227	30.8360869026454
38.5174991390668	31.8034636622297
38.5199991390109	30.8751318149538
38.5224991389550	31.8244874847944
38.5249991388991	30.8908984994954
38.5274991388433	31.8463524350326
38.5299991387874	30.9145031442980
38.5324991387315	31.8681501627864
38.5349991386756	30.9413219916821
38.5374991386198	31.8890981002036
38.5399991385639	30.9710589190976
38.5424991385080	31.9141529247110
38.5449991384521	30.9984059936506
38.5474991383962	31.9286727961192
38.5499991383404	31.0295528929454
38.5524991382845	31.9321928447592
38.5549991382286	31.0702207658148
38.5574991381727	31.9376537798473
38.5599991381168	31.1005257973761
38.5624991380610	31.9582966182887
38.5649991380051	31.1293197800064
38.5674991379492	31.9878818637300
38.5699991378933	31.1537604626160
38.5724991378374	32.0038874855945
38.5749991377816	31.1950860739068
38.5774991377257	32.0154606406799
38.5799991376698	31.2302008097038
38.5824991376139	32.0285594355917
38.5849991375580	31.2598208019582
38.5874991375022	32.0442372091057
38.5899991374463	31.2834244605541
38.5924991373904	32.0482688038309
38.5949991373345	31.3167672380659
38.5974991372786	32.0608286762492
38.5999991372228	31.3530030814793
38.6024991371669	32.0787523245722
38.6049991371110	31.3854123430410
38.6074991370551	32.1076393110763
38.6099991369992	31.4243373776371
38.6124991369434	32.1236707570119
38.6149991368875	31.4669324993222
38.6174991368316	32.1426275142363
38.6199991367757	31.5077681106417
38.6224991367199	32.1614027653533

38.6249991366640	31.5306492182881
38.6274991366081	32.1805317849416
38.6299991365522	31.5578265141214
38.6324991364963	32.1804530414055
38.6349991364405	31.5928562197596
38.6374991363846	32.1879760285745
38.6399991363287	31.6377604658848
38.6424991362728	32.2026456857582
38.6449991362169	31.6761283770531
38.6474991361611	32.2380716987747
38.6499991361052	31.7095743011016
38.6524991360493	32.2630438354881
38.6549991359934	31.7429258816656
38.6574991359375	32.2828276605255
38.6599991358817	31.7785420693752
38.6624991358258	32.2938354003100
38.6649991357699	31.8100177961335
38.6674991357140	32.3095700054155
38.6699991356581	31.8382728006754
38.6724991356023	32.3174093487093
38.6749991355464	31.8712081970458
38.6774991354905	32.3307811758502
38.6799991354346	31.9119929754485
38.6824991353787	32.3525502918865
38.6849991353229	31.9548950642968
38.6874991352670	32.3828105860980
38.6899991352111	31.9932281252131
38.6924991351552	32.4084261471356
38.6949991350994	32.0342914830413
38.6974991350435	32.4256863691250
38.6999991349876	32.0694381235599
38.7024991349317	32.4379367168630
38.7049991348758	32.1008737459031
38.7074991348200	32.4517392464506
38.7099991347641	32.1216997515491
38.7124991347082	32.4663837277021
38.7149991346523	32.1523817319244
38.7174991345964	32.4796980311235
38.7199991345406	32.1859409200130
38.7224991344847	32.4992571919345
38.7249991344288	32.2362628181407
38.7274991343729	32.5147540596439
38.7299991343170	32.2862200895222
38.7324991342612	32.5318137748874
38.7349991342053	32.3385245660806
38.7374991341494	32.5446749764776
38.7399991340935	32.3772038737944
38.7424991340376	32.5707806437713
38.7449991339818	32.4020845855736
38.7474991339259	32.5981974253471
38.7499991338700	32.4151035506677
38.7524991338141	32.6243537841740

38.7549991337582	32.4348804912582
38.7574991337024	32.6287764281625
38.7599991336465	32.4813401351514
38.7624991335906	32.6304299426001
38.7649991335347	32.5357141708553
38.7674991334789	32.6301815218764
38.7699991334230	32.5980519531680
38.7724991333671	32.6572887728421
38.7749991333112	32.6334407549102
38.7774991332553	32.6941147254465
38.7799991331995	32.6638027785697
38.7824991331436	32.7411931027760
38.7849991330877	32.6813085936000
38.7874991330318	32.7747541104037
38.7899991329759	32.7174782543286
38.7924991329201	32.7961006887778
38.7949991328642	32.7593433012750
38.7974991328083	32.7976590346235
38.7999991327524	32.8154981299299
38.8024991326965	32.7954775393477
38.8049991326407	32.8711506991358
38.8074991325848	32.7953519340112
38.8099991325289	32.9136275411544
38.8124991324730	32.8230931979380
38.8149991324171	32.9419224623261
38.8174991323613	32.8624405142771
38.8199991323054	32.9541958318745
38.8224991322495	32.9032711395360
38.8249991321936	32.9874633323178
38.8274991321377	32.9258345047408
38.8299991320819	33.0360984465440
38.8324991320260	32.9354333045599
38.8349991319701	33.1115697688500
38.8374991319142	32.9450031410280
38.8399991318583	33.1684769814522
38.8424991318025	32.9671946412740
38.8449991317466	33.2125485641166
38.8474991316907	32.9979927308684
38.8499991316348	33.2270046049994
38.8524991315790	33.0271729373637
38.8549991315231	33.2449104021374
38.8574991314672	33.0474106431913
38.8599991314113	33.2738044293626
38.8624991313554	33.0561988237104
38.8649991312996	33.3180550462820
38.8674991312437	33.0640851598218
38.8699991311878	33.3798840253889
38.8724991311319	33.0785611525176
38.8749991310760	33.4349211154733
38.8774991310202	33.1186563463649
38.8799991309643	33.4782219718946
38.8824991309084	33.1659876637390

38.8849991308525	33.5005496777550
38.8874991307966	33.2062020255527
38.8899991307408	33.5301847808751
38.8924991306849	33.2251418739062
38.8949991306290	33.5641975783107
38.8974991305731	33.2258365865400
38.8999991305172	33.6136412399075
38.9024991304614	33.2183470444195
38.9049991304055	33.6582037438229
38.9074991303496	33.2213739405020
38.9099991302937	33.6994828626317
38.9124991302378	33.2368036611853
38.9149991301820	33.7287194006595
38.9174991301261	33.2764358223352
38.9199991300702	33.7508804068531
38.9224991300143	33.3149302856153
38.9249991299585	33.7783961138049
38.9274991299026	33.3440926426445
38.9299991298467	33.8185859239675
38.9324991297908	33.3547214807085
38.9349991297349	33.8789027319592
38.9374991296791	33.3572454505204
38.9399991296232	33.9364244875048
38.9424991295673	33.3677722936728
38.9449991295114	33.9719352301127
38.9474991294555	33.3913799536605
38.9499991293997	33.9846269685688
38.9524991293438	33.4135292020826
38.9549991292879	33.9966328534213
38.9574991292320	33.4305085240854
38.9599991291761	34.0278585533396
38.9624991291203	33.4410687034200
38.9649991290644	34.0675862070628
38.9674991290085	33.4535494034700
38.9699991289526	34.1200782401136
38.9724991288967	33.4707628971329
38.9749991288409	34.1676528259341
38.9774991287850	33.4954969380819
38.9799991287291	34.2113416303898
38.9824991286732	33.5306786315372
38.9849991286173	34.2331274952013
38.9874991285615	33.5618341873864
38.9899991285056	34.2507233942040
38.9924991284497	33.5750103590039
38.9949991283938	34.2763613080416
38.9974991283379	33.5698614886528
38.9999991282821	34.3207650619296
39.0024991282262	33.5619881844762
39.0049991281703	34.3698634126445
39.0074991281144	33.5735497557368
39.0099991280586	34.4016841762169
39.0124991280027	33.6045641828187

39.0149991279468	34.4279838470541
39.0174991278909	33.6357626802679
39.0199991278350	34.4486978452162
39.0224991277792	33.6590069704146
39.0249991277233	34.4821599789043
39.0274991276674	33.6775418289911
39.0299991276115	34.5071185013104
39.0324991275556	33.6853210536390
39.0349991274998	34.5538948167275
39.0374991274439	33.6881200420847
39.0399991273880	34.6012788234644
39.0424991273321	33.6941199266363
39.0449991272762	34.6465940178190
39.0474991272204	33.7231061859163
39.0499991271645	34.6632127004132
39.0524991271086	33.7580507932175
39.0549991270527	34.6711559475115
39.0574991269968	33.7829289470171
39.0599991269410	34.6938426361583
39.0624991268851	33.7871249086630
39.0649991268292	34.7314966014820
39.0674991267733	33.7959509705191
39.0699991267174	34.7750707362611
39.0724991266616	33.8142680926942
39.0749991266057	34.8090075827841
39.0774991265498	33.8404450108780
39.0799991264939	34.8571172044159
39.0824991264381	33.8632051971860
39.0849991263822	34.8950104244988
39.0874991263263	33.8994396443092
39.0899991262704	34.9241161507022
39.0924991262145	33.9273491603348
39.0949991261587	34.9355804461904
39.0974991261028	33.9426043473099
39.0999991260469	34.9604576842892
39.1024991259910	33.9386966130751
39.1049991259351	34.9973709777572
39.1074991258793	33.9514745363315
39.1099991258234	35.0306757359200
39.1124991257675	33.9851240280126
39.1149991257116	35.0605054275604
39.1174991256557	34.0163276518101
39.1199991255999	35.0948972121508
39.1224991255440	34.0291924729935
39.1249991254881	35.1467769605117
39.1274991254322	34.0470447941226
39.1299991253763	35.1790342686478
39.1324991253205	34.0767827872397
39.1349991252646	35.2015066297108
39.1374991252087	34.1018097098426
39.1399991251528	35.2136610384210
39.1424991250969	34.1125246254930

39.1449991250411	35.2496039655442
39.1474991249852	34.1246560401494
39.1499991249293	35.2798865082868
39.1524991248734	34.1530494860648
39.1549991248176	35.3028850094673
39.1574991247617	34.1733928163489
39.1599991247058	35.3321314299297
39.1624991246499	34.1787240311856
39.1649991245940	35.3762408180314
39.1674991245382	34.1845750517632
39.1699991244823	35.4197839838097
39.1724991244264	34.2211645166352
39.1749991243705	35.4298654094264
39.1774991243146	34.2592089282635
39.1799991242588	35.4437806033758
39.1824991242029	34.2853528781381
39.1849991241470	35.4663668362408
39.1874991240911	34.2922553666910
39.1899991240352	35.5114839220043
39.1924991239794	34.3148248305475
39.1949991239235	35.5321560501349
39.1974991238676	34.3256388687469
39.1999991238117	35.5523774442968
39.2024991237558	34.3279543130723
39.2049991237000	35.5825642831711
39.2074991236441	34.3327688226526
39.2099991235882	35.6159064449760
39.2124991235323	34.3727465488981
39.2149991234764	35.6319777573125
39.2174991234206	34.4131238764976
39.2199991233647	35.6374366521869
39.2224991233088	34.4384428652157
39.2249991232529	35.6693554338704
39.2274991231970	34.4382807056959
39.2299991231412	35.7094218164819
39.2324991230853	34.4586044690705
39.2349991230294	35.7433903248548
39.2374991229735	34.4843810222964
39.2399991229177	35.7525044000963
39.2424991228618	34.5057211210202
39.2449991228059	35.7761872023003
39.2474991227500	34.5117184290277
39.2499991226941	35.8059252269536
39.2524991226383	34.5359331410552
39.2549991225824	35.8259328403913
39.2574991225265	34.5710768548784
39.2599991224706	35.8365466700897
39.2624991224147	34.5972487472936
39.2649991223589	35.8611444485136
39.2674991223030	34.6069484518831
39.2699991222471	35.9114257431827
39.2724991221912	34.6308989700390

39.2749991221353	35.9389092367560
39.2774991220795	34.6729397838452
39.2799991220236	35.9522918053888
39.2824991219677	34.7044425575078
39.2849991219118	35.9638708649599
39.2874991218559	34.7200112924648
39.2899991218001	36.0061249617331
39.2924991217442	34.7333351283456
39.2949991216883	36.0328339878962
39.2974991216324	34.7622421547292
39.2999991215765	36.0464298728806
39.3024991215207	34.7846346778942
39.3049991214648	36.0617061776207
39.3074991214089	34.8057928232152
39.3099991213530	36.0983874270329
39.3124991212972	34.8345768197556
39.3149991212413	36.1335519481947
39.3174991211854	34.8850313943169
39.3199991211295	36.1438782755289
39.3224991210736	34.9172411926699
39.3249991210178	36.1635311104151
39.3274991209619	34.9332668982604
39.3299991209060	36.1976810986626
39.3324991208501	34.9402451418639
39.3349991207942	36.2434857615012
39.3374991207384	34.9801751463675
39.3399991206825	36.2518728742651
39.3424991206266	35.0192766365632
39.3449991205707	36.2610836654945
39.3474991205148	35.0442873716160
39.3499991204590	36.2819227069032
39.3524991204031	35.0558547735015
39.3549991203472	36.3212096041957
39.3574991202913	35.0928116690379
39.3599991202354	36.3393851376887
39.3624991201796	35.1333247758961
39.3649991201237	36.3590536791151
39.3674991200678	35.1652798460120
39.3699991200119	36.3973849811232
39.3724991199560	35.1870290033460
39.3749991199002	36.4332675099282
39.3774991198443	35.2303625301545
39.3799991197884	36.4520807400435
39.3824991197325	35.2747796631746
39.3849991196766	36.4552209693820
39.3874991196208	35.3054533468468
39.3899991195649	36.4859921065451
39.3924991195090	35.3147203435287
39.3949991194531	36.5242679551360
39.3974991193973	35.3350904939737
39.3999991193414	36.5580691650904
39.4024991192855	35.3813933502135

39.4049991192296	36.5689874793087
39.4074991191737	35.4332272678978
39.4099991191179	36.5945072710475
39.4124991190620	35.4739406090991
39.4149991190061	36.6334029865247
39.4174991189502	35.5149590195858
39.4199991188943	36.6622837258670
39.4224991188385	35.5569823589651
39.4249991187826	36.6830645920572
39.4274991187267	35.5795718606551
39.4299991186708	36.7134120325415
39.4324991186149	35.5964210855535
39.4349991185591	36.7624074116003
39.4374991185032	35.6331334948391
39.4399991184473	36.7829551997702
39.4424991183914	35.6942515055548
39.4449991183355	36.7905774066069
39.4474991182797	35.7414066704374
39.4499991182238	36.8017723252349
39.4524991181679	35.7684353727194
39.4549991181120	36.8447717138530
39.4574991180561	35.7922792677150
39.4599991180003	36.8857803320354
39.4624991179444	35.8358219793065
39.4649991178885	36.9168056680556
39.4674991178326	35.8830612562690
39.4699991177768	36.9432717591318
39.4724991177209	35.9258615811825
39.4749991176650	36.9675597925664
39.4774991176091	35.9637964562792
39.4799991175532	36.9958095001778
39.4824991174974	36.0143785783130
39.4849991174415	37.0017589408475
39.4874991173856	36.0516100633958
39.4899991173297	37.0253620444051
39.4924991172738	36.0663741865207
39.4949991172180	37.0579751490724
39.4974991171621	36.0812494390965
39.4999991171062	37.1046831433163
39.5024991170503	36.1302713112122
39.5049991169944	37.1142332718858
39.5074991169386	36.1974848329789
39.5099991168827	37.1245401385594
39.5124991168268	36.2511180278604
39.5149991167709	37.1455445645750
39.5174991167150	36.2811718537918
39.5199991166592	37.1830337445191
39.5224991166033	36.3087923031761
39.5249991165474	37.2129942942315
39.5274991164915	36.3352515994991
39.5299991164356	37.2331974713795
39.5324991163798	36.3614057618395

39.5349991163239	37.2625249749922
39.5374991162680	36.3973480848876
39.5399991162121	37.2759119382442
39.5424991161563	36.4473011170804
39.5449991161004	37.2893522620380
39.5474991160445	36.4977511587959
39.5499991159886	37.2886189153485
39.5524991159327	36.5328735343170
39.5549991158769	37.3208510213811
39.5574991158210	36.5581015743303
39.5599991157651	37.3618780567306
39.5624991157092	36.5965864244800
39.5649991156533	37.4039178338992
39.5674991155975	36.6528468962458
39.5699991155416	37.4190749625177
39.5724991154857	36.7060310166246
39.5749991154298	37.4327695412195
39.5774991153739	36.7454628220179
39.5799991153181	37.4542890981619
39.5824991152622	36.7768753609273
39.5849991152063	37.4739411446953
39.5874991151504	36.8088887925939
39.5899991150945	37.4973854030067
39.5924991150387	36.8418610732340
39.5949991149828	37.5183093664619
39.5974991149269	36.8814093411317
39.5999991148710	37.5524675243639
39.6024991148151	36.9413130384239
39.6049991147593	37.5689446779743
39.6074991147034	37.0068208686516
39.6099991146475	37.5918384054260
39.6124991145916	37.0572467900210
39.6149991145357	37.6169502288723
39.6174991144799	37.0867054045185
39.6199991144240	37.6596125928078
39.6224991143681	37.1052145321254
39.6249991143122	37.6960636551269
39.6274991142564	37.1351993671588
39.6299991142005	37.7164774999771
39.6324991141446	37.1877694193112
39.6349991140887	37.7215396687020
39.6374991140328	37.2463650900989
39.6399991139770	37.7245422232411
39.6424991139211	37.3001847383170
39.6449991138652	37.7482653340786
39.6474991138093	37.3398425042230
39.6499991137534	37.7733110907642
39.6524991136976	37.3698870574601
39.6549991136417	37.8131166972203
39.6574991135858	37.3945072466386
39.6599991135299	37.8520379551180
39.6624991134740	37.4331313179234

39.6649991134182	37.8802001005710
39.6674991133623	37.4908882491674
39.6699991133064	37.8814024348311
39.6724991132505	37.5565386834456
39.6749991131946	37.8790556882924
39.6774991131388	37.6093712445022
39.6799991130829	37.8867720738042
39.6824991130270	37.6417215805040
39.6849991129711	37.9166842940823
39.6874991129152	37.6604850229658
39.6899991128594	37.9540667409550
39.6924991128035	37.6860246881347
39.6949991127476	37.9810975036151
39.6974991126917	37.7253537710654
39.6999991126359	37.9926309683426
39.7024991125800	37.7766825237202
39.7049991125241	37.9947609393491
39.7074991124682	37.8360494026440
39.7099991124123	38.0005198286818
39.7124991123565	37.8911828448164
39.7149991123006	38.0143511604885
39.7174991122447	37.9373402355122
39.7199991121888	38.0402961610711
39.7224991121329	37.9700807969221
39.7249991120771	38.0712621929458
39.7274991120212	37.9971410903351
39.7299991119653	38.0939458249912
39.7324991119094	38.0274052060994
39.7349991118535	38.1005838379244
39.7374991117977	38.0667540268063
39.7399991117418	38.0997223144074
39.7424991116859	38.1077459036673
39.7449991116300	38.1045705538651
39.7474991115741	38.1563902959467
39.7499991115183	38.1206318969692
39.7524991114624	38.2027916393635
39.7549991114065	38.1484132515126
39.7574991113506	38.2524221106780
39.7599991112947	38.1789434283389
39.7624991112389	38.2983015196129
39.7649991111830	38.1963899274232
39.7674991111271	38.3382868074905
39.7699991110712	38.2062205116359
39.7724991110153	38.3669166401080
39.7749991109595	38.2111988496819
39.7774991109036	38.3931954544868
39.7799991108477	38.2213943086575
39.7824991107918	38.4203565599917
39.7849991107360	38.2387485494862
39.7874991106801	38.4628115476689
39.7899991106242	38.2647067231853
39.7924991105683	38.5104529113524

39.7949991105124	38.2922112028457
39.7974991104566	38.5653445598854
39.7999991104007	38.3138507669532
39.8024991103448	38.6204645142644
39.8049991102889	38.3225222293216
39.8074991102330	38.6658637040648
39.8099991101772	38.3224670440400
39.8124991101213	38.6910232239508
39.8149991100654	38.3324190819294
39.8174991100095	38.7076820355440
39.8199991099536	38.3544676622457
39.8224991098978	38.7317519380600
39.8249991098419	38.3835043646579
39.8274991097860	38.7728608188735
39.8299991097301	38.4101371852344
39.8324991096742	38.8200290862122
39.8349991096184	38.4364600982936
39.8374991095625	38.8666739769846
39.8399991095066	38.4543504301656
39.8424991094507	38.9183145399734
39.8449991093948	38.4587763029374
39.8474991093390	38.9691235494839
39.8499991092831	38.4531211706432
39.8524991092272	39.0054697612399
39.8549991091713	38.4568116956025
39.8574991091155	39.0220933034835
39.8599991090596	38.4823740039062
39.8624991090037	39.0416565410690
39.8649991089478	38.5141569404145
39.8674991088919	39.0746352494606
39.8699991088361	38.5423032109658
39.8724991087802	39.1222493699274
39.8749991087243	38.5619105205672
39.8774991086684	39.1664841374377
39.8799991086125	38.5799307066679
39.8824991085567	39.2182040287861
39.8849991085008	38.5833462080032
39.8874991084449	39.2709743118712
39.8899991083890	38.5734149360319
39.8924991083331	39.3111458529333
39.8949991082773	38.5753671453039
39.8974991082214	39.3275101273552
39.8999991081655	38.6024098260658
39.9024991081096	39.3454755973379
39.9049991080537	38.6431387856033
39.9074991079979	39.3713362107208
39.9099991079420	38.6692833950585
39.9124991078861	39.4135973987615
39.9149991078302	38.6866915356947
39.9174991077743	39.4526762612802
39.9199991077185	38.6957506732280
39.9224991076626	39.5026074699024

39.9249991076067	38.7057502332316
39.9274991075508	39.5550501927996
39.9299991074950	38.7097735227908
39.9324991074391	39.6002008445936
39.9349991073832	38.7209509310736
39.9374991073273	39.6232027012142
39.9399991072714	38.7539624773459
39.9424991072156	39.6455908778239
39.9449991071597	38.7935570411236
39.9474991071038	39.6838163266525
39.9499991070479	38.8223879170902
39.9524991069920	39.7345746521698
39.9549991069362	38.8268820340989
39.9574991068803	39.7713690899768
39.9599991068244	38.8429597590351
39.9624991067685	39.7989541930915
39.9649991067126	38.8599382875543
39.9674991066568	39.8355289370223
39.9699991066009	38.8839712310334
39.9724991065450	39.8863746639015
39.9749991064891	38.9002245593029
39.9774991064332	39.9339212000966
39.9799991063774	38.9336700838419
39.9824991063215	39.9692238853893
39.9849991062656	38.9770807763330
39.9874991062097	40.0063477550574
39.9899991061538	39.0056013759622
39.9924991060980	40.0446791527312
39.9949991060421	39.0197533107291
39.9974991059862	40.0760970369810
39.9999991059303	39.0298739810695
40.0024991058744	40.0972289435096

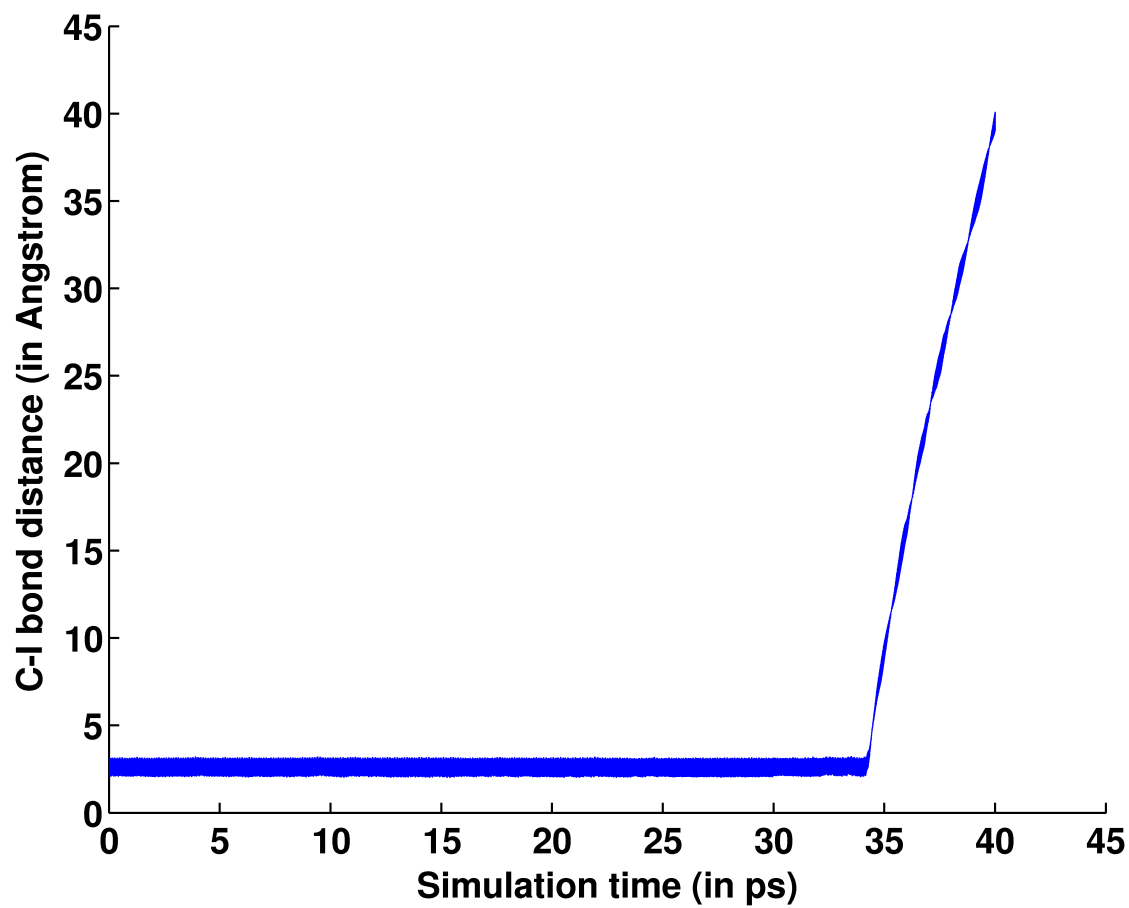

Plot Of BOMD simulation

