

Supporting Information

Planar-Rotor Architecture Based Pyrene-Vinyl-Tetraphenylethylene Conjugated Systems: Photophysical Properties and Aggregation Behavior

Debabrata Jana,^a Shatabdi Boxi,^a Partha P. Parui,^b and Binay K. Ghorai*^a

^a*Department of Chemistry, Indian Institute of Engineering Science and Technology, Shibpur, Howrah 711 103, India*

^b*Department of Chemistry, Jadavpur University, Kolkata 700 032, India*

Tel: +91-33-26684561; Fax: +91-33-26682916; E.mail: binay@chem.iiests.ac.in

S.No	Contents	Page
1	Aggregation data (UV-vis)	2–3
2	Theoretical calculation data	4–22
3	Copies of NMR and Mass spectroscopy	23–32

1. Aggregation properties (UV-vis) of 8-10

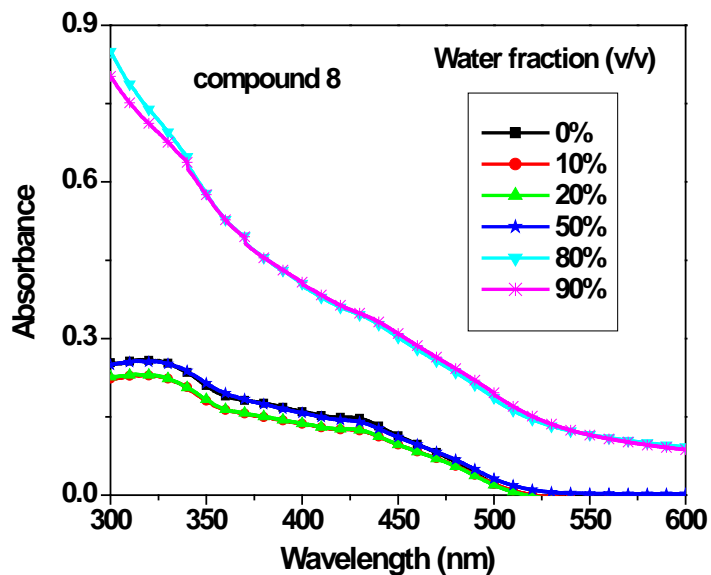

Fig. A Absorption spectra of 8 (10 μ M) in THF and with different amounts of water.

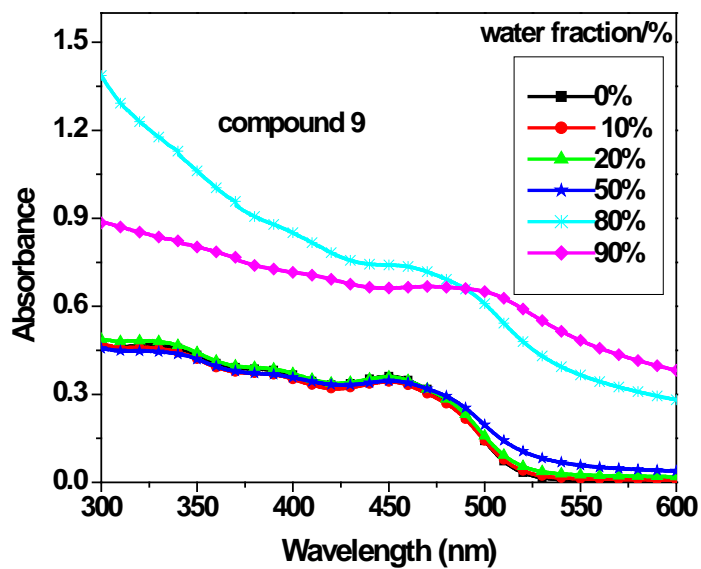

Fig. B Absorption spectra of 9 (10 μ M) in THF and with different amounts of water.

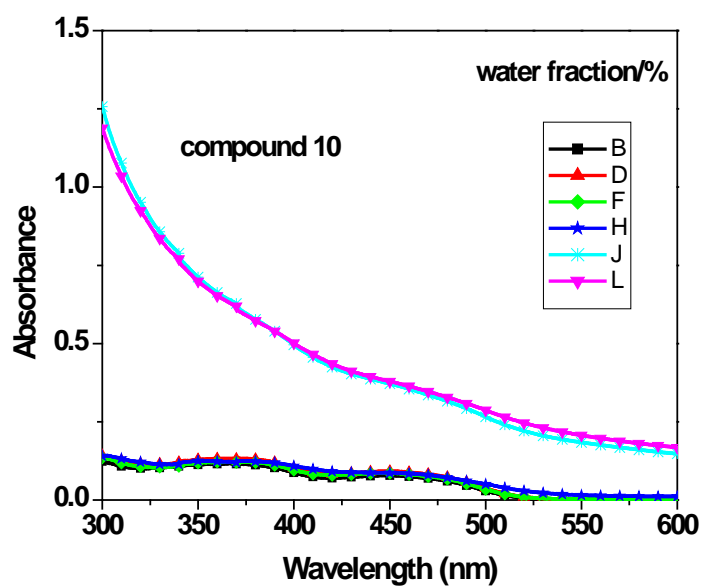

Fig. C Absorption spectra of **10** (10 μM) in THF and with different amounts of water.

2. Theoretical calculation data (HF/6-31G)

For Compound 7:

FOpt[RHF]6-31G|C44H30|PROF. GHORAI

	x	y	z
C,	-5.703826418,	-2.7145876124,	6.1238070431
C,	-4.3387570292,	-2.5214619568,	6.2524474594
C,	-3.5108443648,	-2.5418239624,	5.1313514447
C,	-4.0750491583,	-2.76228533,	3.8553904888
C,	-5.4713378781,	-2.9549402948,	3.7318907758
C,	-6.2663057567,	-2.9286176733,	4.8756989736
C,	-2.0883660466,	-2.3347683309,	5.22366905
C,	-3.2371958236,	-2.7898742988,	2.6920866763
C,	-1.8379663894,	-2.6039354022,	2.8137521333
C,	-1.3017963,	-2.3594500581,	4.1341703817
C,	-1.0282044095,	-2.641148647,	1.6624672647
C,	-1.6322012953,	-2.855666057,	0.4238137295
C,	-2.9971744099,	-3.025442951,	0.3008017097
C,	-3.8205325602,	-3.0010386899,	1.4220088987
C,	-5.246980742,	-3.1924687556,	1.3271318519
C,	-6.0289132701,	-3.1722387965,	2.4189243442
H,	-7.0894158753,	-3.3168893445,	2.3350359241
H,	-5.6716283202,	-3.3536303376,	0.3542297961
H,	-1.6645523116,	-2.1488711658,	6.1925751962
H,	-6.3299337979,	-2.6970179744,	6.9949369441
H,	-3.9087168505,	-2.3531115376,	7.221782685
H,	-7.3258863399,	-3.0757042525,	4.7832244083
H,	-0.252320998,	-2.1766961768,	4.2408616096
H,	-1.0148024639,	-2.9189688846,	-0.4505160159
H,	-3.4279994442,	-3.1949715712,	-0.6679994743
C,	0.4388991526,	-2.4852919136,	1.7473483977
C,	1.1823337638,	-1.8185393097,	0.8650890634

H,	0.9184955711,	-2.9531171447,	2.586860967
H,	0.688437946,	-1.2949257978,	0.0650654311
C,	2.6488359789,	-1.6773239677,	0.885904182
C,	3.243250421,	-0.6423621435,	0.1656243739
C,	3.4887764058,	-2.5447928003,	1.5881936647
C,	4.6159843269,	-0.457719218,	0.169614685
H,	2.6249479963,	0.0305144127,	-0.3987052163
C,	4.8596127183,	-2.3656428776,	1.5849576022
H,	3.0747842106,	-3.3784924064,	2.1210054393
C,	5.4497589468,	-1.3089701403,	0.8892728836
H,	5.0411098701,	0.3536221532,	-0.387211442
H,	5.4817433191,	-3.0586620385,	2.1180032892
C,	6.9396933055,	-1.1460042499,	0.8760826379
C,	7.5531525664,	0.0076810877,	1.1953619992
C,	9.0251641048,	0.2285395559,	1.0080769188
C,	9.6320118598,	0.04774404,	-0.2330820175
C,	9.8107109395,	0.6708910 281,	2.0730362212
C,	10.9883439357,	0.2857098483,	-0.4021403942
H,	9.042647208,	-0.282677271,	-1.0654754568
C,	11.1676218562,	0.8994507792,	1.9082380095
H,	9.3560289282,	0.8381775202,	3.0306223305
C,	11.7618796798,	0.7075797183,	0.6684981111
H,	11.4365924079,	0.1419542348,	-1.3665832329
H,	11.7569877973,	1.2302898191,	2.7419689803
H,	12.8114294788,	0.889630129,	0.5385950523
C,	6.826199124,	1.1867414259,	1.7716122473
C,	6.9426224936,	2.4438258578,	1.1775002186
C,	6.0630393236,	1.069681808,	2.9315528987
C,	6.2928389839,	3.5451978434,	1.7118717902
H,	7.5455007916,	2.5578238751,	0.2970103085
C,	5.4199955684,	2.1731931538,	3.473284961
H,	5.9701953549,	0.113460919,	3.4075667105

C,	5.5283374418,	3.4135649885,	2.8629764734
H,	6.3866736274,	4.5020426163,	1.2348594135
H,	4.8376828098,	2.0625838286,	4.3679308878
H,	5.0289674619,	4.2667794644,	3.2803086001
C,	7.6873970962,	-2.3840004993,	0.4762293634
C,	7.3769470182,	-3.0387996873,	-0.7160680026
C,	8.6671765059,	-2.9348717776,	1.2995947046
C,	8.0450183904,	-4.1951563726,	-1.0865665033
H,	6.6091049666,	-2.641637781,	-1.3520454052
C,	9.330109428,	-4.0977618151,	0.9348119638
H,	8.9128903667,	-2.4505011692,	2.2239754874
C,	9.0250087664,	-4.7293798717,	-0.2612881837
H,	7.7985806878,	-4.6792025286,	-2.0122391194
H,	10.0808171519,	-4.5069429792,	1.5834575426
H,	9.5390522094,	-5.6277050748,	-0.5446989759

Version=IA32W-G09RevC.01|State=1-A|HF=-1683.1351459|RMSD=8.998e
-009|RMSF=3.684e-006|Dipole=0.1079536,0.0376573,-0.0136987|Quadrupole=
6.3459438,-11.3841321,5.0381883,0.1540777,-1.0362373,0.7996994|PG=C01
[X(C44H30)]

For Compound 8/9:

FOpt[RHF|6-31G|C128H90|PROF. GHORAI|23-Nov-2014

	x	y	z
C,	0.3766651327,	-3.627646068,	0.4609951251
C,	-0.8824898107,	-3.0452739545,	0.4782095061
C,	-0.9827067989,	-1.6462607768,	0.3640112209
C,	0.1969041076,	-0.8729169,	0.1999367148
C,	1.4668958766,	-1.5062739418,	0.1522530534
C,	1.546388782,	-2.9049660995,	0.2689418603
C,	-2.2413265667,	-0.9541497128,	0.4627912874
C,	0.1044131732,	0.5634342233,	0.0803942327
C,	-1.1642104982,	1.1920598789,	0.0947187364
C,	-2.3272108909,	0.3788979352,	0.3295519665
C,	-1.2570777212,	2.5851367248,	-0.080445926
C,	-0.0883416916,	3.3186674315,	-0.2119155019
C,	1.1763232638,	2.7435762473,	-0.1562315301
C,	1.2835690726,	1.3466166988,	-0.0457283297
C,	2.5494043766,	0.6607944724,	-0.0829013531
C,	2.6351801151,	-0.6748677337,	0.0143322742
H,	3.5966185902,	-1.141242161,	-0.0007392336
H,	3.4416923108,	1.2369579389,	-0.2013972026
H,	-3.1224468491,	-1.5213246684,	0.6737570038
H,	0.4468639094,	-4.6954352006,	0.5568115968
H,	-3.2795436604,	0.8559778169,	0.4379531734
H,	-0.1604443595,	4.3781436213,	-0.3657957767
C,	2.8064470117,	-3.6847704446,	0.1951721834
C,	3.7207813325,	-3.6111758663,	-0.7696126429
H,	2.9207766558,	-4.4233197276,	0.9698061223
H,	3.5595296694,	-2.9281543041,	-1.5851296969
C,	4.9481083909,	-4.4222958287,	-0.8703071071
C,	5.5753440028,	-4.5566827727,	-2.1093097261

C,	5.5307467921,	-5.0609924835,	0.2247640971
C,	6.7229729667,	-5.3162894231,	-2.2540425379
H,	5.1585020767,	-4.0638635812,	-2.9677865843
C,	6.6720457945,	-5.8296515482,	0.077712598
H,	5.1053673095,	-4.9447319767,	1.2023928526
C,	7.2839740286,	-5.9821571657,	-1.1655915586
H,	7.1882877724,	-5.3912328609,	-3.2179824011
H,	7.0963085506,	-6.3109030965,	0.9365638943
C,	8.5405157554,	-6.7830896108,	-1.3279260272
C,	8.6529035031,	-8.0595017047,	-0.9187931503
C,	9.9558234815,	-8.8031632797,	-0.9128120944
C,	10.0618444159,	-10.0406807912,	-1.5485658903
C,	11.0691780202,	-8.3070968428,	-0.237678318
C,	11.2534811506,	-10.7480522797,	-1.532507291
H,	9.2078871367,	-10.4494847045,	-2.0538696061
C,	12.2599059205,	-9.018681543,	-0.2122593522
H,	11.0039170761,	-7.3622157151,	0.2646704288
C,	12.3579840406,	-10.2389746372,	-0.8633243213
H,	11.3180438525,	-11.6939060326,	-2.0356078557
H,	13.1056680948,	-8.6200519755,	0.3145507225
H,	13.2795068036,	-10.7885765737,	-0.8457011127
C,	7.4860805197,	-8.865930233,	-0.4299391435
C,	7.5443271709,	-9.508887678,	0.8070440786
C,	6.3446205649,	-9.0337240887,	-1.2113136958
C,	6.4817521387,	-10.2742613401,	1.2607777888
H,	8.4251126694,	-9.4104311197,	1.4122166754
C,	5.2840828123,	-9.8076504103,	-0.7628335878
H,	6.2857930659,	-8.5553580759,	-2.1690183161
C,	5.3466100031,	-10.4265671532,	0.476429685
H,	6.5416767789,	-10.7533521197,	2.219324158
H,	4.4143330586,	-9.9256411308,	-1.3803619848
H,	4.5256956791,	-11.0236980658,	0.8244617432

C,	9.6619583206,	-6.0365470616,	-1.9885413616
C,	10.074855752,	-4.8010570233,	-1.4886745625
C,	10.2814088964,	-6.528312955,	-3.135589315
C,	11.0949471578,	-4.0912754366,	-2.1020934699
H,	9.593633268,	-4.395780948,	-0.6192064422
C,	11.2961005267,	-5.8143795412,	-3.7565858032
H,	9.9712116069,	-7.4717839527,	-3.5394503922
C,	11.7097352884,	-4.5960370528,	-3.2397190207
H,	11.4050026826,	-3.1470132045,	-1.6969396119
H,	11.7597256683,	-6.209667516,	-4.6400629926
H,	12.4959892515,	-4.044618509,	-3.7185850887
C,	-2.0394489725,	-3.963076923,	0.6090653246
C,	-3.1258965348,	-3.9758270628,	-0.1607357775
H,	-1.9198568291,	-4.7263195356,	1.3583533471
H,	-3.2013709241,	-3.2614356093,	-0.9615118077
C,	-4.2539143449,	-4.9203480476,	-0.0636899975
C,	-5.0954767376,	-5.0885013887,	-1.1638638039
C,	-4.5295307185,	-5.6648138761,	1.0836848006
C,	-6.1541282324,	-5.9789485784,	-1.1284067748
H,	-4.9112217357,	-4.5252976171,	-2.0596961506
C,	-5.5940424647,	-6.5482566178,	1.122194809
H,	-3.9233328862,	-5.5448984751,	1.9602065311
C,	-6.4306540855,	-6.7186207009,	0.0201459653
H,	-6.7695534525,	-6.1023391966,	-1.9986983762
H,	-5.7847754533,	-7.1028217095,	2.0195229462
C,	-7.5667229161,	-7.6963586911,	0.0406261722
C,	-8.5205863526,	-7.6930503314,	0.9890031946
C,	-9.5492160412,	-8.777719275,	1.1160219297
C,	-10.9068801355,	-8.4581104795,	1.1543372544
C,	-9.1788545753,	-10.1144911277,	1.2476847479
C,	-11.8664336445,	-9.4484101337,	1.2929015937
H,	-11.209938107,	-7.431462049,	1.0778719312

C,	-10.1377822458,	-11.1060234879,	1.3964458221
H,	-8.1398807575,	-10.3783640663,	1.2300122222
C,	-11.484754656,	-10.7774504388,	1.4147590035
H,	-12.9063450434,	-9.1834847847,	1.3105532404
H,	-9.831934695,	-12.1297087628,	1.4977713612
H,	-12.2268005495,	-11.5443908321,	1.5276155388
C,	-7.5465941115,	-8.6798408702,	-1.0924756541
C,	-6.4049126878,	-9.4421429705,	-1.341923452
C,	-8.6379033549,	-8.820954518,	-1.9471329335
C,	-6.3655920193,	-10.3381961985,	-2.3984314872
H,	-5.5463063563,	-9.3300492141,	-0.7078920393
C,	-8.5966168602,	-9.7104429317,	-3.0110848092
H,	-9.5206517757,	-8.2369240513,	-1.7764789876
C,	-7.4626269399,	-10.4754788922,	-3.2378185386
H,	-5.4815546061,	-10.922536529,	-2.5684789685
H,	-9.447197214,	-9.8035497832,	-3.6588304563
H,	-7.4311216162,	-11.1650303145,	-4.0594495968
C,	-8.65103803,	-6.6037861848,	2.0123249973
C,	-8.6981008645,	-6.9171894873,	3.3711792953
C,	-8.7771515727,	-5.2683462616,	1.6351934057
C,	-8.8391509367,	-5.9221466249,	4.3254922722
H,	-8.6265125555,	-7.942729547,	3.6791494939
C,	-8.9283506483,	-4.2721081912,	2.5888438351
H,	-8.753388516,	-5.0094871327,	0.5950175085
C,	-8.9548993104,	-4.594472771,	3.9371863218
H,	-8.8634089845,	-6.1822728457,	5.3664638133
H,	-9.0251019302,	-3.2495029956,	2.2779149343
H,	-9.0693497189,	-3.8238935972,	4.6751809376
C,	2.3302762354,	3.6709471167,	-0.2412939779
C,	3.3755484044,	3.7041947075,	0.5829243212
H,	2.2426655438,	4.4239763137,	-1.0053682905
H,	3.4165931246,	3.0015390267,	1.3965994651

C,	4.4970375055,	4.6599410444,	0.5290328604
C,	5.2763672276,	4.8596940578,	1.6690160214
C,	4.8333439633,	5.3759030067,	-0.6203534623
C,	6.3324214409,	5.7539773536,	1.6689310191
H,	5.0511509956,	4.3112134642,	2.5646112654
C,	5.8823473208,	6.2784382501,	-0.6169472748
H,	4.2880789407,	5.2170635524,	-1.5301047634
C,	6.6450721079,	6.4940745473,	0.5299234064
H,	6.9199826002,	.8769815034,	2.5583049238
H,	6.1161732211,	6.8163255761,	-1.514293239
C,	7.805660711,	7.4426163101,	0.532741805
C,	7.7025570291,	8.7266608352,	0.1456033078
C,	8.8913250112,	9.6254923339,	-0.0264535544
C,	8.937771627,	10.861156274,	0.6199660834
C,	9.9470403543,	9.2764782034,	-0.8661617791
C,	10.020167307,	11.7103409877,	0.4528250429
H,	8.1227748661,	11.1570887777,	1.2523414456
C,	11.0266834186,	10.1298072596,	-1.0423225115
H,	9.9245195659,	8.3351206836,	-1.37875429
C,	11.0696231484,	11.3472598586,	-0.3800655019
H,	10.0419492789,	12.6526059763,	0.9662302353
H,	11.8292586435,	9.8431664102,	-1.6945976862
H,	11.9055957327,	12.0065636469,	-0.514416508
C,	6.3884325693,	9.3870834065,	-0.1505162342
C,	6.1885935895,	10.0423445661,	-1.366074813
C,	5.3604761743,	9.4064231932,	0.7899902053
C,	4.9867684936,	10.6743442535,	-1.6434510468
H,	6.9777098527,	10.0581769107,	-2.0932362983
C,	4.1604191209,	10.047182048,	0.5177549288
H,	5.4994066499,	8.9166211302,	1.7335498037
C,	3.9672882839,	10.6790368805,	-0.7013424089
H,	4.8486532615,	11.164762508,	-2.5880843747

H,	3.3814983546,	10.0519934562,	1.2559895805
H,	3.0383665829,	11.1728371734,	-0.9130734713
C,	9.092870518,	6.8346004908,	1.0068743462
C,	9.5754765894,	5.6639071353,	0.4208990105
C,	9.8077389351,	7.3891957039,	2.0664300788
C,	10.7519090571,	5.0803023334,	0.863694501
H,	9.0260491193,	5.2098084539,	-0.3814207418
C,	10.9804673963,	6.8007355531,	2.5173949381
H,	9.4474329233,	8.2836303752,	2.5350777322
C,	11.4592645022,	5.647311338,	1.9149313991
H,	11.1119998425,	4.1850986005,	0.3937287012
H,	11.5158277311,	7.2426548549,	3.3358305059
H,	12.3674393958,	5.1931347686,	2.2620921573
C,	-2.5665835632,	3.2675935146,	-0.1435797572
C,	-2.8289645735,	4.4570599723,	0.3968292745
H,	-3.3457866025,	2.7492069201,	-0.6709392822
H,	-2.0654741927,	4.9375518072,	0.98363345
C,	-4.1031001759,	5.192496867,	0.3131458782
C,	-4.3750746072,	6.1924377343,	1.2476803032
C,	-5.0605685574,	4.9484764586,	-0.67224273
C,	-5.5618082537,	6.9032772873,	1.2141146363
H,	-3.6508098736,	6.4130305542,	2.0095340481
C,	-6.2523274709,	5.6512591103,	-0.6986424966
H,	-4.8703251744,	4.2205619661,	-1.4365455625
C,	-6.5316616705,	6.6341050226,	0.249836496
H,	-5.7362212293,	7.6740885298,	1.9399134035
H,	-6.9702685731,	5.440530208,	-1.466377074
C,	-7.8035793243,	7.4259443782,	0.207205082
C,	-9.0211154642,	6.8547641353,	0.1822899571
C,	-10.2835953029,	7.6331302217,	-0.0434863095
C,	-11.3453654421,	7.5267180629,	0.8555135357
C,	-10.4470248868,	8.4360546293,	-1.170451214

C,	-12.5250633921,	8.2236627466,	0.6476434389
H,	-11.2462452293,	6.8946818787,	1.717144363
C,	-11.6310450837,	9.1266002937,	-1.3851142183
H,	-9.645607454,	8.5227385859,	-1.8772963904
C,	-12.6722656083,	9.026894941,	-0.4748740663
H,	-13.3269264121,	8.1363642687,	1.3556779422
H,	-11.7376764745,	9.7387506155,	-2.2601272313
H,	-13.5873966683,	9.5626242527,	-0.6395067506
C,	-9.2368152197,	5.3832952708,	0.3797431996
C,	-9.9683576921,	4.6481444361,	-0.5536955893
C,	-8.7602423716,	4.7280574887,	1.5134060022
C,	-10.1931113729,	3.2926807731,	-0.3722398047
H,	-10.3634859253,	5.1409725812,	-1.4212701198
C,	-8.9928125647,	3.3732957421,	1.7014123473
H,	-8.2044167799,	5.2786355027,	2.2464813014
C,	-9.7056320221,	2.6498296435,	0.7573666909
H,	-10.7501811813,	2.7423781135,	-1.1062450041
H,	-8.6185170254,	2.8874844398,	2.5821174667
H,	-9.8842200283,	1.6015301967,	0.9015106312
C,	-7.5998172339,	8.9124748475,	0.1961831434
C,	-6.7676365307,	9.501138808,	-0.7565747775
C,	-8.1905821391,	9.7307119475,	1.1567797115
C,	-6.5541301877,	10.8704503552,	-0.7647131304
H,	-6.2858991746,	8.8836998238,	-1.4903968509
C,	-7.9700015465,	11.1004923314,	1.1560422726
H,	-8.8259865198,	9.2949997619,	1.90235568
C,	-7.1551842781,	11.6758510594,	0.1929022054
H,	-5.9183223364,	11.3058371484,	-1.5117831614
H,	-8.4332450611,	11.7134404569,	1.9053335144
H,	-6.9862224657,	12.7355784221,	0.1906728802

||Version=IA32W-G09RevC.01|State=1-A|HF=-4897.8653323|RMSD=9.179e-009| RMSF=5.517e-007|Dipole=0.0003331,-0.086473,-0.0163578 |Quadrupole=9.1297911,5.3788442,-14.5086353,-0.0920476,0.6976953,0.0210477|PG=C01 [X(C128H90)]||

For Compound 10:

FOpt[RHF|6-31G|C152H106|PROF. GHORAI

	x	y	z
C,	-18.2098186436,	-30.6642340701,	-25.0915647649
C,	-17.6431138543,	-30.3574151342,	-23.8629189506
C,	-18.0564018012,	-29.1868469024,	-23.2002013278
C,	-19.0614760062,	-28.3715792056,	-23.7846314528
C,	-19.6440760269,	-28.7346205559,	-25.0276150457
C,	-19.2173603851,	-29.9075618492,	-25.6744164571
C,	-17.456573611,	-28.7479281148,	-21.9671243961
C,	-19.4931738326,	-27.1687539872,	-23.1117907167
C,	-18.9359447139,	-26.8241291506,	-21.8566404192
C,	-17.8745101472,	-27.6412244542,	-21.3326105521
C,	-19.3987486442,	-25.6836399592,	-21.1747366856
C,	-20.3611389494,	-24.8910201765,	-21.7803745036
C,	-20.8762523924,	-25.1587713743,	-23.0437797635
C,	-20.4710137392,	-26.3283245241,	-23.7094096382
C,	-21.0290449608,	-26.7340400165,	-24.9735917527
C,	-20.6383342689,	-27.8586596192,	-25.5927683557
H,	-21.0668073818,	-28.1127964517,	-26.5382561699
H,	-21.7826751416,	-26.1228472647,	-25.421583593
H,	-16.6401082523,	-29.3094857146,	-21.566390705
H,	-17.8843286247,	-31.5552870846,	-25.5959066848
H,	-17.3814158594,	-27.3354566255,	-20.4328143816
H,	-20.7281039555,	-24.0326697071,	-21.251263445
C,	-16.6368540684,	-31.3102959139,	-23.3360388518
C,	-16.6204383454,	-31.8434202185,	-22.1159695735
H,	-15.9111336693,	-31.6382082599,	-24.0600886001
H,	-17.398266411,	-31.5751356496,	-21.4229219763
C,	-19.7752231845,	-30.4125584204,	-26.9531888811
C,	-21.0634111828,	-30.6117389294,	-27.2233492745

H,	-19.0356622351,	-30.7061124757,	-27.6780950207
H,	-21.7916197702,	-30.3915815939,	-26.4625318806
C,	-21.8470751524,	-24.1774665168,	-23.5855574006
C,	-21.8030528645,	-23.6106183278,	-24.7895745091
H,	-22.5991216886,	-23.8597430382,	-22.8841077069
H,	-20.9998962798,	-23.8723535294,	-25.4558354347
C,	-18.8933037848,	-25.3322536134,	-19.8309847609
C,	-18.6449538173,	-24.091036385,	-19.4146866367
H,	-18.7253726513,	-26.1535641149,	-19.1592137703
H,	-18.7484683864,	-23.2811460007,	-20.1157454055
C,	-15.6477457595,	-32.8281574196,	-21.6081295514
C,	-15.9852734193,	-33.6125817839,	-20.5056660939
C,	-14.3859414966,	-33.0151679508,	-22.1750232092
C,	-15.1112987858,	-34.5613665973,	-20.0031182352
H,	-16.9482525772,	-33.4893699749,	-20.046192572
C,	-13.5120444526,	-33.962515956,	-21.6730389618
H,	-14.0711682584,	-32.4010810133,	-22.9960929226
C,	-13.8573740282,	-34.757466165,	-20.5789600565
H,	-15.4138231538,	-35.1668932376,	-19.1706858749
H,	-12.5399946915,	-34.0663706123,	-22.1153110508
C,	-21.6185829913,	-31.160101702,	-28.4745213096
C,	-22.9010527855,	-31.7076903758,	-28.467339814
C,	-20.9228325578,	-31.1543002678,	-29.6844710059
C,	-23.4592448837,	-32.2476780253,	-29.6133495604
H,	-23.4678652401,	-31.7104489132,	-27.5550295812
C,	-21.4793032324,	-31.6951365781,	-30.8295182612
H,	-19.9453253227,	-30.7162746675,	-29.7387374062
C,	-22.7576065313,	-32.2551679121,	-30.817549811
H,	-24.4546499656,	-32.6463460238,	-29.5764627395
H,	-20.9117829325,	-31.693230108,	-31.74012228
C,	-22.7376823904,	-22.5969888308,	-25.3121129919
C,	-22.3439139131,	-21.7972889676,	-26.3846160895

C,	-24.0160252425,	-22.3959633474,	-24.7888816553
C,	-23.1804453085,	-20.8223836686,	-26.9006483077
H,	-21.3725675224,	-21.9405706932,	-26.8200285521
C,	-24.8516581877,	-21.4208648453,	-25.3028219773
H,	-24.3679804584,	-23.00943 94151,	-23.9826152591
C,	-24.4508560159,	-20.6122538449,	-26.3674369916
H,	-22.8520095628,	-20.2357959253,	-27.7368333734
H,	-25.8212634207,	-21.2774622015,	-24.8662544509
C,	-18.1898222728,	-23.6935207024,	-18.0707665799
C,	-17.5794902342,	-22.4513886607,	-17.8981023984
C,	-18.3445363003,	-24.5014048718,	-16.9428698507
C,	-17.1226507166,	-22.0398292089,	-16.6578566288
H,	-17.4615918732,	-21.8002598973,	-18.7441224245
C,	-17.8864120398,	-24.0918089085,	-15.7037257187
H,	-18.8349362286,	-25.4515290637,	-17.0270989574
C,	-17.26398144,	-22.8539844051,	-15.5354865149
H,	-16.6724777055,	-21.0710882944,	-16.557632731
H,	-18.0026552798,	-24.743829381,	-14.8595319798
C,	-12.9138185343,	-35.7722351798,	-20.0418188155
C,	-12.1842237372,	-36.5979013346,	-20.8950927231
C,	-12.7341515559,	-35.9332626481,	-18.6678655669
C,	-11.300495576,	-37.540565871,	-20.3955229091
H,	-12.3223713334,	-36.5192834376,	-21.9562511922
C,	-11.8595876206,	-36.8831542245,	-18.1694687758
H,	-13.2684331433,	-35.3011259316,	-17.9849553188
C,	-11.1150948153,	-37.6952659021,	-19.0240958053
H,	-10.7543748132,	-38.1631832505,	-21.0762169142
H,	-11.748971168,	-36.9915023863,	-17.1075860117
C,	-23.3529259507,	-32.8324634283,	-32.0508554672
C,	-23.2319881283,	-32.1861006913,	-33.2795530428
C,	-24.0559044532,	-34.0368414064,	-32.0143198308
C,	-23.7820691209,	-32.7277962416,	-34.4298447649

H,	-22.7235461317,	-31.242903099,	-33.3356965243
C,	-24.6149645939,	-34.5714216197,	-33.1620268266
H,	-24.1520368933,	-34.5672305838,	-31.0864799401
C,	-24.4763443365,	-33.9343818863,	-34.3945603738
H,	-23.6747423285,	-32.206838566,	-35.3606198951
H,	-25.1589190087,	-35.4945141783,	-33.1021501559
C,	-25.3531521124,	-19.5678336111,	-26.9185559888
C,	-26.708377497,	-19.8211764142,	-27.1218372652
C,	-24.8689695623,	-18.3033544858,	-27.2542959302
C,	-27.550100719,	-18.8452076425,	-27.6299439923
H,	-27.1056765582,	-20.7933945221,	-26.9022376494
C,	-25.7084070073,	-17.3326817515,	-27.7726552331
H,	-23.8335685695,	-18.0717917883,	-27.0937742187
C,	-27.0681558072,	-17.5803082156,	-27.9568626366
H,	-28.5879289134,	-19.0697226108,	-27.7774730042
H,	-25.3061441416,	-16.3719966193,	-28.0312067796
C,	-16.7760191724,	-22.4164993764,	-14.2016537974
C,	-17.5399044243,	-22.6182081893,	-13.053628258
C,	-15.5400652904,	-21.7853780137,	-14.0595181479
C,	-17.0817487187,	-22.215597264,	-11.8097693715
H,	-18.5082880664,	-23.0733656626,	-13.1332961801
C,	-15.0883033727,	-21.3731494342,	-12.8179360314
H,	-14.9208675145,	-21.6308080721,	-14.9221504186
C,	-15.844150131,	-21.593411044,	-11.667129764
H,	-17.6923263886,	-22.382263722,	-10.9445032581
H,	-14.1377405042,	-20.8812643928,	-12.7400977069
C,	-10.1871065078,	-38.7340770678,	-18.4697102218
C,	-8.8947656757,	-38.8283782388,	-18.8300366528
C,	-25.1051838223,	-34.5144034643,	-35.6257201182
C,	-24.4191885083,	-34.7434872078,	-36.7596484742
C,	-27.96141502,	-16.5262331468,	-28.5387767898
C,	-29.1039870703,	-16.1287620951,	-27.9510489141

C,	-15.3514531524,	-21.1228268633,	-10.3316855777
C,	-15.2639661636,	-21.928414134,	-9.2582511571
C,	-26.5674607348,	-34.8176821449,	-35.4807896294
C,	-27.0697243243,	-36.0934606736,	-35.7286952053
C,	-27.4504873889,	-33.829884678,	-35.0433489765
C,	-28.418683111,	-36.3708898404,	-35.5606178999
H,	-26.4046659081,	-36.8677164708,	-36.0568503099
C,	-28.7999216508,	-34.1027804557,	-34.8844388654
H,	-27.0777197139,	-32.8473147336,	-34.825660348
C,	-29.2892610203,	-35.3758905521,	-35.1426433427
H,	-28.7857089911,	-37.3603536435,	-35.7555329184
H,	-29.4650800941,	-33.3269784548,	-34.5563842029
H,	-30.3330701132,	-35.5895866466,	-35.0147107103
C,	-22.9270244548,	-34.6164540494,	-36.8509389191
C,	-22.0869525245,	-35.3269370324,	-35.995916459
C,	-22.3482589615,	-33.8150202699,	-37.8355967765
C,	-20.7078644525,	-35.2267997944,	-36.1098229227
H,	-22.5135199941,	-35.9556268406,	-35.2394103155
C,	-20.9709085485,	-33.7061202557,	-37.9443157899
H,	-22.9793815988,	-33.2789657986,	-38.5182702201
C,	-20.1449064061,	-34.4125930796,	-37.0808595224
H,	-20.0780593493,	-35.7836786592,	-35.4427336598
H,	-20.5447069202,	-33.07713676,	-38.7023761822
H,	-19.0782614554,	-34.3335274731,	-37.1681552836
C,	-27.4675902306,	-15.9530831138,	-29.8344930358
C,	-27.2718065165,	-14.5825356156,	-29.9913602121
C,	-27.1459526135,	-16.7958669671,	-30.8989663081
C,	-26.7843598545,	-14.0663944118,	-31.1833769256
H,	-27.5048573986,	-13.9201692858,	-29.1811636765
C,	-26.6682786439,	-16.2810348822,	-32.0937355536
H,	-27.2687505396,	-17.8562928577,	-30.7884968133
C,	-26.4853992039,	-14.9128089544,	-32.2401819065

H,	-26.6393020355,	-13.0078073822,	-31.2838448054
H,	-26.4357239917,	-16.9447830019,	-32.9044666146
H,	-26.1104951138,	-14.5136832117,	-33.1630685125
C,	-29.50646505,	-16.5620342671,	-26.5721689024
C,	-28.6700057869,	-16.3574558042,	-25.4766985658
C,	-30.7582873474,	-17.1380726465,	-26.3532313797
C,	-29.0653475776,	-16.7330693461,	-24.2009634608
H,	-27.7082541421,	-15.9070925124,	-25.6240736612
C,	-31.1507003847,	-17.5229523871,	-25.080967043
H,	-31.4254436777,	-17.2816771976,	-27.1814802917
C,	-30.3046356146,	-17.3214349097,	-23.9990700036
H,	-28.4071984132,	-16.5652676473,	-23.3700285712
H,	-32.113904595,	-17.9730858638,	-24.9342014055
H,	-30.6100390241,	-17.6137394599,	-23.0127221456
C,	-8.2060812097,	-37.798853162,	-19.6766897389
C,	-7.5278386053,	-38.1800303129,	-20.8349227116
C,	-8.1831486601,	-36.4557051571,	-19.3065589506
C,	-6.8695227736,	-37.2418705999,	-21.614187509
H,	-7.5146260112,	-39.2137647841,	-21.1229071837
C,	-7.5161980829,	-35.5168155797,	-20.0802220004
H,	-8.6903740812,	-36.145567175,	-18.4143388714
C,	-6.8612874011,	-35.9054039204,	-21.2390408142
H,	-6.3612963692,	-37.5532935712,	-22.506736579
H,	-7.5087409342,	-34.4873843253,	-19.7769335675
H,	-6.3467741199,	-35.1792079036,	-21.8386307647
C,	-10.8273375305,	-39.6586833339,	-17.476513243
C,	-10.3044645329,	-39.8179824263,	-16.194883015
C,	-11.9970935325,	-40.344061678,	-17.806313277
C,	-10.9228407908,	-40.651189823,	-15.2738605308
H,	-9.411234521,	-39.2923754234,	-15.9204032722
C,	-12.6105361381,	-41.1843678657,	-16.8907378006
H,	-12.4269587112,	-40.2160508545,	-18.7813097627

C,	-12.0749673804,	-41.340869116,	-15.6196737276
H,	-10.505051877,	-40.7594648045,	-14.2912775537
H,	-13.5043538421,	-41.7106246783,	-17.1665387691
H,	-12.5522015765,	-41.9871805612,	-14.9082673853
C,	-15.4731285337,	-23.412279798,	-9.3319228901
C,	-14.7284707235,	-24.205376577,	-10.2025853446
C,	-16.3910500986,	-24.0360578516,	-8.4862650153
C,	-14.907428214,	-25.5806816329,	-10.2399262611
H,	-14.0112812255,	-23.7448763153,	-10.853036941
C,	-16.5781395865,	-25.4086170602,	-8.5293274521
H,	-16.9565486629,	-23.4440226459,	-7.7924190256
C,	-15.8359911112,	-26.1866721215,	-9.4072705471
H,	-14.3226672884,	-26.1741460395,	-10.9164073022
H,	-17.2957793589,	-25.8688932627,	-7.8773569617
H,	-15.9759522618,	-27.2502142642,	-9.4371168988
C,	-14.9635808213,	-19.6737929623,	-10.2987095018
C,	-13.693386037,	-19.274018999,	-9.8886845248
C,	-15.8607814589,	-18.6957398597,	-10.7291538324
C,	-13.334701968,	-17.9337830605,	-9.8925059806
H,	-12.987410609,	-20.0122949874,	-9.5631027512
C,	-15.5074495387,	-17.355653394,	-10.7242412202
H,	-16.835832914,	-18.9870581901,	-11.0700245992
C,	-14.2415142038,	-16.969574412,	-10.3055772902
H,	-12.3509291123,	-17.6463728361,	-9.5741892363
H,	-16.2149695761,	-16.6171934391,	-11.0498496729
H,	-13.9651387996,	-15.9326617681,	-10.3065162717
C,	-30.0881453122,	-15.2119642023,	-28.6156387549
C,	-30.5173752831,	-14.0529168301,	-27.9681612034
C,	-30.6317754355,	-15.5150235393,	-29.8622582304
C,	-31.4421653005,	-13.2084090227,	-28.5616360996
H,	-30.1271368492,	-13.8153099147,	-26.9971013074
C,	-31.5650907438,	-14.6757388606,	-30.453326447

H,	-30.3211435799,	-16.4062510707,	-30.3708253773
C,	-31.9700252393,	-13.5173408283,	-29.8077556394
H,	-31.7527158221,	-12.3164397137,	-28.0518625162
H,	-31.9730048023,	-14.9276513868,	-31.4134794964
H,	-32.6902853731,	-12.8668503608,	-30.2656476237
C,	-14.9473621543,	-21.4230780817,	-7.8816036878
C,	-13.9022585632,	-21.9867629105,	-7.1488831821
C,	-15.7111713101,	-20.4222133722,	-7.2846901044
C,	-13.6127318507,	-21.5439342023,	-5.867976052
H,	-13.3178073256,	-22.7749386058,	-7.58350283
C,	-15.428860042,	-19.9846924398,	-5.9987254407
H,	-16.524234525,	-19.9836652104,	-7.8287611401
C,	-14.3760729339,	-20.54023536,	-5.2876449413
H,	-12.7986180963,	-21.9834470374,	-5.323947305
H,	-16.0299644482,	-19.2136265596,	-5.5561444066
H,	-14.1560901466,	-20.2005126796,	-4.2937771681
C,	-8.0140004184,	-39.9715373331,	-18.4199396659
C,	-8.3665775296,	-41.2913170866,	-18.6943659676
C,	-6.7910510266,	-39.7274179087,	-17.7941181268
C,	-7.5293832463,	-42.3389226883,	-18.3387545487
H,	-9.2981503017,	-41.4979033975,	-19.1831529068
C,	-5.9582095062,	-40.7733369319,	-17.4293289072
H,	-6.492077607,	-38.7159950366,	-17.595778704
C,	-6.3248475508,	-42.0843416316,	-17.7008631376
H,	-7.8184629527,	-43.3484404471,	-18.5602241288
H,	-5.0257488601,	-40.5657461934,	-16.9401073157
H,	-5.6780791225,	-42.8945615863,	-17.4237235522
C,	-25.0780958367,	-35.1498974266,	-38.0447297877
C,	-24.6455503985,	-36.2871943142,	-38.7276013218
C,	-26.0952389205,	-34.3837474899,	-38.6103019931
C,	-25.2312018426,	-36.6619105985,	-39.9264517711
H,	-23.847322323,	-36.8767033226,	-38.3189291223

C, -26.6757728716, -34.7520559436, -39.8153606619
H, -26.4343858767, -33.5012086407, -38.1048080077
C, -26.2494987906, -35.8946077529, -40.4752740442
H, -24.8911178737, -37.5455062235, -40.4319418713
H, -27.4569764919, -34.147704552, -40.2351528534
H, -26.699834671, -36.1809489845, -41.4062851504

Version=IA32W-G09RevC.01|State=1-A|HF=-5815.7517918 |RMSD=7.868e-009|

RMSF=5.721e-007|Dipole=0.0057148,-0.0859635,-0.0348018|

Quadrupole=-6.293081,0.4229818,5.8700992,-6.0231133,9.5533654,-0.5134329|PG=C01 [X(C152H106)]

3. Copies of NMR and Mass spectroscopy

Compound 2a:

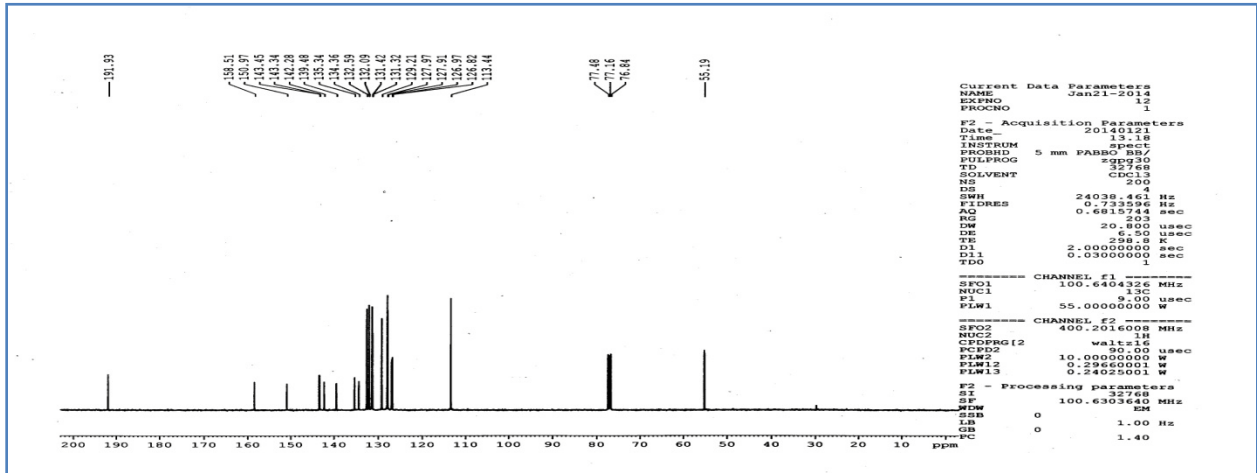
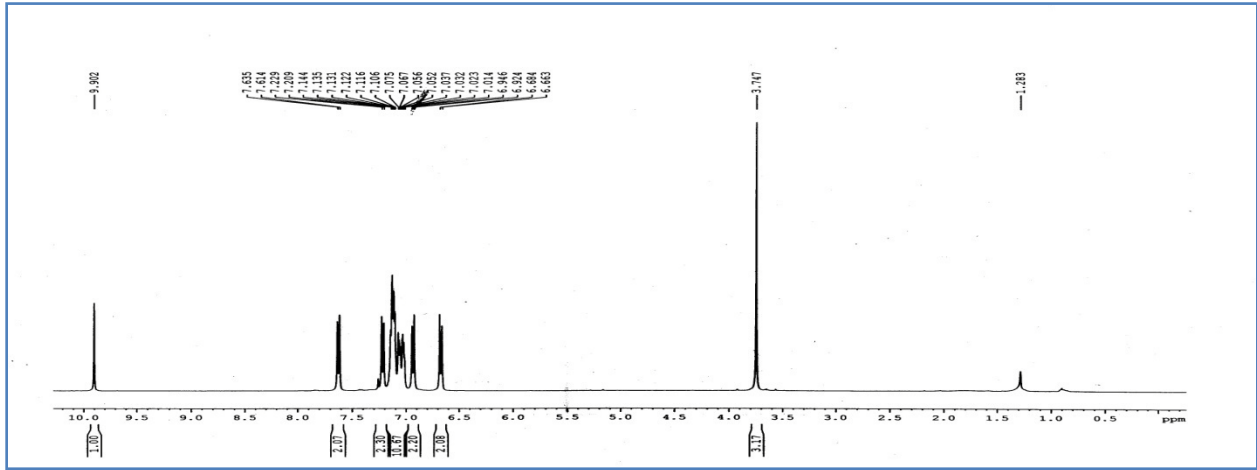

```

Current Data Parameters
NAME      Jan21-2014
EXPNO    12
PROCNO   1
F2 - Acquisition Parameters
Date_    20140121
Time     13:28
INSTRUM  spect
PROBHD   5 mm PABBO BB/
PULPROG  zgpg30
TD        32768
SOLVENT  CDCl3
NS        200
DS        4
SWH       24038.461 Hz
FIDRES    0.733596 Hz
AQ         0.6915744 sec
RG         203
DM         20.800 usec
DE         6.50 usec
TE         298.2 K
D1         2.00000000 sec
D11        0.03000000 sec
TDO        1
----- CHANNEL f1 -----
SFO1      100.626125 MHz
NUC1       13C
SI         9.00 usec
PLW1       55.00000000 W
----- CHANNEL f2 -----
SFO2      400.2016008 MHz
NUC2       1H
CPDPRG2   waltz16
PCPD2      80.00 usec
PLW2       10.00000000 W
PLW12      0.28660001 W
PLW13      0.24025001 W
F2 - Processing parameters
SI         32768
SF         100.6303640 MHz
WDW        EM
SSB         0
LB         1.00 Hz
GB         0
PC         1.40
    
```

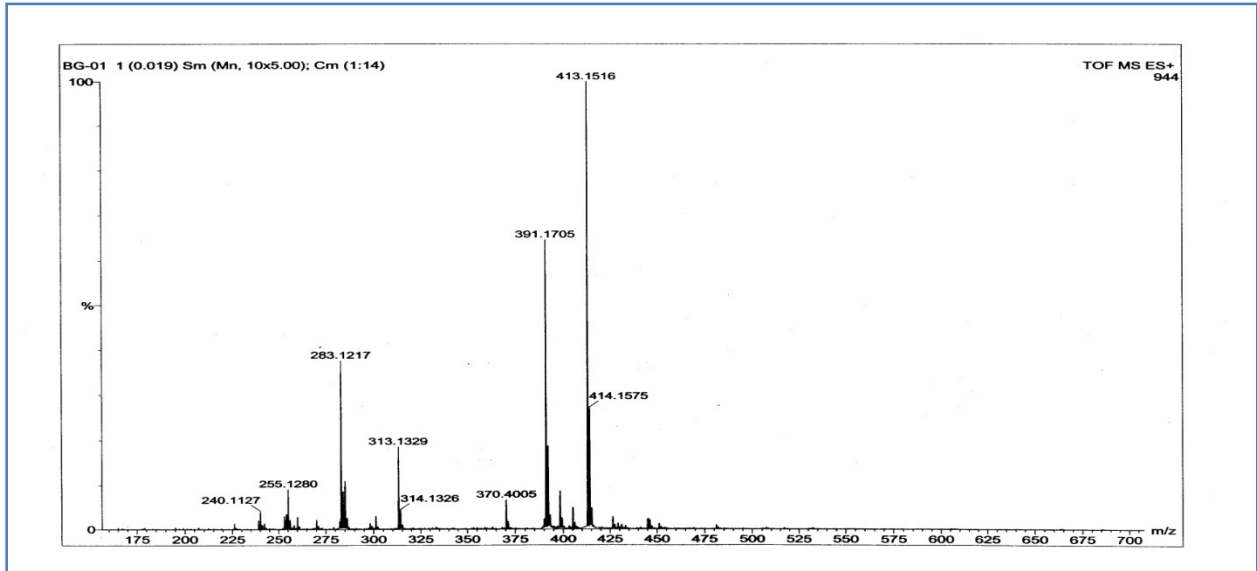

Compound 2b:

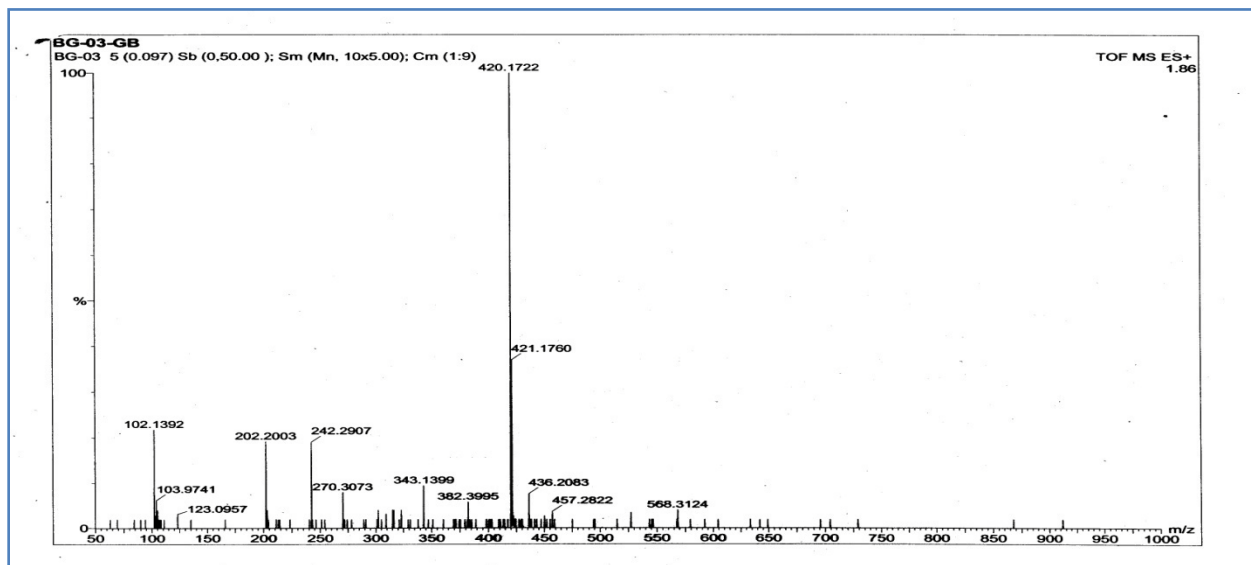
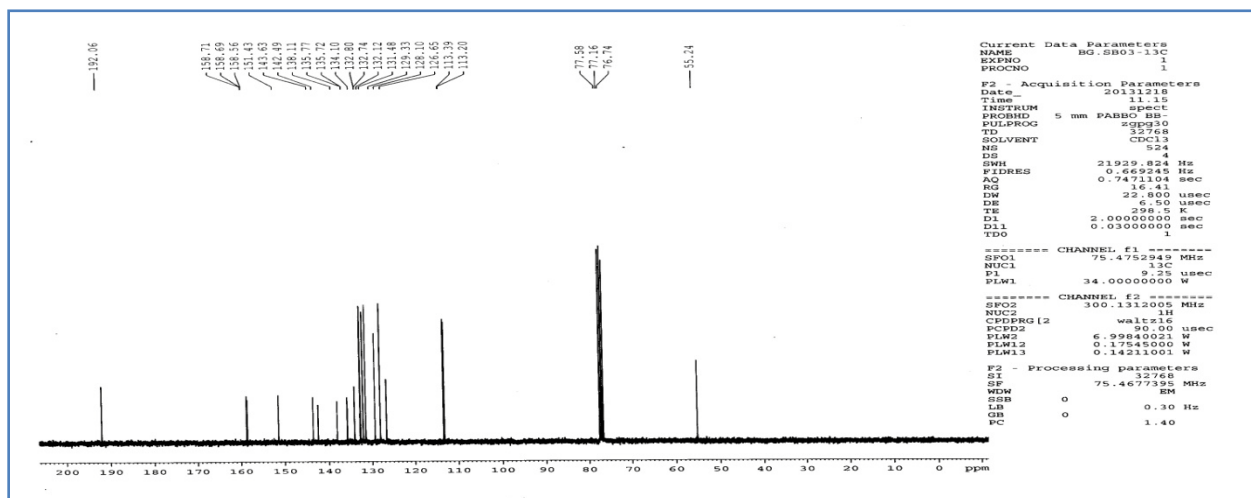
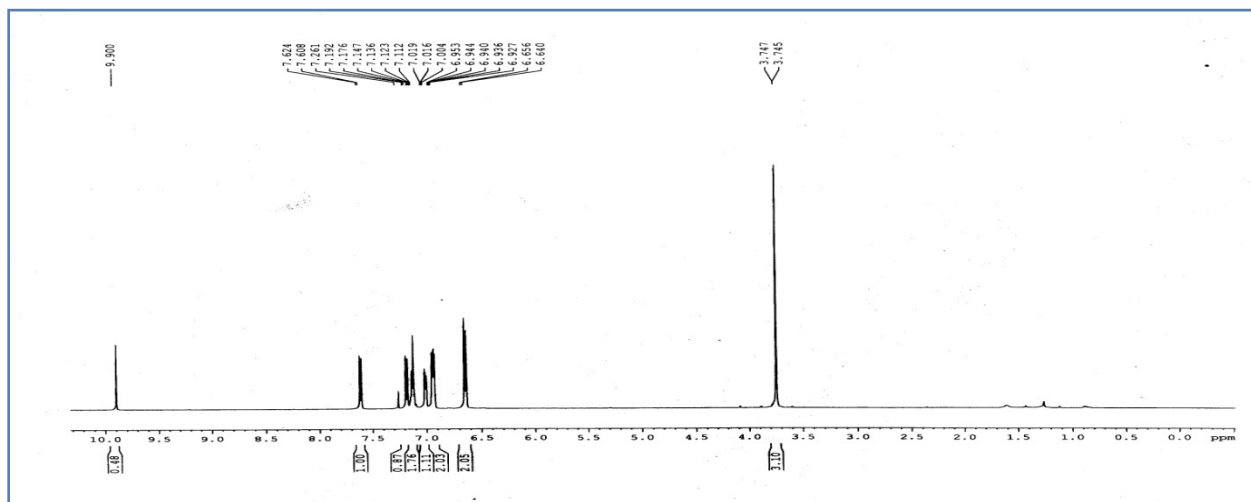

Compound 3a:

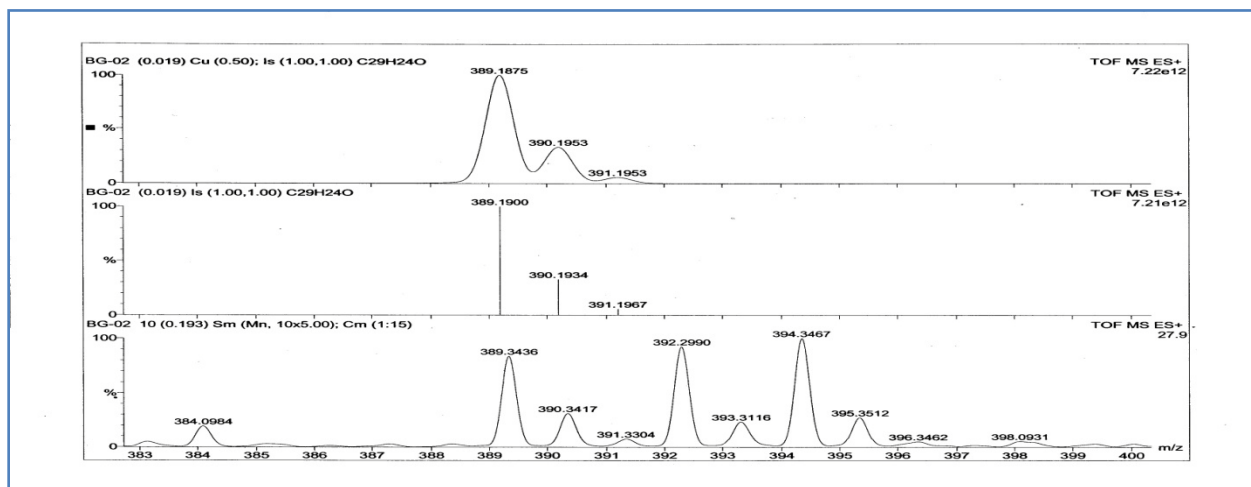
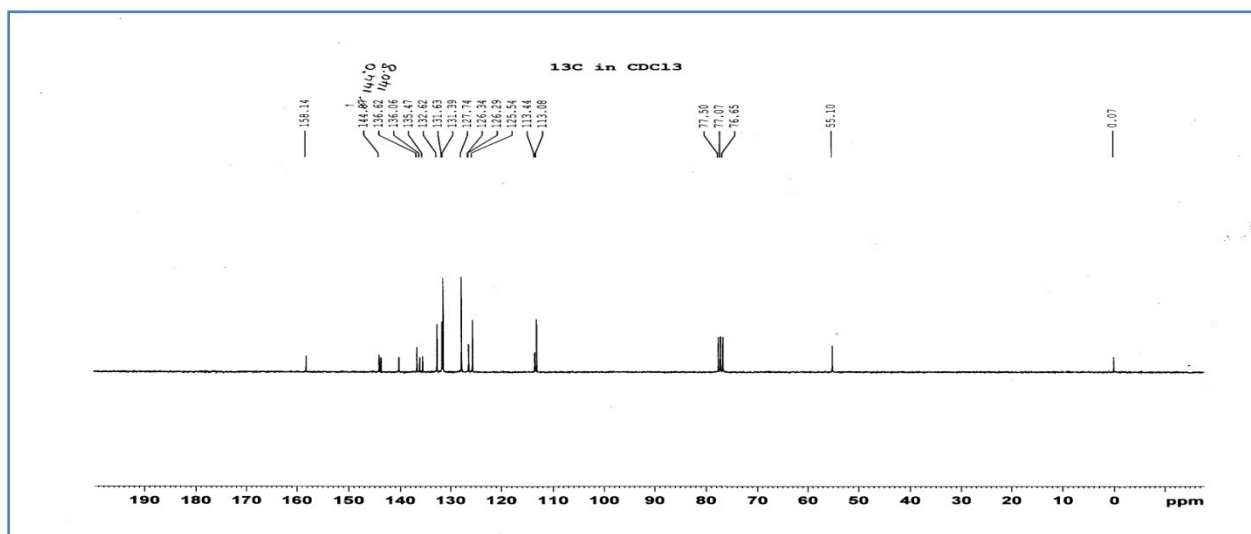
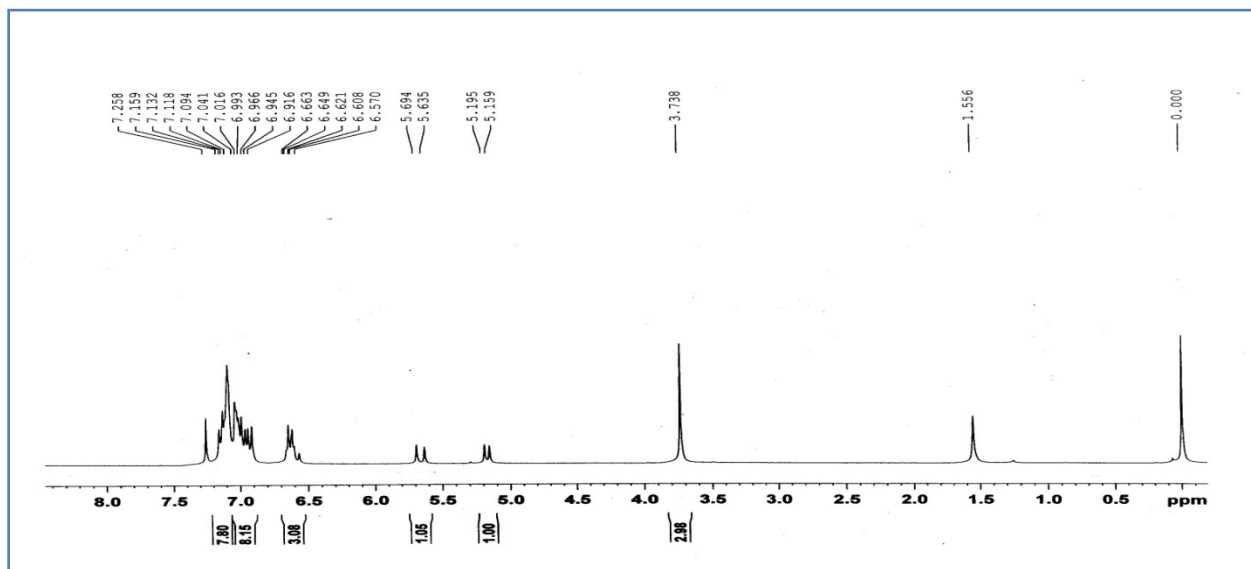

Compound 6:

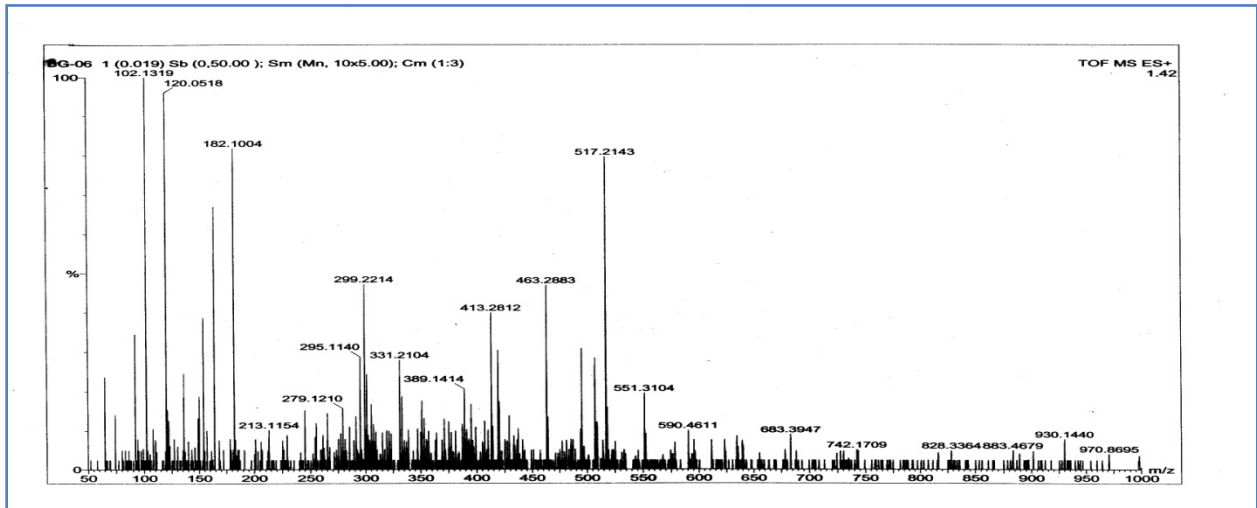
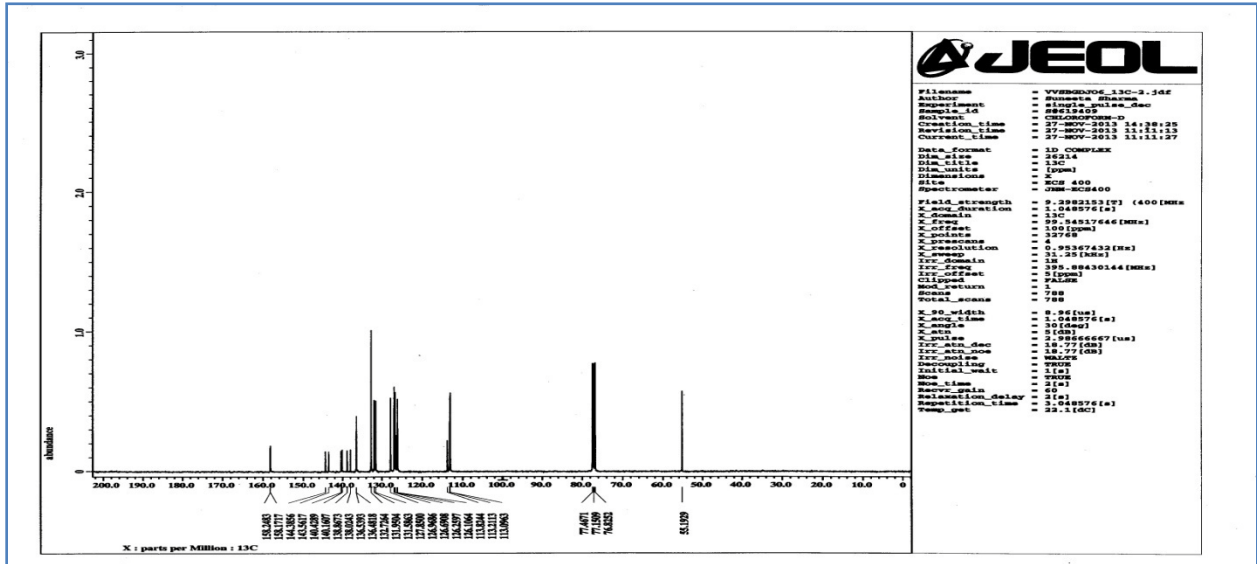
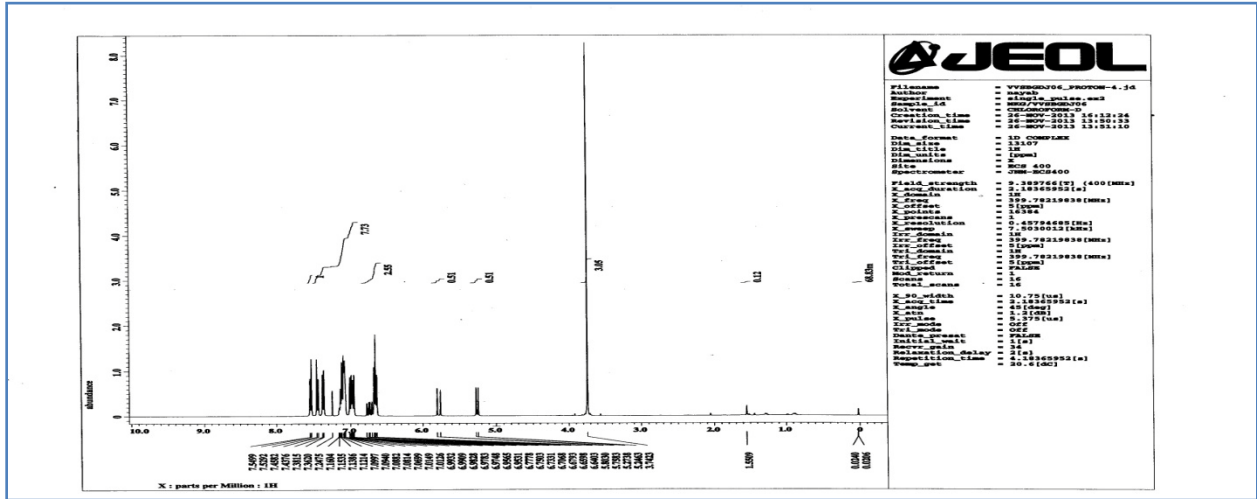

Compound 7:

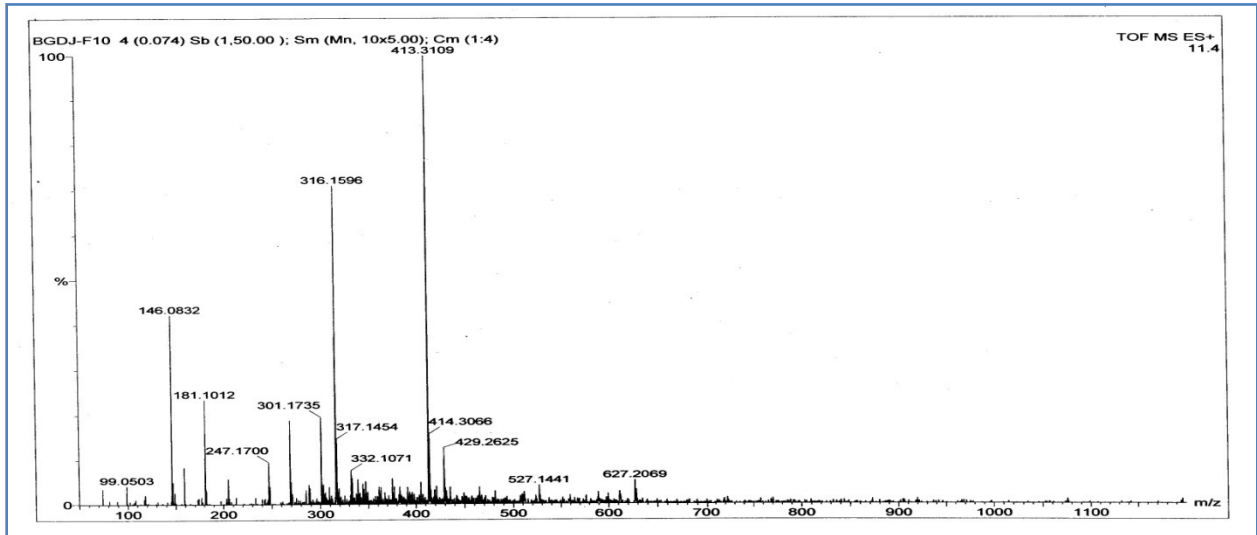
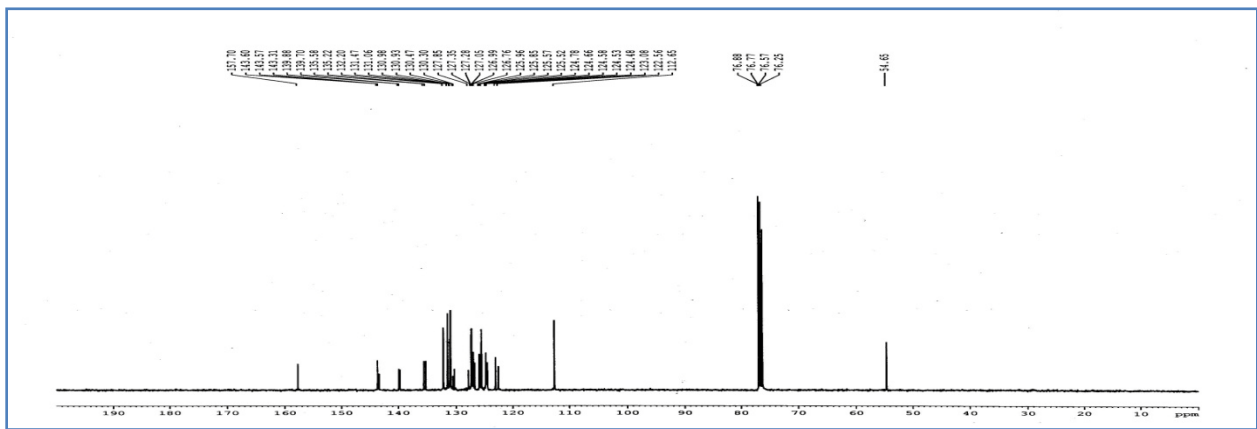
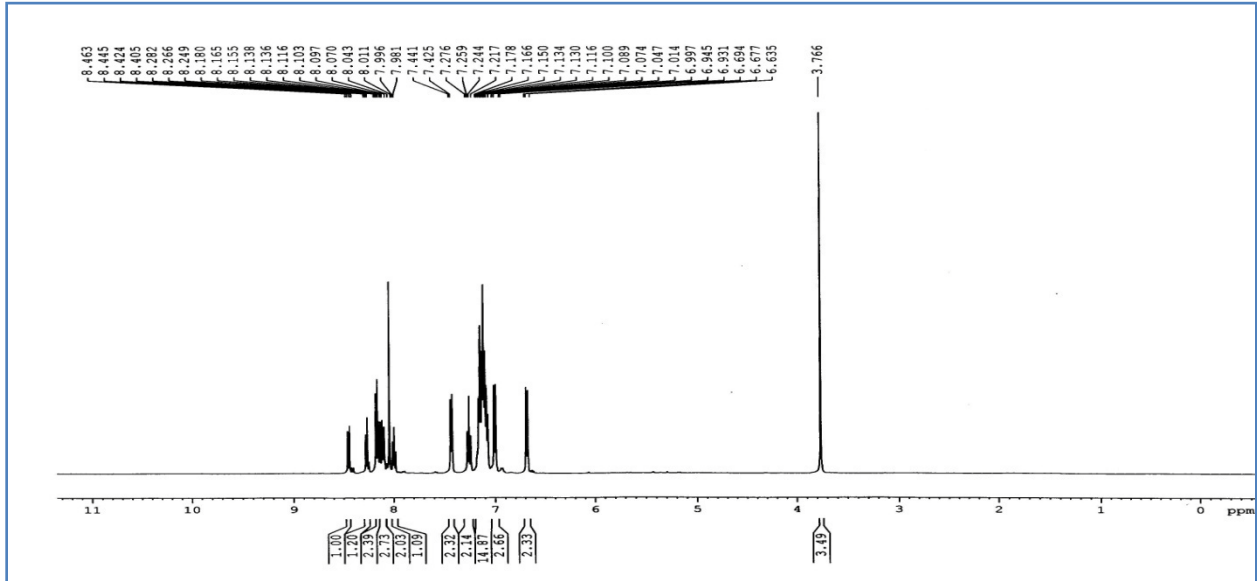

Compound 8:

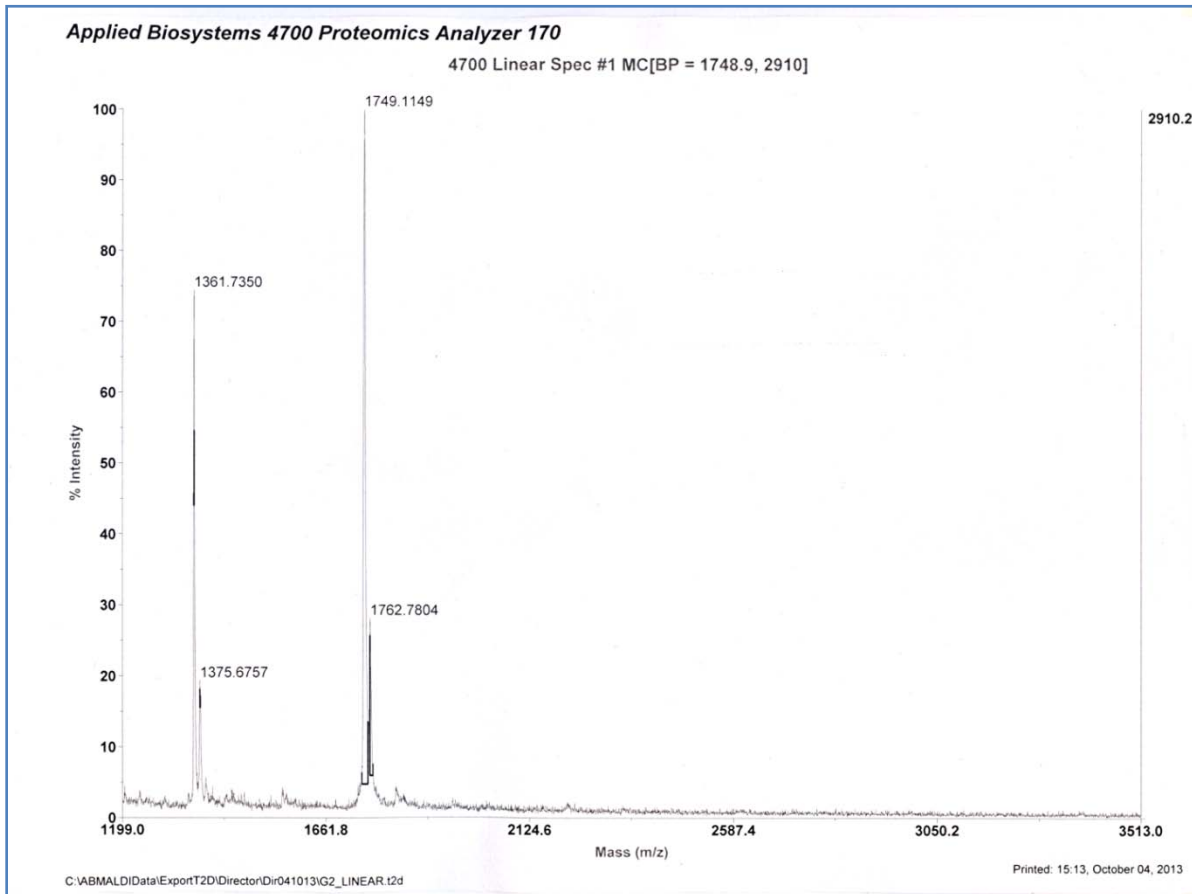
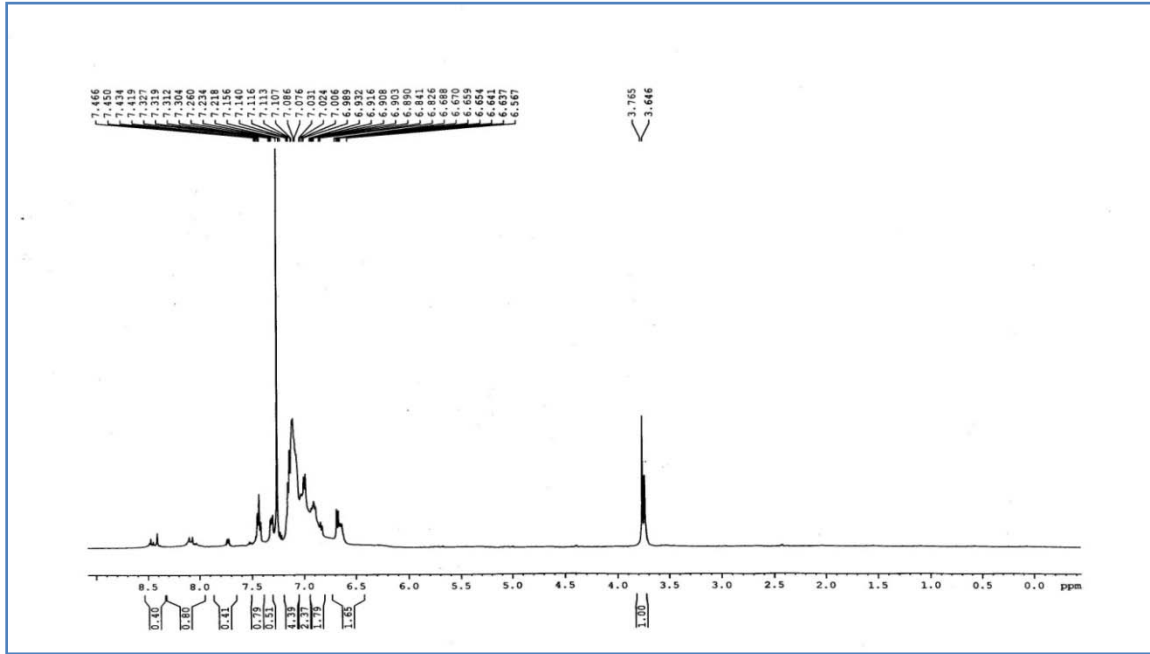

Compound 9:

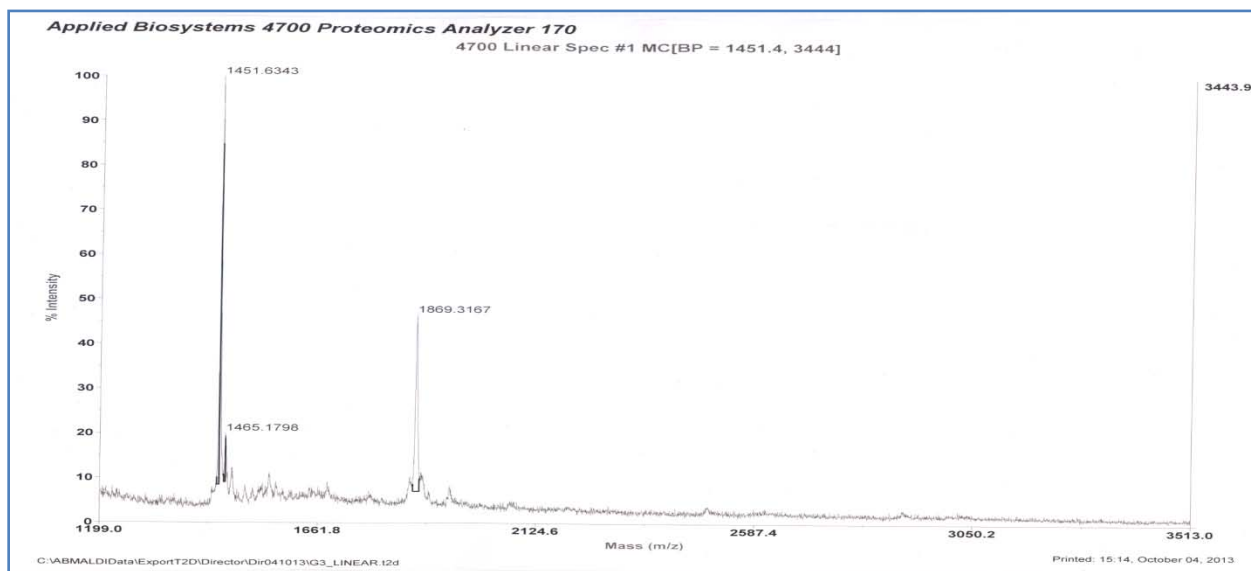
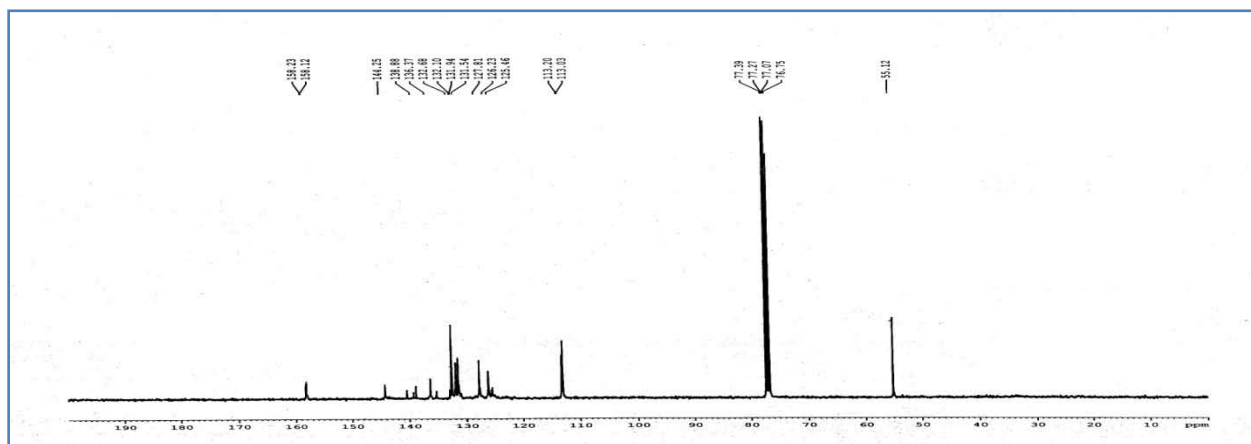
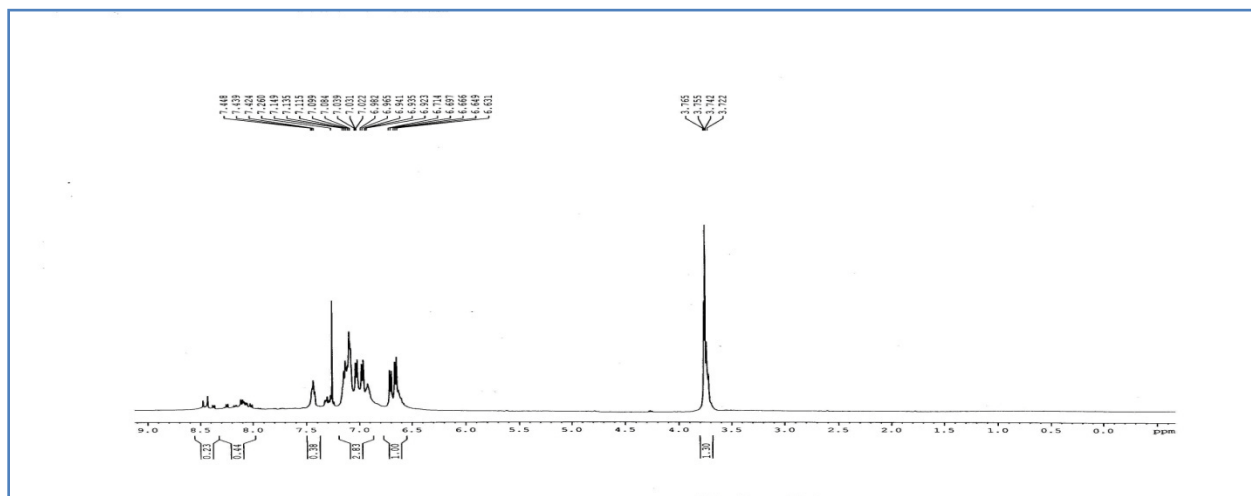

Compound 10:

