

Supporting Information-III

Rawal's Catalyst as an Effective Stimulant for the Highly Asymmetric Michael Addition of β -Keto Esters to Functionally Rich Nitro-olefins

A. Suresh Kumar, T. Prabhakar Reddy, R. Madhavachary, and Dhevalapally B. Ramachary*

Catalysis Laboratory, School of Chemistry, University of Hyderabad, Central University (P.O.),

Hyderabad 500 046, India

E-mail: ramsc@uohyd.ernet.in or ramchary.db@gmail.com

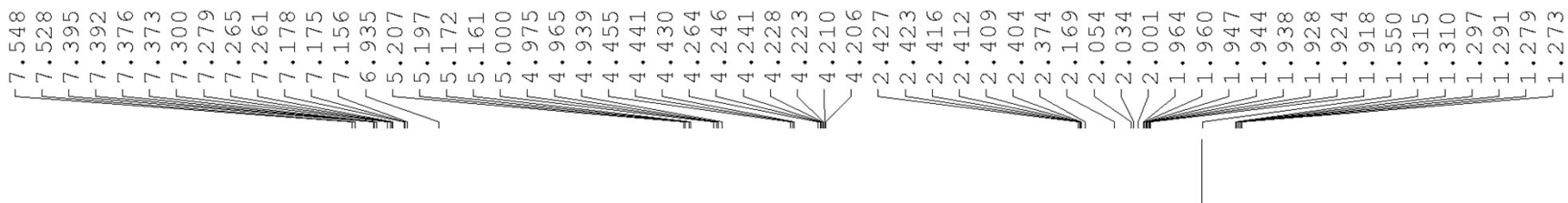

— 213.03

— 169.44

— 153.99

— 137.09
— 130.19
— 128.61
— 127.48
— 127.21
— 125.80

— 80.37
— 77.25
— 77.02
— 76.94
— 76.62
— 63.00
— 62.27

— 38.53
— 37.68
— 31.43
— 28.31

— 19.38
— 13.83

7.555
7.535
7.418
7.399
7.305
7.300
7.285
7.279
7.265
7.262
7.175
7.156
7.137
6.958
5.178
5.167
5.143
5.132
5.113
5.098
5.082
5.066
5.051
4.989
4.964
4.954
4.929
4.478
4.468
4.453
4.442
2.439
2.425
2.407
2.395
2.379
2.363
2.351
2.346
2.173
2.150
2.127
2.103
2.081
2.070
2.049
2.029
2.016
1.997
1.980
1.960
1.946
1.941
1.937
1.925
1.553
1.286
1.271

—213.06

—168.90

—153.97

137.12
130.20
128.59
127.50
127.17
125.74

80.32
77.24
77.03
76.93
76.61
70.32
63.14

38.47
37.66
31.42
28.32
21.47
21.34
19.40

7.598
7.579
7.457
7.439
7.420
7.405
7.400
7.388
7.369
7.353
7.335
7.326
7.319
7.300
7.277
7.199
7.180
7.161
5.263
5.148
5.138
5.113
5.102
5.074
5.058
5.043
4.962
4.937
4.927
4.901
4.483
4.473
4.458
4.448
2.420
2.404
2.401
2.386
2.373
2.337
2.325
2.322
2.317
2.041
2.018
2.008
1.995
1.987
1.974
1.954
1.895
1.877
1.857
1.844
1.256
1.246
1.240
1.231

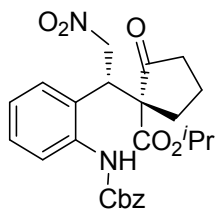

4bb

Product-4bb

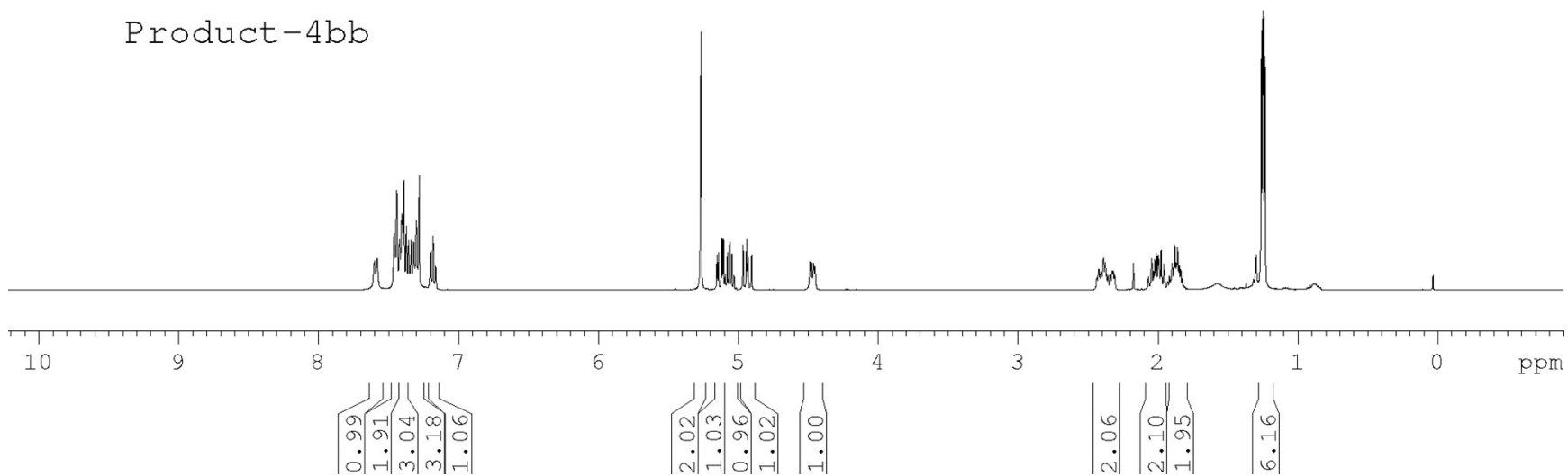

— 213.18

— 168.83

— 154.61

136.70

136.50

130.04

128.76

128.46

128.12

128.07

127.59

126.93

126.00

77.27

76.96

76.91

76.64

70.44

67.04

63.19

38.50

37.59

31.27

21.43

21.29

19.35

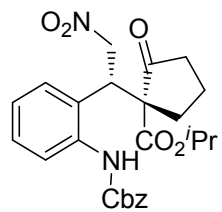

4bb

Product-4bb

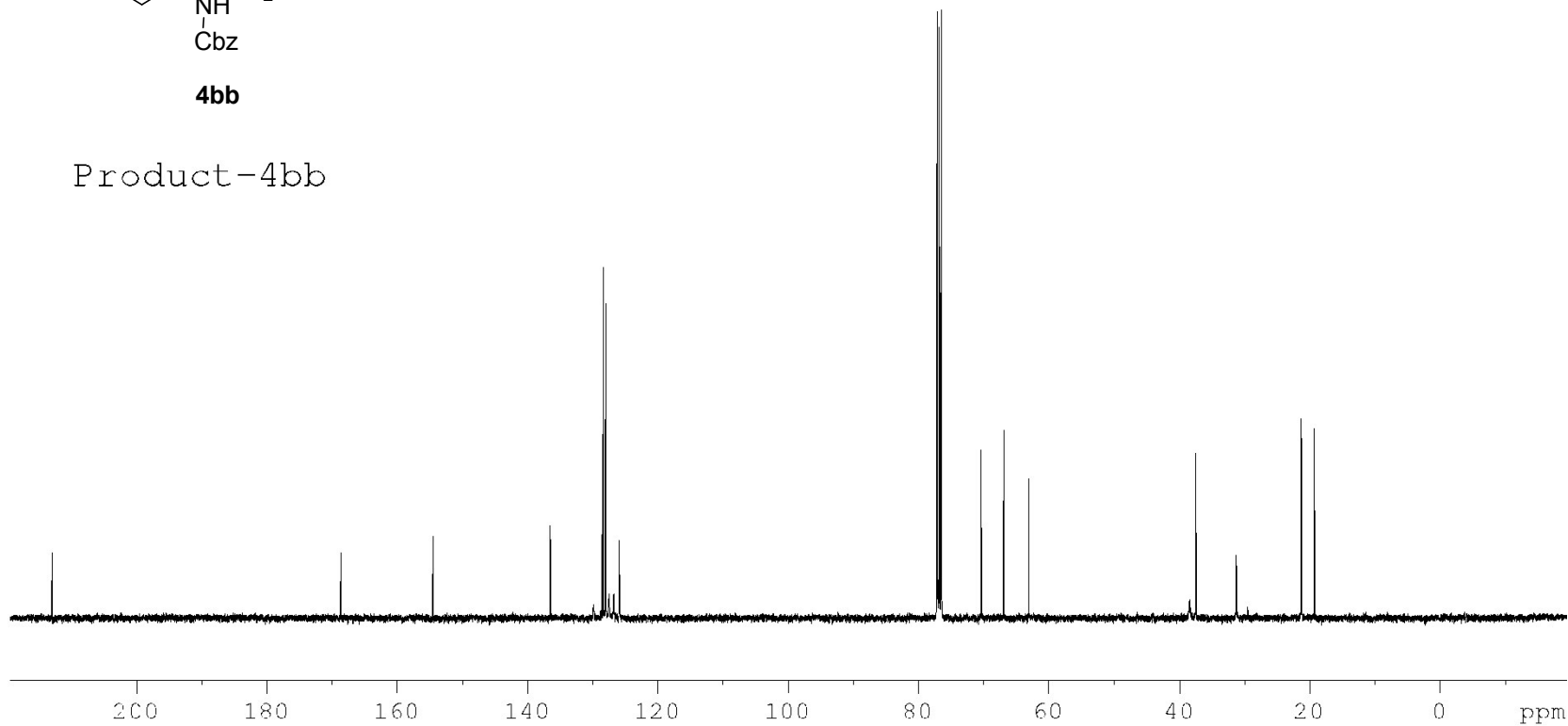

7.588
7.568
7.404
7.401
7.384
7.382
7.301
7.298
7.278
7.263
7.259
7.174
7.171
7.155
7.153
7.136
7.133
5.132
5.121
5.097
5.086
5.079
5.063
5.048
4.942
4.917
4.907
4.882
4.511
4.501
4.486
4.475
4.284
4.280
4.267
4.262
4.249
4.245
4.231
4.227
2.448
2.415
2.402
2.082
2.062
2.059
2.029
2.009
1.948
1.928
1.906
1.356
1.338
1.320
1.272
1.260
1.257
1.245

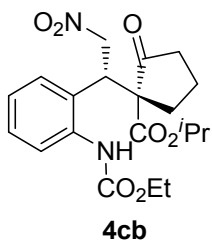

Product-cb

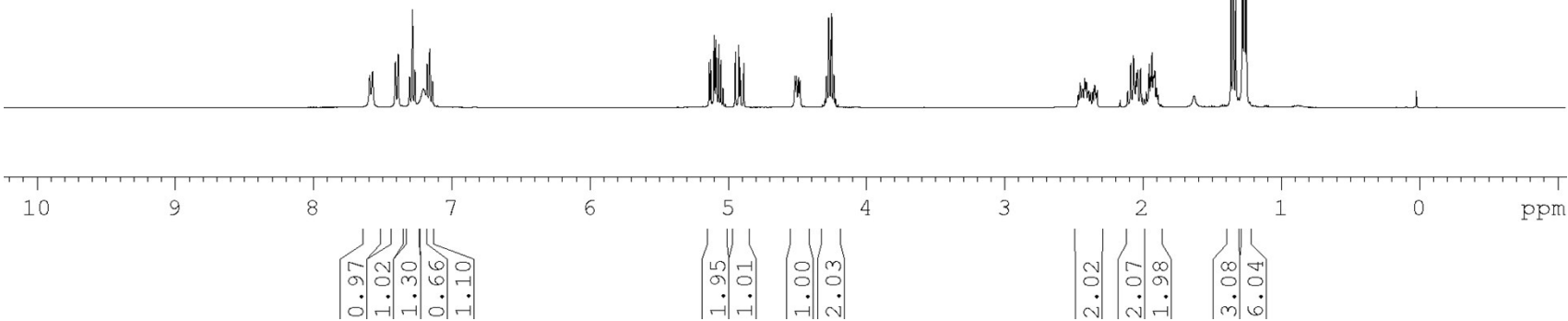

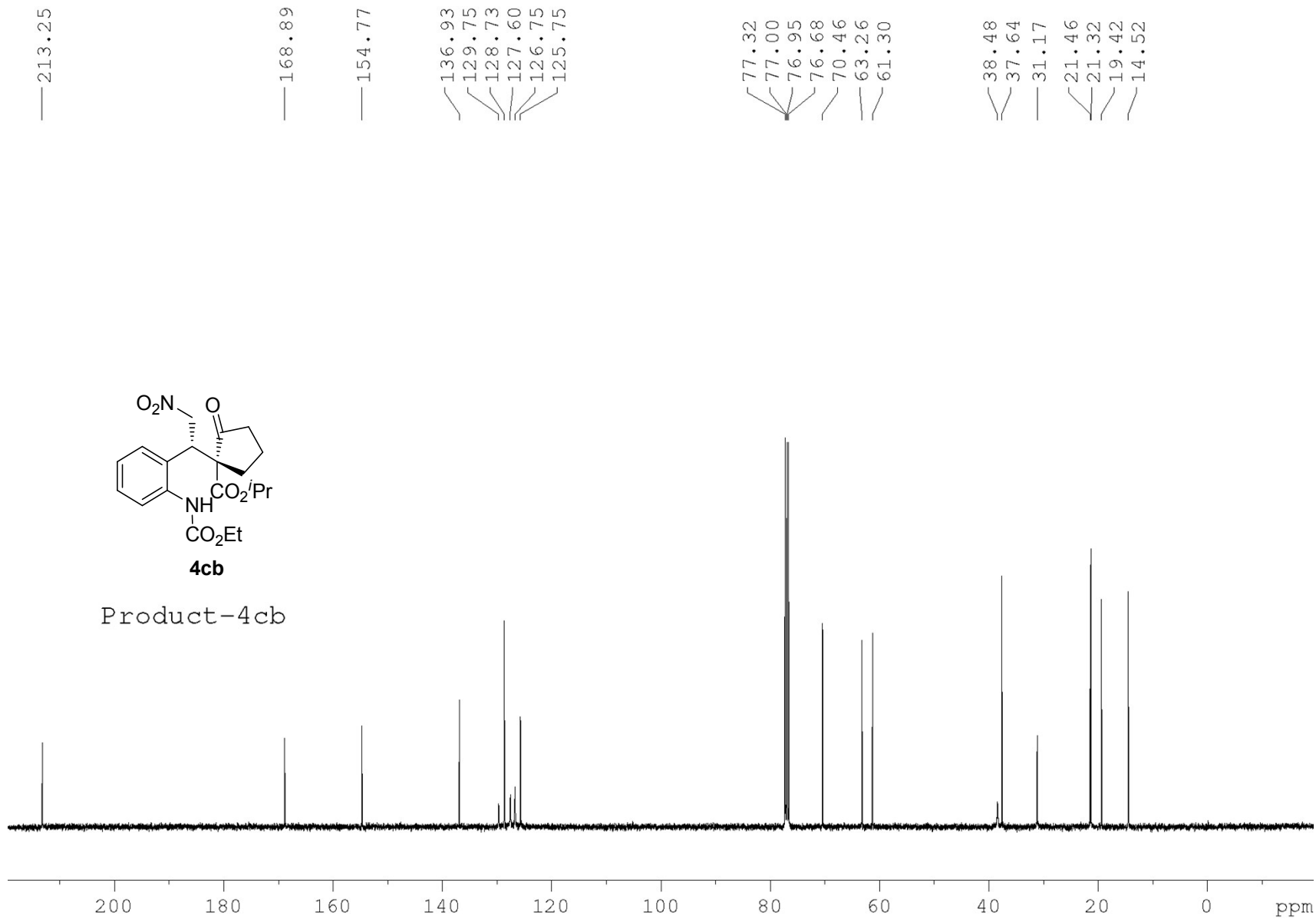

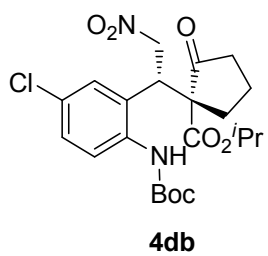

Product-4db

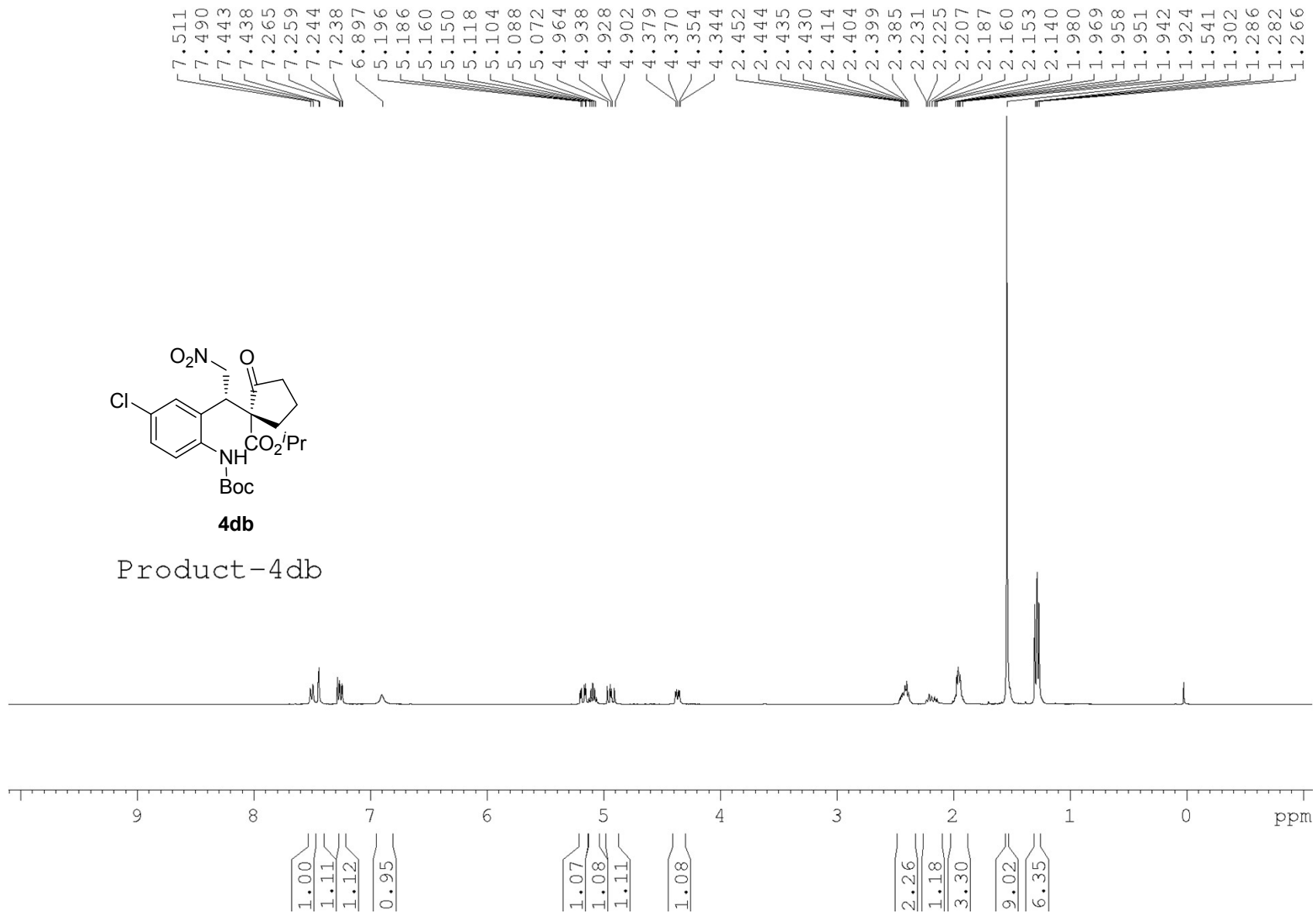

— 212.82

— 168.74

— 153.75

135.79
132.22
131.22
128.77
128.34
127.68

80.71
77.26
76.94
76.76
76.63
70.61
62.92

38.49
37.58
31.72
28.27
21.50
21.32
19.34

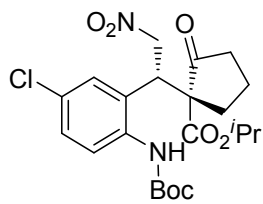

4db

Product-4db

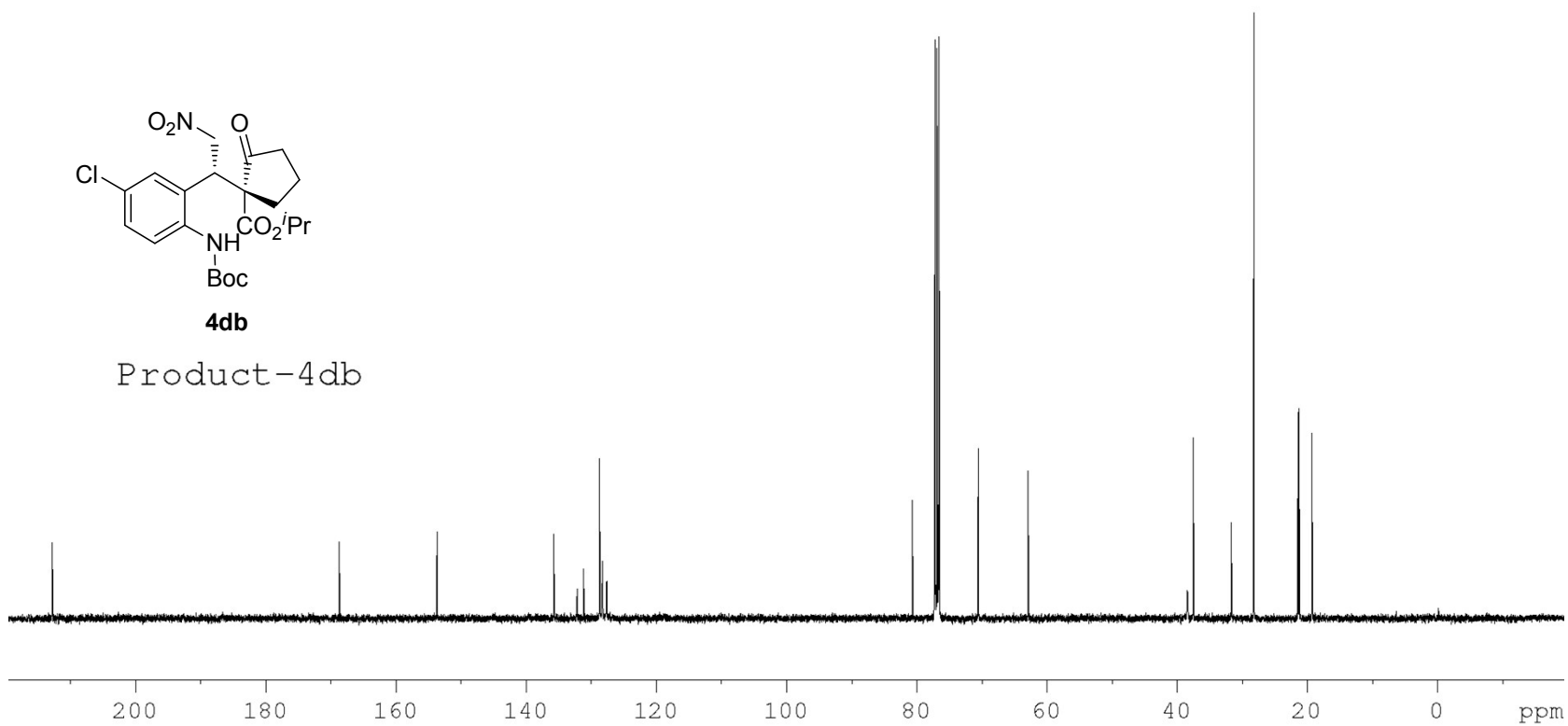

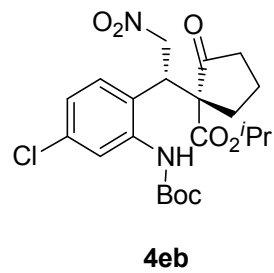

Product-4eb

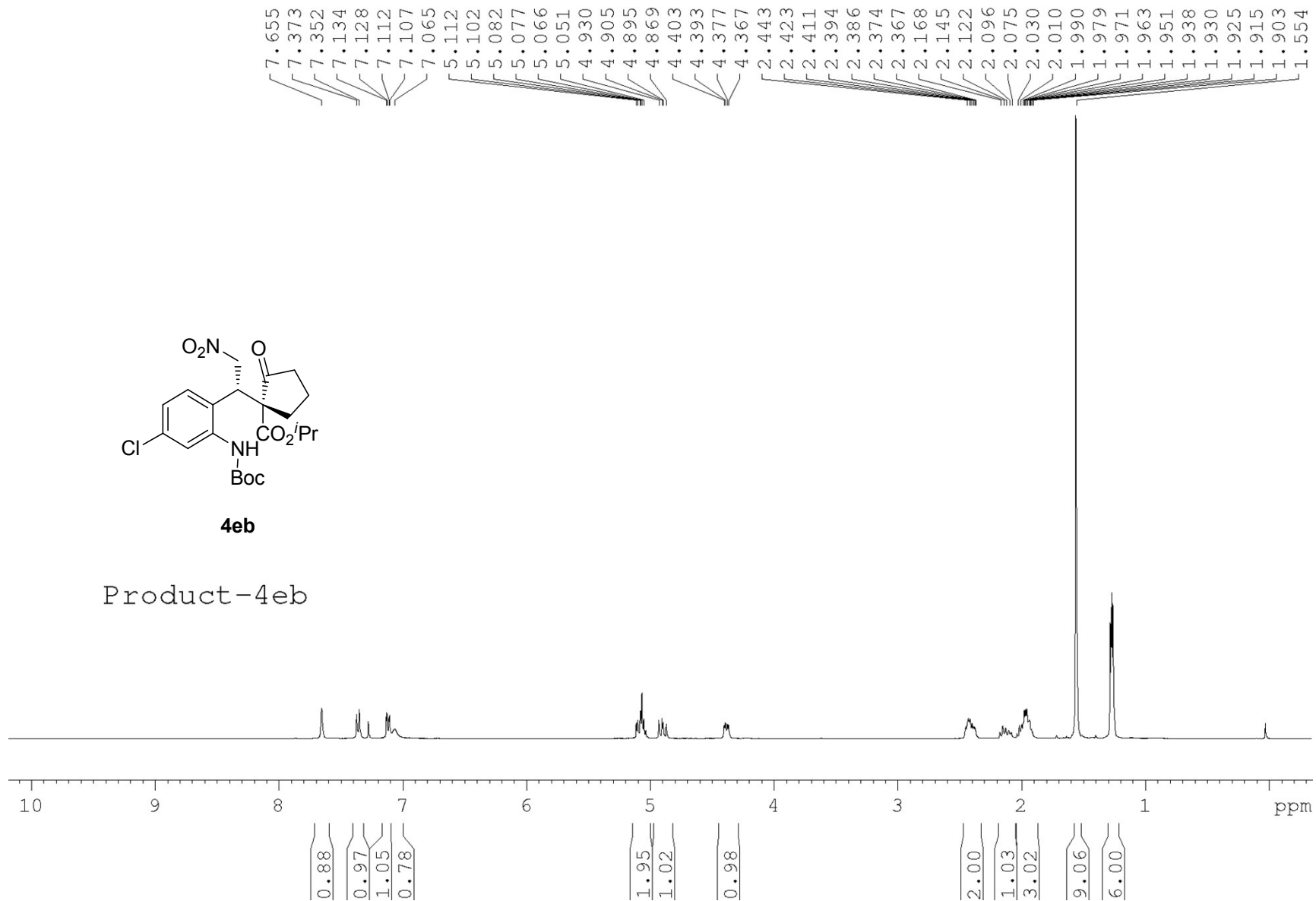

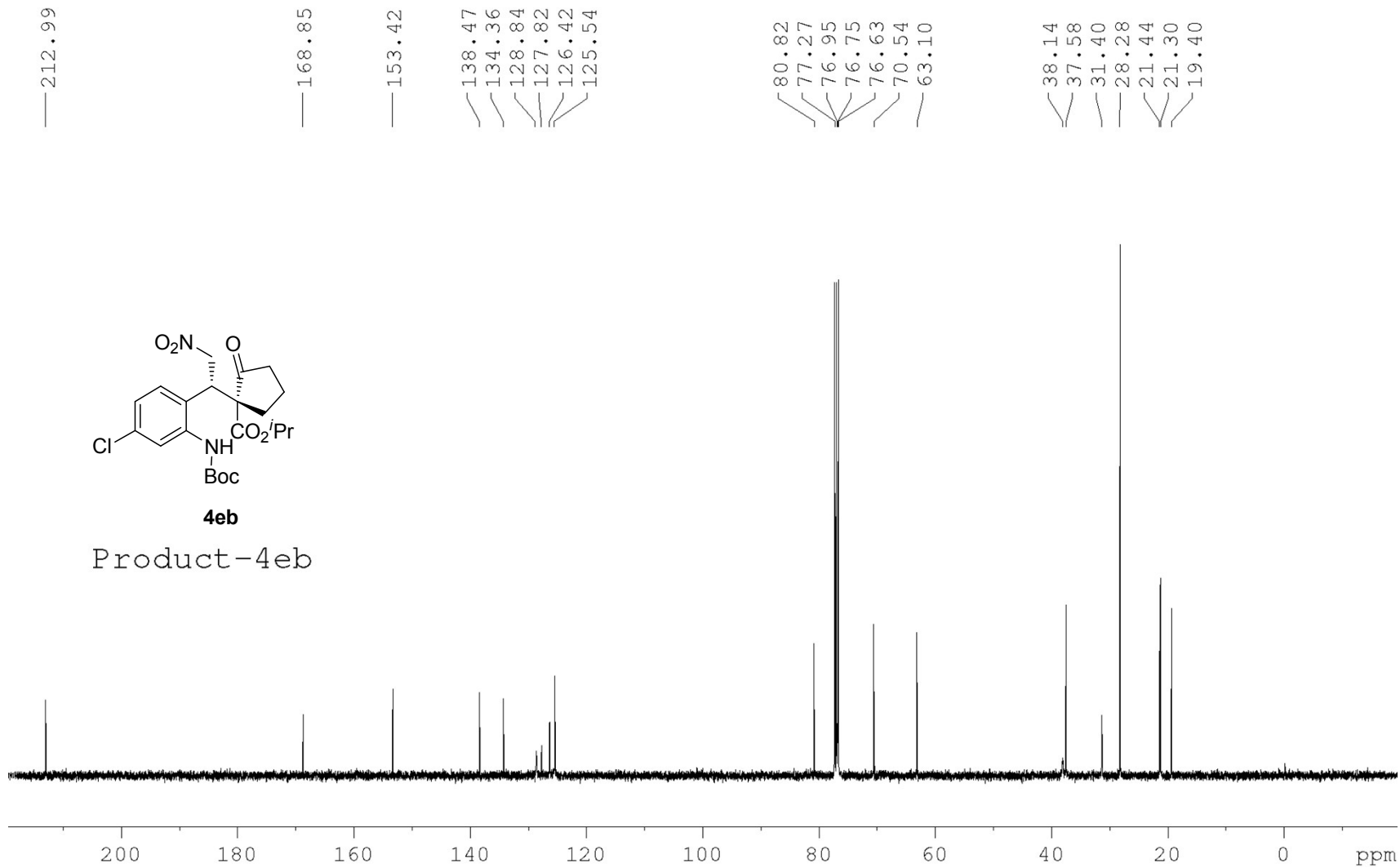

8.348
7.554
7.534
7.534
7.172
7.152
7.141
7.133
7.123
6.937
6.918
5.005
4.992
4.985
4.977
4.831
4.815
4.810
4.799
4.791
4.781
4.563
4.558
4.544
4.535
4.528
2.631
2.624
2.617
2.509
2.503
2.492
2.487
2.482
2.393
2.380
2.364
2.360
2.237
1.998
1.879
1.848
1.833
1.817
1.813
1.805
1.799
1.795
1.789
1.571
1.533
1.150
1.134
1.117
1.101
1.072
1.056
1.045
1.029

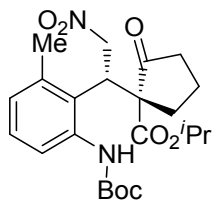

4fb

Product-4fb

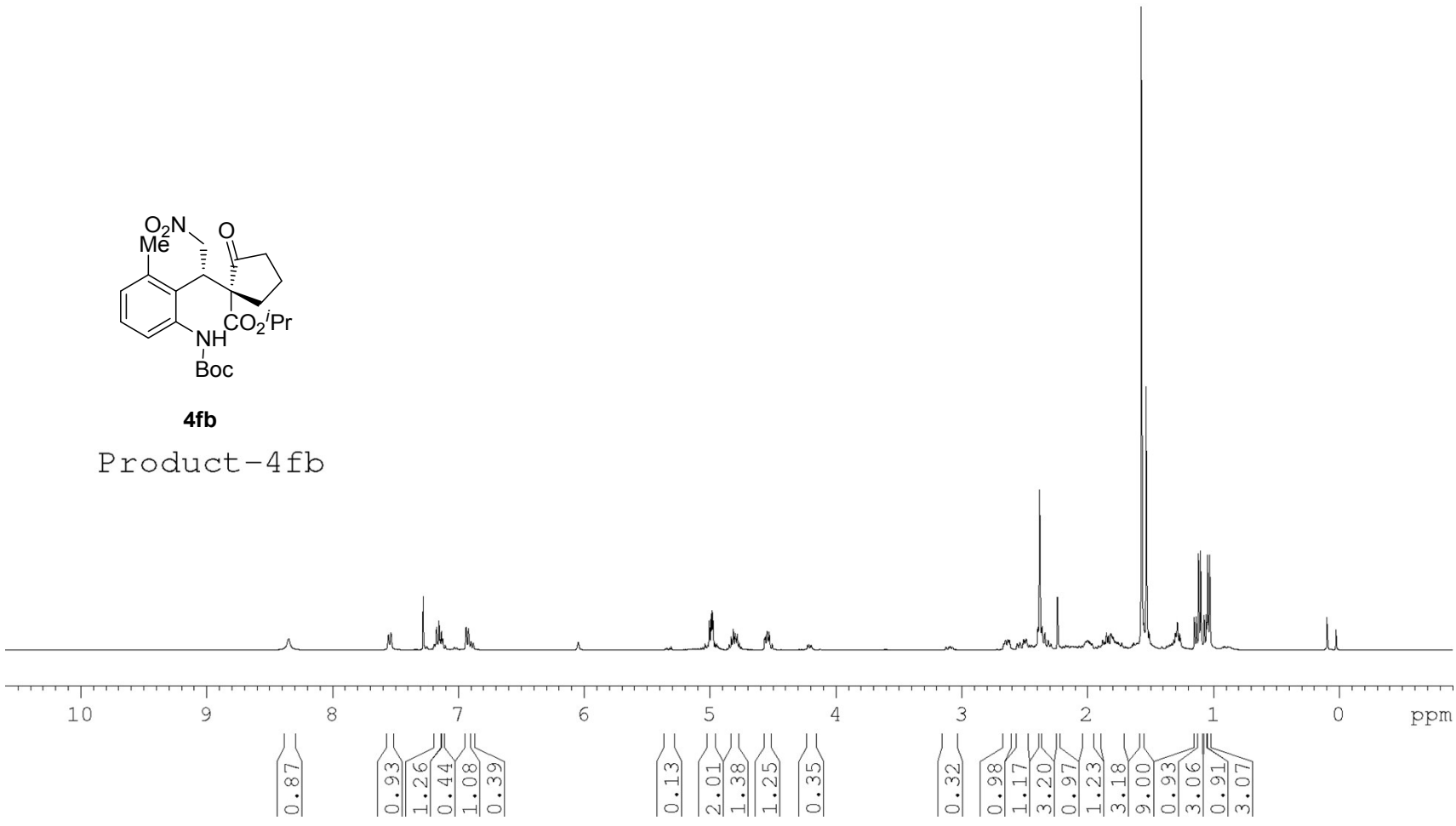

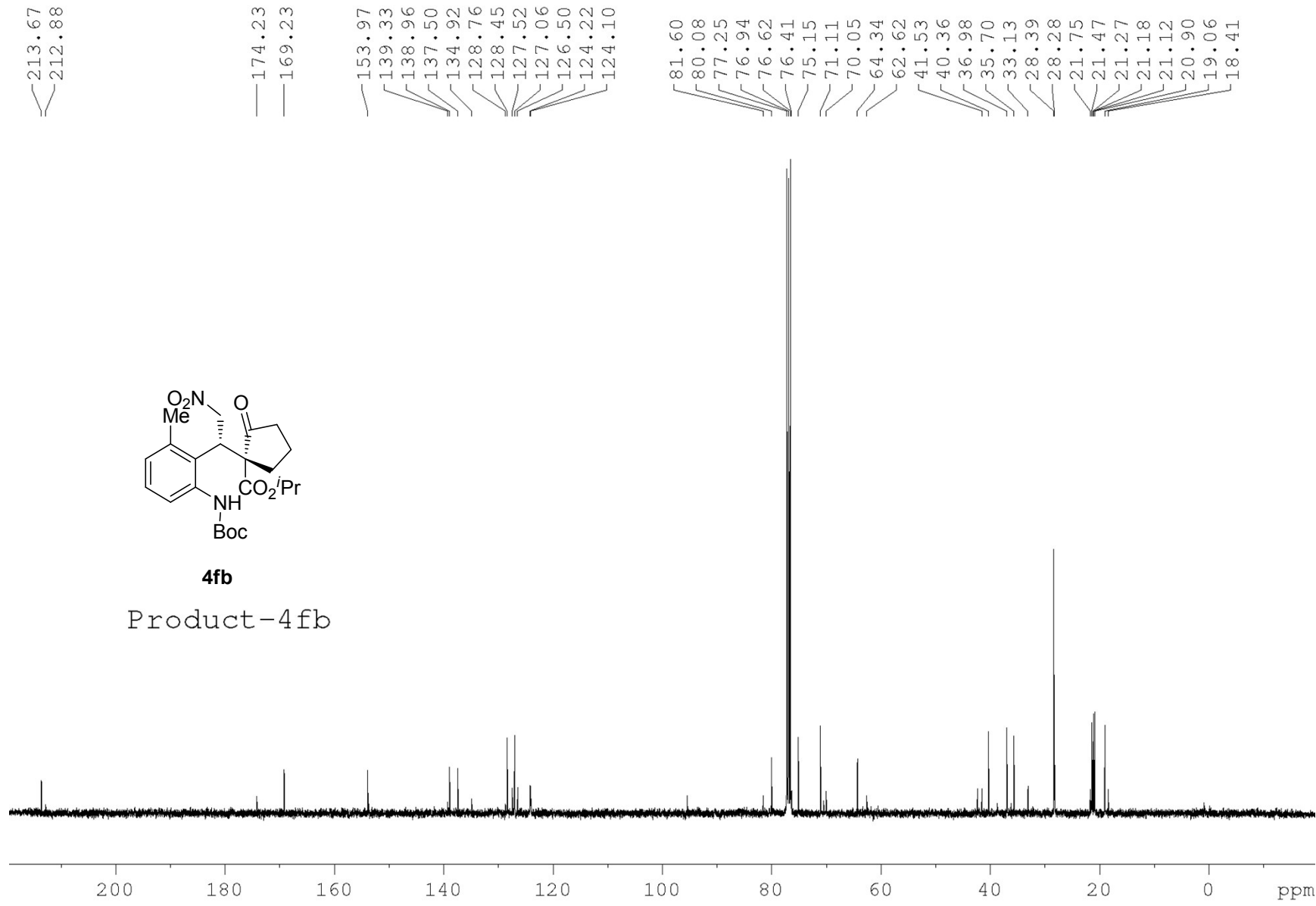

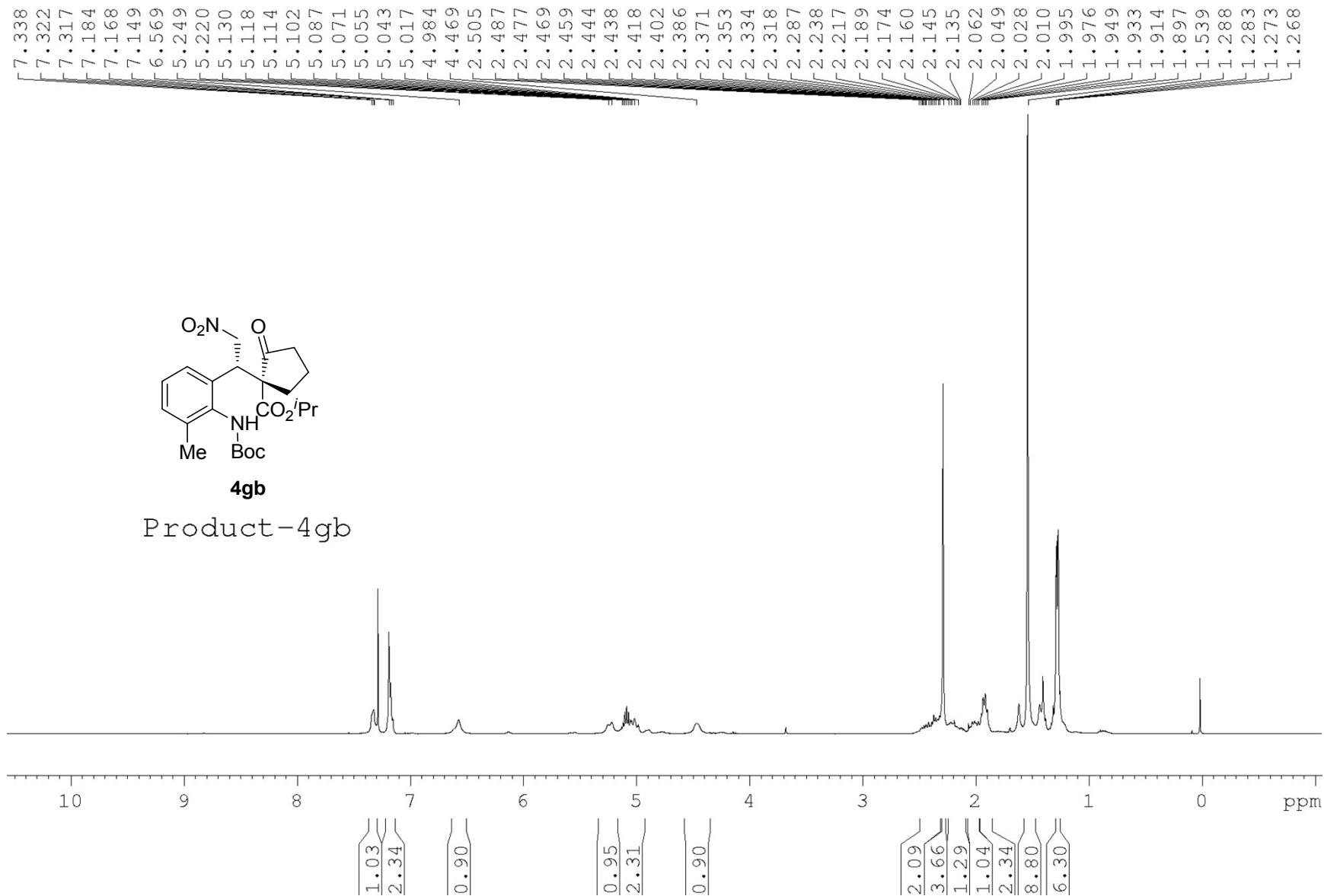

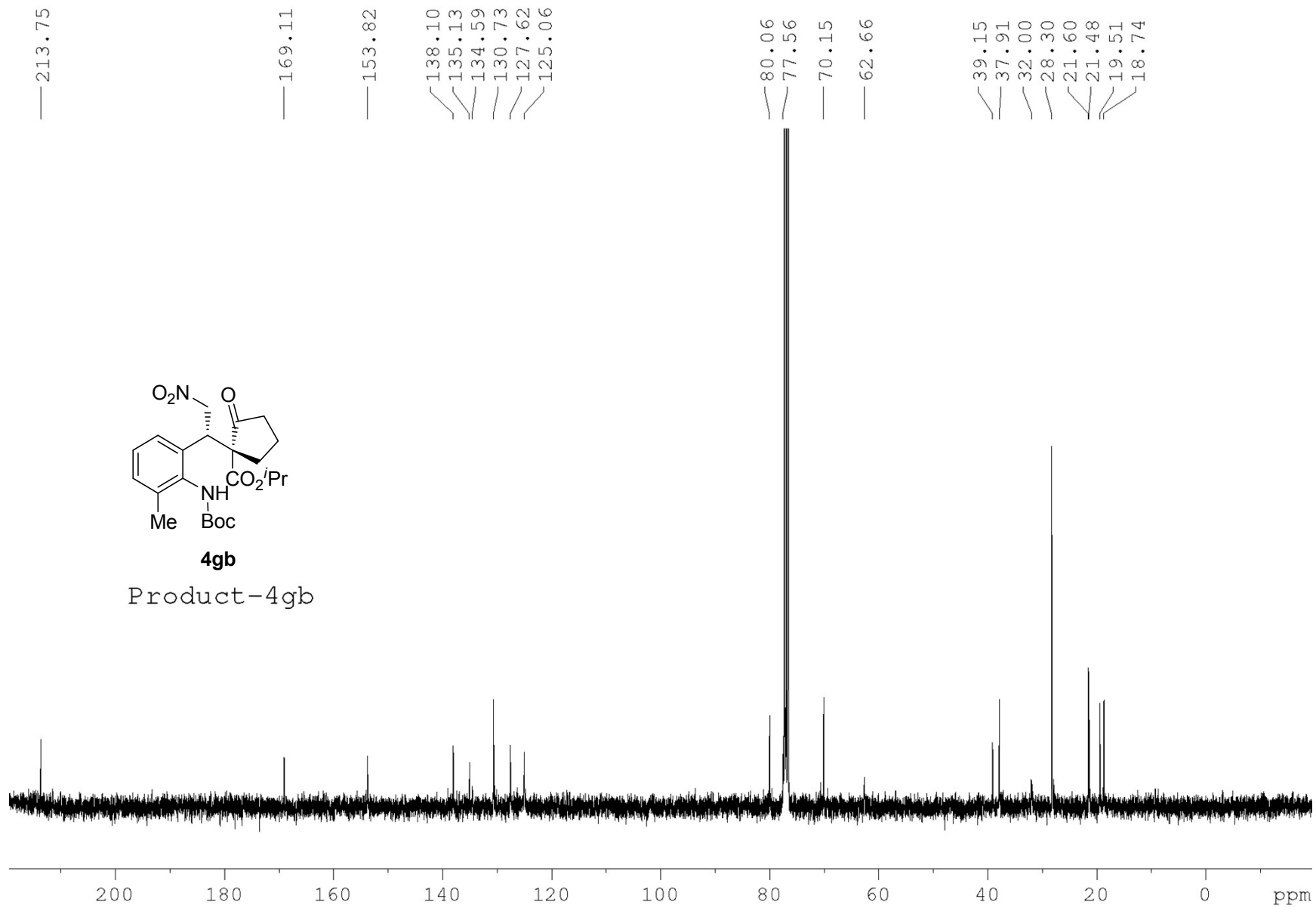

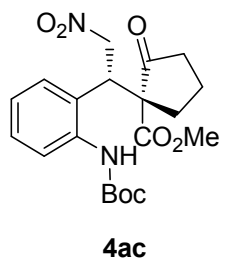

Product-4ac

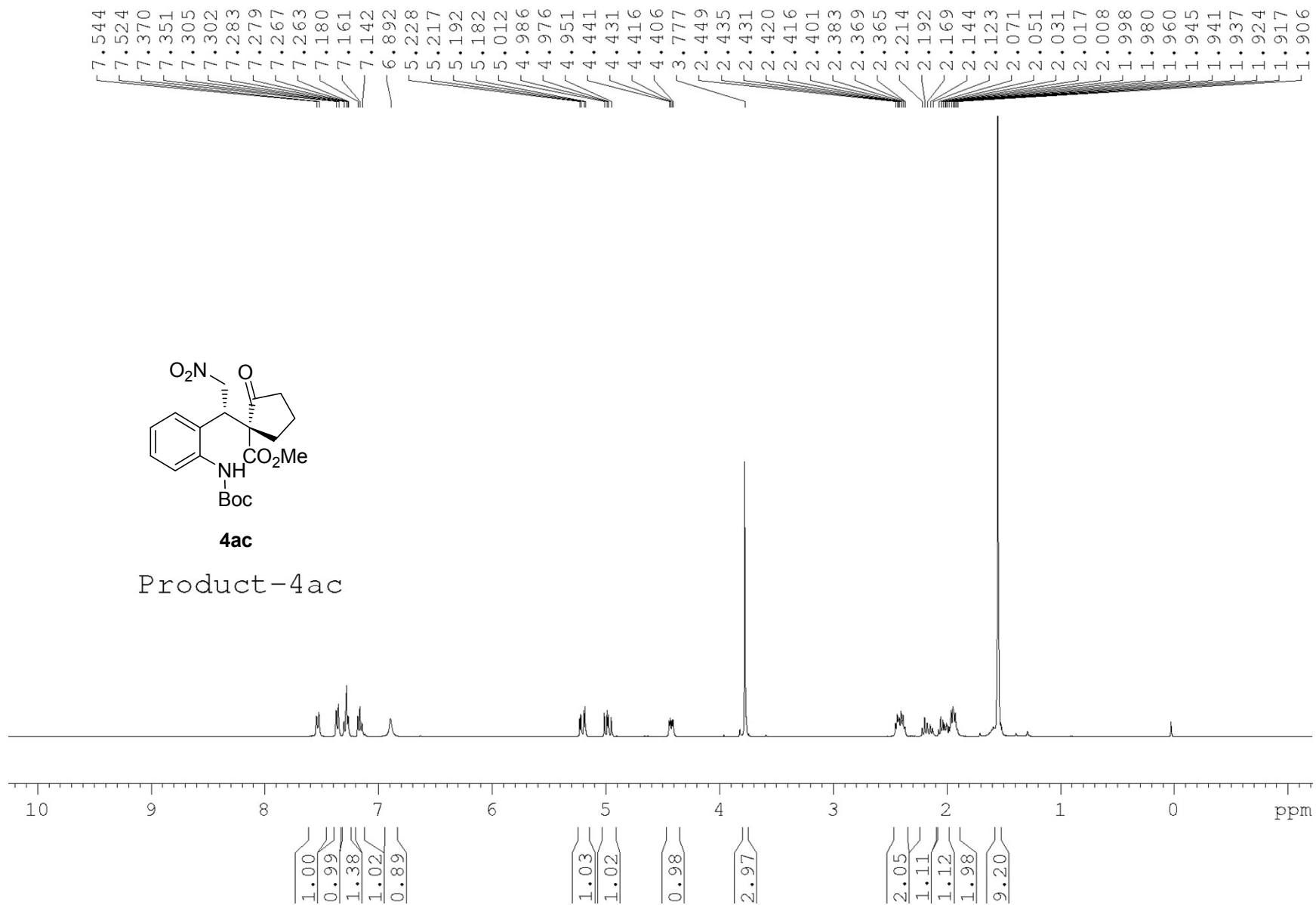

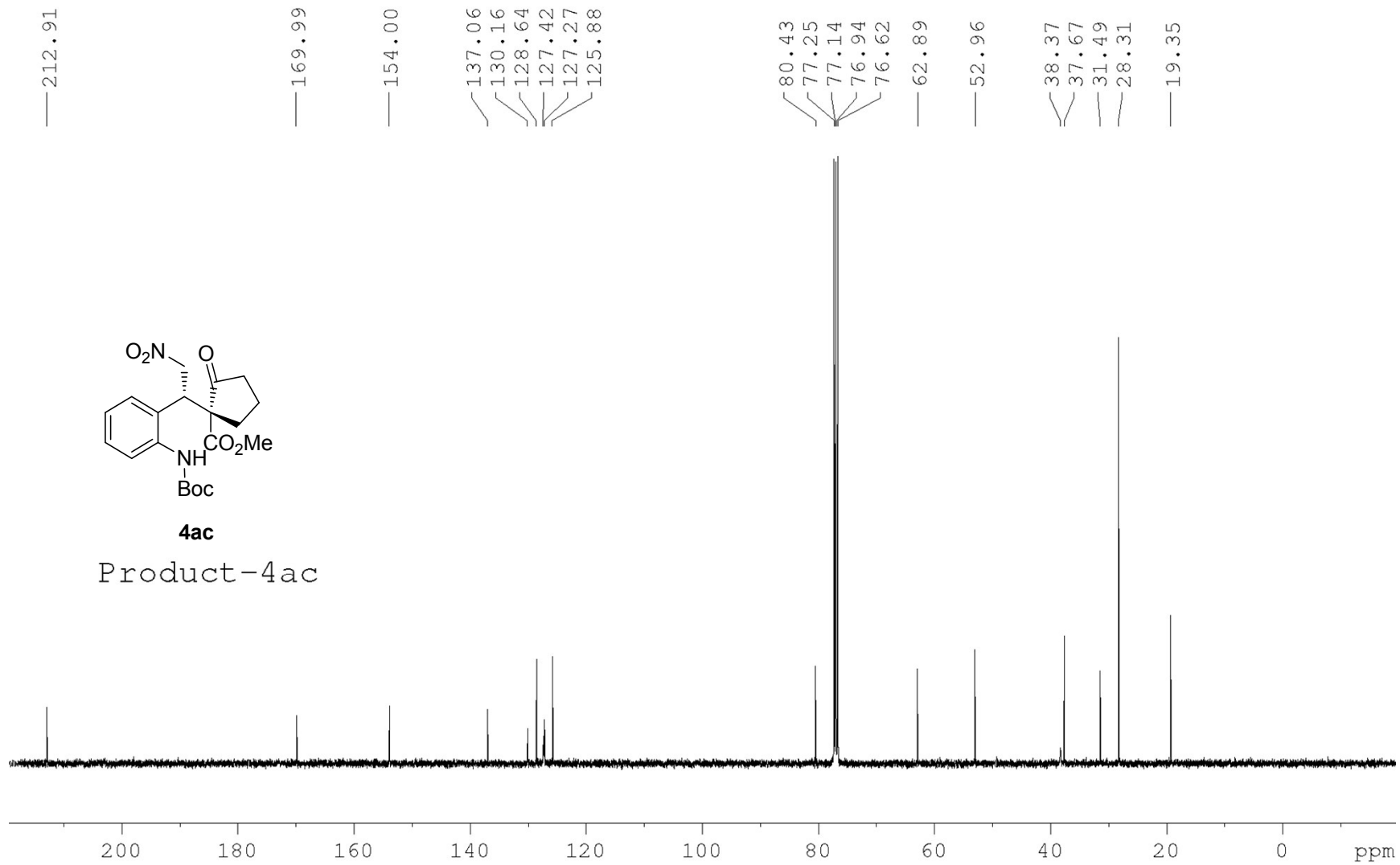

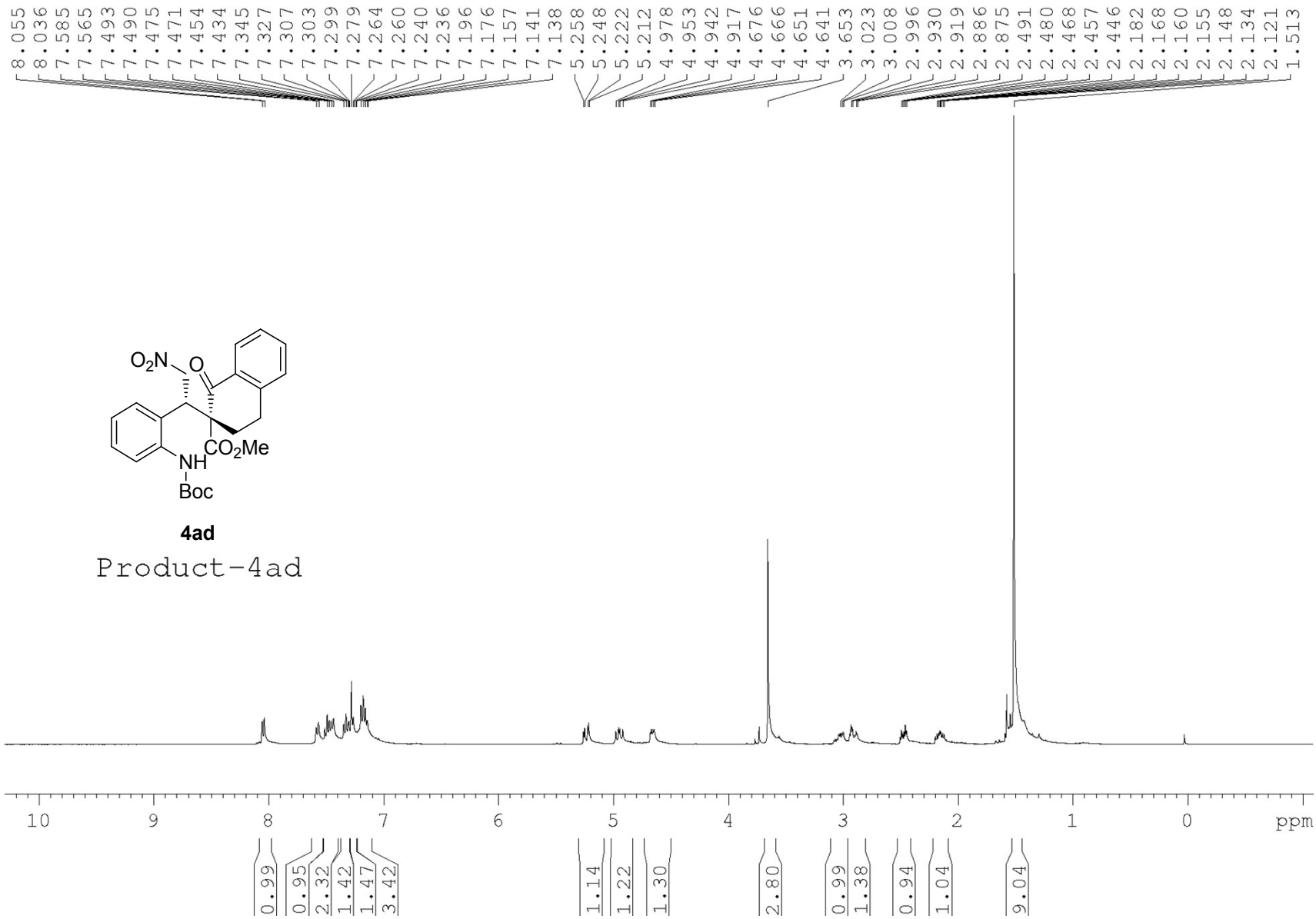

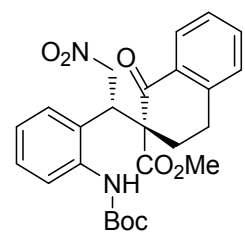

4ad

Product-4ad

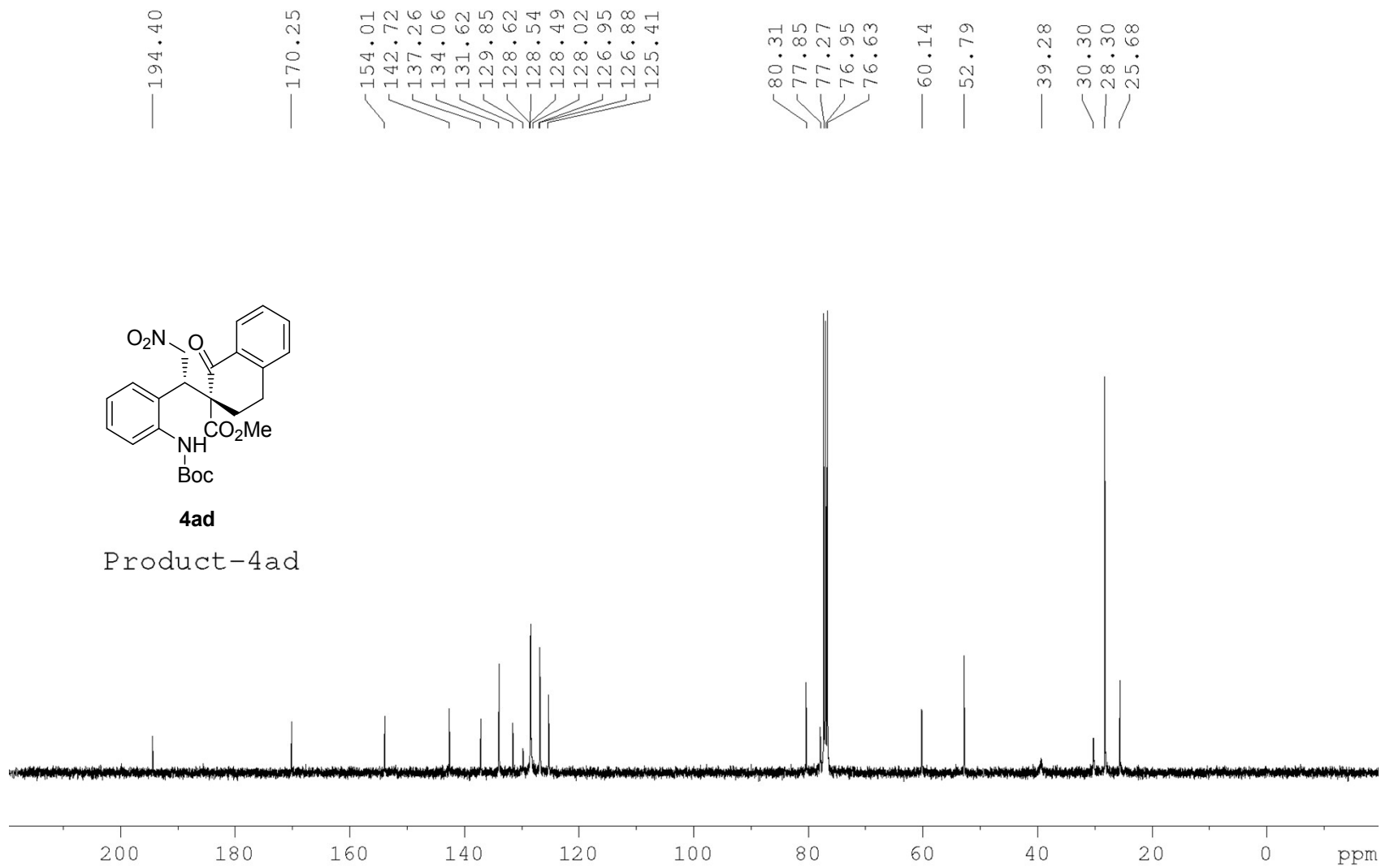

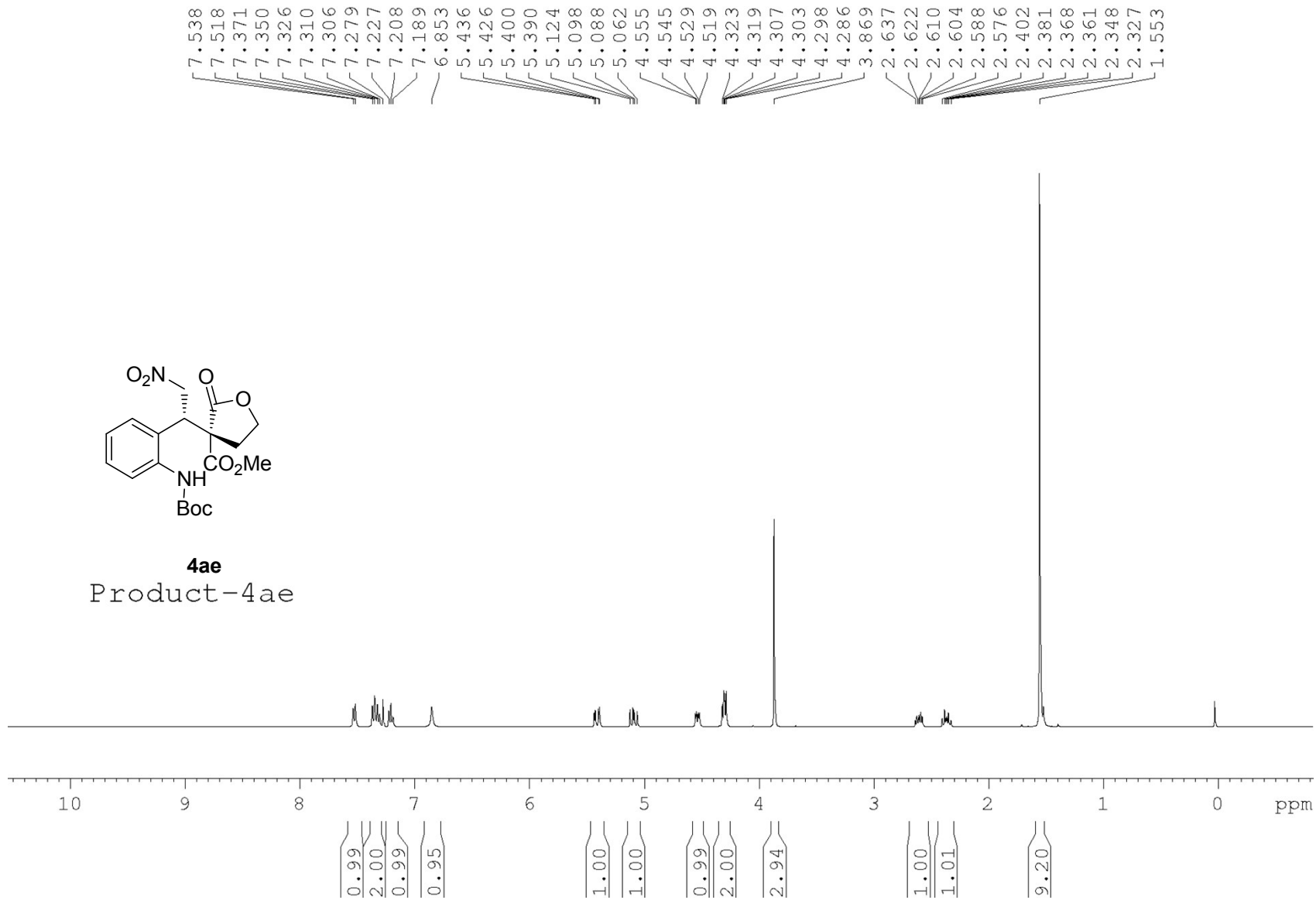
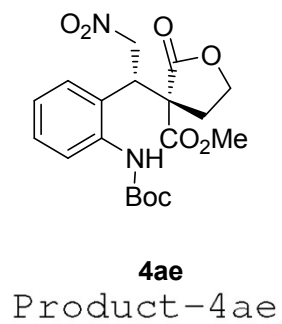

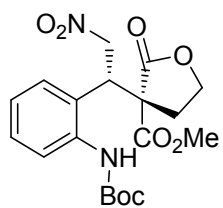

4ae

Product-4ae

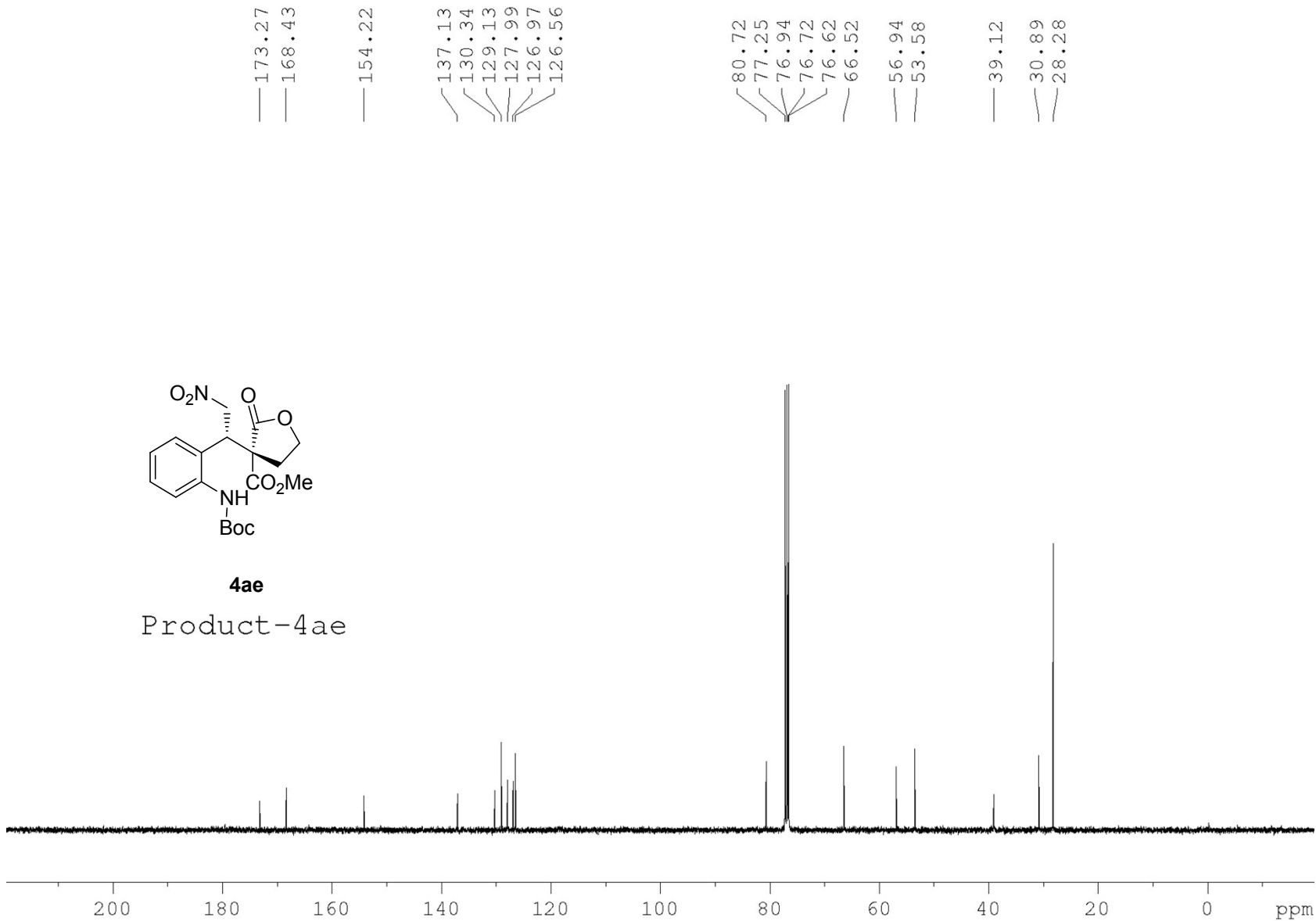

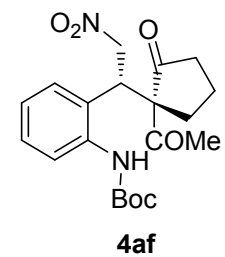

Product-4af

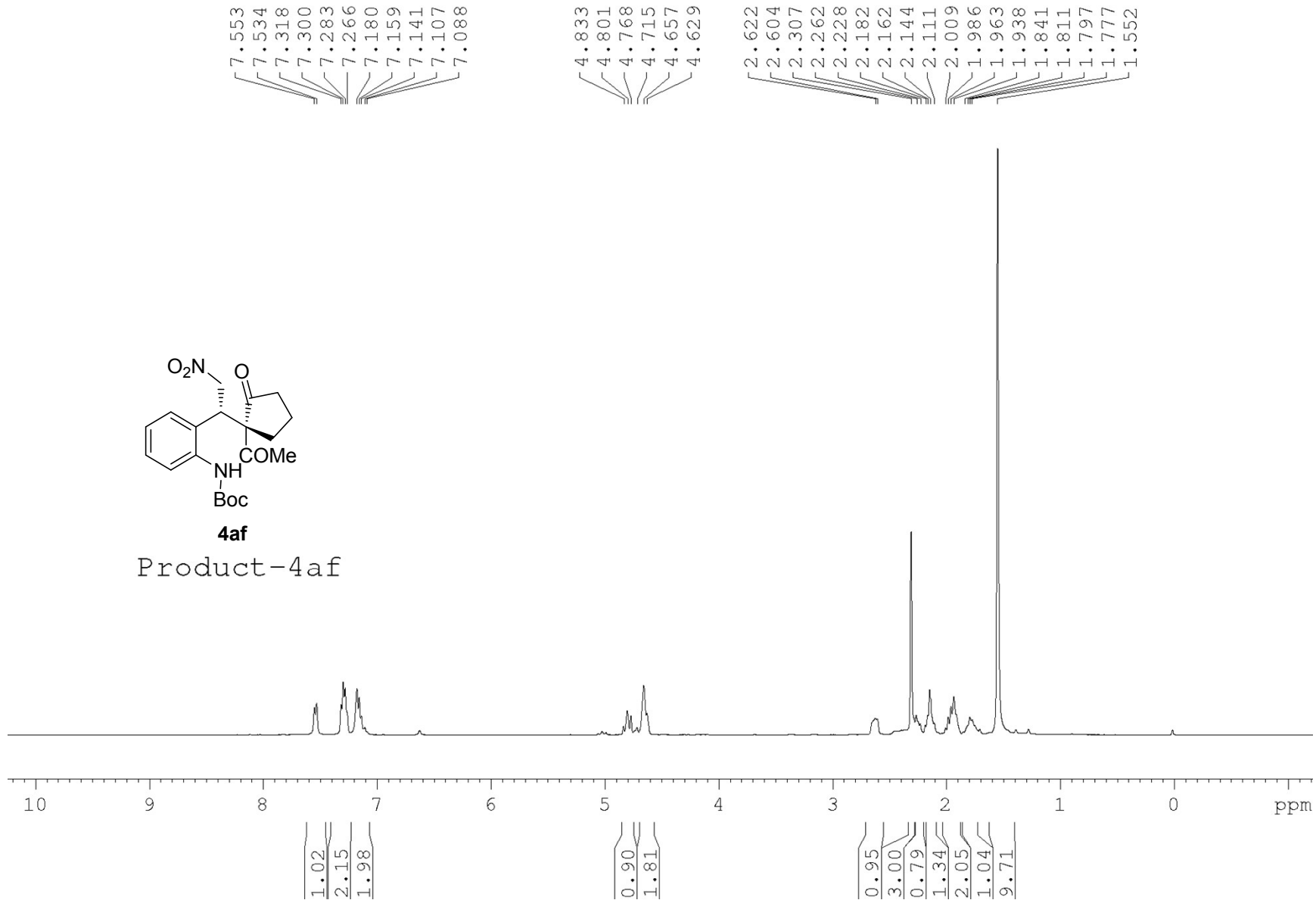

217.57
215.02

203.20
202.40

154.05
153.96
137.22
137.04
129.99
129.35
128.87
128.76
127.65
127.58
126.76
126.24
125.70

80.80
80.43
77.28
76.96
76.79
76.64
76.48
71.71
69.85

39.46
39.19
38.47
38.36
31.20
28.41
28.32
26.65
26.55
19.48

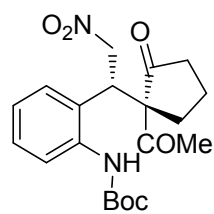

4af

Product-4af

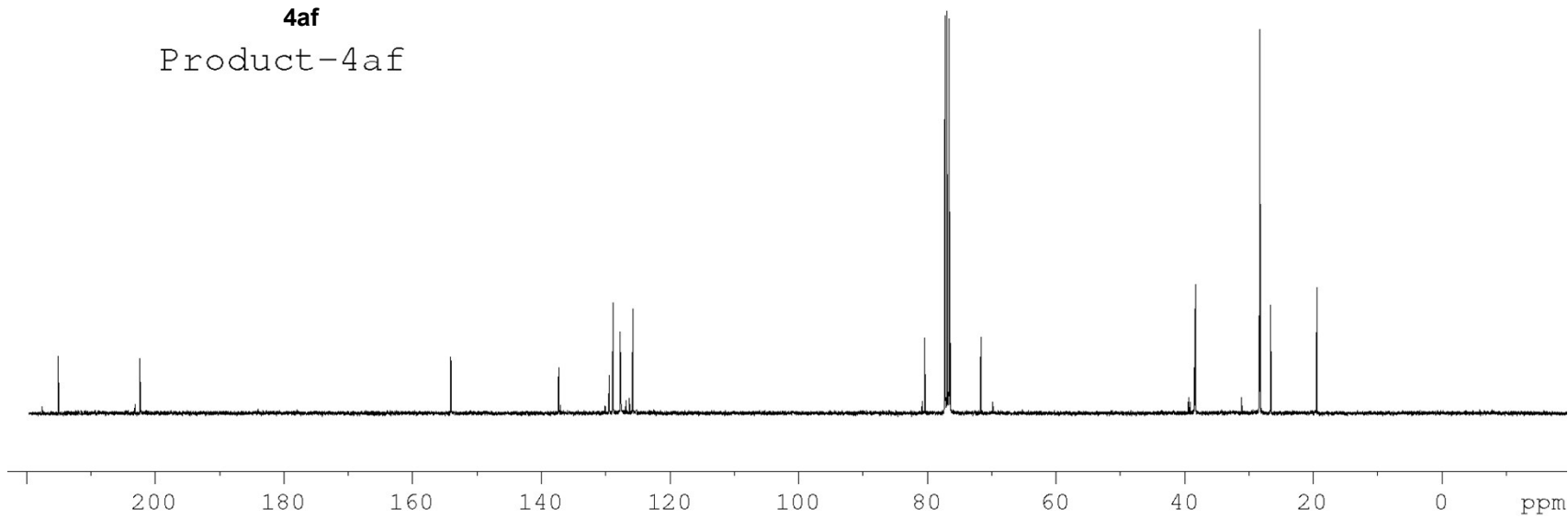

7.709
7.689
7.342
7.337
7.324
7.320
7.317
7.304
7.299
7.280
7.236
7.231
7.217
7.212
7.203
7.201
7.186
7.183
7.167
7.164
4.735
4.720
4.712
4.697
4.486
4.470
4.456
4.441
4.353
4.334
4.325
4.314
4.307
4.296
4.289
4.279
4.271
4.261
4.252
4.235
4.222
4.199
4.193
4.170
2.544
1.564
1.385
1.368
1.350

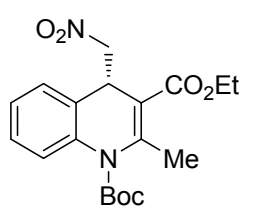

5ag

Product-5ag

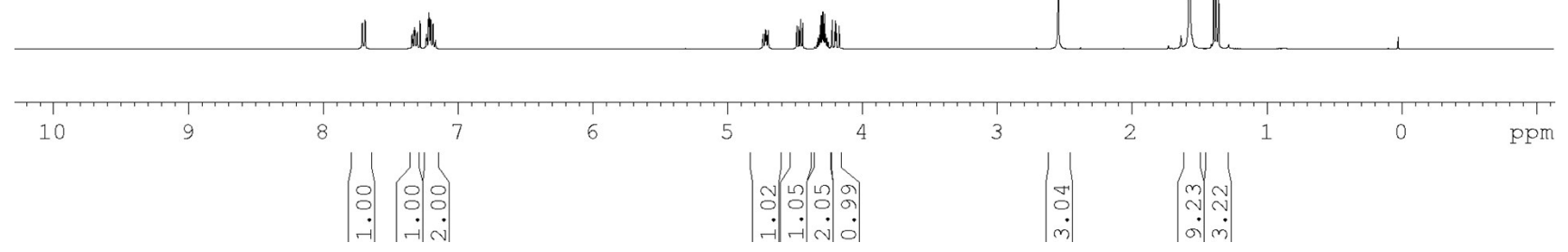

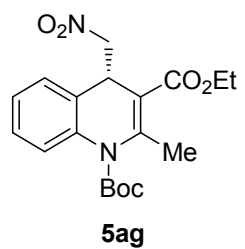

Product-5ag

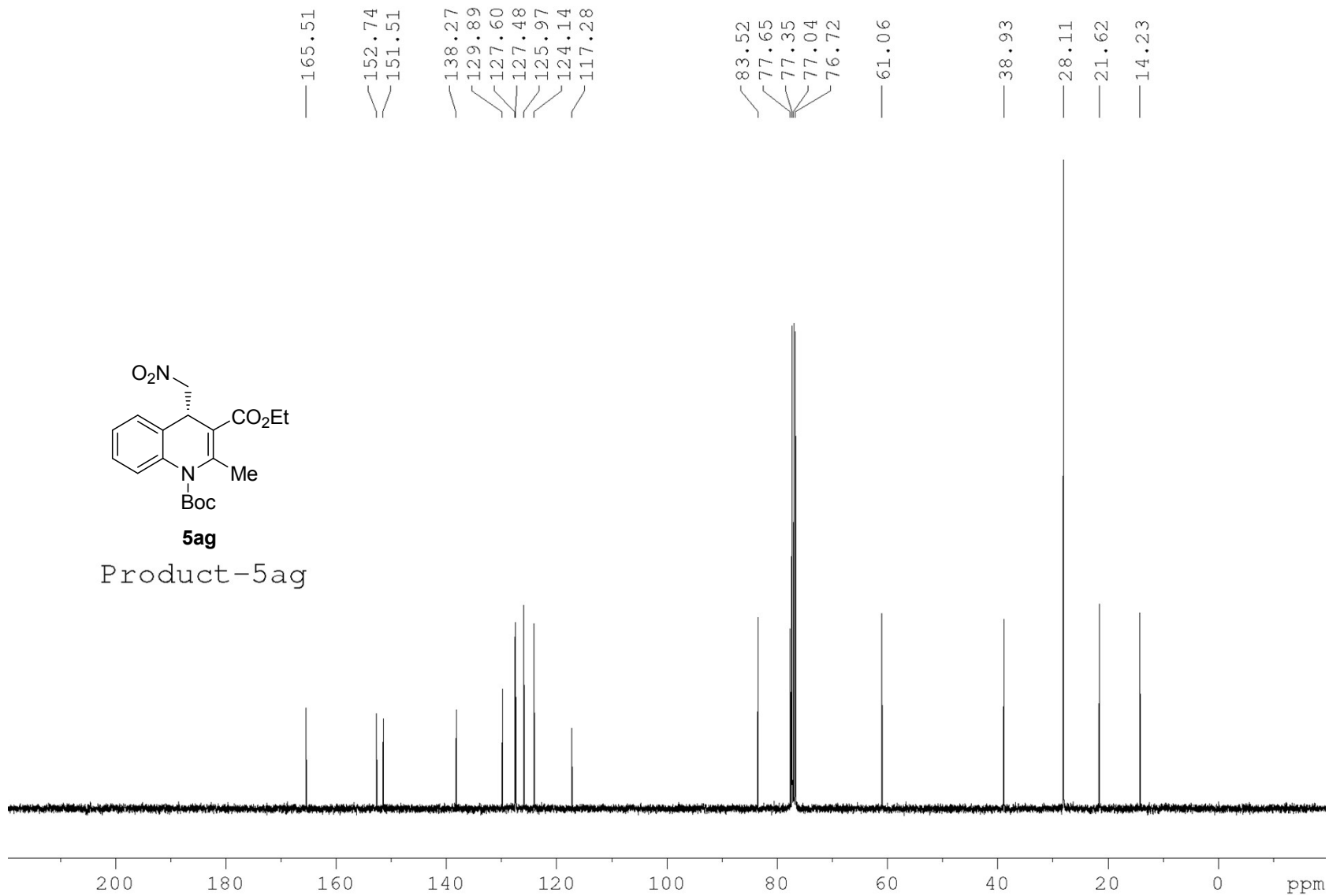

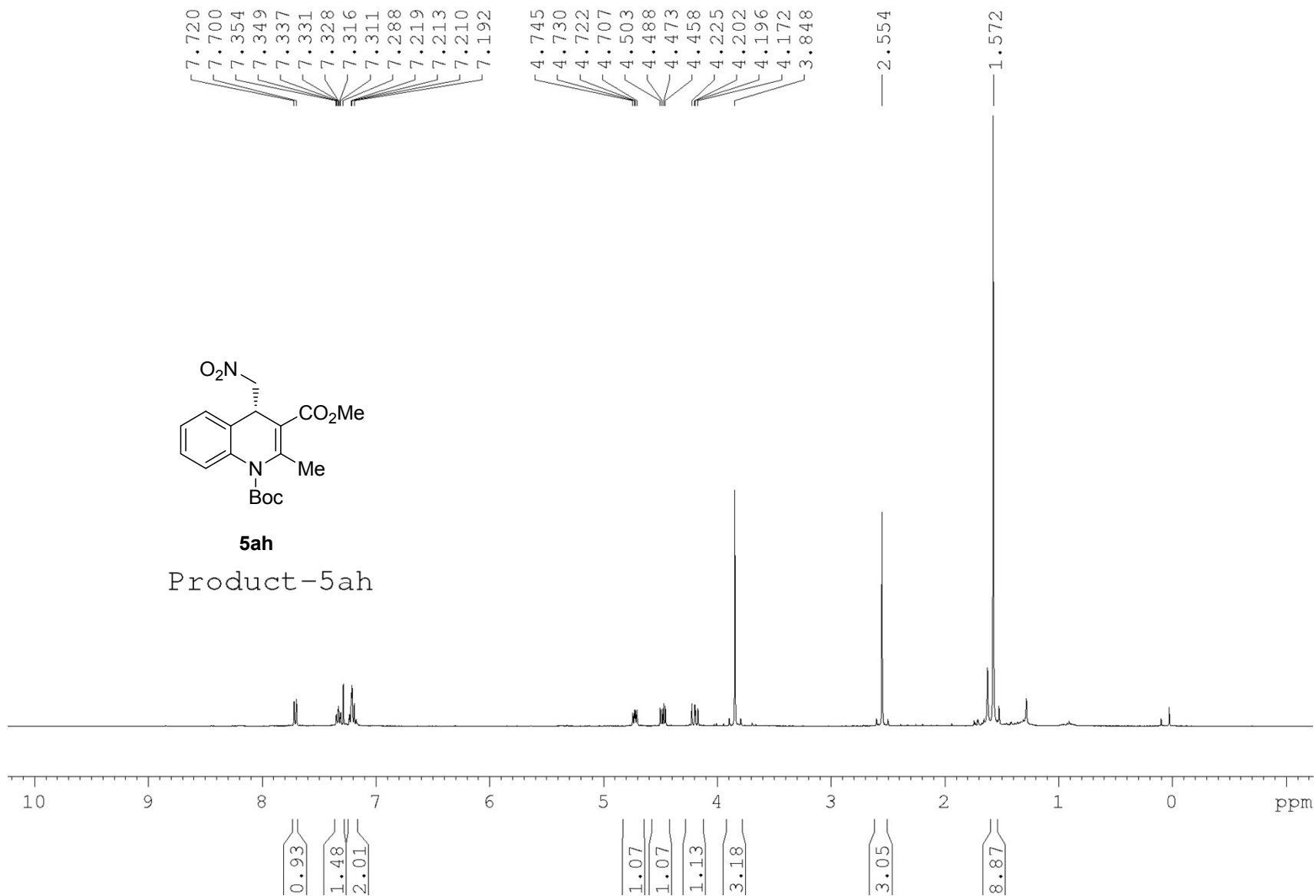

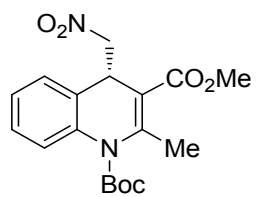

5ah
Product-5ah

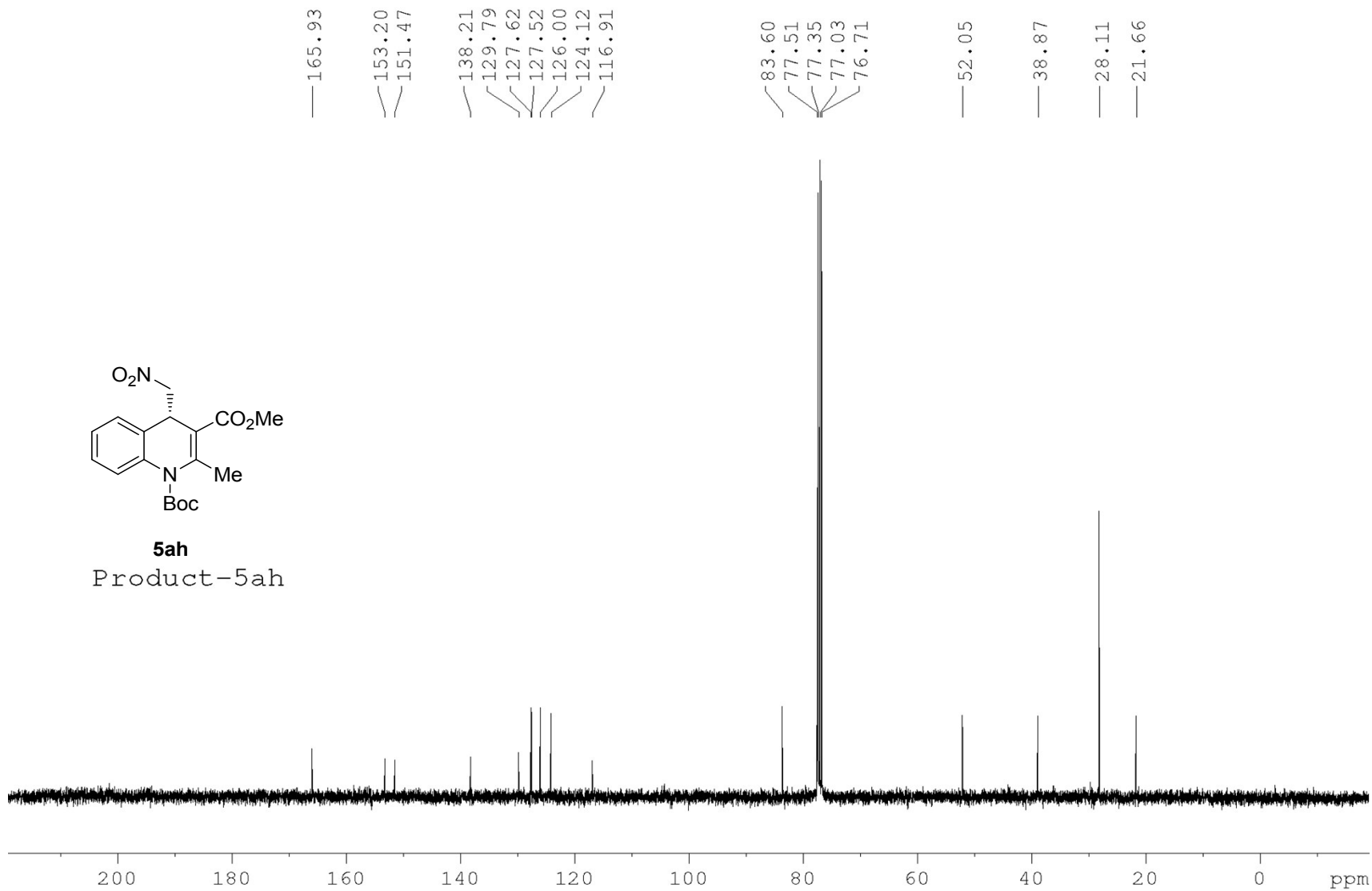

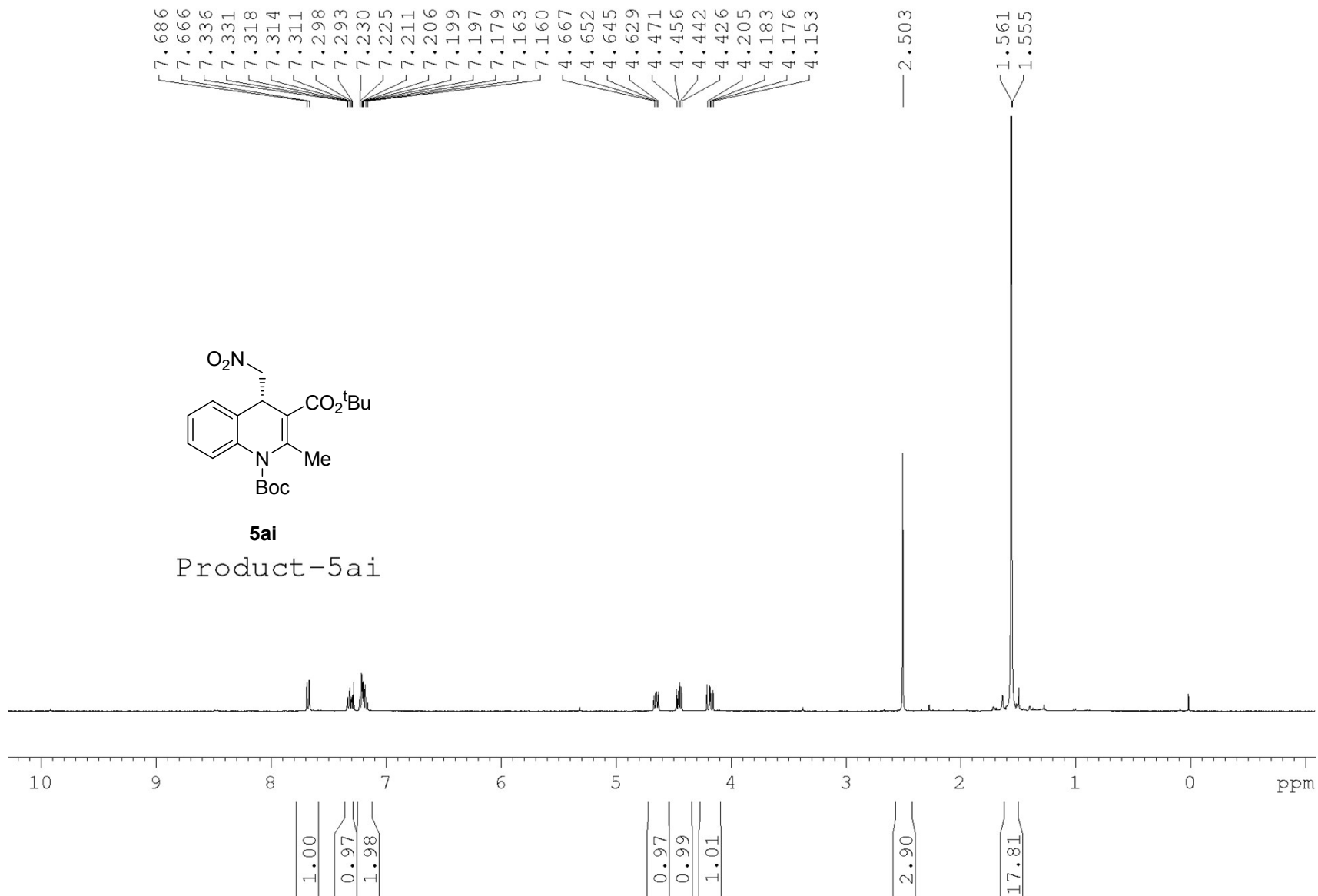

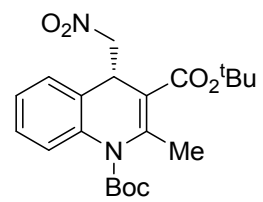

5ai

Product-5ai

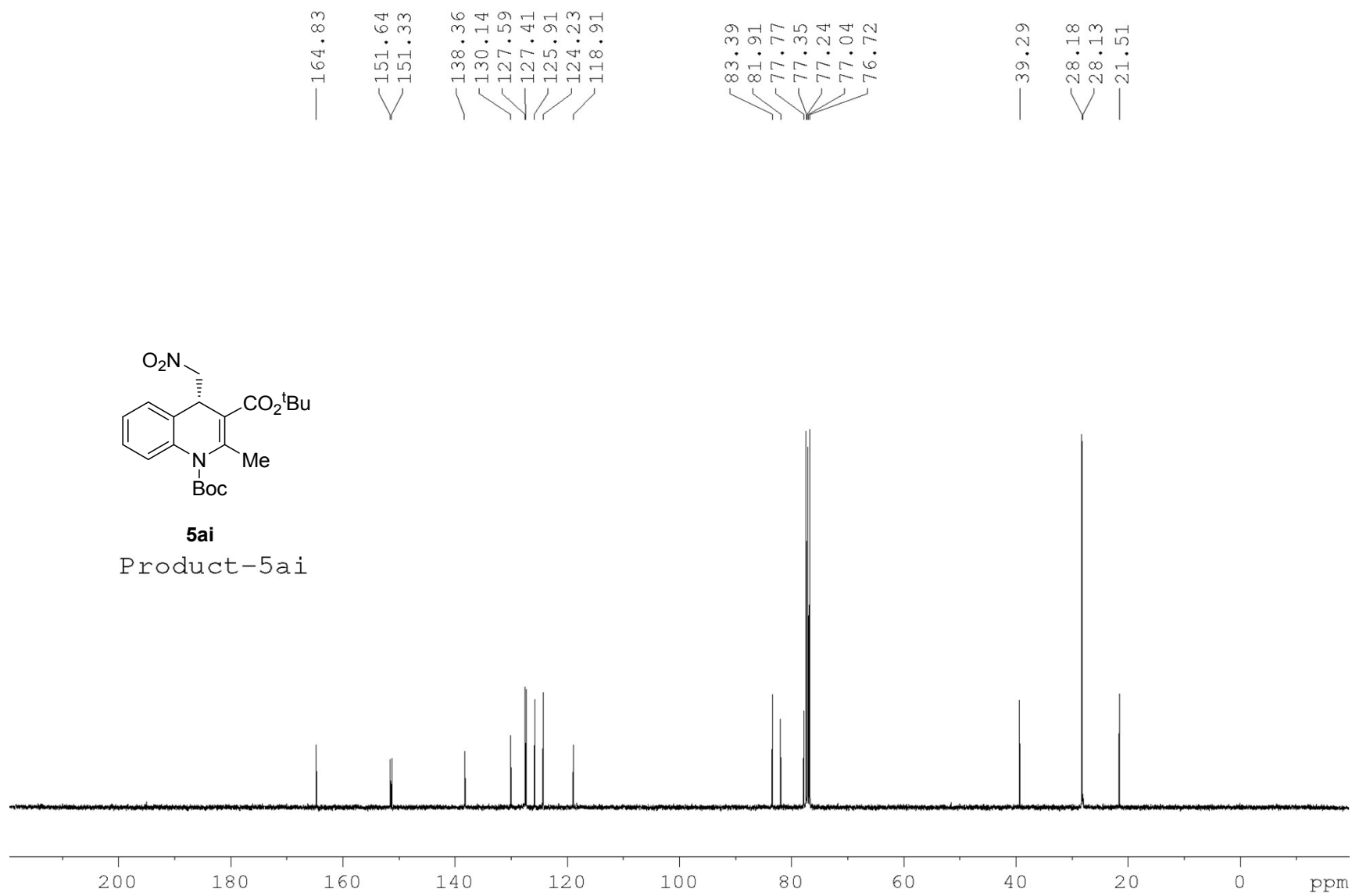

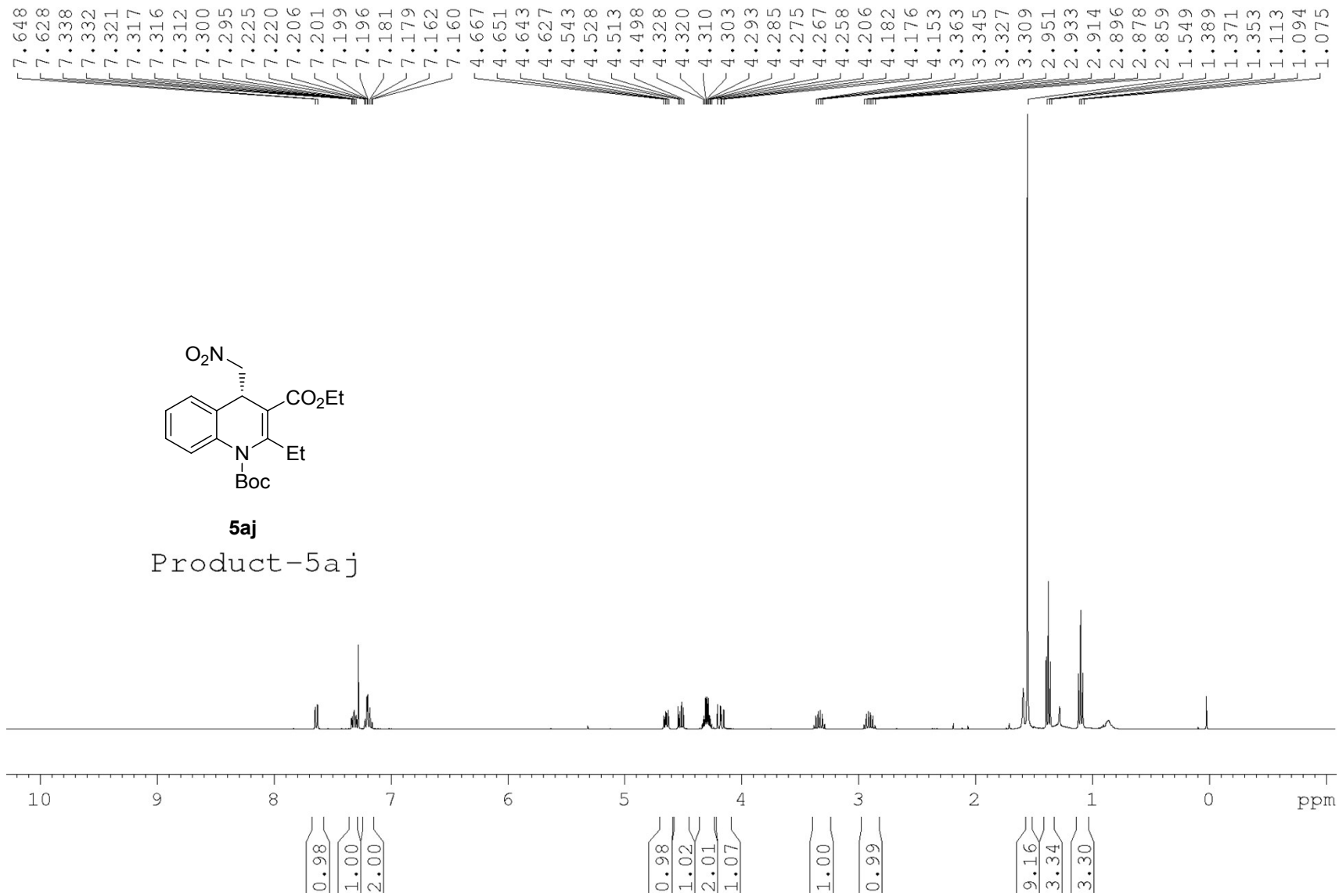

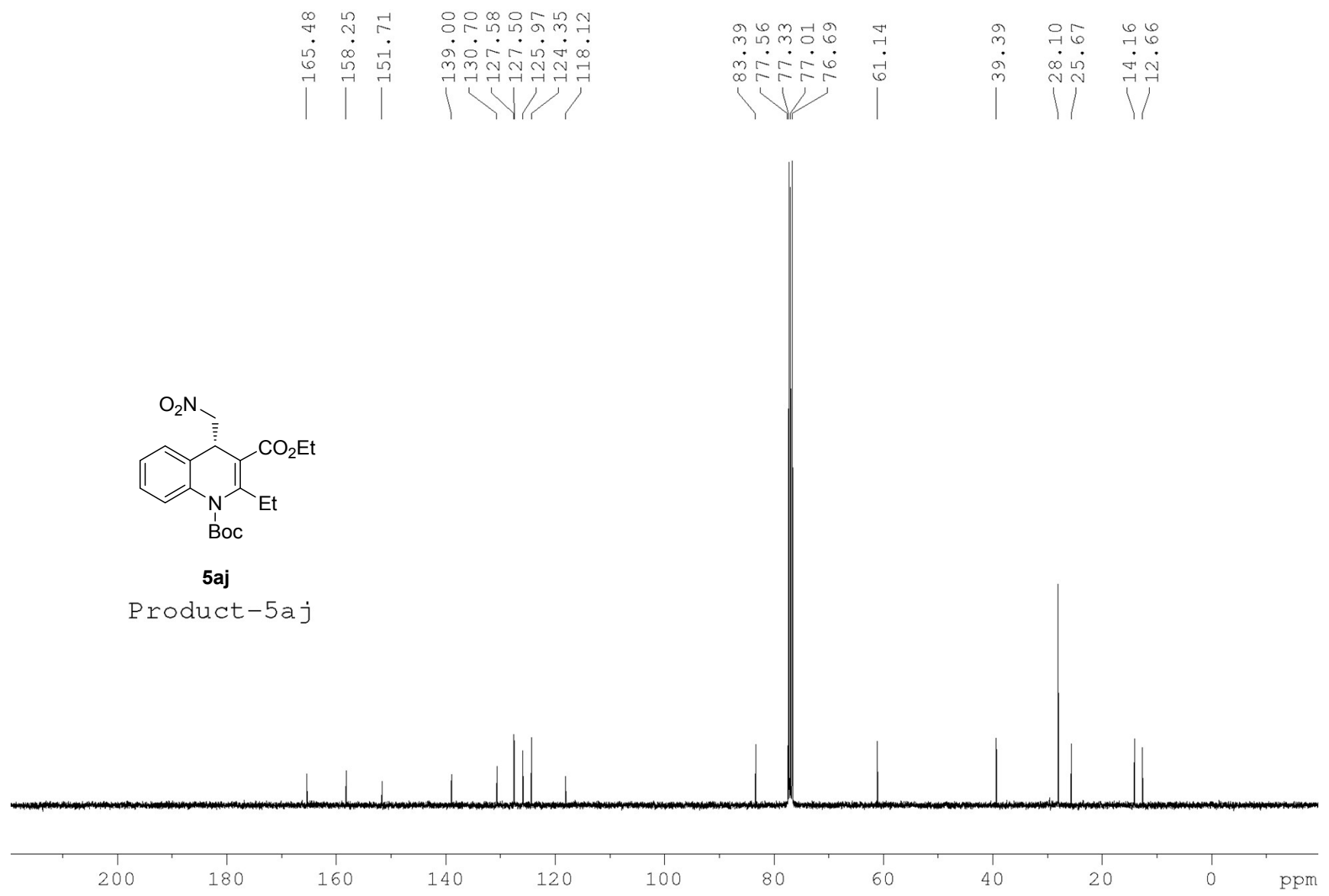
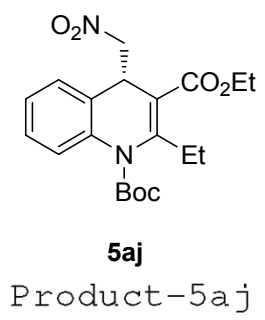

7.638
7.618
7.335
7.330
7.318
7.313
7.310
7.297
7.280
7.224
7.219
7.205
7.200
7.196
7.194
7.179
7.177
4.676
4.661
4.652
4.637
4.543
4.528
4.513
4.498
4.324
4.317
4.306
4.299
4.288
4.281
4.270
4.264
4.207
4.184
4.178
4.154
3.359
3.354
3.340
3.337
3.323
3.320
3.302
2.888
2.872
2.868
2.852
2.837
2.832
2.816
1.548
1.389
1.372
1.354
0.890
0.870
0.852

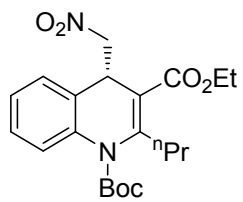

5ak

Product-5ak

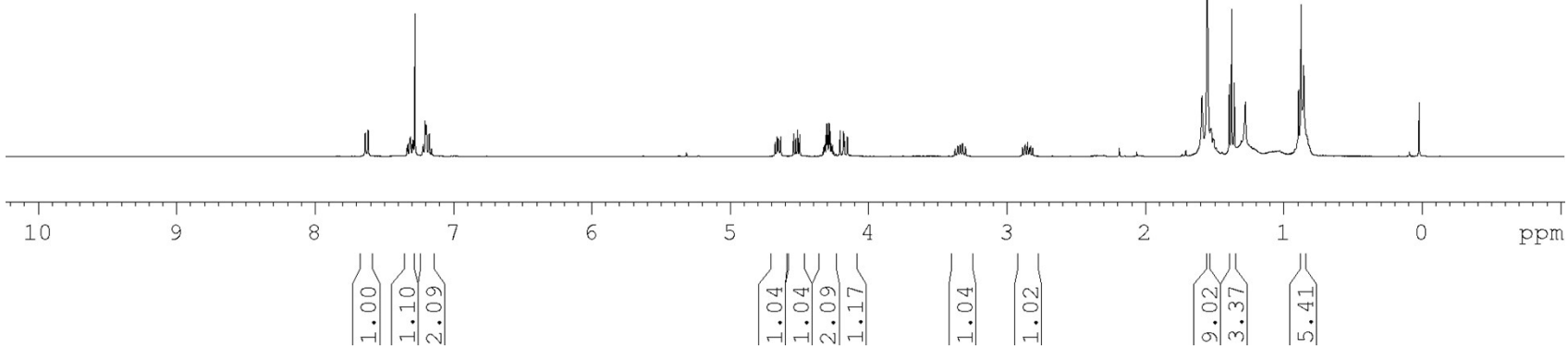

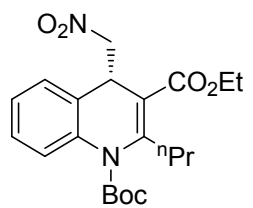

5ak
Product-5ak

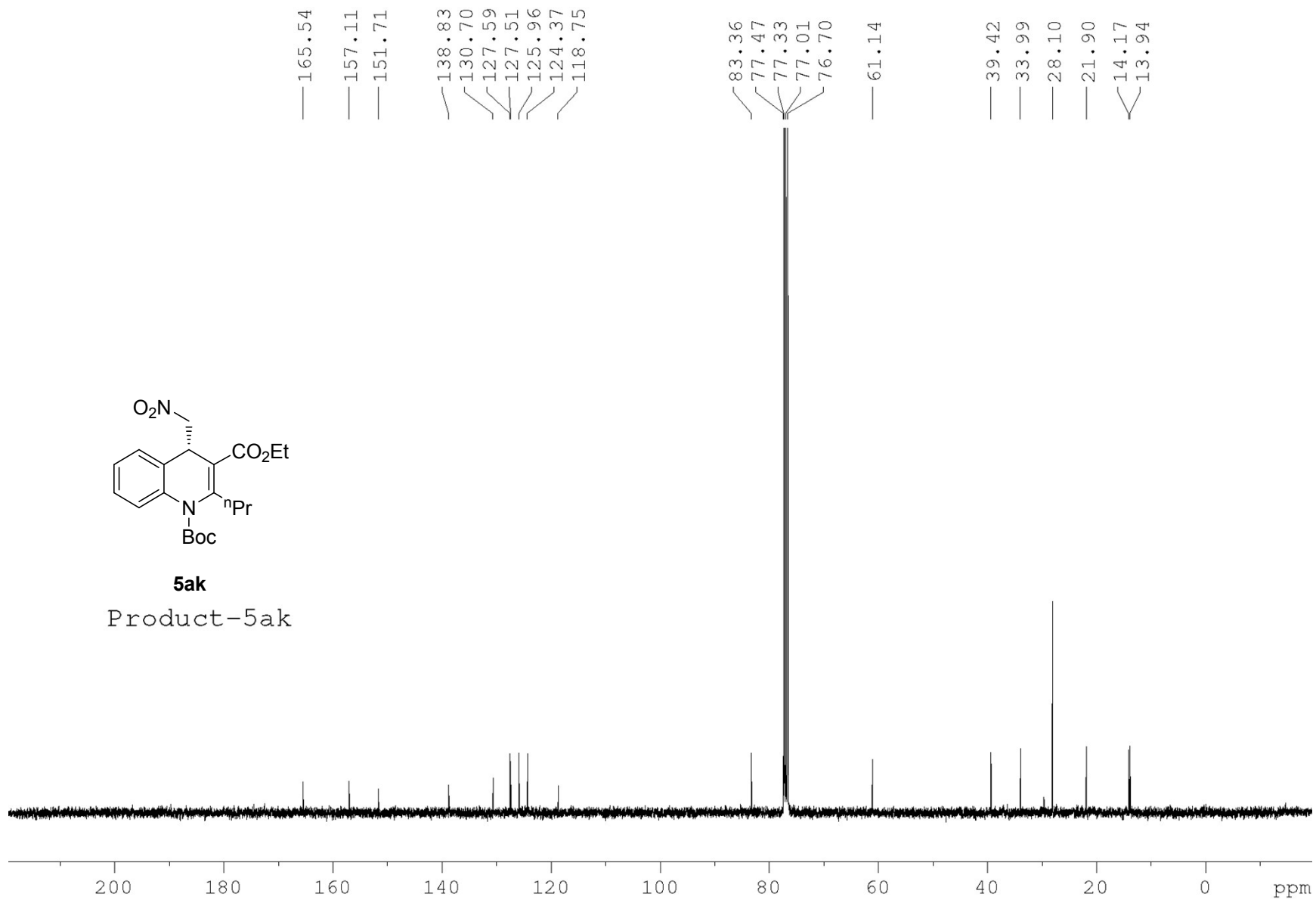

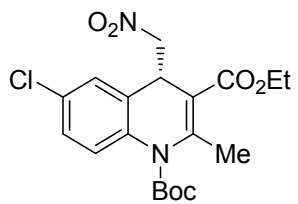

5dg

Product-5dg

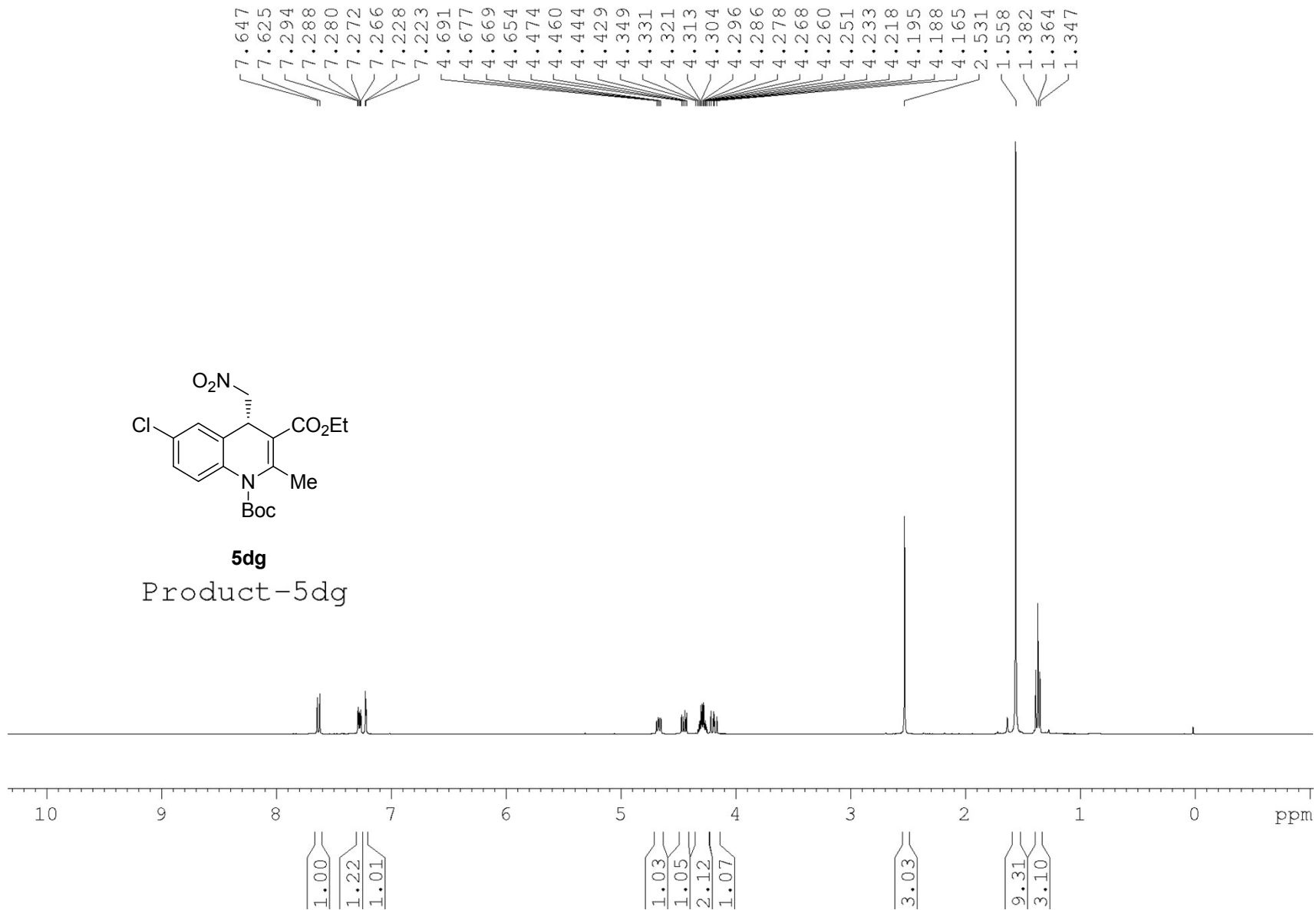

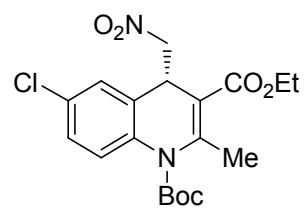

5dg

Product-5dg

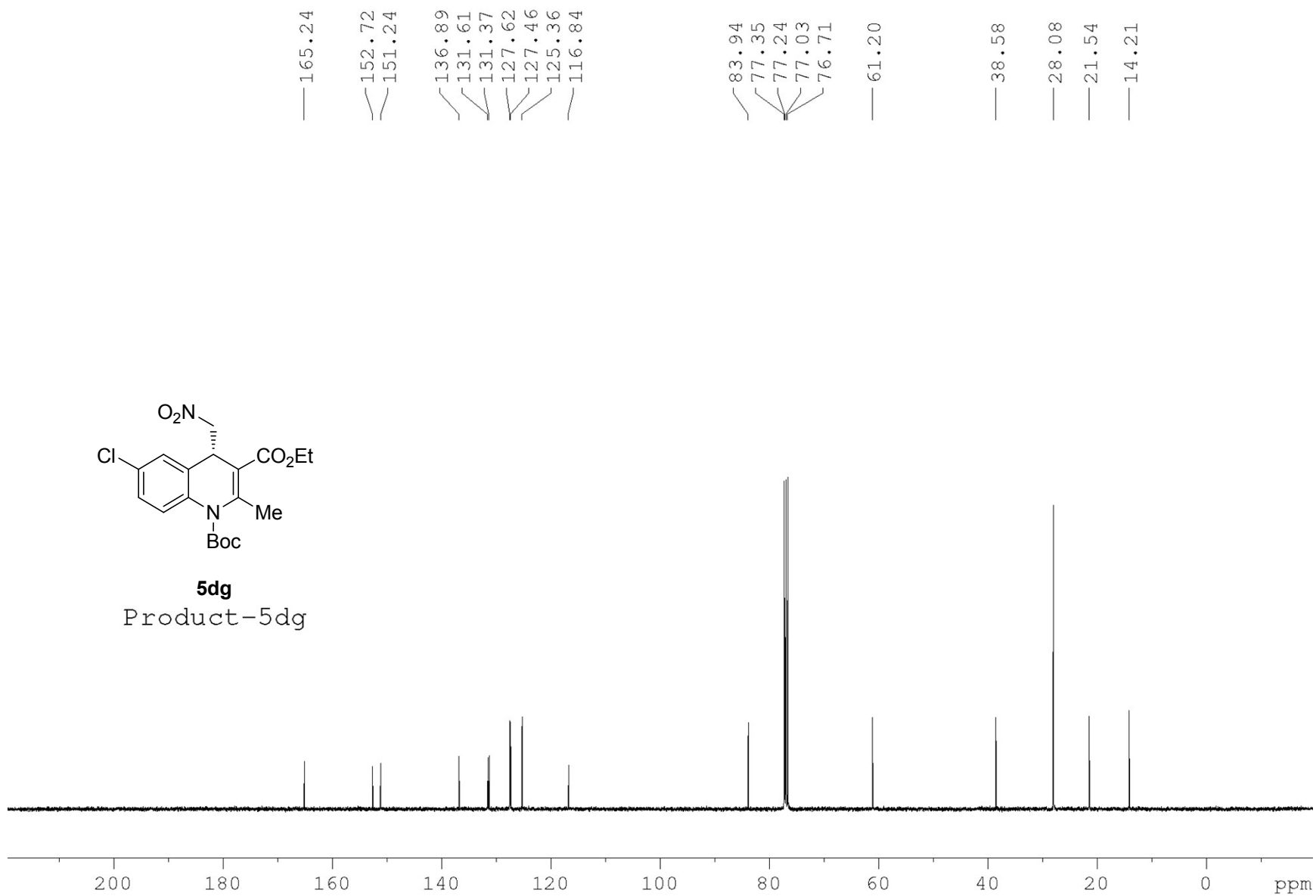

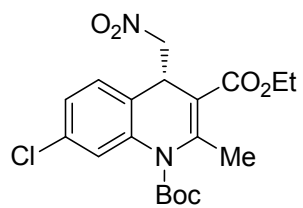

5eg

Product-5eg

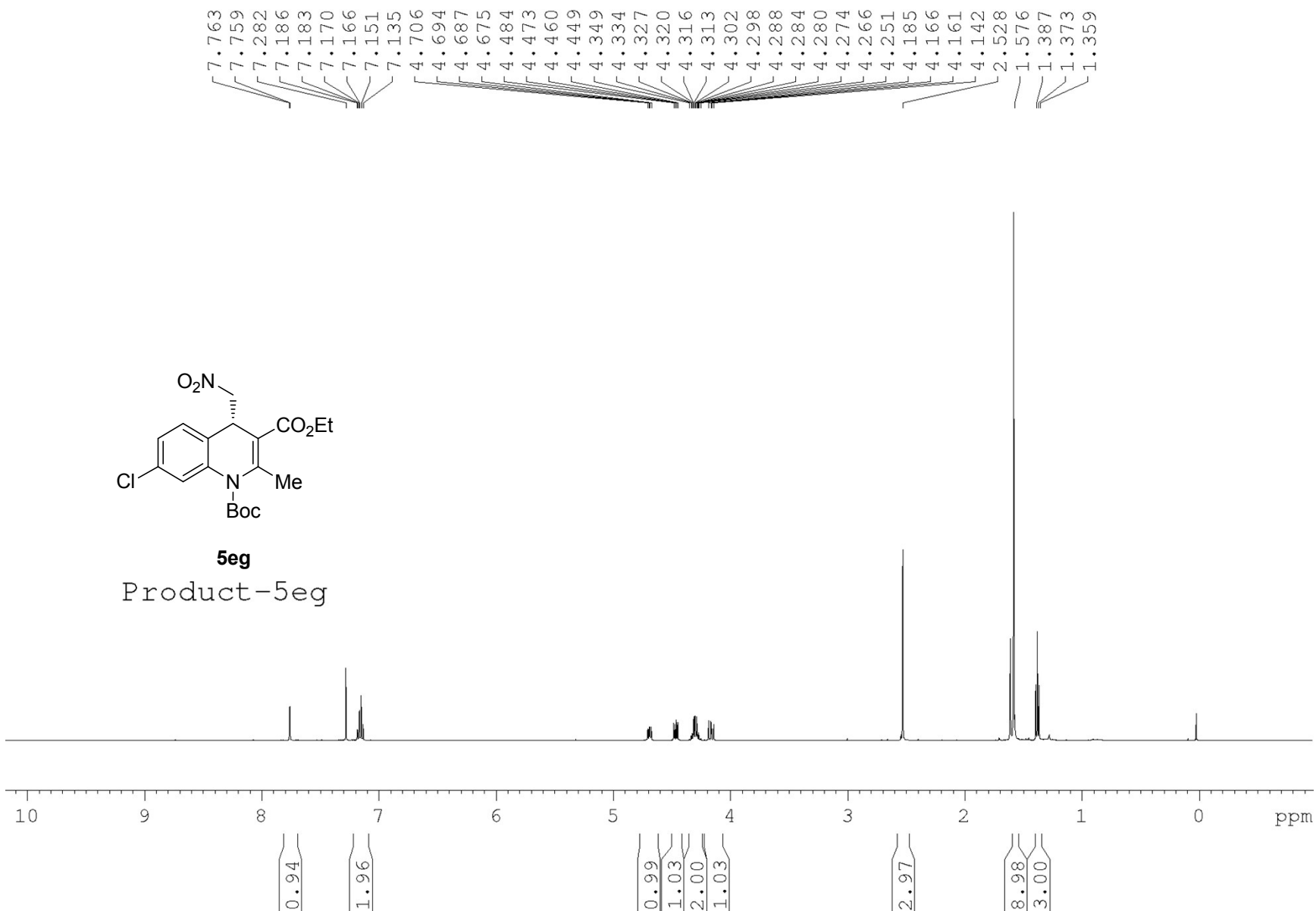

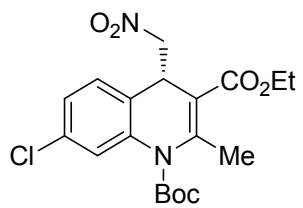

5eg

Product-5eg

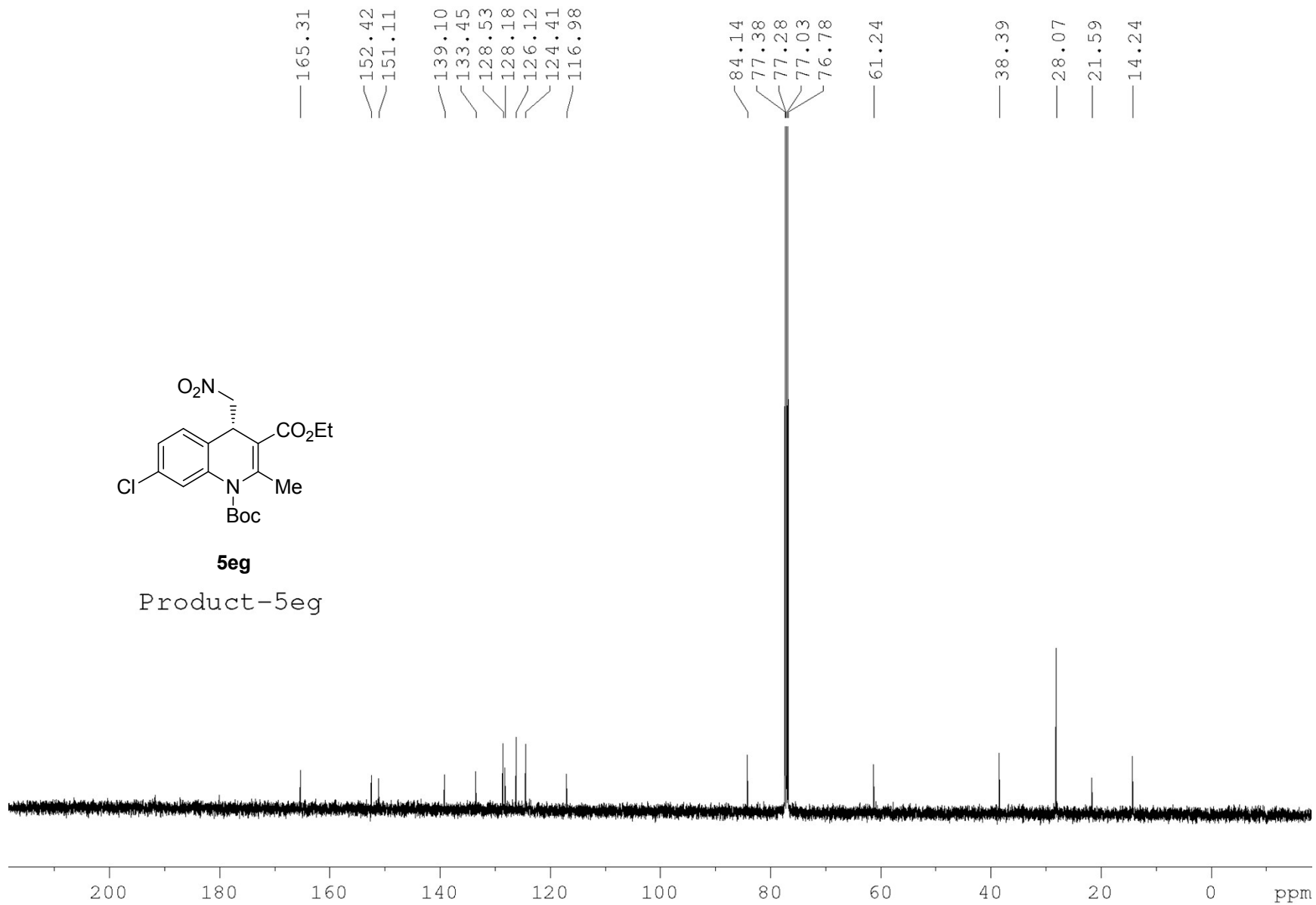

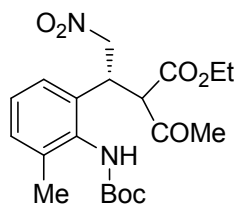

4gg

Product-4gg

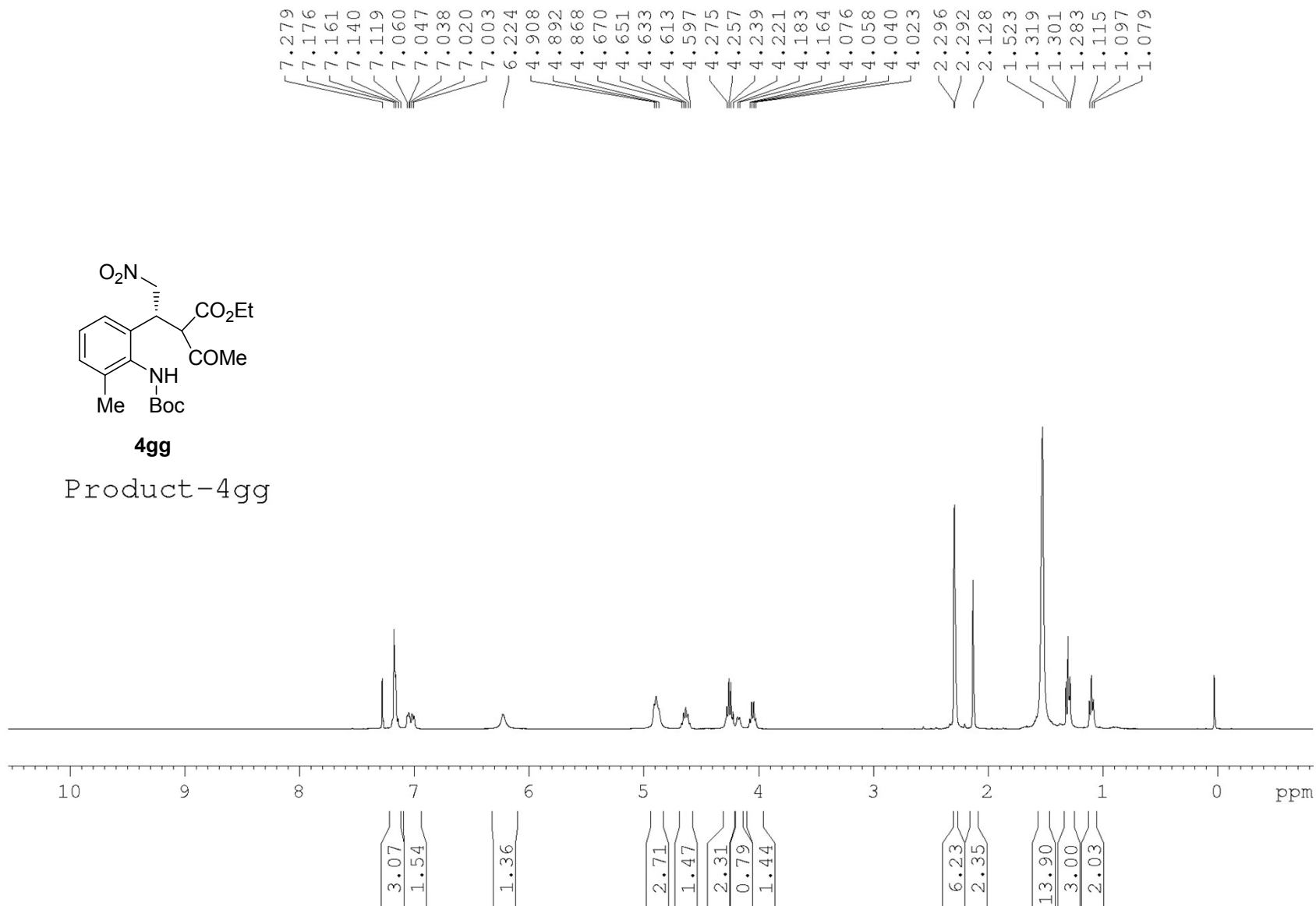

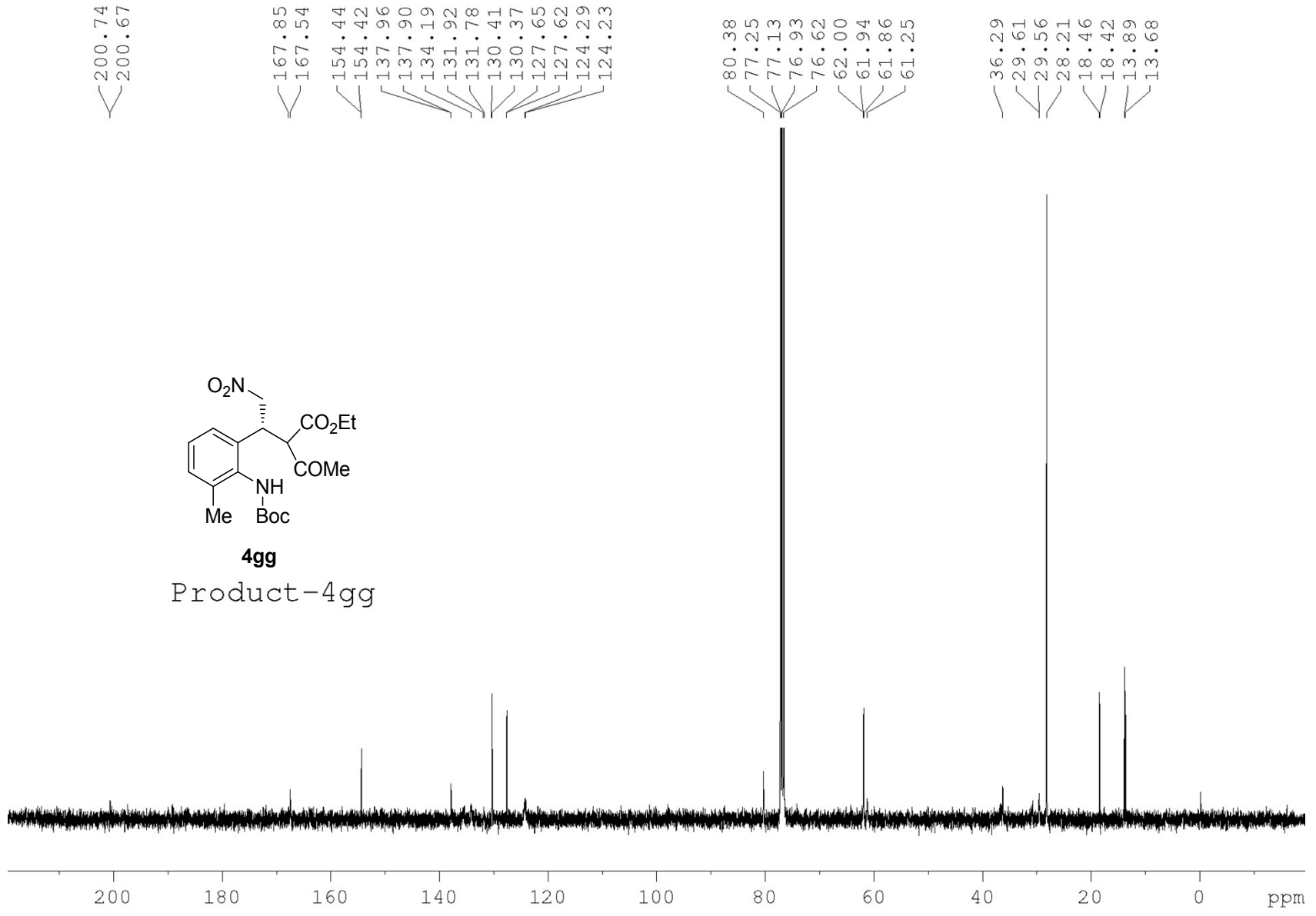

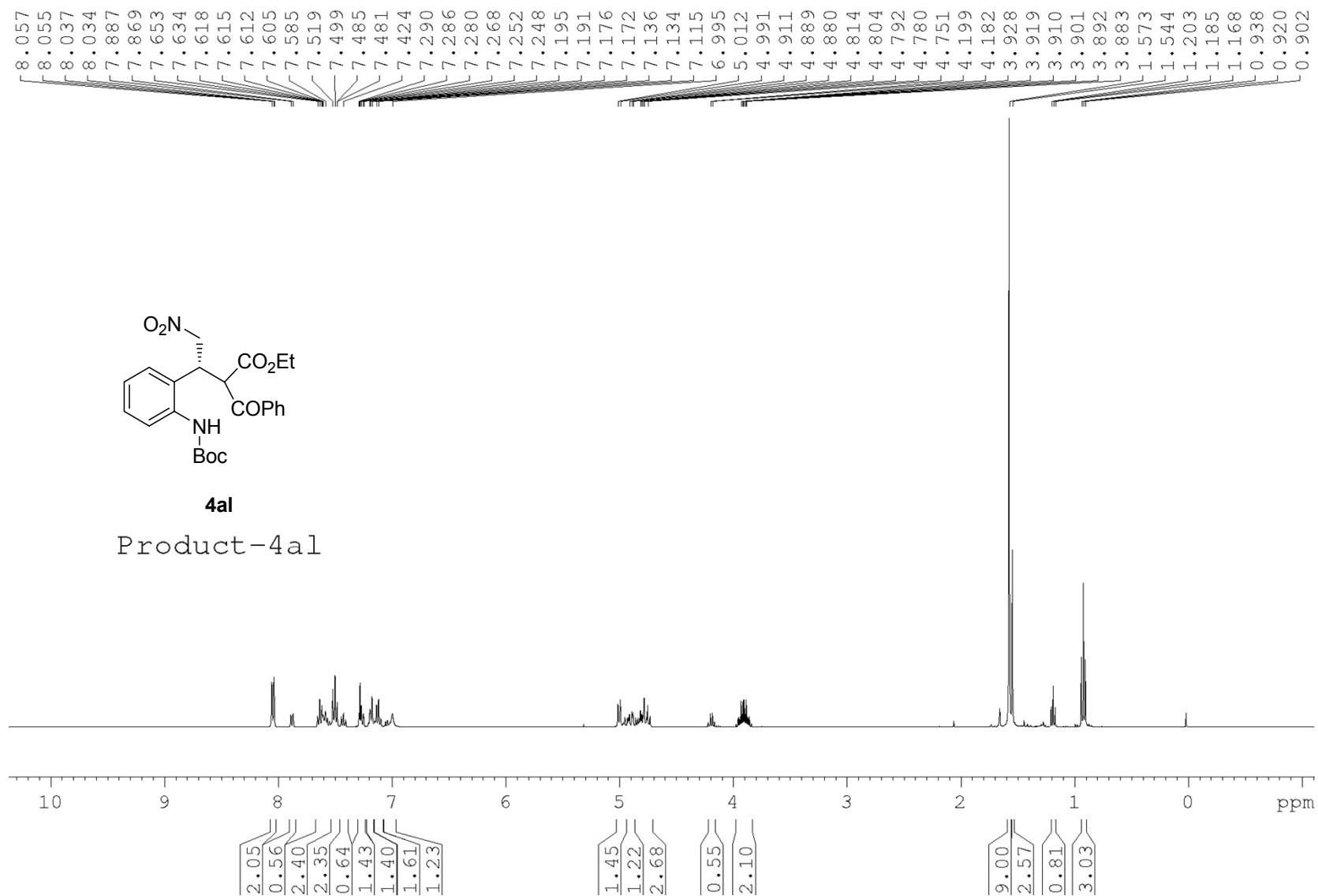

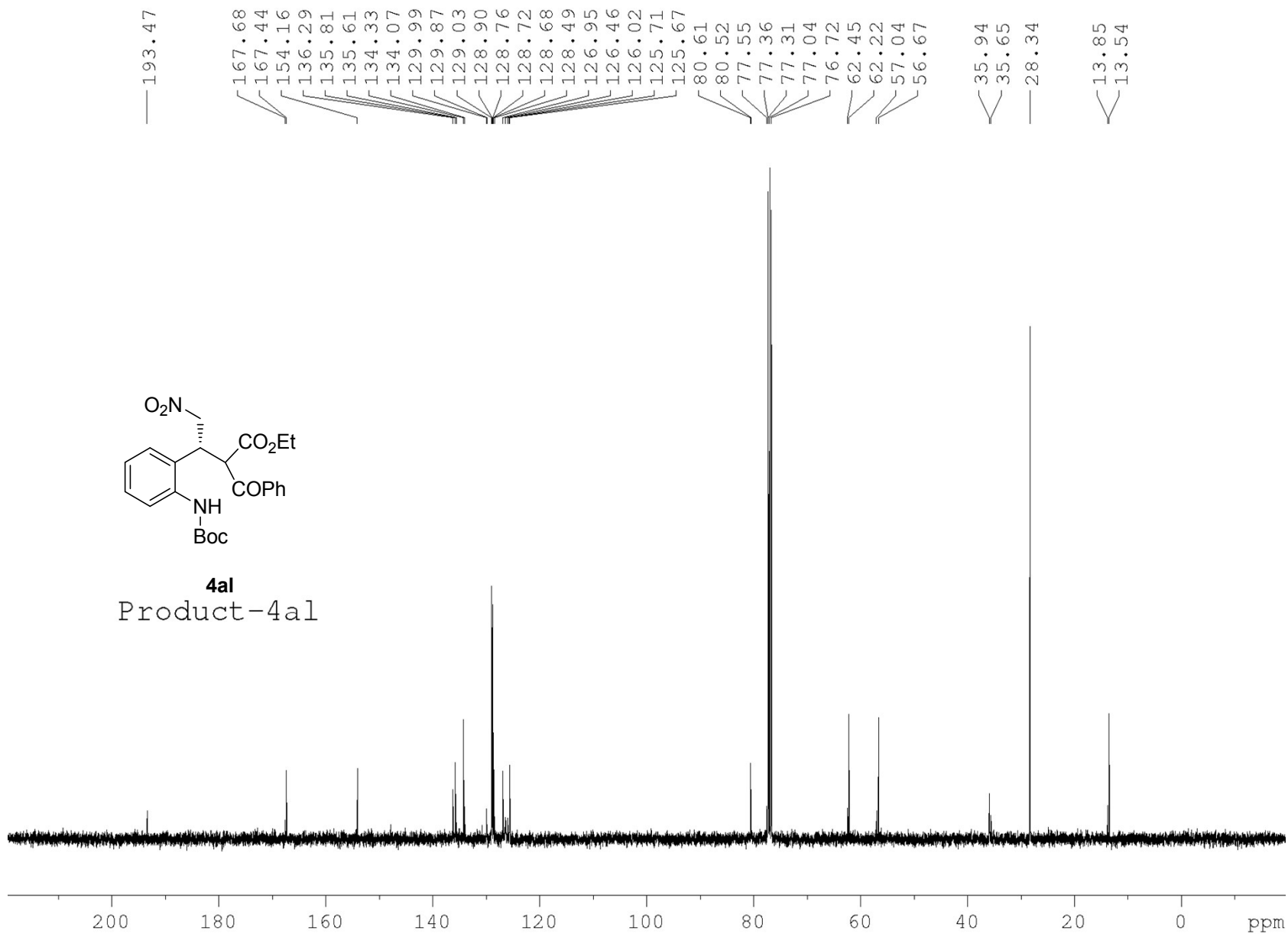

7.326
7.324
7.310
7.300
7.288
7.282
7.274
7.265
5.205
5.197
5.178
5.170
5.090
5.078
5.065
5.053
5.048
5.040
5.026
5.021
4.999
4.091
4.083
4.069
4.061
2.380
2.371
2.368
2.353
2.343
2.340
2.336
2.332
2.035
2.017
2.007
1.997
1.991
1.980
1.976
1.964
1.957
1.950
1.938
1.934
1.922
1.908
1.905
1.891
1.852
1.843
1.837
1.828
1.819
1.269
1.259
1.257
1.247

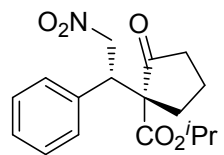

4hb
Product-4hb

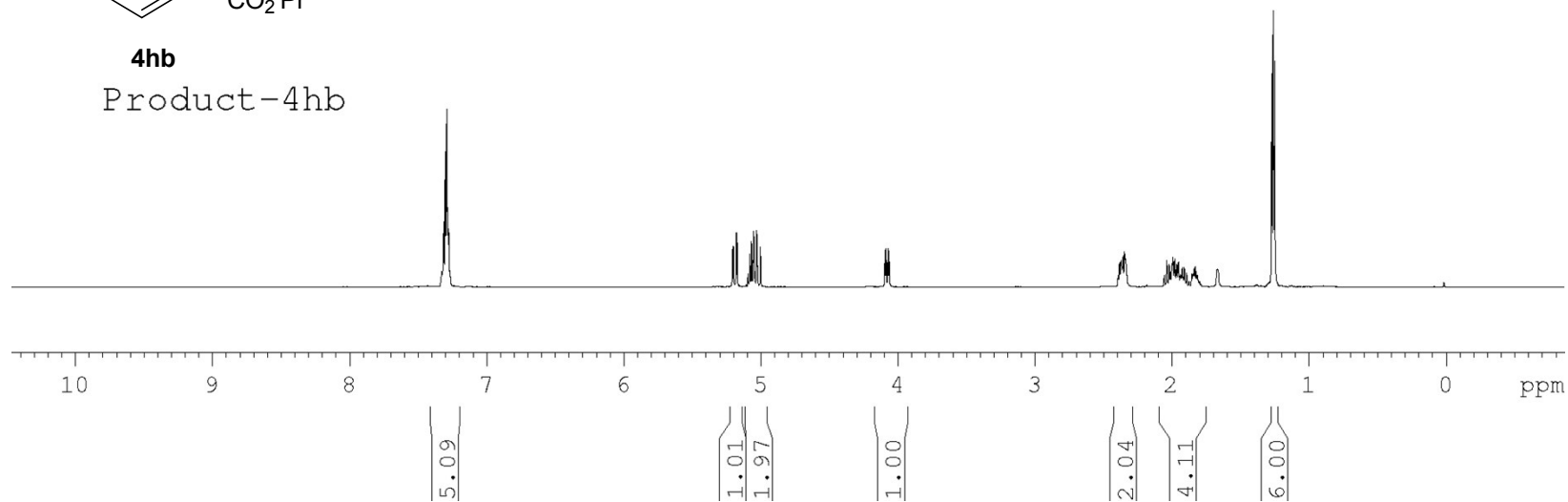

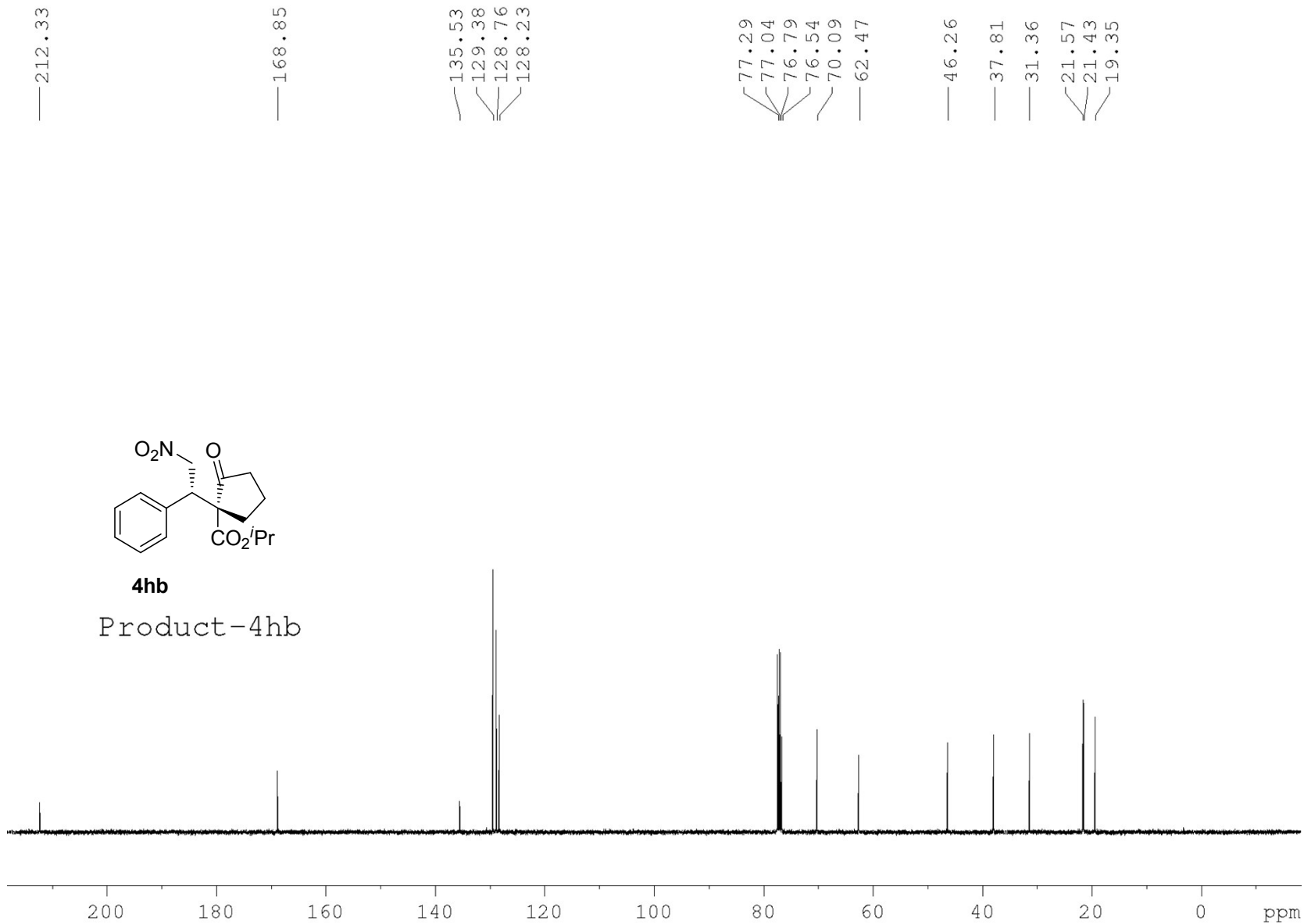

7.378
7.363
7.250
7.234
7.218
6.957
6.942
6.502
5.196
5.189
5.169
5.162
5.101
5.089
5.076
5.063
5.051
5.035
5.013
5.008
4.986
4.031
4.023
4.009
4.002
2.396
2.389
2.379
2.368
2.359
2.351
2.343
2.120
2.102
2.084
2.064
2.017
2.001
1.989
1.977
1.975
1.950
1.938
1.924
1.921
1.907
1.892
1.883
1.877
1.874
1.868
1.859
1.531
1.282
1.269
1.268
1.255

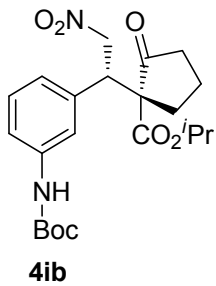

Produuct-4ib

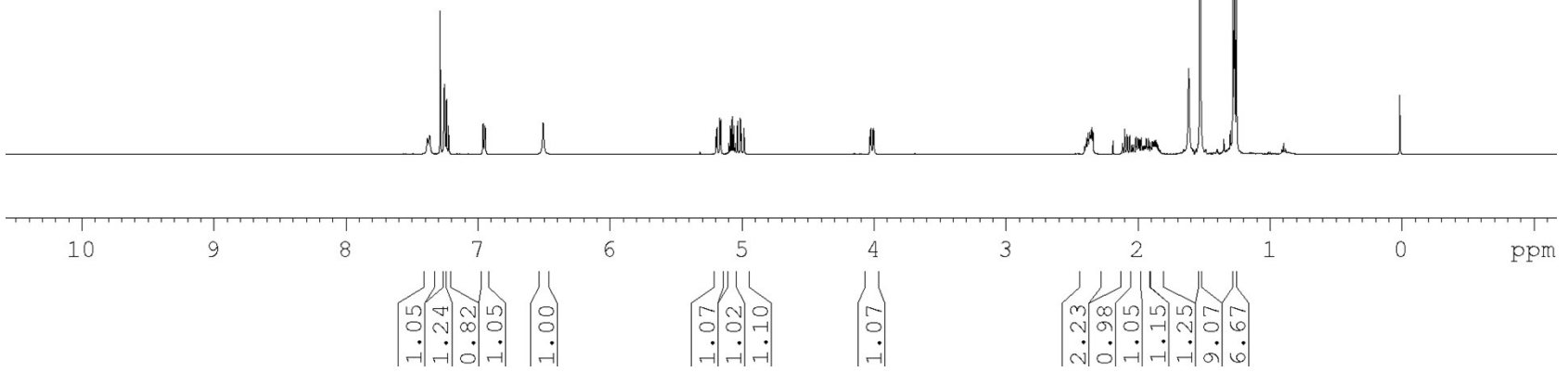

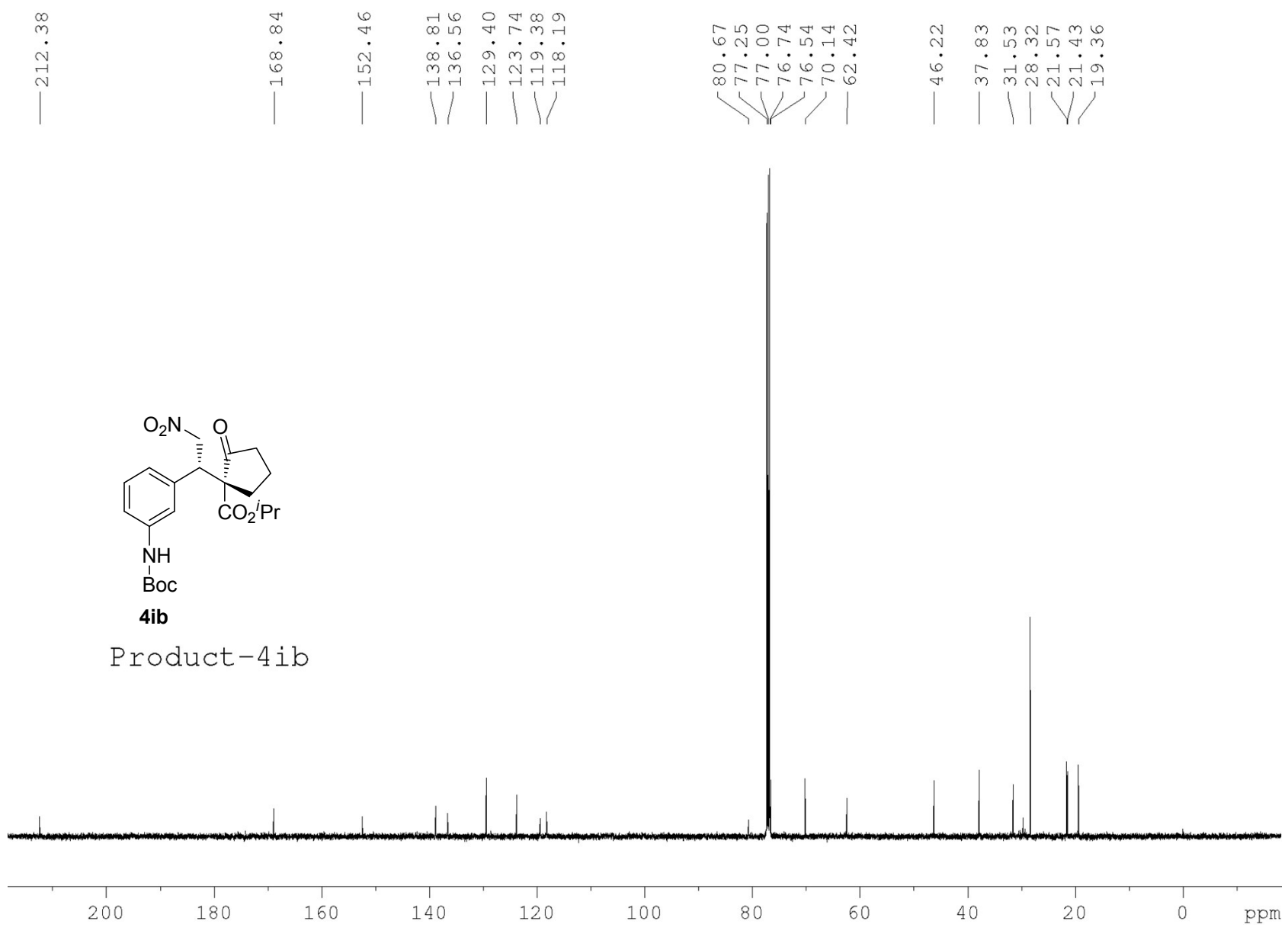

7.959
7.943
7.857
7.855
7.844
7.841
7.838
7.827
7.824
7.662
7.658
7.654
7.646
7.643
7.638
7.630
7.616
7.614
7.511
7.506
7.503
7.494
7.480
7.477
7.474
7.470
7.464
7.463

4.235
4.221
4.206
4.192

1.111
1.096
1.082

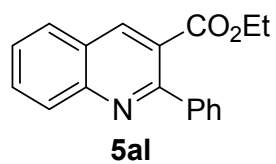

product-5a1

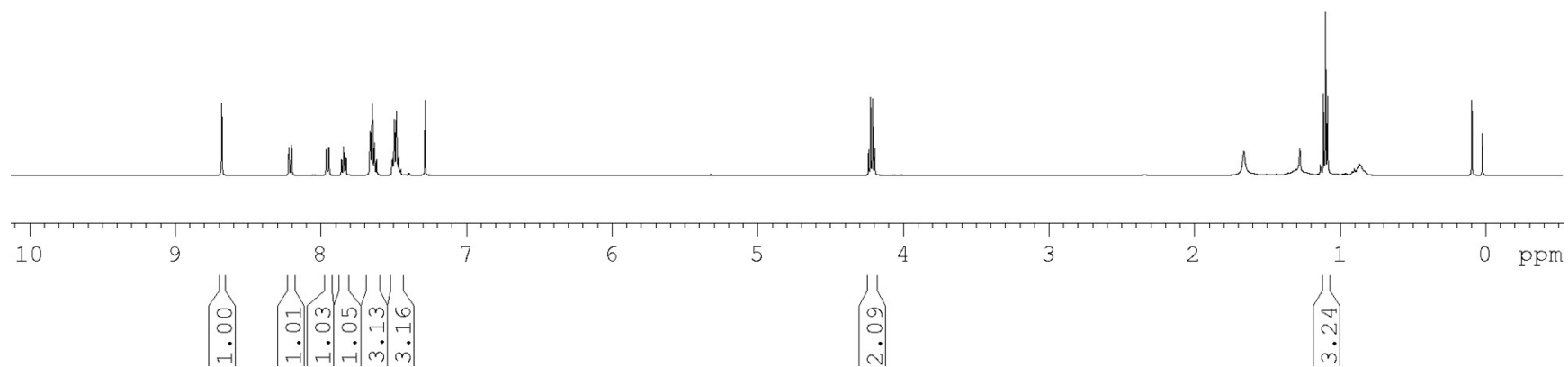

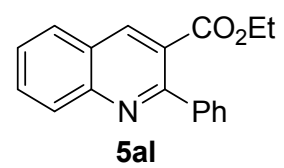

product-5al

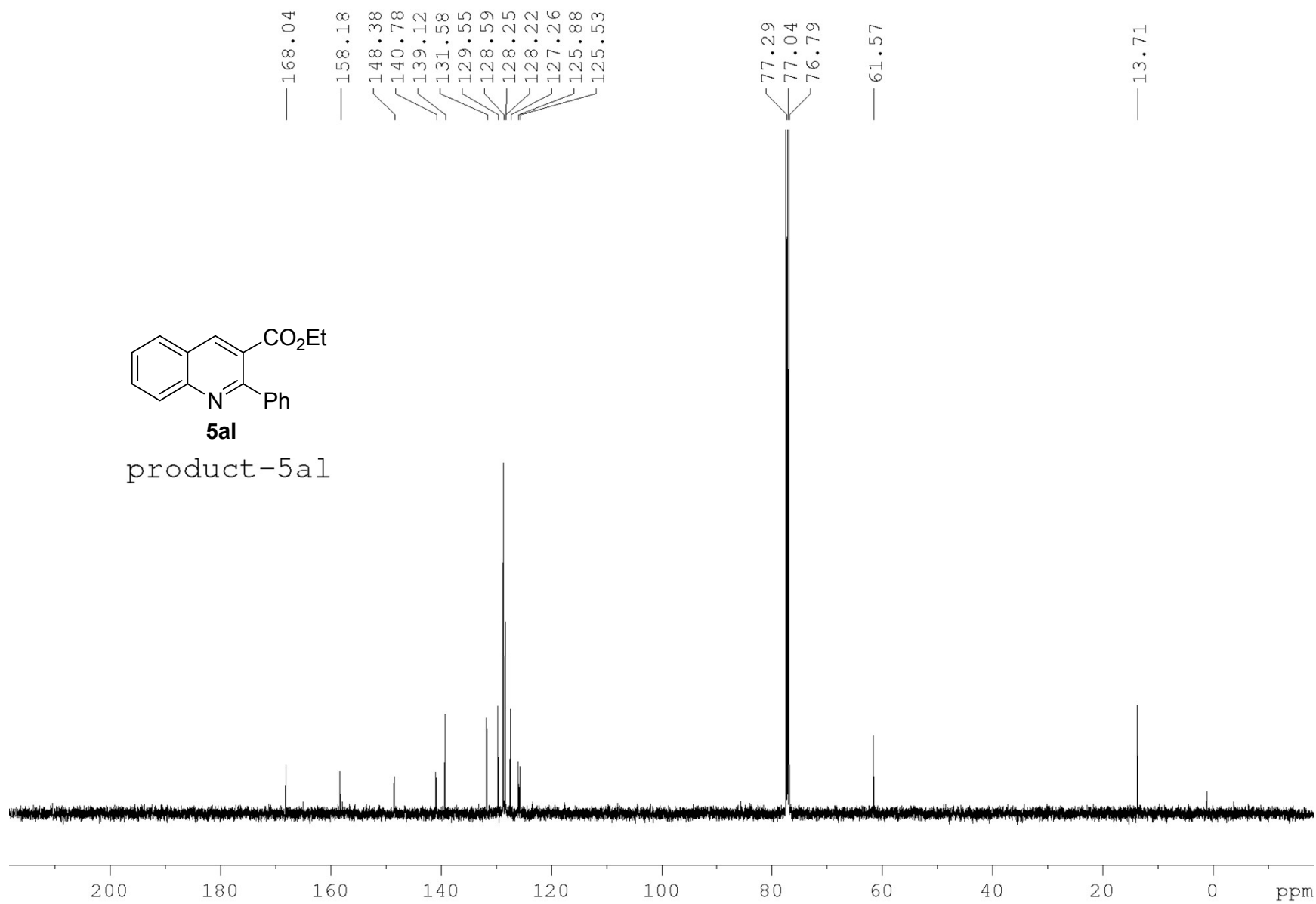

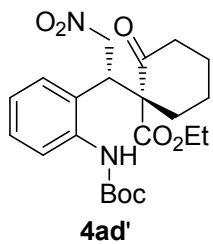

Product-4ad'

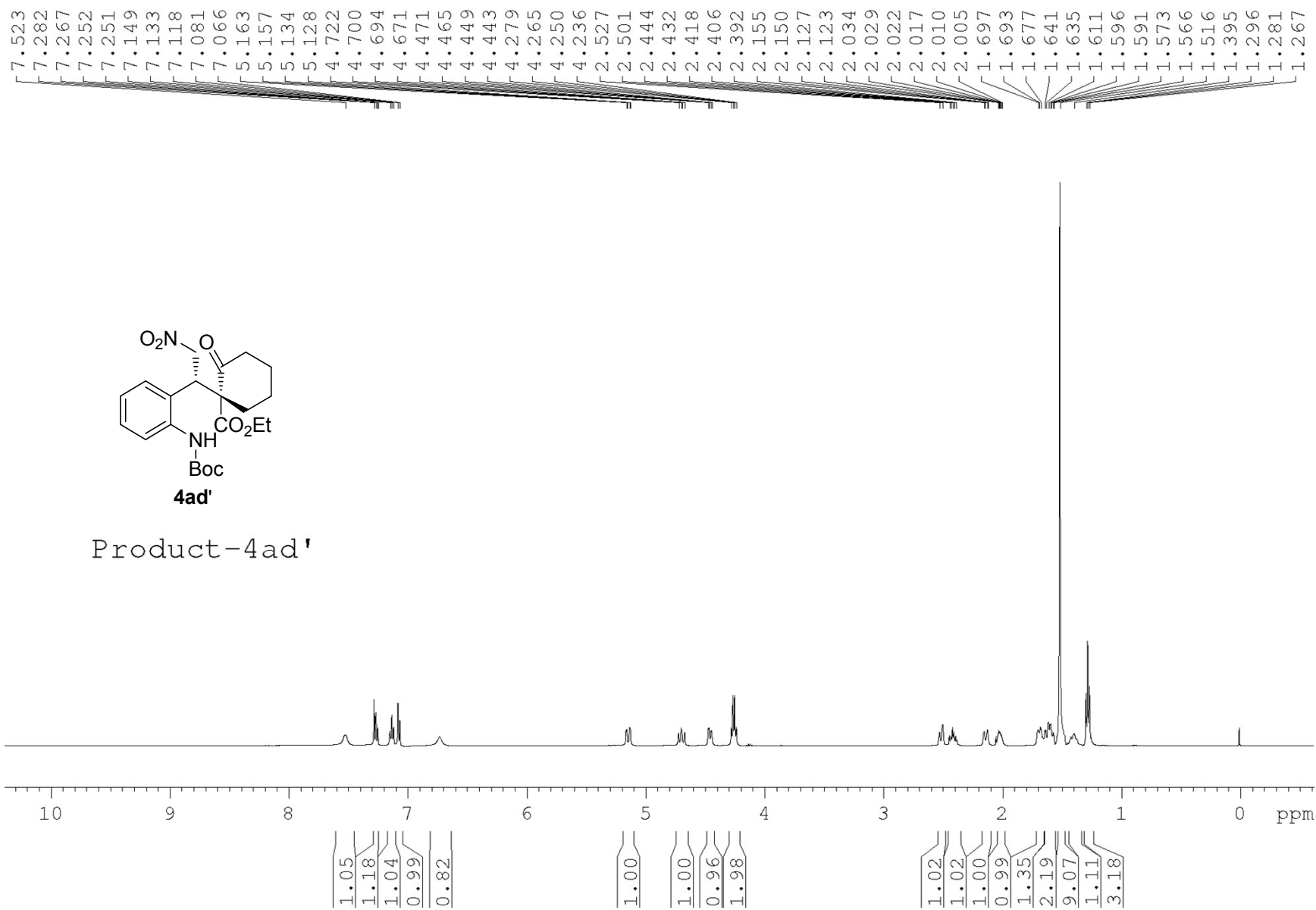

— 207.17

— 169.66

— 153.96

137.03
129.51
128.50
127.45
126.88
125.57

80.45
77.51
77.31
77.06
76.80
63.02
62.20

41.44
39.30
35.86
28.31
27.90
22.31
— 13.96

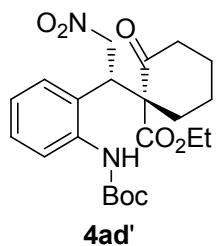

Product-4ad'

