

Supporting Information

**Facile synthesis of α -alkoxyl amides via scandium-catalyzed oxidative reaction
between ynamides and alcohols**

Zhi-Xin Zhang, Bo-Han Zhu, Pei-Xi Xie, Jia-Qi Tang, Xin-Ling Li, Chunyin Zhu,*
Ying-Wu Yin,* and Long-Wu Ye*

State Key Laboratory of Physical Chemistry of Solid Surfaces and Key Laboratory for
Chemical Biology of Fujian Province, College of Chemistry and Chemical
Engineering, Xiamen University, Xiamen 361005, China

Content	Page number
General	2
^1H and ^{13}C NMR Spectra	3

General Information. Ethyl acetate (ACS grade), hexanes (ACS grade) and anhydrous 1, 2-dichloroethane (ACS grade) were obtained commercially and used without further purification. Methylene chloride, tetrahydrofuran and diethyl ether were purified according to standard methods unless otherwise noted. Commercially available reagents were used without further purification. Reactions were monitored by thin layer chromatography (TLC) using silicycle pre-coated silica gel plates. Flash column chromatography was performed over silica gel (300-400 mesh). Infrared spectra were recorded on a Nicolet AVATER FTIR330 spectrometer as thin film and are reported in reciprocal centimeter (cm^{-1}). Mass spectra were recorded with Micromass QTOF2 Quadrupole/Time-of-Flight Tandem mass spectrometer using electron spray ionization.

^1H NMR spectra and ^{13}C NMR spectra were recorded on a Bruker AV-400 spectrometer and a Bruker AV-500 spectrometer in chloroform- d_3 . For ^1H NMR spectra, chemical shifts are reported in ppm with the internal TMS signal at 0.0 ppm as a standard. For ^{13}C NMR spectra, chemical shifts are reported in ppm with the internal chloroform signal at 77.0 ppm as a standard.

7.824
7.803
7.710
7.689
7.375
7.365
7.356
7.351
7.321
7.300
7.290
7.284

3.428
3.410
3.392

1.732
1.714
1.695
1.677
1.658
1.417
1.399
1.380
0.935
0.916

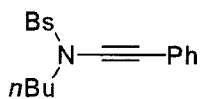
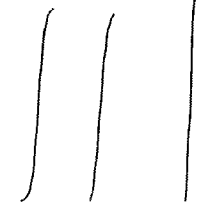
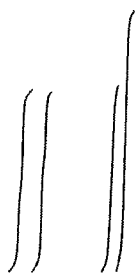

1i

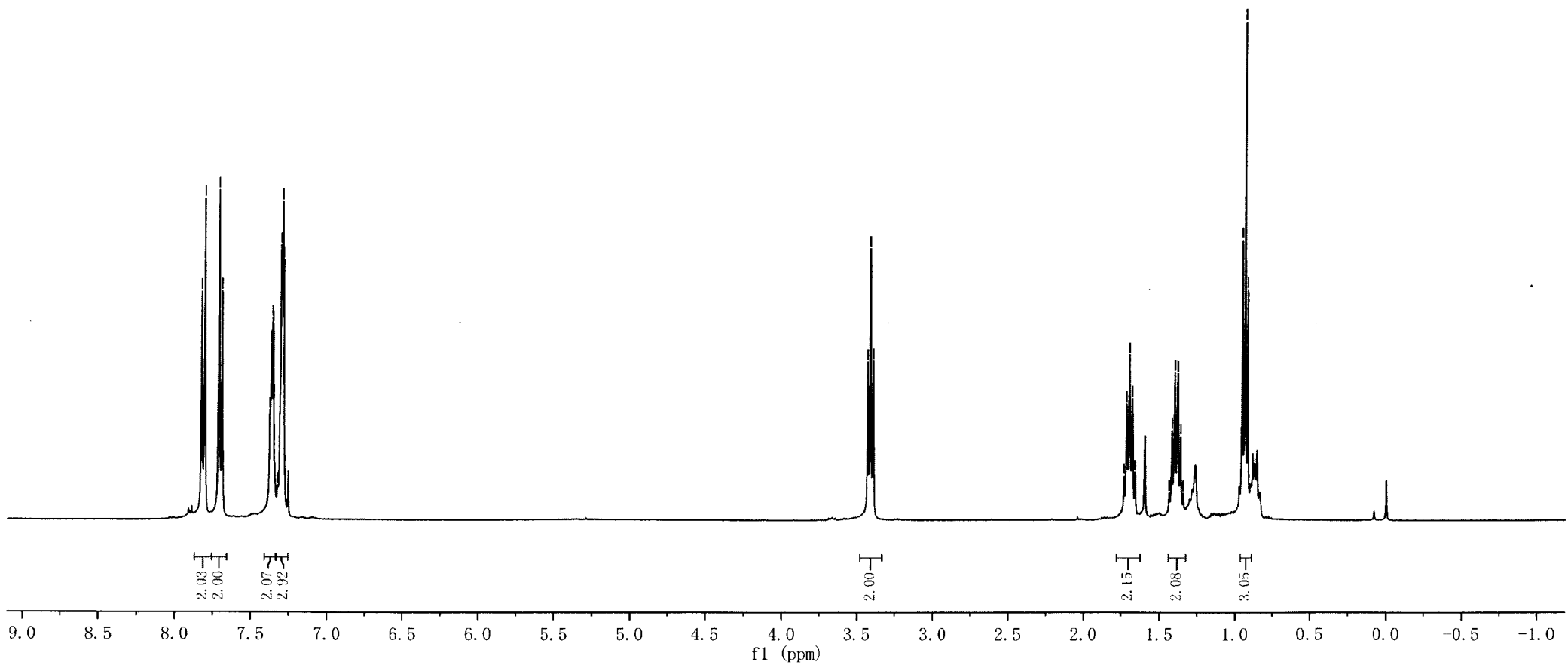

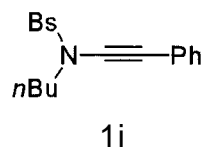

136.47
132.42
131.40
129.01
128.74
128.29
127.95
122.54

81.77
77.32
77.00
76.68
70.86

51.50

29.90

19.42

13.53

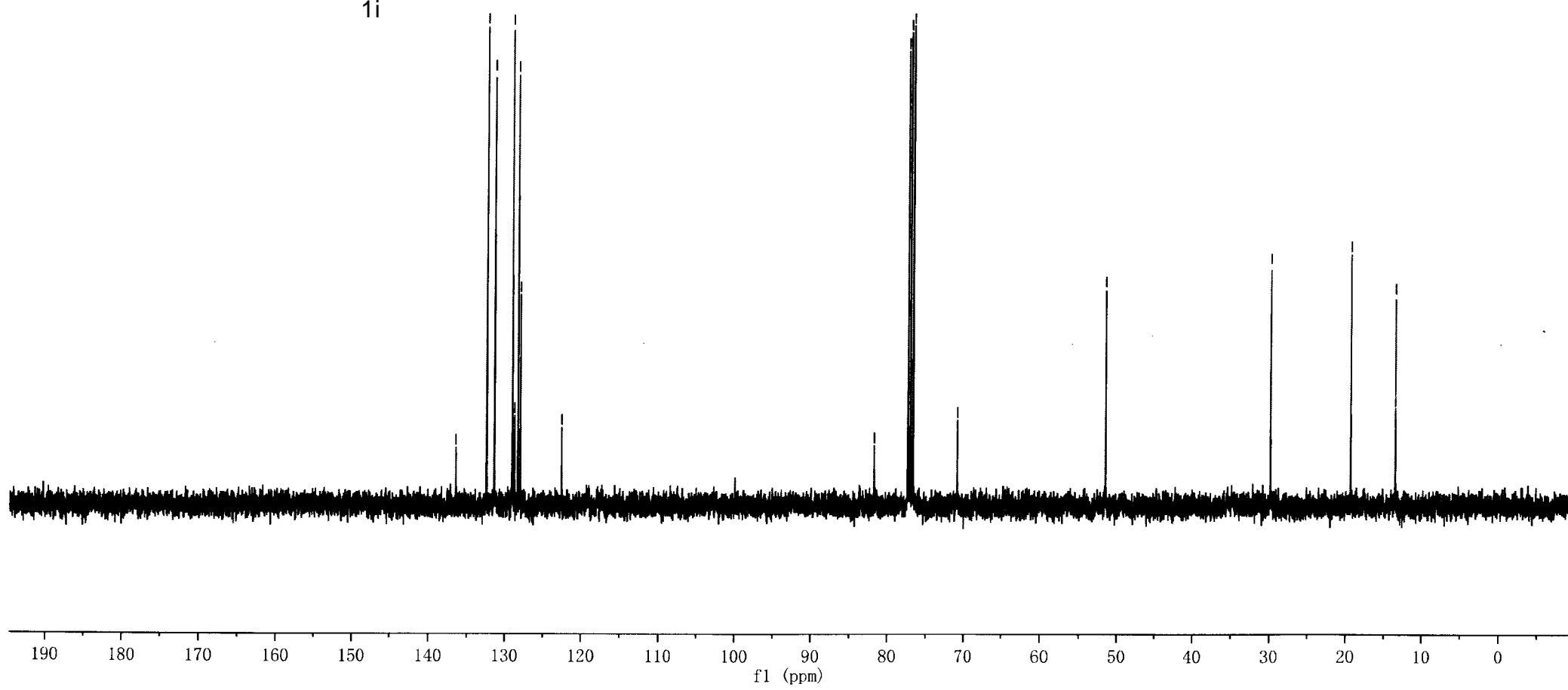

7.559
7.373
7.361
7.356
7.340
7.330
7.322
7.306
7.293
7.289
7.269

5.496

4.585
4.555
4.545
4.516

3.146

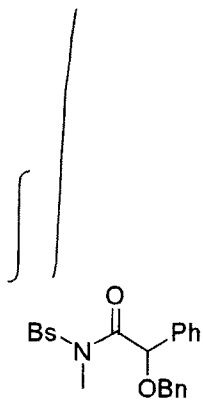

4a

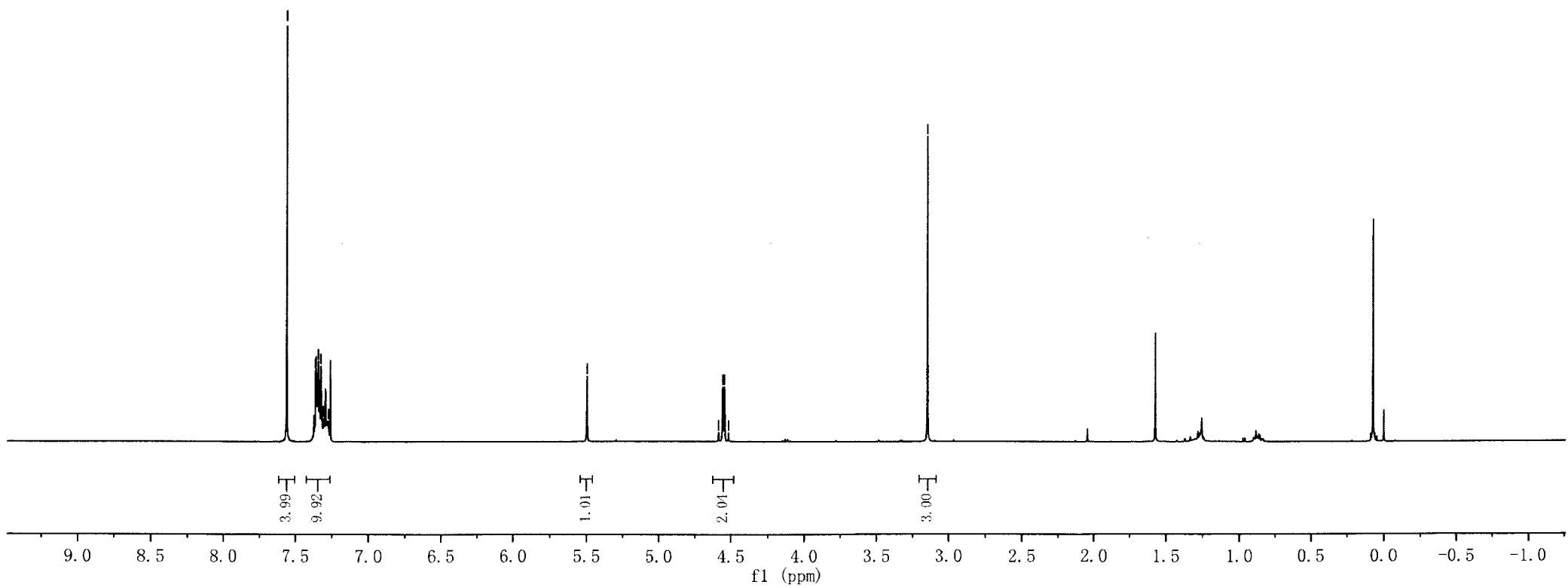

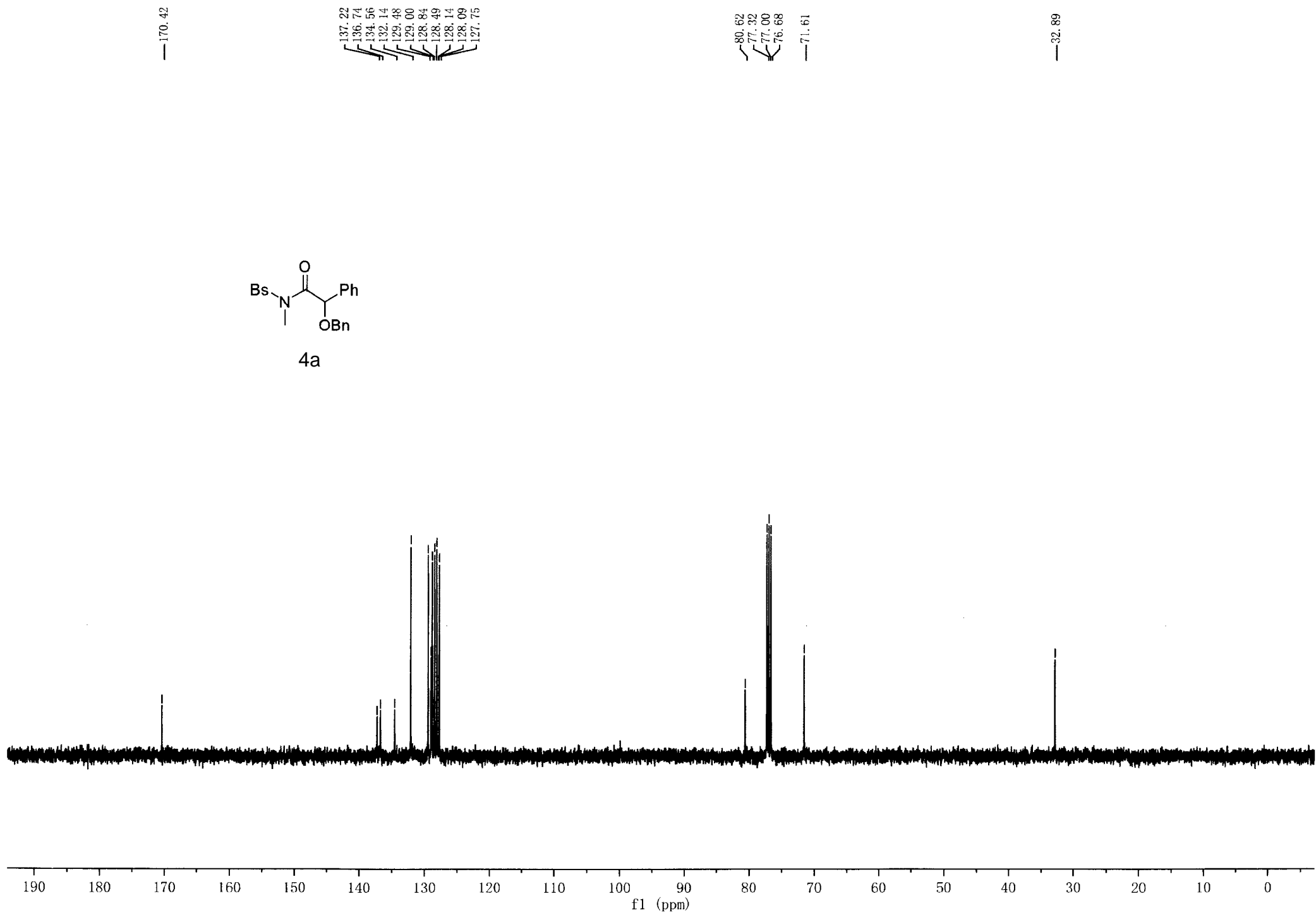
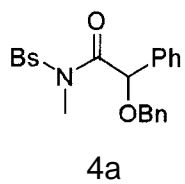

7.944
7.926
7.923
7.894
7.872
7.767
7.745
7.678
7.659
7.641
7.558
7.539
7.520

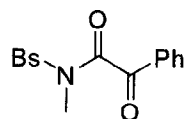

4aa

3.261



2.08
1.91
2.00
1.03
1.95

3.00

9.0 8.5 8.0 7.5 7.0 6.5 6.0 5.5 5.0 4.5 4.0 3.5 3.0 2.5 2.0 1.5 1.0 0.5 0.0 -0.5 -1.0

f1 (ppm)

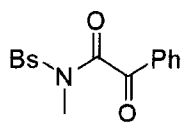

4aa

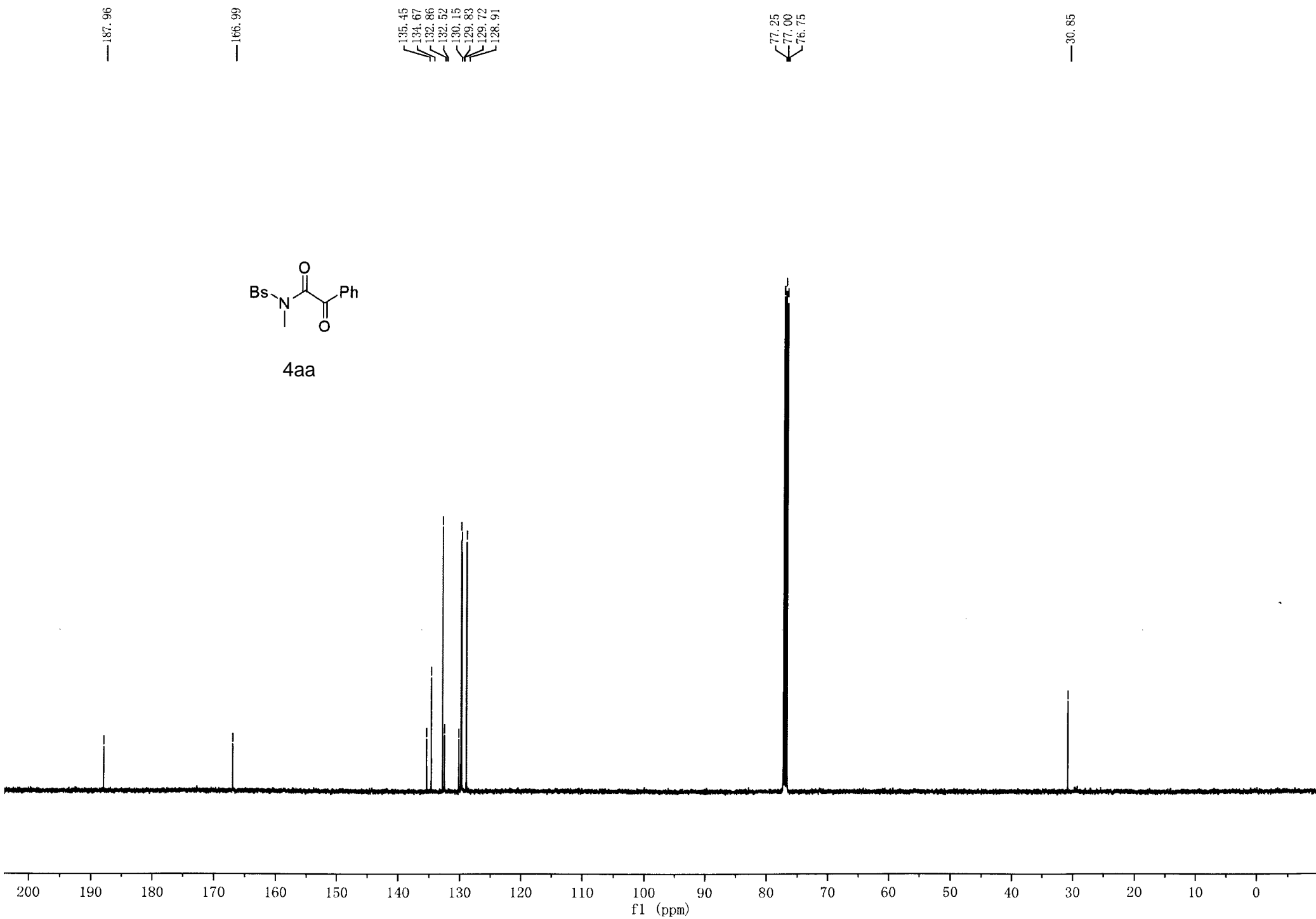

7.662
7.656
7.640
7.635
7.619
7.612
7.310
7.296
7.279
7.265
7.252
7.256
7.132
7.128
7.113

3.994

3.288

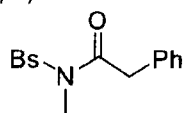

4ab

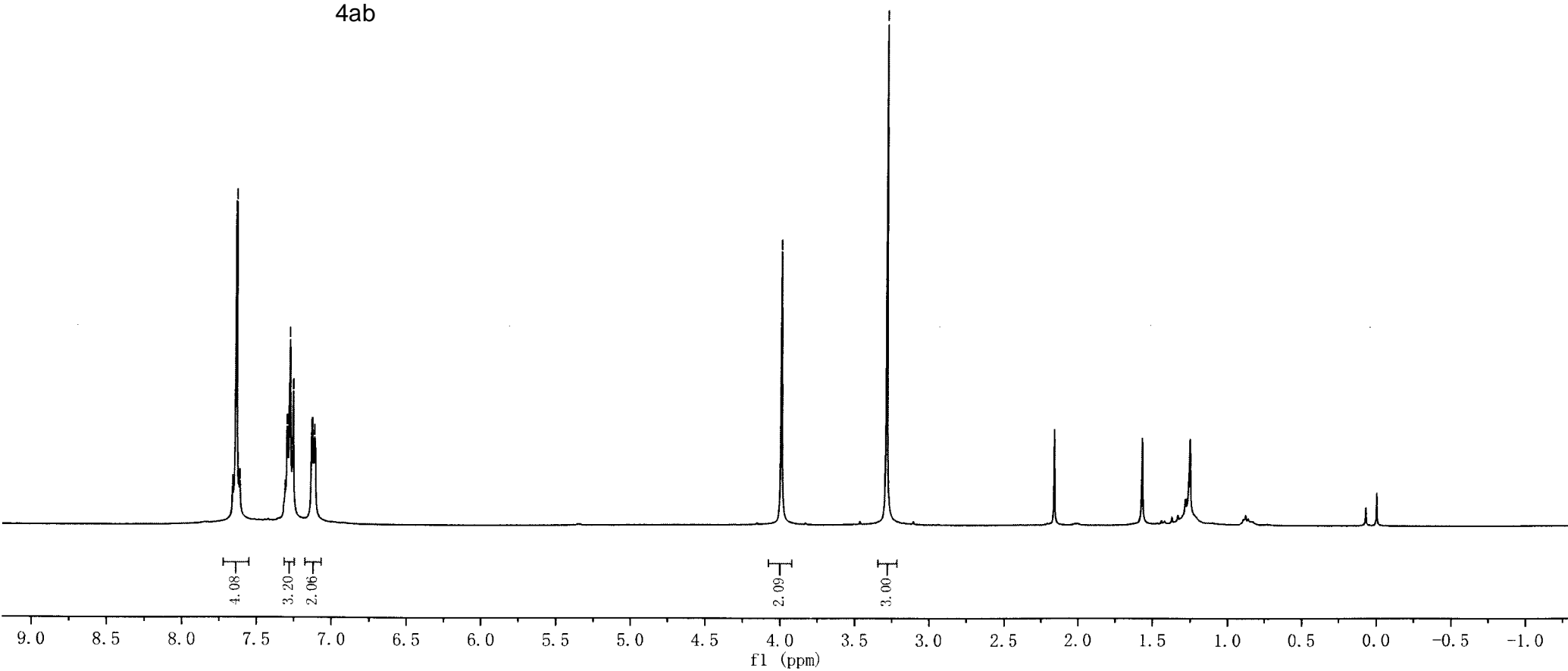

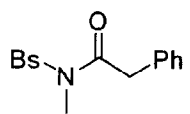

4ab

— 170.99

— 137.74
— 132.86
— 132.42
— 129.21
— 129.18
— 129.02
— 128.72
— 127.34

— 77.25
— 77.00
— 76.75

— 43.12

— 33.35

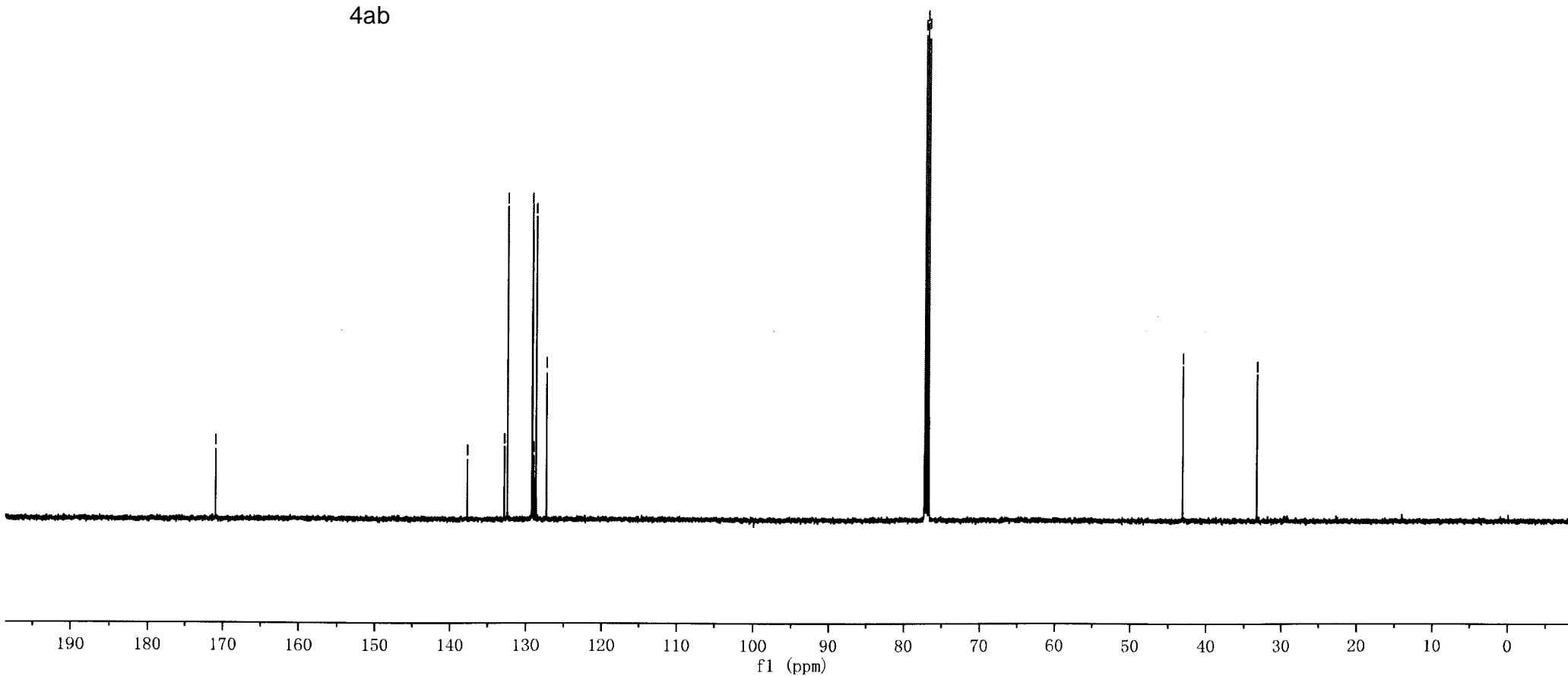

7.571
7.379
7.371
7.357
7.339
7.323
7.318
7.299
7.294
7.279
7.274
7.255

5.529

4.549
4.517
4.487

3.144

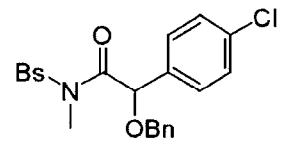

4b

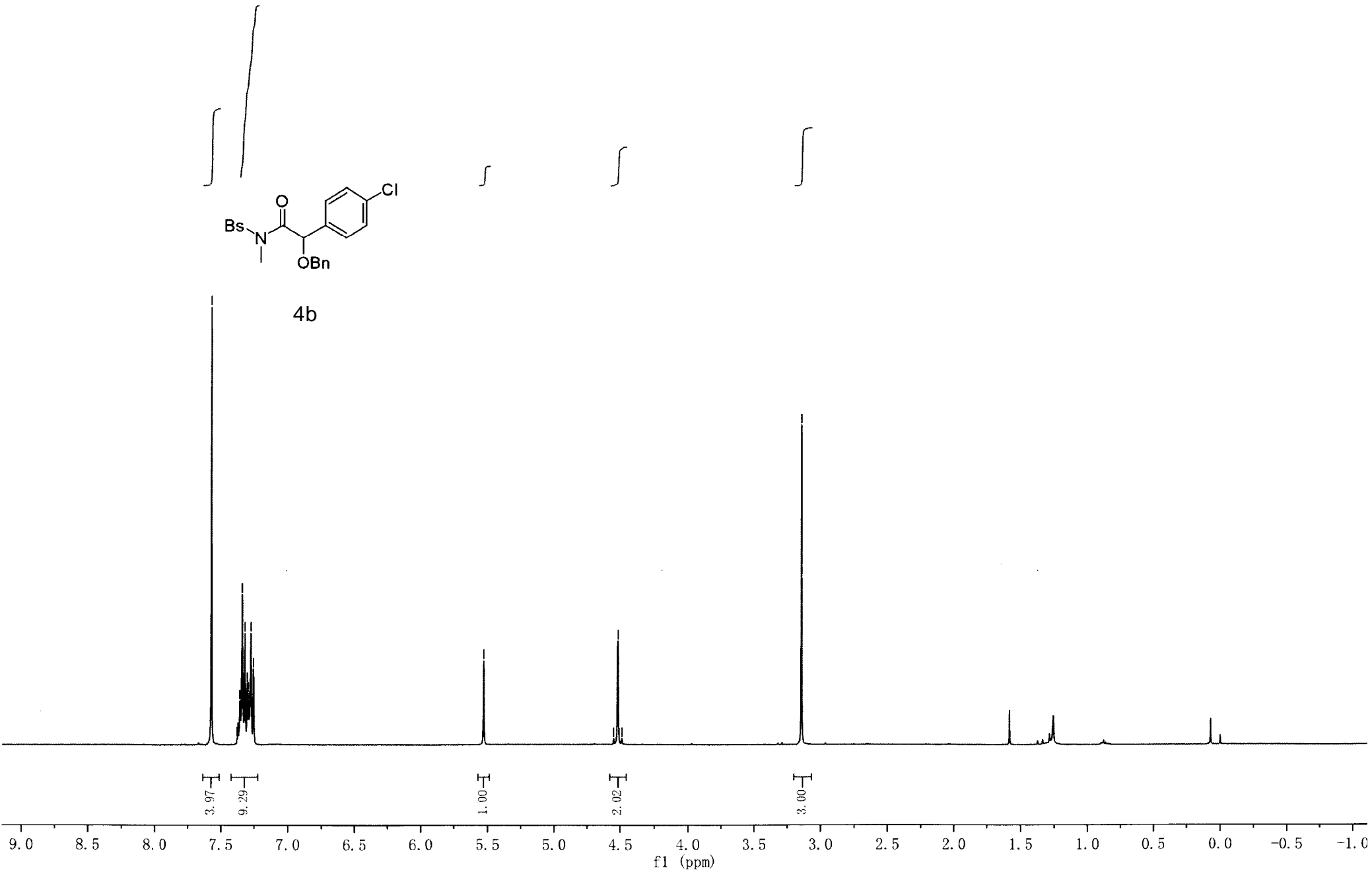

9.0 8.5 8.0 7.5 7.0 6.5 6.0 5.5 5.0 4.5 4.0 3.5 3.0 2.5 2.0 1.5 1.0 0.5 0.0 -0.5 -1.0

f1 (ppm)

3.97

9.29

1.00

2.02

3.00

—170.18

137.17
136.50
135.07
133.34
132.29
129.36
129.20
129.14
129.02
128.57
128.25
128.22

79.92
77.32
77.00
76.68
71.72

—33.02

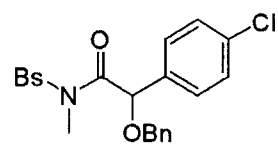

4b

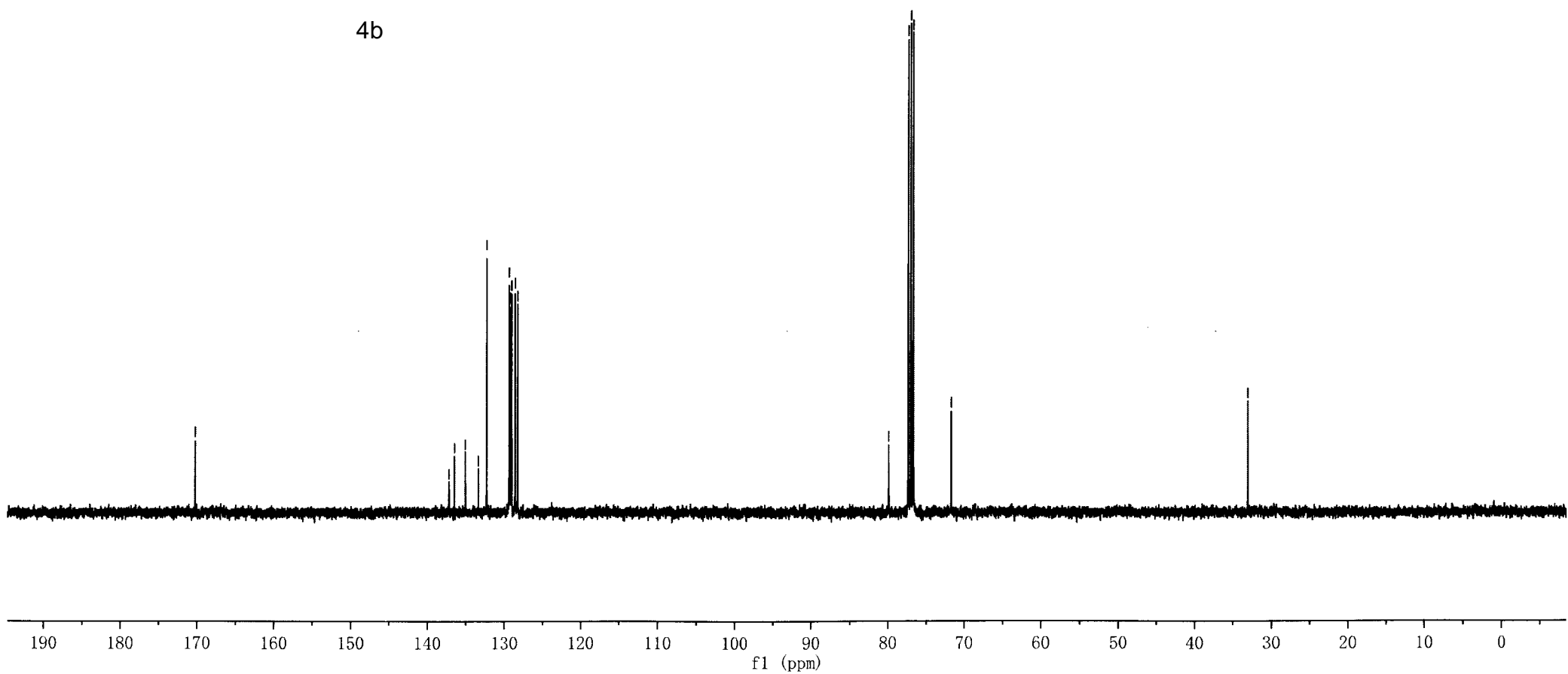

7.568
7.483
7.488
7.472
7.955
7.351
7.342
7.337
7.332
7.297
7.291
7.278
7.212
7.207
7.195
7.191

5.514

4.547
4.518
4.515
4.485

3.143

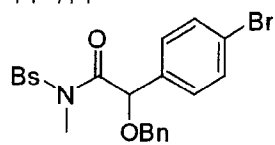

4c

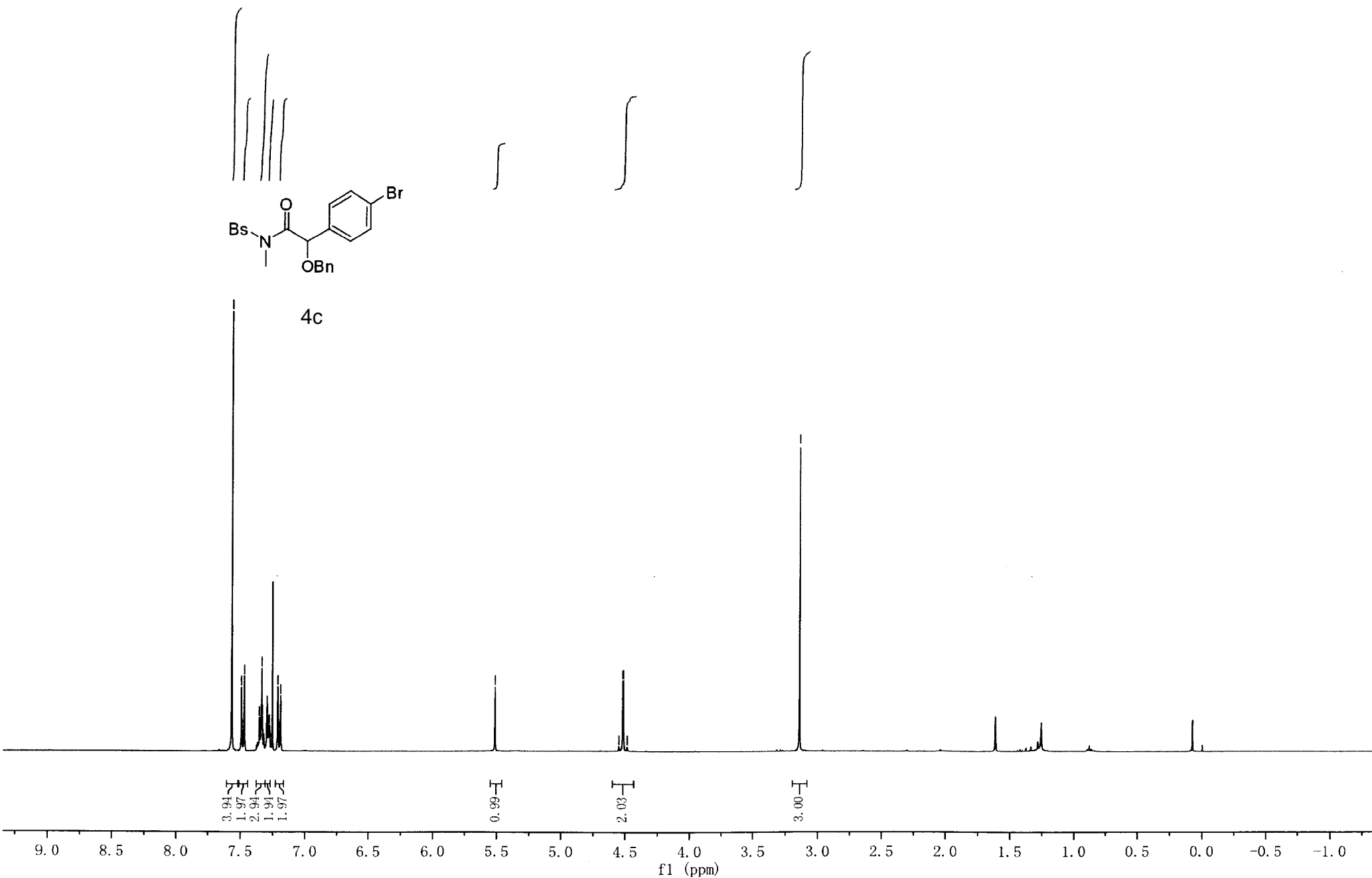

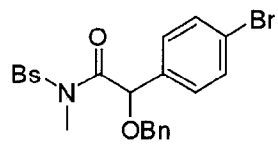

4c

170.11

137.16
136.48
133.86
132.29
131.97
129.48
129.34
129.13
128.56
128.24
128.20
123.25

79.99
77.32
77.00
76.68
71.73

33.02

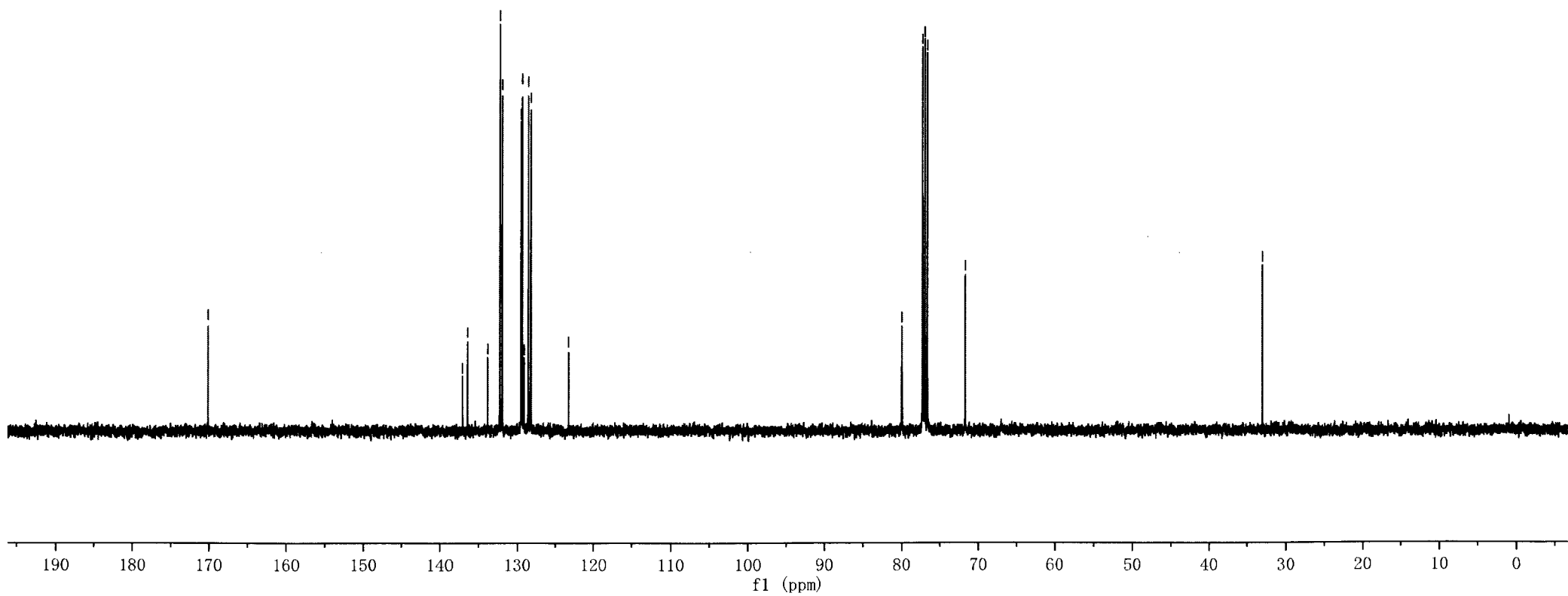

7.589
7.566
7.559
7.536
7.348
7.344
7.339
7.338
7.325
7.318
7.315
7.308
7.291
7.165
7.163
7.143
7.121

5.431

4.558
4.528
4.523
4.491

3.145

2.353

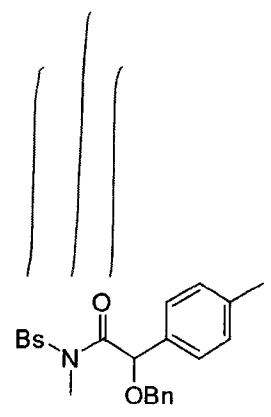

4d

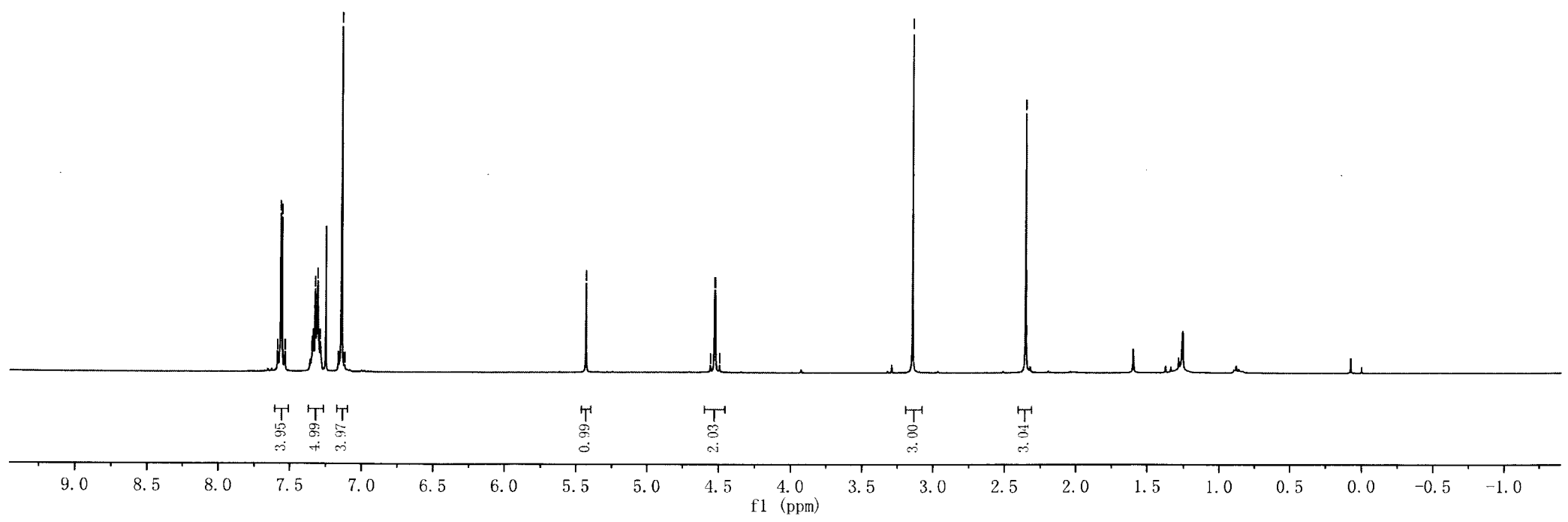

170.57

139.00
137.40
136.89
132.11
131.54
129.52
129.51
128.89
128.47
128.14
128.04
127.76

80.39
77.32
77.00
76.68
71.45

32.91

21.17

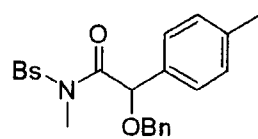

4d

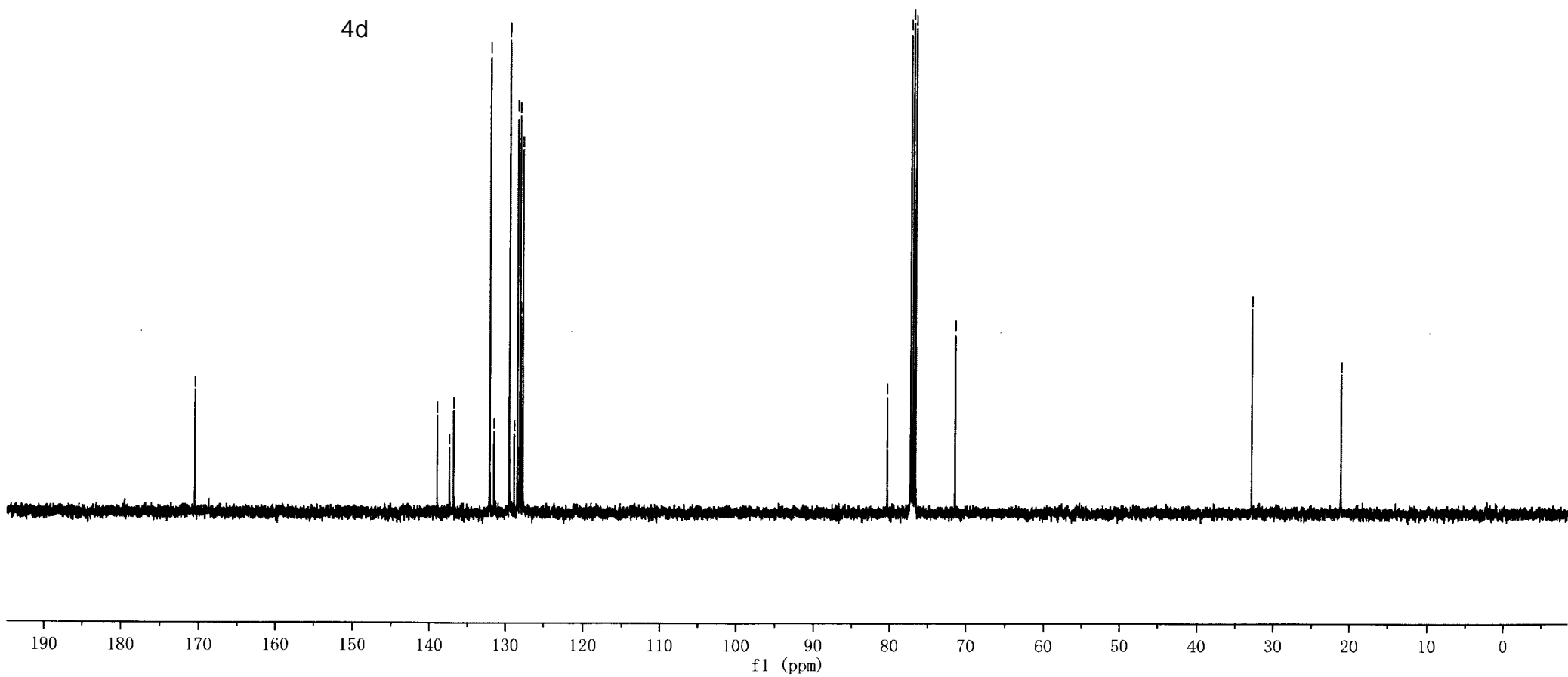

7.583
7.560
7.546
7.511
7.367
7.326
7.307
7.288
7.205
7.197
7.176
7.169
6.872
6.864
6.842
6.836

5.430

4.510

3.809

3.144

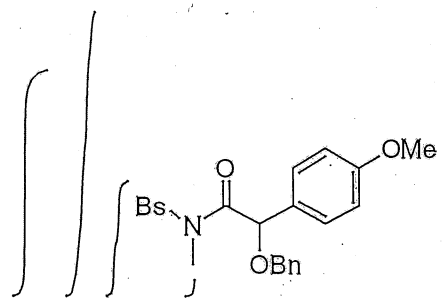

4e

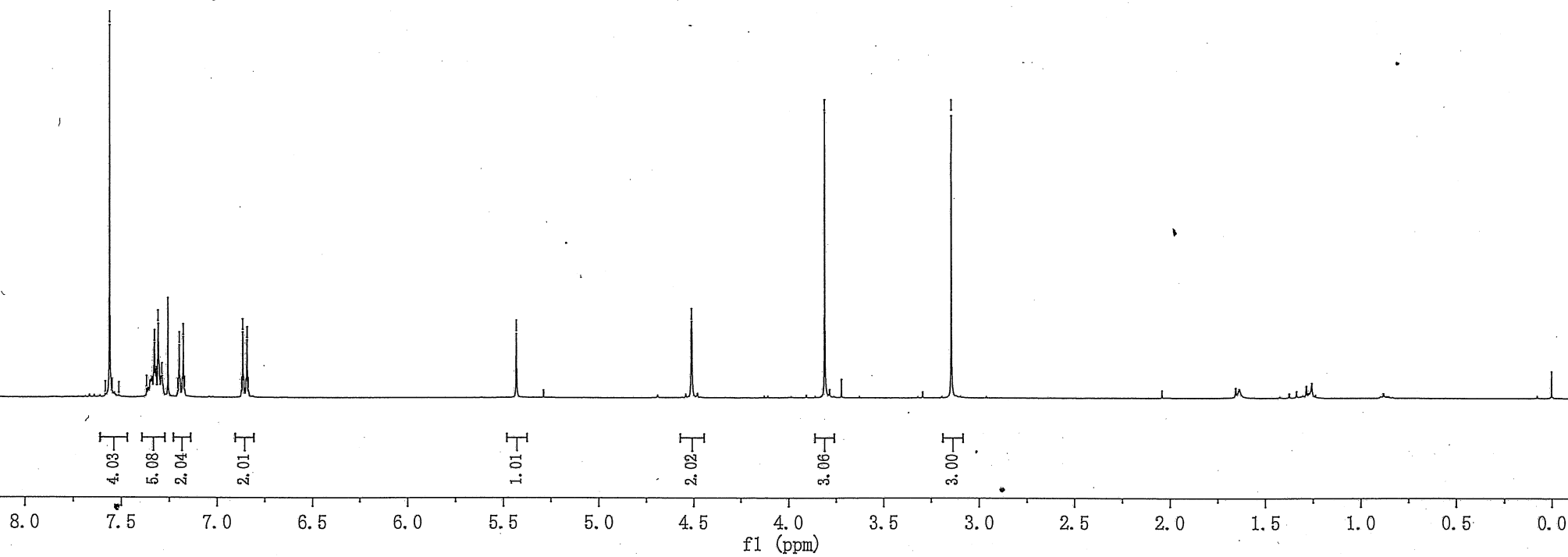

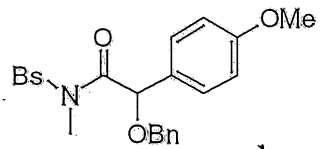

4e

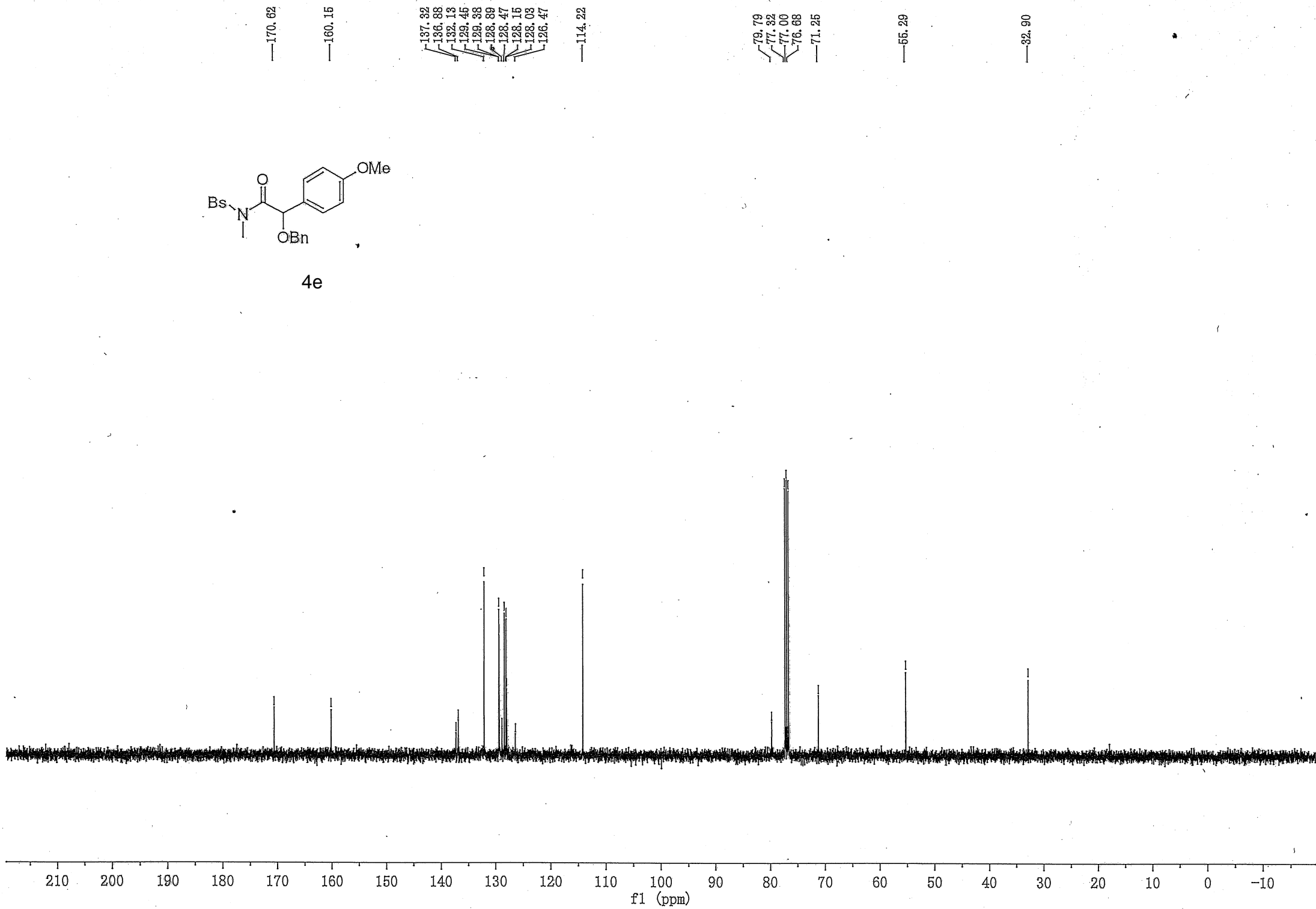

7.585
7.497
7.469
7.391
7.374
7.364
7.356
7.345
7.328
7.312
7.292
7.256
7.248
7.235
7.216
7.196

5.497

4.578
4.549
4.538
4.509

3.159

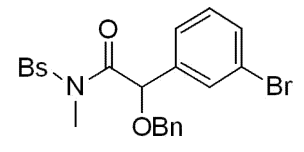

4f

4.01
1.03
6.01
1.98

1.01

2.02

3.00

9.0 8.5 8.0 7.5 7.0 6.5 6.0 5.5 5.0 4.5 4.0 3.5 3.0 2.5 2.0 1.5 1.0 0.5 0.0 -0.5

f1 (ppm)

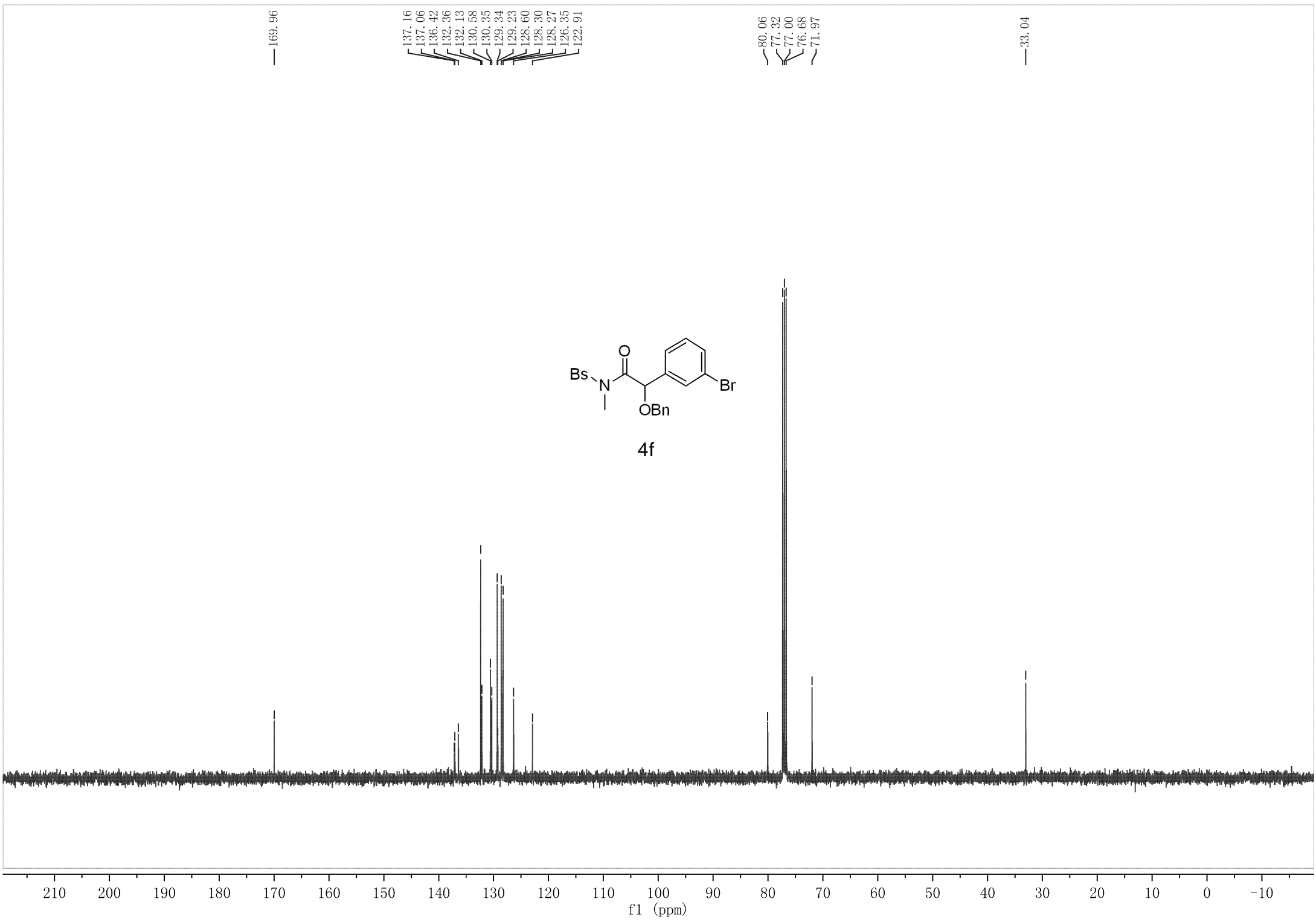

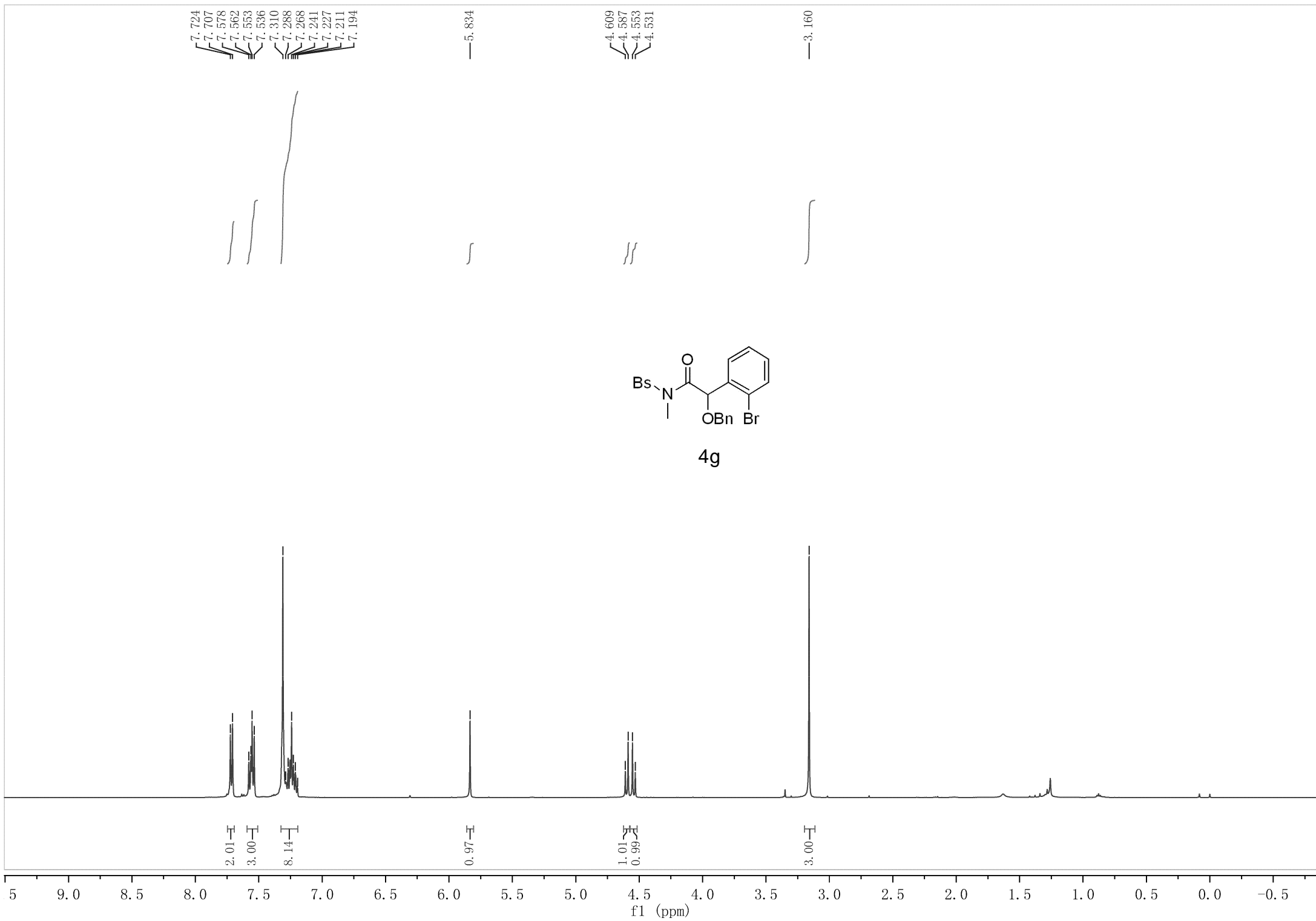

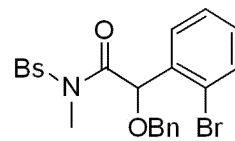

4g

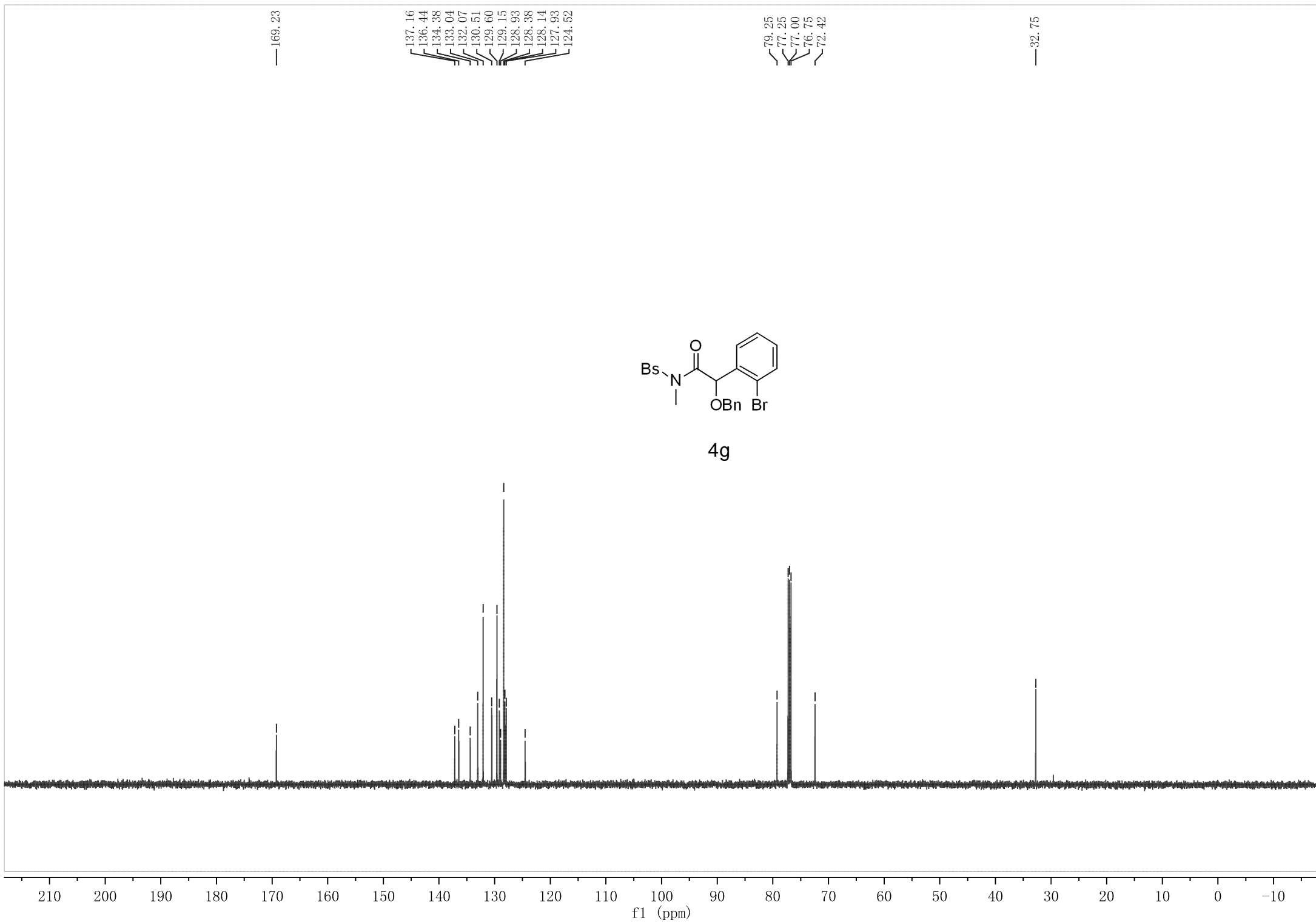

7.586
7.563
7.569
7.536
7.385
7.386
7.320
7.299
6.984
6.978
6.974
6.966

5.852

4.590
4.561
4.547
4.518

3.181

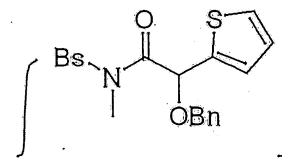

4h

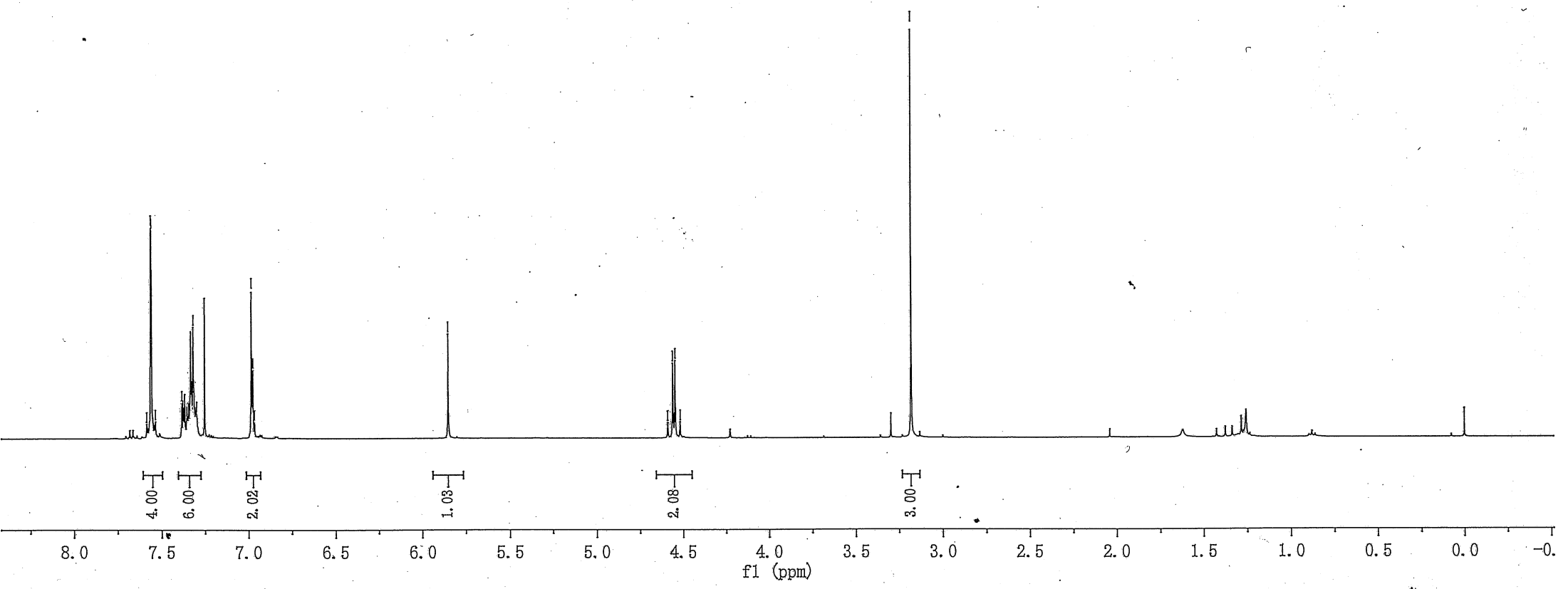

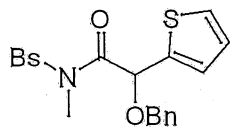

4h

169.60

137.28
137.08
136.53
132.27
129.33
129.08
128.50
128.28
128.15
127.92
127.62
126.78

77.32
77.00
76.68
75.70
71.28

33.07

210 200 190 180 170 160 150 140 130 120 110 100 90 80 70 60 50 40 30 20 10 0 -10

f1 (ppm)

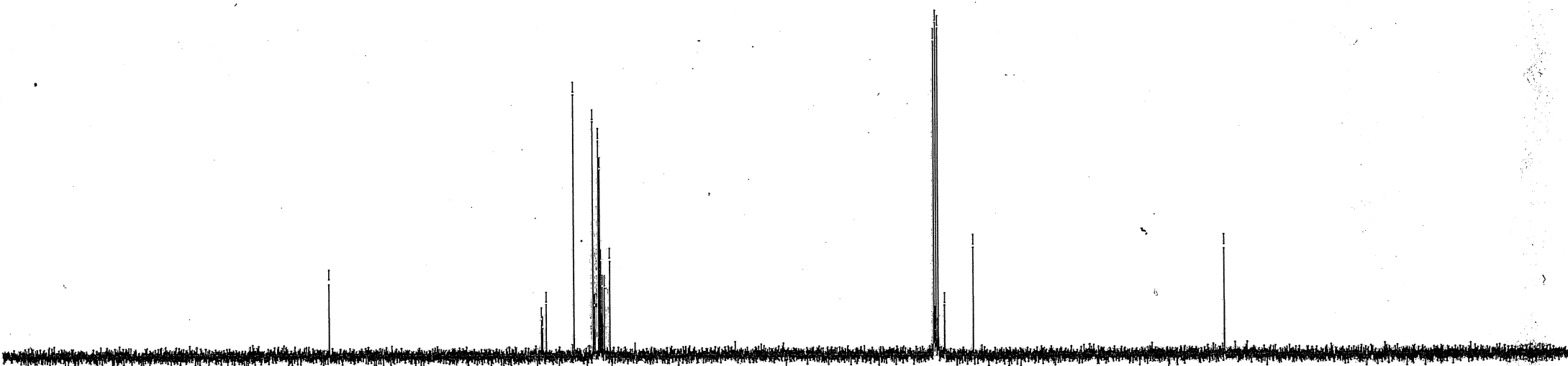

7.611
7.606
7.589
7.573
7.556
7.551
7.375
7.368
7.363
7.354
7.351
7.346
7.335
7.326
7.313
7.292
7.247
7.242

5.405

4.563
4.534
4.524
4.494

3.579
3.563
3.551
3.537
3.514

1.484
1.470
1.456
1.425
1.409
1.352
1.321
1.171
1.153
1.134
1.116
1.097
1.078
0.793
0.774
0.756

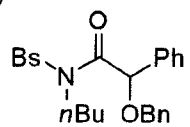
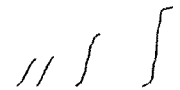

4i

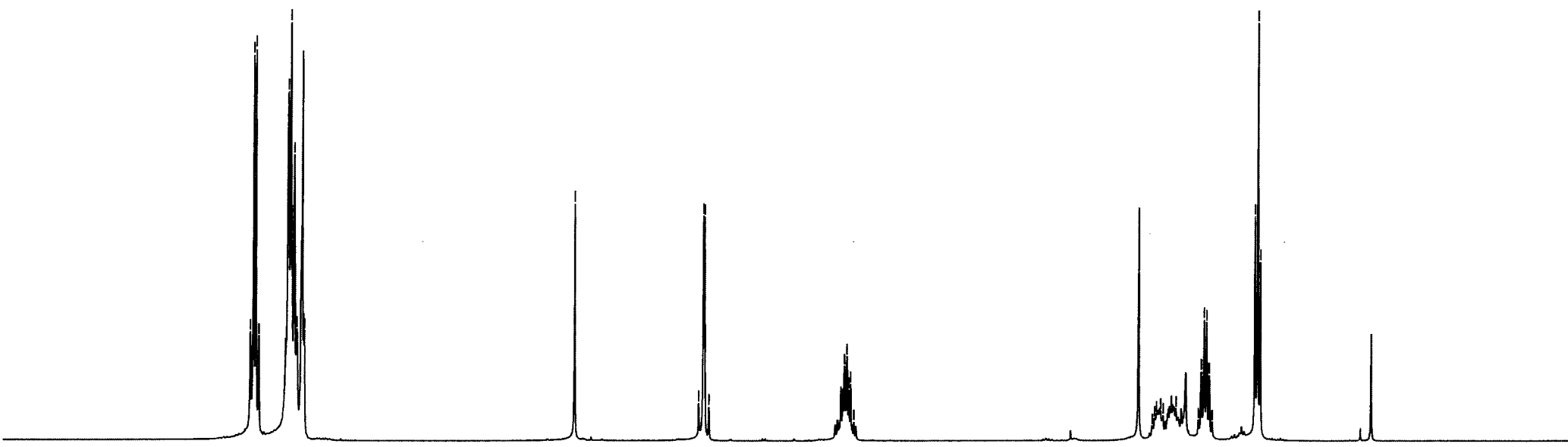

4.06
10.39

1.01

2.01

2.06

1.05
1.13
2.00
3.00

9.0 8.5 8.0 7.5 7.0 6.5 6.0 5.5 5.0 4.5 4.0 3.5 3.0 2.5 2.0 1.5 1.0 0.5 0.0 -0.5 -1.0

f1 (ppm)

—170.21

137.92
136.76
134.72
132.05
129.66
129.10
128.90
128.80
128.53
128.19
128.13
127.86

80.05
77.25
77.00
76.75
—71.45

—46.44

—31.79

—19.81

—13.44

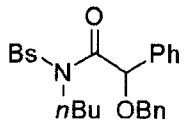

4i

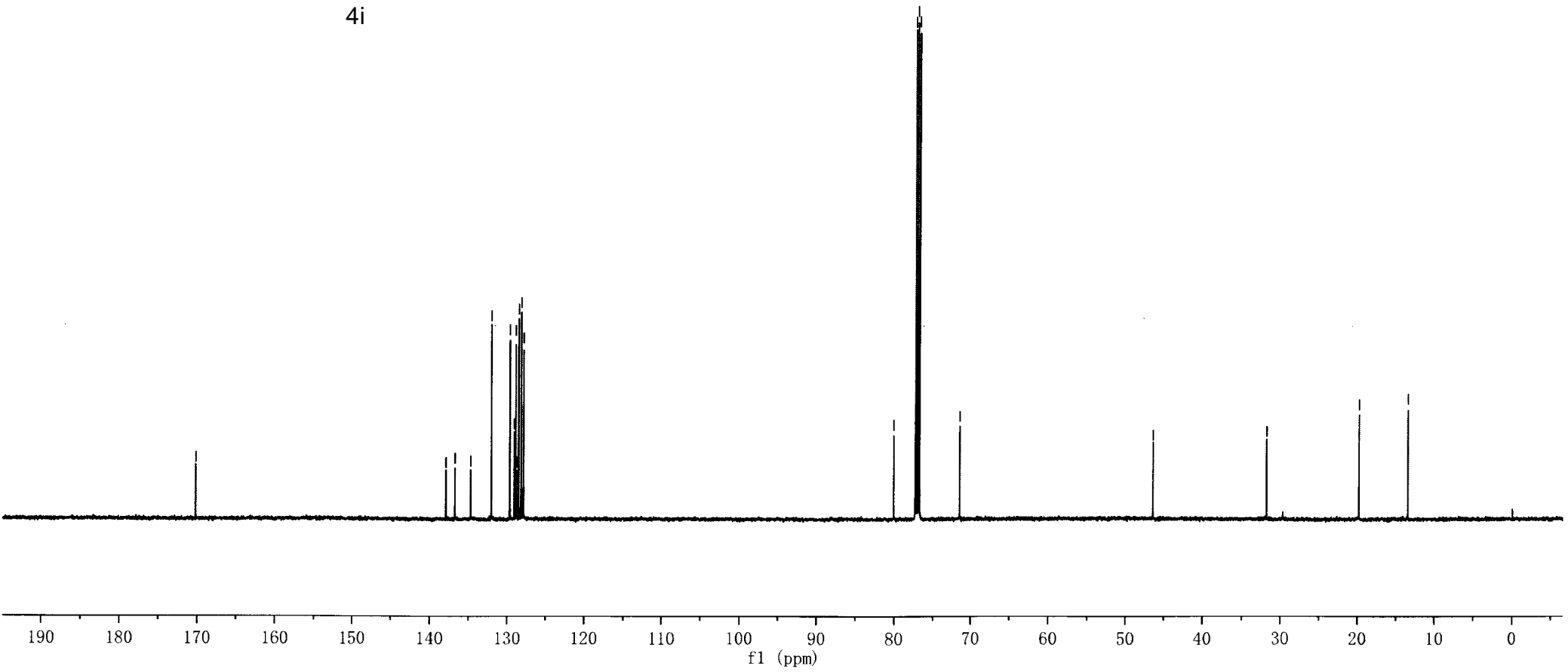

7.533
7.342
7.324
7.305
7.287
7.266
7.244
7.155
7.148
7.138
7.137
7.125
7.123
7.111
7.106
7.094
7.089
7.078
7.070

5.253
5.031
4.989
4.759
4.717
4.429
4.399
4.344
4.315

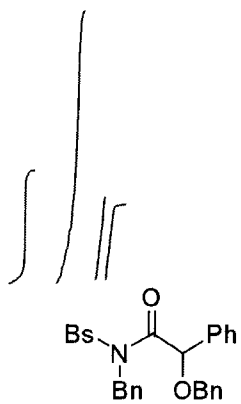

4j

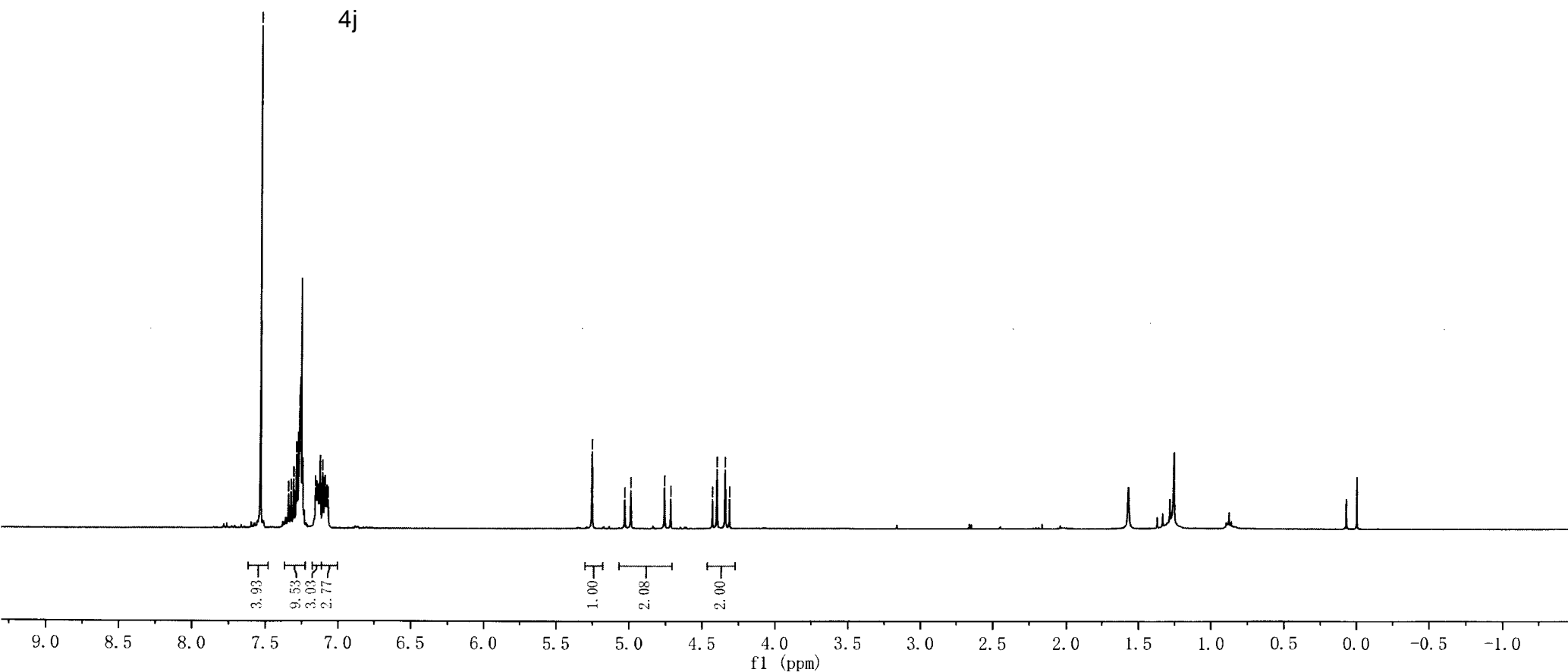

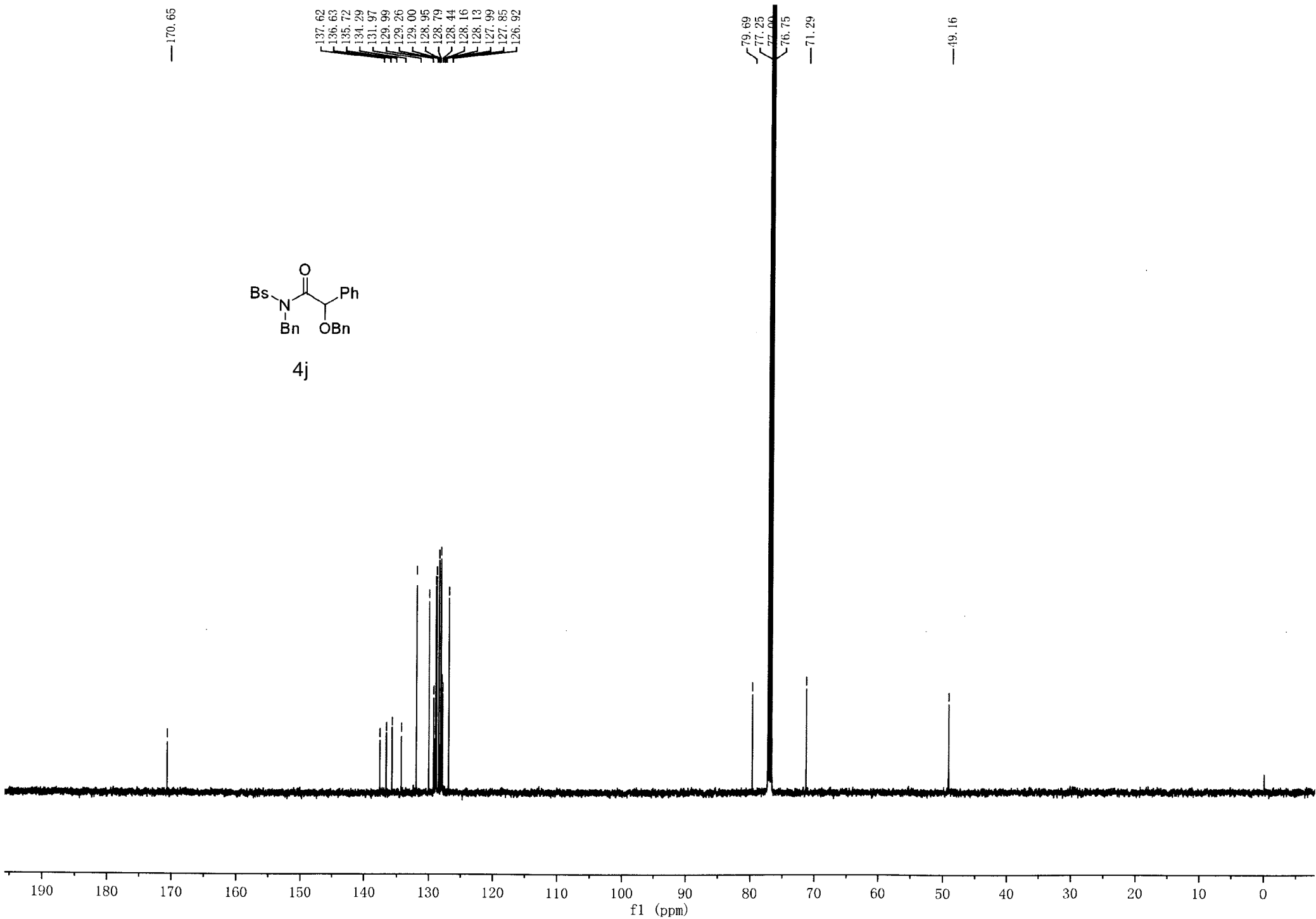
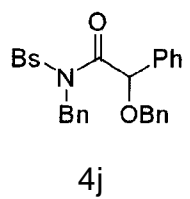

7.884
7.867
7.862
7.697
7.693
7.680
7.676
7.290
7.272
7.264
7.260
7.229
6.889
6.881
6.878
6.801
6.783

4.575
4.411
4.381
4.310
4.280

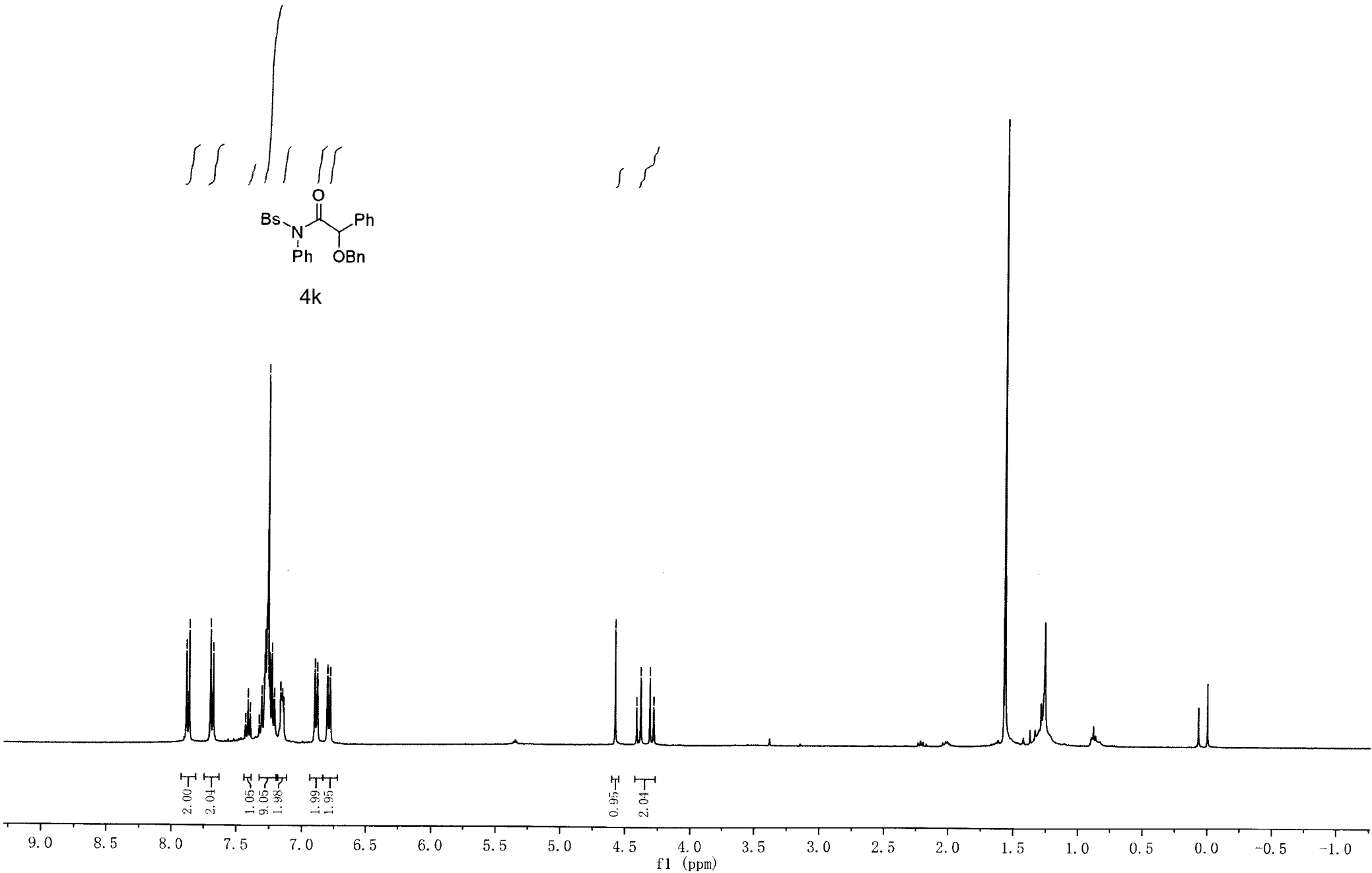
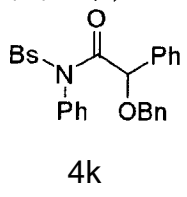

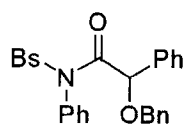

4k

169.78

137.52
136.73
134.22
132.04
130.80
130.50
130.17
129.41
129.28
129.21
128.64
128.52
128.39
128.13
127.97
126.94

78.78
77.25
77.00
76.75

70.84

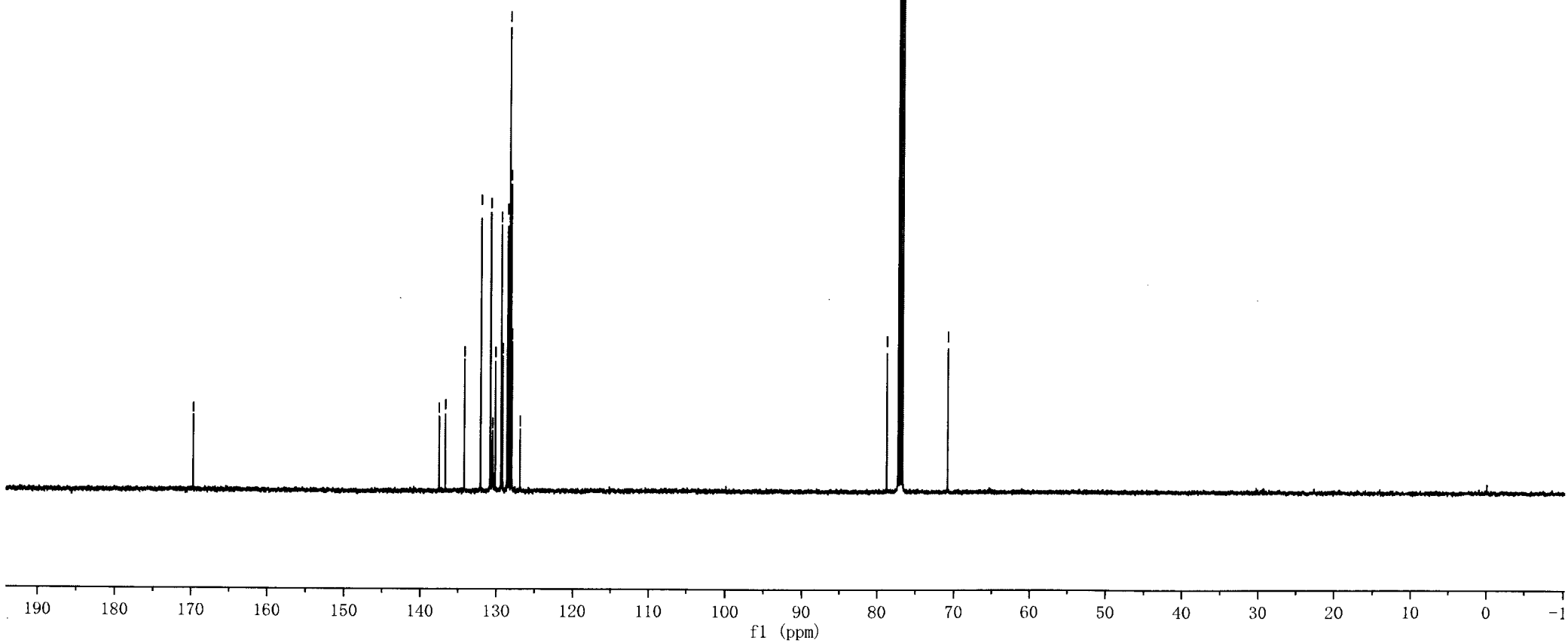

7.605
7.601
7.587
7.567
7.563
7.550
7.373
7.361
7.346
7.334
7.280
7.278
7.264

5.335

3.377
3.184

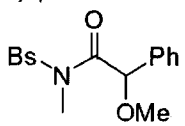

4l

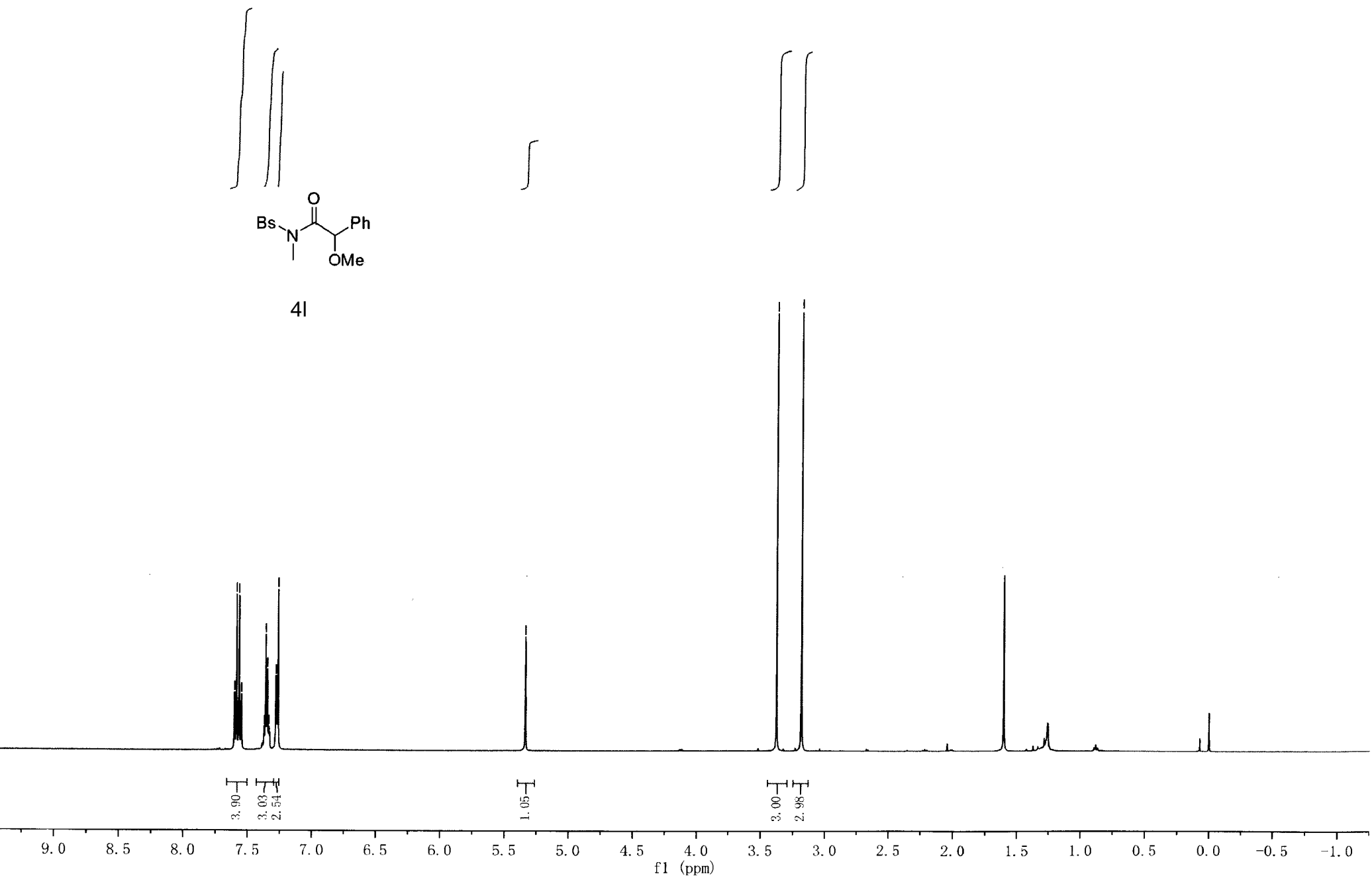

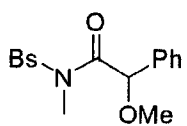

4l

—170.46

137.25
134.43
132.21
129.48
129.11
129.05
128.90
127.83

—83.40

77.25
77.00
76.75

—57.58

—32.88

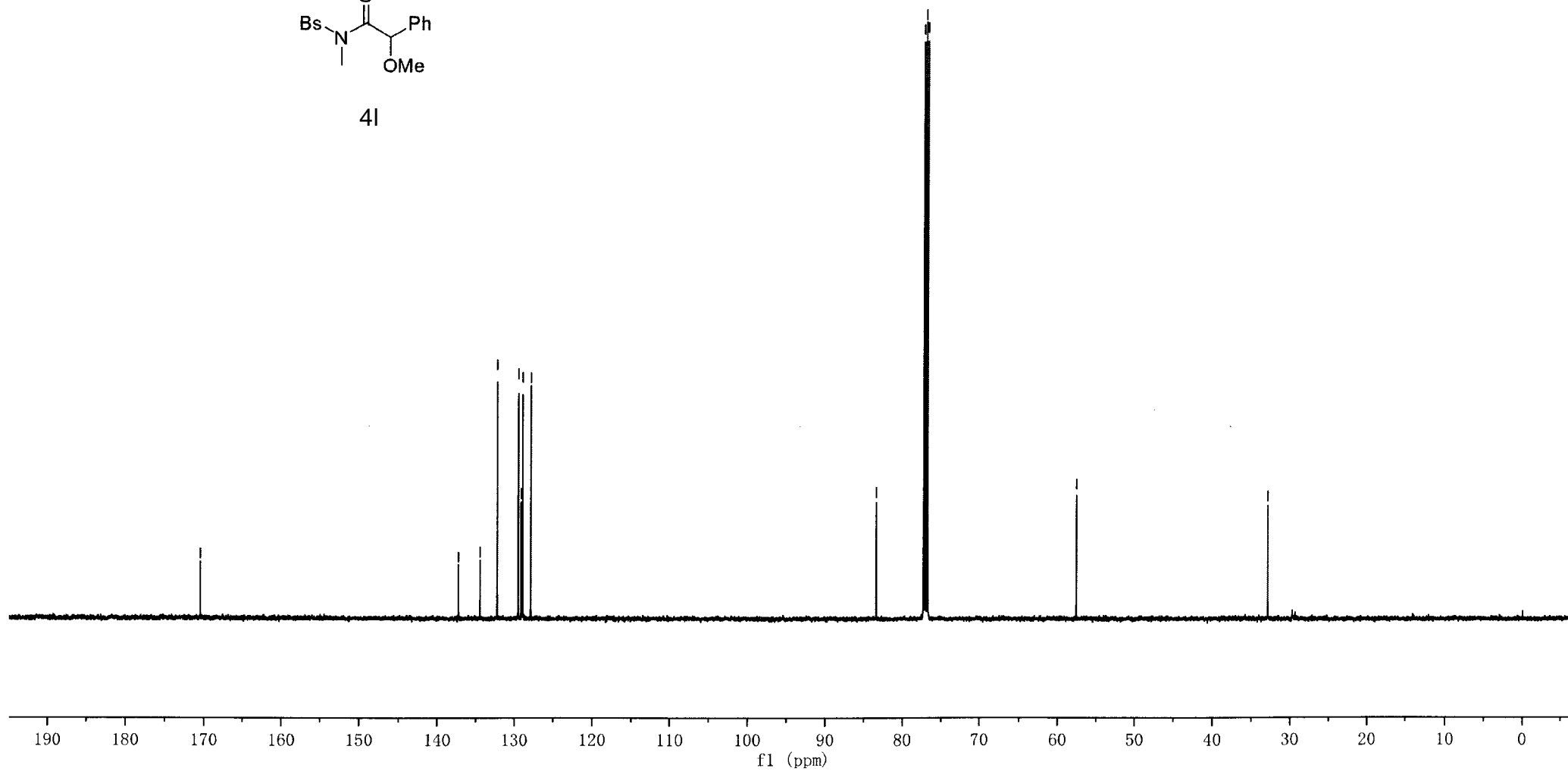

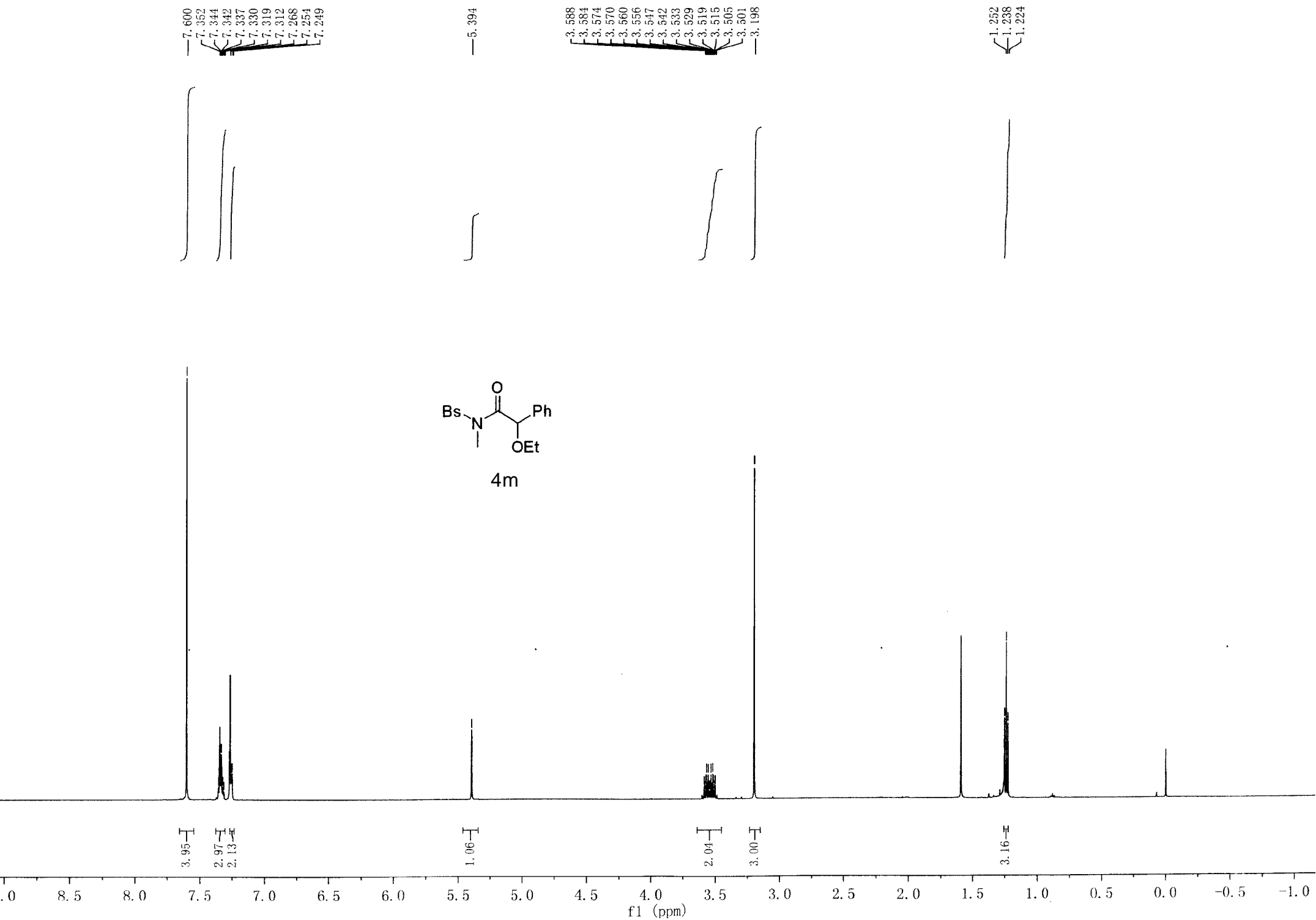

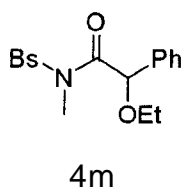

170.81

137.34
134.85
132.17
129.56
128.99
128.89
128.84
127.45

82.15
77.25
77.00
76.75

65.84

32.88

15.11

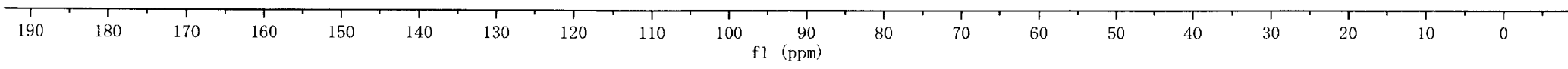

7.636
7.613
7.609
7.587
7.332
7.320
7.260
7.247

5.348

3.517
3.500
3.495
3.479
3.419
3.414
3.203
3.189

1.615
1.595
1.578
1.561
1.255
0.892
0.877
0.859

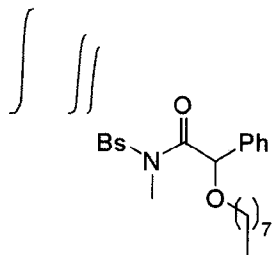

4n

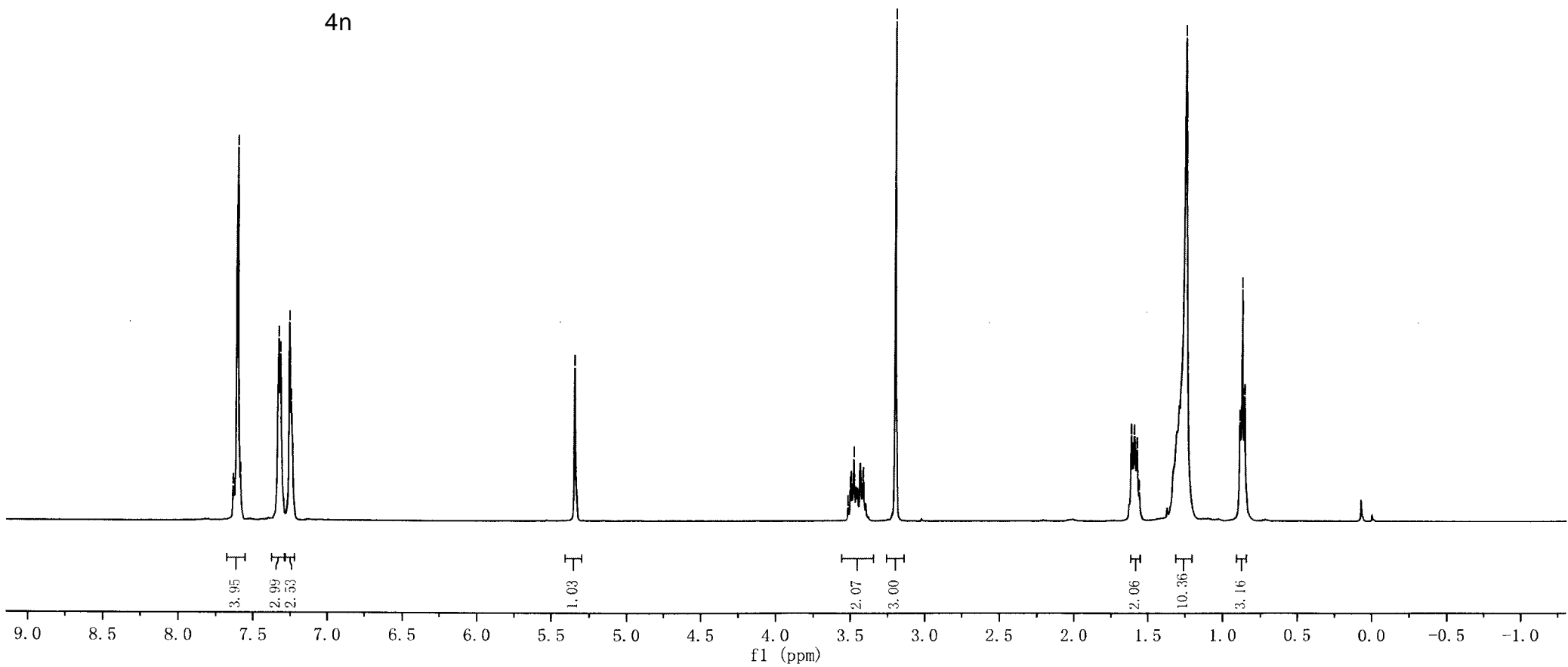

—170.83

137.48
134.96
132.13
129.56
128.93
128.76
127.19

—82.52
77.32
77.00
76.68
—70.59

32.84
31.75
29.65
29.56
29.27
29.15
25.99
22.59

—14.04

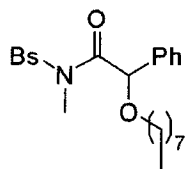

4n

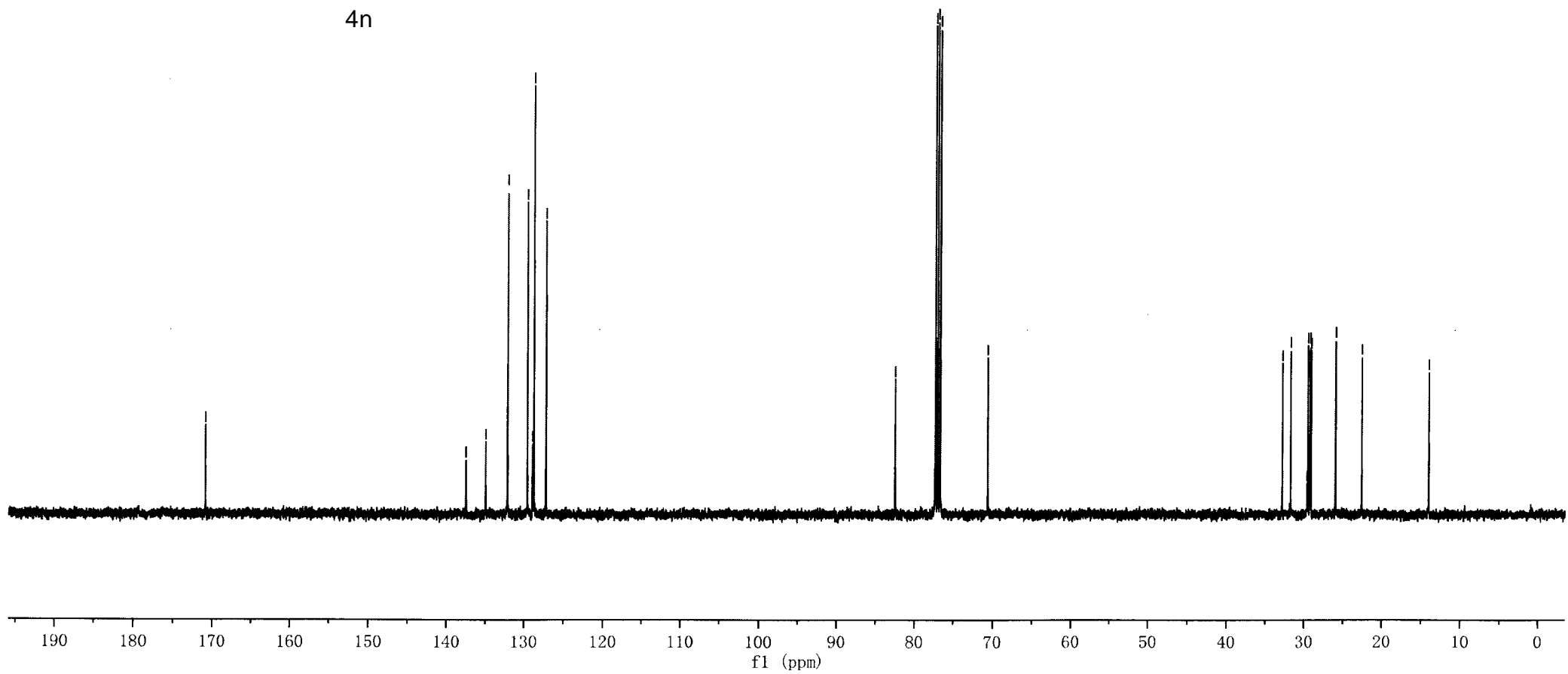

7.658
7.640
7.620
7.603
7.355
7.350
7.319
7.315
7.308
7.306
7.289
7.264
7.243
7.239
7.232
7.225

5.443

3.387
3.380
3.369
3.361
3.353
3.342
3.335
3.215

1.903
1.875
1.845
1.719
1.710
1.701
1.692
1.375
1.364
1.345
1.257
1.222
1.208
1.193

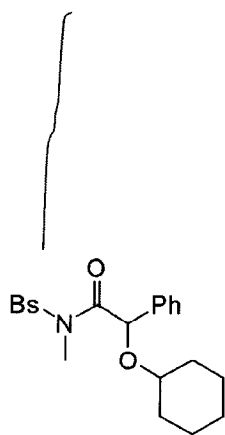

4o

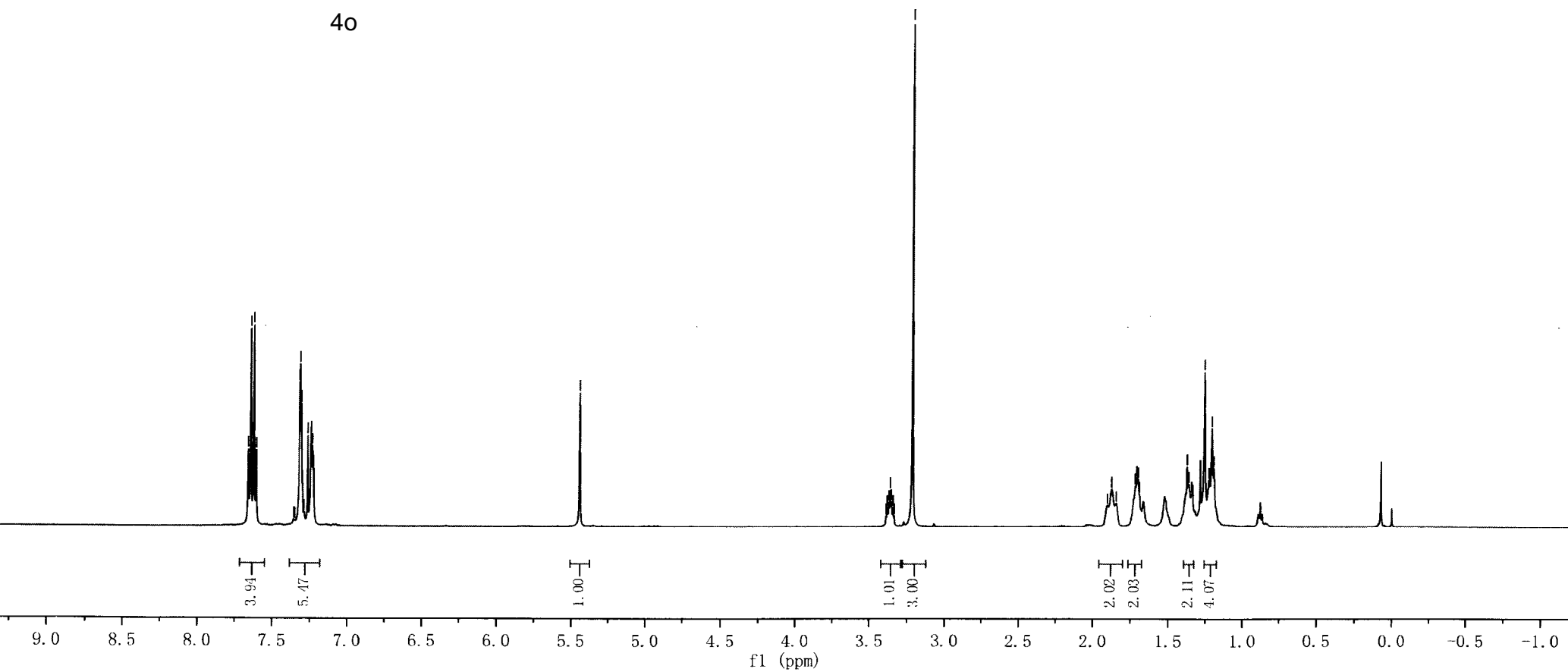

— 171.51

137.31
135.39
132.01
129.67
128.91
128.75
128.50
126.46

80.45
78.08
77.25
77.00
76.75

32.92
32.41

25.46
23.92

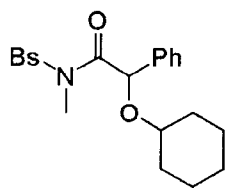

40

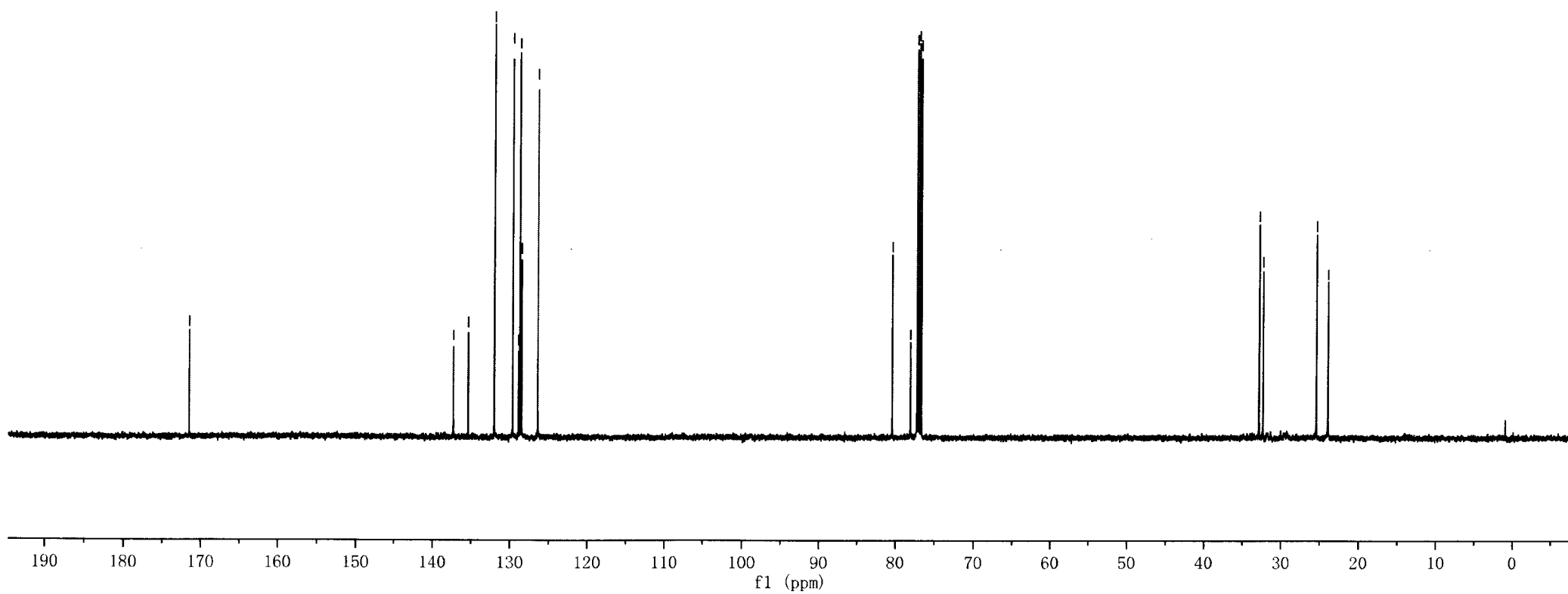

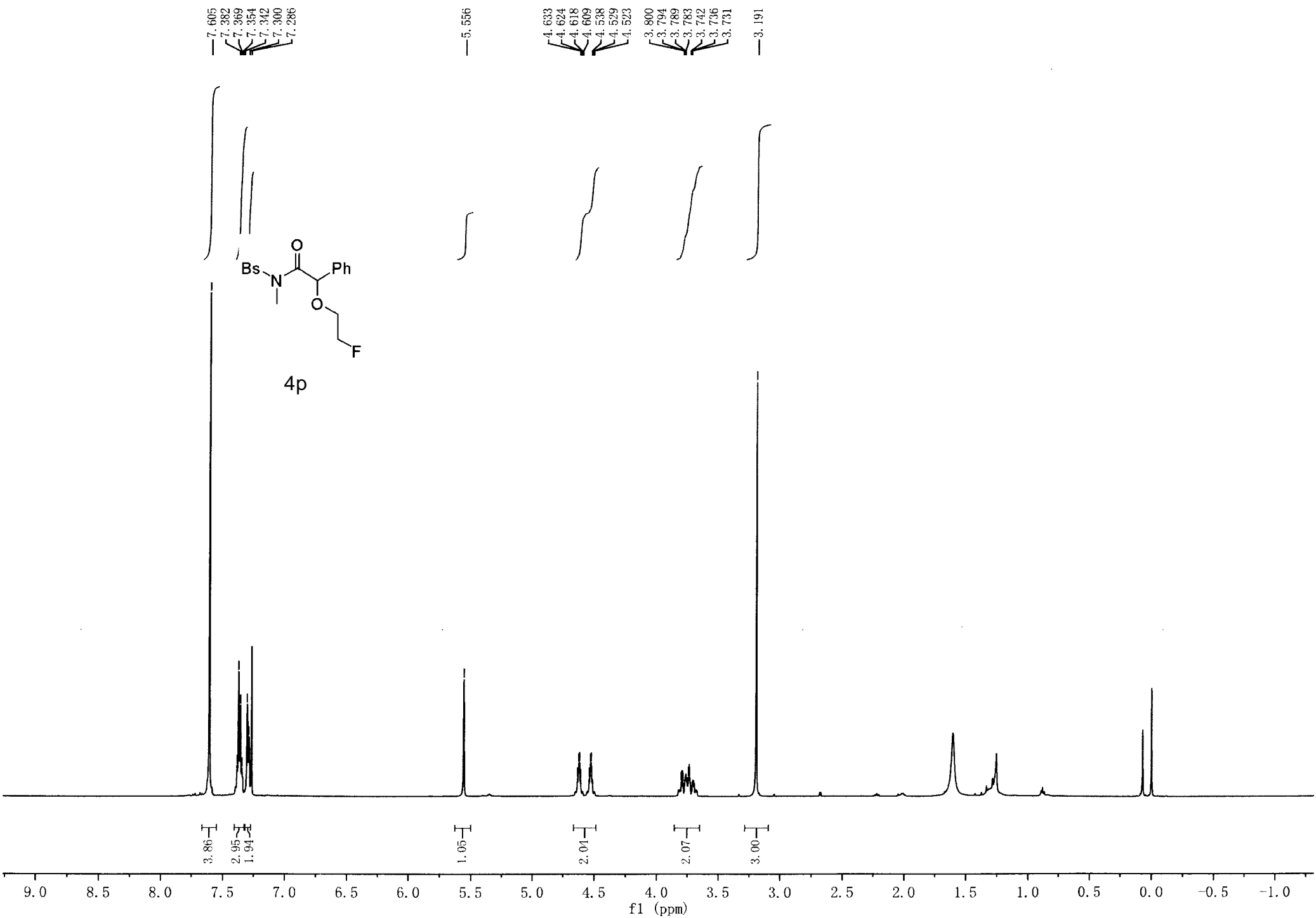

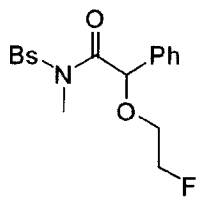

4p

170.26

137.13
134.22
132.23
129.57
129.22
129.11
128.96
127.85

83.55
82.20
77.25
77.00
76.75
69.06
68.90

32.89

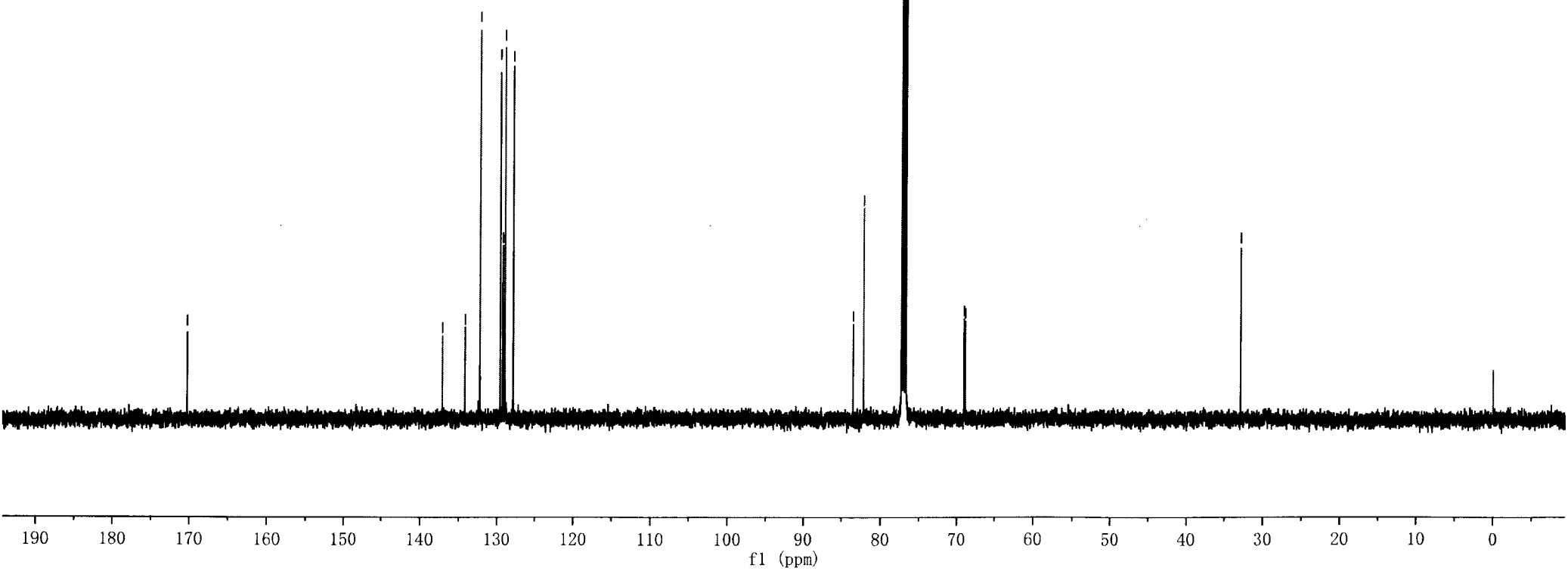

7.614
7.355
7.350
7.342
7.338
7.328
7.283
7.277
7.270
7.260

5.385

3.632
3.614
3.609
3.590
3.566
3.544
3.524
3.519
3.501
3.221

1.017
0.997
0.976

0.000

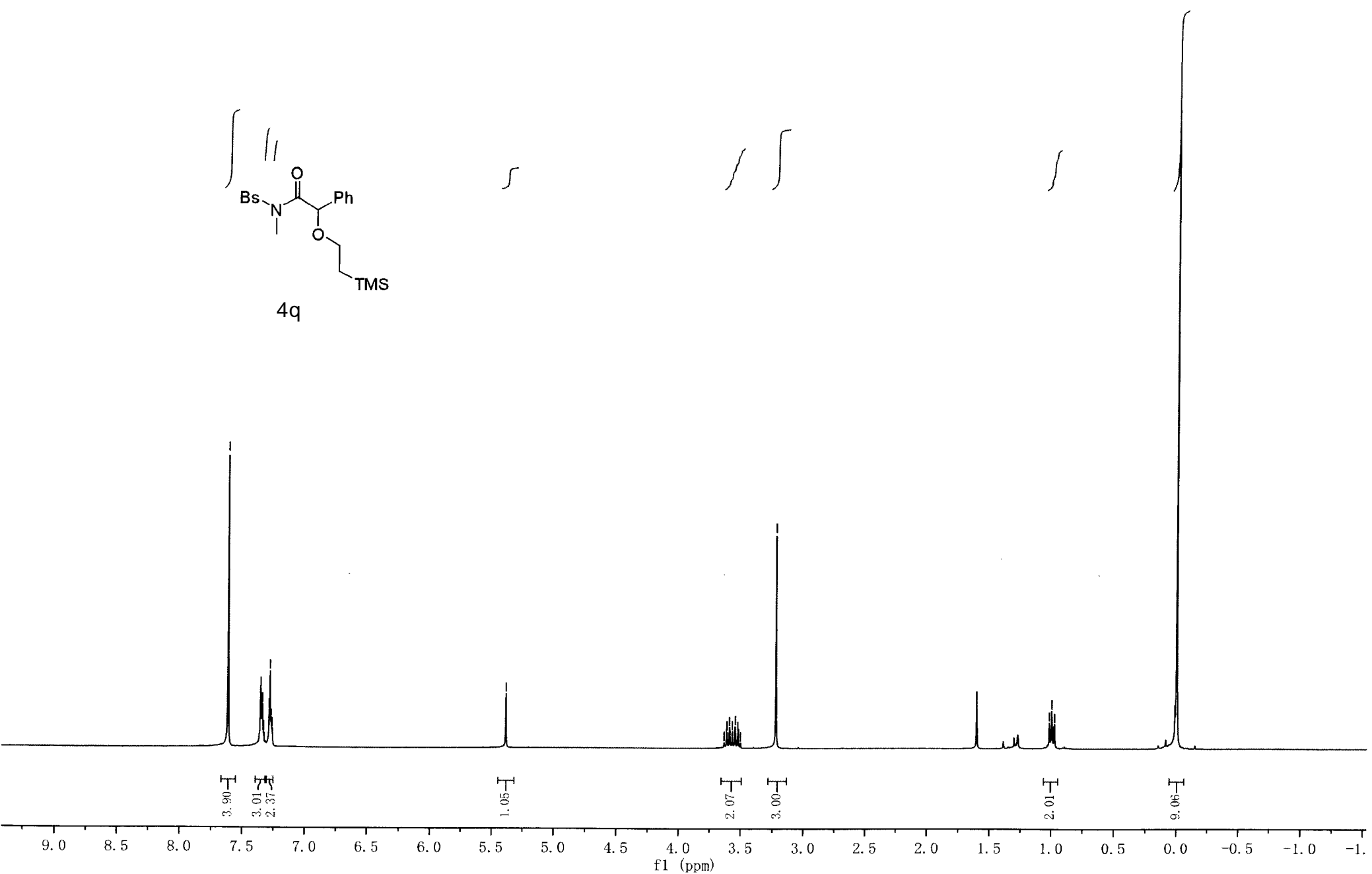
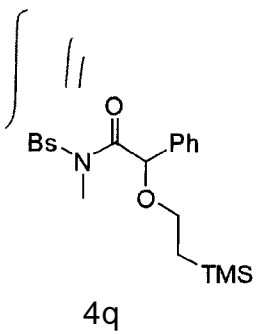

3.90
3.01
2.37

1.05

2.07
3.00

2.01

9.06

9.0 8.5 8.0 7.5 7.0 6.5 6.0 5.5 5.0 4.5 4.0 3.5 3.0 2.5 2.0 1.5 1.0 0.5 0.0 -0.5 -1.0 -1.5

f1 (ppm)

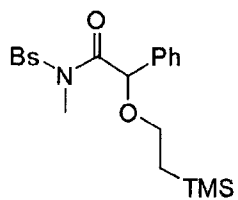

4q

—170.90

137.35
134.92
132.14
129.56
128.97
128.81
128.78
127.28

82.04
77.25
77.00
76.75

—67.91

—32.88

—18.28

—1.46

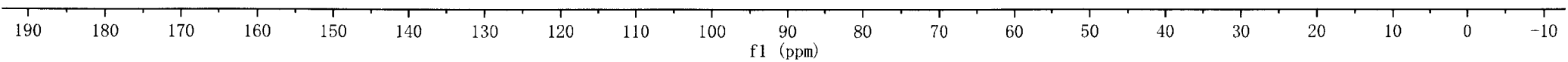

7.584
7.325
7.309
7.292
7.277
7.240
7.225
7.207
7.205
7.192
7.178

5.334

3.702
3.687
3.673
3.659
3.049
2.965
2.951
2.937
2.929
2.923
2.915
2.909
2.902
2.888

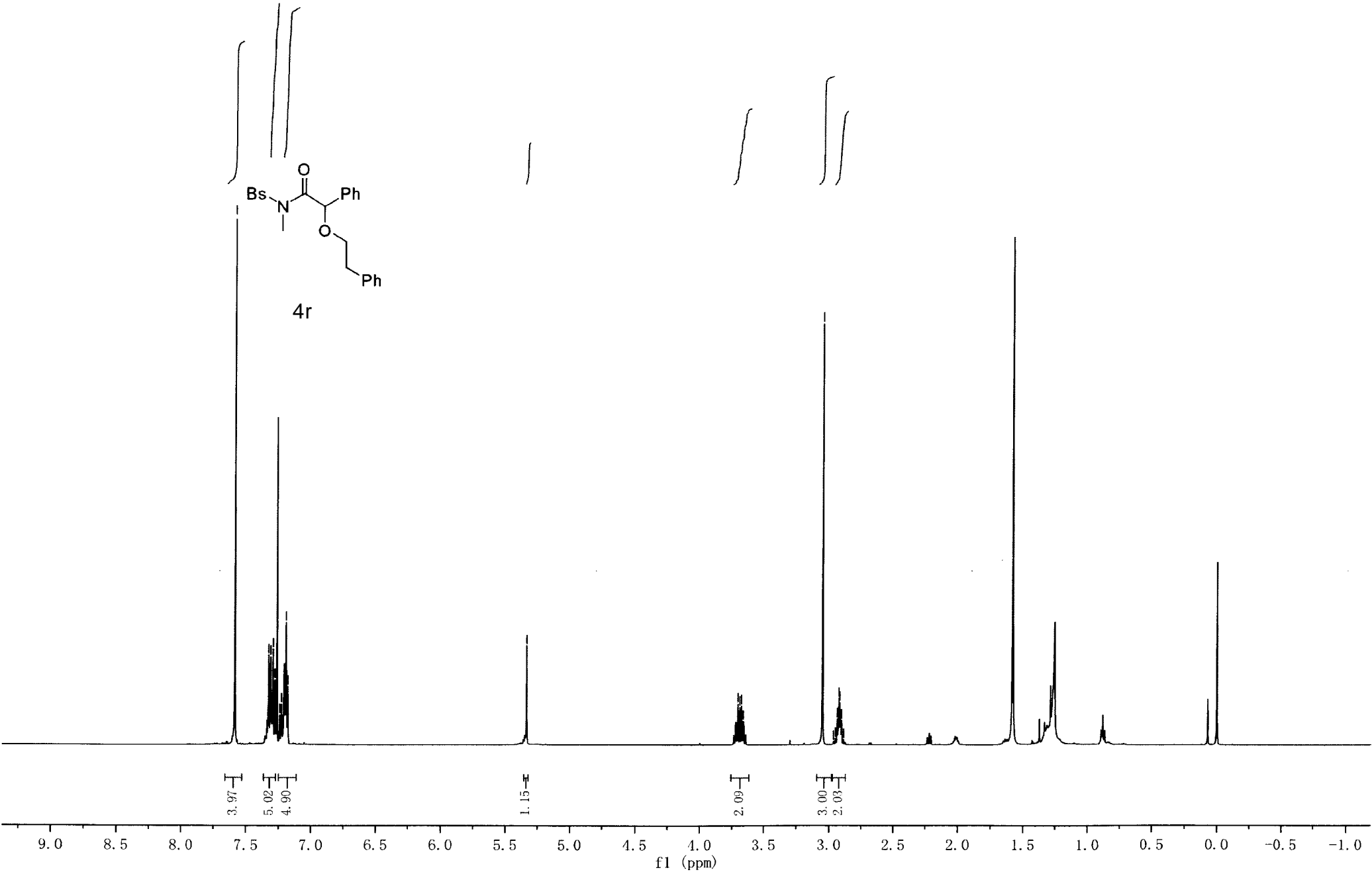
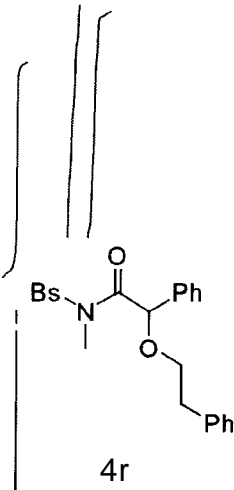

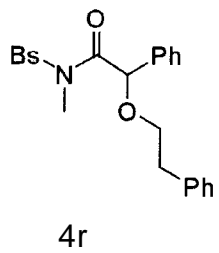

—170.60

138.36
137.36
134.56
132.14
129.57
128.99
128.93
128.87
128.82
128.42
127.20
126.43

—82.61
77.25
77.00
76.75
—71.23

—36.20
—32.70

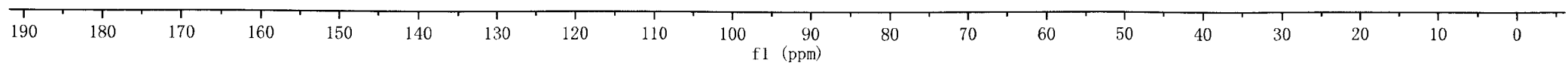

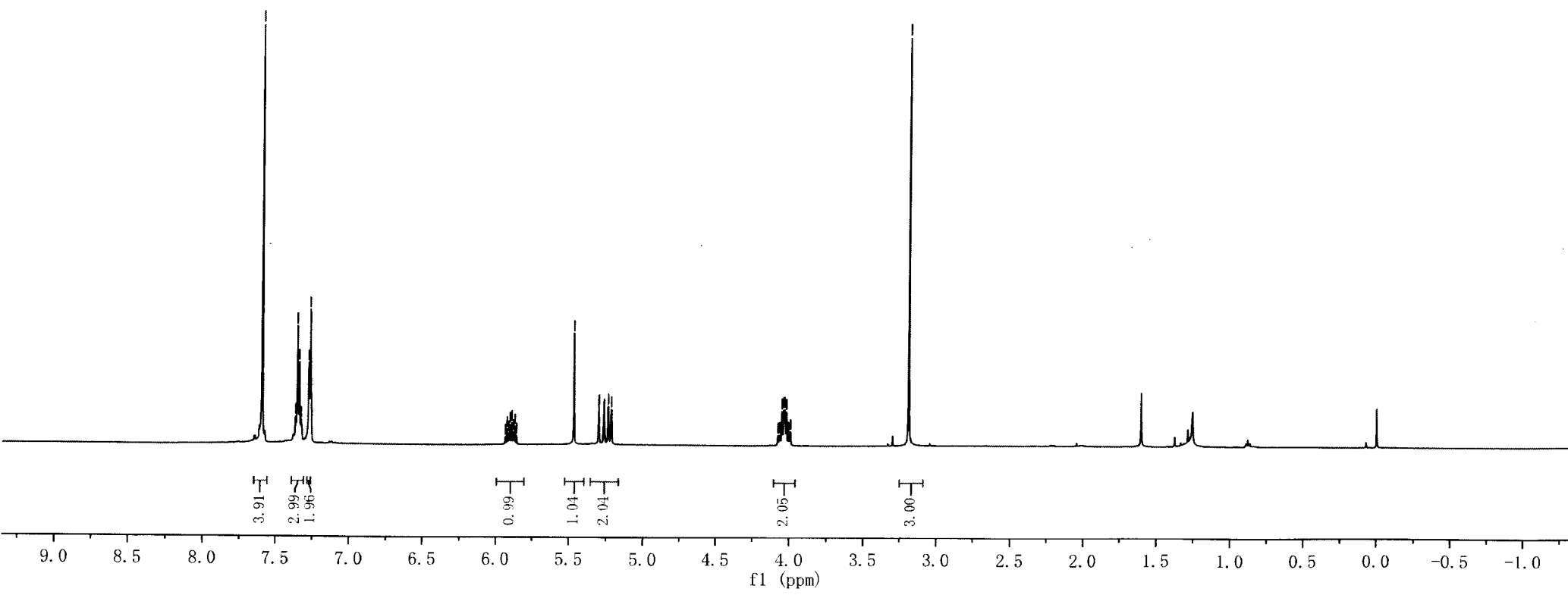
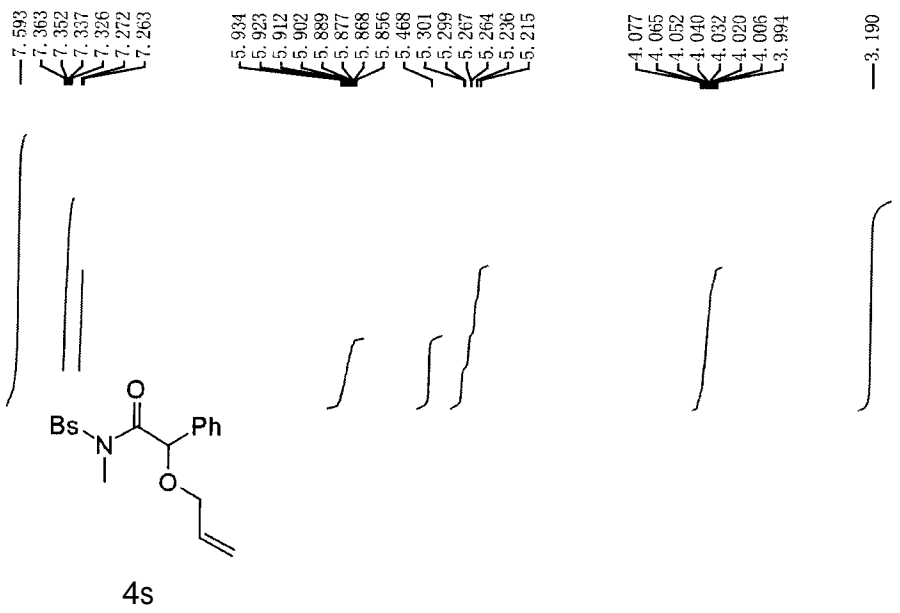

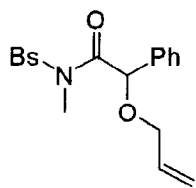

4s

170.52

137.20
134.52
133.48
132.16
129.57
129.02
129.01
128.88
127.69

118.53

80.85
77.25
77.00
76.75

70.81

32.89

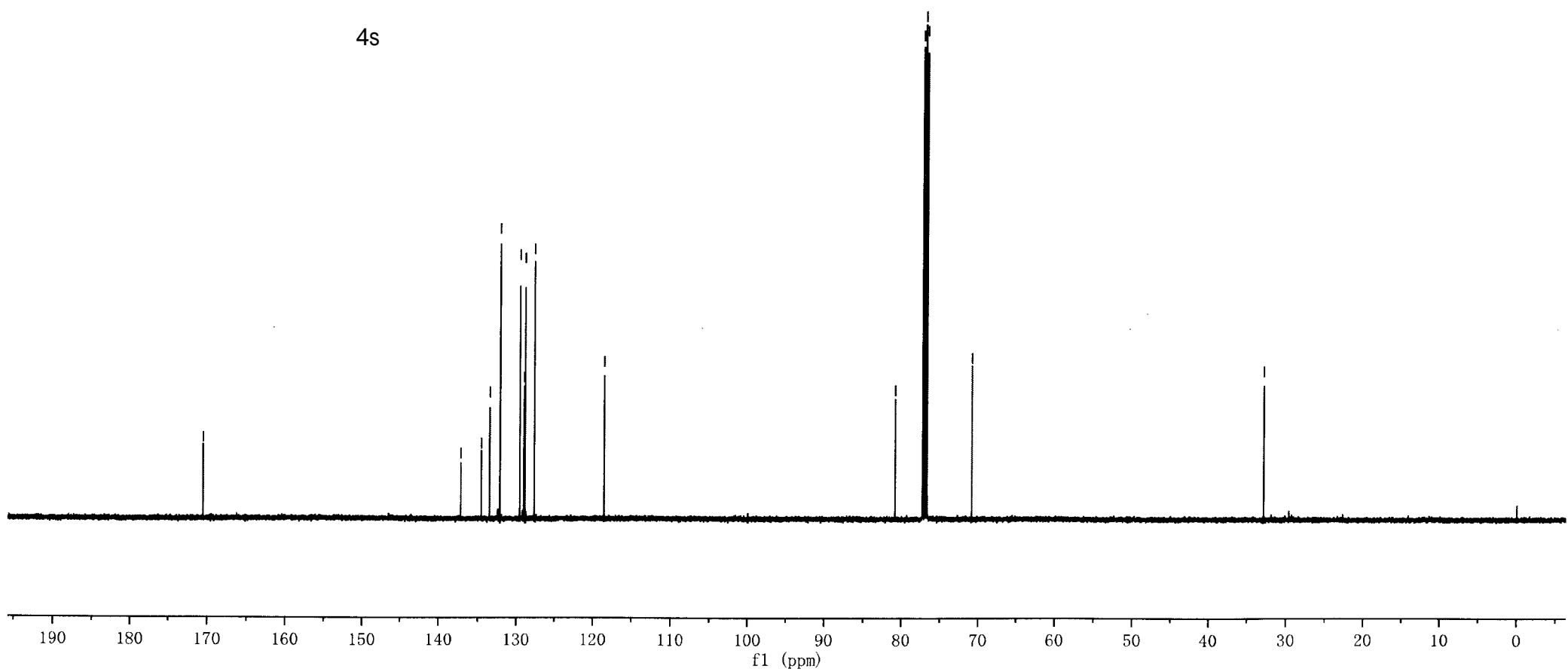

7.599
7.391
7.380
7.376
7.371
7.356
7.342
7.314
7.311
7.295
7.291

5.781

4.261
4.255
4.221
4.215
4.148
4.142
4.108
4.102

3.209

2.517
2.511
2.505

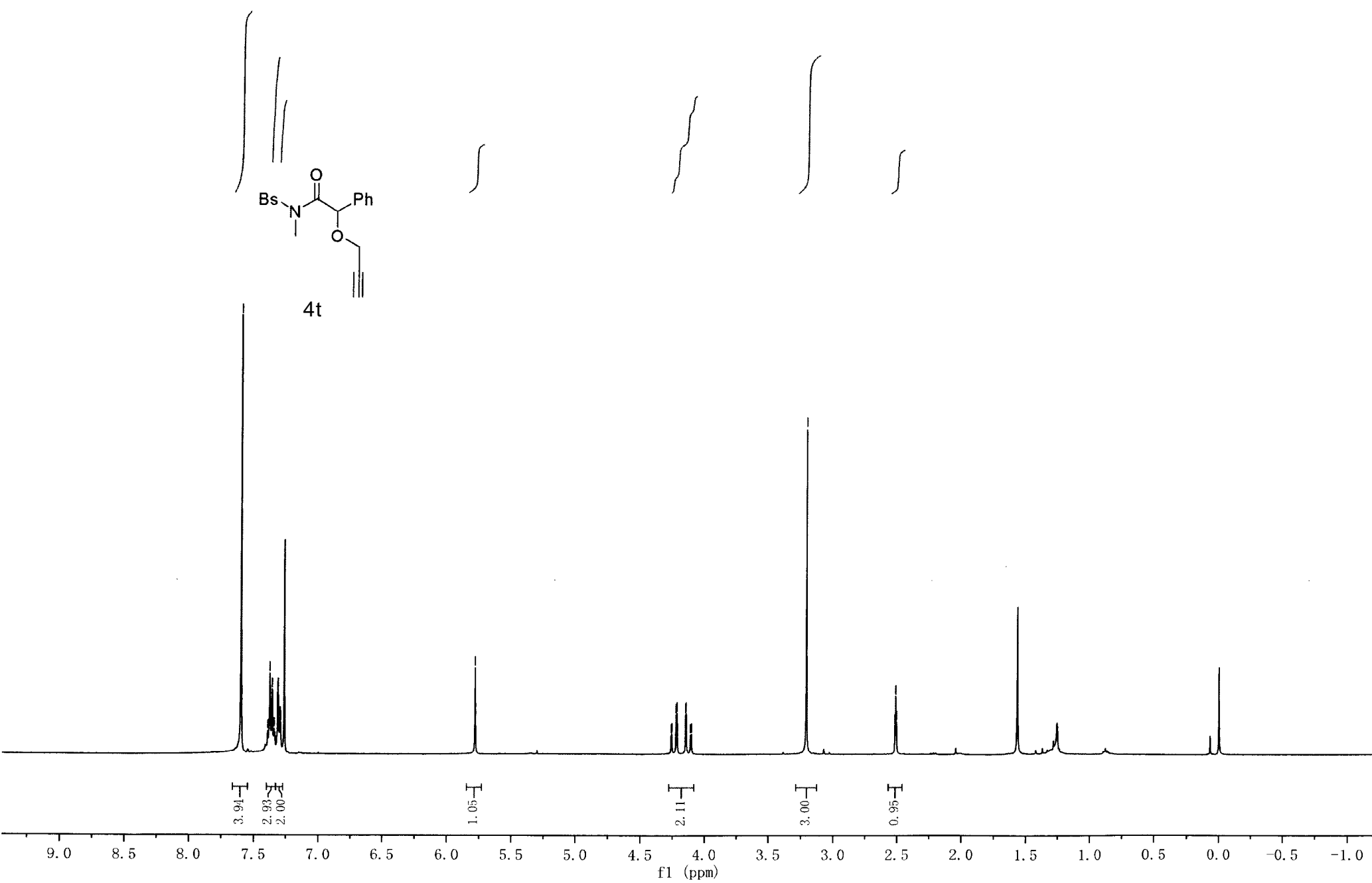
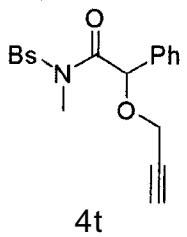

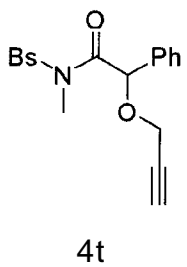

— 169.86

137.09
133.66
132.23
129.59
129.43
129.12
129.01
128.44

79.16
78.42
77.25
76.75
76.11

— 56.45

— 32.97

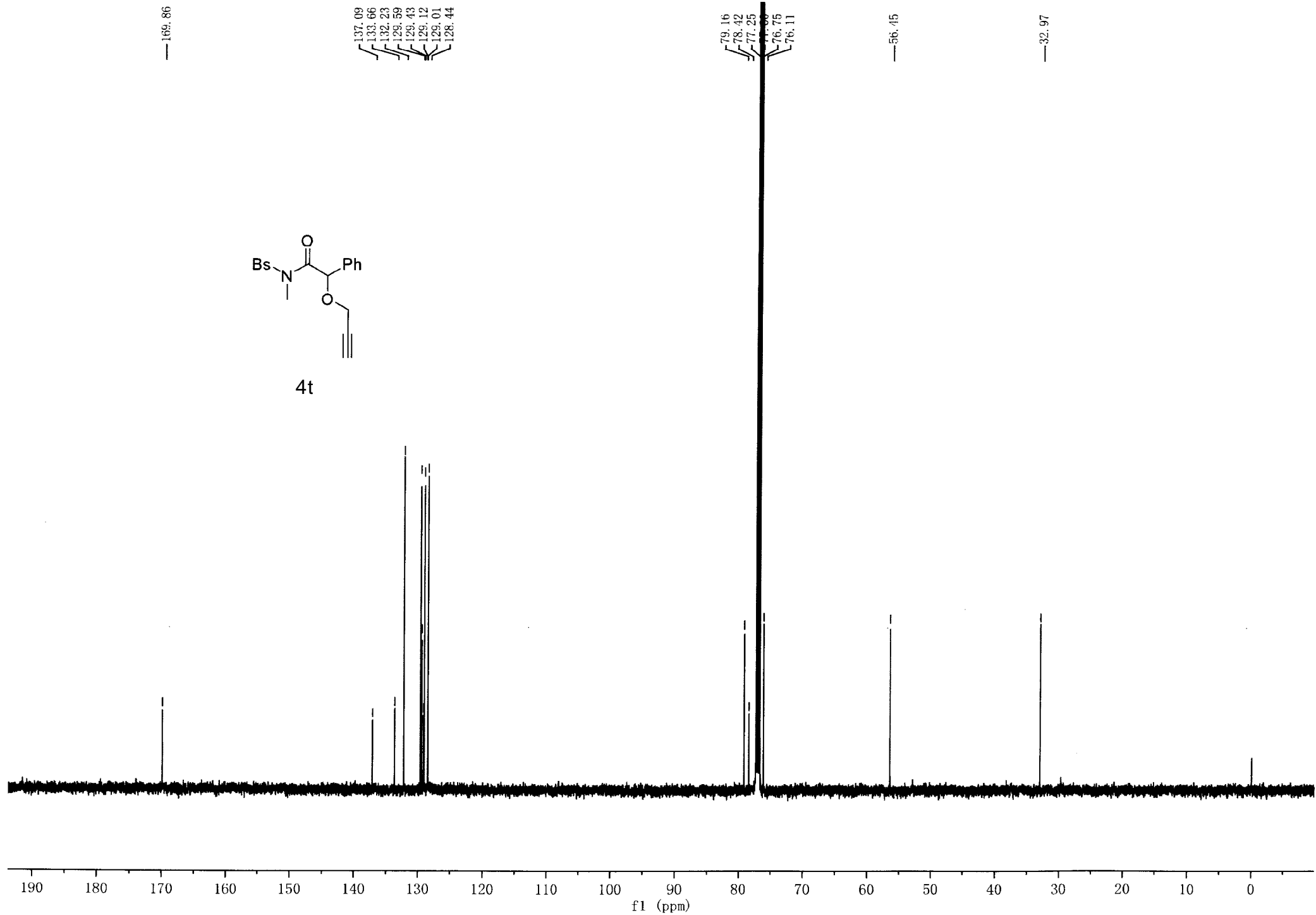

7.644
7.610
7.587
7.543
7.361
7.347
7.309
7.289

5.369

3.260

2.511
2.462
2.426
2.368

1.176
1.157
1.139

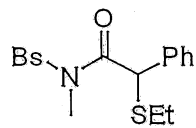

6a

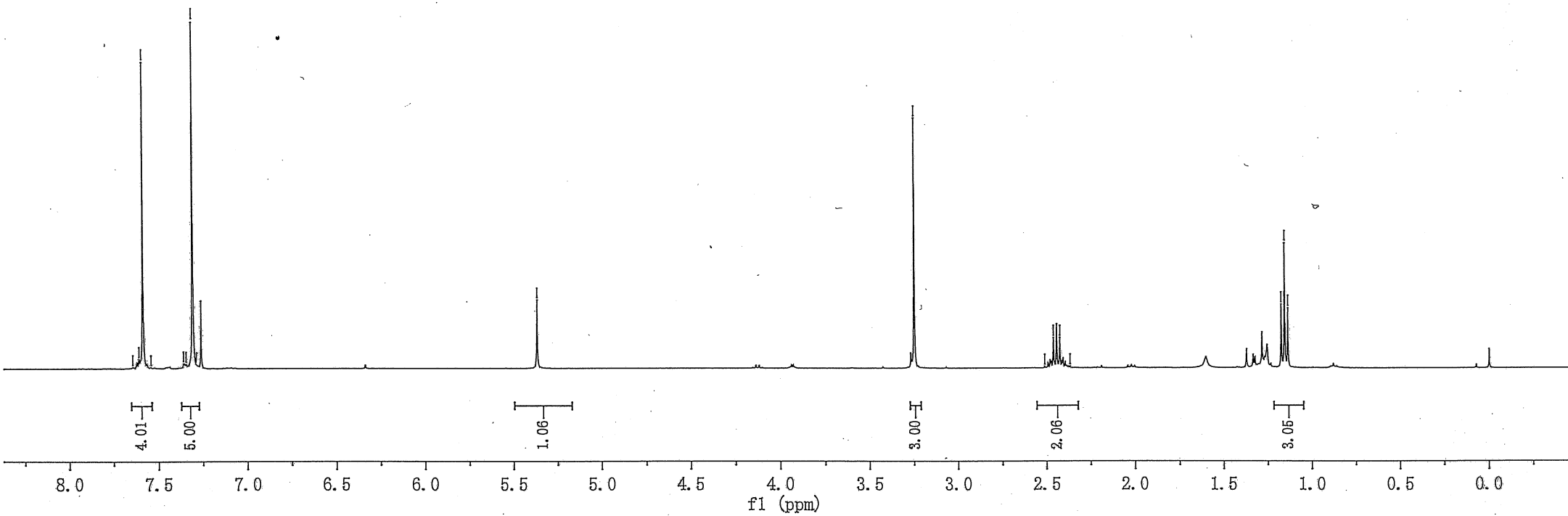

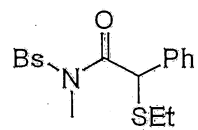

6a

170.28

137.35
135.32
132.31
129.31
129.04
128.84
128.61
128.22

77.32
77.00
76.68

52.38

33.50

25.51

13.97

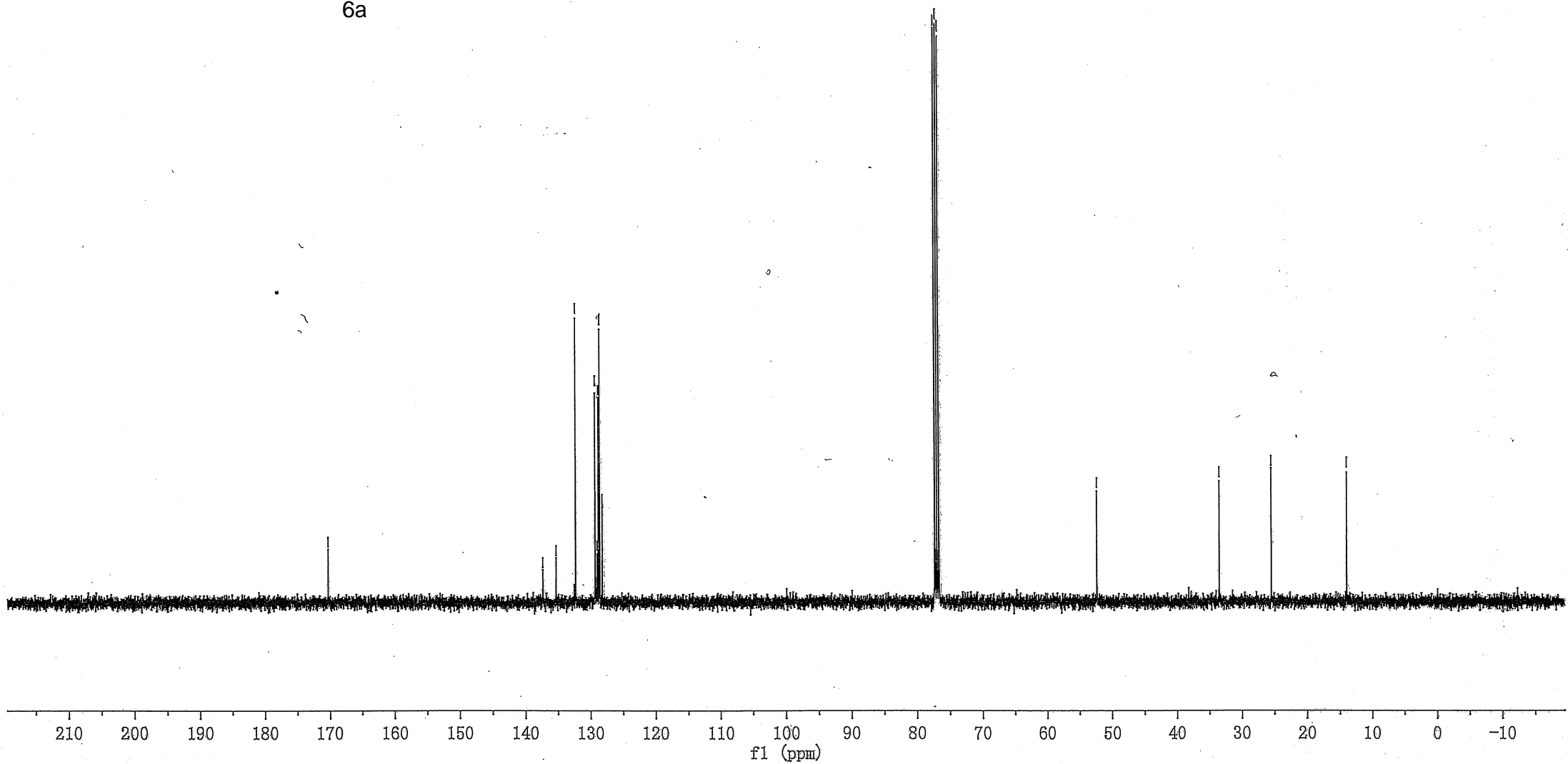

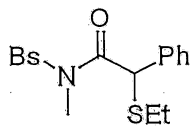

6a

132.31
129.32
128.84
128.62
128.22

52.38

38.50

25.51

18.97

210 200 190 180 170 160 150 140 130 120 110 100 90 80 70 60 50 40 30 20 10 0 -10

f1 (ppm)

7.584
7.562
7.537
7.515
7.357
7.304
7.265
7.218

5.032

3.719
3.686
3.552
3.518

3.058

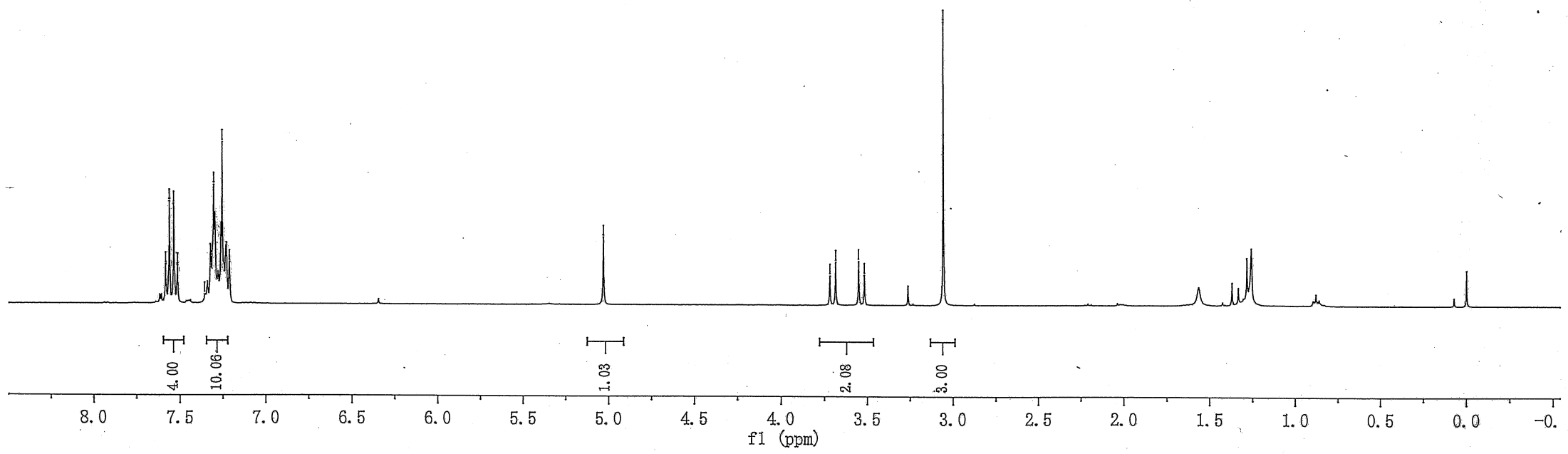
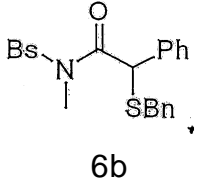

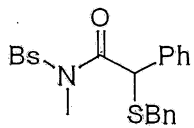

6b

169.81

137.42
137.11
134.67
132.25
129.43
129.08
129.00
128.89
128.86
128.67
128.41
127.40

77.32
77.00
76.68

51.74

35.96
33.16

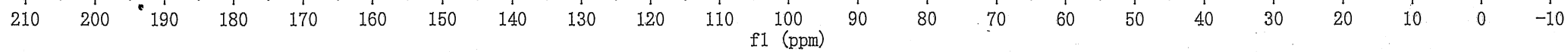

7.532
7.510
7.467
7.426
7.393
7.380
7.255
7.237
7.218
7.019
6.982
6.883
6.862

6.316

3.235

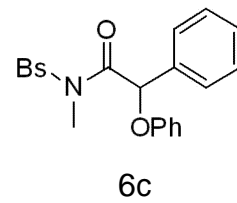

2.00
7.01
1.99

1.02
2.03

1.01

3.00

8.5 8.0 7.5 7.0 6.5 6.0 5.5 5.0 4.5 4.0 3.5 3.0 2.5 2.0 1.5 1.0 0.5 0.0 -0.5

f1 (ppm)

7.466
7.450
7.352
7.292

4.937

4.618
4.589
4.580
4.550

3.699

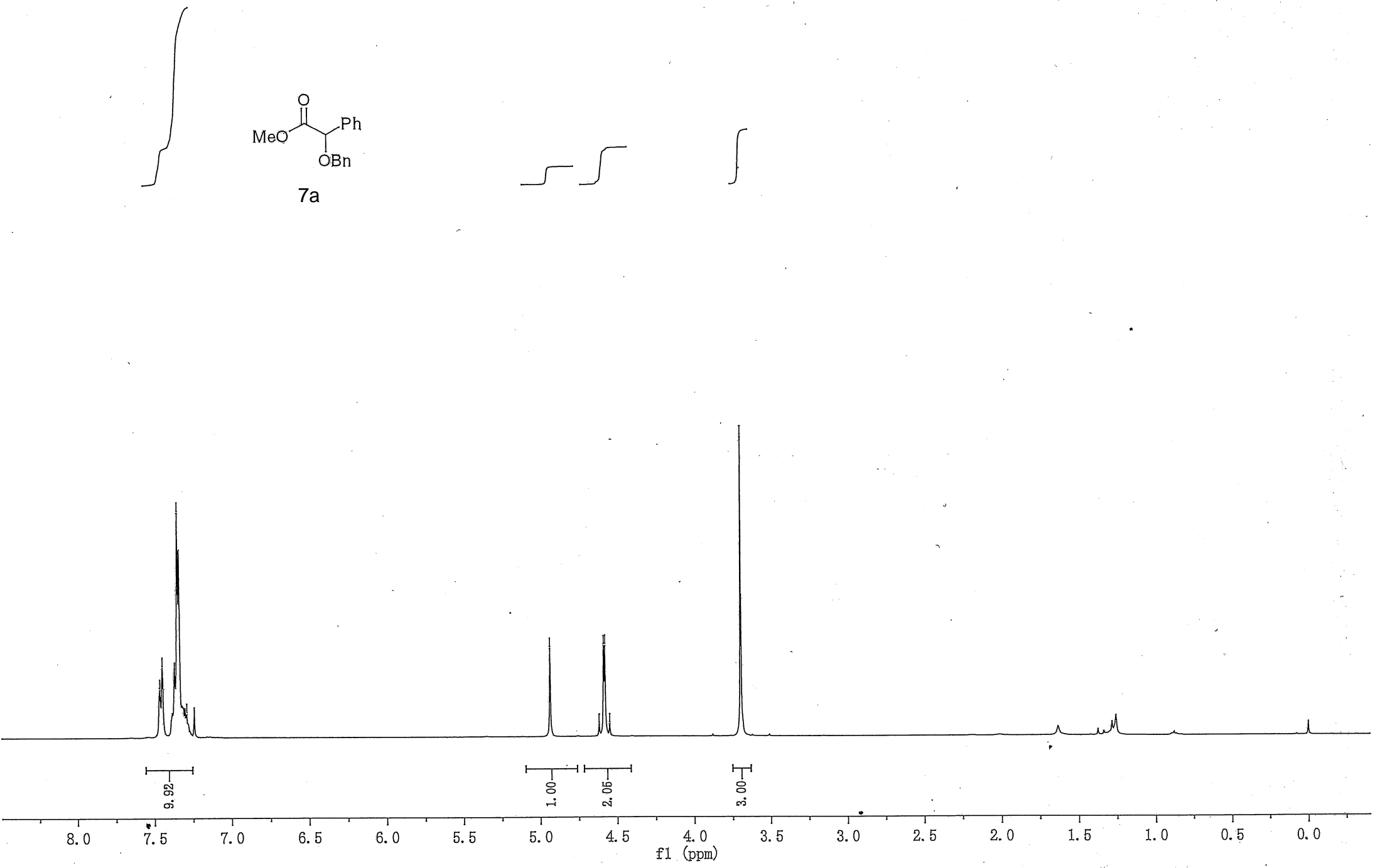
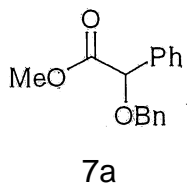

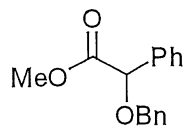

7a

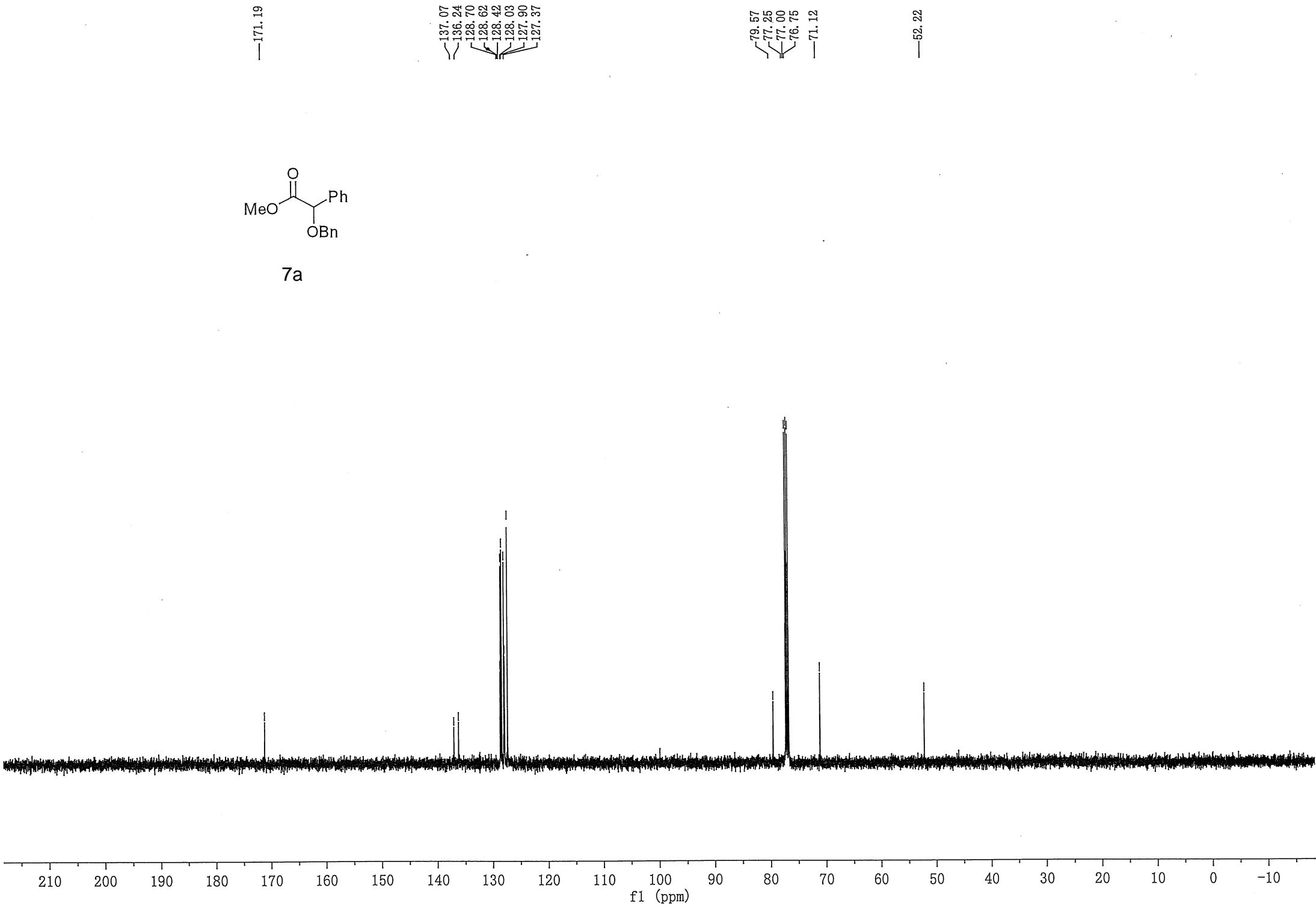

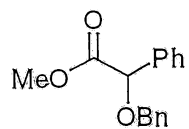

7a

128.69
128.61
128.41
128.02
127.89
127.35

79.51

71.08

52.22

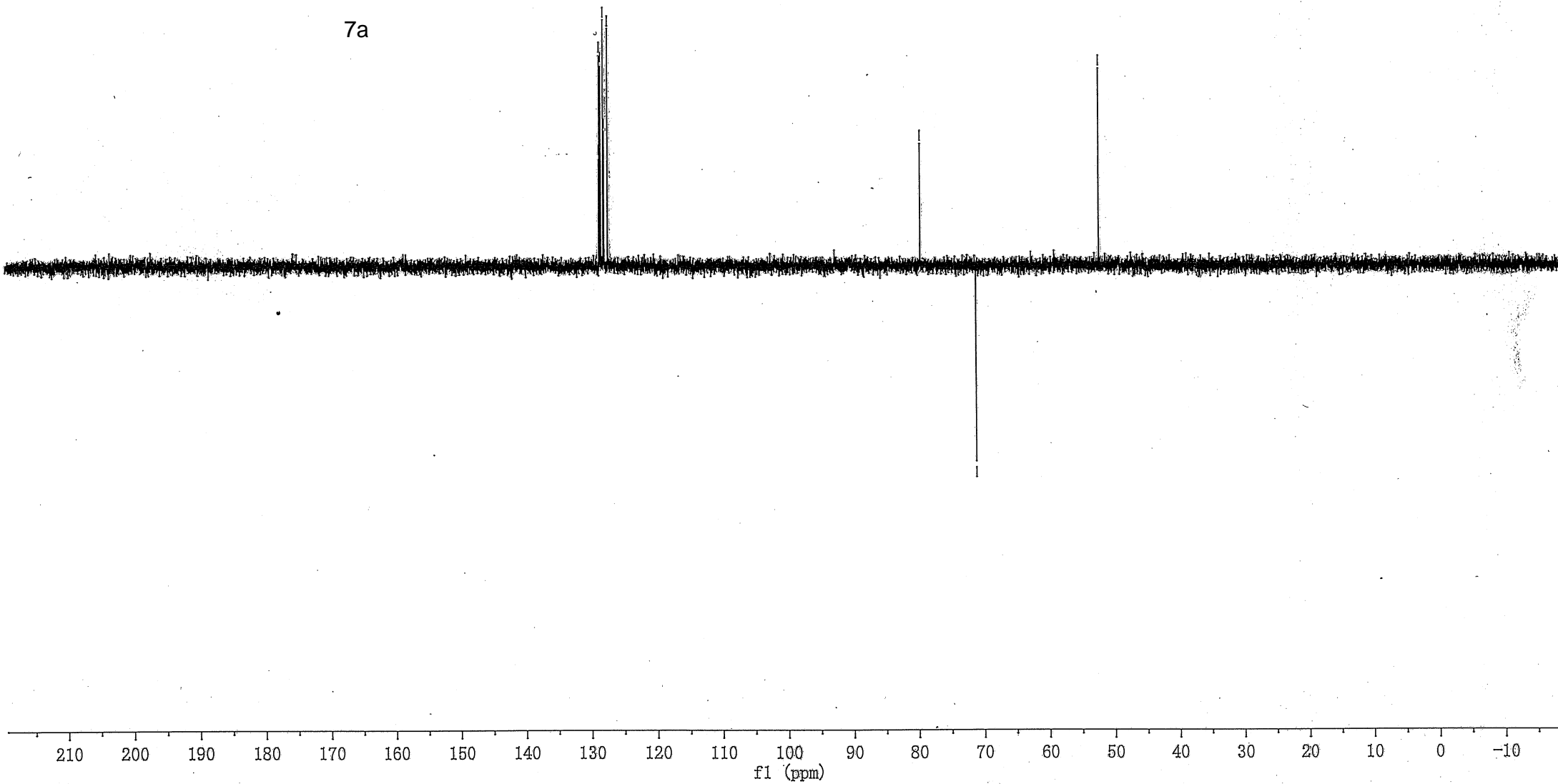

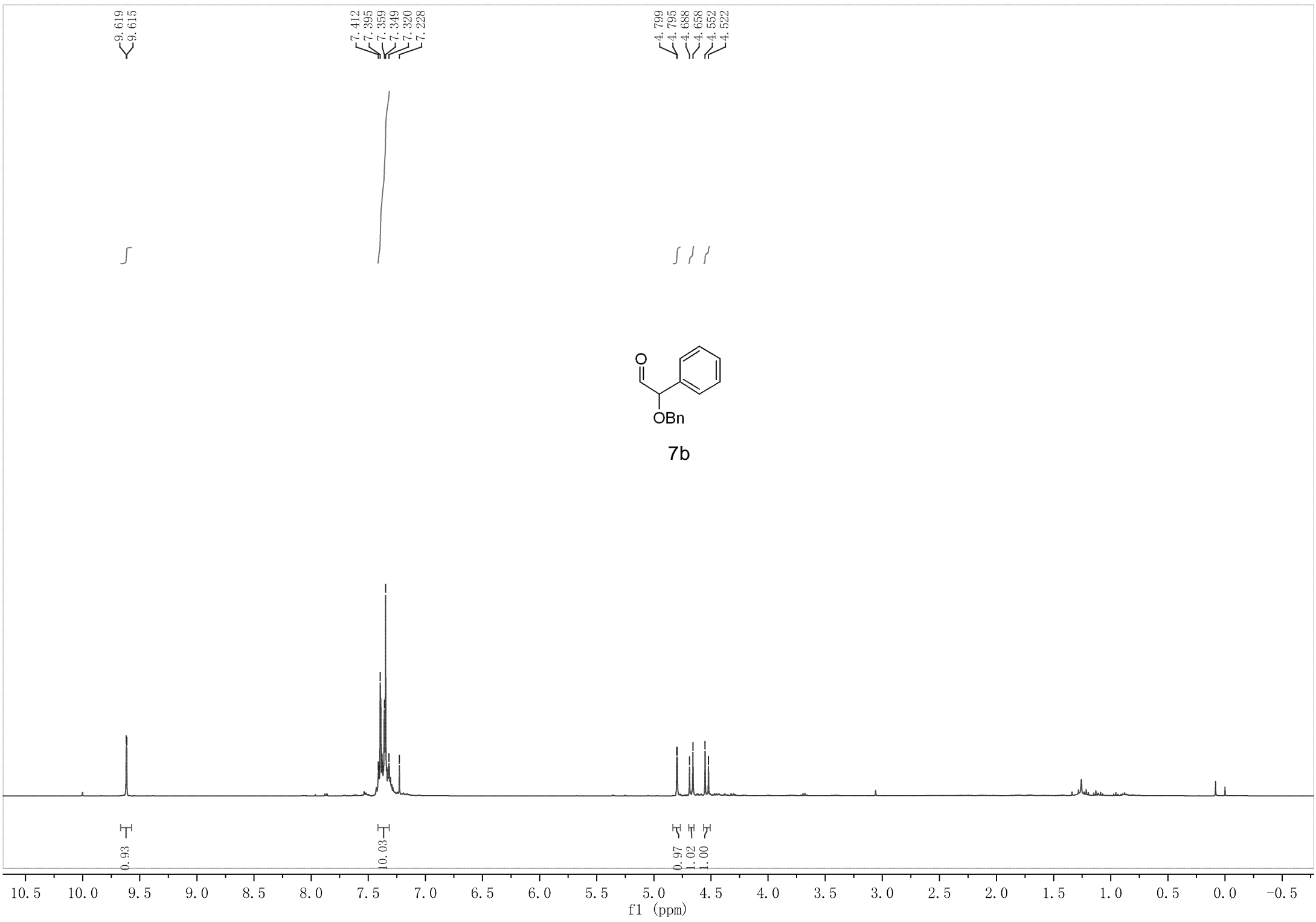

9.619
9.615

7.412
7.395
7.359
7.349
7.320
7.228

4.799
4.795
4.688
4.658
4.552
4.522

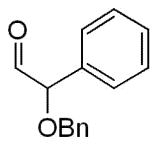

7b

0.93

10.03

0.97
1.02
1.00

10.5 10.0 9.5 9.0 8.5 8.0 7.5 7.0 6.5 6.0 5.5 5.0 4.5 4.0 3.5 3.0 2.5 2.0 1.5 1.0 0.5 0.0 -0.5
f1 (ppm)

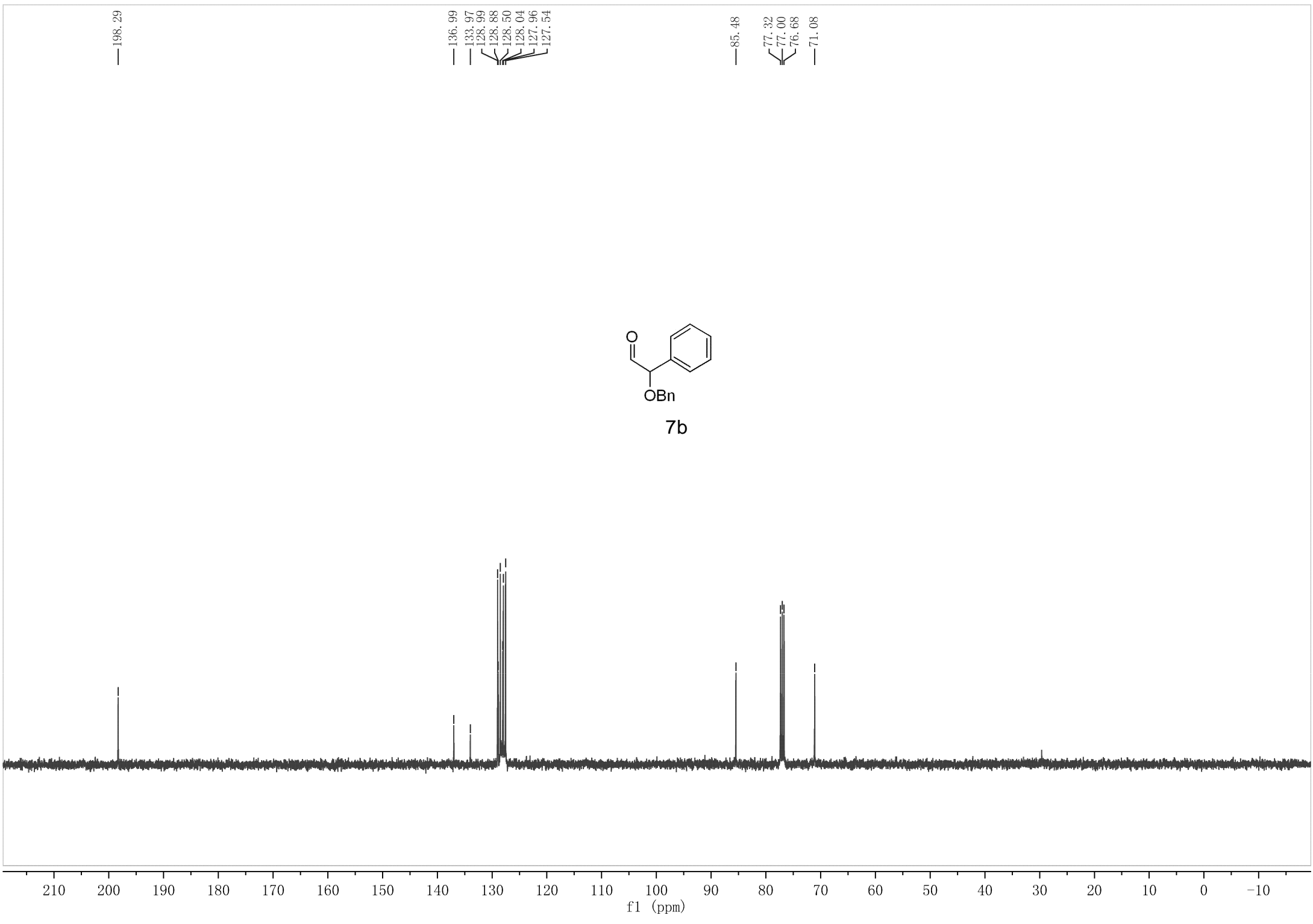

7.405
7.375
7.327
7.283

4.562
4.548
4.539
4.524
4.352
4.329

3.758
3.741
3.735
3.717
3.681
3.644
3.623
3.577

2.323

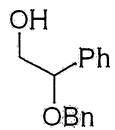

7c

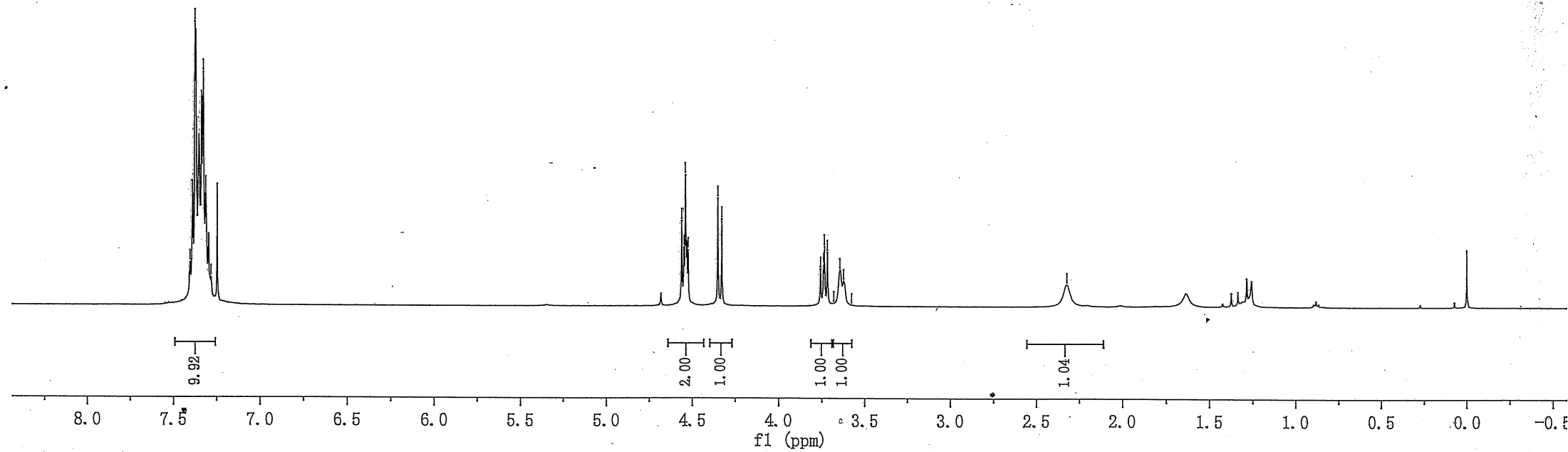

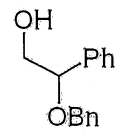

7c

138.88
137.90
128.60
128.44
128.21
127.89
127.78
126.99

82.28
77.32
77.00
76.68
70.74
67.35

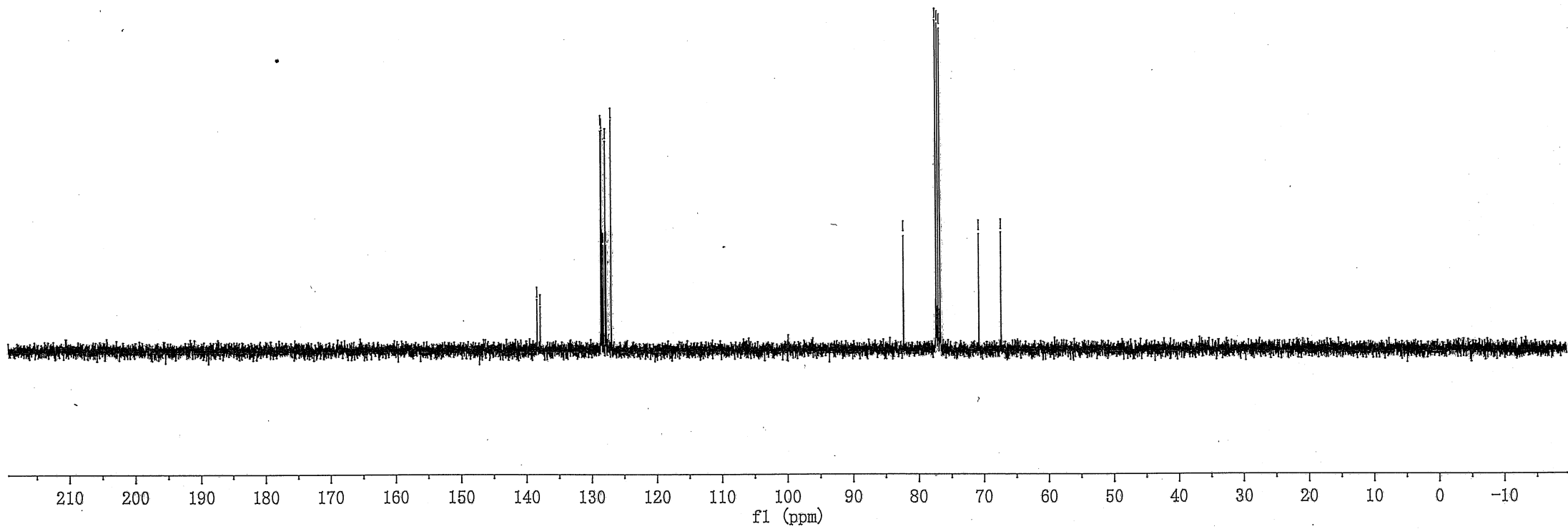

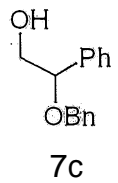

128.60
128.44
128.21
127.89
127.78
127.00

82.28

70.75

67.35

210 200 190 180 170 160 150 140 130 120 110 100 90 80 70 60 50 40 30 20 10 0 -10
f1 (ppm)

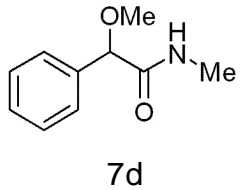
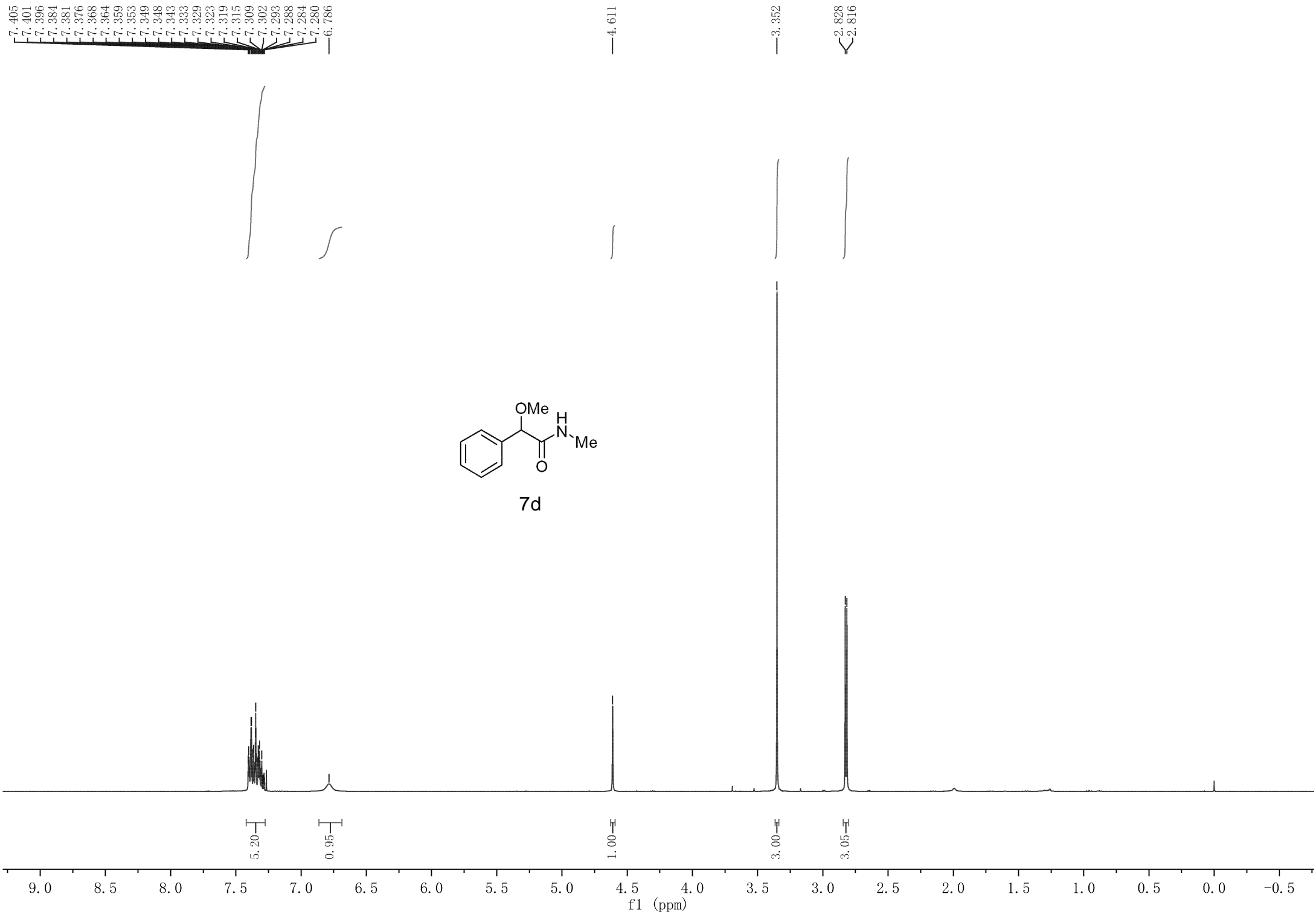

7.405
7.401
7.396
7.384
7.381
7.376
7.368
7.364
7.359
7.353
7.349
7.348
7.343
7.333
7.329
7.323
7.319
7.315
7.309
7.302
7.293
7.288
7.284
7.280
6.786

4.611
3.352
2.828
2.816

5.20

0.95

1.00

3.00

3.05

f1 (ppm)

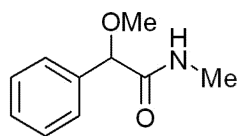

7d

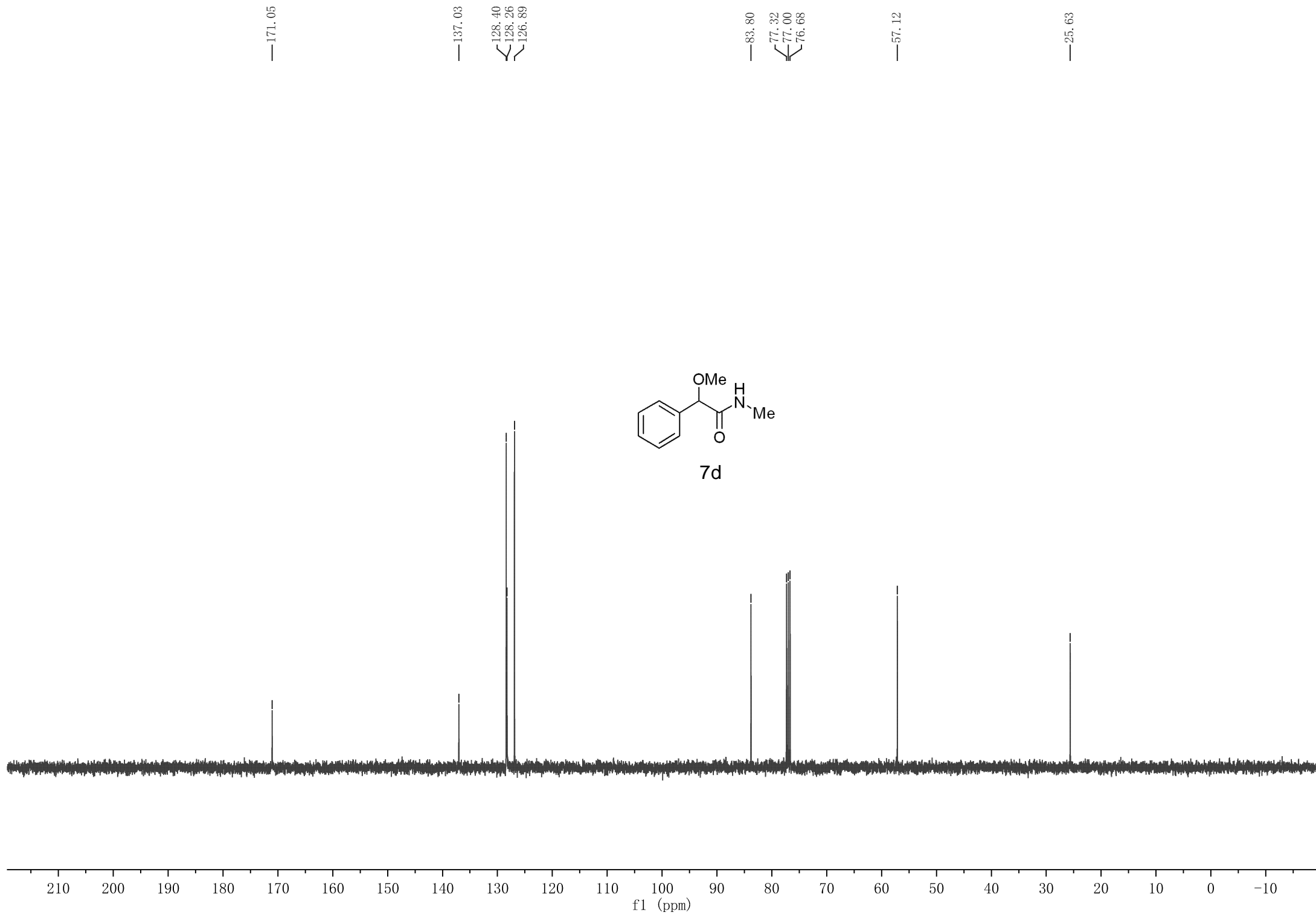

—9.582

—8.177

7.472

7.448

7.394

7.377

7.359

7.351

7.094

7.078

6.859

6.838

3.919

3.907

—3.436

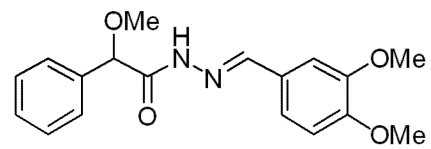
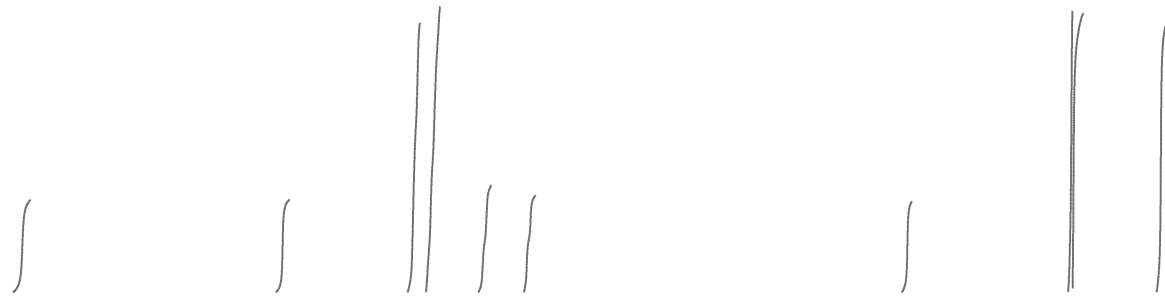

7e

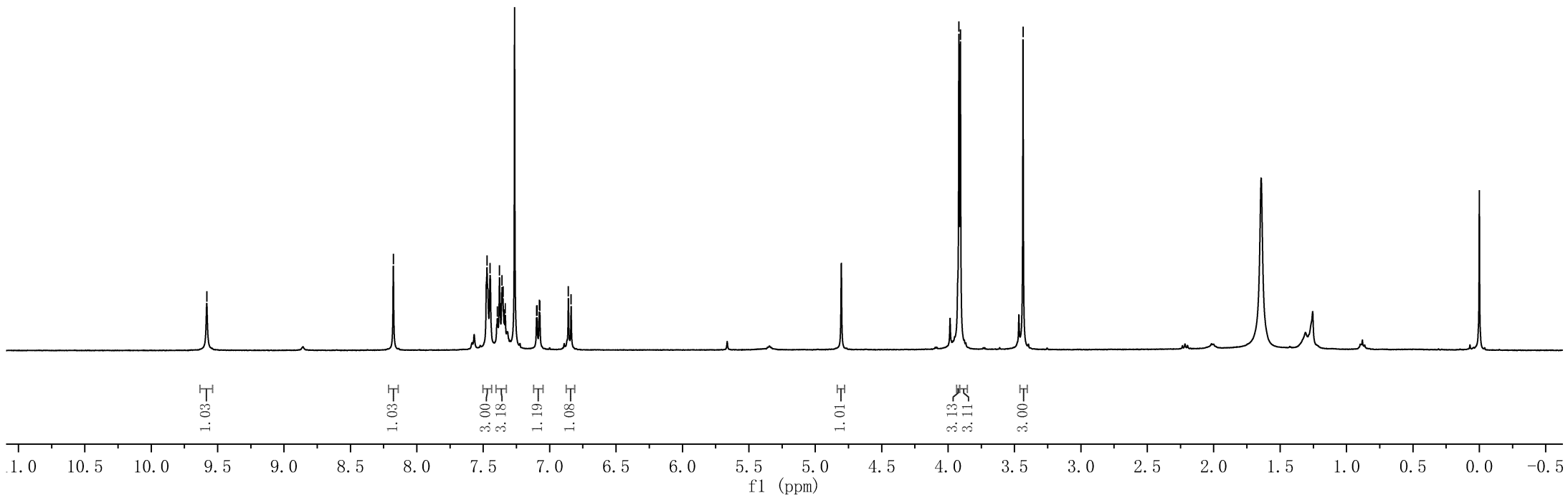

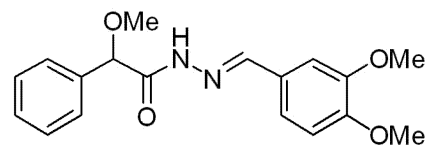

7e

