

Supporting Information

Facile synthesis of substituted quinolines by iron(III)-catalyzed cascade reaction between anilines, aldehydes and nitroalkanes

Sachinta Mahato,^a Anindita Mukherjee,^b Sougata Santra,^{b*} Grigory V. Zyryanov^{bc} and

Adinath Majee^{a*}

^a*Department of Chemistry; Visva-Bharati (A Central University), Santiniketan 731235, India.*

^b*Department of Organic and Biomolecular Chemistry, Chemical Engineering Institute, Ural
Federal University, 19 Mira Street, 620002, Yekaterinburg, Russian Federation.*

^c*I. Ya. Postovskiy Institute of Organic Synthesis, Ural Division of the Russian Academy of
Sciences, 22 S. Kovalevskoy Street, 620219 Yekaterinburg, Russian Federation.*

Table of Contents

¹ H & ¹³ C NMR Spectra of all compounds	Page S3-S120
---	--------------

^1H & ^{13}C NMR Spectra of all compounds

1H of VBSSM-423/7

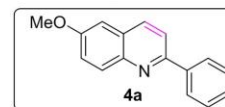
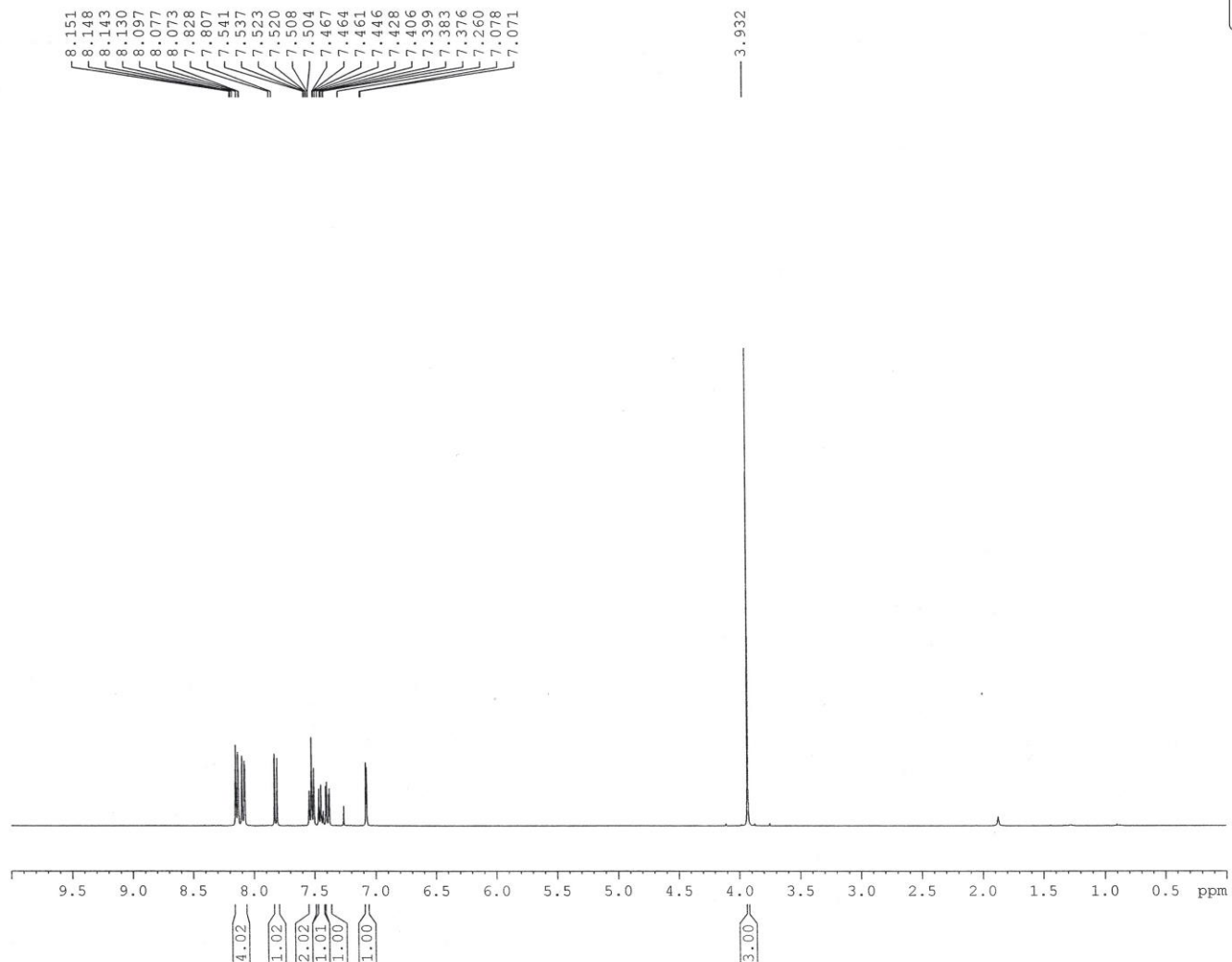

Current Data Parameters
NAME Dr. A MAJEE 2018
EXPNO 846
PROCNO 1

F2 - Acquisition Parameters
Date_ 20181221
Time 18.38
INSTRUM spect
PROBHD 5 mm PABBO BB/
PULPROG zg30
TD 32768
SOLVENT CDC13
NS 20
DS 1
SWH 8223.685 Hz
FIDRES 0.250967 Hz
AQ 1.9922944 sec
RG 67.81
DW 60.800 usec
DE 6.50 usec
TE 295.6 K
D1 1.00000000 sec
TD0 1

===== CHANNEL f1 =====
SFO1 400.1524711 MHz
NUC1 1H
P1 14.75 usec
PLW1 12.00000000 W

F2 - Processing parameters
SI 16384
SF 400.1500096 MHz
WDW EM
SSB 0
LB 0.30 Hz
GB 0
PC 1.00

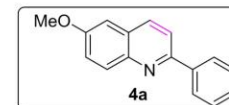

Current Data Parameters
 NAME Dr. A MAJEE 2018
 EXPNO 853
 PROCNO 1

F2 - Acquisition Parameters
 Date_ 20181221
 Time 18.51
 INSTRUM spect
 PROBHD 5 mm PABBO BB/
 PULPROG zgpg30
 TD 32768
 SOLVENT CDC13
 NS 256
 DS 2
 SWH 24038.461 Hz
 FIDRES 0.733596 Hz
 AQ 0.6815744 sec
 RG 186.42
 DW 20.800 usec
 DE 6.50 usec
 TE 296.3 K
 D1 2.00000000 sec
 D11 0.03000000 sec
 TD0 1

===== CHANNEL f1 =====
 SFO1 100.6278588 MHz
 NUC1 13C
 P1 8.90 usec
 PLW1 54.00000000 W

===== CHANNEL f2 =====
 SFO2 400.1516006 MHz
 NUC2 1H
 CPDPRG2 waltz16
 PCPD2 90.00 usec
 PLW2 12.00000000 W
 PLW12 0.32231000 W
 PLW13 0.16212000 W

F2 - Processing parameters
 SI 16384
 SF 100.6177900 MHz
 WDW EM
 SSB 0
 LB 1.00 Hz
 GB 0
 PC 2.00

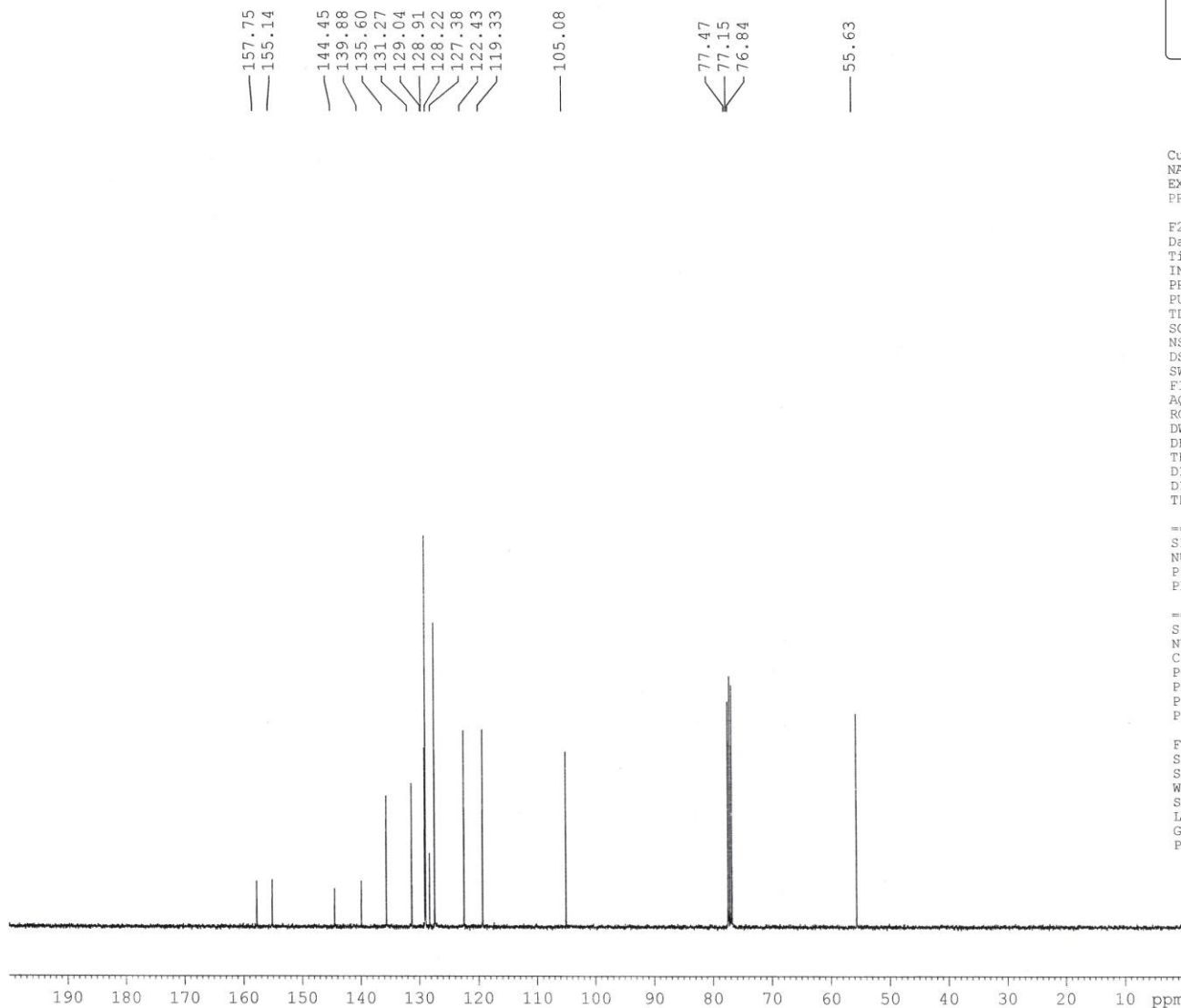

1H of VBSSM 423/2

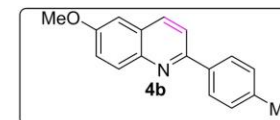
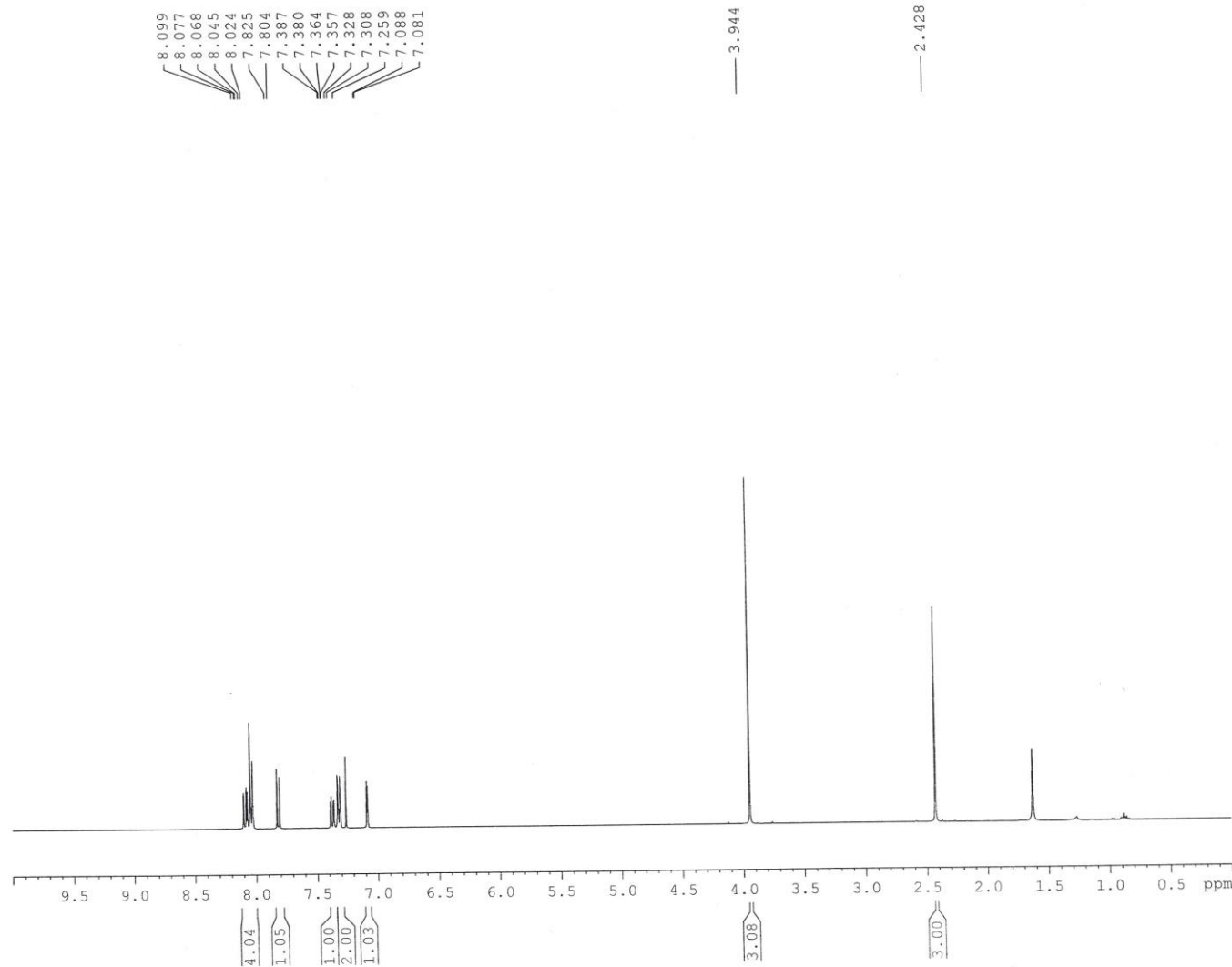

Current Data Parameters
NAME Dr. A MAJEE 2018
EXPNO 392
PROCNO 1

F2 - Acquisition Parameters
Date_ 20180513
Time_ 19.11
INSTRUM spect
PROBHD 5 mm PABBO BB/
PULPROG zg30
TD 32768
SOLVENT CDCl3
NS 16
DS 1
SWH 8223.685 Hz
FIDRES 0.250967 Hz
AQ 1.9922944 sec
RG 135.7
DW 60.800 usec
DE 6.50 usec
TE 300.2 K
D1 1.00000000 sec
TD0 1

===== CHANNEL f1 =====
SF01 400.1524711 MHz
NUC1 1H
P1 14.75 usec
PLW1 12.00000000 W

F2 - Processing parameters
SI 16384
SF 400.1500097 MHz
WDW EM
SSB 0
LB 0.30 Hz
GB 0
PC 1.00

13C of VBSSM 423/2

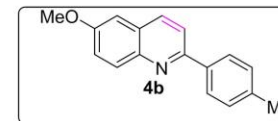
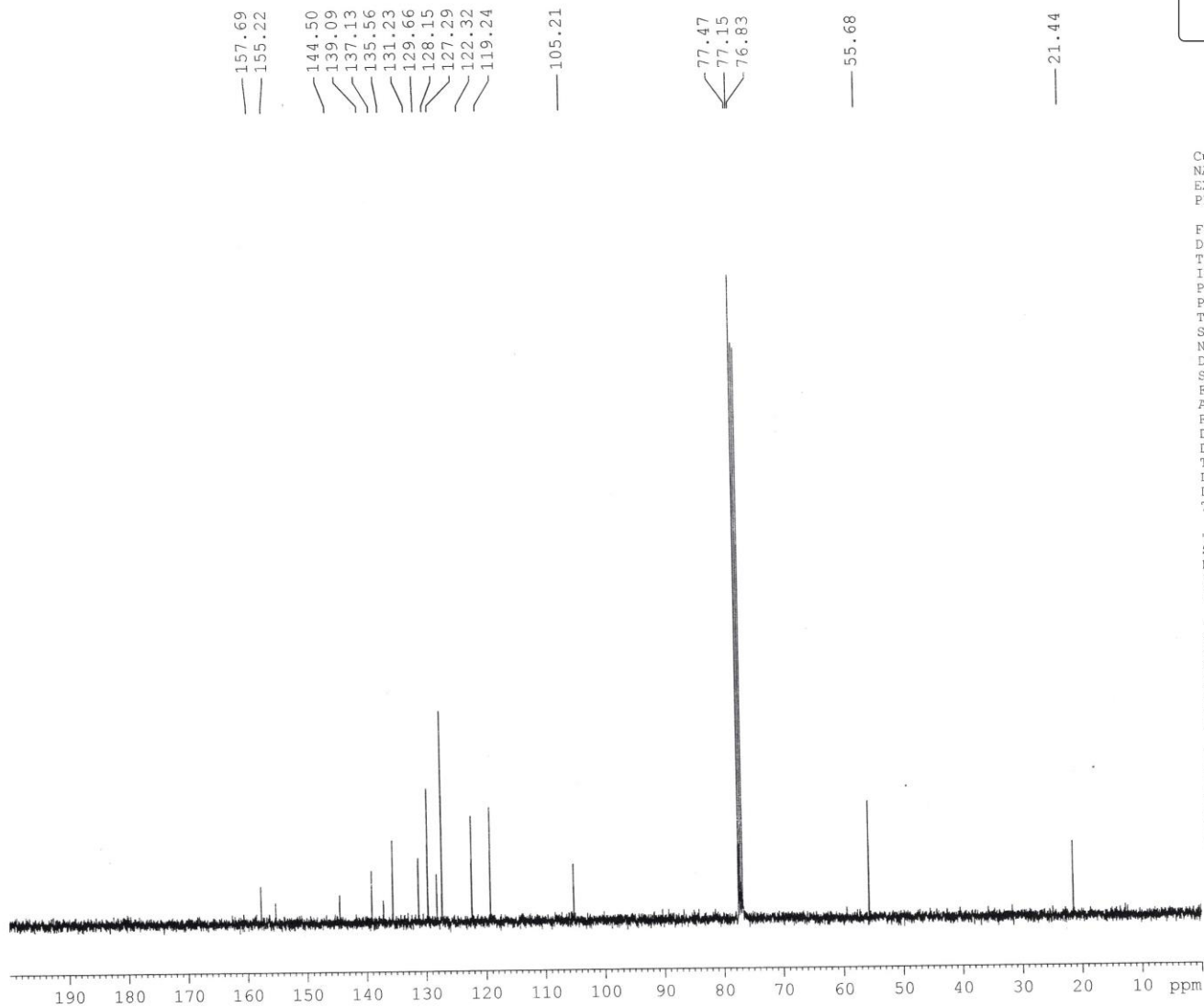

Current Data Parameters
NAME Dr. A MAJEE 2018
EXPNO 393
PROCNO 1

F2 - Acquisition Parameters
Date_ 20180513
Time 19.27
INSTRUM spect
PROBHD 5 mm PABBO BB/
PULPROG zgpg30
TD 32768
SOLVENT CDCl3
NS 320
DS 2
SWH 24038.461 Hz
FIDRES 0.733596 Hz
AQ 0.6815744 sec
RG 186.42
DW 20.800 usec
DE 6.50 usec
TE 300.9 K
D1 2.0000000 sec
D11 0.0300000 sec
TD0 1

===== CHANNEL f1 =====
SFO1 100.6278588 MHz
NUC1 13C
P1 8.90 usec
PLW1 54.0000000 W

===== CHANNEL f2 =====
SFO2 400.1516006 MHz
NUC2 1H
CPDPRG[2] waltz16
PCPD2 90.00 usec
PLW2 12.0000000 W
PLW12 0.32231000 W
PLW13 0.16212000 W

F2 - Processing parameters
SI 16384
SF 100.6177837 MHz
WDW EM
SSB 0
LB 1.00 Hz
GB 0
PC 1.40

¹H of VBSSM 423/36

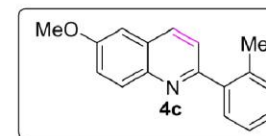
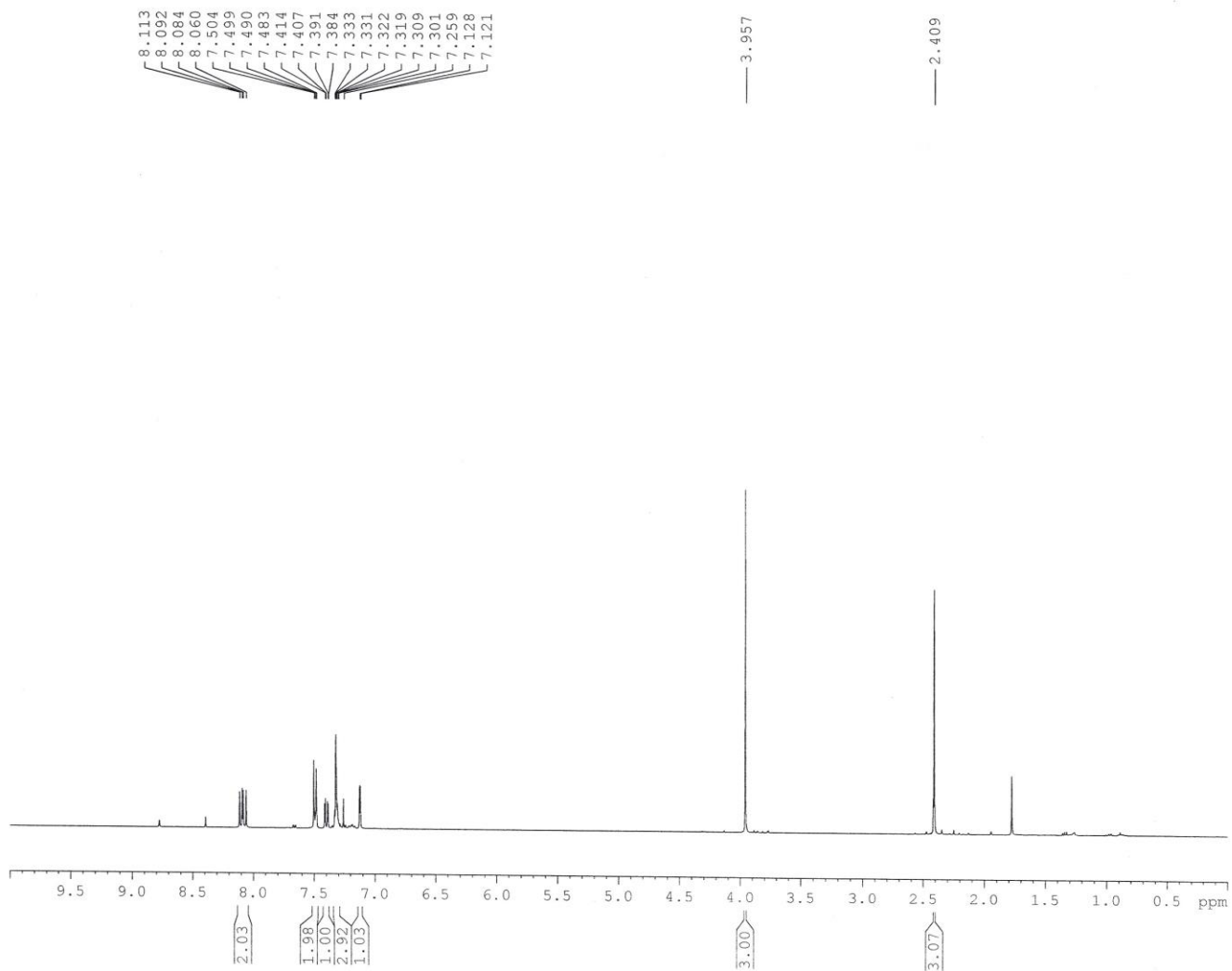

Current Data Parameters
NAME Dr. A MAJEE 2018
EXPNO 739
PROCNO 1

F2 - Acquisition Parameters
Date_ 20180912
Time 21.13
INSTRUM spect
PROBHD 5 mm PABBO BB/
PULPROG zg30
TD 32768
SOLVENT CDC13
NS 20
DS 1
SWH 8223.685 Hz
FIDRES 0.250967 Hz
AQ 1.9922944 sec
RG 106.66
DW 60.800 usec
DE 6.50 usec
TE 298.1 K
D1 1.00000000 sec
TD0 1

===== CHANNEL f1 =====
SF01 400.1524711 MHz
NUC1 1H
P1 14.75 usec
PLW1 12.00000000 W

F2 - Processing parameters
SI 16384
SF 400.1500097 MHz
WDW EM
SSB 0
LB 0.30 Hz
GB 0
PC 1.00

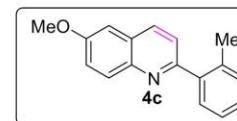
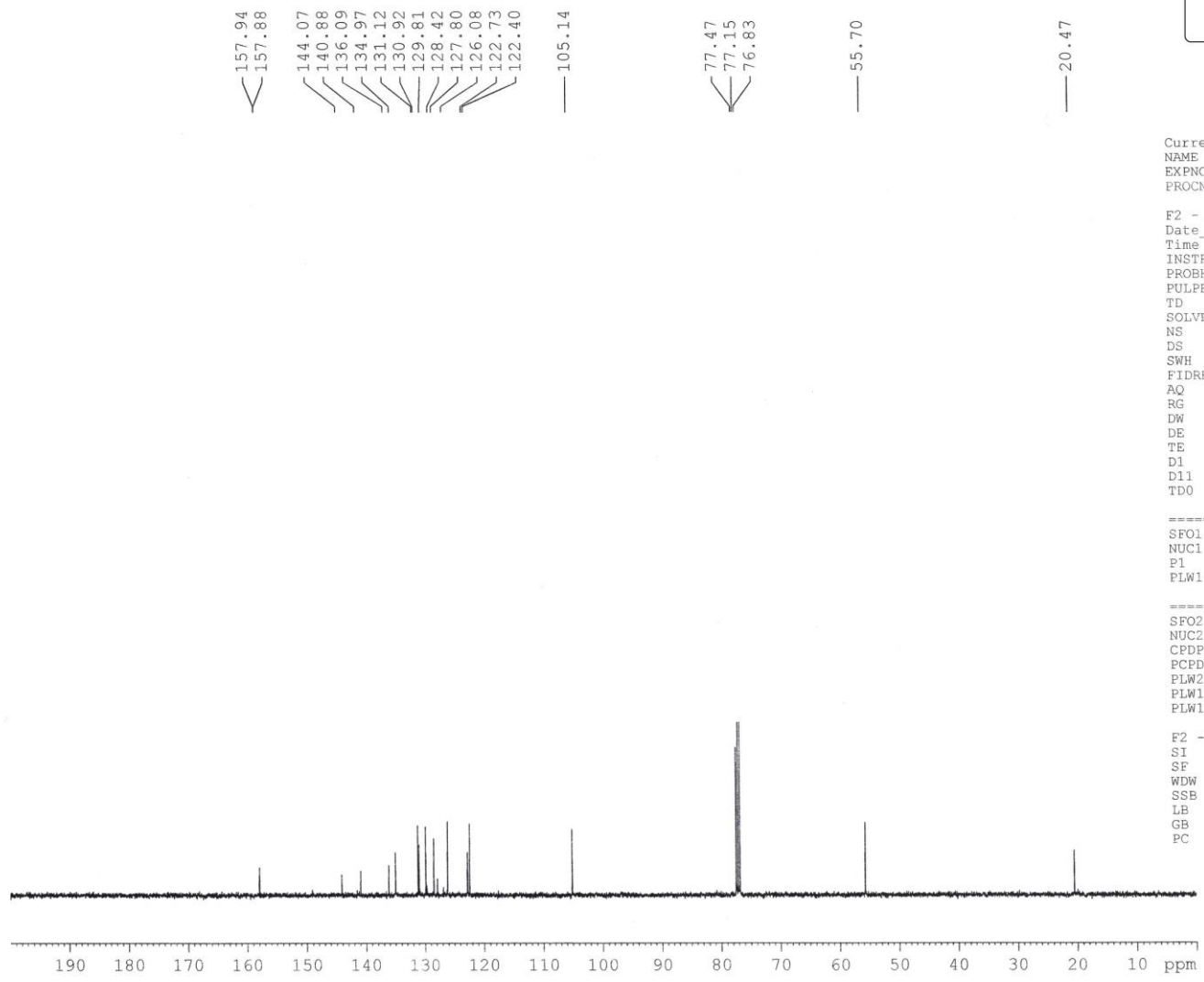

Current Data Parameters
 NAME Dr. A MAJEE 2018
 EXPNO 740
 PROCNO 1

F2 - Acquisition Parameters
 Date_ 20180912
 Time 21.20
 INSTRUM spect
 PROBHD 5 mm PABBO BB/
 PULPROG zgpg30
 TD 32768
 SOLVENT CDCl3
 NS 280
 DS 2
 SWH 24038.461 Hz
 FIDRES 0.733596 Hz
 AQ 0.6815744 sec
 RG 186.42
 DW 20.800 usec
 DE 6.50 usec
 TE 298.5 K
 D1 2.00000000 sec
 D11 0.03000000 sec
 TD0 1

===== CHANNEL f1 =====
 SFO1 100.6278588 MHz
 NUC1 13C
 P1 8.90 usec
 PLW1 54.00000000 W

===== CHANNEL f2 =====
 SFO2 400.1516006 MHz
 NUC2 1H
 CPDPRG[2] waltz16
 PCPD2 90.00 usec
 PLW2 12.00000000 W
 PLW12 0.32231000 W
 PLW13 0.16212000 W

F2 - Processing parameters
 SI 16384
 SF 100.6177871 MHz
 WDW EM
 SSB 0
 LB 1.00 Hz
 GB 0
 PC 2.00

1H of VBSSM 423

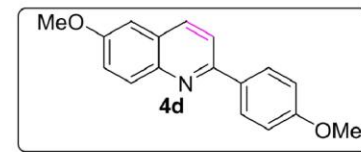
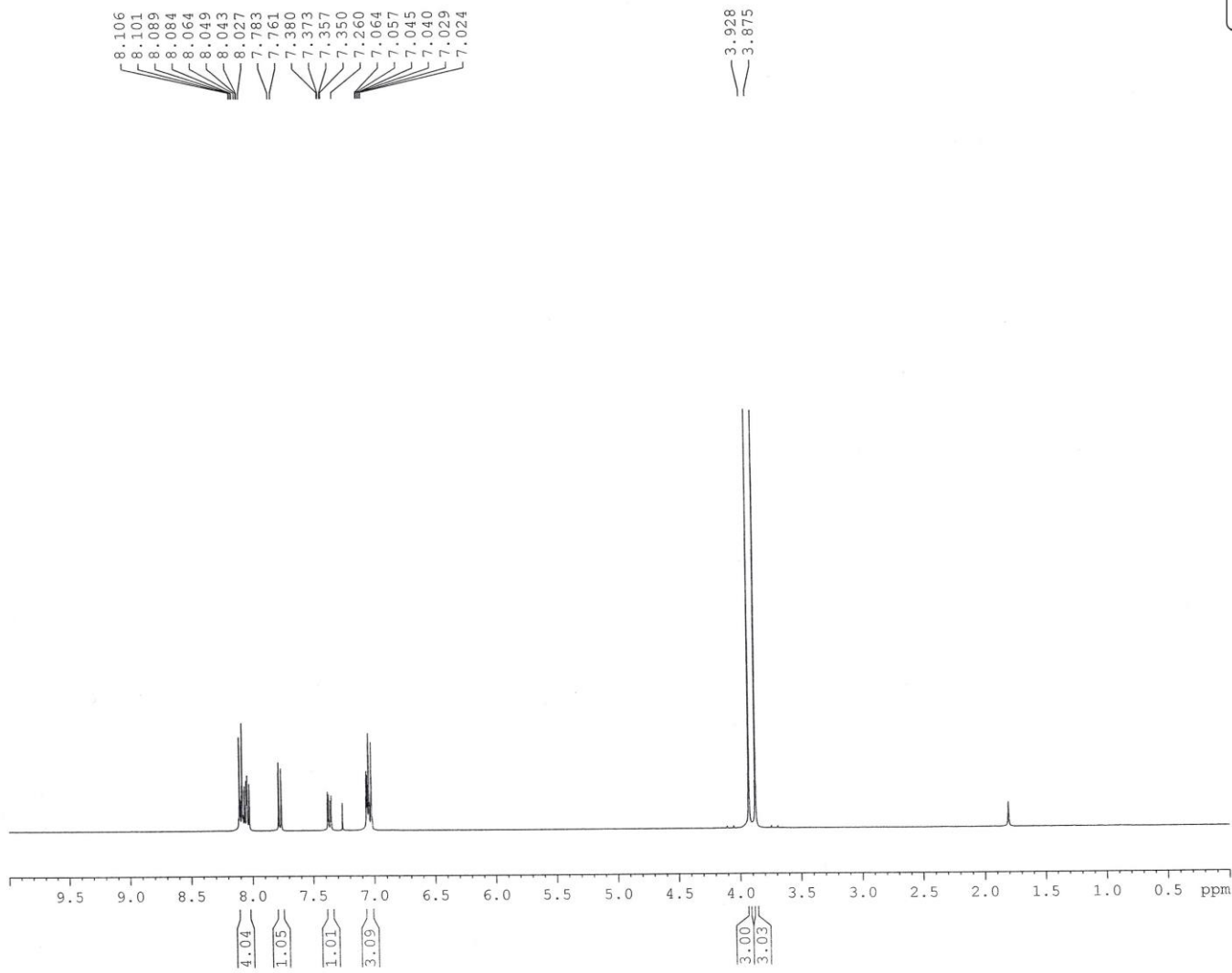

Current Data Parameters
NAME Dr. A MAJEE 2018
EXPNO 380
PROCNO 1

F2 - Acquisition Parameters
Date_ 20181218
Time_ 15.46
INSTRUM spect
PROBHD 5 mm PABBO BB/
PULPROG zg30
TD 32768
SOLVENT CDC13
NS 16
DS 1
SWH 8223.685 Hz
FIDRES 0.250967 Hz
AQ 1.9922944 sec
RG 77.59
DW 60.800 usec
DE 6.50 usec
TE 295.3 K
D1 1.00000000 sec
TDO 1

===== CHANNEL f1 =====
SFO1 400.1524711 MHz
NUC1 1H
P1 14.75 usec
PLW1 12.00000000 W

F2 - Processing parameters
SI 16384
SF 400.1500096 MHz
WDW EM
SSB 0
LB 0.30 Hz
GB 0
PC 1.00

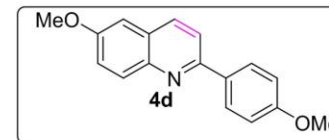
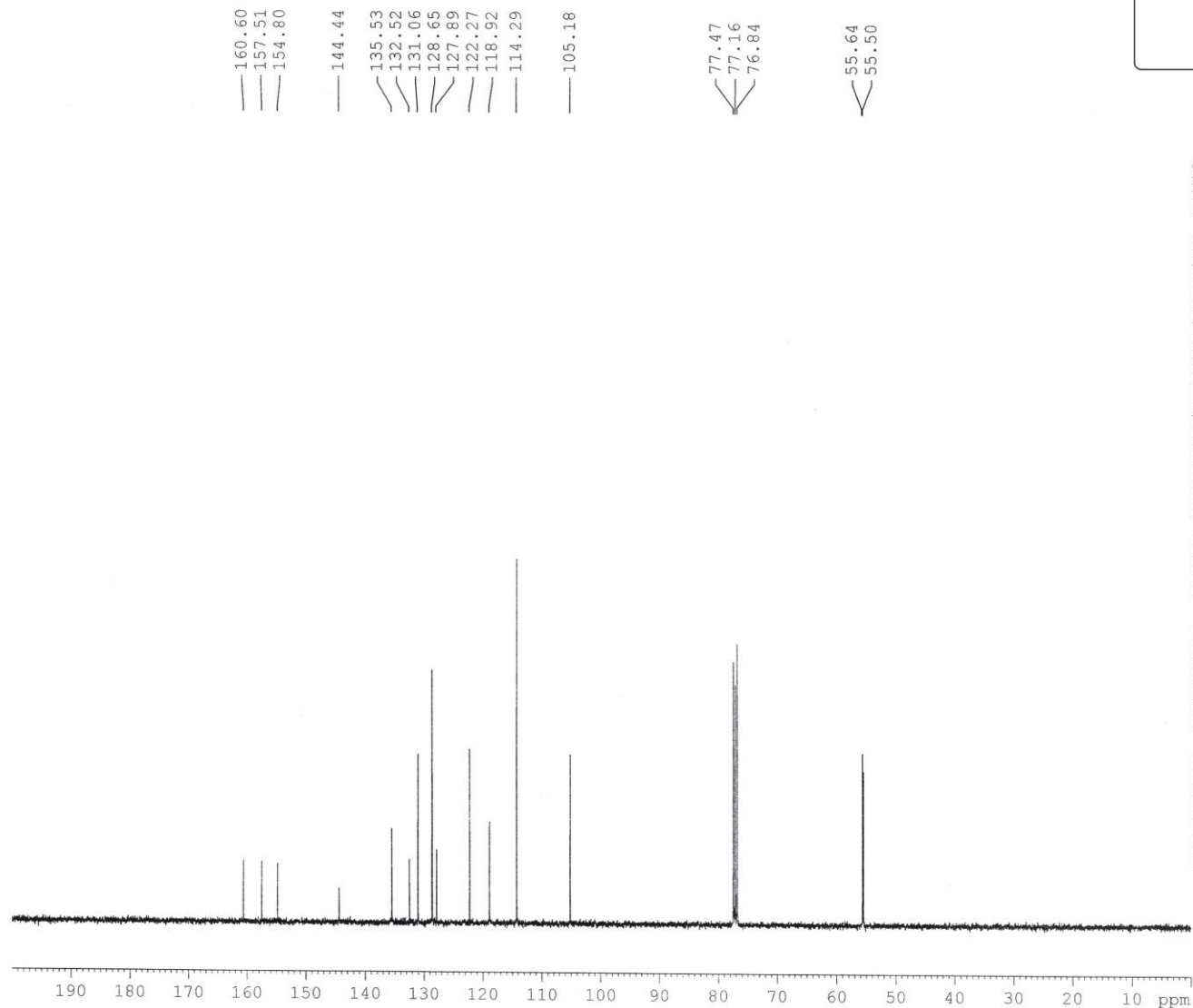

Current Data Parameters
NAME Dr. A MAJEE 2018
EXPNO 381
PROCNO 1

F2 - Acquisition Parameters
Date_ 20181218
Time 15.58
INSTRUM spect
PROBHD 5 mm PABBO BB/
PULPROG zgpg30
TD 32768
SOLVENT CDC13
NS 220
DS 2
SWH 24038.461 Hz
FIDRES 0.733596 Hz
AQ 0.6815744 sec
RG 186.42
DW 20.800 usec
DE 6.50 usec
TE 295.8 K
D1 2.00000000 sec
D11 0.03000000 sec
TDO 1

===== CHANNEL f1 =====
SFO1 100.6278588 MHz
NUC1 13C
P1 8.90 usec
PLW1 54.00000000 W

===== CHANNEL f2 =====
SFO2 400.1516006 MHz
NUC2 1H
CPDPRG[2] waltz16
PCPD2 90.00 usec
PLW2 12.00000000 W
PLW12 0.32231000 W
PLW13 0.16212000 W

F2 - Processing parameters
SI 16384
SF 100.6177876 MHz
WDW EM
SSB 0
LB 1.00 Hz
GB 0
PC 1.40

¹H of VBSSM 423/18

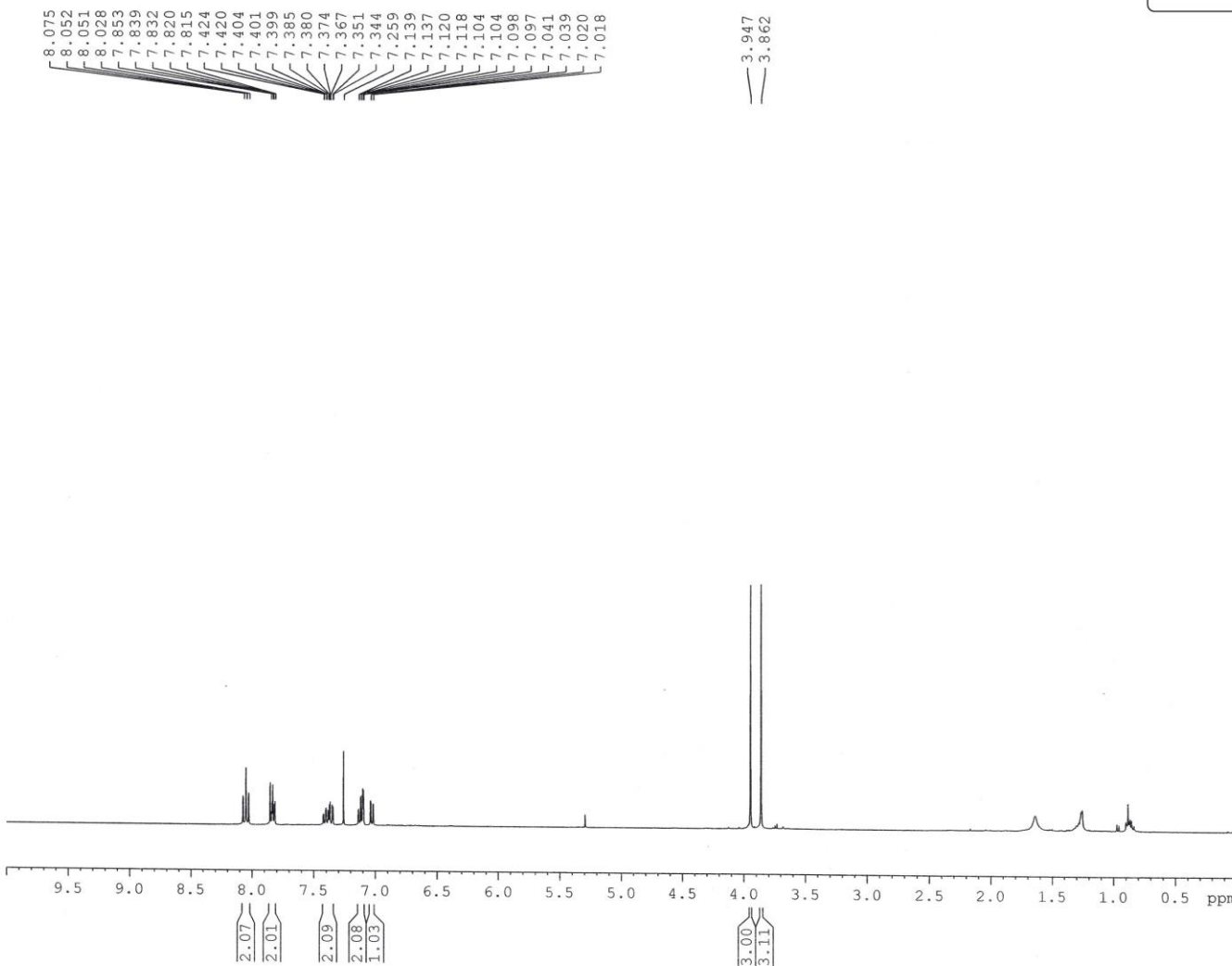
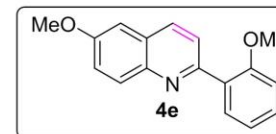

Current Data Parameters
NAME Dr. A MAJEE 2018
EXPNO 750
PROCNO 1

F2 - Acquisition Parameters
Date_ 20180917
Time_ 19.26
INSTRUM spect
PROBHD 5 mm PABBO BB/
PULPROG zg30
TD 32768
SOLVENT CDC13
NS 16
DS 1
SWH 8223.685 Hz
FIDRES 0.250967 Hz
AQ 1.9922944 sec
RG 148.91
DW 60.800 usec
DE 6.50 usec
TE 298.7 K
D1 1.00000000 sec
TD0 1

===== CHANNEL f1 =====
SFO1 400.1524711 MHz
NUC1 1H
P1 14.75 usec
PLW1 12.00000000 W

F2 - Processing parameters
SI 16384
SF 400.1500097 MHz
WDW EM
SSB 0
LB 0.30 Hz
GB 0
PC 1.00

157.75
157.27
154.76
144.52
134.08
131.50
131.19
130.15
128.09
123.80
121.94
121.38
111.57
105.14

77.46
77.15
76.83

55.79
55.68
53.55

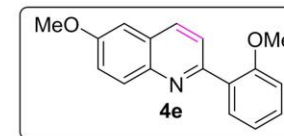

Current Data Parameters
NAME Dr. A MAJEE 2018
EXPNO 751
PROCNO 1

F2 - Acquisition Parameters
Date_ 20180921
Time 15.44
INSTRUM spect
PROBHD 5 mm PABBO BB/
PULPROG zgpg30
TD 32768
SOLVENT CDCl3
NS 800
DS 2
SWH 24038.461 Hz
FIDRES 0.733596 Hz
AQ 0.6815744 sec
RG 186.42
DW 20.800 usec
DE 6.50 usec
TE 297.7 K
D1 2.0000000 sec
D11 0.03000000 sec
TD0 1

===== CHANNEL f1 =====
SFO1 100.6278588 MHz
NUC1 13C
P1 8.90 usec
PLW1 54.00000000 W

===== CHANNEL f2 =====
SFO2 400.1516006 MHz
NUC2 1H
CPDPRG[2] waltz16
PCPD2 90.00 usec
PLW2 12.00000000 W
PLW12 0.32231000 W
PLW13 0.16212000 W

F2 - Processing parameters
SI 16384
SF 100.6177855 MHz
WDW EM
SSB 0
LB 1.00 Hz
GB 0
PC 2.00

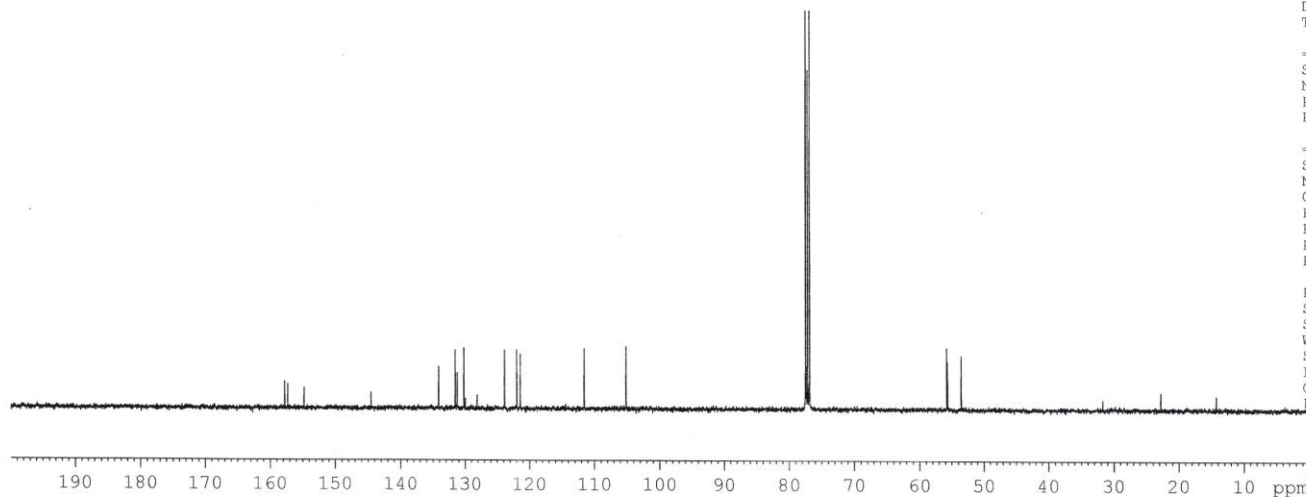

1H of VBSSM 423/6

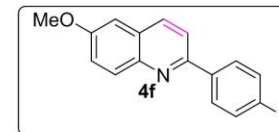
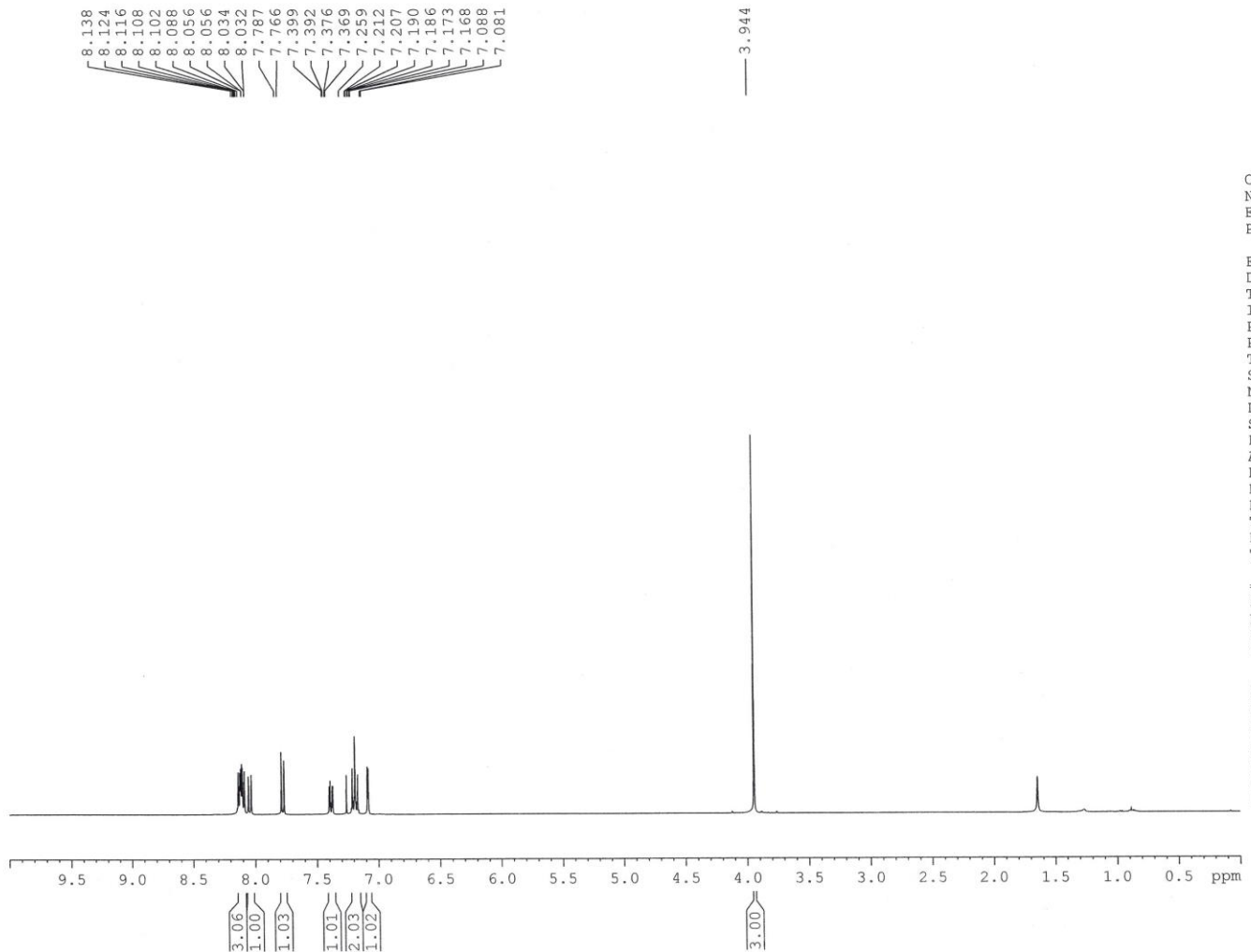

Current Data Parameters
NAME Dr. A MAJEE 2018
EXPNO 554
PROCNO 1

F2 - Acquisition Parameters
Date_ 20180707
Time 19.29
INSTRUM spect
PROBHD 5 mm PABBO BB/
PULPROG zg30
TD 32768
SOLVENT CDCl3
NS 12
DS 1
SWH 8223.685 Hz
FIDRES 0.250967 Hz
AQ 1.9922944 sec
RG 120.16
DW 60.800 usec
DE 6.50 usec
TE 301.2 K
D1 1.00000000 sec
TD0 1

==== CHANNEL f1 =====
SFO1 400.1524711 MHz
NUC1 1H
P1 14.75 usec
PLW1 12.00000000 W

F2 - Processing parameters
SI 16384
SF 400.1500097 MHz
WDW EM
SSB 0
LB 0.30 Hz
GB 0
PC 1.00

164.95
162.48
157.88
154.10
144.46
136.10
136.07
135.75
131.23
129.24
129.16
128.18
122.58
118.99
115.93
115.71
105.17

77.47
77.15
76.83

55.69

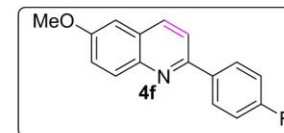

Current Data Parameters
NAME Dr. A MAJEE 2018
EXPNO 555
PROCNO 1

F2 - Acquisition Parameters
Date_ 20180707
Time_ 20.05
INSTRUM spect
PROBHD 5 mm PABBO BB/
PULPROG zgpg30
TD 32768
SOLVENT CDCl3
NS 640
DS 2
SWH 24038.461 Hz
FIDRES 0.733596 Hz
AQ 0.6815744 sec
RG 77.59
DW 20.800 usec
DE 6.50 usec
TE 301.9 K
D1 2.0000000 sec
D11 0.0300000 sec
TDO 1

===== CHANNEL f1 =====
SFO1 100.6278588 MHz
NUC1 13C
P1 8.90 usec
PLW1 54.0000000 W

===== CHANNEL f2 =====
SFO2 400.1516006 MHz
NUC2 1H
CPDPRG[2] waltz16
PCPD2 90.00 usec
PLW2 12.0000000 W
PLW12 0.32231000 W
PLW13 0.16212000 W

F2 - Processing parameters
SI 16384
SF 100.6177838 MHz
WDW EM
SSB 0
LB 1.00 Hz
GB 0
PC 2.00

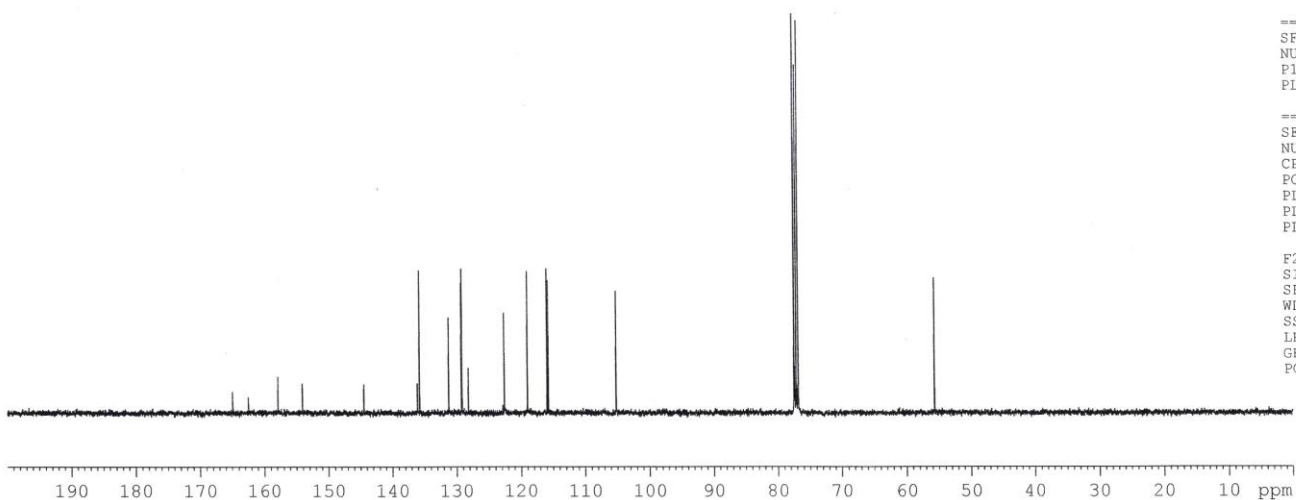

1H of VBSSM 423/11

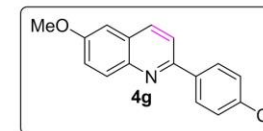
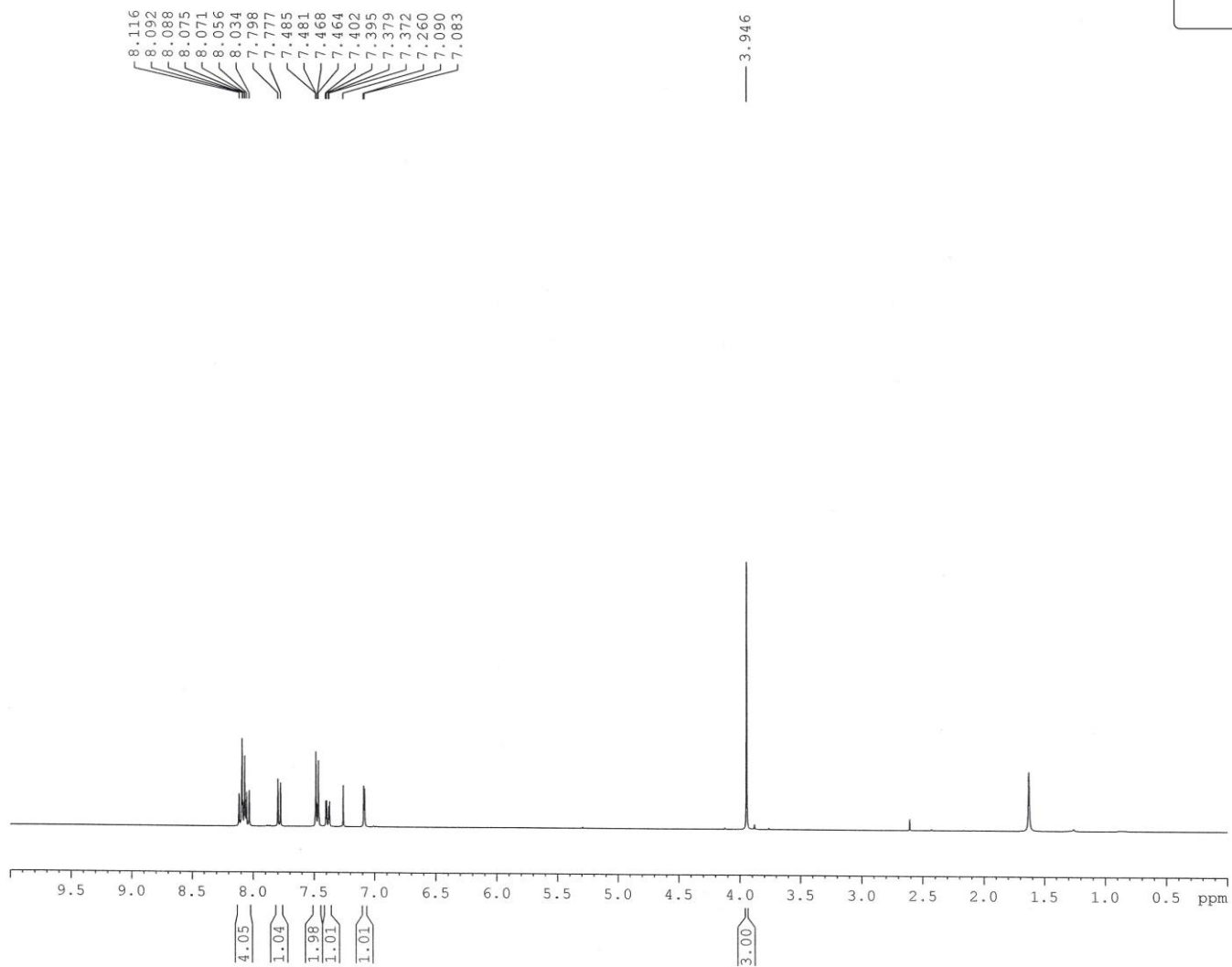

Current Data Parameters
NAME Dr. A MAJEE 2018
EXPNO 529
PROCNO 1

F2 - Acquisition Parameters
Date_ 20180628
Time 20.48
INSTRUM spect
PROBHD 5 mm PABBO BB/
PULPROG zg30
TD 32768
SOLVENT CDCl3
NS 16
DS 1
SWH 8223.685 Hz
FIDRES 0.250967 Hz
AQ 1.9922944 sec
RG 186.42
DW 60.800 usec
DE 6.50 usec
TE 301.0 K
D1 1.00000000 sec
TD0 1

===== CHANNEL f1 =====
SF01 400.1524711 MHz
NUC1 1H
P1 14.75 usec
PLW1 12.00000000 W

F2 - Processing parameters
SI 16384
SF 400.1500096 MHz
WDW EM
SSB 0
LB 0.30 Hz
GB 0
PC 1.00

1H of VBSSM 423/3

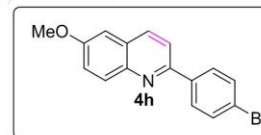
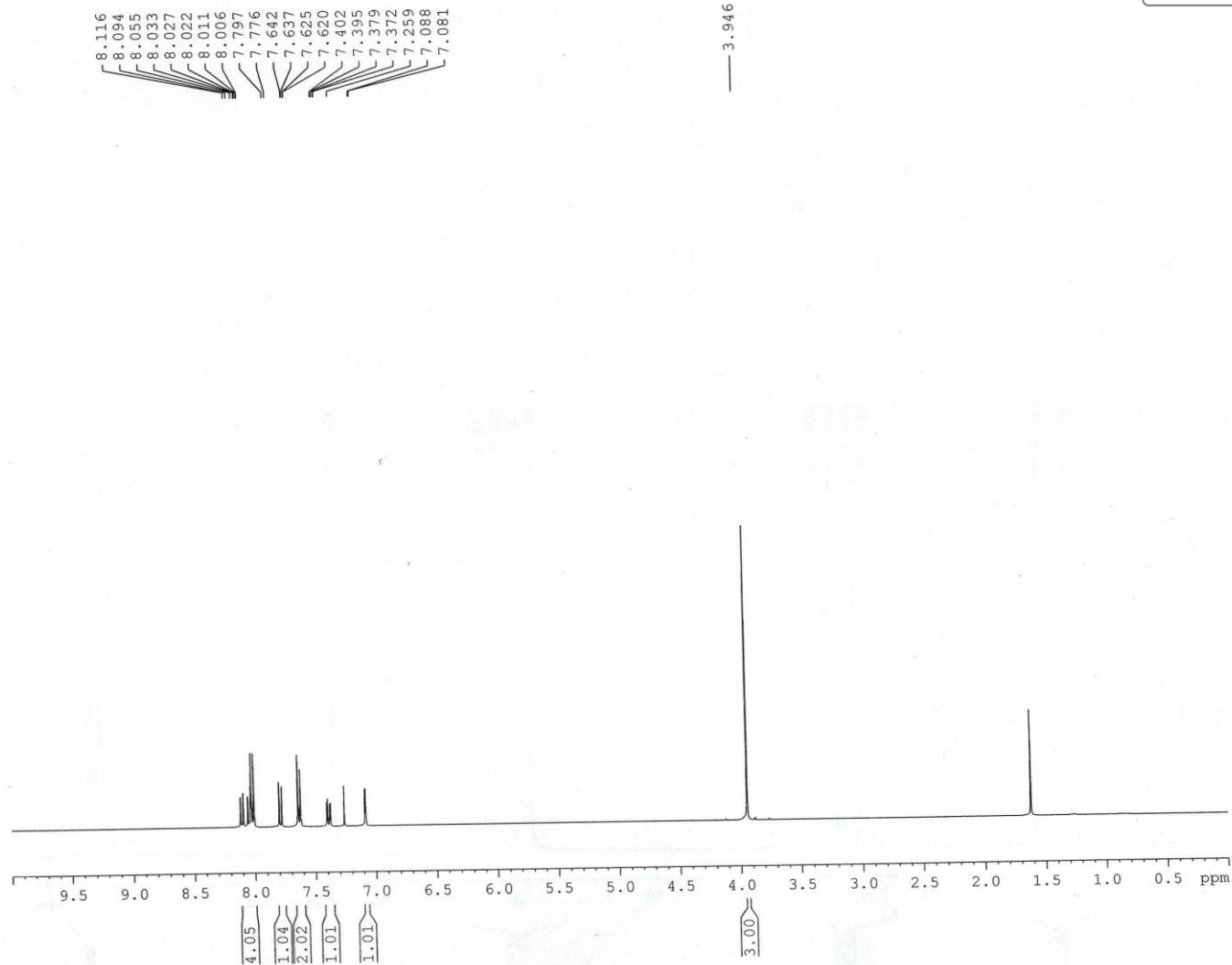

Current Data Parameters
NAME Dr. A MAJEE 2018
EXPNO 401
PROCNO 1

F2 - Acquisition Parameters
Date_ 20180517
Time 9.53
INSTRUM spect
PROBHD 5 mm PABBO BB/
PULPROG zg30
TD 32768
SOLVENT CDC13
NS 16
DS 1
SWH 8223.685 Hz
FIDRES 0.250967 Hz
AQ 1.9922944 sec
RG 135.7
DW 60.800 usec
DE 6.50 usec
TE 298.9 K
D1 1.00000000 sec
TD0 1

===== CHANNEL f1 =====
SFO1 400.1524711 MHz
NUC1 1H
P1 14.75 usec
PLW1 12.00000000 W

F2 - Processing parameters
SI 16384
SF 400.1500097 MHz
WDW EM
SSB 0
LB 0.30 Hz
GB 0
PC 1.00

158.00
153.86
144.48
138.77
135.80
132.04
131.28
128.94
128.38
123.58
122.71
118.89
105.14

77.47
77.36
77.15
76.83

55.71

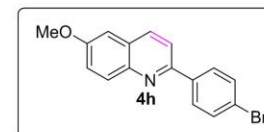

Current Data Parameters
NAME Dr. A MAJEE 2018
EXPNO 402
PROCNO 1

F2 - Acquisition Parameters
Date_ 20180517
Time 10.17
INSTRUM spect
PROBHD 5 mm PABBO BB/
PULPROG zgpg30
TD 32768
SOLVENT CDCl3
NS 480
DS 2
SWH 24038.461 Hz
FIDRES 0.733596 Hz
AQ 0.6815744 sec
RG 186.42
DW 20.800 usec
DE 6.50 usec
TE 299.6 K
D1 2.0000000 sec
D11 0.03000000 sec
TD0 1

----- CHANNEL f1 -----
SFO1 100.6278588 MHz
NUC1 13C
P1 8.90 usec
PLW1 54.00000000 W

----- CHANNEL f2 -----
SFO2 400.1516006 MHz
NUC2 1H
CPDPRG[2] waltz16
PCPD2 90.00 usec
PLW2 12.00000000 W
PLW12 0.32231000 W
PLW13 0.16212000 W

F2 - Processing parameters
SI 16384
SF 100.6177841 MHz
WDW EM
SSB 0
LB 1.00 Hz
GB 0
PC 1.40

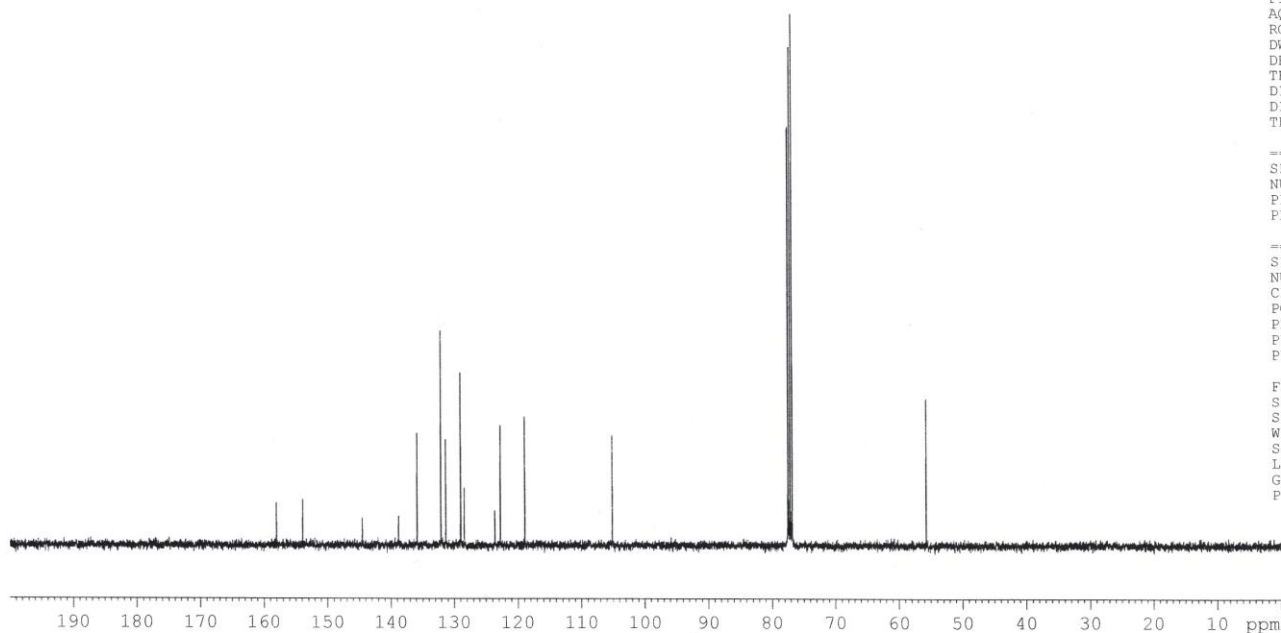

1H of VBSSM 423/13

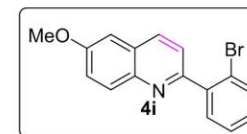
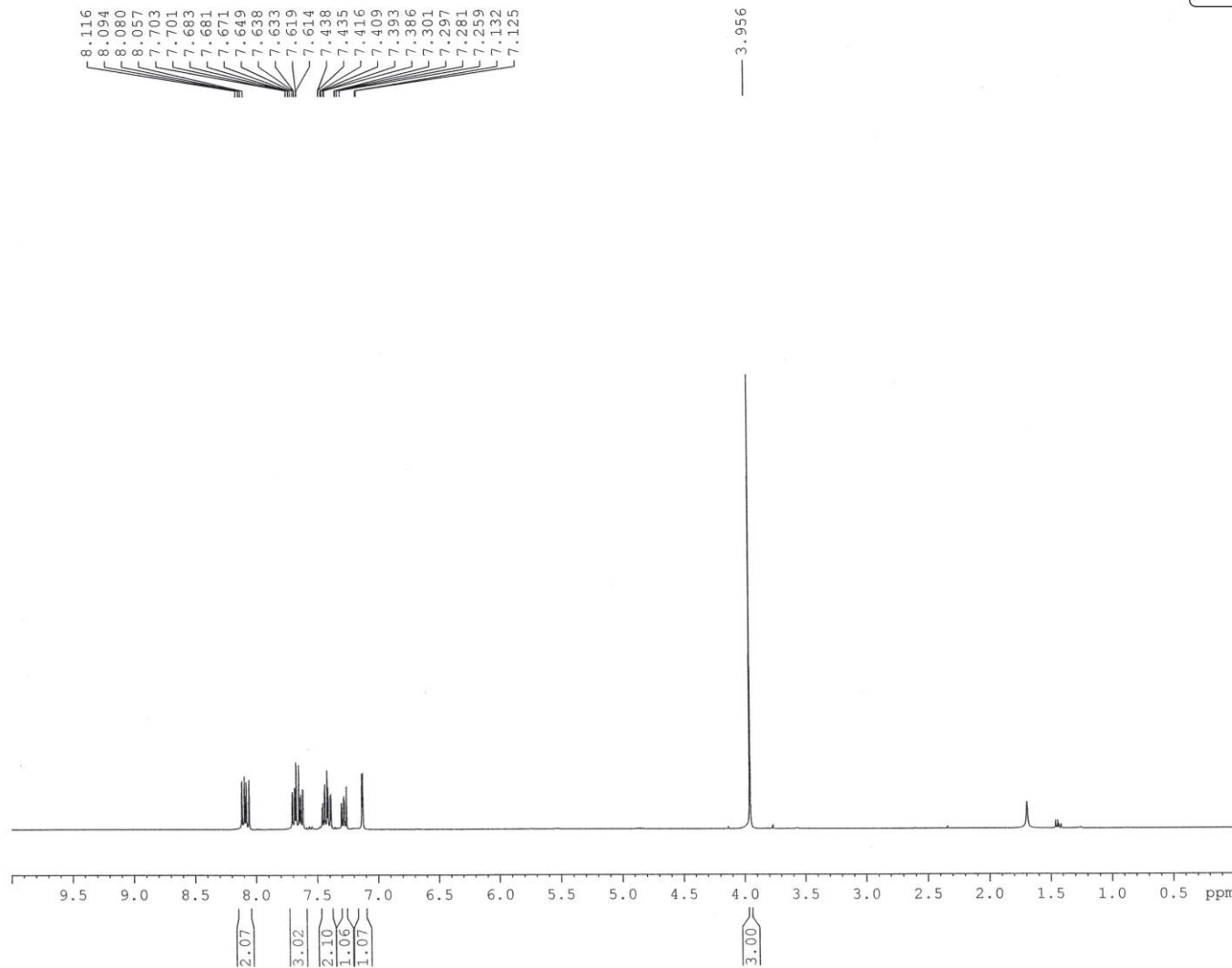

Current Data Parameters
NAME Dr. A MAJEE 2018
EXPNO 533
PROCNO 1

F2 - Acquisition Parameters
Date_ 20180630
Time 11.44
INSTRUM spect
PROBHD 5 mm PABBO BB/
PULPROG zg30
TD 32768
SOLVENT CDC13
NS 20
DS 1
SWH 8223.685 Hz
FIDRES 0.250967 Hz
AQ 1.9922944 sec
RG 120.16
DW 60.800 usec
DE 6.50 usec
TE 299.2 K
D1 1.00000000 sec
TD0 1

===== CHANNEL f1 =====
SFO1 400.1524711 MHz
NUC1 1H
P1 14.75 usec
PLW1 12.00000000 W

F2 - Processing parameters
SI 16384
SF 400.1500096 MHz
WDW EM
SSB 0
LB 0.30 Hz
GB 0
PC 1.00

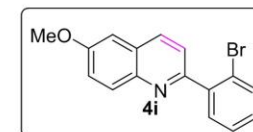
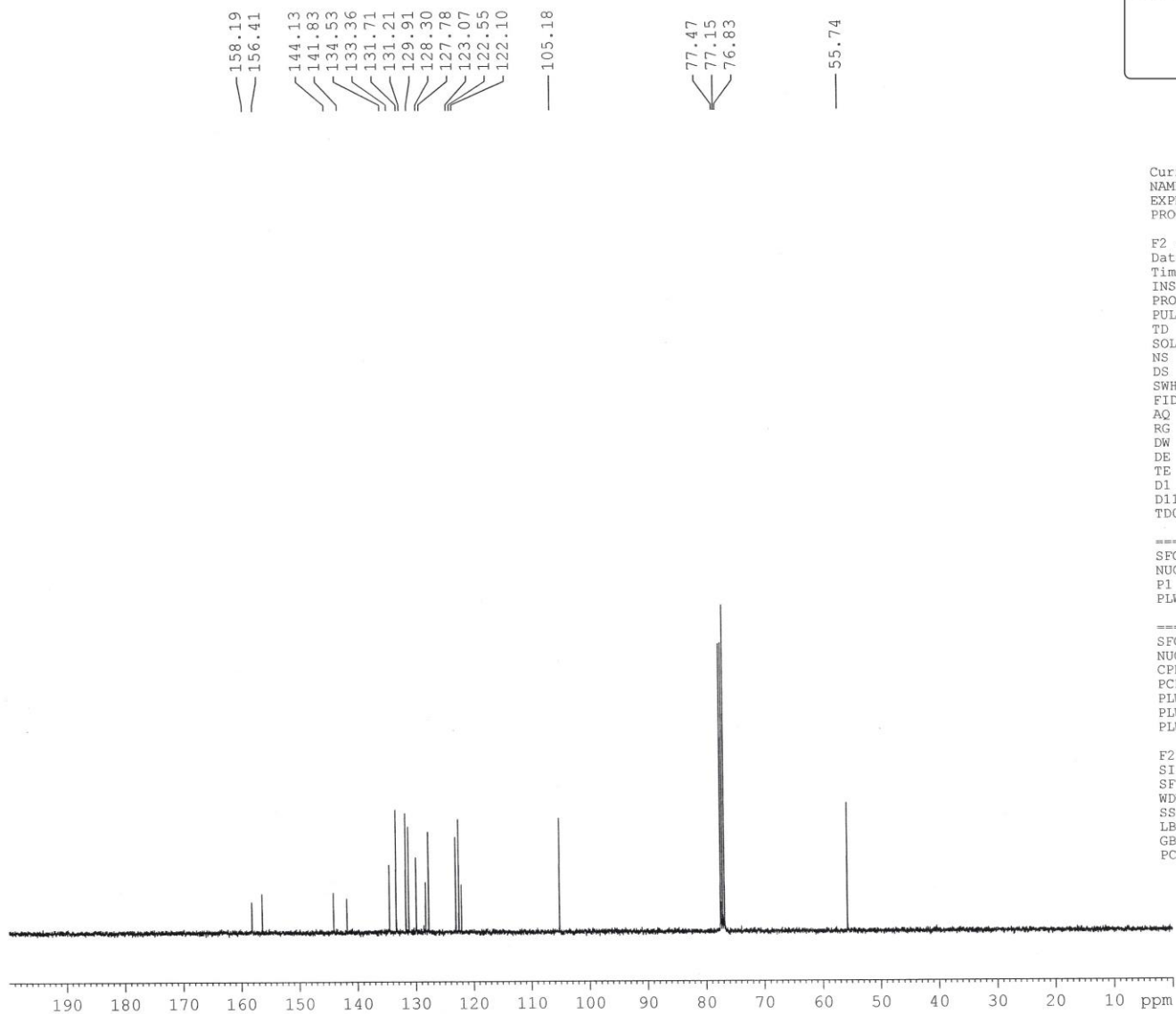

Current Data Parameters
 NAME Dr. A MAJEE 2018
 EXPNO 534
 PROCNO 1

F2 - Acquisition Parameters
 Date_ 20180630
 Time_ 12.17
 INSTRUM spect
 PROBHD 5 mm PABBO BB/
 PULPROG zgpg30
 TD 32768
 SOLVENT CDCl3
 NS 424
 DS 2
 SWH 24038.461 Hz
 FIDRES 0.733596 Hz
 AQ 0.6815744 sec
 RG 186.42
 DW 20.800 usec
 DE 6.50 usec
 TE 299.9 K
 D1 2.00000000 sec
 D11 0.03000000 sec
 TD0 1

===== CHANNEL f1 =====
 SFO1 100.6278588 MHz
 NUC1 13C
 P1 8.90 usec
 PLW1 54.00000000 W

===== CHANNEL f2 =====
 SFO2 400.1516006 MHz
 NUC2 1H
 CPDPRG[2] waltz16
 PCPD2 90.00 usec
 PLW2 12.00000000 W
 PLW12 0.32231000 W
 PLW13 0.16212000 W

F2 - Processing parameters
 SI 16384
 SF 100.6177854 MHz
 WDW EM
 SSB 0
 LB 1.00 Hz
 GB 0
 PC 2.00

1H of VBSSM 423/40

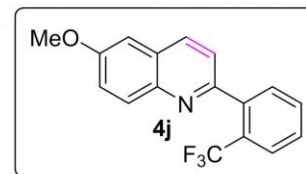
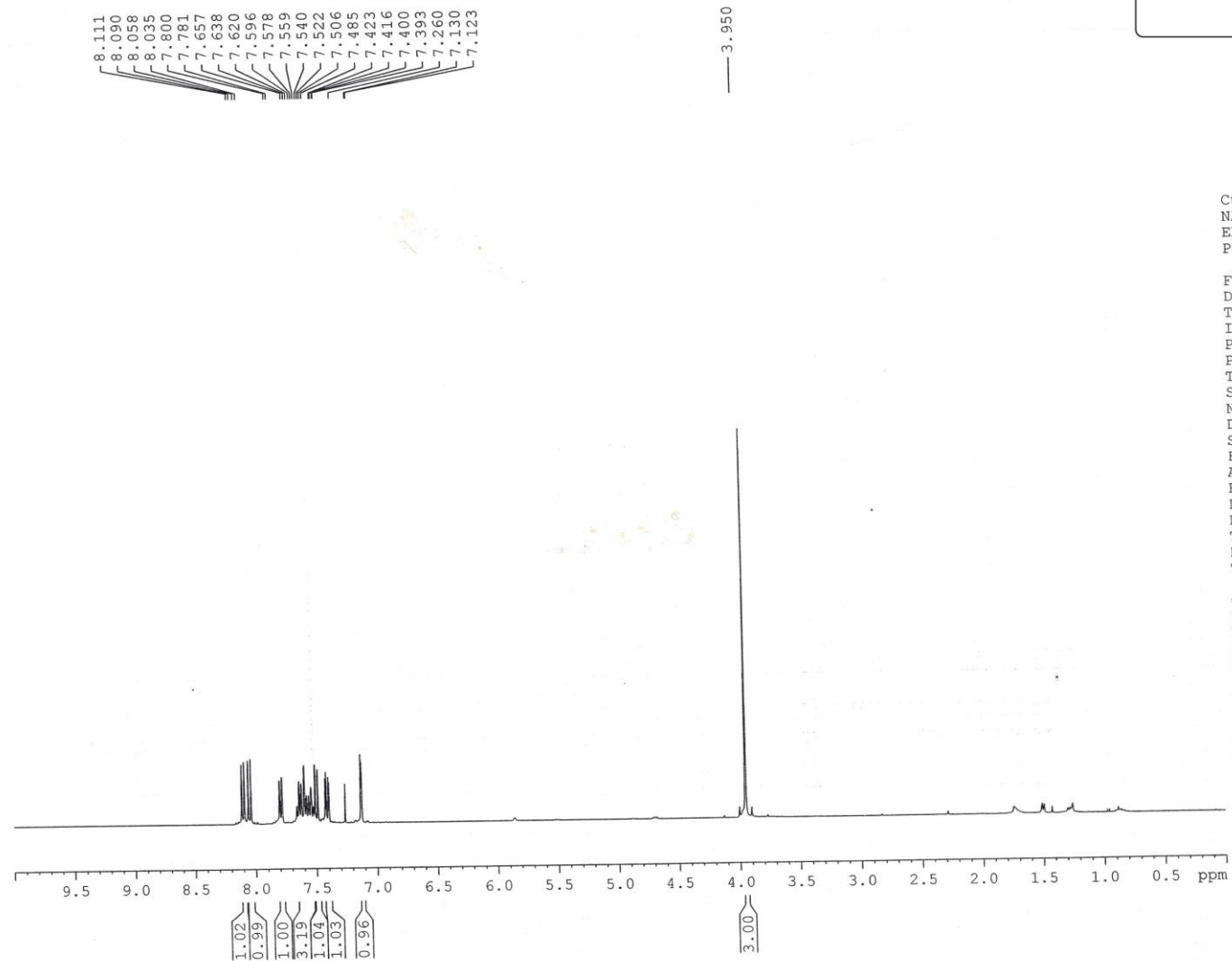

Current Data Parameters
NAME Dr. A MAJEE 2018
EXPNO 745
PROCNO 1

F2 - Acquisition Parameters
Date_ 20190106
Time_ 17.37
INSTRUM spect
PROBHD 5 mm PABBO BB/
PULPROG zg30
TD 32768
SOLVENT CDC13
NS 12
DS 1
SWH 8223.685 Hz
FIDRES 0.250967 Hz
AQ 1.9922944 sec
RG 32.25
DW 60.800 usec
DE 6.50 usec
TE 296.9 K
D1 1.00000000 sec
TD0 1

===== CHANNEL f1 =====
SFO1 400.1524711 MHz
NUC1 1H
P1 14.75 usec
PLW1 12.00000000 W

F2 - Processing parameters
SI 16384
SF 400.1500096 MHz
WDW EM
SSB 0
LB 0.30 Hz
GB 0
PC 1.00

158.19
155.70
143.87
140.50
134.83
131.81
131.77
131.20
128.72
128.49
128.26
126.61
126.56
126.51
126.46
125.66
122.81
122.29
105.08

77.48
77.16
76.85

55.73

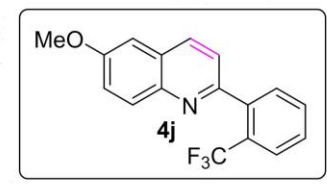
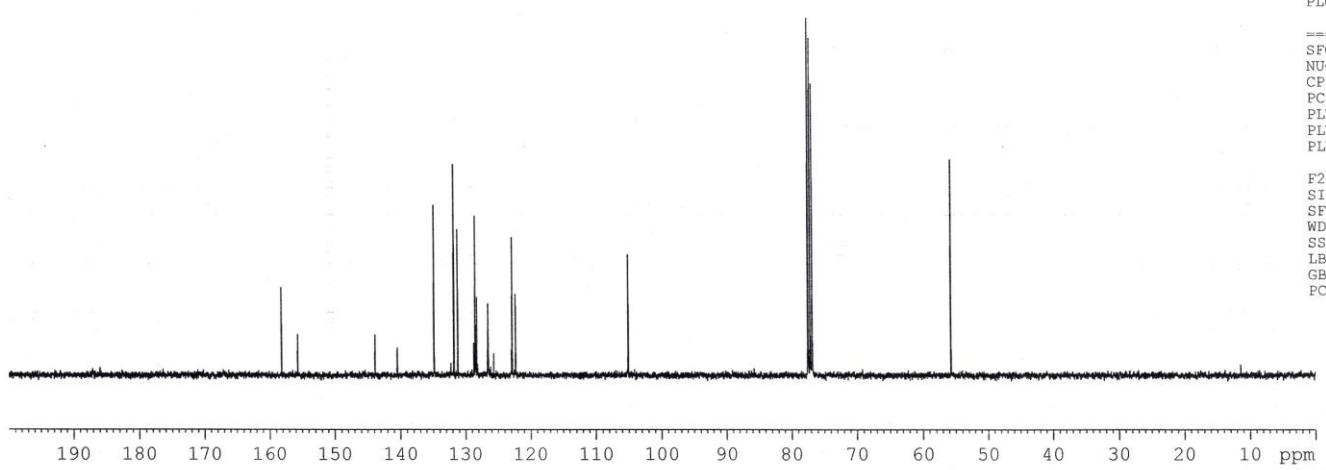

Current Data Parameters
NAME Dr. A MAJEE 2018
EXPNO 749
PROCNO 1

F2 - Acquisition Parameters
Date_ 20190106
Time_ 17.34
INSTRUM spect
PROBHD 5 mm PABBO BB/
PULPROG zgpg30
TD 32768
SOLVENT CDCl3
NS 320
DS 2
SWH 24038.461 Hz
FIDRES 0.733596 Hz
AQ 0.6815744 sec
RG 186.42
DW 20.800 usec
DE 6.50 usec
TE 297.3 K
D1 2.00000000 sec
D11 0.03000000 sec
TD0 1

----- CHANNEL f1 -----
SFO1 100.6278588 MHz
NUC1 13C
P1 8.90 usec
PLW1 54.00000000 W

----- CHANNEL f2 -----
SFO2 400.1516006 MHz
NUC2 1H
CPDPRG[2] waltz16
PCPD2 90.00 usec
PLW2 12.00000000 W
PLW12 0.32231000 W
PLW13 0.16212000 W

F2 - Processing parameters
SI 16384
SF 100.6177849 MHz
WDW EM
SSB 0
LB 1.00 Hz
GB 0
PC 2.00

¹H of VBSSM 423/37

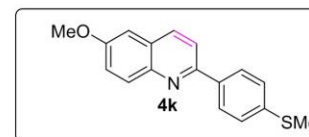
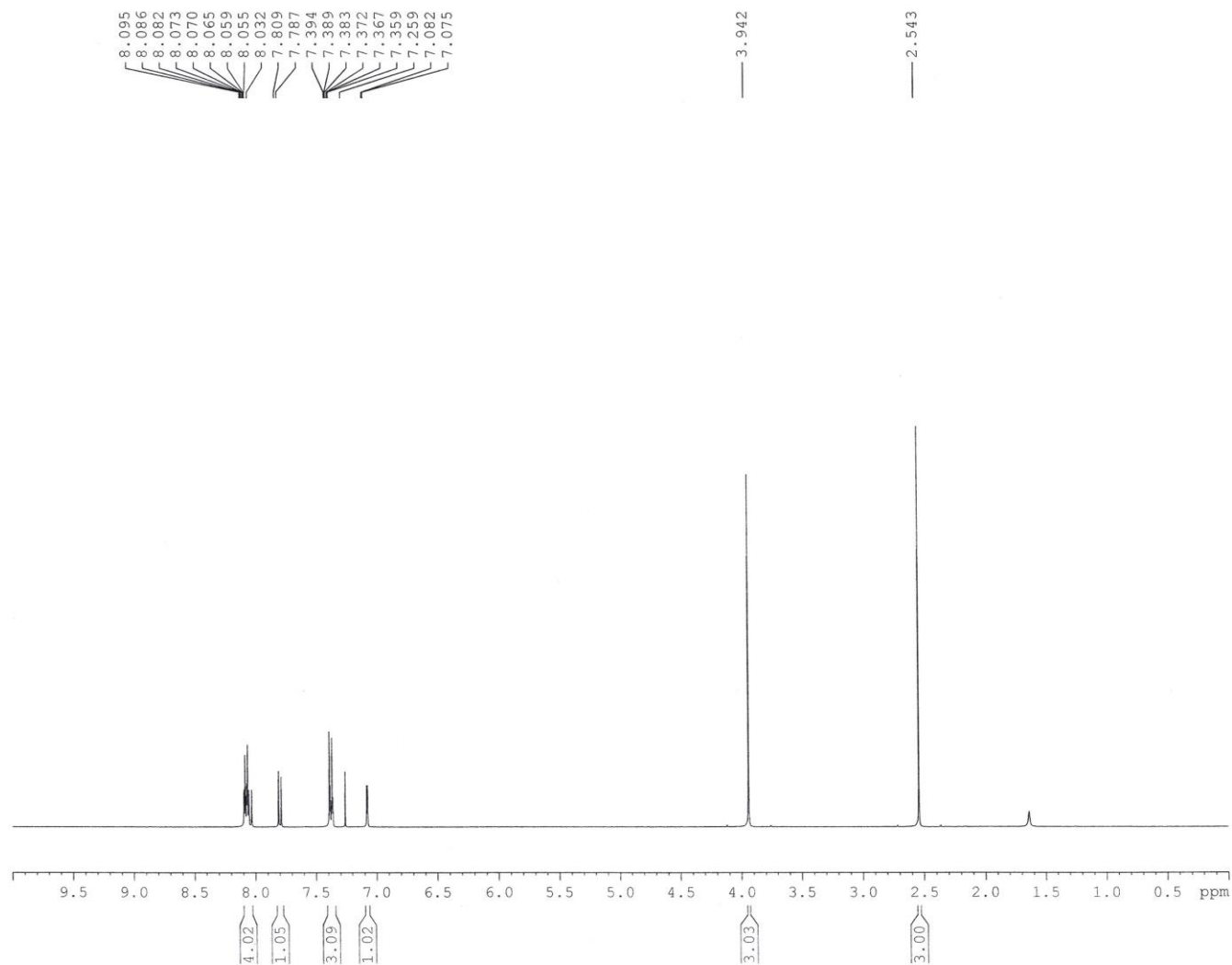

Current Data Parameters
NAME Dr. A MAJEE 2018
EXPNO 733
PROCNO 1

F2 - Acquisition Parameters
Date_ 20180909
Time 16.14
INSTRUM spect
PROBHD 5 mm PABBO BB/
PULPROG zg30
TD 32768
SOLVENT CDC13
NS 16
DS 1
SWH 8223.685 Hz
FIDRES 0.250967 Hz
AQ 1.9922944 sec
RG 106.66
DW 60.800 usec
DE 6.50 usec
TE 299.5 K
D1 1.0000000 sec
TD0 1

===== CHANNEL f1 =====
SF01 400.1524711 MHz
NUC1 1H
P1 14.75 usec
PLW1 12.00000000 W

F2 - Processing parameters
SI 16384
SF 400.1500098 MHz
WDW EM
SSB 0
LB 0.30 Hz
GB 0
PC 1.00

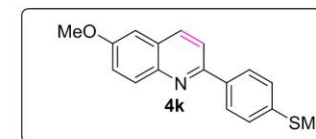
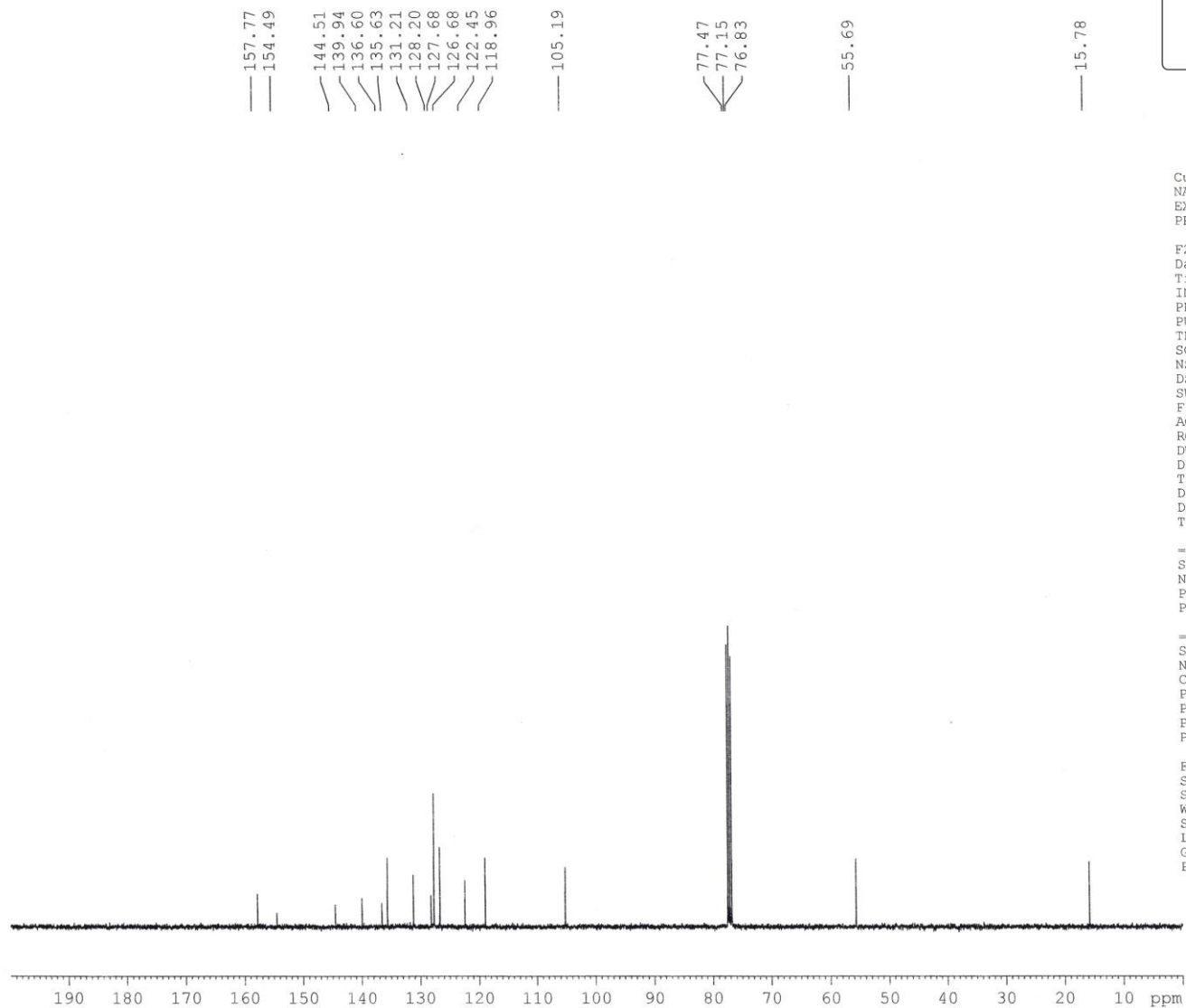

Current Data Parameters
 NAME Dr. A MAJEE 2018
 EXPNO 734
 PROCNO 1

F2 - Acquisition Parameters
 Date_ 20180909
 Time 16.30
 INSTRUM spect
 PROBHD 5 mm PABBO BB/
 PULPROG zgpg30
 TD 32768
 SOLVENT CDC13
 NS 320
 DS 2
 SWH 24038.461 Hz
 FIDRES 0.733596 Hz
 AQ 0.6815744 sec
 RG 186.42
 DW 20.800 usec
 DE 6.50 usec
 TE 300.1 K
 D1 2.00000000 sec
 D11 0.03000000 sec
 TD0 1

===== CHANNEL f1 =====
 SFO1 100.6278588 MHz
 NUC1 13C
 P1 8.90 usec
 PLW1 54.00000000 W

===== CHANNEL f2 =====
 SFO2 400.1516006 MHz
 NUC2 1H
 CPDPRG[2] waltz16
 PCPD2 90.00 usec
 PLW2 12.00000000 W
 PLW12 0.32231000 W
 PLW13 0.16212000 W

F2 - Processing parameters
 SI 16384
 SF 100.6177844 MHz
 WDW EM
 SSB 0
 LB 1.00 Hz
 GB 0
 PC 2.00

1H of VBSSM 423/44

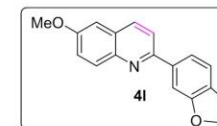
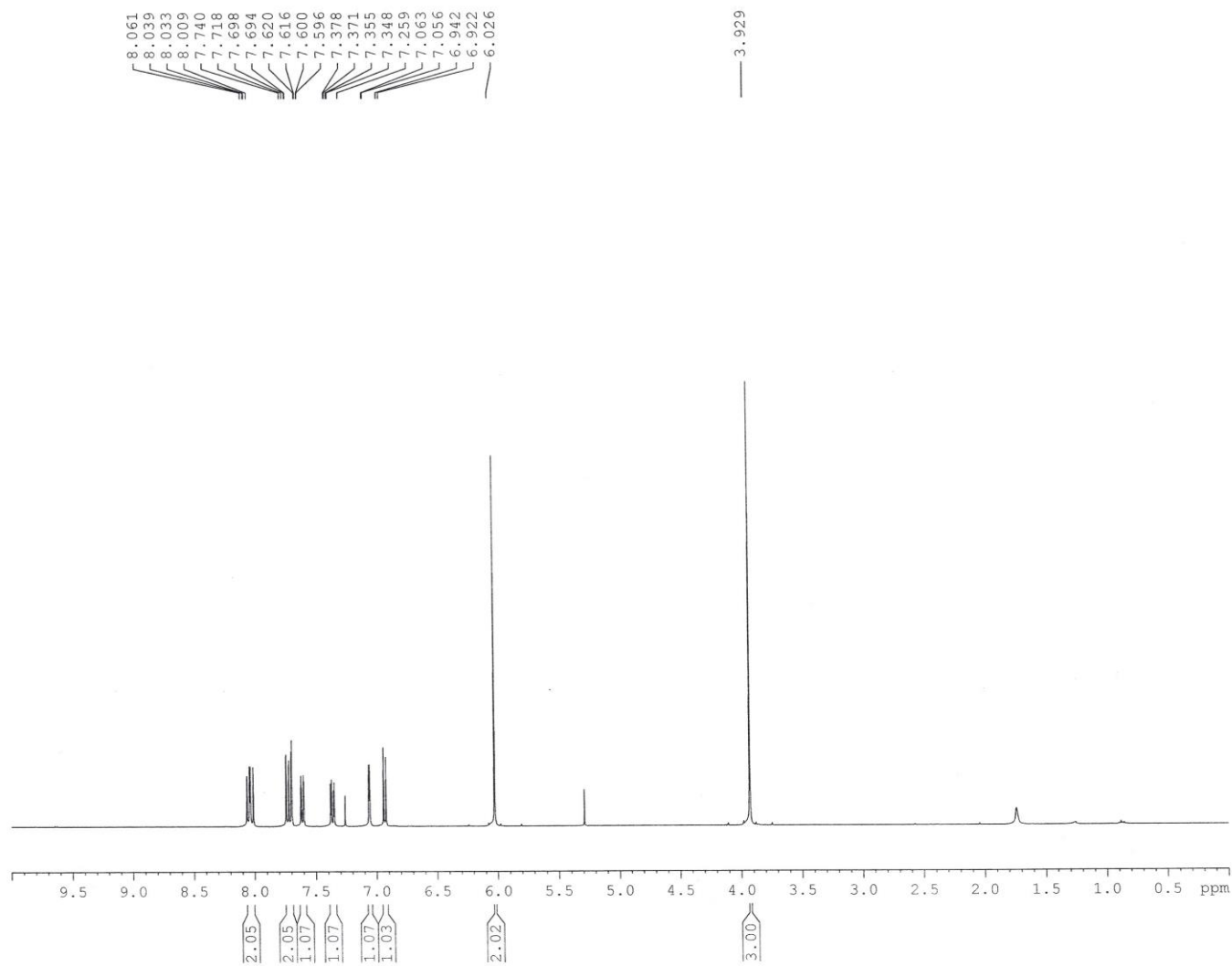

Current Data Parameters
NAME Dr. A MAJEE 2018
EXPNO 760
PROCNO 1

F2 - Acquisition Parameters
Date_ 20180921
Time 14.28
INSTRUM spect
PROBHD 5 mm PABBO BB/
PULPROG zg30
TD 32768
SOLVENT CDC13
NS 12
DS 1
SWH 8223.685 Hz
FIDRES 0.250967 Hz
AQ 1.9922944 sec
RG 87.66
DW 60.800 usec
DE 6.50 usec
TE 296.7 K
D1 1.00000000 sec
TD0 1

===== CHANNEL f1 =====
SF01 400.1524711 MHz
NUC1 1H
P1 14.75 usec
PLW1 12.00000000 W

F2 - Processing parameters
SI 16384
SF 400.1500099 MHz
WDW EM
SSB 0
LB 0.30 Hz
GB 0
PC 1.00

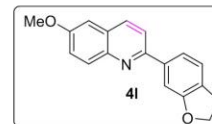
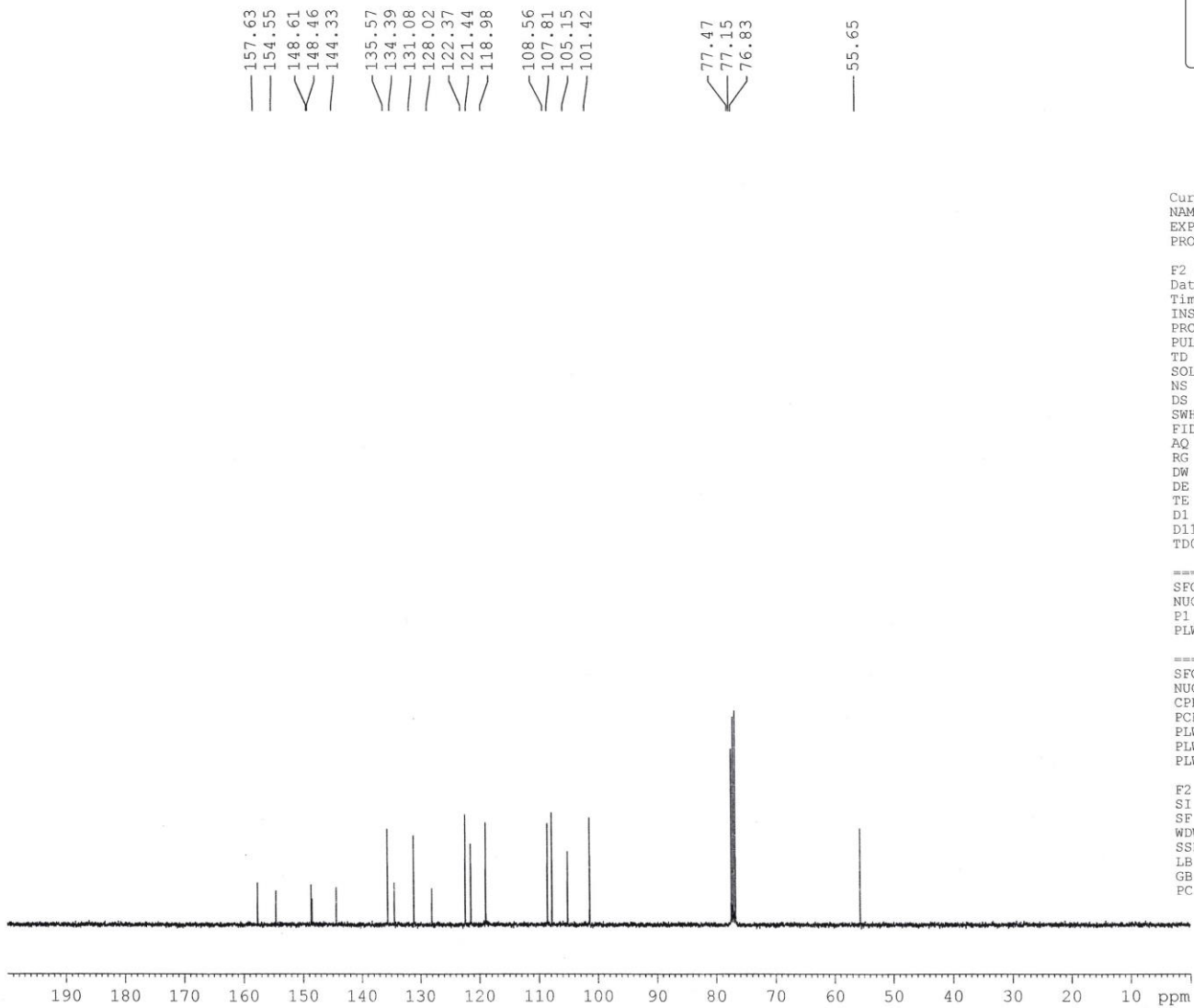

Current Data Parameters
 NAME Dr. A MAJEE 2018
 EXPNO 761
 PROCNO 1

F2 - Acquisition Parameters
 Date_ 20180921
 Time 14.39
 INSTRUM spect
 PROBHD 5 mm PABBO BB/
 PULPROG zgpg30
 TD 32768
 SOLVENT CDC13
 NS 220
 DS 2
 SWH 24038.461 Hz
 FIDRES 0.733596 Hz
 AQ 0.6815744 sec
 RG 186.42
 DW 20.800 usec
 DE 6.50 usec
 TE 297.2 K
 D1 2.00000000 sec
 D11 0.03000000 sec
 TD0 1

===== CHANNEL f1 =====
 SFO1 100.6278588 MHz
 NUC1 13C
 P1 8.90 usec
 PLW1 54.00000000 W

===== CHANNEL f2 =====
 SFO2 400.1516006 MHz
 NUC2 1H
 CPDPRG[2] waltz16
 FCPD2 90.00 usec
 PLW2 12.00000000 W
 PLW12 0.32231000 W
 PLW13 0.16212000 W

F2 - Processing parameters
 SI 16384
 SF 100.6177871 MHz
 WDW EM
 SSB 0
 LB 1.00 Hz
 GB 0
 PC 2.00

1H of VBSSM 423/23

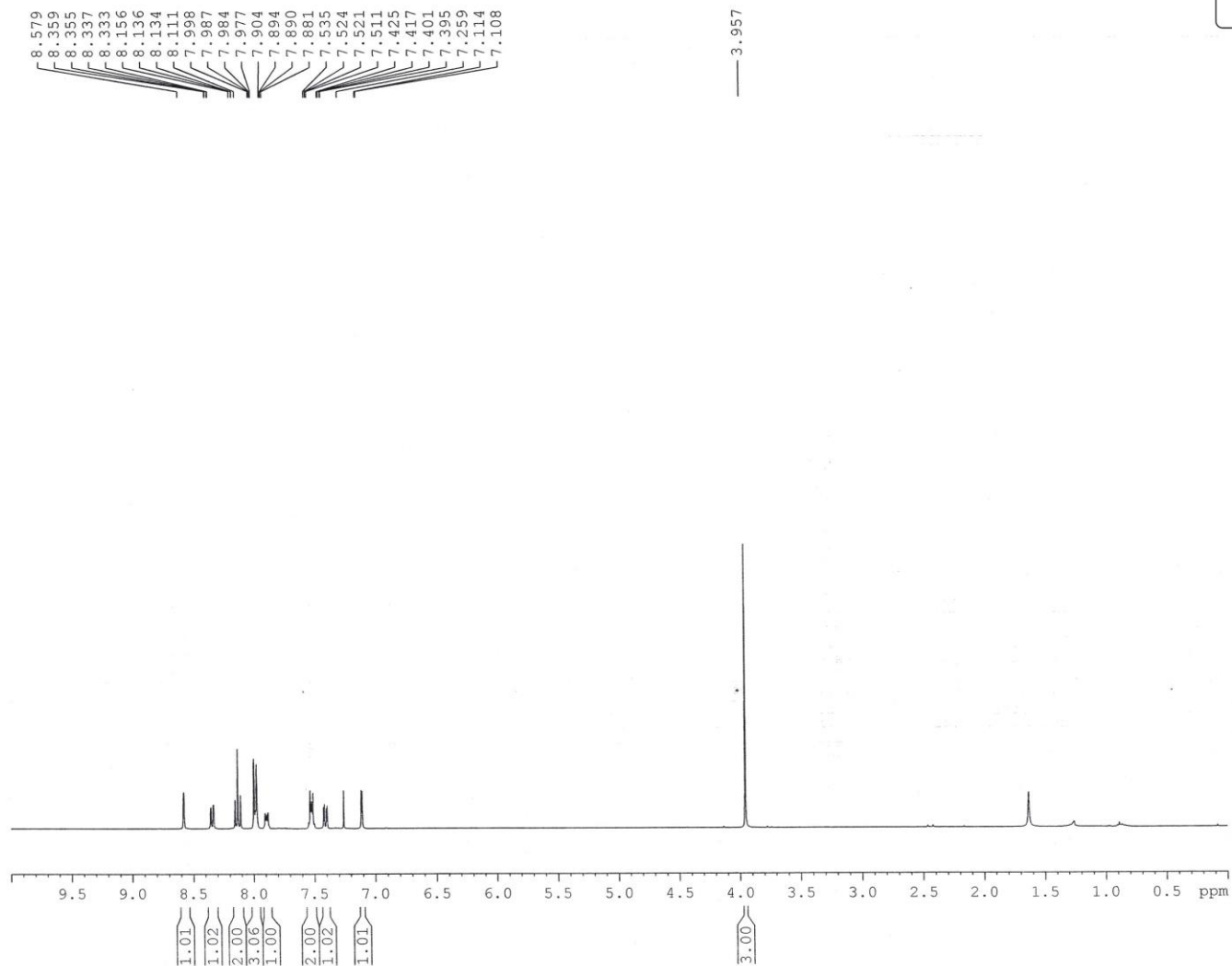

Current Data Parameters
NAME Dr. A MAJEE 2018
EXPNO 568
PROCNO 1

F2 - Acquisition Parameters
Date_ 20180716
Time 13.01
INSTRUM spect
PROBHD 5 mm PABBO BB/
PULPROG zg30
TD 32768
SOLVENT CDCl3
NS 12
DS 1
SWH 8223.685 Hz
FIDRES 0.250967 Hz
AQ 1.9922944 sec
RG 135.7
DW 60.800 usec
DE 6.50 usec
TE 299.2 K
D1 1.00000000 sec
TD0 1

===== CHANNEL f1 =====
SFO1 400.1524711 MHz
NUC1 1H
P1 14.75 usec
PLW1 12.00000000 W

F2 - Processing parameters
SI 16384
SF 400.1500097 MHz
WDW EM
SSB 0
LB 0.30 Hz
GB 0
PC 1.00

157.89
155.00
144.62
137.23
135.69
133.84
133.70
131.33
128.89
128.64
128.34
127.85
126.78
126.65
126.41
125.11
122.52
119.54
105.21

77.48
77.16
76.84

— 55.70



Current Data Parameters
NAME Dr. A MAJEE 2018
EXPNO 575
PROCNO 1

F2 - Acquisition Parameters
Date_ 20180716
Time 13.17
INSTRUM spect
PROBHD 5 mm PABBO BB/
PULPROG zgpg30
TD 32768
SOLVENT CDCl3
NS 320
DS 2
SWH 24038.461 Hz
FIDRES 0.733596 Hz
AQ 0.6815744 sec
RG 120.16
DW 20.800 usec
DE 6.50 usec
TE 299.7 K
D1 2.00000000 sec
D11 0.03000000 sec
TDO 1

===== CHANNEL f1 =====
SFO1 100.6278588 MHz
NUC1 13C
P1 8.90 usec
PLW1 54.00000000 W

===== CHANNEL f2 =====
SFO2 400.1516006 MHz
NUC2 1H
CPDPRG[2] waltz16
PCPD2 90.00 usec
PLW2 12.00000000 W
PLW12 0.32231000 W
PLW13 0.16212000 W

F2 - Processing parameters
SI 16384
SF 100.6177842 MHz
WDW EM
SSB 0
LB 1.00 Hz
GB 0
PC 2.00

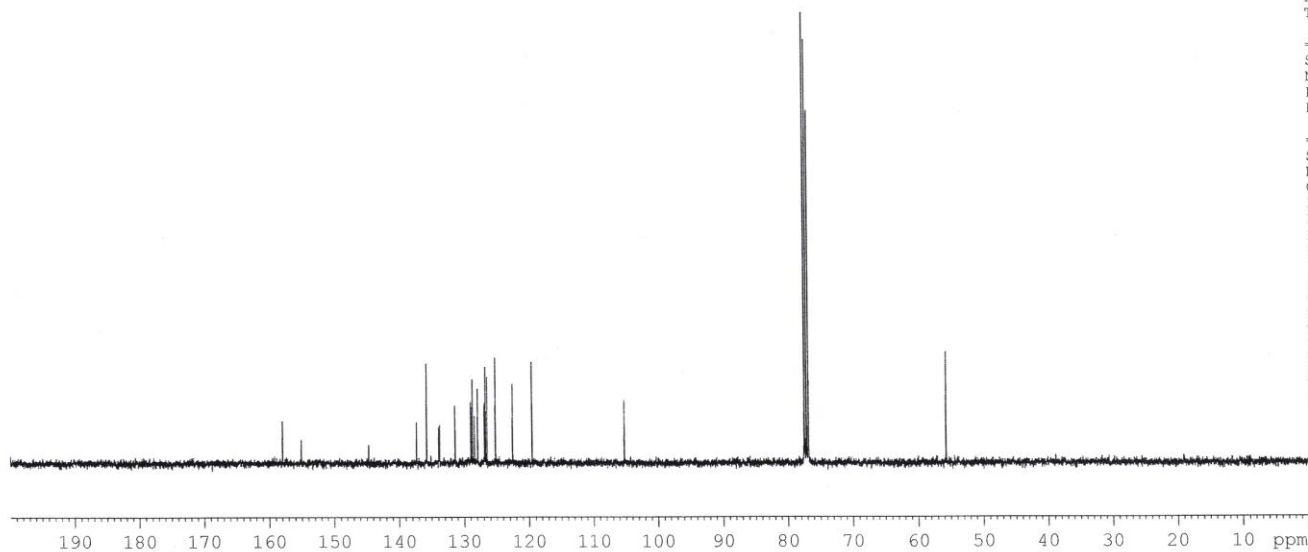

1H of VBSSM 423/46

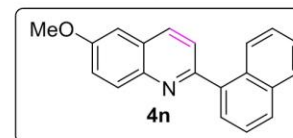

Current Data Parameters
NAME Dr. A MAJEE 2018
EXPNO 771
PROCNO 1

F2 - Acquisition Parameters
Date_ 20180925
Time 12.47
INSTRUM spect
PROBHD 5 mm PABBO BB/
PULPROG zg30
TD 32768
SOLVENT CDC13
NS 12
DS 1
SWH 8223.685 Hz
FIDRES 0.250967 Hz
AQ 1.9922944 sec
RG 54.07
DW 60.800 usec
DE 6.50 usec
TE 298.8 K
D1 1.00000000 sec
TD0 1

===== CHANNEL f1 =====
SF01 400.1524711 MHz
NUC1 1H
P1 14.75 usec
PLW1 12.00000000 W

F2 - Processing parameters
SI 16384
SF 400.1500097 MHz
WDW EM
SSB 0
LB 0.30 Hz
GB 0
PC 1.00

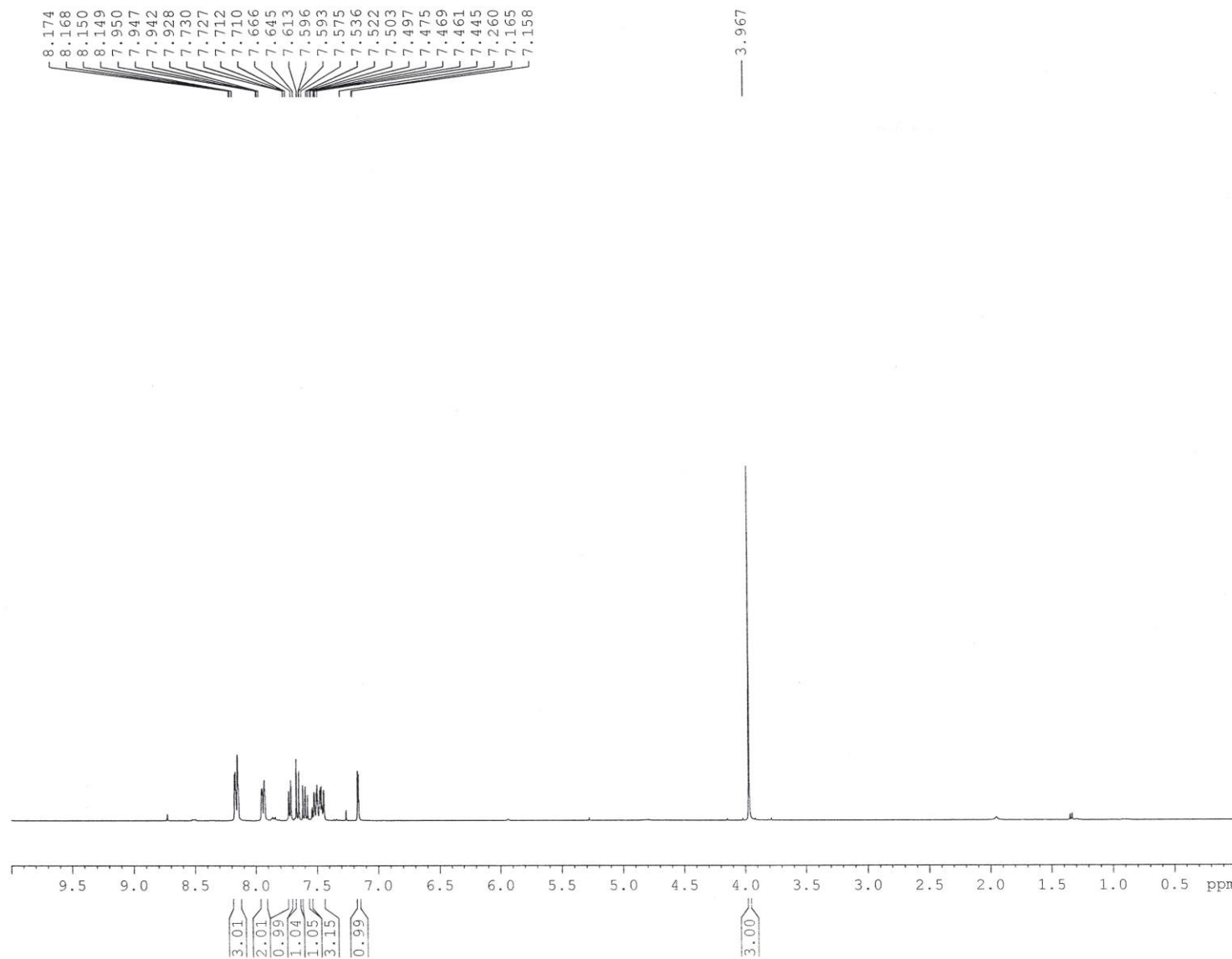

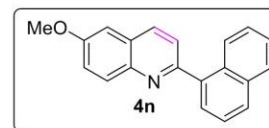
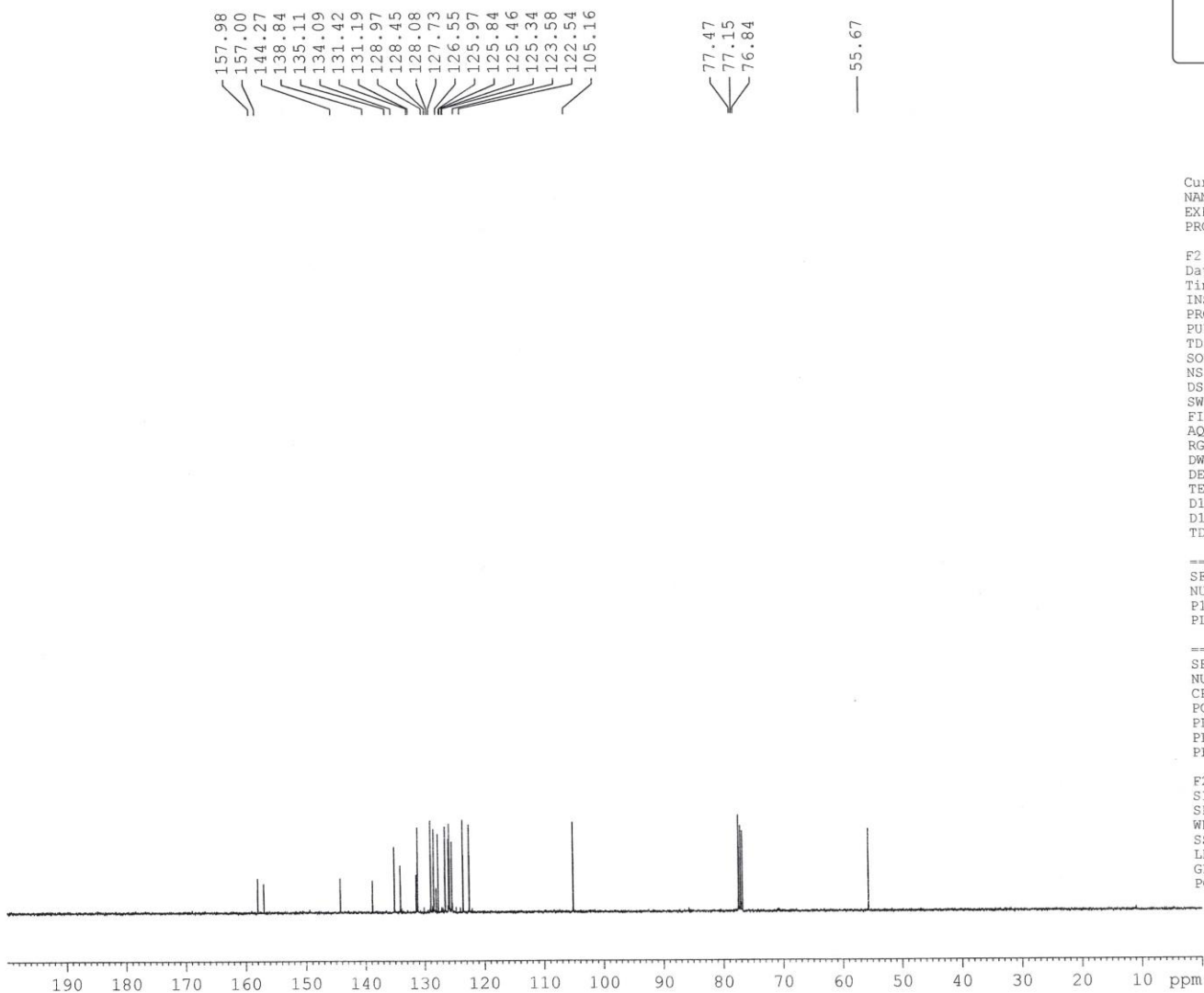

Current Data Parameters
 NAME Dr. A MAJEE 2018
 EXPNO 772
 PROCNO 1

F2 - Acquisition Parameters
 Date_ 20180925
 Time 12.54
 INSTRUM spect
 PROBHD 5 mm PABBO BB/
 PULPROG zgpg30
 TD 32768
 SOLVENT CDCl3
 NS 120
 DS 2
 SWH 24038.461 Hz
 FIDRES 0.733596 Hz
 AQ 0.6815744 sec
 RG 77.59
 DW 20.800 usec
 DE 6.50 usec
 TE 299.4 K
 D1 2.00000000 sec
 D11 0.03000000 sec
 TD0 1

===== CHANNEL f1 =====
 SFO1 100.6278588 MHz
 NUC1 13C
 P1 8.90 usec
 PLW1 54.00000000 W

===== CHANNEL f2 =====
 SFO2 400.1516006 MHz
 NUC2 1H
 CPDPRG[2] waltz16
 PCPD2 90.00 usec
 PLW2 12.00000000 W
 PLW12 0.32231000 W
 PLW13 0.16212000 W

F2 - Processing parameters
 SI 16384
 SF 100.6177936 MHz
 WDW EM
 SSB 0
 LB 1.00 Hz
 GB 0
 PC 2.00

1H of VBSSM 423/38

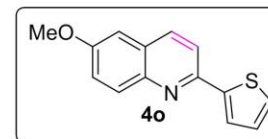
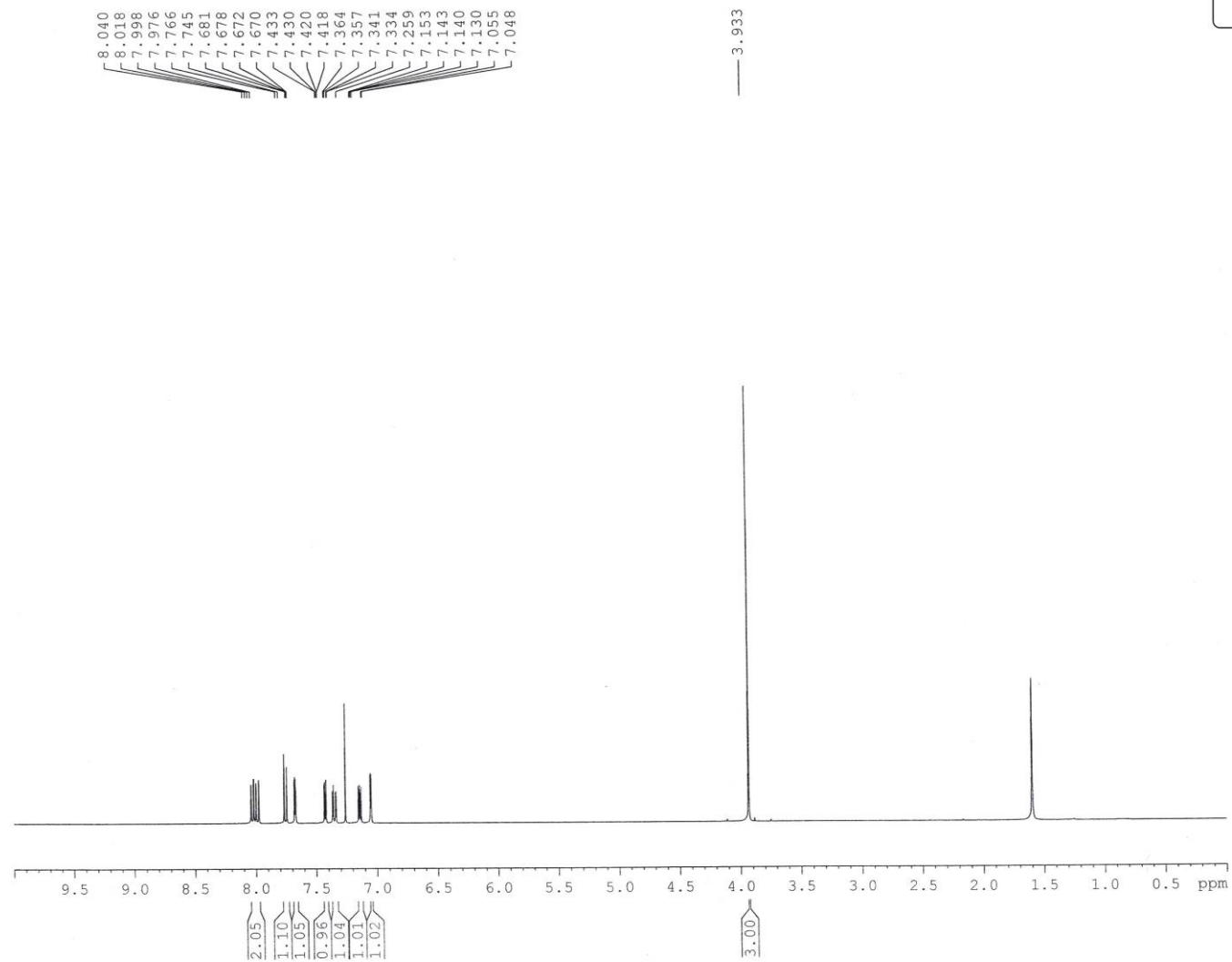

Current Data Parameters
NAME Dr. A MAJEE 2018
EXPNO 743
PROCNO 1

F2 - Acquisition Parameters
Date_ 20180913
Time 17.56
INSTRUM spect
PROBHD 5 mm PABBO BB/
PULPROG zg30
TD 32768
SOLVENT CDCl3
NS 16
DS 1
SWH 8223.685 Hz
FIDRES 0.250967 Hz
AQ 1.9922944 sec
RG 186.42
DW 60.800 usec
DE 6.50 usec
TE 298.4 K
D1 1.00000000 sec
TD0 1

===== CHANNEL f1 =====
SF01 400.1524711 MHz
NUC1 1H
P1 14.75 usec
PLW1 12.00000000 W

F2 - Processing parameters
SI 16384
SF 400.1500097 MHz
WDW EM
SSB 0
LB 0.30 Hz
GB 0
PC 1.00

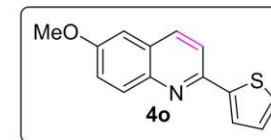

Current Data Parameters
 NAME Dr. A MAJEE 2018
 EXPNO 744
 PROCNO 1

F2 - Acquisition Parameters
 Date_ 20180913
 Time_ 23.38
 INSTRUM spect
 PROBHD 5 mm PABBO BB/
 PULPROG zgpg
 TD 32768
 SOLVENT CDCl3
 NS 1024
 DS 2
 SWH 24038.461 Hz
 FIDRES 0.733596 Hz
 AQ 0.6815744 sec
 RG 186.42
 DW 20.800 usec
 DE 6.50 usec
 TE 299.3 K
 D1 2.00000000 sec
 D11 0.03000000 sec
 TD0 1

===== CHANNEL f1 =====
 SFO1 100.6278588 MHz
 NUC1 13C
 P1 8.90 usec
 PLW1 54.00000000 W

===== CHANNEL f2 =====
 SFO2 400.1516006 MHz
 NUC2 1H
 CPDPRG[2] waltz16
 PCPD2 90.00 usec
 PLW2 12.00000000 W
 PLW12 0.32231000 W

F2 - Processing parameters
 SI 16384
 SF 100.6177833 MHz
 WDW EM
 SSB 0
 LB 1.00 Hz
 GB 0
 PC 2.00

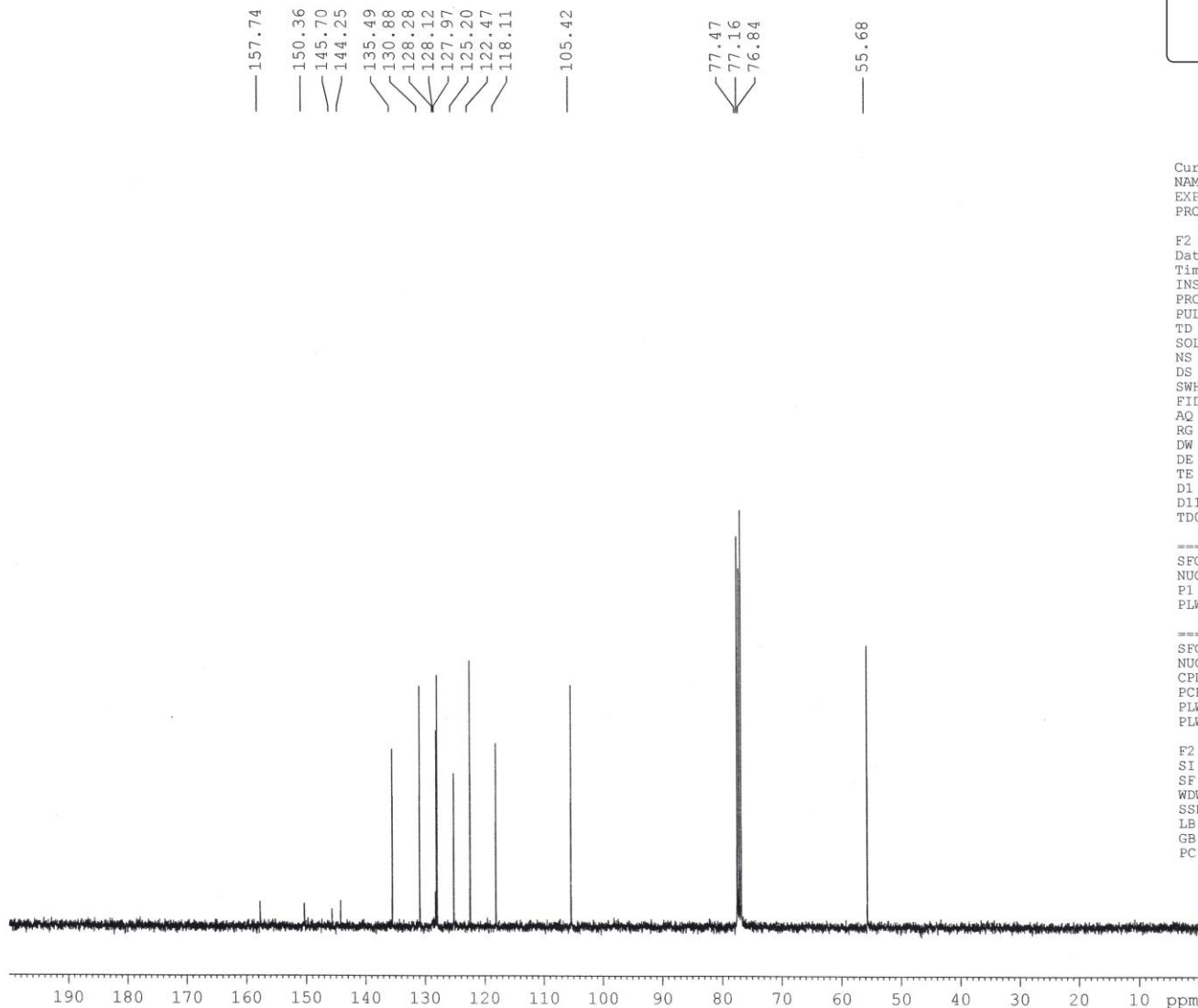

1H of VBSSM 423/39

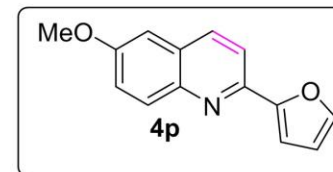
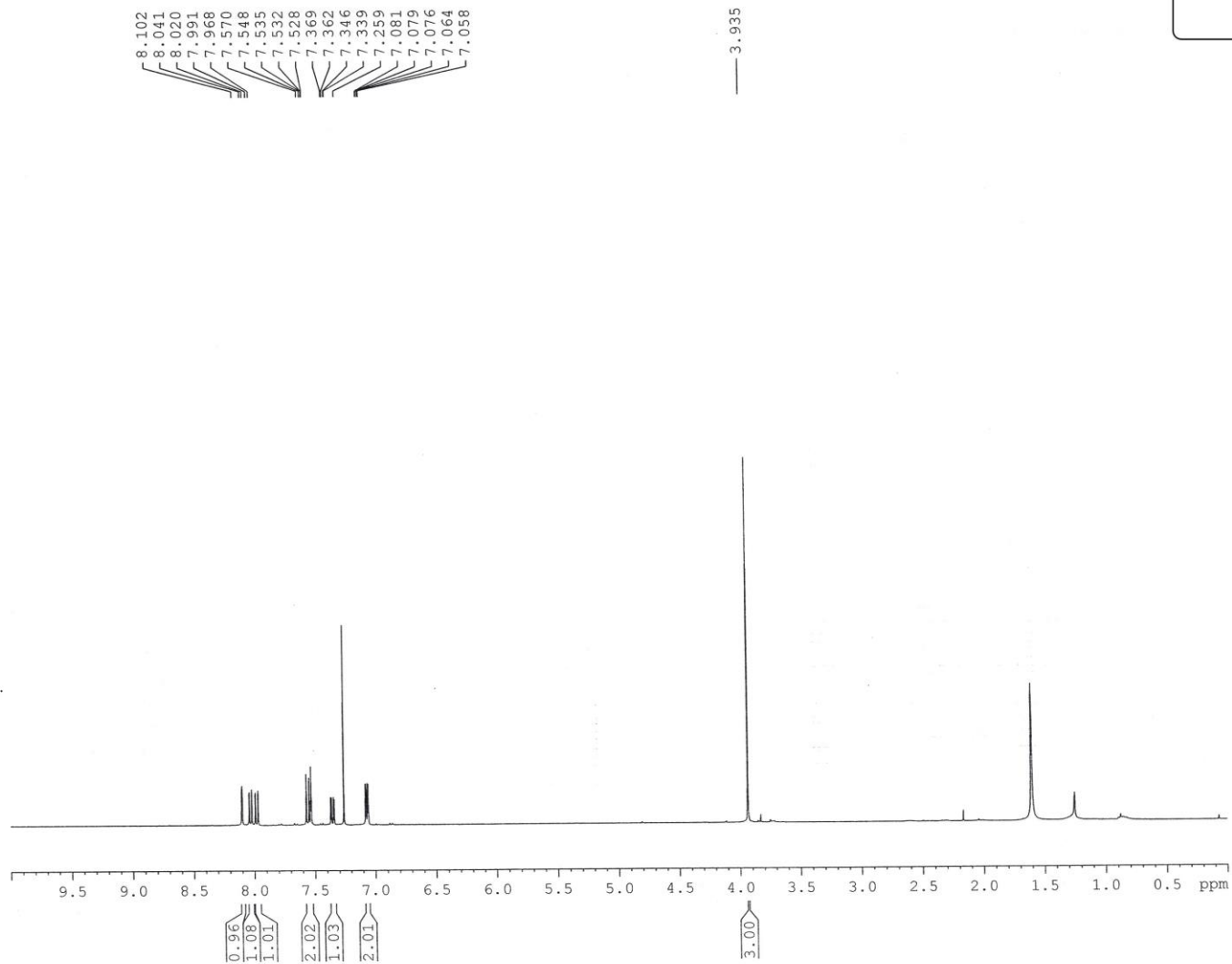

Current Data Parameters
NAME Dr. A MAJEE 2018
EXPNO 741
PROCNO 1

F2 - Acquisition Parameters
Date_ 20180914
Time_ 15.32
INSTRUM spect
PROBHD 5 mm PABBO BB/
PULPROG zg30
TD 32768
SOLVENT CDCl3
NS 20
DS 1
SWH 8223.685 Hz
FIDRES 0.250967 Hz
AQ 1.9922944 sec
RG 186.42
DW 60.800 usec
DE 6.50 usec
TE 298.4 K
D1 1.00000000 sec
TD0 1

===== CHANNEL f1 =====
SFO1 400.1524711 MHz
NUC1 1H
P1 14.75 usec
PLW1 12.00000000 W

F2 - Processing parameters
SI 16384
SF 400.1500097 MHz
WDW EM
SSB 0
LB 0.30 Hz
GB 0
PC 1.00

13C of VBSSM 423/39

157.67
149.64
144.45
144.04
141.60
135.44
130.83
128.14
127.83
122.34
119.38
109.17
105.41

77.47
77.15
76.83

55.68

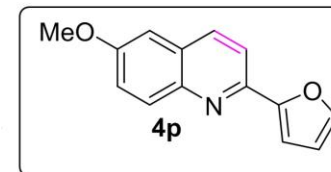

Current Data Parameters
NAME Dr. A MAJEE 2018
EXPNO 742
PROCNO 1

F2 - Acquisition Parameters
Date_ 20180914
Time 22.35
INSTRUM spect
PROBHD 5 mm PABBO BB/
PULPROG zgpg
TD 32768
SOLVENT CDCl3
NS 1024
DS 2
SWH 24038.461 Hz
FIDRES 0.733596 Hz
AQ 0.6815744 sec
RG 186.42
DW 20.800 usec
DE 6.50 usec
TE 299.5 K
D1 2.00000000 sec
D11 0.03000000 sec
TD0 1

===== CHANNEL f1 =====
SFO1 100.6278588 MHz
NUC1 13C
P1 8.90 usec
PLW1 54.00000000 W

===== CHANNEL f2 =====
SFO2 400.1516006 MHz
NUC2 1H
CPDPRG2 waltz16
PCPD2 90.00 usec
PLW2 12.00000000 W
PLW12 0.32231000 W

F2 - Processing parameters
SI 16384
SF 100.6177831 MHz
WDW EM
SSB 0
LB 1.00 Hz
GB 0
PC 2.00

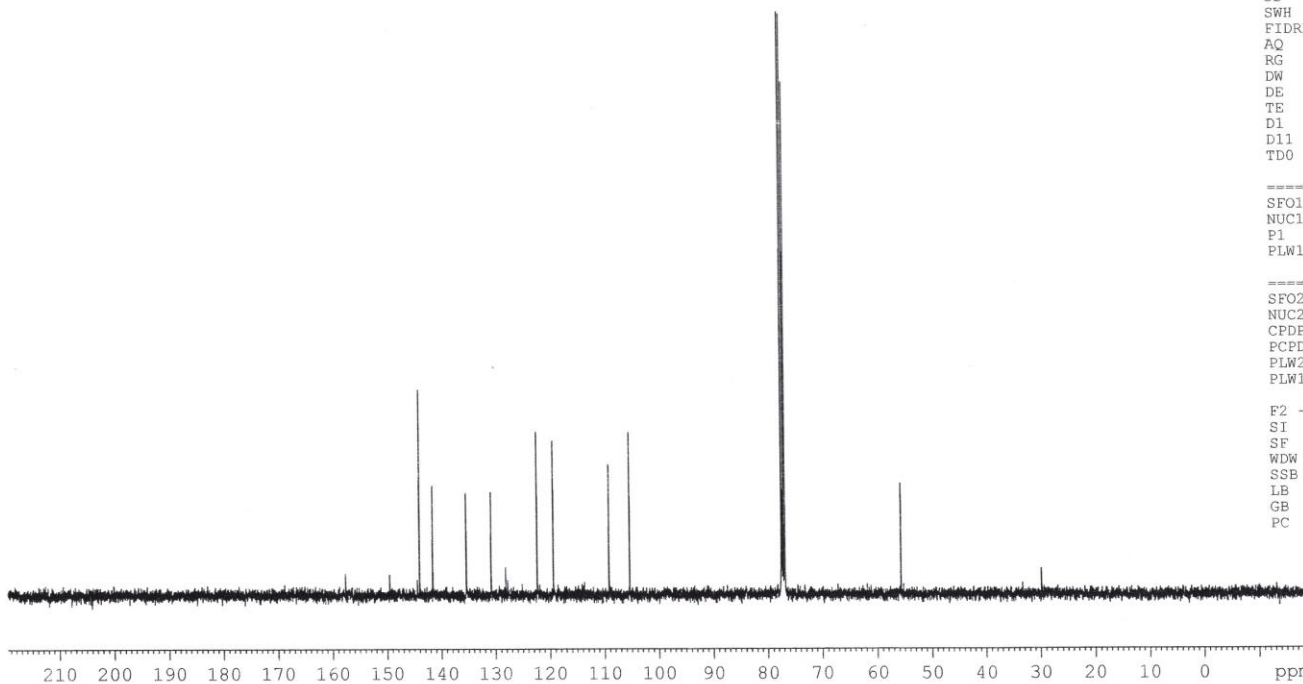

1H of VBSSM-423/60

8.239
8.217
8.195
8.183
8.179
8.174
8.161
8.159
7.895
7.874
7.847
7.844
7.826
7.824
7.756
7.753
7.739
7.735
7.731
7.717
7.714
7.553
7.539
7.535
7.520
7.489
7.471
7.452
7.443
7.259

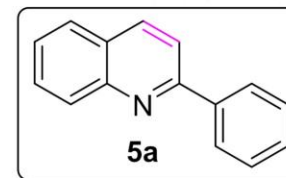

Current Data Parameters
NAME Dr. A MAJEE 2018
EXPNO 836
PROCNO 1

F2 - Acquisition Parameters
Date_ 20181125
Time_ 17.35
INSTRUM spect
PROBHD 5 mm PABBO BB/
PULPROG zg30
TD 32768
SOLVENT CDCl3
NS 12
DS 1
SWH 8223.685 Hz
FIDRES 0.250967 Hz
AQ 1.9922944 sec
RG 87.66
DW 60.800 usec
DE 6.50 usec
TE 295.1 K
D1 1.0000000 sec
TD0 1

===== CHANNEL f1 =====
SF01 400.1524711 MHz
NUC1 1H
P1 14.75 usec
PLW1 12.0000000 W

F2 - Processing parameters
SI 16384
SF 400.1500097 MHz
WDW EM
SSB 0
LB 0.30 Hz
GB 0
PC 1.00

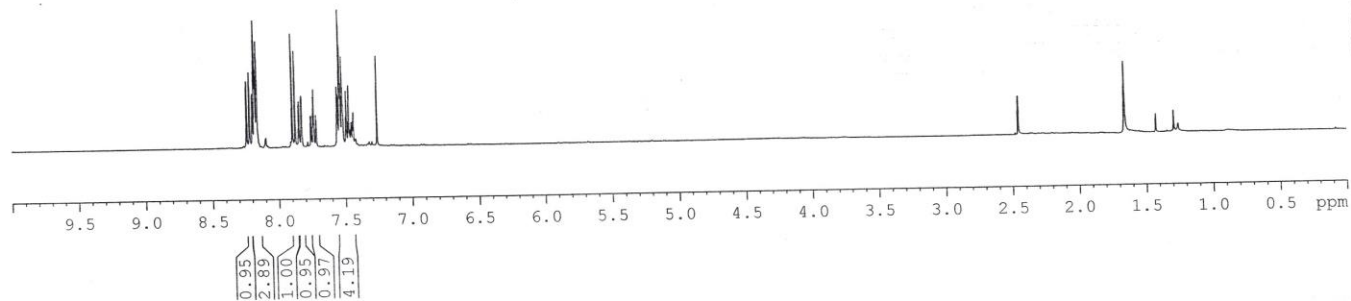

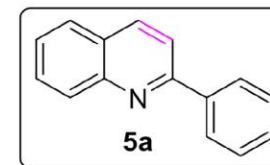

Current Data Parameters
 NAME Dr. A MAJEE 2018
 EXPNO 837
 PROCNO 1

F2 - Acquisition Parameters
 Date_ 20181125
 Time 17.48
 INSTRUM spect
 PROBHD 5 mm PABBO BB/
 PULPROG zgpg30
 TD 32768
 SOLVENT CDC13
 NS 256
 DS 2
 SWH 24038.461 Hz
 FIDRES 0.733596 Hz
 AQ 0.6815744 sec
 RG 186.42
 DW 20.800 usec
 DE 6.50 usec
 TE 295.8 K
 D1 2.00000000 sec
 D11 0.03000000 sec
 TD0 1

----- CHANNEL f1 -----
 SFO1 100.6278588 MHz
 NUC1 13C
 P1 8.90 usec
 PLW1 54.00000000 W

----- CHANNEL f2 -----
 SFO2 400.1516006 MHz
 NUC2 1H
 CPDPRG[2] waltz16
 PCPD2 90.00 usec
 PLW2 12.00000000 W
 PLW12 0.32231000 W
 PLW13 0.16212000 W

F2 - Processing parameters
 SI 16384
 SF 100.6177861 MHz
 WDW EM
 SSB 0
 LB 1.00 Hz
 GB 0
 PC 2.00

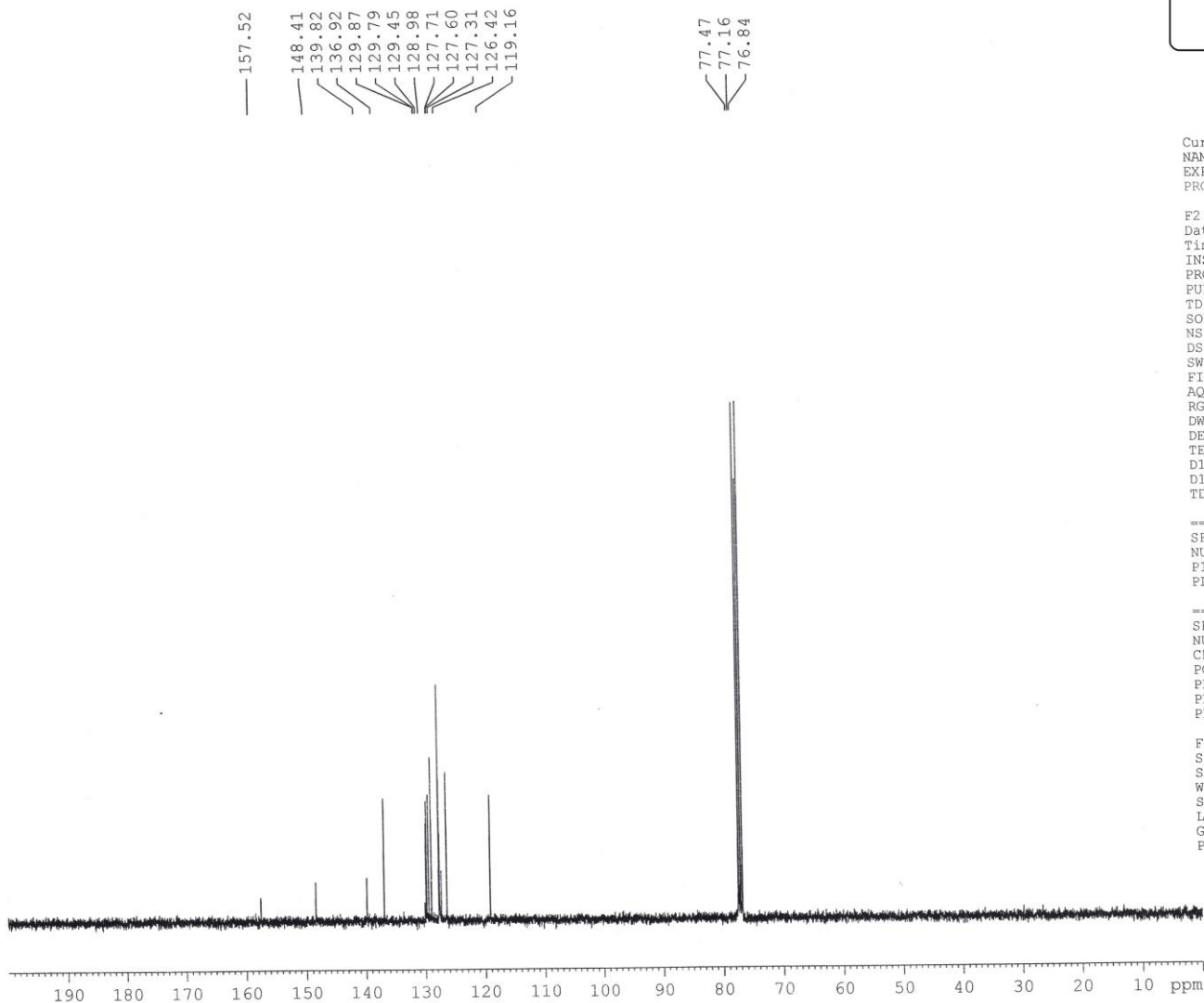

1H of VBSSM-423/53

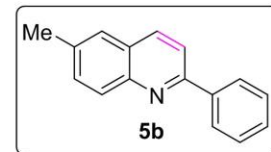
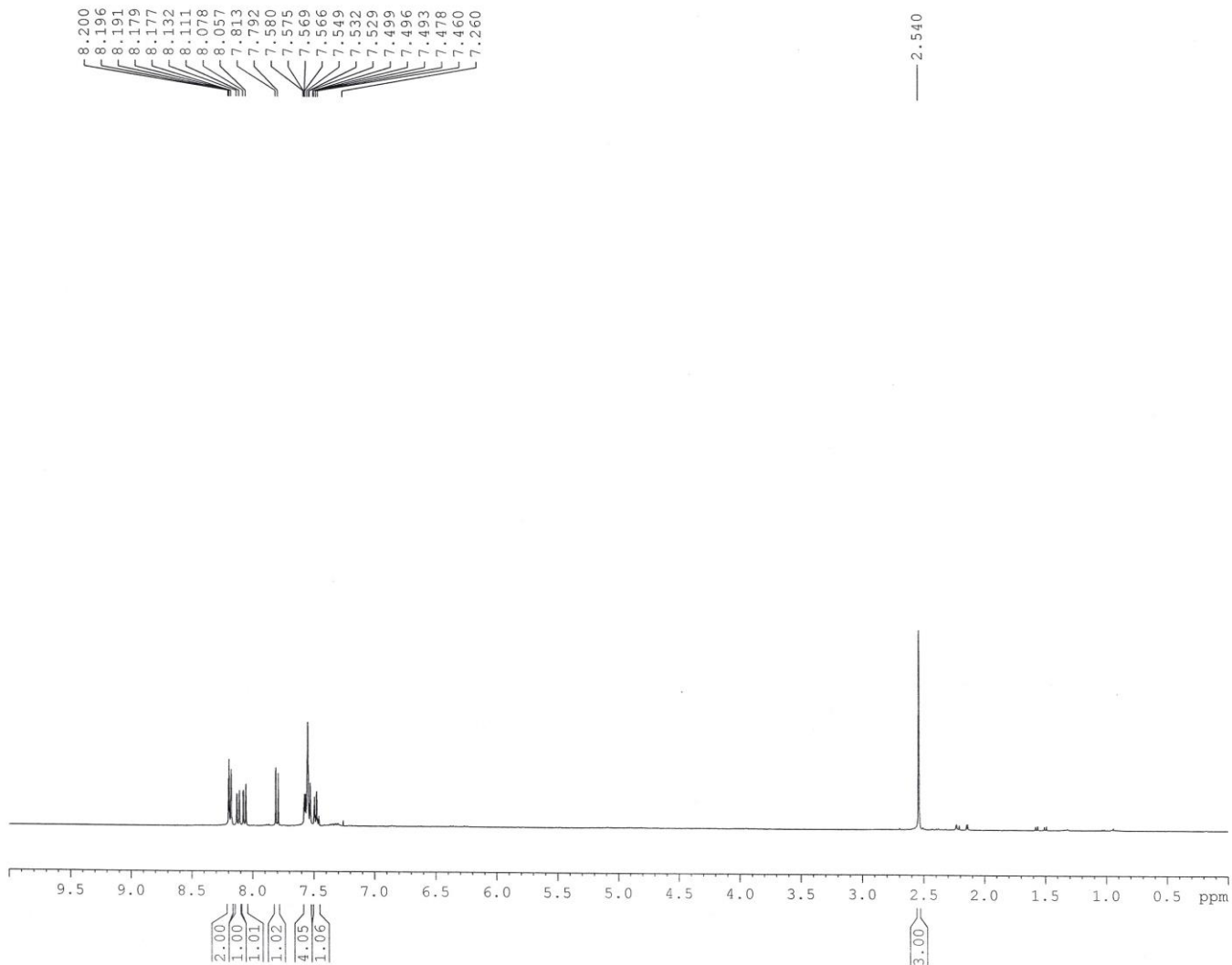

Current Data Parameters
NAME Dr. A MAJEE 2018
EXPNO 784
PROCNO 1

F2 - Acquisition Parameters
Date_ 20181003
Time 20.00
INSTRUM spect
PROBHD 5 mm PABBO BB/
PULPROG zg30
TD 32768
SOLVENT CDC13
NS 12
DS 1
SWH 8223.685 Hz
FIDRES 0.250967 Hz
AQ 1.9922944 sec
RG 20.64
DW 60.800 usec
DE 6.50 usec
TE 298.6 K
D1 1.00000000 sec
TD0 1

===== CHANNEL f1 =====
SFO1 400.1524711 MHz
NUC1 1H
P1 14.75 usec
PLW1 12.00000000 W

F2 - Processing parameters
SI 16384
SF 400.1500097 MHz
WDW EM
SSB 0
LB 0.30 Hz
GB 0
PC 1.00

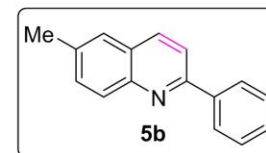
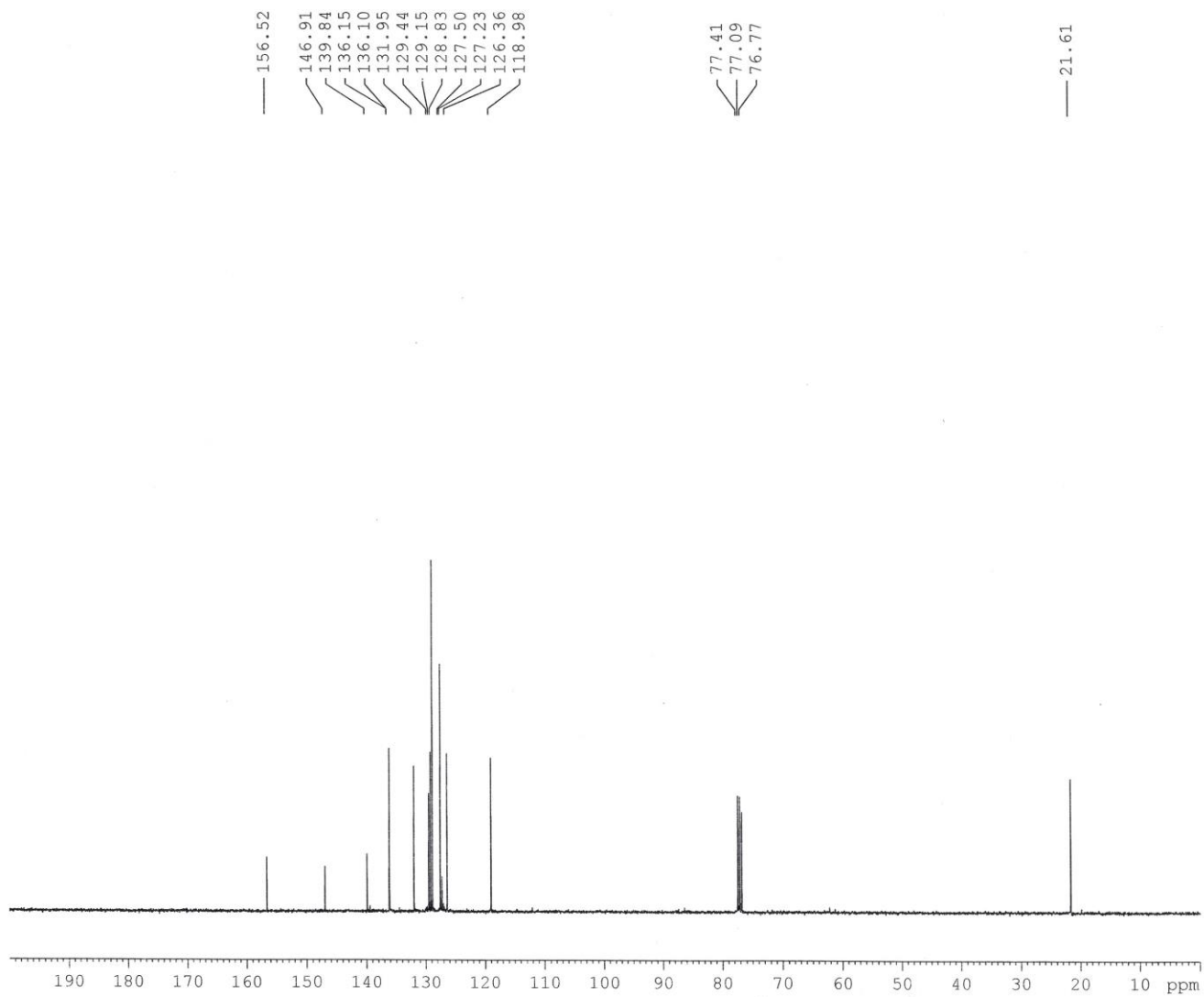

Current Data Parameters
 NAME Dr. A MAJEE 2018
 EXPNO 788
 PROCNO 1

F2 - Acquisition Parameters
 Date_ 20181004
 Time_ 17.59
 INSTRUM spect
 PROBHD 5 mm PABBO BB/
 PULPROG zgpg30
 TD 32768
 SOLVENT CDCl3
 NS 180
 DS 2
 SWH 24038.461 Hz
 FIDRES 0.733596 Hz
 AQ 0.6815744 sec
 RG 186.42
 DW 20.800 usec
 DE 6.50 usec
 TE 300.0 K
 D1 2.00000000 sec
 D11 0.03000000 sec
 TD0 1

===== CHANNEL f1 =====
 SFO1 100.6278588 MHz
 NUC1 13C
 P1 8.90 usec
 PLW1 54.00000000 W

===== CHANNEL f2 =====
 SFO2 400.1516006 MHz
 NUC2 1H
 CPDPRG[2] waltz16
 PCPD2 90.00 usec
 PLW2 12.00000000 W
 PLW12 0.32231000 W
 PLW13 0.16212000 W

F2 - Processing parameters
 SI 16384
 SF 100.6177918 MHz
 WDW EM
 SSB 0
 LB 1.00 Hz
 GB 0
 PC 2.00

¹H of VBSSM 423/48

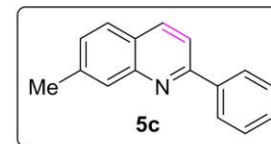
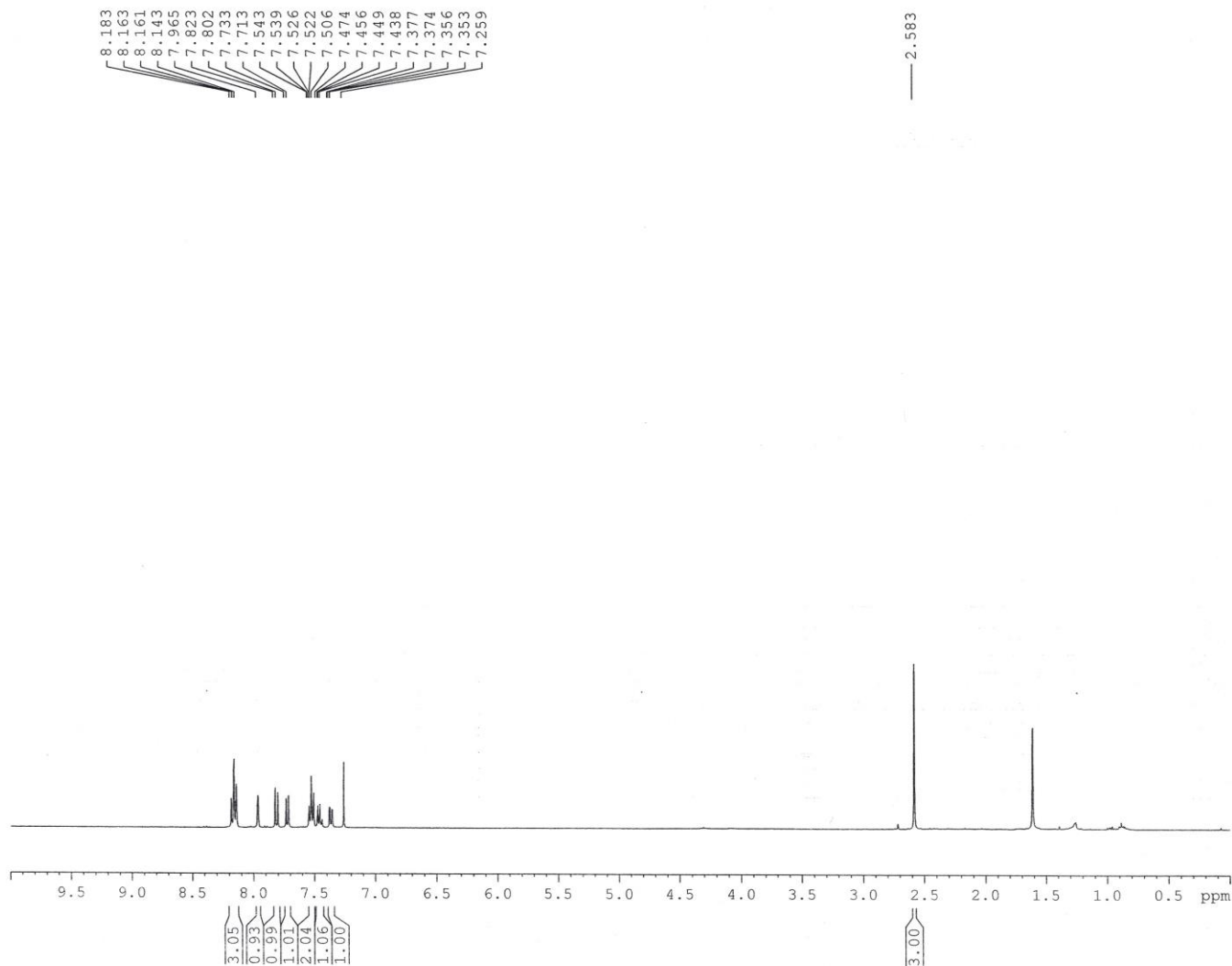

Current Data Parameters
NAME Dr. A MAJEE 2018
EXPNO 770
PROCNO 1

F2 - Acquisition Parameters
Date_ 20180925
Time 16.36
INSTRUM spect
PROBHD 5 mm PABBO BB/
PULPROG zg30
TD 32768
SOLVENT CDCl3
NS 10
DS 1
SWH 8223.685 Hz
FIDRES 0.250967 Hz
AQ 1.9922944 sec
RG 148.91
DW 60.800 usec
DE 6.50 usec
TE 298.9 K
D1 1.00000000 sec
TD0 1

==== CHANNEL f1 =====
SF01 400.1524711 MHz
NUC1 1H
P1 14.75 usec
PLW1 12.00000000 W

F2 - Processing parameters
SI 16384
SF 400.1500097 MHz
WDW EM
SSB 0
LB 0.30 Hz
GB 0
PC 1.00

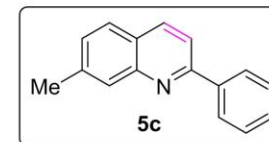
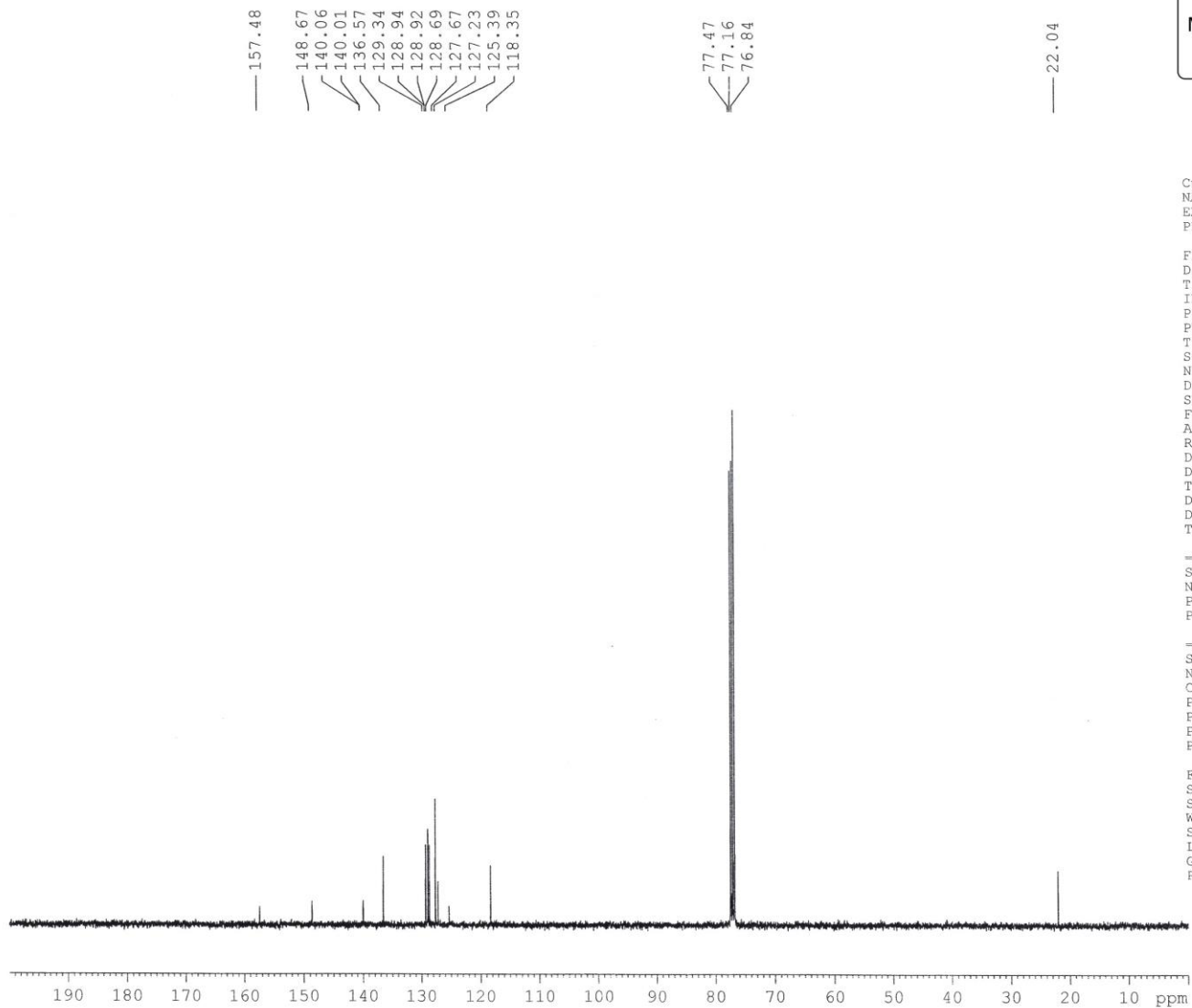

Current Data Parameters
NAME Dr. A MAJEE 2018
EXPNO 773
PROCNO 1

F2 - Acquisition Parameters
Date_ 20180927
Time_ 20.21
INSTRUM spect
PROBHD 5 mm PABBO BB/
PULPROG zgpg30
TD 32768
SOLVENT CDCl3
NS 640
DS 2
SWH 24038.461 Hz
FIDRES 0.733596 Hz
AQ 0.6815744 sec
RG 186.42
DW 20.800 usec
DE 6.50 usec
TE 300.1 K
D1 2.00000000 sec
D11 0.03000000 sec
TD0 1

===== CHANNEL f1 =====
SFO1 100.6278588 MHz
NUC1 13C
P1 8.90 usec
PLW1 54.00000000 W

===== CHANNEL f2 =====
SFO2 400.1516006 MHz
NUC2 1H
CPDPRG[2] waltz16
PCPD2 90.00 usec
PLW2 12.00000000 W
PLW12 0.32231000 W
PLW13 0.16212000 W

F2 - Processing parameters
SI 16384
SF 100.6177834 MHz
WDW EM
SSB 0
LB 1.00 Hz
GB 0
PC 2.00

¹H of VBSMS-423/51

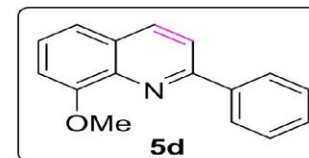
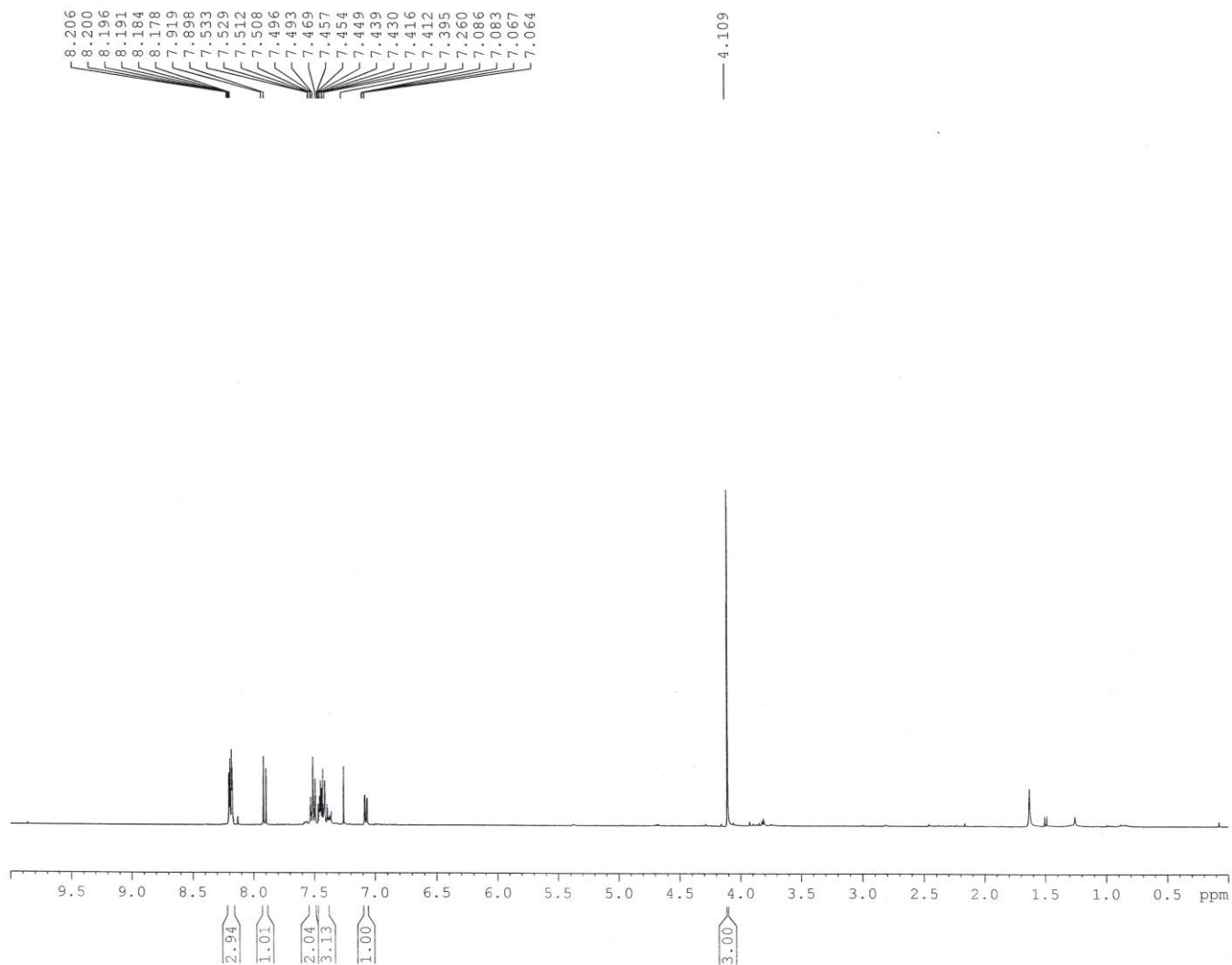

Current Data Parameters
NAME Dr. A MAJEE 2018
EXPNO 783
PROCNO 1

F2 - Acquisition Parameters
Date_ 20181003
Time 14.53
INSTRUM spect
PROBHD 5 mm PABBO BB/
PULPROG zg30
TD 32768
SOLVENT CDCl3
NS 12
DS 1
SWH 8223.685 Hz
FIDRES 0.250967 Hz
AQ 1.9922944 sec
RG 120.16
DW 60.800 usec
DE 6.50 usec
TE 297.7 K
D1 1.00000000 sec
TDO 1

===== CHANNEL f1 =====
SF01 400.1524711 MHz
NUC1 1H
P1 14.75 usec
PLW1 12.00000000 W

F2 - Processing parameters
SI 16384
SF 400.1500097 MHz
WDW EM
SSB 0
LB 0.30 Hz
GB 0
PC 1.00

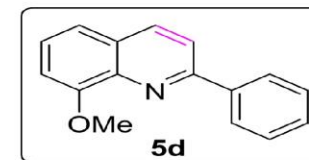

Current Data Parameters
 NAME Dr. A MAJEE 2018
 EXPNO 787
 PROCNO 1

F2 - Acquisition Parameters
 Date_ 20181003
 Time_ 15.26
 INSTRUM spect
 PROBHD 5 mm PABBO BB/
 PULPROG zgpg30
 TD 32768
 SOLVENT CDCl3
 NS 480
 DS 2
 SWH 24038.461 Hz
 FIDRES 0.733596 Hz
 AQ 0.6815744 sec
 RG 186.42
 DW 20.800 usec
 DE 6.50 usec
 TE 298.4 K
 D1 2.00000000 sec
 D11 0.03000000 sec
 TD0 1

===== CHANNEL f1 =====
 SFO1 100.6278588 MHz
 NUC1 13C
 P1 8.90 usec
 PLW1 54.00000000 W

===== CHANNEL f2 =====
 SFO2 400.1516006 MHz
 NUC2 1H
 CPDPRG[2] waltz16
 PCPD2 90.00 usec
 PLW2 12.00000000 W
 PLW12 0.32231000 W
 PLW13 0.16212000 W

F2 - Processing parameters
 SI 16384
 SF 100.6177852 MHz
 WDW EM
 SSB 0
 LB 1.00 Hz
 GB 0
 PC 2.00

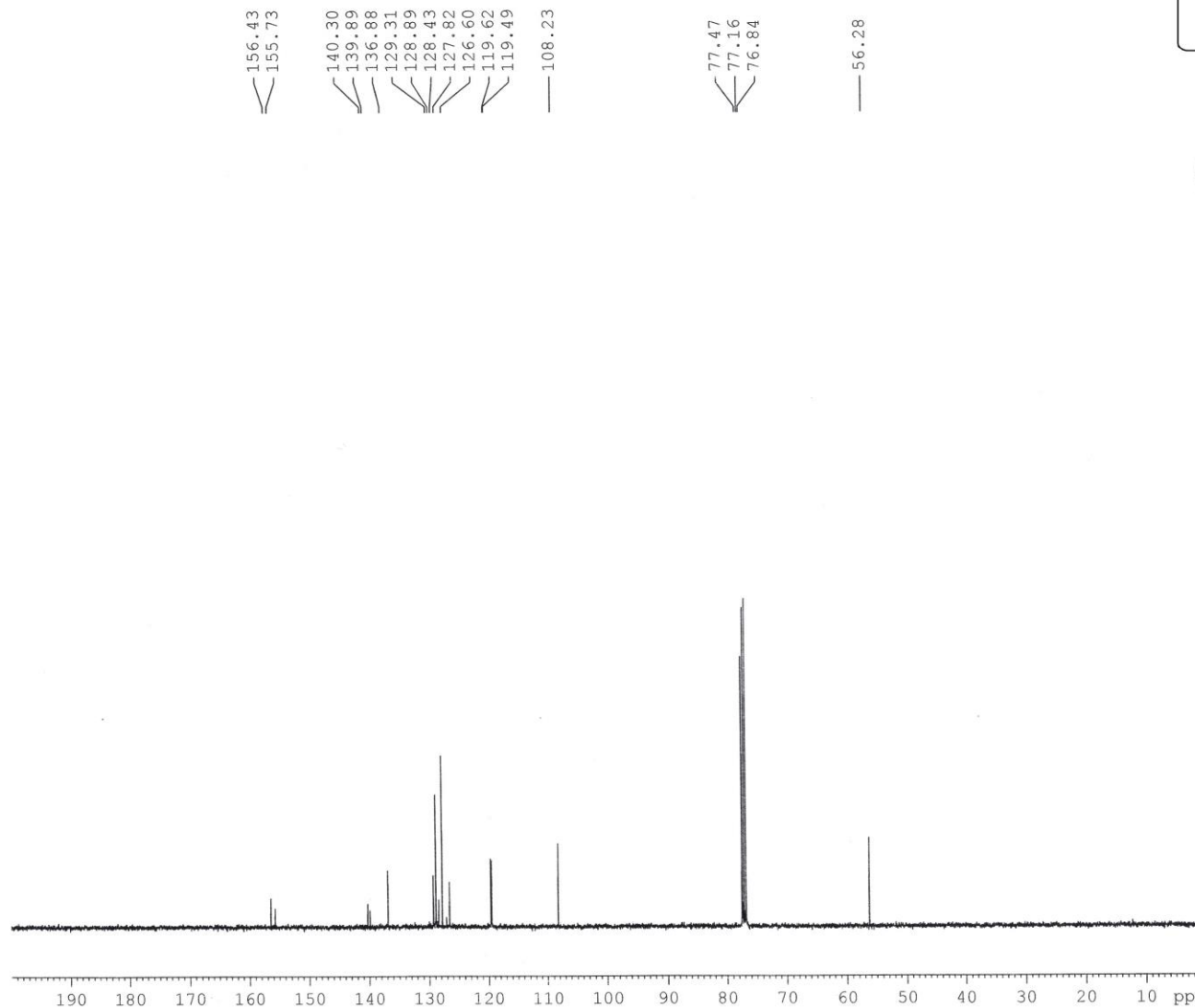

1H of VBSMS-423/50

8.185
8.172
8.164
8.157
8.153
8.136
7.910
7.888
7.553
7.535
7.516
7.503
7.496
7.488
7.485
7.473
7.470
7.461
7.453
7.439
7.431
7.259

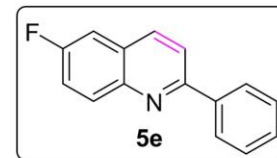
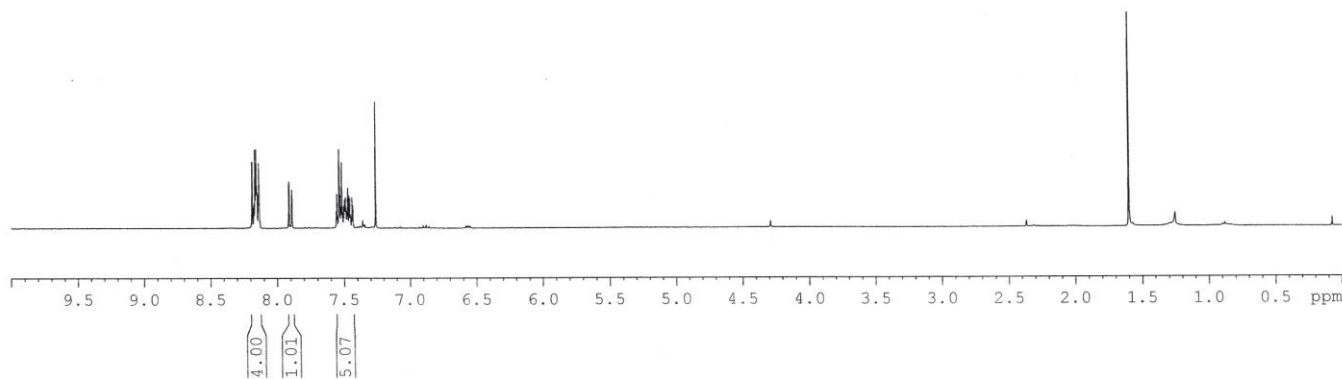

Current Data Parameters
NAME Dr. A MAJEE 2018
EXPNO 805
PROCNO 1

F2 - Acquisition Parameters
Date_ 20181031
Time 17.30
INSTRUM spect
PROBHD 5 mm PABBO BB/
PULPROG zg30
TD 32768
SOLVENT CDC13
NS 16
DS 1
SWH 8223.685 Hz
FIDRES 0.250967 Hz
AQ 1.9922944 sec
RG 186.42
DW 60.800 usec
DE 6.50 usec
TE 295.7 K
D1 1.00000000 sec
TD0 1

==== CHANNEL f1 =====
SFO1 400.1524711 MHz
NUC1 1H
P1 14.75 usec
PLW1 12.00000000 W

F2 - Processing parameters
SI 16384
SF 400.1500098 MHz
WDW EM
SSB 0
LB 0.30 Hz
GB 0
PC 1.00

13C of VBSSM 423/50

161.73
159.26
156.91
145.53
139.52
136.30
136.25
132.38
132.28
129.55
129.04
127.80
127.58
120.12
119.87
110.72
110.50

77.47
77.15
76.84

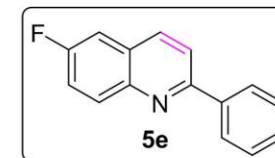
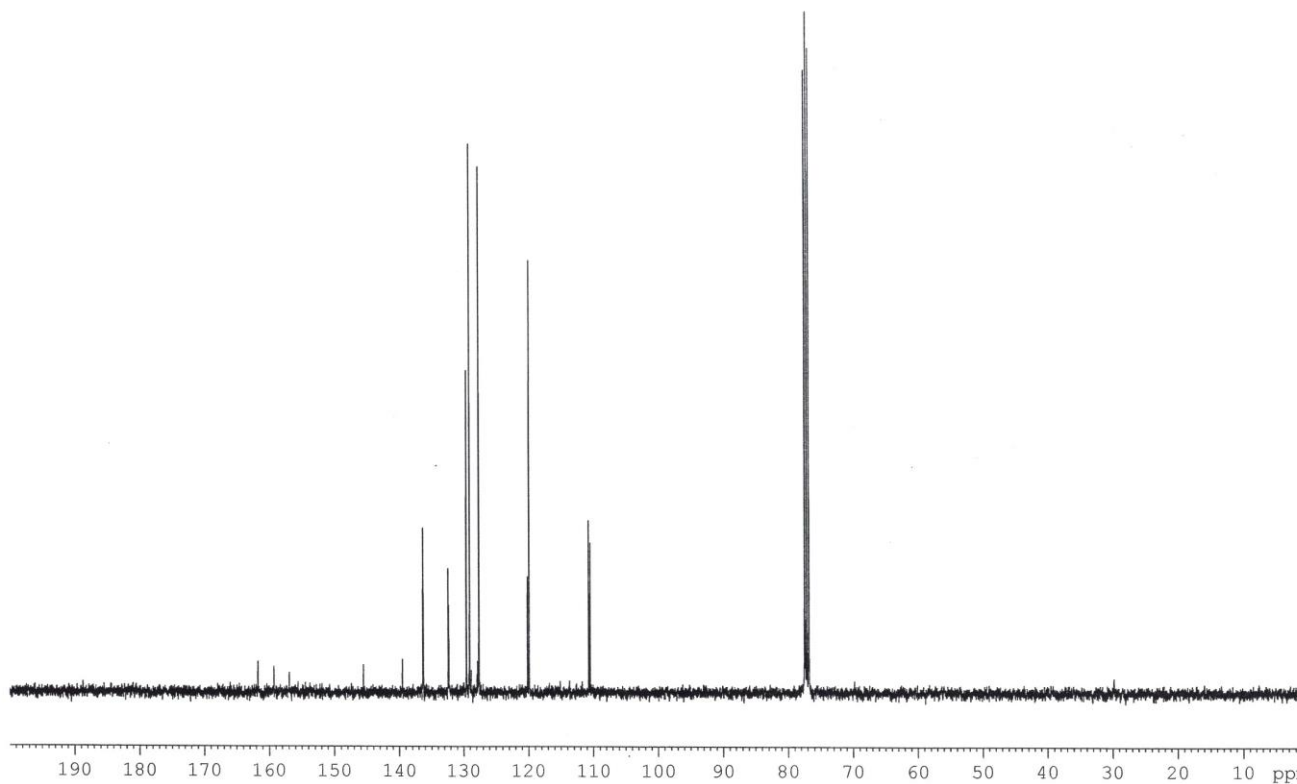

Current Data Parameters
NAME Dr. A MAJEE 2018
EXPNO 806
PROCNO 1

F2 - Acquisition Parameters
Date_ 20181102
Time 21.31
INSTRUM spect
PROBHD 5 mm PABBO BB/
PULPROG zgdc
TD 32768
SOLVENT CDC13
NS 2048
DS 2
SWH 24038.461 Hz
FIDRES 0.733596 Hz
AQ 0.6815744 sec
RG 186.42
DW 20.800 usec
DE 6.50 usec
TE 297.3 K
D1 2.00000000 sec
D11 0.03000000 sec
TD0 1

===== CHANNEL f1 =====
SFO1 100.6278588 MHz
NUC1 13C
P1 8.90 usec
PLW1 54.00000000 W

===== CHANNEL f2 =====
SFO2 400.1516006 MHz
NUC2 1H
CPDPRG2 waltz16
PCPD2 90.00 usec
PLW2 12.00000000 W
PLW12 0.32231000 W

F2 - Processing parameters
SI 16384
SF 100.6177841 MHz
WDW EM
SSB 0
LB 1.00 Hz
GB 0
PC 2.00

1H of VBSSM 423/10

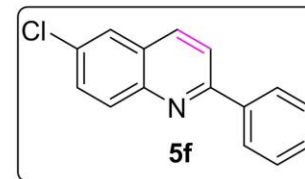
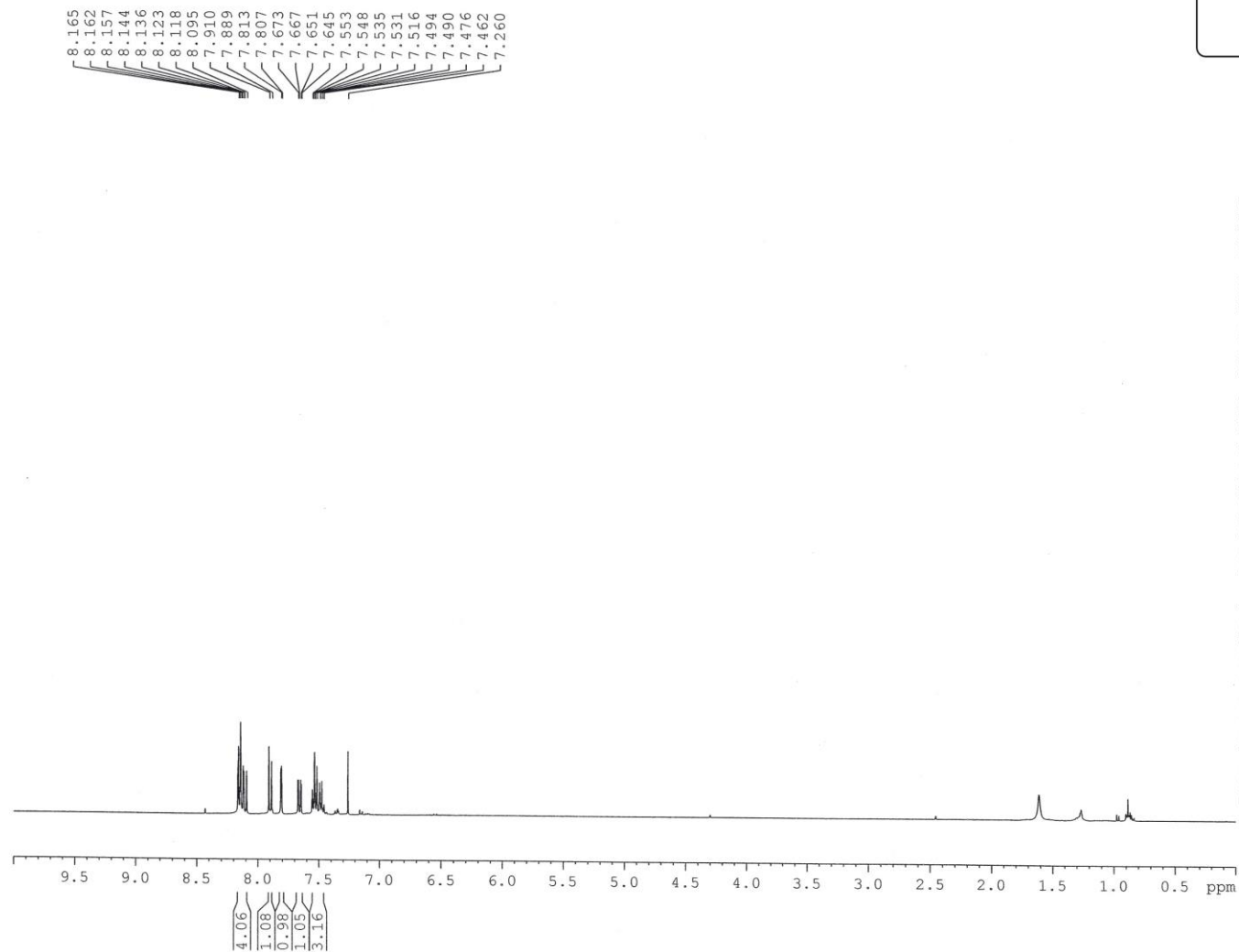

Current Data Parameters
NAME Dr. A MAJEE 2018
EXPNO 538
PROCNO 1

F2 - Acquisition Parameters
Date_ 20180706
Time 20.27
INSTRUM spect
PROBHD 5 mm PABBO BB/
PULPROG zg30
TD 32768
SOLVENT CDCl3
NS 16
DS 1
SWH 8223.685 Hz
FIDRES 0.250967 Hz
AQ 1.9922944 sec
RG 120.16
DW 60.800 usec
DE 6.50 usec
TE 300.2 K
D1 1.00000000 sec
TDO 1

----- CHANNEL f1 -----
SFO1 400.1524711 MHz
NUC1 1H
P1 14.75 usec
PLW1 12.00000000 W

F2 - Processing parameters
SI 16384
SF 400.1500096 MHz
WDW EM
SSB 0
LB 0.30 Hz
GB 0
PC 1.00

157.73
 146.82
 139.37
 135.98
 132.06
 131.49
 130.72
 129.72
 129.05
 127.88
 127.66
 126.28
 119.95

77.47
 77.16
 76.84

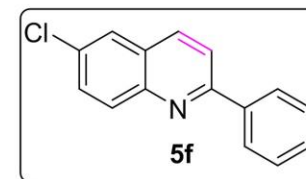

Current Data Parameters
 NAME Dr. A MAJEE 2018
 EXPNO 547
 PROCNO 1

F2 - Acquisition Parameters
 Date_ 20180706
 Time_ 20.59
 INSTRUM spect
 PROBHD 5 mm PABBO BB/
 PULPROG zgpg30
 TD 32768
 SOLVENT CDCl3
 NS 640
 DS 2
 SWH 24038.461 Hz
 FIDRES 0.733596 Hz
 AQ 0.6815744 sec
 RG 77.59
 DW 20.800 usec
 DE 6.50 usec
 TE 301.1 K
 D1 2.00000000 sec
 D11 0.03000000 sec
 TD0 1

===== CHANNEL f1 =====
 SFO1 100.6278588 MHz
 NUC1 13C
 P1 8.90 usec
 PLW1 54.00000000 W

===== CHANNEL f2 =====
 SFO2 400.1516006 MHz
 NUC2 1H
 CPDPRG[2] waltz16
 PCPD2 90.00 usec
 PLW2 12.00000000 W
 PLW12 0.32231000 W
 PLW13 0.16212000 W

F2 - Processing parameters
 SI 16384
 SF 100.6177833 MHz
 WDW EM
 SSB 0
 LB 1.00 Hz
 GB 0
 PC 2.00

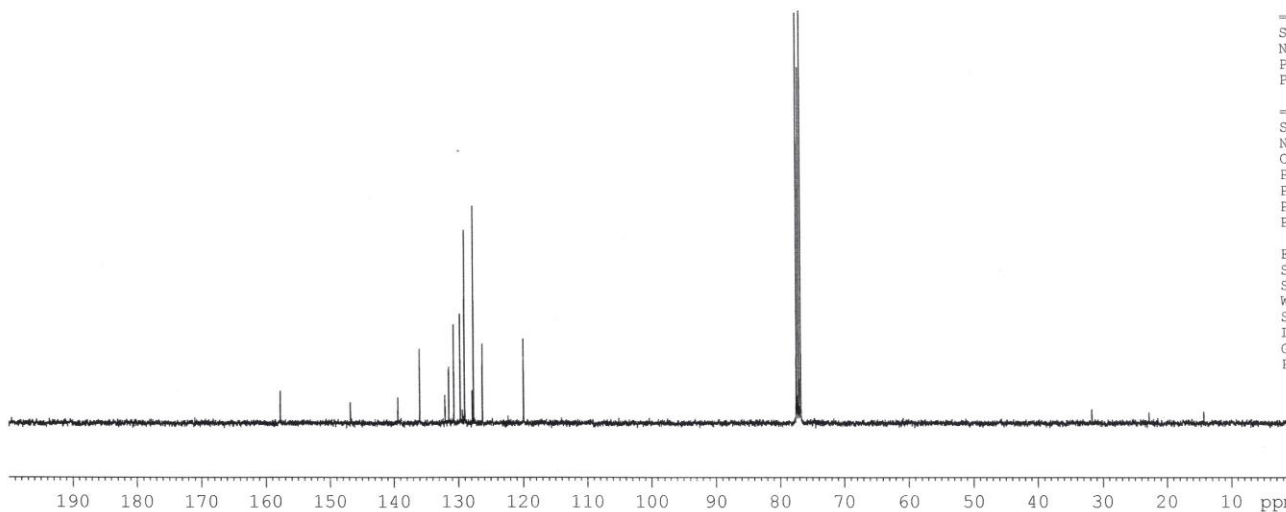

¹H of VBSSM-423/62

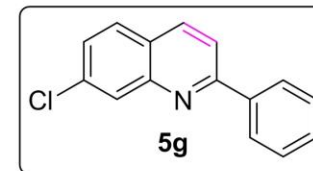
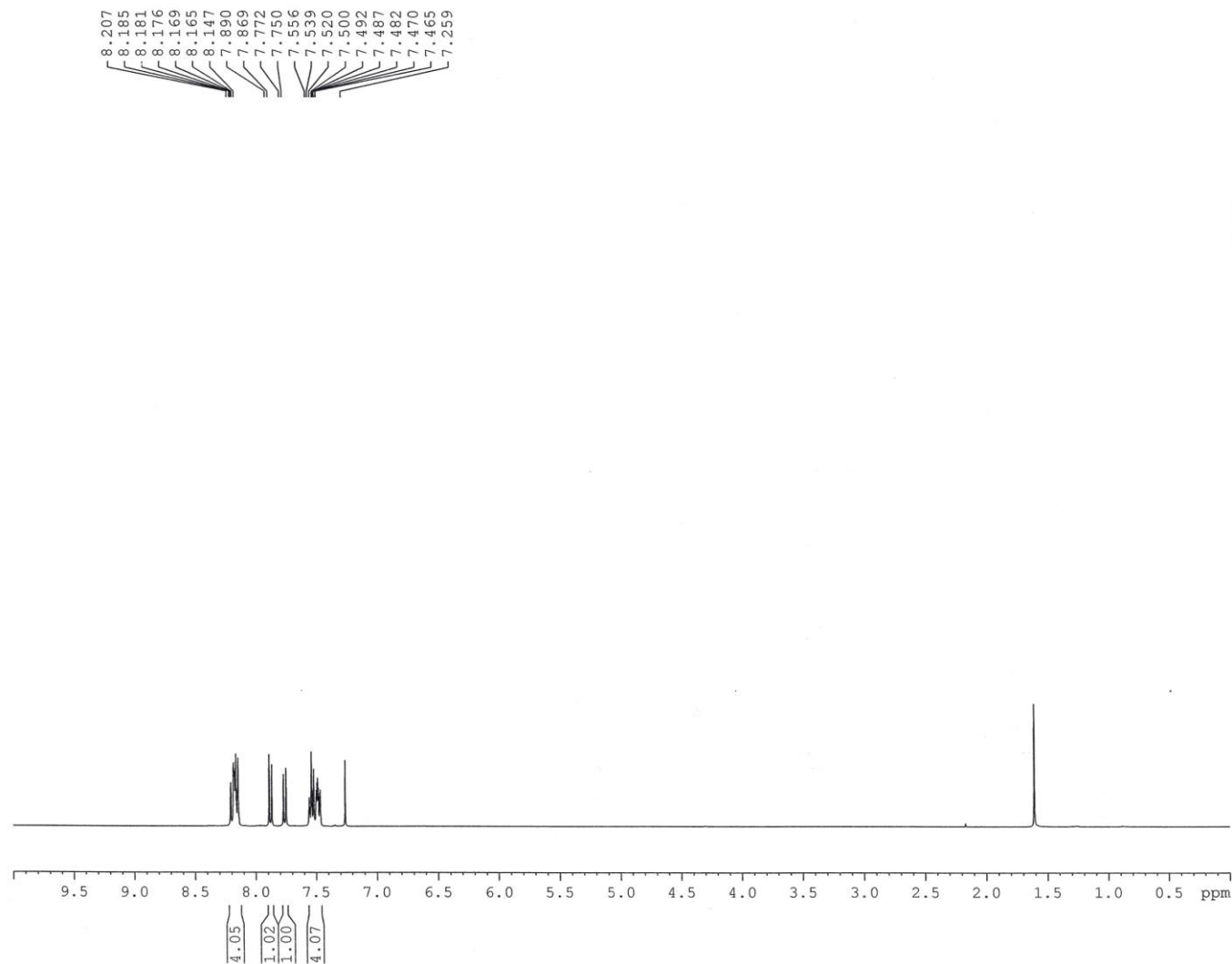

Current Data Parameters
NAME Dr. A MAJEE 2018
EXPNO 840
PROCNO 1

F2 - Acquisition Parameters
Date_ 20181127
Time 15.25
INSTRUM spect
PROBHD 5 mm PABBO BB/
PULPROG zg30
TD 32768
SOLVENT CDCl3
NS 12
DS 1
SWH 8223.685 Hz
FIDRES 0.250967 Hz
AQ 1.9922944 sec
RG 168.31
DW 60.800 usec
DE 6.50 usec
TE 295.3 K
D1 1.00000000 sec
TD0 1

===== CHANNEL f1 =====
SF01 400.1524711 MHz
NUC1 1H
P1 14.75 usec
PLW1 12.00000000 W

F2 - Processing parameters
SI 16384
SF 400.1500098 MHz
WDW EM
SSB 0
LB 0.30 Hz
GB 0
PC 1.00

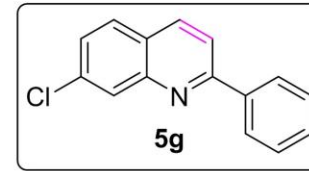
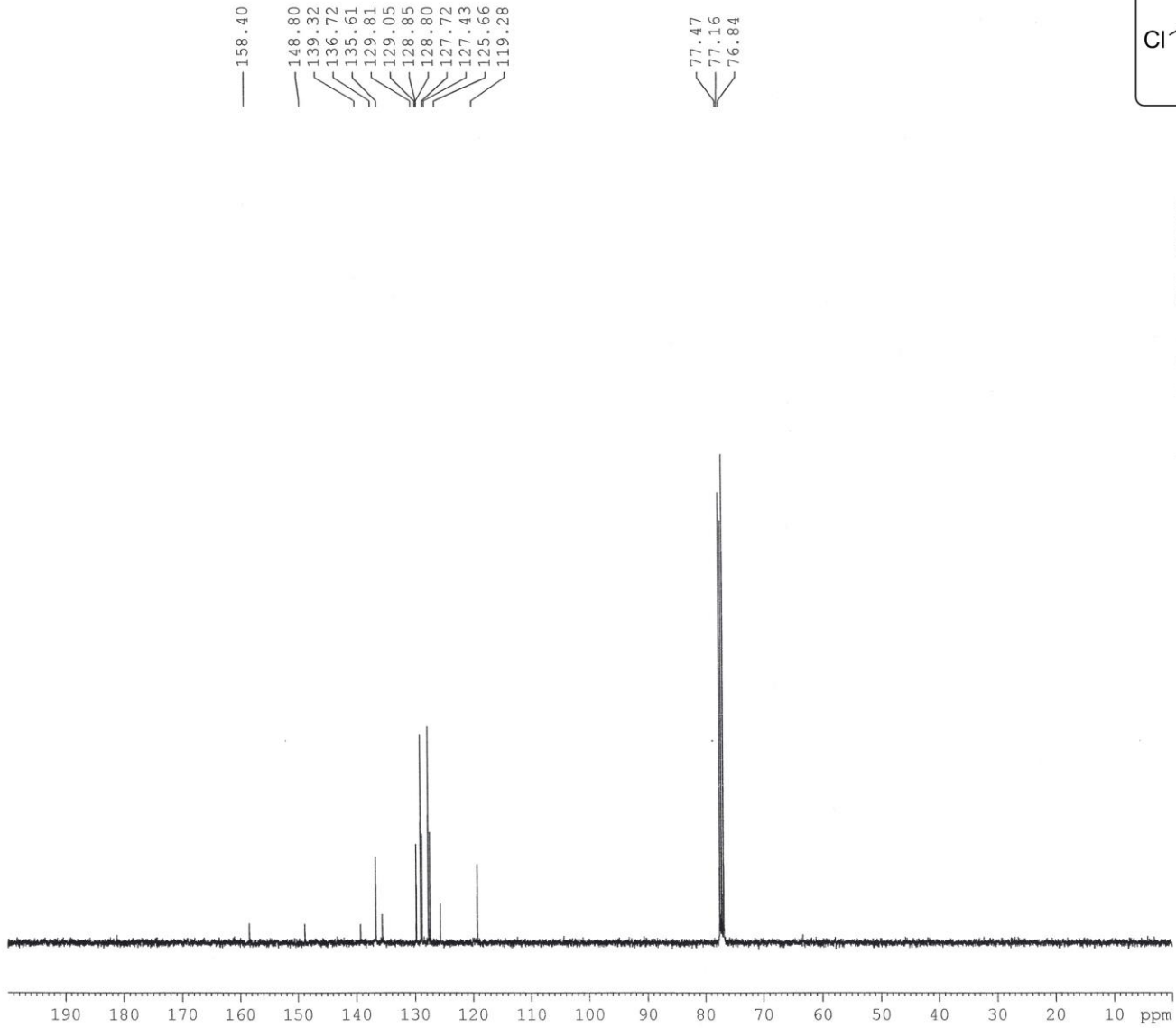

Current Data Parameters
 NAME Dr. A MAJEE 2018
 EXPNO 841
 PROCNO 1

F2 - Acquisition Parameters
 Date_ 20181127
 Time 15.53
 INSTRUM spect
 PROBHD 5 mm PABBO BB/
 PULPROG zgpg30
 TD 32768
 SOLVENT CDCl3
 NS 480
 DS 2
 SWH 24038.461 Hz
 FIDRES 0.733596 Hz
 AQ 0.6815744 sec
 RG 186.42
 DW 20.800 usec
 DE 6.50 usec
 TE 296.2 K
 D1 2.00000000 sec
 D11 0.03000000 sec
 TDO 1

----- CHANNEL f1 -----
 SFO1 100.6278588 MHz
 NUC1 13C
 P1 8.90 usec
 PLW1 54.00000000 W

----- CHANNEL f2 -----
 SFO2 400.1516006 MHz
 NUC2 1H
 CPDPRG(2) waltz16
 PCPD2 90.00 usec
 PLW2 12.00000000 W
 PLW12 0.32231000 W
 PLW13 0.16212000 W

F2 - Processing parameters
 SI 16384
 SF 100.6177845 MHz
 WDW EM
 LB 0 1.00 Hz
 GB 0
 PC 2.00

1H of VBSSM-423/63

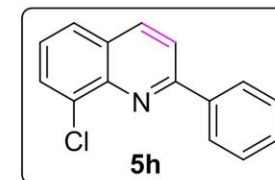
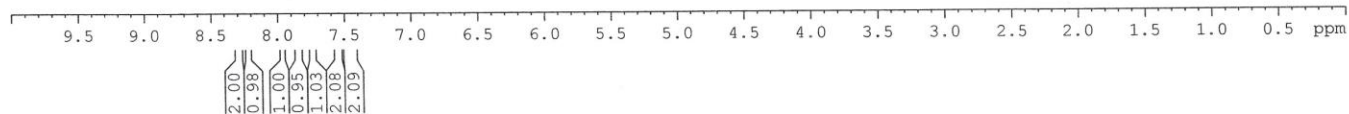
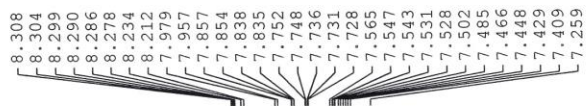

Current Data Parameters
NAME Dr. A MAJEE 2018
EXPNO 842
PROCNO 1

F2 - Acquisition Parameters
Date_ 20181127
Time_ 20.47
INSTRUM spect
PROBHD 5 mm PABBO BB/
PULPROG zg30
TD 32768
SOLVENT CDCl3
NS 12
DS 1
SWH 8223.685 Hz
FIDRES 0.250967 Hz
AQ 1.9922944 sec
RG 168.31
DW 60.800 usec
DE 6.50 usec
TE 295.8 K
D1 1.00000000 sec
TD0 1

===== CHANNEL f1 =====
SFO1 400.1524711 MHz
NUC1 1H
P1 14.75 usec
PLW1 12.00000000 W

F2 - Processing parameters
SI 16384
SF 400.1500099 MHz
WDW EM
SSB 0
LB 0.30 Hz
GB 0
PC 1.00

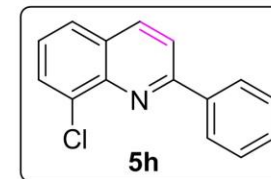

Current Data Parameters
 NAME Dr. A MAJEE 2018
 EXPNO 843
 PROCNO 1

F2 - Acquisition Parameters
 Date 20181127
 Time 20.45
 INSTRUM spect
 PROBHD 5 mm PABBO BB/
 PULPROG zgpg30
 TD 32768
 SOLVENT CDCl3
 NS 180
 DS 2
 SWH 24038.461 Hz
 FIDRES 0.733596 Hz
 AQ 0.6815744 sec
 RG 186.42
 DW 20.800 usec
 DE 6.50 usec
 TE 296.3 K
 D1 2.00000000 sec
 D11 0.03000000 sec
 TD0 1

===== CHANNEL f1 =====
 SFO1 100.6278588 MHz
 NUC1 13C
 P1 8.90 usec
 PLW1 54.00000000 W

===== CHANNEL f2 =====
 SFO2 400.1516006 MHz
 NUC2 1H
 CPDPRG[2] waltz16
 PCPD2 90.00 usec
 PLW2 12.00000000 W
 PLW12 0.32231000 W
 PLW13 0.16212000 W

F2 - Processing parameters
 SI 16384
 SF 100.6177875 MHz
 WDW EM
 SSB 0
 LB 1.00 Hz
 GB 0
 PC 2.00

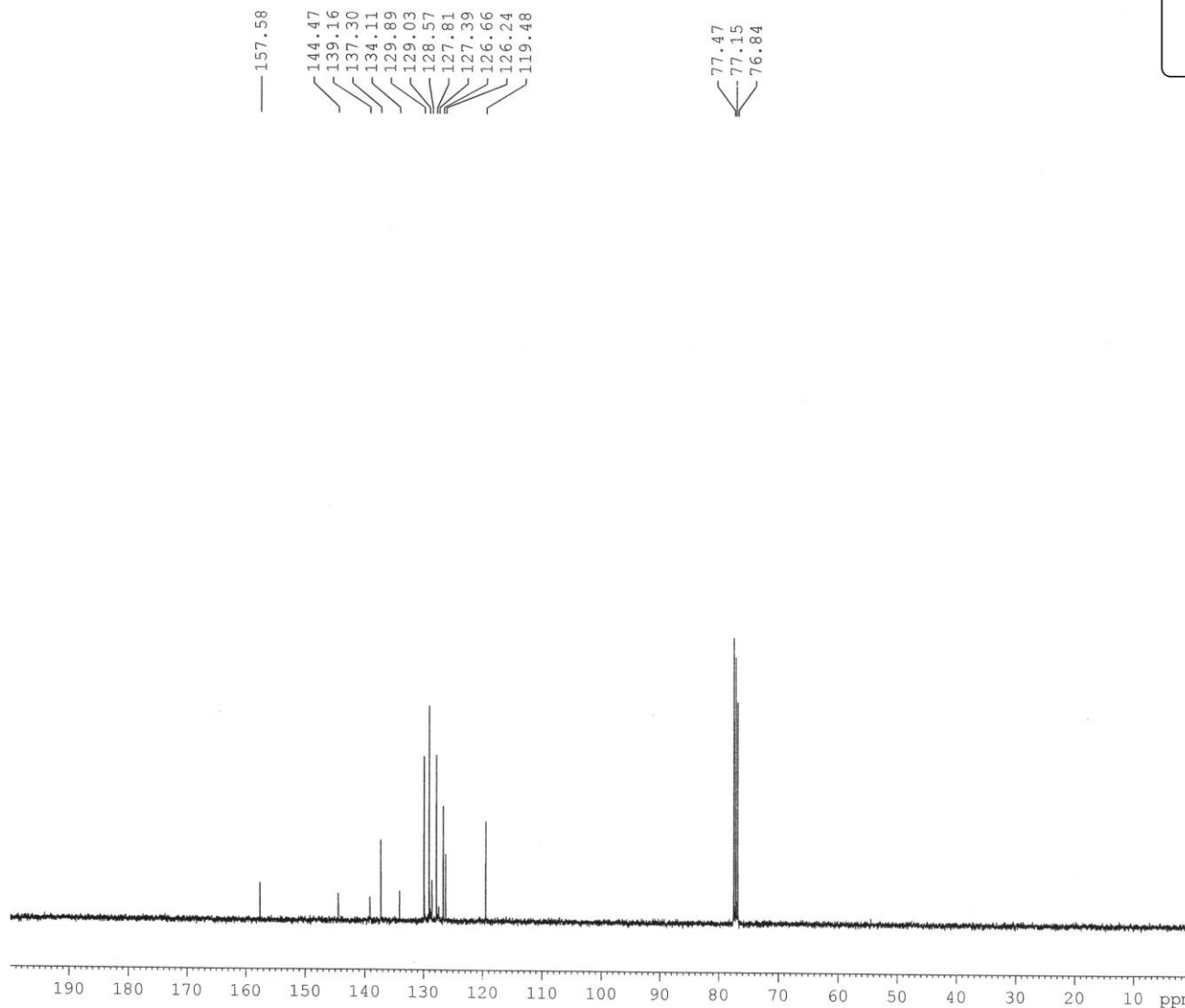

1H of VBSMS-423/49

8.165
8.161
8.144
8.117
8.095
8.045
8.023
7.976
7.970
7.892
7.870
7.797
7.791
7.774
7.769
7.552
7.547
7.534
7.515
7.496
7.484
7.478
7.460
7.260

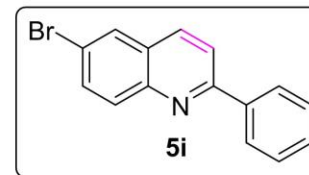
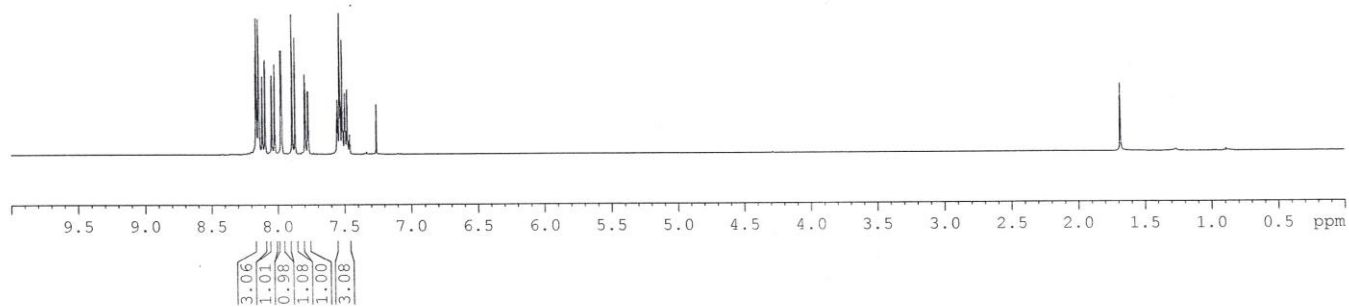

Current Data Parameters
NAME Dr. A MAJEE 2018
EXPNO 800
PROCNO 1

F2 - Acquisition Parameters
Date_ 20181009
Time 20.12
INSTRUM spect
PROBHD 5 mm PABBO BB/
PULPROG zg30
TD 32768
SOLVENT CDCl3
NS 12
DS 1
SWH 8223.685 Hz
FIDRES 0.250967 Hz
AQ 1.9922944 sec
RG 93.46
DW 60.800 usec
DE 6.50 usec
TE 299.0 K
D1 1.00000000 sec
TD0 1

===== CHANNEL f1 =====
SFO1 400.1524711 MHz
NUC1 1H
P1 14.75 usec
PLW1 12.00000000 W

F2 - Processing parameters
SI 16384
SF 400.1500096 MHz
WDW EM
SSB 0
LB 0.30 Hz
GB 0
PC 1.00

13C of VBSSM 423/49

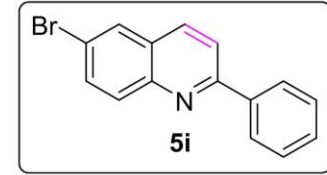
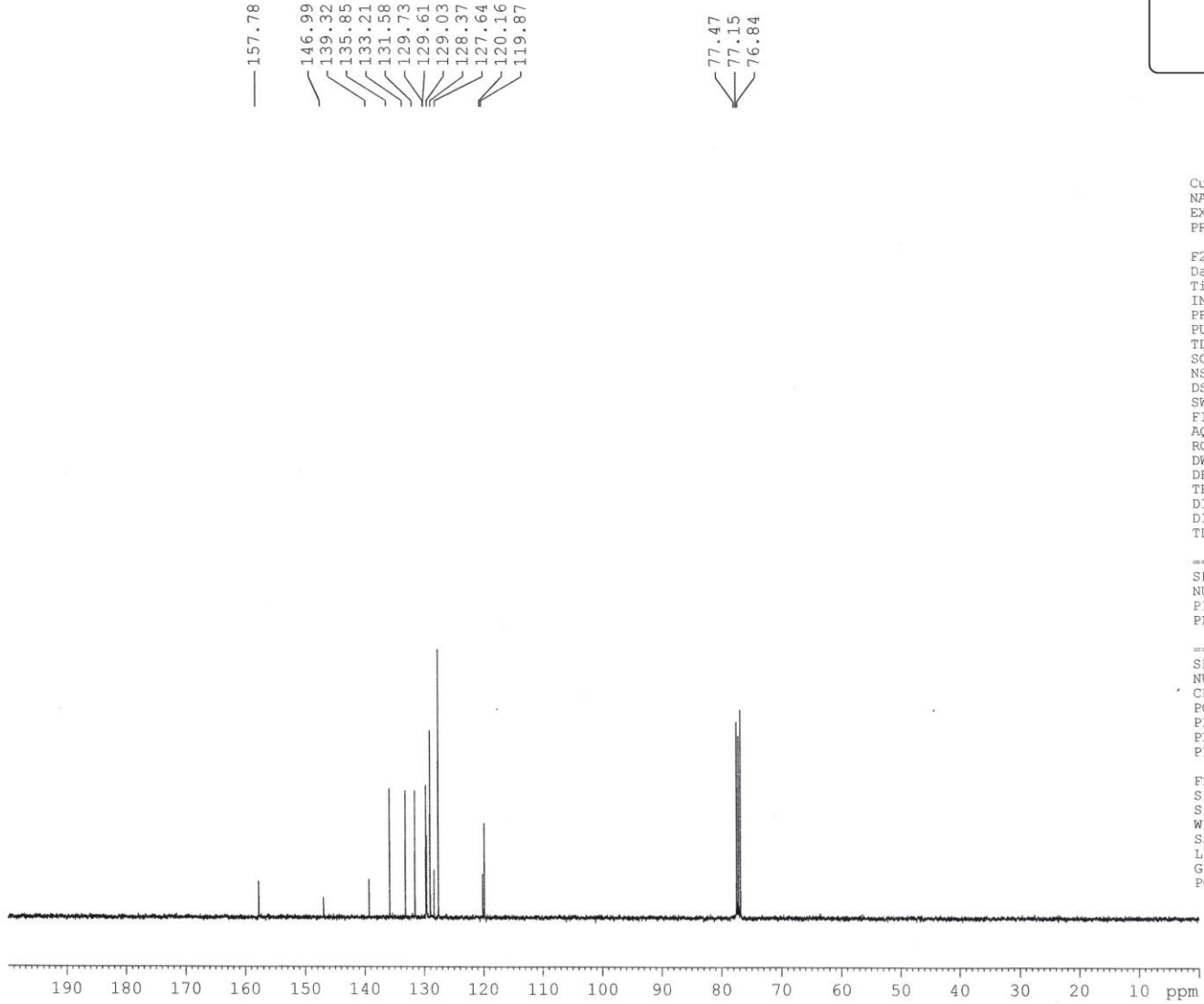

Current Data Parameters
NAME Dr. A MAJEE 2018
EXPNO 801
PROCNO 1

F2 - Acquisition Parameters
Date_ 20181009
Time 20.24
INSTRUM spect
PROBHD 5 mm PABBO BB/
PULPROG zgpg30
TD 32768
SOLVENT CDCl3
NS 220
DS 2
SWH 24038.461 Hz
FIDRES 0.733596 Hz
AQ 0.6815744 sec
RG 186.42
DW 20.800 usec
DE 6.50 usec
TE 299.6 K
D1 2.00000000 sec
D11 0.03000000 sec
TD0 1

----- CHANNEL f1 -----
SFO1 100.6278588 MHz
NUC1 13C
P1 8.90 usec
PLW1 54.00000000 W

----- CHANNEL f2 -----
SFO2 400.1516006 MHz
NUC2 1H
CPDPRG[2] waltz16
PCPD2 90.00 usec
PLW2 12.00000000 W
PLW12 0.32231000 W
PLW13 0.16212000 W

F2 - Processing parameters
SI 16384
SF 100.6177867 MHz
WDW EM
SSB 0
LB 1.00 Hz
GB 0
PC 2.00

1H of VBSMS-423/56

8.226
8.212
8.204
8.191
8.188
8.182
8.177
8.172
8.168
8.162
7.976
7.954
7.838
7.833
7.816
7.811
7.568
7.562
7.546
7.527
7.523
7.506
7.488
7.260

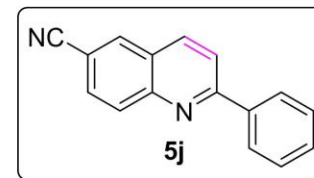
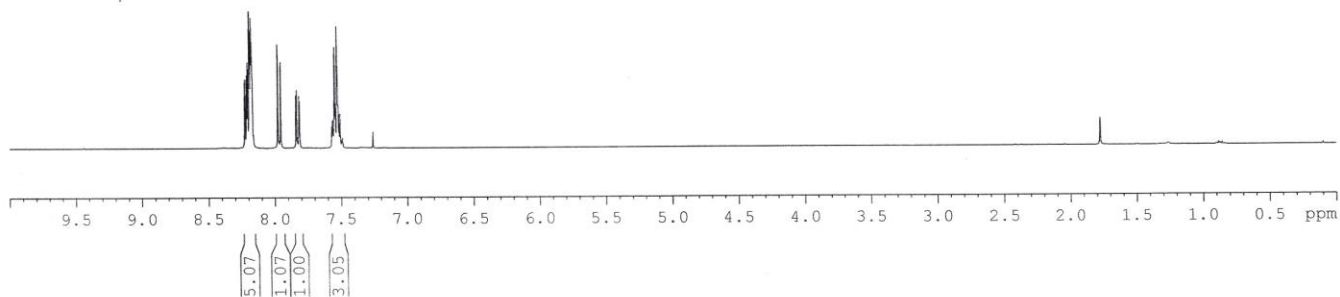

Current Data Parameters
NAME Dr. A MAJEE 2018
EXPNO 824
PROCNO 1

F2 - Acquisition Parameters
Date_ 20181117
Time 9.17
INSTRUM spect
PROBHD 5 mm PABBO BB/
PULPROG zg30
TD 32768
SOLVENT CDCl3
NS 12
DS 1
SWH 8223.685 Hz
FIDRES 0.250967 Hz
AQ 1.9922944 sec
RG 67.81
DW 60.800 usec
DE 6.50 usec
TE 301.3 K
D1 1.00000000 sec
TD0 1

===== CHANNEL f1 =====
SF01 400.1524711 MHz
NUC1 1H
P1 14.75 usec
PLW1 12.00000000 W

F2 - Processing parameters
SI 16384
SF 400.1500095 MHz
WDW EM
SSB 0
LB 0.30 Hz
GB 0
PC 1.00

160.03
 149.29
 138.60
 137.05
 133.77
 131.19
 130.42
 130.37
 129.09
 127.81
 126.49
 120.49
 118.80
 109.78

77.47
 77.15
 76.83

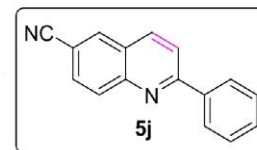

Current Data Parameters
 NAME Dr. A MAJEE 2018
 EXPNO 825
 PROCNO 1

F2 - Acquisition Parameters
 Date_ 20181117
 Time 9.28
 INSTRUM spect
 PROBHD 5 mm PABBO BB/
 PULPROG zgpg30
 TD 32768
 SOLVENT CDCl3
 NS 220
 DS 2
 SWH 24038.461 Hz
 FIDRES 0.733596 Hz
 AQ 0.6815744 sec
 RG 186.42
 DW 20.800 usec
 DE 6.50 usec
 TE 301.4 K
 D1 2.00000000 sec
 D11 0.03000000 sec
 TD0 1

===== CHANNEL f1 =====
 SFO1 100.6278588 MHz
 NUC1 13C
 P1 8.90 usec
 PLW1 54.00000000 W

===== CHANNEL f2 =====
 SFO2 400.1516006 MHz
 NUC2 1H
 CPDPRG[2] waltz16
 PCPD2 90.00 usec
 PLW2 12.00000000 W
 PLW12 0.32231000 W
 PLW13 0.16212000 W

F2 - Processing parameters
 SI 16384
 SF 100.6177919 MHz
 WDW EM
 SSB 0
 LB 1.00 Hz
 GB 0
 PC 2.00

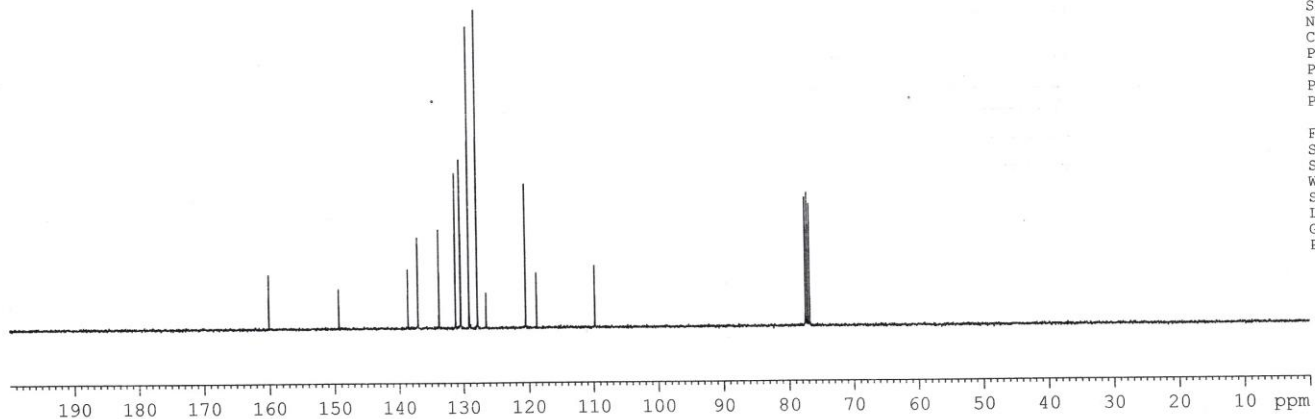

1H of VBSSM-423/58

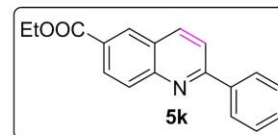
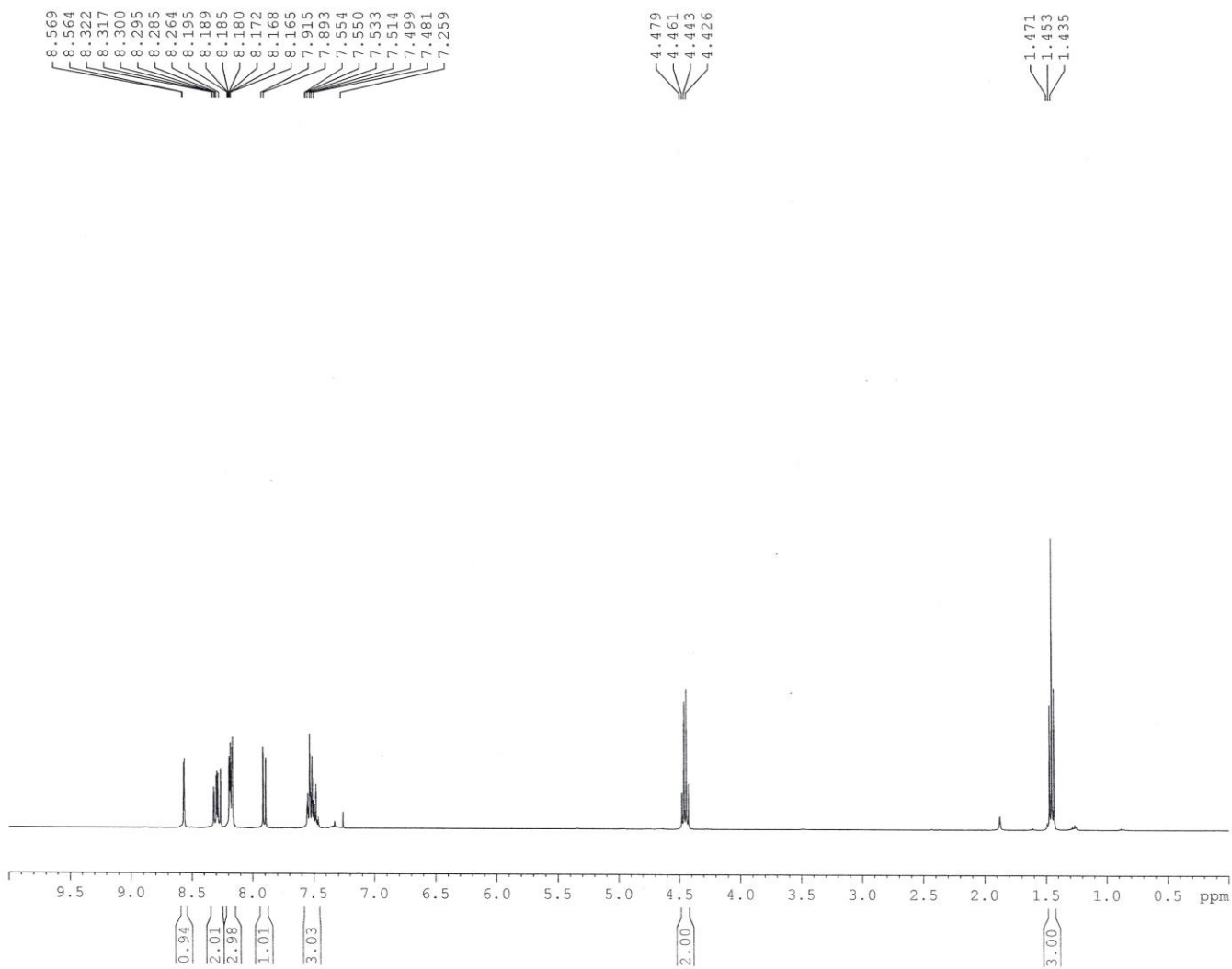

Current Data Parameters
NAME Dr. A MAJEE 2018
EXPNO 828
PROCNO 1

F2 - Acquisition Parameters
Date_ 20181119
Time_ 20.42
INSTRUM spect
PROBHD 5 mm PABBO BB/
PULPROG zg30
TD 32768
SOLVENT CDC13
NS 12
DS 1
SWH 8223.685 Hz
FIDRES 0.250967 Hz
AQ 1.9922944 sec
RG 67.81
DW 60.800 usec
DE 6.50 usec
TE 296.6 K
D1 1.00000000 sec
TD0 1

===== CHANNEL f1 =====
SF01 400.1524711 MHz
NUC1 1H
P1 14.75 usec
PLW1 12.00000000 W

F2 - Processing parameters
SI 16384
SF 400.1500097 MHz
WDW EM
SSB 0
LB 0.30 Hz
GB 0
PC 1.00

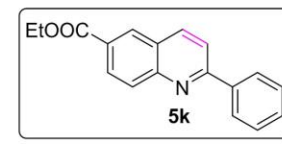
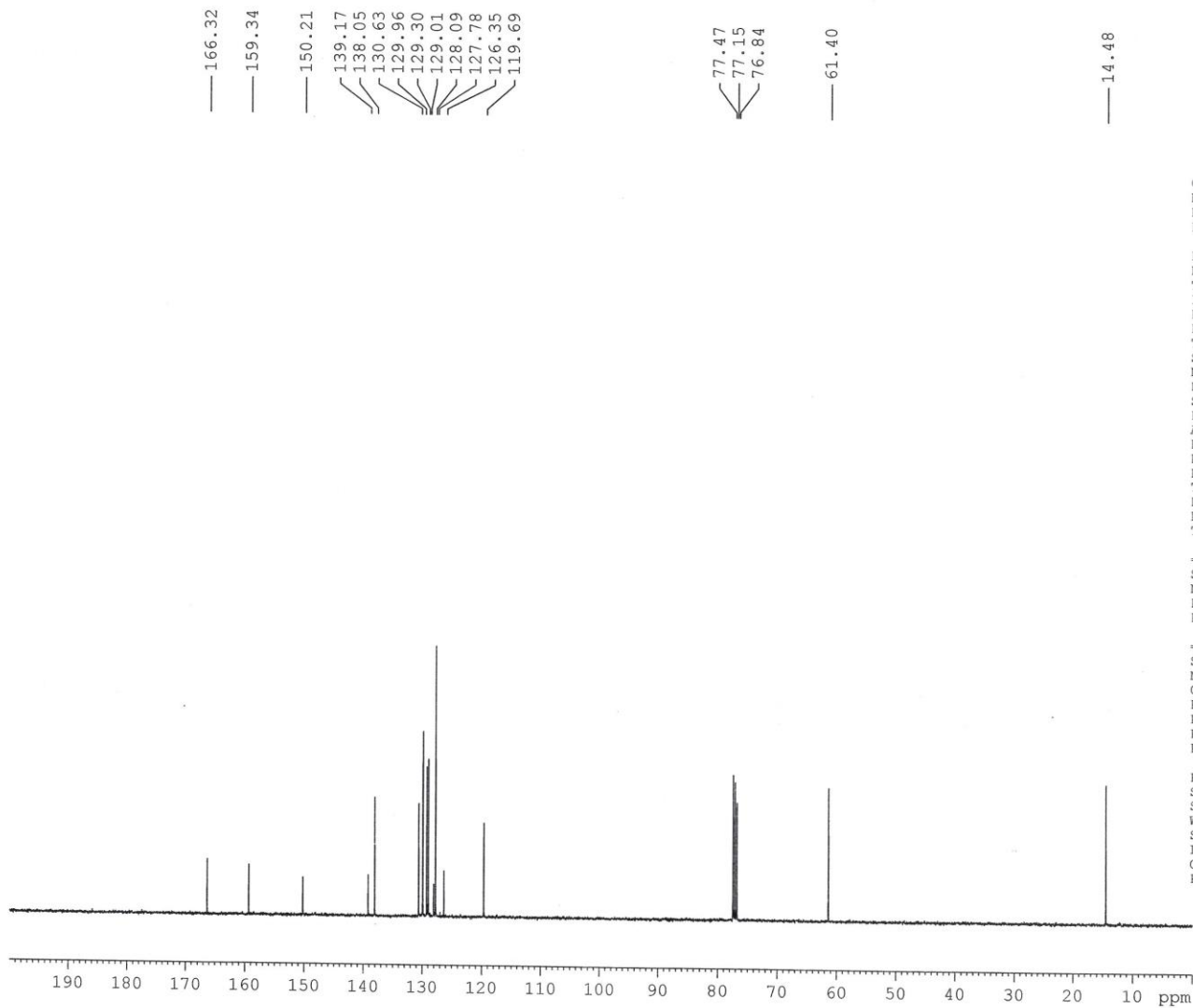

```

Current Data Parameters
NAME      Dr. A MAJEE 2018
EXPNO     830
PROCNO    1

F2 - Acquisition Parameters
Date_     20181119
Time      20.54
INSTRUM   spect
PROBHD    5 mm PABBO BB/
PULPROG   zgpg30
TD        32768
SOLVENT   CDC13
NS        220
DS        2
SWH       24038.461 Hz
FIDRES    0.733596 Hz
AQ        0.6815744 sec
RG        186.42
DW        20.800 usec
DE        6.50 usec
TE        297.1 K
D1        2.0000000 sec
D11       0.0300000 sec
TD0       1

===== CHANNEL f1 =====
SFO1      100.6278588 MHz
NUC1      13C
P1        8.90 usec
PLW1      54.0000000 W

===== CHANNEL f2 =====
SFO2      400.1516006 MHz
NUC2      1H
CPDPRG[2] waltz16
PCPD2     90.00 usec
PLW2      12.0000000 W
PLW12     0.32231000 W
PLW13     0.16212000 W

F2 - Processing parameters
SI        16384
SF        100.6177903 MHz
WDW       EM
SSB       0
LB        1.00 Hz
GB        0
PC        2.00
    
```

1H of VBSSM-423/69

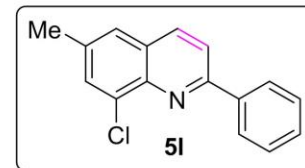
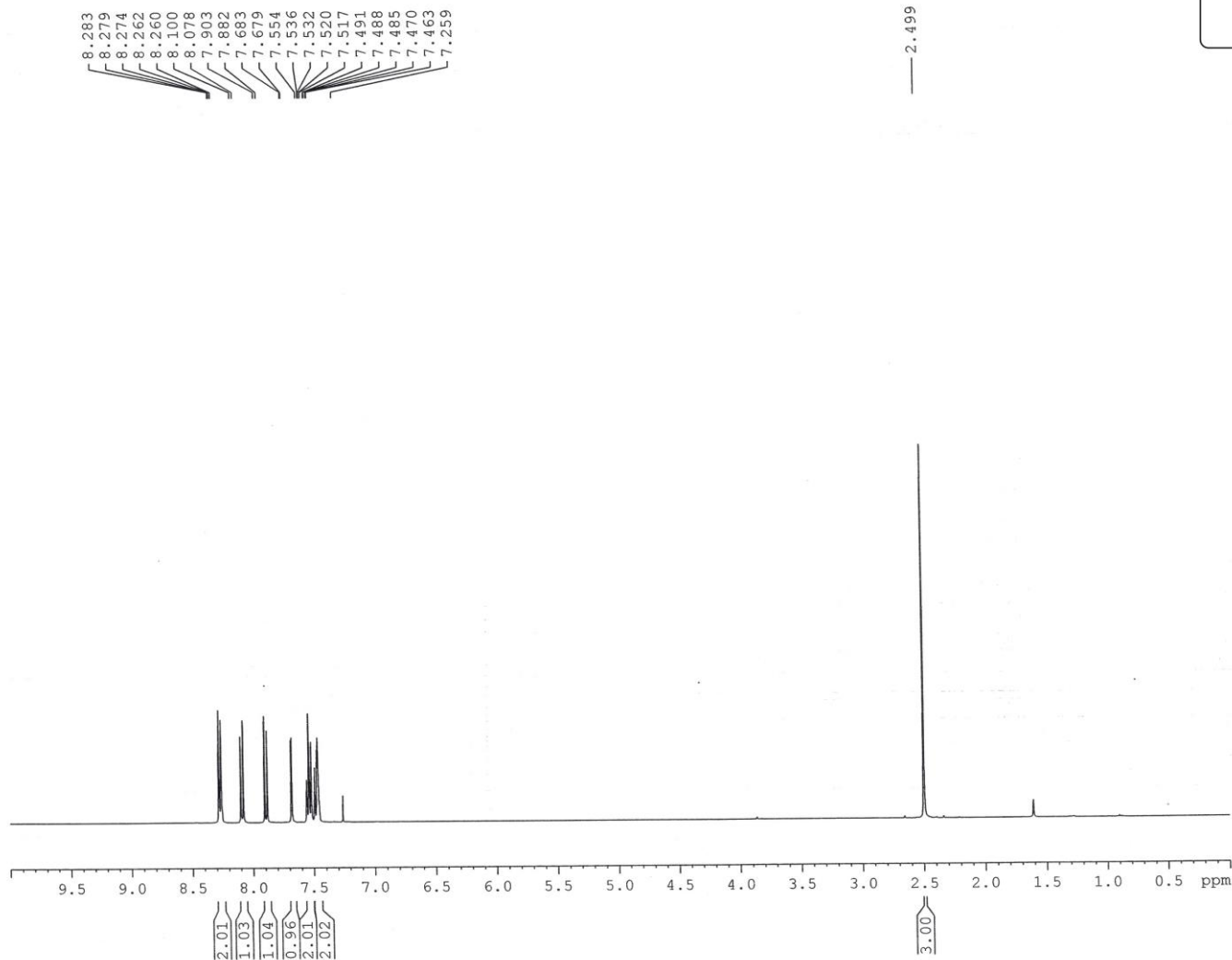

Current Data Parameters
NAME Dr. A MAJEE 2018
EXPNO 870
PROCNO 1

F2 - Acquisition Parameters
Date_ 20181208
Time_ 10.16
INSTRUM spect
PROBHD 5 mm PABBO BB/
PULPROG zg30
TD 32768
SOLVENT CDCl3
NS 16
DS 1
SWH 8223.685 Hz
FIDRES 0.250967 Hz
AQ 1.9922944 sec
RG 57.28
DW 60.800 usec
DE 6.50 usec
TE 294.3 K
D1 1.00000000 sec
TDO 1

===== CHANNEL f1 =====
SFO1 400.1524711 MHz
NUC1 1H
P1 14.75 usec
PLW1 12.00000000 W

F2 - Processing parameters
SI 16384
SF 400.1500097 MHz
WDW EM
SSB 0
LB 0.30 Hz
GB 0
PC 1.00

13C of VBSSM 423/69

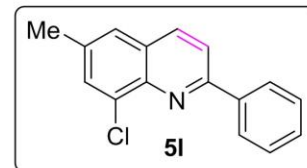
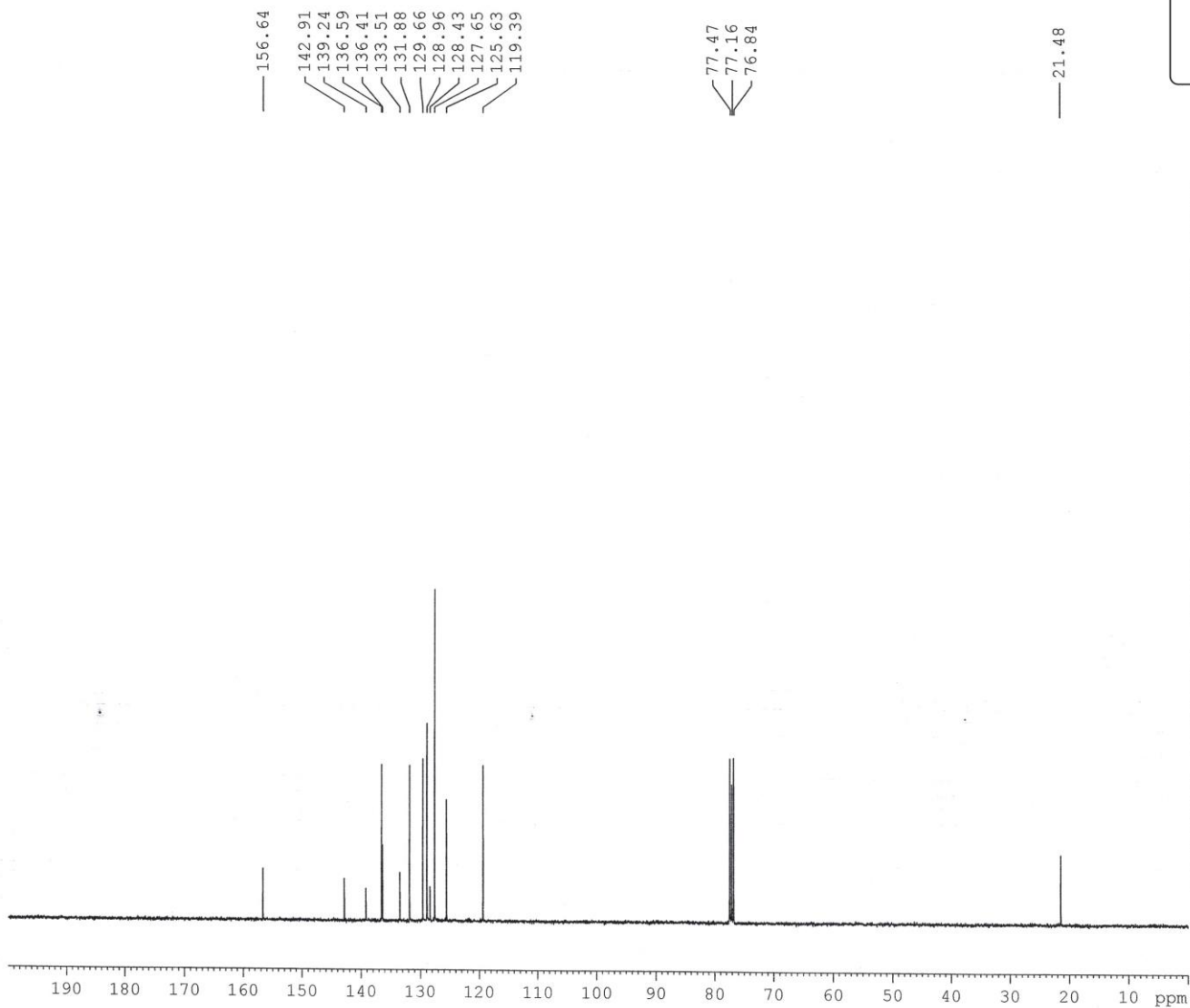

Current Data Parameters
NAME Dr. A MAJEE 2018
EXPNO 871
PROCNO 1

F2 - Acquisition Parameters
Date_ 20181208
Time 10.29
INSTRUM spect
PROBHD 5 mm PABBO BB/
PULPROG zgpg30
TD 32768
SOLVENT CDCl3
NS 220
DS 2
SWH 24038.461 Hz
FIDRES 0.733596 Hz
AQ 0.6815744 sec
RG 186.42
DW 20.800 usec
DE 6.50 usec
TE 294.8 K
D1 2.00000000 sec
D11 0.03000000 sec
TD0 1

===== CHANNEL f1 =====
SFO1 100.6278588 MHz
NUC1 13C
P1 8.90 usec
PLW1 54.00000000 W

===== CHANNEL f2 =====
SFO2 400.1516006 MHz
NUC2 1H
CPDPRG12 waltz16
PCPD2 90.00 usec
PLW2 12.00000000 W
PLW12 0.32231000 W
PLW13 0.16212000 W

F2 - Processing parameters
SI 16384
SF 100.6177905 MHz
WDW EM
SSB 0
LB 1.00 Hz
GB 0
PC 2.00

1H of VBSSM-423/67

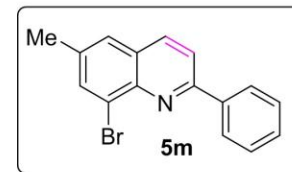
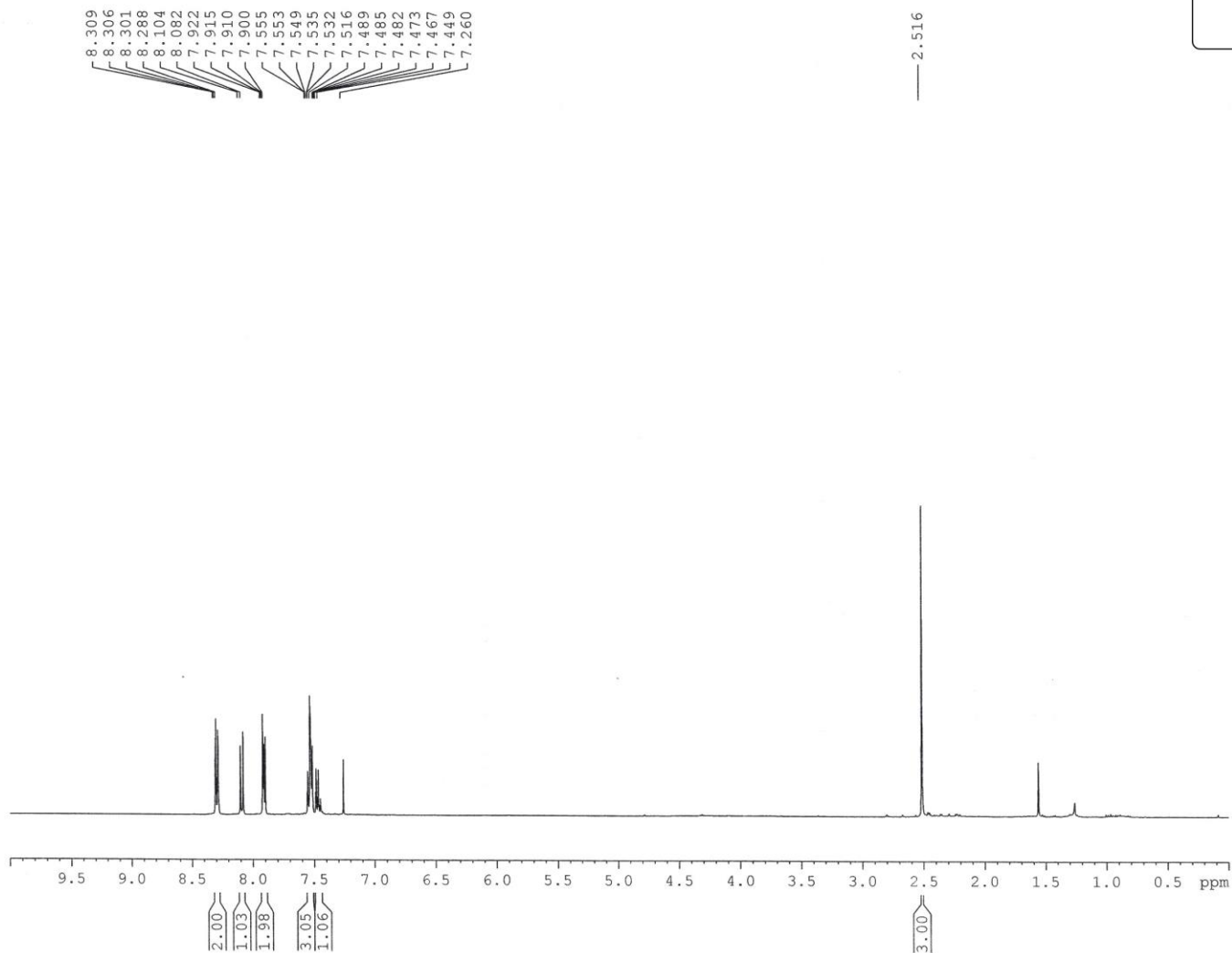

Current Data Parameters
NAME Dr. A MAJEE 2018
EXPNO 854
PROCNO 1

F2 - Acquisition Parameters
Date_ 20181206
Time 19.06
INSTRUM spect
PROBHD 5 mm PABBO BB/
PULPROG zg30
TD 32768
SOLVENT CDC13
NS 16
DS 1
SWH 8223.685 Hz
FIDRES 0.250967 Hz
AQ 1.9922944 sec
RG 106.66
DW 60.800 usec
DE 6.50 usec
TE 298.4 K
D1 1.00000000 sec
TD0 1

===== CHANNEL f1 =====
SF01 400.1524711 MHz
NUC1 1H
P1 14.75 usec
PLW1 12.00000000 W

F2 - Processing parameters
SI 16384
SF 400.1500096 MHz
WDW EM
SSB 0
LB 0.30 Hz
GB 0
PC 1.00

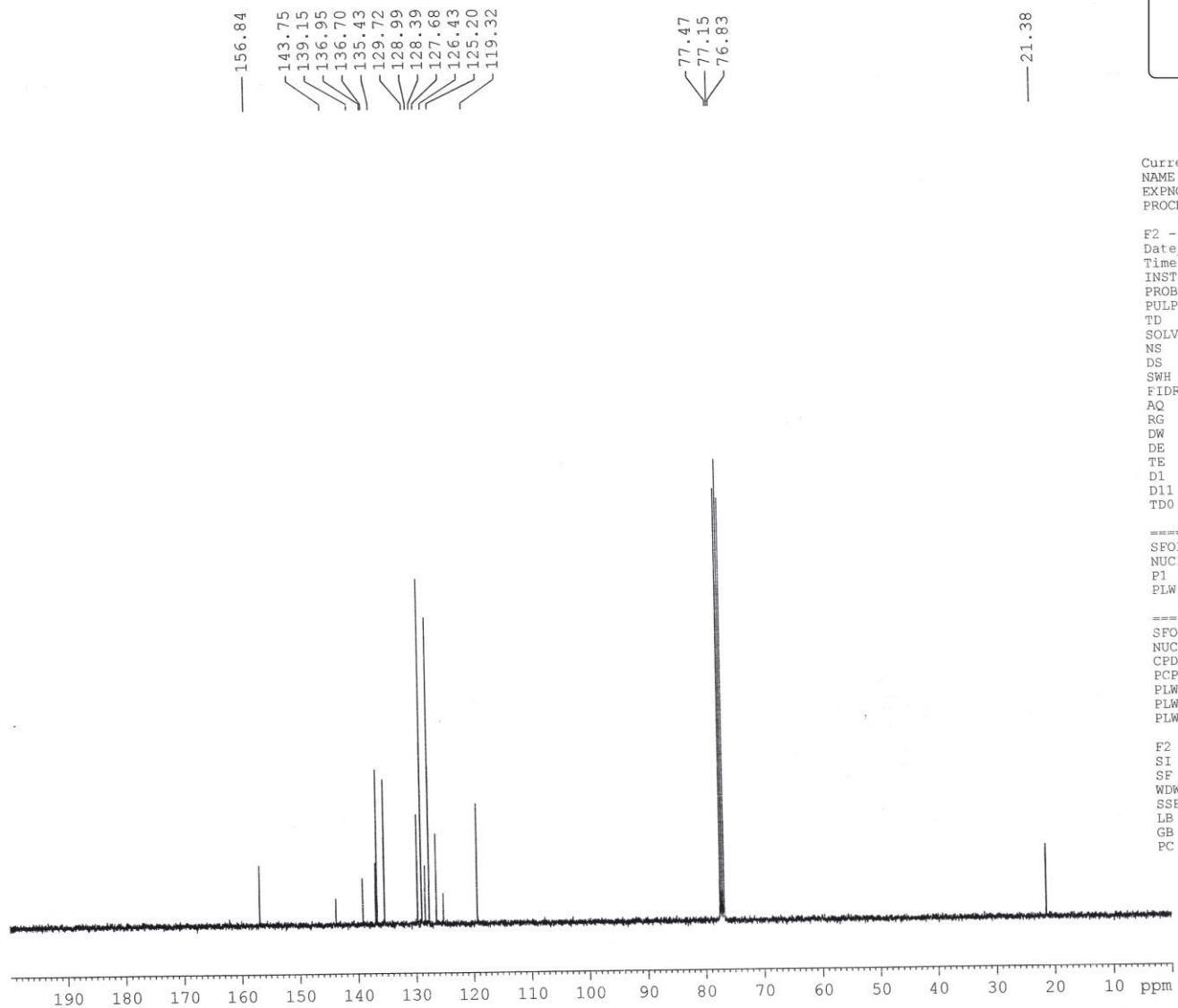

Current Data Parameters
 NAME Dr. A MAJEE 2018
 EXPNO 857
 PROCNO 1

F2 - Acquisition Parameters
 Date_ 20181206
 Time 19.42
 INSTRUM spect
 PROBHD 5 mm PABBO BB/
 PULPROG zgpg30
 TD 32768
 SOLVENT CDCl3
 NS 480
 DS 2
 SWH 24038.461 Hz
 FIDRES 0.733596 Hz
 AQ 0.6815744 sec
 RG 186.42
 DW 20.800 usec
 DE 6.50 usec
 TE 299.4 K
 D1 2.00000000 sec
 D11 0.03000000 sec
 TD0 1

===== CHANNEL f1 =====
 SFO1 100.6278588 MHz
 NUC1 13C
 P1 8.90 usec
 PLW1 54.00000000 W

===== CHANNEL f2 =====
 SFO2 400.1516006 MHz
 NUC2 1H
 CPDPRG[2] waltz16
 PCPD2 90.00 usec
 PLW2 12.00000000 W
 PLW12 0.32231000 W
 PLW13 0.16212000 W

F2 - Processing parameters
 SI 16384
 SF 100.6177860 MHz
 WDW EM
 SSB 0
 LB 1.00 Hz
 GB 0
 PC 2.00

1H of VBSSM 423/27

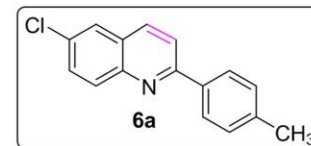
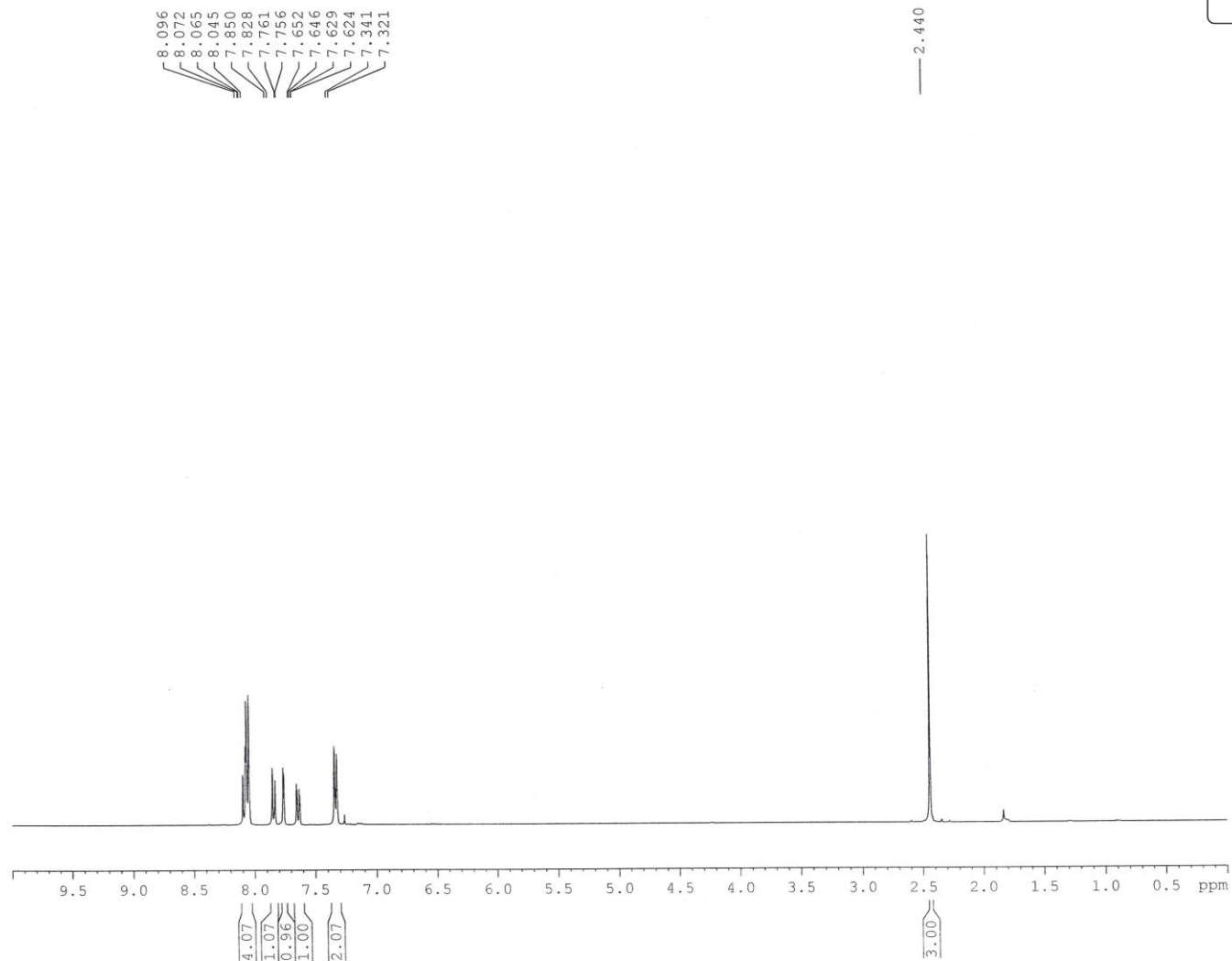

Current Data Parameters
NAME Dr. A MAJEE 2018
EXPNO 645
PROCNO 1

F2 - Acquisition Parameters
Date_ 20180808
Time_ 17.57
INSTRUM spect
PROBHD 5 mm PABBO BB/
PULPROG zg30
TD 32768
SOLVENT CDCl3
NS 12
DS 1
SWH 8223.685 Hz
FIDRES 0.250967 Hz
AQ 1.9922944 sec
RG 62.69
DW 60.800 usec
DE 6.50 usec
TE 301.7 K
D1 1.00000000 sec
TD0 1

===== CHANNEL f1 =====
SF01 400.1524711 MHz
NUC1 1H
P1 14.75 usec
PLW1 12.00000000 W

F2 - Processing parameters
SI 16384
SF 400.1500093 MHz
WDW EM
SSB 0
LB 0.30 Hz
GB 0
PC 1.00

157.59
 146.77
 139.80
 136.50
 135.77
 131.76
 131.35
 130.54
 129.72
 127.72
 127.48
 126.21
 119.67

77.47
 77.15
 76.83

21.45

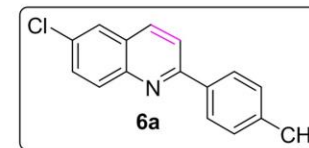

Current Data Parameters
 NAME Dr. A MAJEE 2018
 EXPNO 646
 PROCNO 1

F2 - Acquisition Parameters
 Date_ 20180808
 Time 18.09
 INSTRUM spect
 PROBHD 5 mm PABBO BB/
 PULPROG zgpg30
 TD 32768
 SOLVENT CDCl3
 NS 220
 DS 2
 SWH 24038.461 Hz
 FIDRES 0.733596 Hz
 AQ 0.6815744 sec
 RG 186.42
 DW 20.800 usec
 DE 6.50 usec
 TE 302.4 K
 D1 2.0000000 sec
 D11 0.03000000 sec
 TDO 1

===== CHANNEL f1 =====
 SFO1 100.6278588 MHz
 NUC1 13C
 P1 8.90 usec
 PLW1 54.00000000 W

===== CHANNEL f2 =====
 SFO2 400.1516006 MHz
 NUC2 1H
 CPDPRG[2] waltz16
 FCPD2 90.00 usec
 PLW2 12.00000000 W
 PLW12 0.32231000 W
 PLW13 0.16212000 W

F2 - Processing parameters
 SI 16384
 SF 100.6177887 MHz
 WDW EM
 SSB 0
 LB 1.00 Hz
 GB 0
 PC 2.00

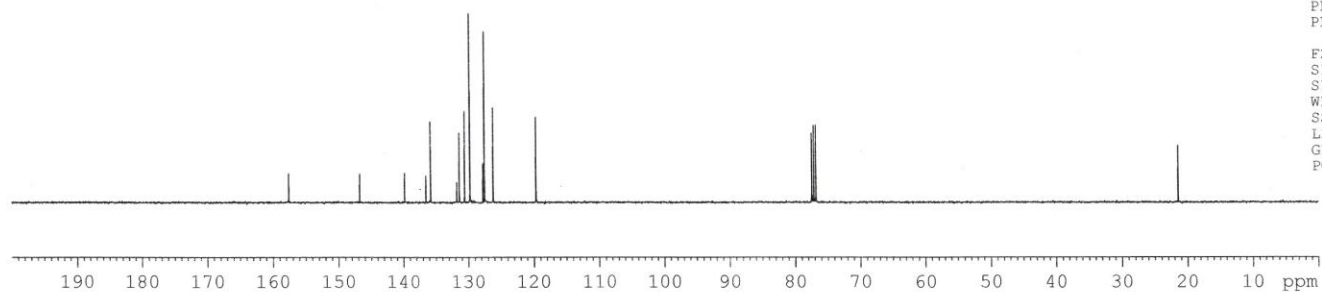

1H of VBSSM 423/35

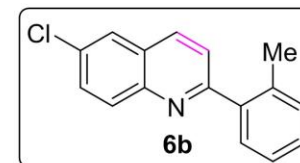
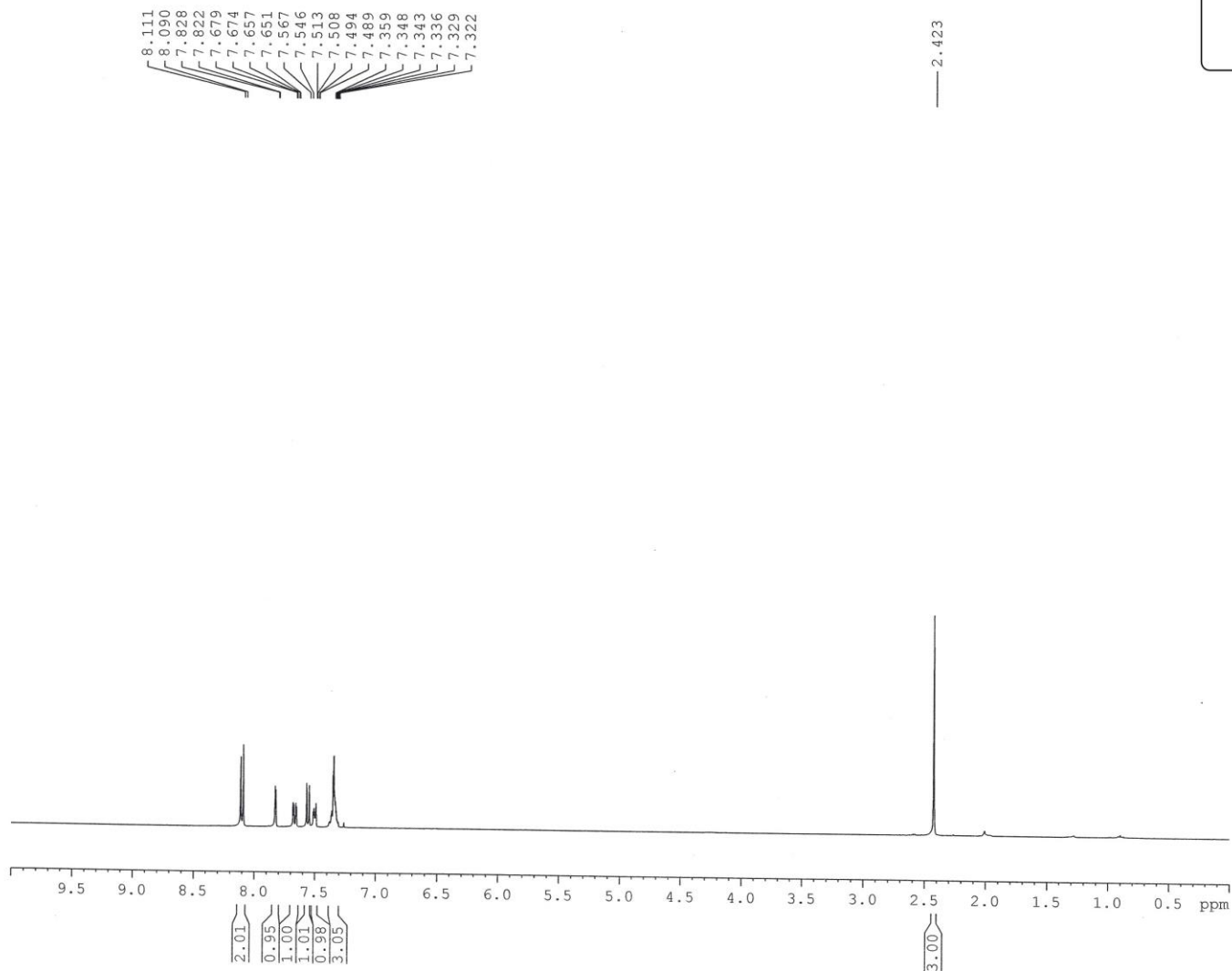

Current Data Parameters
NAME Dr. A MAJEE 2018
EXPNO 683
PROCNO 1

F2 - Acquisition Parameters
Date_ 20180824
Time_ 16.08
INSTRUM spect
PROBHD 5 mm PABBO BB/
PULPROG zg30
TD 32768
SOLVENT CDCl3
NS 12
DS 1
SWH 8223.685 Hz
FIDRES 0.250967 Hz
AQ 1.9922944 sec
RG 47.25
DW 60.800 usec
DE 6.50 usec
TE 299.3 K
D1 1.00000000 sec
TD0 1

===== CHANNEL f1 =====
SF01 400.1524711 MHz
NUC1 1H
P1 14.75 usec
PLW1 12.00000000 W

F2 - Processing parameters
SI 16384
SF 400.1500096 MHz
WDW EM
SSB 0
LB 0.30 Hz
GB 0
PC 1.00

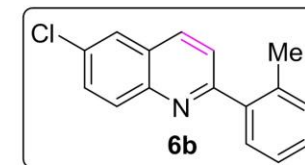
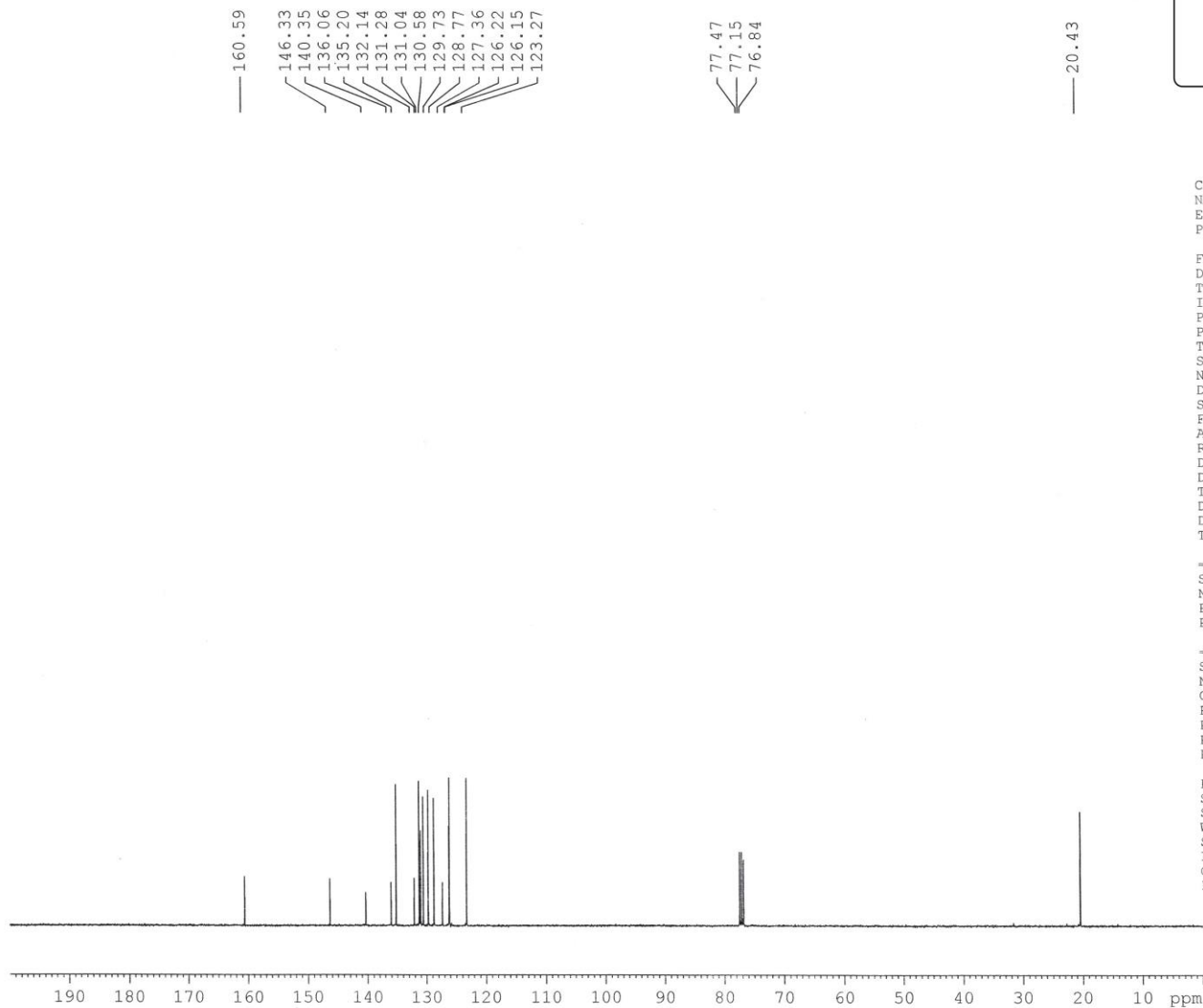

Current Data Parameters
NAME Dr. A MAJEE 2018
EXPNO 684
PROCNO 1

F2 - Acquisition Parameters
Date_ 20180824
Time 16.20
INSTRUM spect
PROBHD 5 mm PABBO BB/
PULPROG zgpg30
TD 32768
SOLVENT CDCl3
NS 220
DS 2
SWH 24038.461 Hz
FIDRES 0.733596 Hz
AQ 0.6815744 sec
RG 186.42
DW 20.800 usec
DE 6.50 usec
TE 300.0 K
D1 2.0000000 sec
D11 0.0300000 sec
TD0 1

----- CHANNEL f1 -----
SFO1 100.6278588 MHz
NUC1 13C
P1 8.90 usec
PLW1 54.0000000 W

----- CHANNEL f2 -----
SFO2 400.1516006 MHz
NUC2 1H
CPDPRG[2] waltz16
PCPD2 90.00 usec
PLW2 12.0000000 W
PLW12 0.32231000 W
PLW13 0.16212000 W

F2 - Processing parameters
SI 16384
SF 100.6177933 MHz
WDW EM
SSB 0
LB 1.00 Hz
GB 0
PC 2.00

1H of VBSSM 423/33

8.155
8.141
8.133
8.119
8.096
8.075
8.052
7.825
7.803
7.776
7.771
7.658
7.652
7.636
7.630
7.259
7.223
7.218
7.202
7.185
7.180

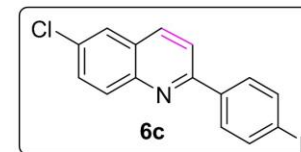
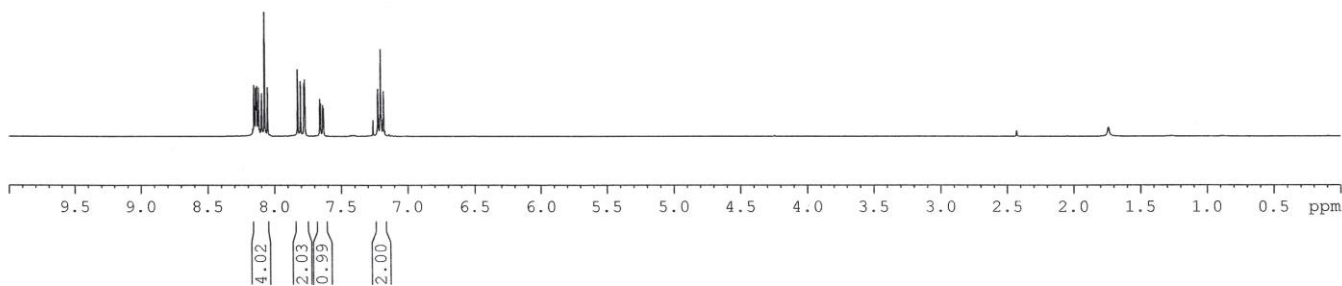

Current Data Parameters
NAME Dr. A MAJEE 2018
EXPNO 664
PROCNO 1

F2 - Acquisition Parameters
Date_ 20180817
Time_ 11.35
INSTRUM spect
PROBHD 5 mm PABBO BB/
PULPROG zg30
TD 32768
SOLVENT CDC13
NS 12
DS 1
SWH 8223.685 Hz
FIDRES 0.250967 Hz
AQ 1.9922944 sec
RG 87.66
DW 60.800 usec
DE 6.50 usec
TE 299.5 K
D1 1.00000000 sec
TDO 1

===== CHANNEL f1 =====
SFO1 400.1524711 MHz
NUC1 1H
P1 14.75 usec
PLW1 12.00000000 W

F2 - Processing parameters
SI 16384
SF 400.1500098 MHz
WDW EM
SSB 0
LB 0.30 Hz
GB 0
PC 1.00

165.29
162.81
156.48
146.70
136.04
135.44
135.41
132.09
131.34
130.79
129.52
129.44
127.71
126.25
119.47
116.06
115.85

77.47
77.15
76.84

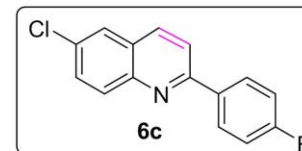
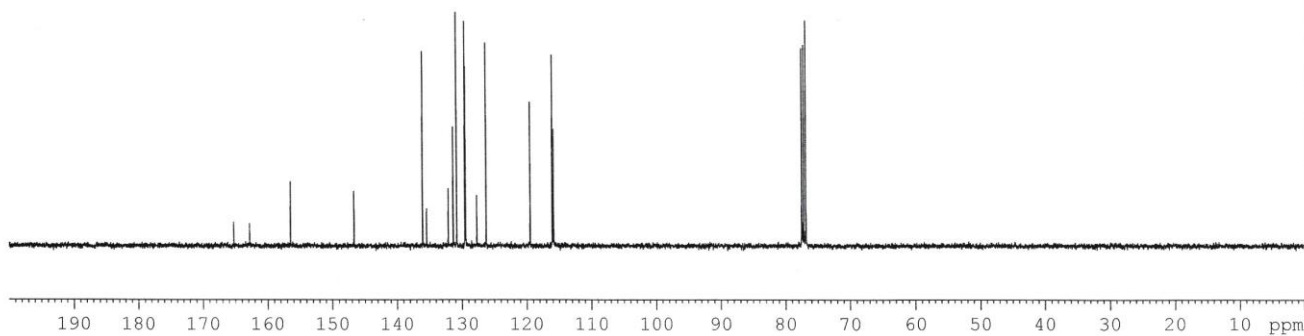

Current Data Parameters
NAME Dr. A MAJEE 2018
EXPNO 665
PROCNO 1

F2 - Acquisition Parameters
Date_ 20180817
Time 11.47
INSTRUM spect
PROBHD 5 mm PABBO BB/
PULPROG zgpg30
TD 32768
SOLVENT CDCl3
NS 220
DS 2
SWH 24038.461 Hz
FIDRES 0.733596 Hz
AQ 0.6815744 sec
RG 186.42
DW 20.800 usec
DE 6.50 usec
TE 299.9 K
D1 2.00000000 sec
D11 0.03000000 sec
TDO 1

===== CHANNEL f1 =====
SFO1 100.6278588 MHz
NUC1 13C
P1 8.90 usec
PLW1 54.00000000 W

===== CHANNEL f2 =====
SFO2 400.1516006 MHz
NUC2 1H
CPDPRG[2] waltz16
PCPD2 90.00 usec
PLW2 12.00000000 W
PLW12 0.32231000 W
PLW13 0.16212000 W

F2 - Processing parameters
SI 16384
SF 100.6177867 MHz
WDW EM
SSB 0
LB 1.00 Hz
GB 0
PC 2.00

1H of VBSSM 423/28

8.101
8.095
8.079
8.054
7.831
7.809
7.781
7.775
7.663
7.657
7.641
7.635
7.501
7.494
7.489
7.477
7.472
7.467
7.260

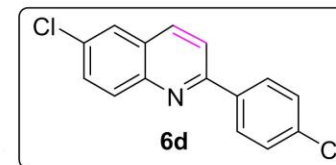

Current Data Parameters
NAME Dr. A MAJEE 2018
EXPNO 651
PROCNO 1

F2 - Acquisition Parameters
Date_ 20180809
Time_ 13.29
INSTRUM spect
PROBHD 5 mm PABBO BB/
PULPROG zg30
TD 32768
SOLVENT CDCl3
NS 12
DS 1
SWH 8223.685 Hz
FIDRES 0.250967 Hz
AQ 1.9922944 sec
RG 93.46
DW 60.800 usec
DE 6.50 usec
TE 302.8 K
D1 1.00000000 sec
TD0 1

==== CHANNEL f1 =====
SF01 400.1524711 MHz
NUC1 1H
P1 14.75 usec
PLW1 12.00000000 W

F2 - Processing parameters
SI 16384
SF 400.1500097 MHz
WDW EM
SSB 0
LB 0.30 Hz
GB 0
PC 1.00

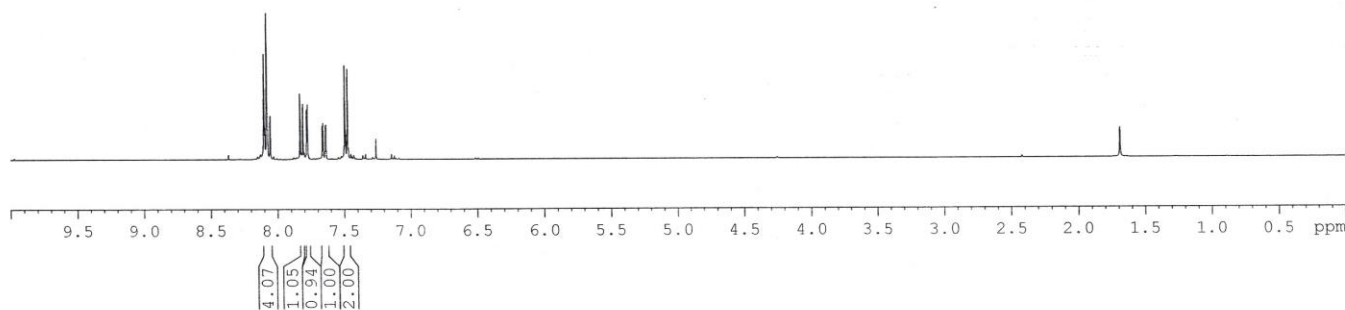

156.27
 146.73
 137.68
 136.09
 135.95
 132.28
 131.41
 130.86
 129.19
 128.85
 127.86
 126.27
 119.41

77.48
 77.16
 76.84

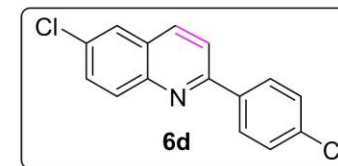

Current Data Parameters
 NAME Dr. A MAJEE 2018
 EXPNO 652
 PROCNO 1

F2 - Acquisition Parameters
 Date_ 20180809
 Time 13.39
 INSTRUM spect
 PROBHD 5 mm PABBO BB/
 PULPROG zgpg30
 TD 32768
 SOLVENT CDCl3
 NS 180
 DS 2
 SWH 24038.461 Hz
 FIDRES 0.733596 Hz
 AQ 0.6815744 sec
 RG 186.42
 DW 20.800 usec
 DE 6.50 usec
 TE 303.0 K
 D1 2.00000000 sec
 D11 0.03000000 sec
 TD0 1

==== CHANNEL f1 =====
 SFO1 100.6278588 MHz
 NUC1 13C
 P1 8.90 usec
 PLW1 54.00000000 W

==== CHANNEL f2 =====
 SFO2 400.1516006 MHz
 NUC2 1H
 CPDPRG[2] waltz16
 PCPD2 90.00 usec
 PLW2 12.00000000 W
 PLW12 0.32231000 W
 PLW13 0.16212000 W

F2 - Processing parameters
 SI 16384
 SF 100.6177855 MHz
 WDW EM
 SSB 0
 LB 1.00 Hz
 GB 0
 PC 2.00

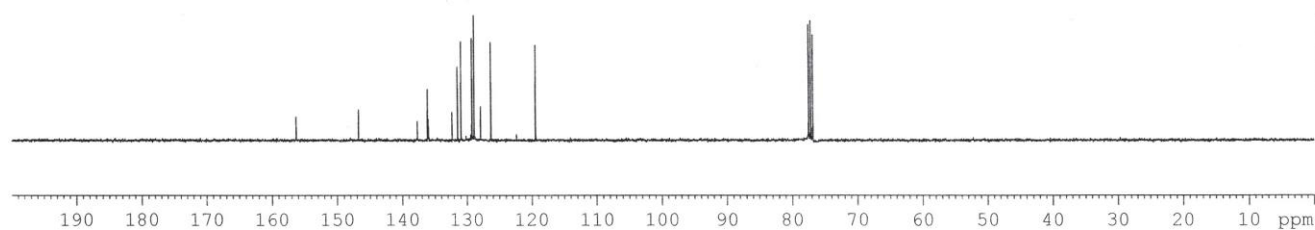

1H of VBSSM 423/29

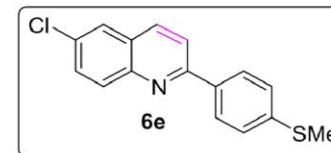
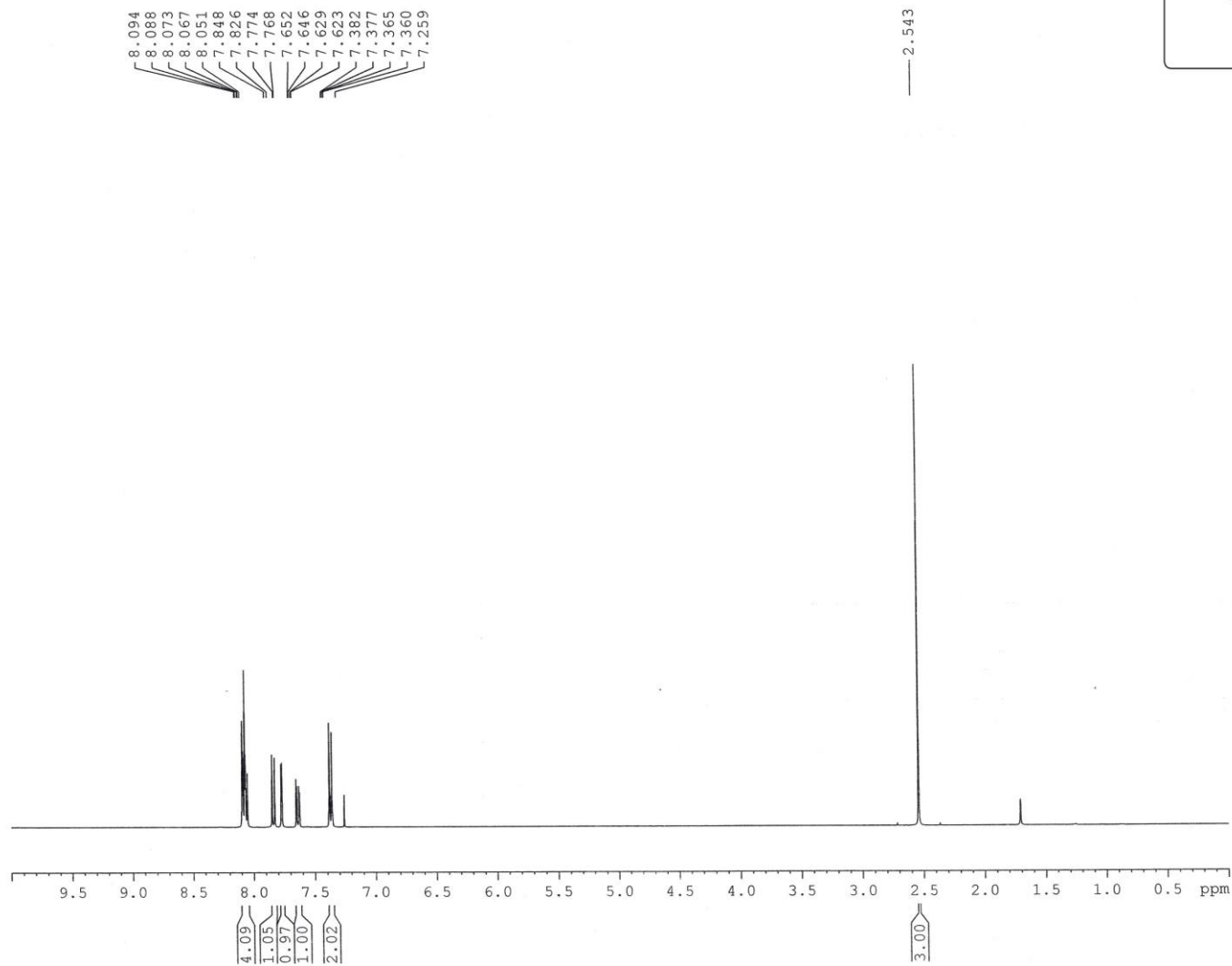

Current Data Parameters
NAME Dr. A MAJEE 2018
EXPNO 673
PROCNO 1

F2 - Acquisition Parameters
Date_ 20181210
Time_ 14.59
INSTRUM spect
PROBHD 5 mm PABBO BB/
PULPROG zg30
TD 32768
SOLVENT CDCl3
NS 16
DS 1
SWH 8223.685 Hz
FIDRES 0.250967 Hz
AQ 1.9922944 sec
RG 87.66
DW 60.800 usec
DE 6.50 usec
TE 294.2 K
D1 1.00000000 sec
TD0 1

===== CHANNEL f1 =====
SFO1 400.1524711 MHz
NUC1 1H
P1 14.75 usec
PLW1 12.00000000 W

F2 - Processing parameters
SI 16384
SF 400.1500097 MHz
WDW EM
SSB 0
LB 0.30 Hz
GB 0
PC 1.00

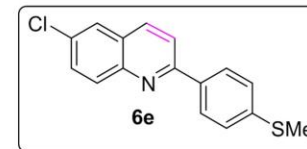
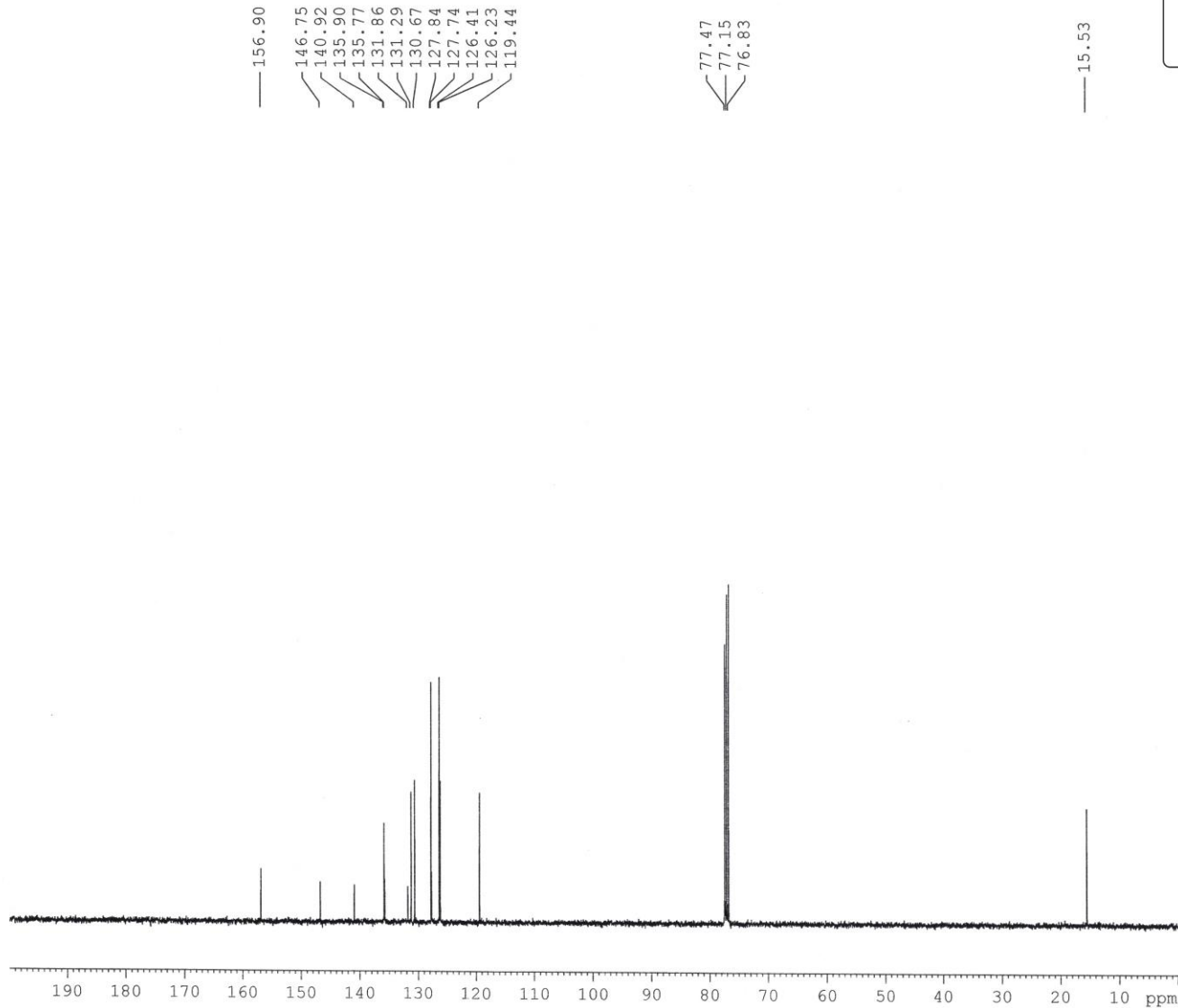

Current Data Parameters
 NAME Dr. A MAJEE 2018
 EXPNO 674
 PROCNO 1

F2 - Acquisition Parameters
 Date 20181210
 Time 15.13
 INSTRUM spect
 PROBHD 5 mm PABBO BB/
 PULPROG zgpg30
 TD 32768
 SOLVENT CDC13
 NS 256
 DS 2
 SWH 24038.461 Hz
 FIDRES 0.733596 Hz
 AQ 0.6815744 sec
 RG 186.42
 DW 20.800 usec
 DE 6.50 usec
 TE 294.8 K
 D1 2.00000000 sec
 D11 0.03000000 sec
 TD0 1

===== CHANNEL f1 =====
 SFO1 100.6278588 MHz
 NUC1 13C
 P1 8.90 usec
 PLW1 54.00000000 W

===== CHANNEL f2 =====
 SFO2 400.1516006 MHz
 NUC2 1H
 CPDPRG[2] waltz16
 PCPD2 90.00 usec
 PLW2 12.00000000 W
 PLW12 0.32231000 W
 PLW13 0.16212000 W

F2 - Processing parameters
 SI 16384
 SF 100.6177889 MHz
 WDW EM
 SSB 0
 LB 1.00 Hz
 GB 0
 PC 2.00

1H of VBSSM 423/1

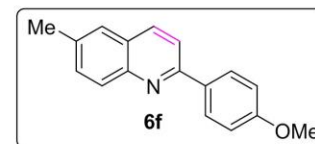
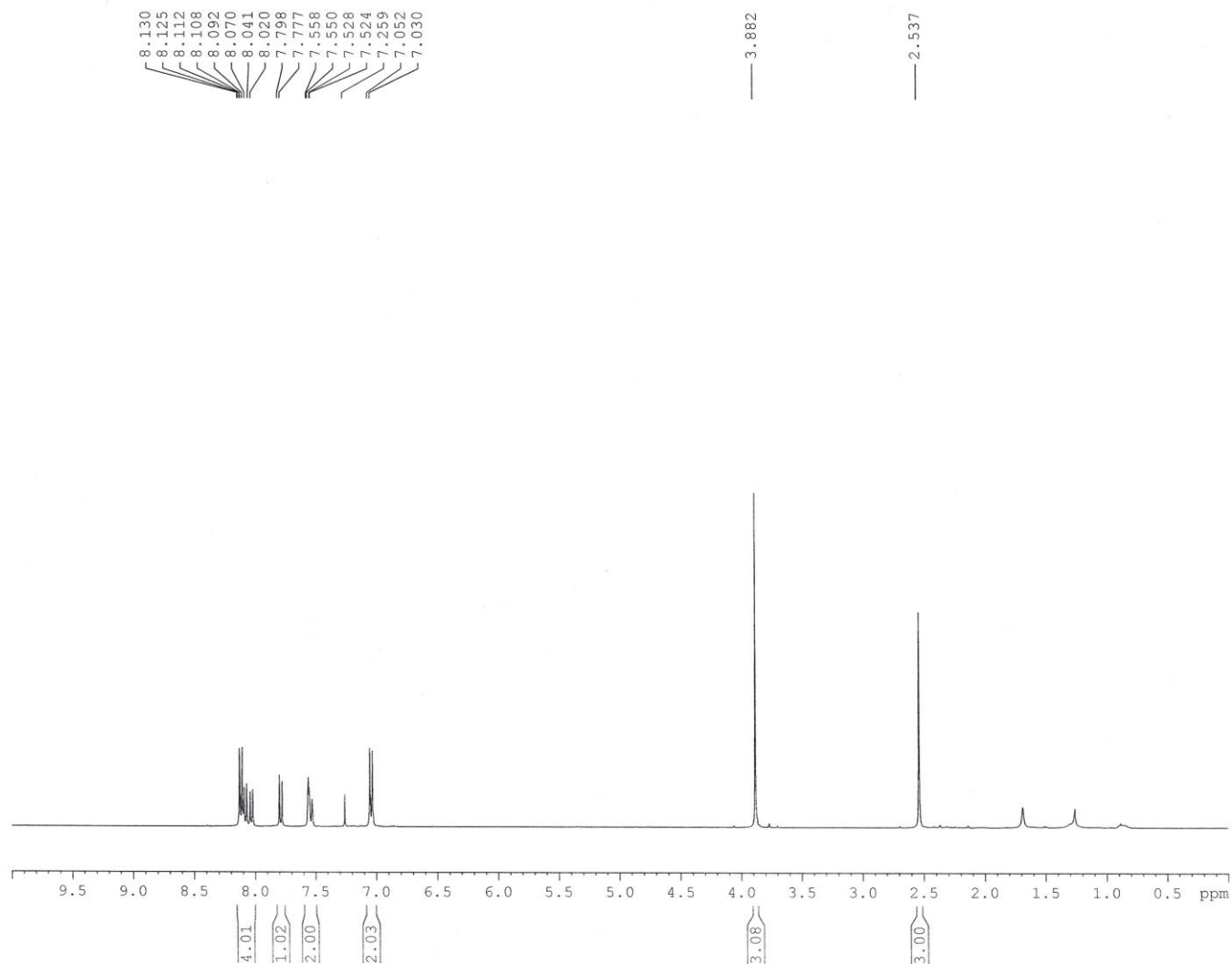

Current Data Parameters
NAME Dr. A MAJEE 2018
EXPNO 388
PROCNO 1

F2 - Acquisition Parameters
Date_ 20180512
Time_ 9.48
INSTRUM spect
PROBHD 5 mm PABBO BB/
PULPROG zg30
TD 32768
SOLVENT CDCl3
NS 16
DS 1
SWH 8223.685 Hz
FIDRES 0.250967 Hz
AQ 1.9922944 sec
RG 135.7
DW 60.800 usec
DE 6.50 usec
TE 298.3 K
D1 1.00000000 sec
TD0 1

===== CHANNEL f1 =====
SFO1 400.1524711 MHz
NUC1 1H
P1 14.75 usec
PLW1 12.00000000 W

F2 - Processing parameters
SI 16384
SF 400.1500097 MHz
WDW EM
SSB 0
LB 0.30 Hz
GB 0
PC 1.00

13C of VBSSM 423/1

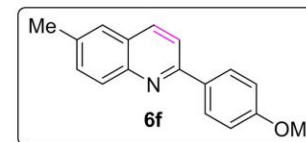
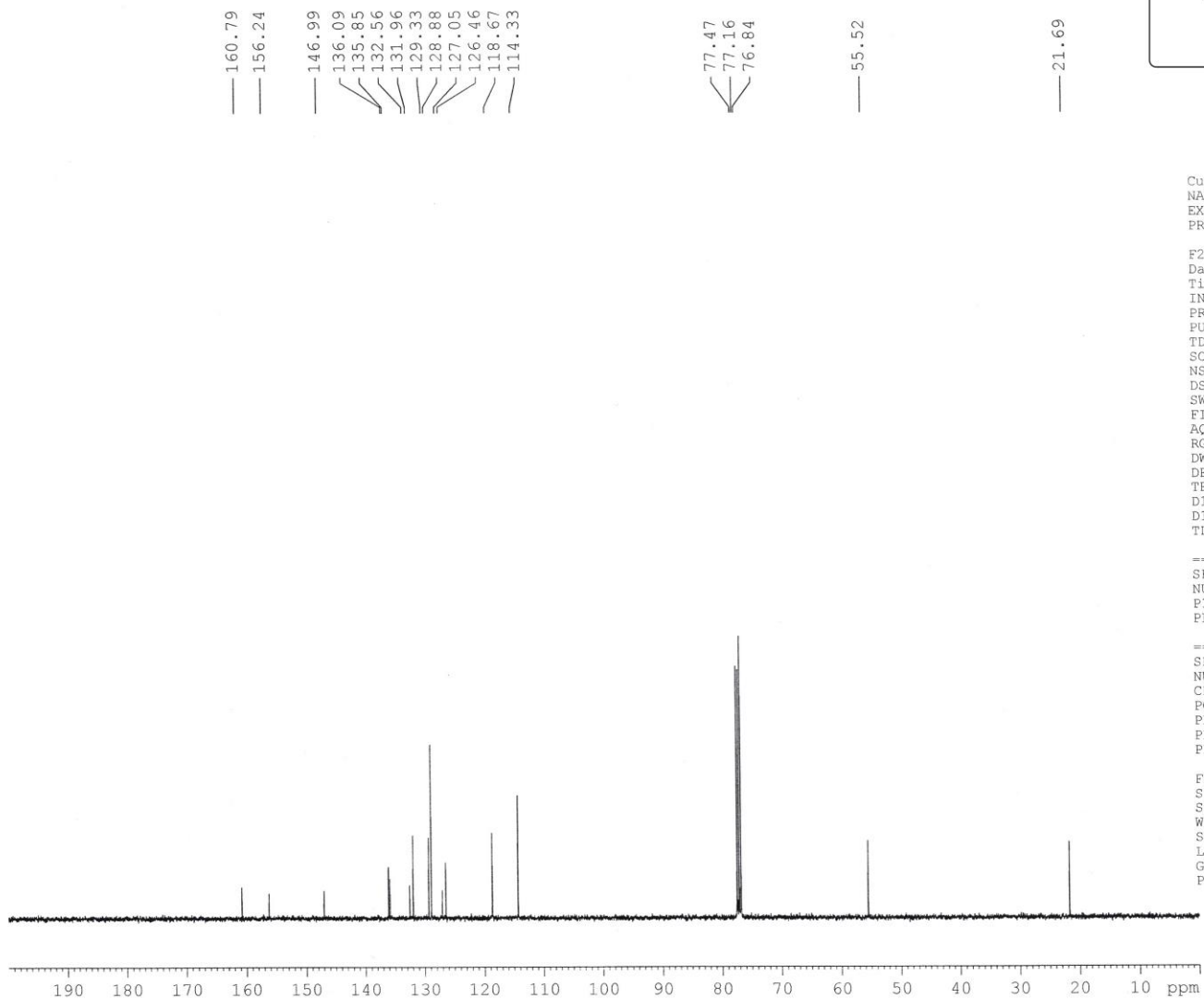

Current Data Parameters
NAME Dr. A MAJEE 2018
EXPNO 389
PROCNO 1

F2 - Acquisition Parameters
Date_ 20180512
Time_ 10.05
INSTRUM spect
PROBHD 5 mm PABBO BB/
PULPROG zgpg30
TD 32768
SOLVENT CDCl3
NS 320
DS 2
SWH 24038.461 Hz
FIDRES 0.733596 Hz
AQ 0.6815744 sec
RG 186.42
DW 20.800 usec
DE 6.50 usec
TE 298.9 K
D1 2.0000000 sec
D11 0.0300000 sec
TD0 1

===== CHANNEL f1 =====
SFO1 100.6278588 MHz
NUC1 13C
P1 8.90 usec
PLW1 54.0000000 W

===== CHANNEL f2 =====
SFO2 400.1516006 MHz
NUC2 1H
PCPDPRG[2] waltz16
PCPD2 90.00 usec
PLW2 12.0000000 W
PLW12 0.32231000 W
PLW13 0.16212000 W

F2 - Processing parameters
SI 16384
SF 100.6177851 MHz
WDW EM
SSB 0
LB 1.00 Hz
GB 0
PC 1.40

1H of VBSSM-423/65

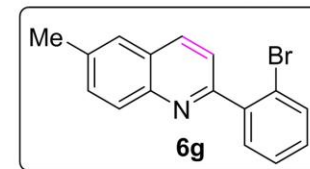
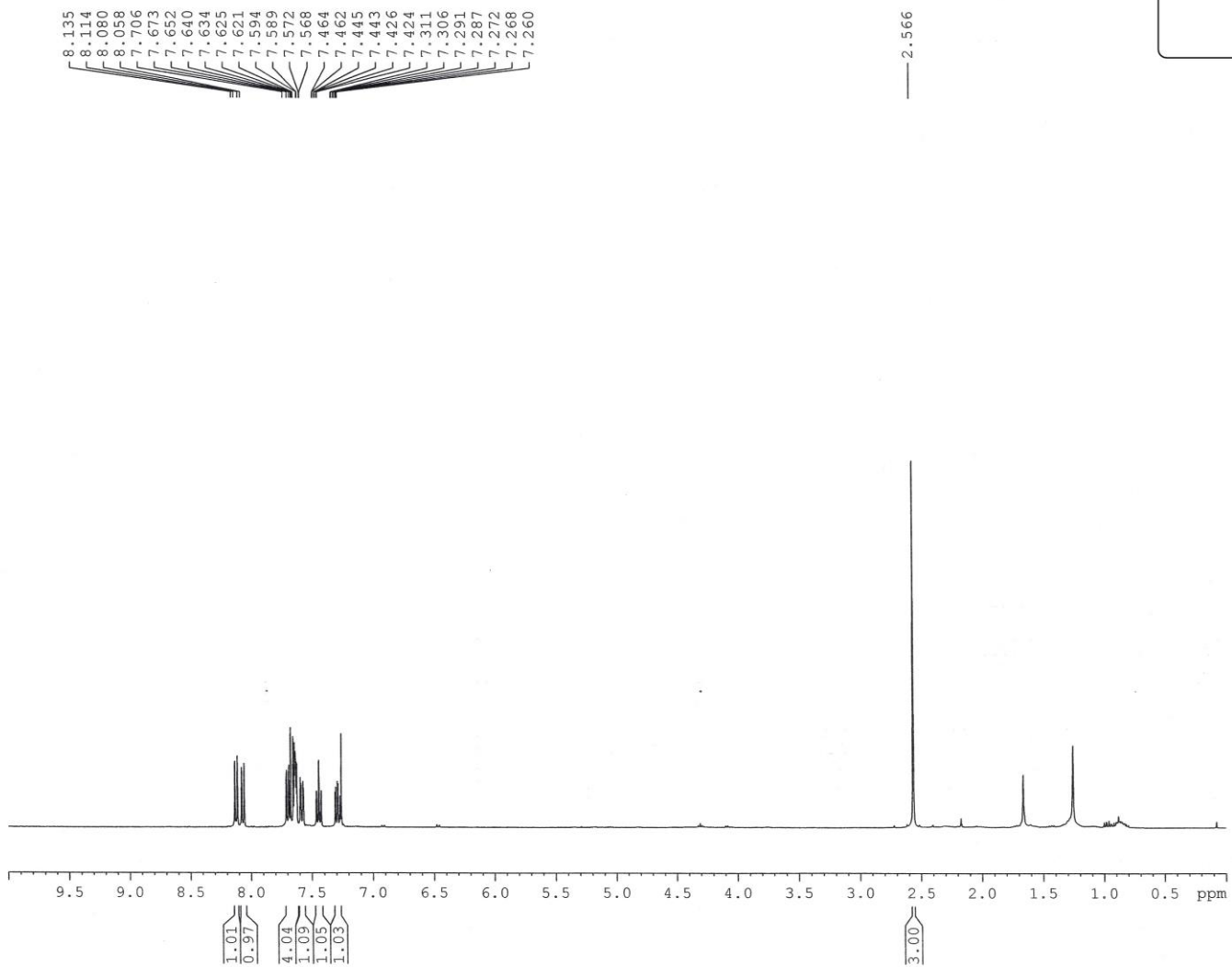

Current Data Parameters
NAME Dr. A MAJEE 2018
EXPNO 860
PROCNO 1

F2 - Acquisition Parameters
Date_ 20181204
Time_ 16.19
INSTRUM spect
PROBHD 5 mm PABBO BB/
PULPROG zg30
TD 32768
SOLVENT CDCl3
NS 16
DS 1
SWH 8223.685 Hz
FIDRES 0.250967 Hz
AQ 1.9922944 sec
RG 93.46
DW 60.800 usec
DE 6.50 usec
TE 297.7 K
D1 1.00000000 sec
TD0 1

==== CHANNEL f1 =====
SFO1 400.1524711 MHz
NUC1 1H
P1 14.75 usec
PLW1 12.00000000 W

F2 - Processing parameters
SI 16384
SF 400.1500096 MHz
WDW EM
SSB 0
LB 0.30 Hz
GB 0
PC 1.00

157.97
 146.65
 141.91
 136.84
 135.10
 133.35
 132.11
 131.69
 129.98
 129.47
 127.78
 127.29
 126.52
 122.79
 122.05

77.47
 77.15
 76.83

21.76

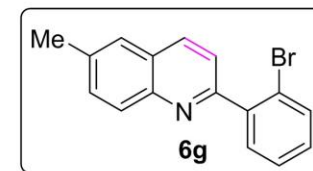

Current Data Parameters
 NAME Dr. A MAJEE 2018
 EXPNO 861
 PROCNO 1

F2 - Acquisition Parameters
 Date_ 20181204
 Time 16.36
 INSTRUM spect
 PROBHD 5 mm PABBO BB/
 PULPROG zgpg30
 TD 32768
 SOLVENT CDCl3
 NS 220
 DS 2
 SWH 24038.461 Hz
 FIDRES 0.733596 Hz
 AQ 0.6815744 sec
 RG 186.42
 DW 20.800 usec
 DE 6.50 usec
 TE 298.5 K
 D1 2.00000000 sec
 D11 0.03000000 sec
 TD0 1

===== CHANNEL f1 =====
 SFO1 100.6278588 MHz
 NUC1 13C
 P1 8.90 usec
 PLW1 54.00000000 W

===== CHANNEL f2 =====
 SFO2 400.1516006 MHz
 NUC2 1H
 CPDPRG[2] waltz16
 PCPD2 90.00 usec
 PLW2 12.00000000 W
 PLW12 0.32231000 W
 PLW13 0.16212000 W

F2 - Processing parameters
 SI 16384
 SF 100.6177857 MHz
 WDW EM
 SSB 0
 LB 1.00 Hz
 GB 0
 PC 2.00

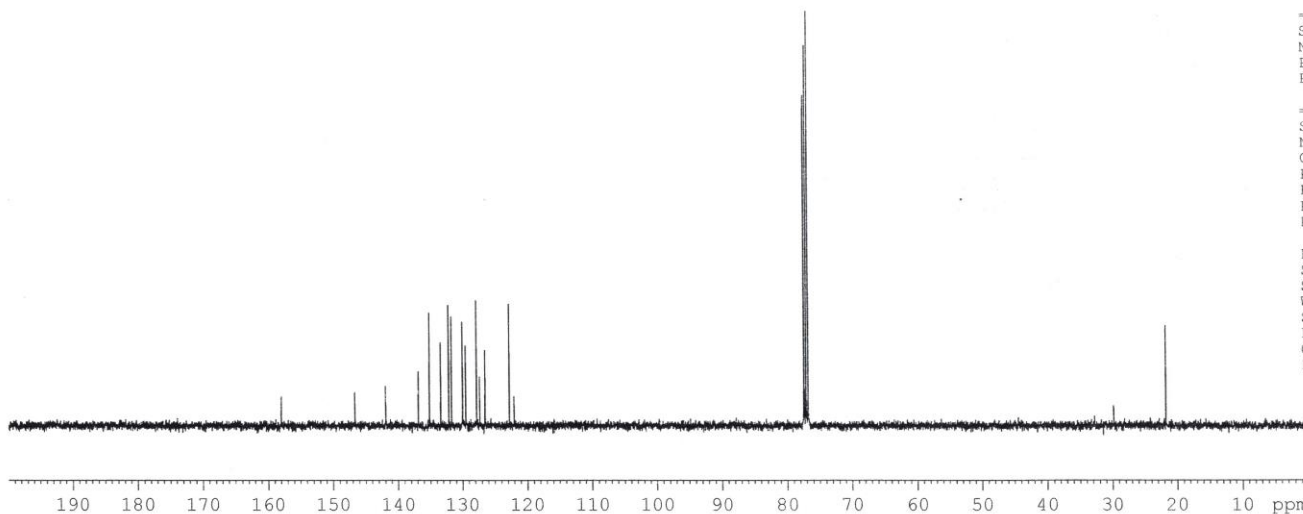

1H of VBSSM 423/47

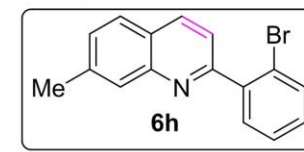
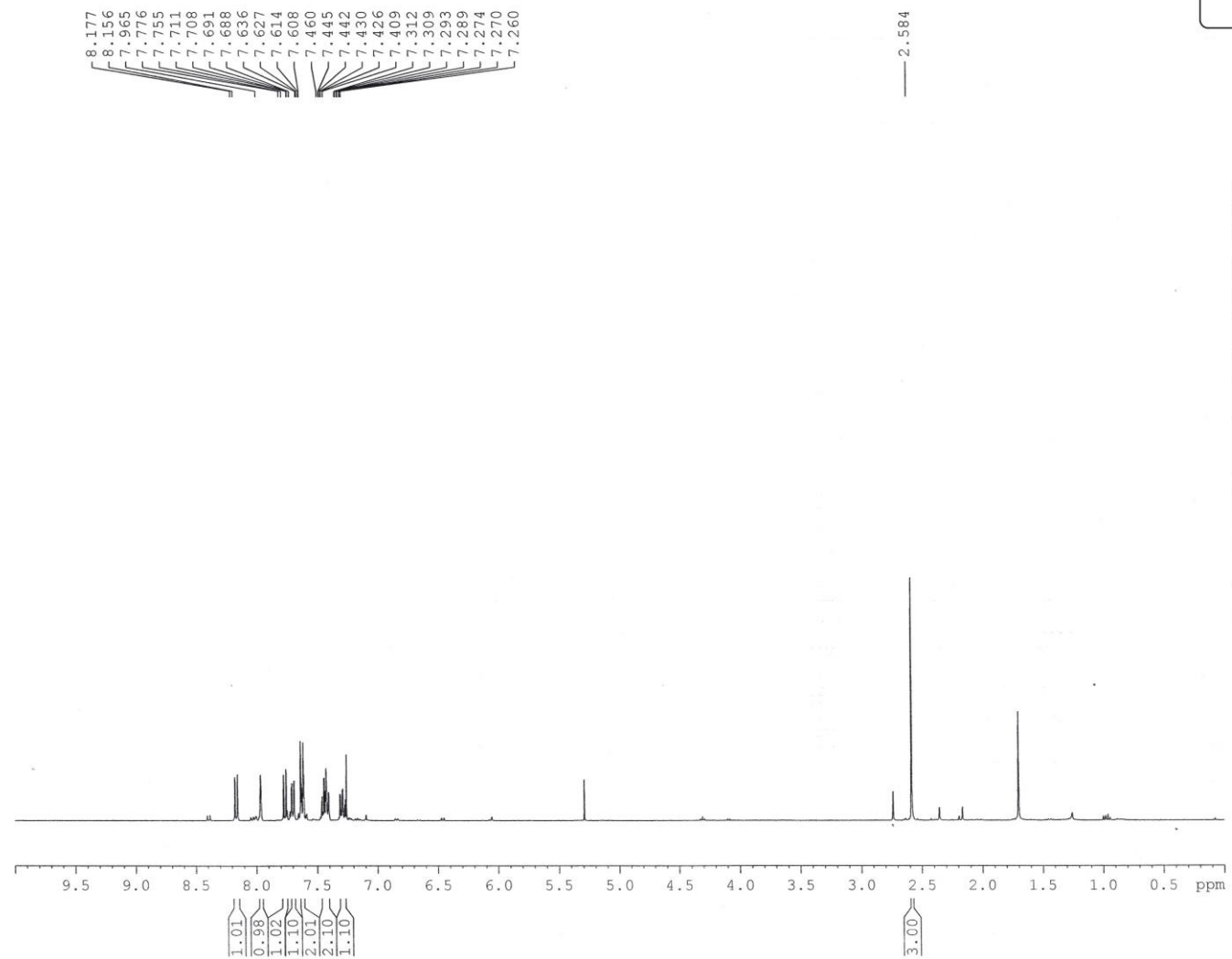

Current Data Parameters
NAME Dr. A MAJEE 2018
EXPNO 766
PROCNO 1

F2 - Acquisition Parameters
Date_ 20180924
Time_ 20.33
INSTRUM spect
PROBHD 5 mm PABBO BB/
PULPROG zg30
TD 32768
SOLVENT CDCl3
NS 8
DS 1
SWH 8223.685 Hz
FIDRES 0.250967 Hz
AQ 1.9922944 sec
RG 87.66
DW 60.800 usec
DE 6.50 usec
TE 298.6 K
D1 1.00000000 sec
TD0 1

==== CHANNEL f1 =====
SF01 400.1524711 MHz
NUC1 1H
P1 14.75 usec
PLW1 12.00000000 W

F2 - Processing parameters
SI 16384
SF 400.1500096 MHz
WDW EM
SSB 0
LB 0.30 Hz
GE 0
PC 1.00

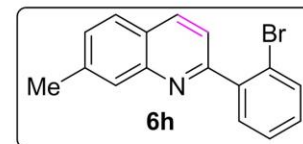
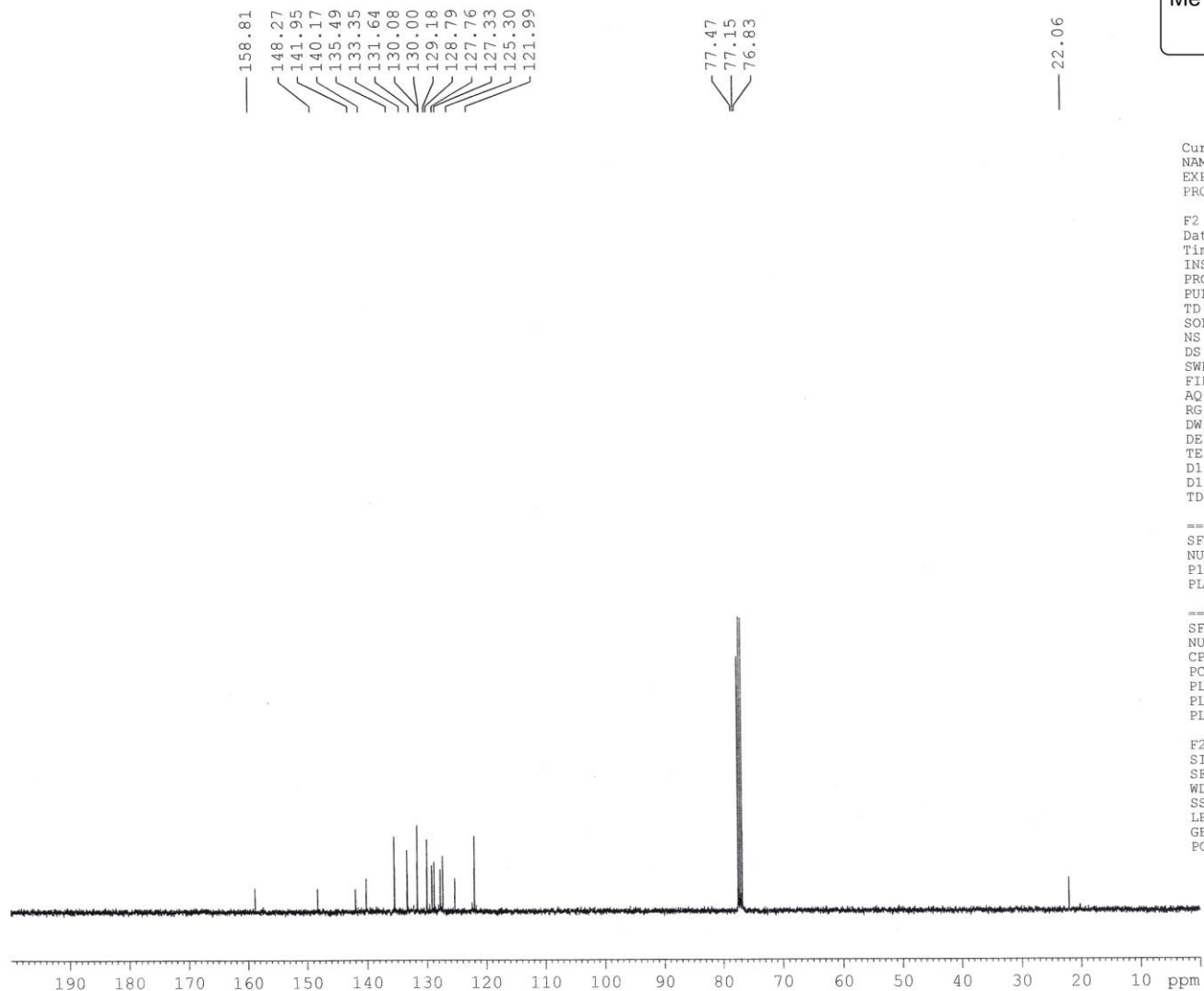

Current Data Parameters
 NAME Dr. A MAJEE 2018
 EXPNO 767
 PROCNO 1

F2 - Acquisition Parameters
 Date_ 20180924
 Time_ 20.31
 INSTRUM spect
 PROBHD 5 mm PABBO BB/
 PULPROG zgpg30
 TD 32768
 SOLVENT CDCl3
 NS 220
 DS 2
 SWH 24038.461 Hz
 FIDRES 0.733596 Hz
 AQ 0.6815744 sec
 RG 77.59
 DW 20.800 usec
 DE 6.50 usec
 TE 298.9 K
 D1 2.0000000 sec
 D11 0.03000000 sec
 TDO 1

===== CHANNEL f1 =====
 SFO1 100.6278588 MHz
 NUC1 13C
 P1 8.90 usec
 PLW1 54.00000000 W

===== CHANNEL f2 =====
 SFO2 400.1516006 MHz
 NUC2 1H
 CPDPRG[2] waltz16
 PCPD2 90.00 usec
 PLW2 12.00000000 W
 PLW12 0.32231000 W
 PLW13 0.16212000 W

F2 - Processing parameters
 SI 16384
 SF 100.6177859 MHz
 WDW EM
 SSB 0
 LB 1.00 Hz
 GB 0
 PC 2.00

1H of VBSSM 423/4

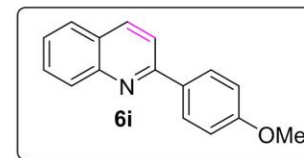
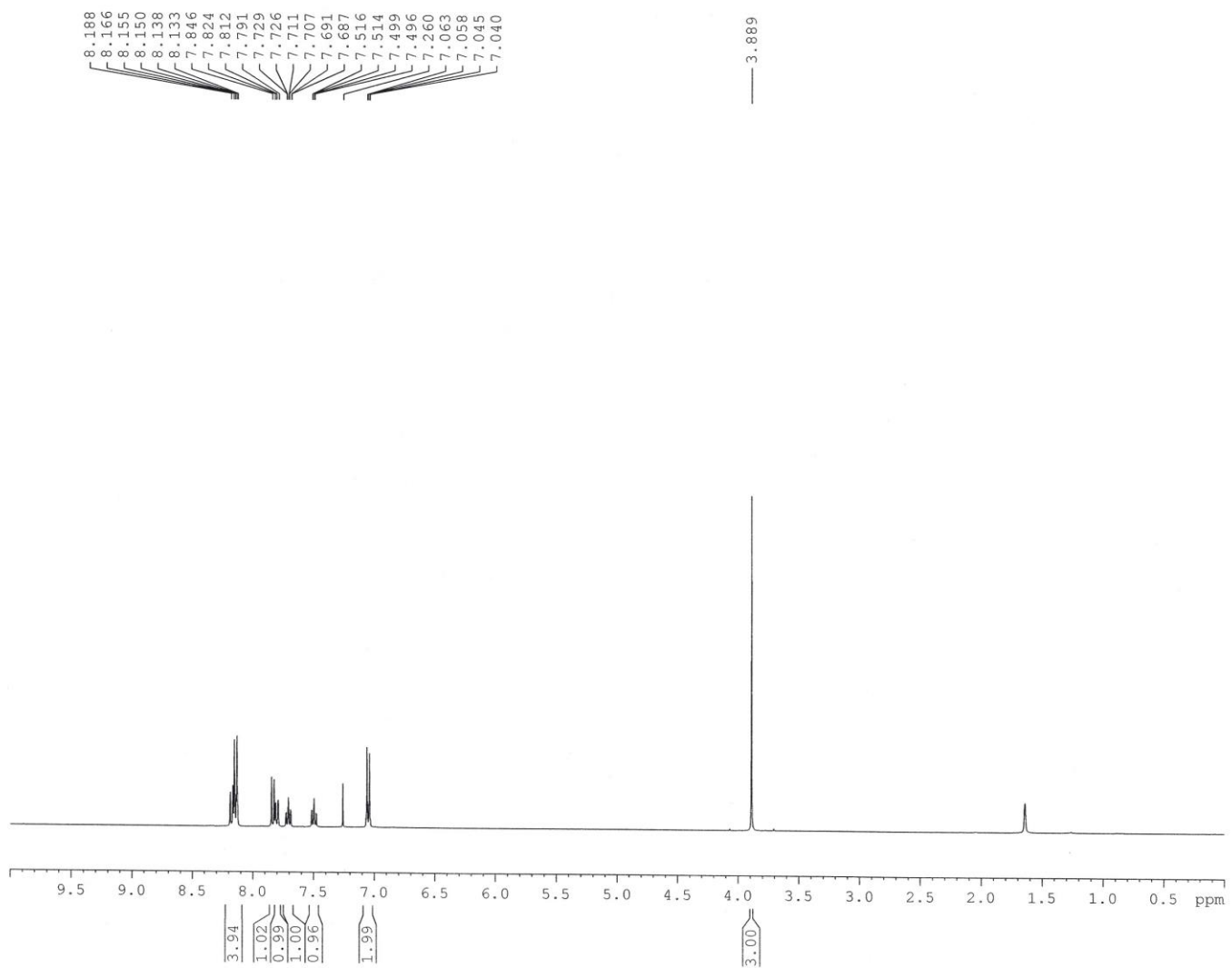

Current Data Parameters
NAME Dr. A MAJEE 2018
EXPNO 467
PROCNO 1

F2 - Acquisition Parameters
Date_ 20180531
Time_ 20.50
INSTRUM spect
PROBHD 5 mm PABBO BB/
PULPROG zg30
TD 32768
SOLVENT CDCl3
NS 16
DS 1
SWH 8223.685 Hz
FIDRES 0.250967 Hz
AQ 1.9922944 sec
RG 186.42
DW 60.800 usec
DE 6.50 usec
TE 300.2 K
D1 1.00000000 sec
TD0 1

===== CHANNEL f1 =====
SFO1 400.1524711 MHz
NUC1 1H
P1 14.75 usec
PLW1 12.00000000 W

F2 - Processing parameters
SI 16384
SF 400.1500096 MHz
WDW EM
SSB 0
LB 0.30 Hz
GB 0
PC 1.00

13C of VBSSM 423/4

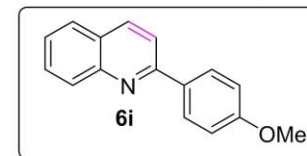
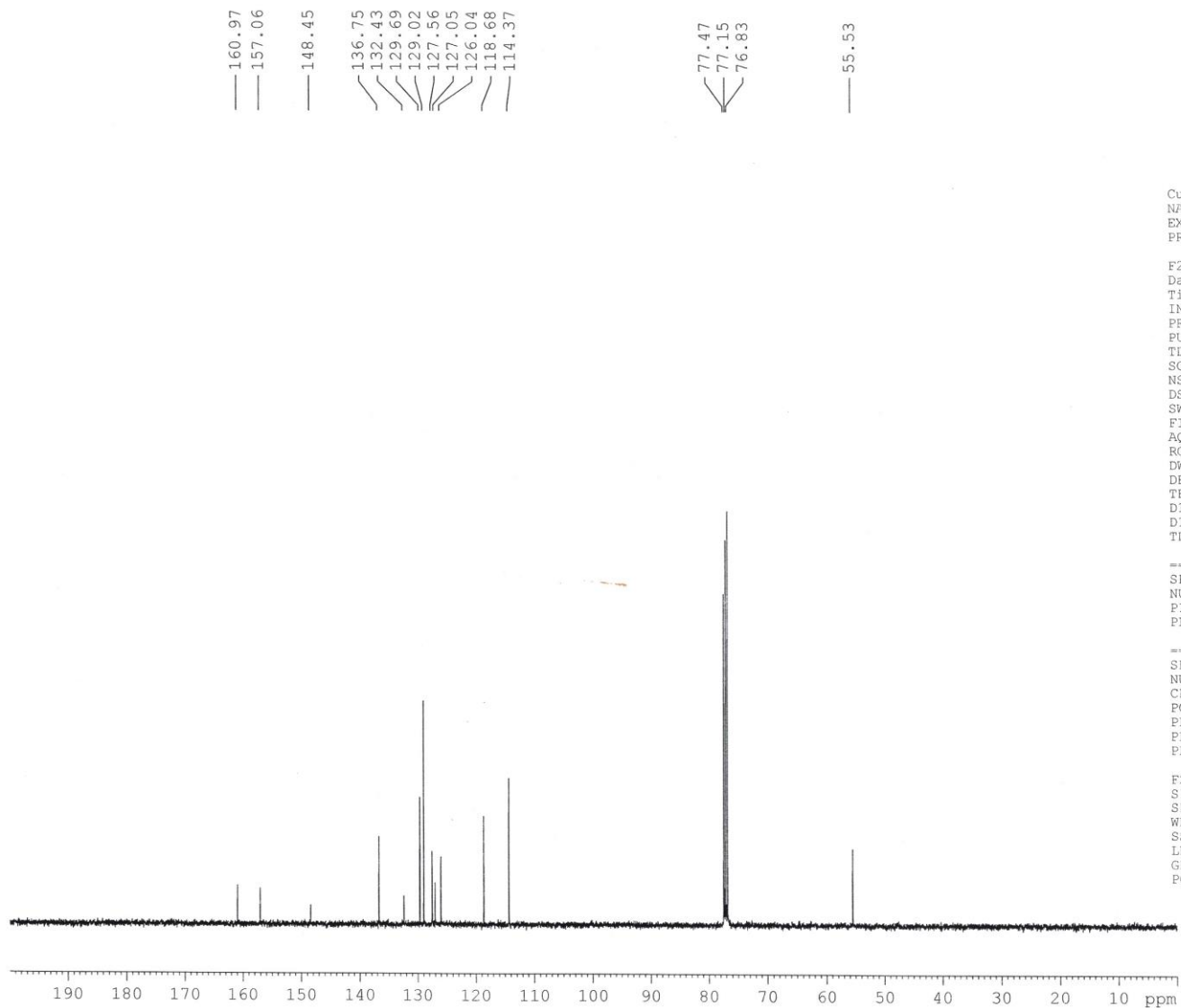

Current Data Parameters
NAME Dr. A MAJEE 2018
EXPNO 468
PROCNO 1

F2 - Acquisition Parameters
Date_ 20180531
Time 21.14
INSTRUM spect
PROBHD 5 mm PABBO BB/
PULPROG zgpg30
TD 32768
SOLVENT CDCl3
NS 480
DS 2
SWH 24038.461 Hz
FIDRES 0.733596 Hz
AQ 0.6815744 sec
RG 186.42
DW 20.800 usec
DE 6.50 usec
TE 301.0 K
D1 2.00000000 sec
D11 0.03000000 sec
TD0 1

===== CHANNEL f1 =====
SFO1 100.6278588 MHz
NUC1 13C
P1 8.90 usec
PLW1 54.00000000 W

===== CHANNEL f2 =====
SFO2 400.1516006 MHz
NUC2 1H
CPDPRG[2] waltz16
PCPD2 90.00 usec
PLW2 12.00000000 W
PLW12 0.32231000 W
PLW13 0.16212000 W

F2 - Processing parameters
SI 16384
SF 100.6177840 MHz
WDW EM
SSB 0
LB 1.00 Hz
GB 0
PC 2.00

1H of VBSSM 423/9

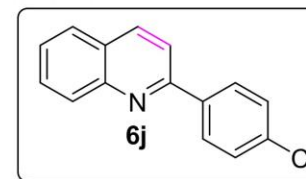
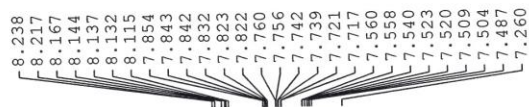

Current Data Parameters
NAME Dr. A MAJEE 2018
EXPNO 550
PROCNO 1

F2 - Acquisition Parameters
Date_ 20181208
Time_ 17.28
INSTRUM spect
PROBHD 5 mm PABBO BB/
PULPROG zg30
TD 32768
SOLVENT CDCl3
NS 12
DS 1
SWH 8223.685 Hz
FIDRES 0.250967 Hz
AQ 1.9922944 sec
RG 120.16
DW 60.800 usec
DE 6.50 usec
TE 297.8 K
D1 1.00000000 sec
TDO 1

===== CHANNEL f1 =====
SFO1 400.1524711 MHz
NUC1 1H
P1 14.75 usec
PLW1 12.00000000 W

F2 - Processing parameters
SI 16384
SF 400.1500097 MHz
WDW EM
SSB 0
LB 0.30 Hz
GB 0
PC 1.00

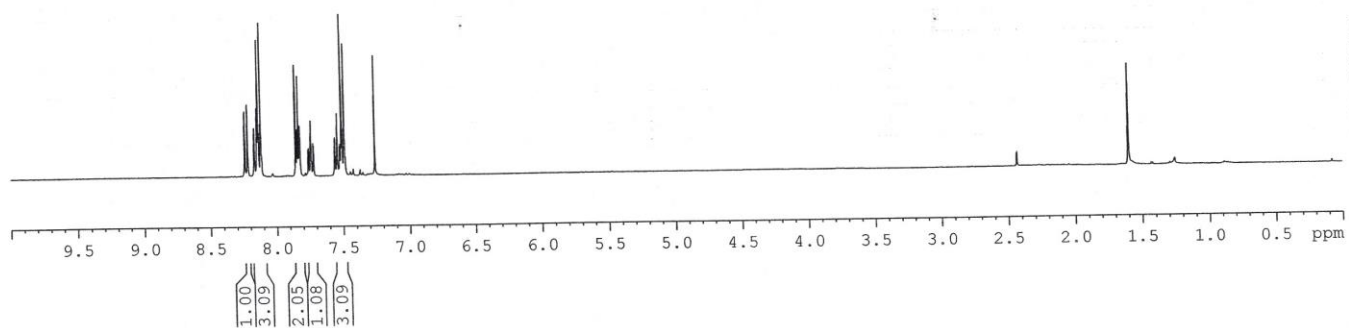

156.16
 148.38
 138.20
 137.10
 135.68
 129.98
 129.85
 129.15
 128.96
 127.62
 127.36
 126.64
 118.70

77.47
 77.15
 76.83

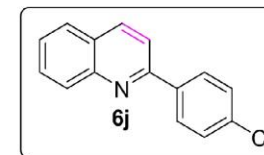

Current Data Parameters
 NAME Dr. A MAJEE 2018
 EXPNO 551
 PROCNO 1

F2 - Acquisition Parameters
 Date_ 20181208
 Time_ 17.59
 INSTRUM spect
 PROBHD 5 mm PABBO BB/
 PULPROG zgpg30
 TD 32768
 SOLVENT CDC13
 NS 640
 DS 2
 SWH 24038.461 Hz
 FIDRES 0.733596 Hz
 AQ 0.6815744 sec
 RG 77.59
 DW 20.800 usec
 DE 6.50 usec
 TE 297.8 K
 D1 2.0000000 sec
 D11 0.0300000 sec
 TDO 1

===== CHANNEL f1 =====
 SFO1 100.6278588 MHz
 NUC1 13C
 P1 8.90 usec
 PLW1 54.00000000 W

===== CHANNEL f2 =====
 SFO2 400.1516006 MHz
 NUC2 1H
 CPDPRG[2] waltz16
 PCPD2 90.00 usec
 PLW2 12.00000000 W
 PLW12 0.32231000 W
 PLW13 0.16212000 W

F2 - Processing parameters
 SI 16384
 SF 100.6177846 MHz
 WDW EM
 SSB 0
 LB 1.00 Hz
 GB 0
 PC 2.00

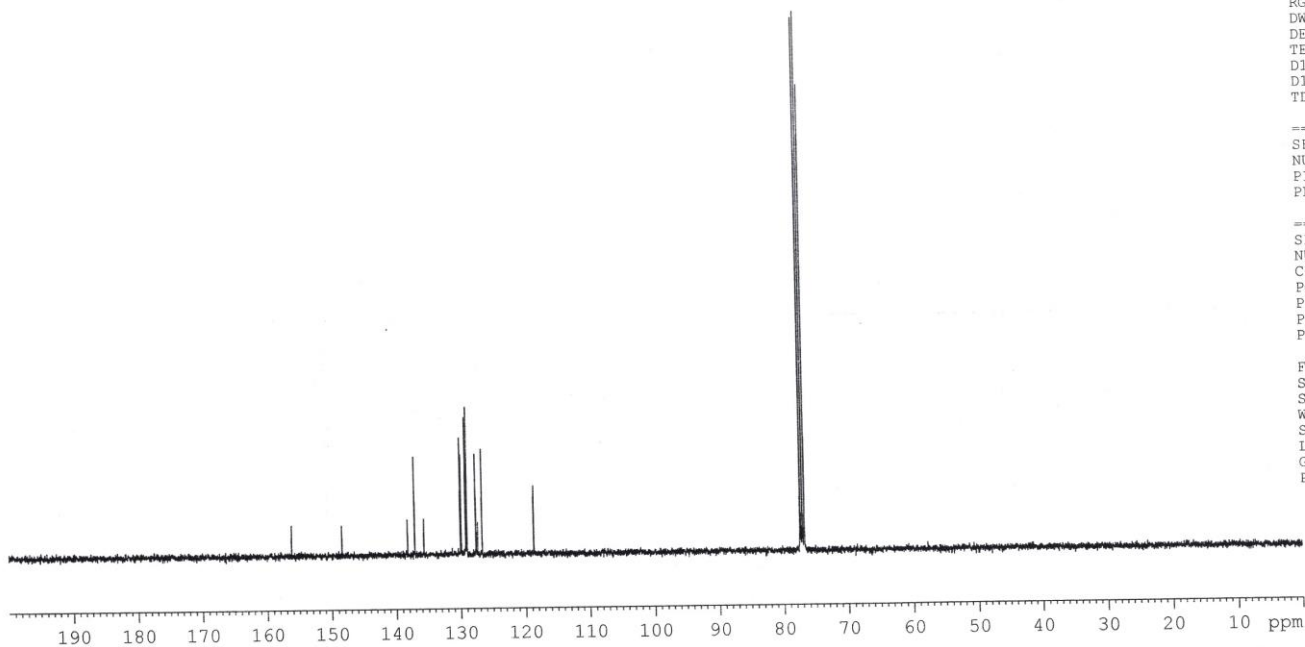

1H of VBSSM-423/74

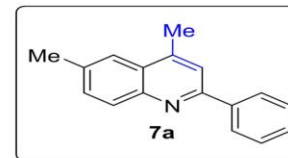
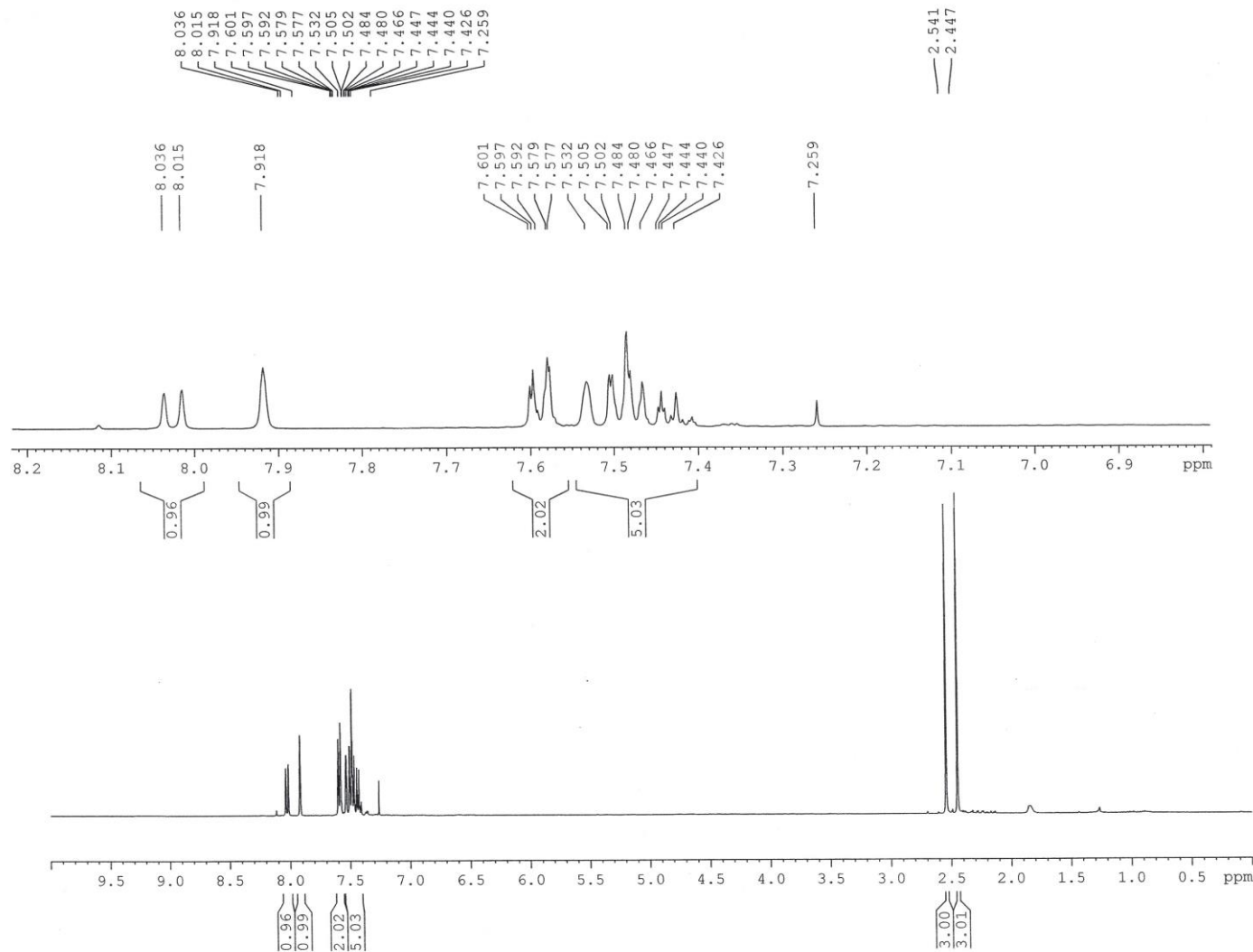

Current Data Parameters
 NAME Dr. A MAJEE 2018
 EXPNO 894
 PROCNO 1

F2 - Acquisition Parameters
 Date_ 20181213
 Time 18.48
 INSTRUM spect
 PROBHD 5 mm PABBO BB/
 PULPROG zg30
 TD 32768
 SOLVENT CDCl3
 NS 16
 DS 1
 SWH 8223.685 Hz
 FIDRES 0.250967 Hz
 AQ 1.9922944 sec
 RG 77.59
 DW 60.800 usec
 DE 6.50 usec
 TE 296.5 K
 D1 1.00000000 sec
 TD0 1

===== CHANNEL f1 =====
 SFO1 400.1524711 MHz
 NUC1 1H
 P1 14.75 usec
 PLW1 12.00000000 W

F2 - Processing parameters
 SI 16384
 SF 400.1500097 MHz
 WDW EM
 SSB 0
 LB 0.30 Hz
 GB 0
 PC 1.00

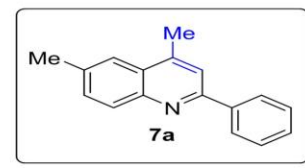
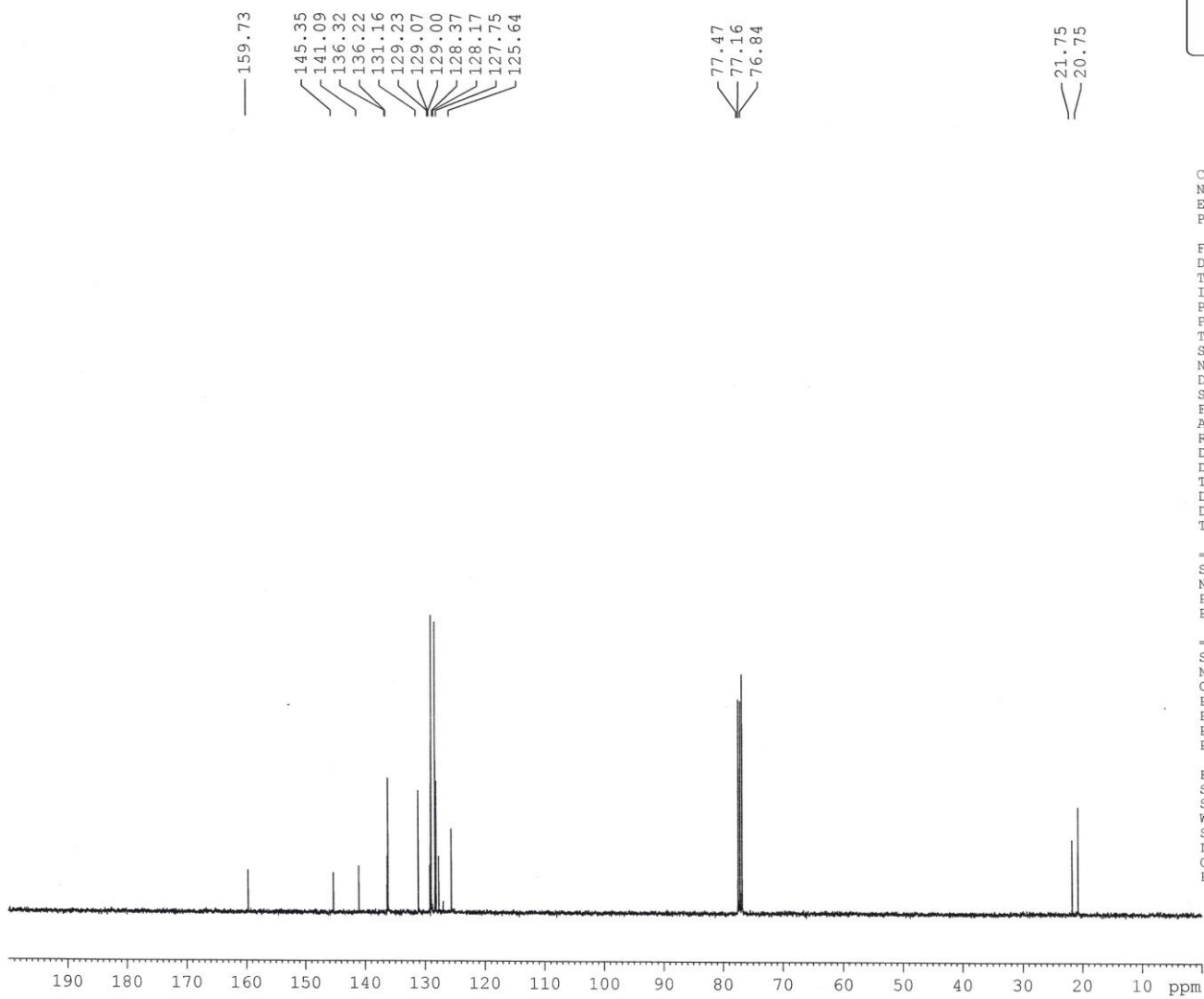

Current Data Parameters
 NAME Dr. A MAJEE 2018
 EXPNO 895
 PROCNO 1

F2 - Acquisition Parameters
 Date_ 20181213
 Time 19.02
 INSTRUM spect
 PROBHD 5 mm PABBO BB/
 PULPROG zgpg30
 TD 32768
 SOLVENT CDCl3
 NS 256
 DS 2
 SWH 24038.461 Hz
 FIDRES 0.733596 Hz
 AQ 0.6815744 sec
 RG 186.42
 DW 20.800 usec
 DE 6.50 usec
 TE 297.1 K
 D1 2.00000000 sec
 D11 0.03000000 sec
 TD0 1

===== CHANNEL f1 =====
 SFO1 100.6278588 MHz
 NUC1 13C
 P1 8.90 usec
 PLW1 54.00000000 W

===== CHANNEL f2 =====
 SFO2 400.1516006 MHz
 NUC2 1H
 CPDPRG[2] waltz16
 PCPD2 90.00 usec
 PLW2 12.00000000 W
 PLW12 0.32231000 W
 PLW13 0.16212000 W

F2 - Processing parameters
 SI 16384
 SF 100.6177877 MHz
 WDW EM
 SSB 0
 LB 1.00 Hz
 GB 0
 PC 2.00

1H of VBSSM-423/68

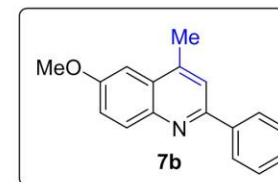
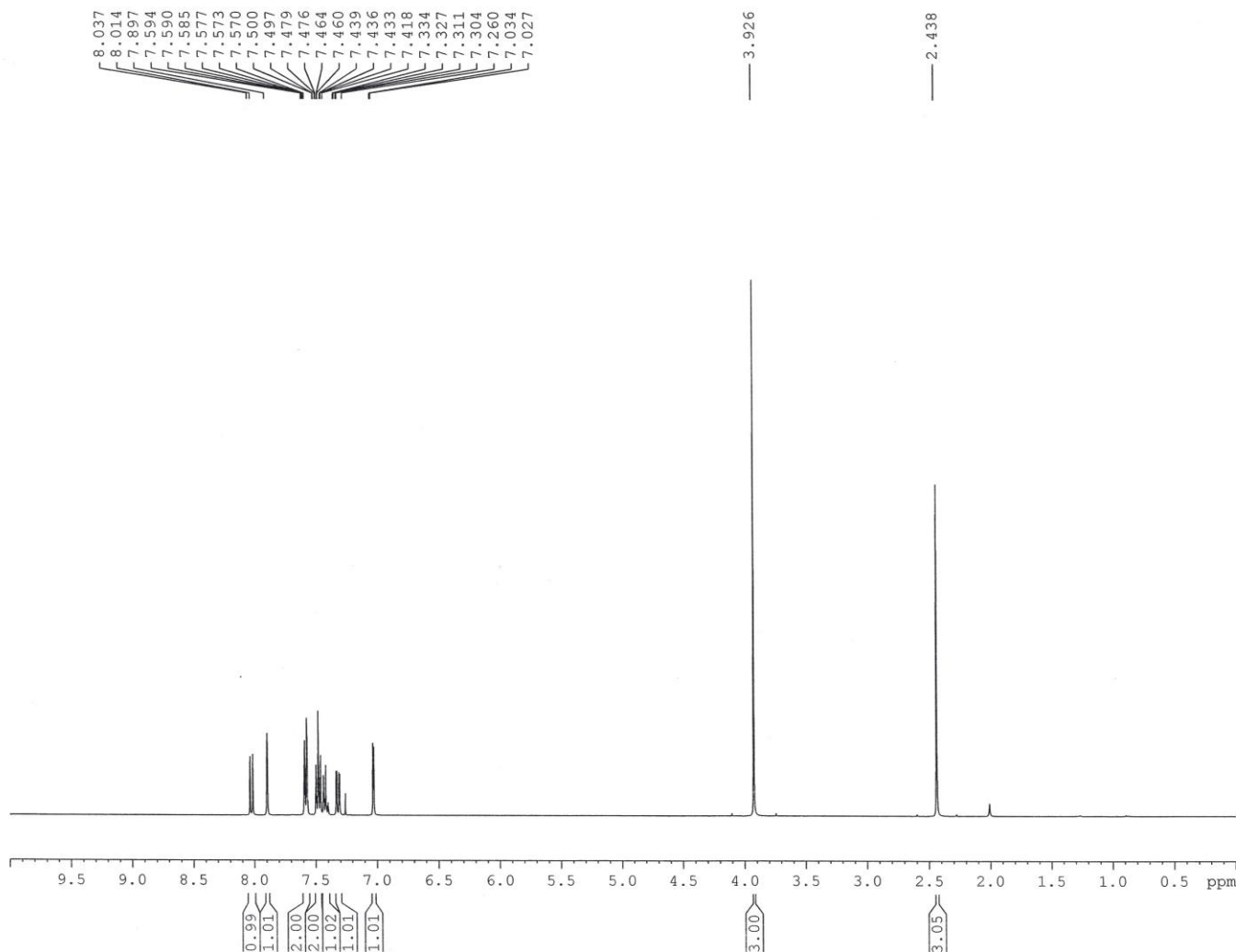

Current Data Parameters
NAME Dr. A MAJEE 2018
EXPNO 863
PROCNO 1

F2 - Acquisition Parameters
Date_ 20181210
Time 18.36
INSTRUM spect
PROBHD 5 mm PABBO BB/
PULPROG zg30
TD 32768
SOLVENT CDC13
NS 16
DS 1
SWH 8223.685 Hz
FIDRES 0.250967 Hz
AQ 1.9922944 sec
RG 57.28
DW 60.800 usec
DE 6.50 usec
TE 294.1 K
D1 1.00000000 sec
TD0 1

===== CHANNEL f1 =====
SFO1 400.1524711 MHz
NUC1 1H
P1 14.75 usec
PLW1 12.00000000 W

F2 - Processing parameters
SI 16384
SF 400.1500095 MHz
WDW EM
SSE 0
LB 0.30 Hz
GB 0
PC 1.00

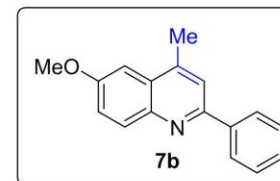
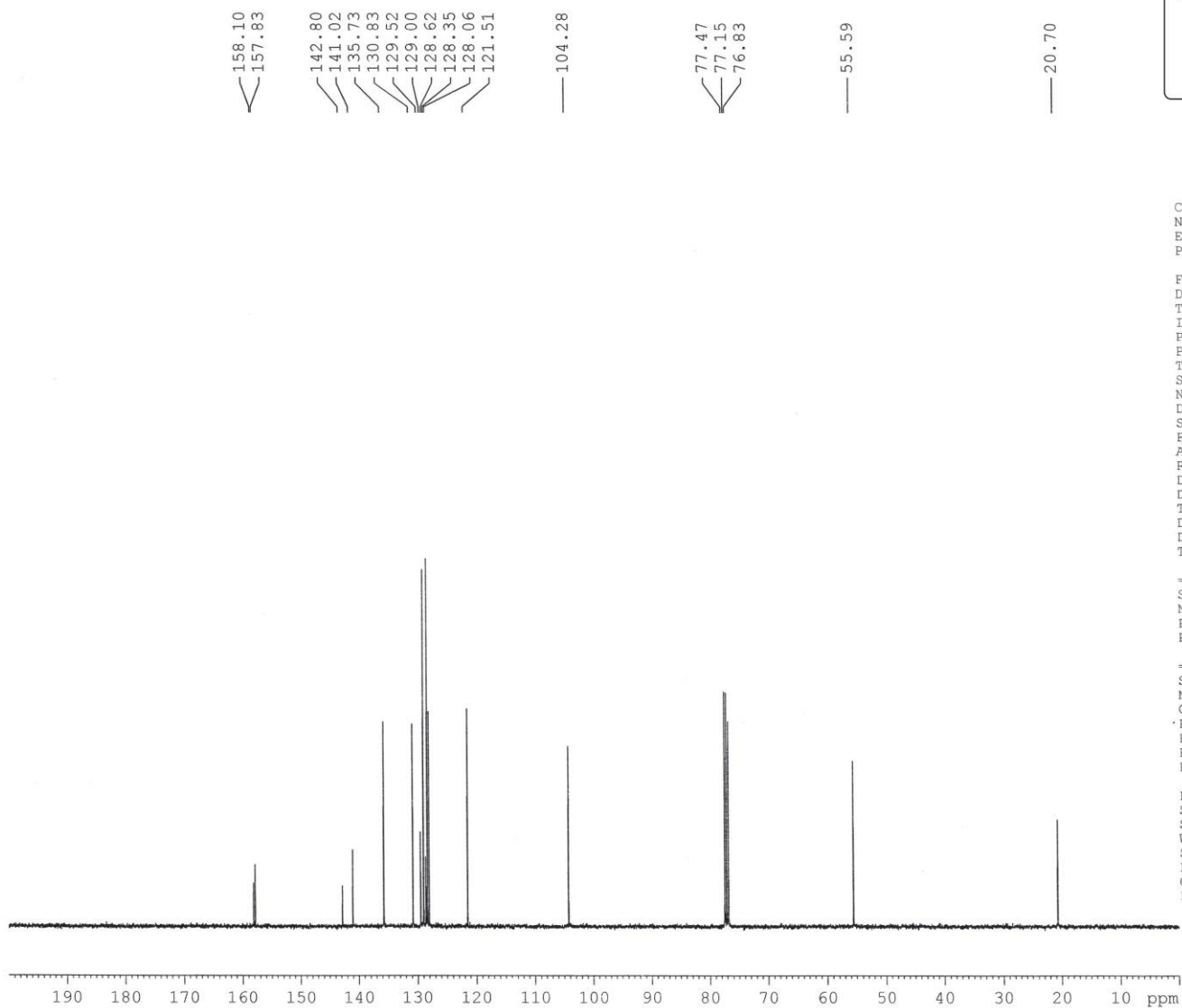

Current Data Parameters
 NAME Dr. A MAJEE 2018
 EXPNO 868
 PROCNO 1

F2 - Acquisition Parameters
 Date_ 20181210
 Time 18.48
 INSTRUM spect
 PROBHD 5 mm PABBO BB/
 PULPROG zgpg30
 TD 32768
 SOLVENT CDCl3
 NS 220
 DS 2
 SWH 24038.461 Hz
 FIDRES 0.733596 Hz
 AQ 0.6815744 sec
 RG 186.42
 DW 20.800 usec
 DE 6.50 usec
 TE 294.6 K
 D1 2.0000000 sec
 D11 0.0300000 sec
 TD0 1

==== CHANNEL f1 =====
 SFO1 100.6278588 MHz
 NUC1 13C
 P1 8.90 usec
 PLW1 54.0000000 W

==== CHANNEL f2 =====
 SFO2 400.1516006 MHz
 NUC2 1H
 CPDPRG[2] waltz16
 PCPD2 90.00 usec
 PLW2 12.0000000 W
 PLW12 0.32231000 W
 PLW13 0.16212000 W

F2 - Processing parameters
 SI 16384
 SF 100.6177917 MHz
 WDW EM
 SSB 0
 LB 1.00 Hz
 GB 0
 PC 2.00

1H of VBSSM-423/77

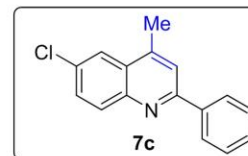
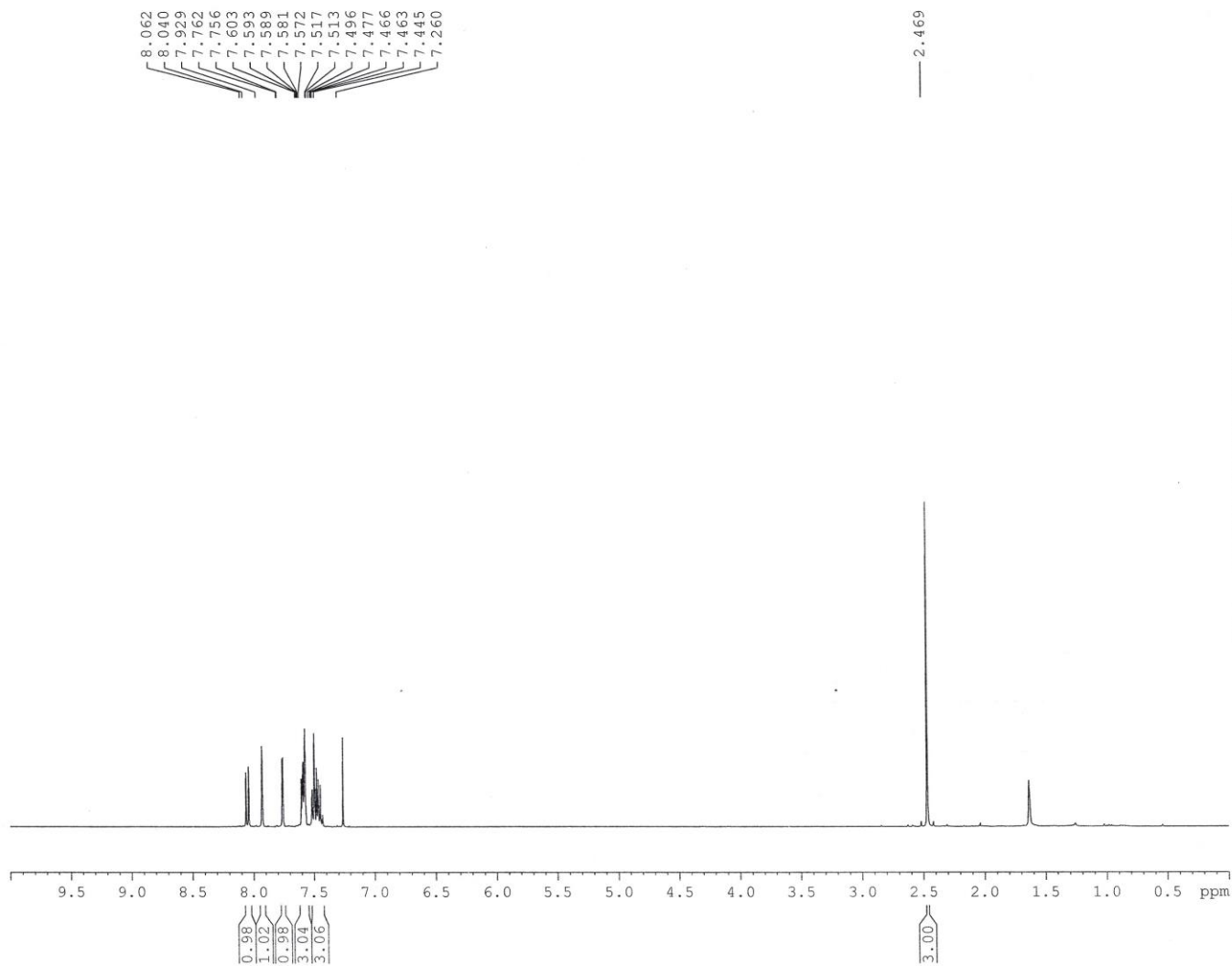

Current Data Parameters
NAME Dr. A MAJEE 2018
EXPNO 909
PROCNO 1

F2 - Acquisition Parameters
Date_ 20181220
Time 17.52
INSTRUM spect
PROBHD 5 mm PABBO BB/
PULPROG zg30
TD 32768
SOLVENT CDCl3
NS 16
DS 1
SWH 8223.685 Hz
FIDRES 0.250967 Hz
AQ 1.9922944 sec
RG 168.31
DW 60.800 usec
DE 6.50 usec
TE 297.2 K
D1 1.00000000 sec
TD0 1

==== CHANNEL f1 =====
SF01 400.1524711 MHz
NUC1 1H
P1 14.75 usec
PLW1 12.00000000 W

F2 - Processing parameters
SI 16384
SF 400.1500096 MHz
WDW EM
SSB 0
LB 0.30 Hz
GB 0
PC 1.00

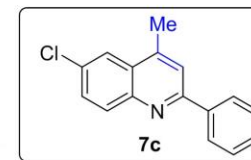
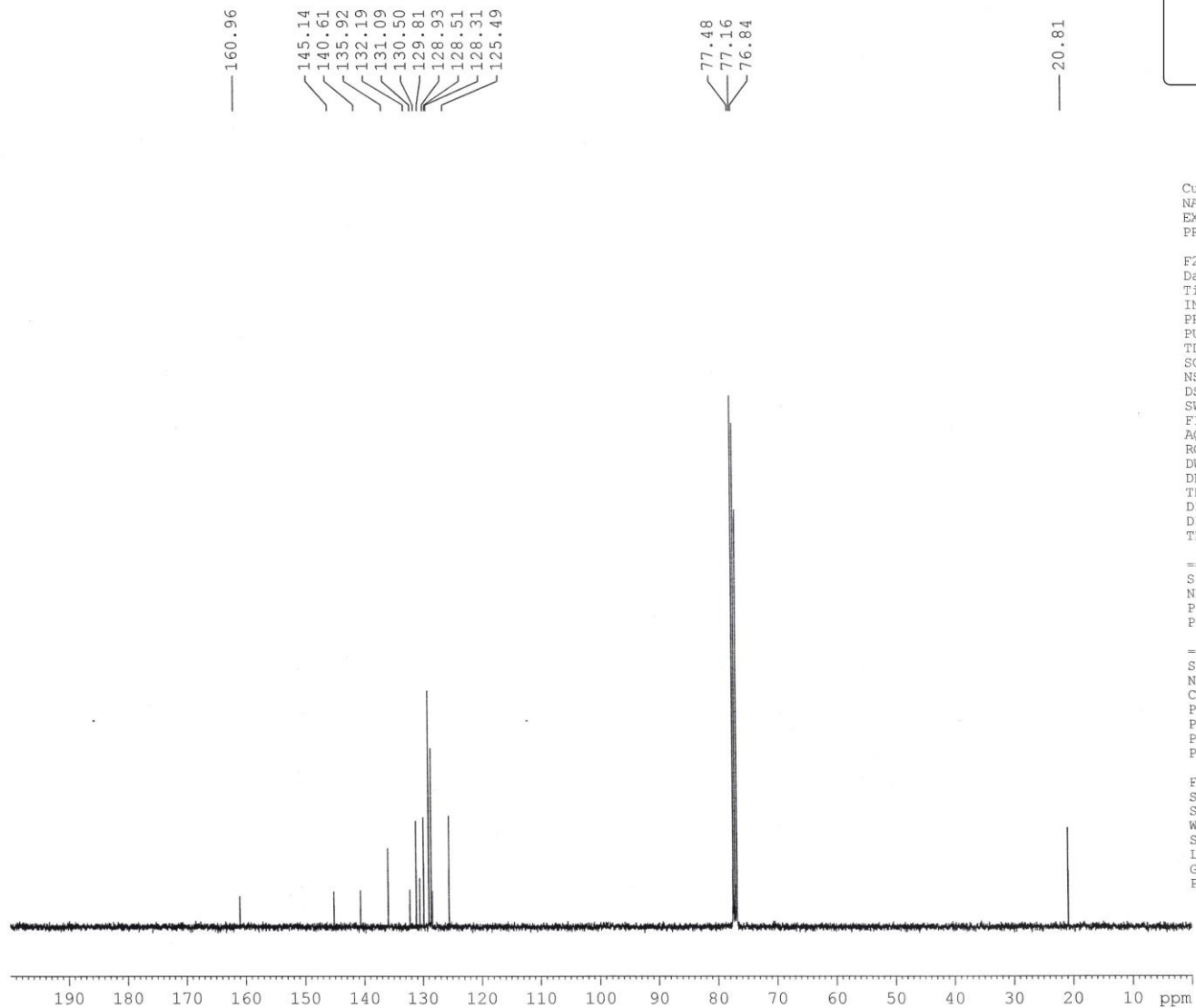

Current Data Parameters
 NAME Dr. A MAJEE 2018
 EXPNO 910
 PROCNO 1

F2 - Acquisition Parameters
 Date_ 20181220
 Time_ 18.18
 INSTRUM spect
 PROBHD 5 mm PABBO BB/
 PULPROG zgpg30
 TD 32768
 SOLVENT CDCl3
 NS 512
 DS 2
 SWH 24038.461 Hz
 FIDRES 0.733596 Hz
 AQ 0.6815744 sec
 RG 186.42
 DW 20.800 usec
 DE 6.50 usec
 TE 298.1 K
 D1 2.00000000 sec
 D11 0.03000000 sec
 TD0 1

===== CHANNEL f1 =====
 SFO1 100.6278588 MHz
 NUC1 13C
 P1 8.90 usec
 PLW1 54.00000000 W

===== CHANNEL f2 =====
 SFO2 400.1516006 MHz
 NUC2 1H
 CPDPRG[2] waltz16
 PCPD2 90.00 usec
 PLW2 12.00000000 W
 PLW12 0.32231000 W
 PLW13 0.16212000 W

F2 - Processing parameters
 SI 16384
 SF 100.6177841 MHz
 WDW EM
 SSB 0
 LB 1.00 Hz
 GB 0
 PC 2.00

1H of VBSSM 423/86

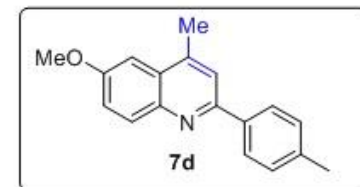
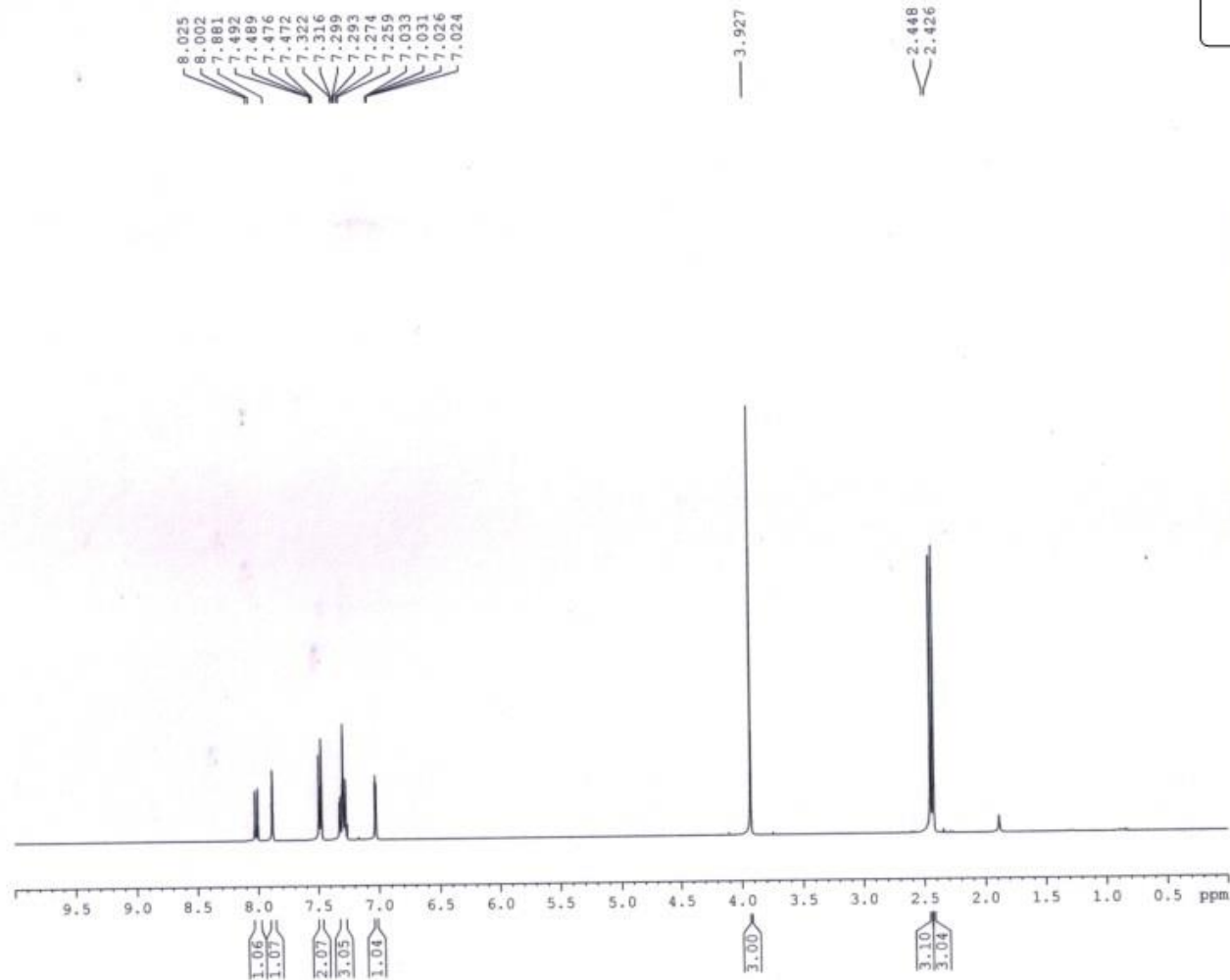

Current Data Parameters
NAME Dr. A MAJEE 2019
EXPNO 394
PROCNO 1

F2 - Acquisition Parameters
Date_ 20190722
Time_ 10.41
INSTRUM spect
PROBHD 5 mm PABBO BB/
PULPROG zg30
TD 32768
SOLVENT CDCl3
NS 16
DS 1
SWH 8223.685 Hz
FIDRES 0.250967 Hz
AQ 1.9922944 sec
RG 87.66
DW 60.800 usec
DE 6.50 usec
TE 304.8 K
D1 1.00000000 sec
TDO 1

----- CHANNEL f1 -----
SFO1 400.1524711 MHz
NUC1 1H
P1 14.75 usec
PLW1 12.00000000 W

F2 - Processing parameters
SI 16384
SF 400.1500092 MHz
WDW EM
SSB 0
LB 0.30 Hz
GB 0
PC 1.00

13C of VBSSM 423/86

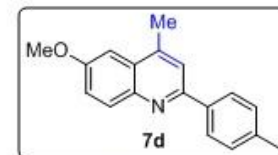
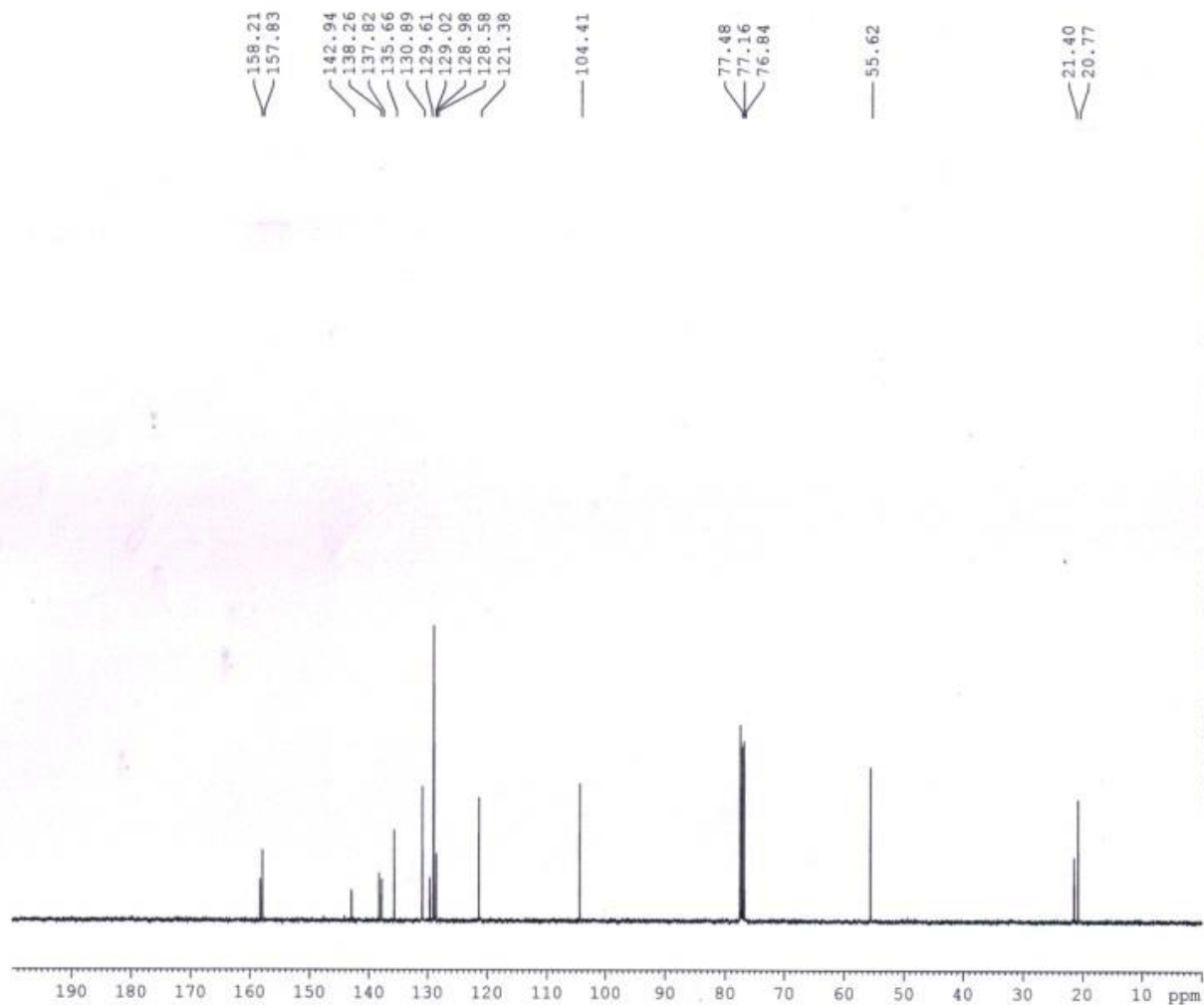

Current Data Parameters
NAME Dr. A MAJEE 2019
EXPNO 395
PROCNO 1

F2 - Acquisition Parameters
Date_ 20190722
Time 10.54
INSTRUM spect
PROBRD 5 mm PABBO BB/
PULPROG zgpg30
TD 32768
SOLVENT CDCl3
NS 256
DS 2
SWH 24038.461 Hz
FIDRES 0.733596 Hz
AQ 0.6815744 sec
RG 87.66
DW 20.800 usec
DE 6.50 usec
TE 305.1 K
D1 2.00000000 sec
D11 0.03000000 sec
TDO 1

----- CHANNEL f1 -----
SFO1 100.6278588 MHz
NUC1 13C
P1 8.90 usec
PLW1 54.00000000 W

----- CHANNEL f2 -----
SFO2 400.1516006 MHz
NUC2 1H
CPDPRG(2) waltz16
PCPD2 90.00 usec
PLW2 12.00000000 W
PLW12 0.32231000 W
PLW13 0.16212000 W

F2 - Processing parameters
SI 16384
SF 100.6177858 MHz
WDW EM
SSB 0
LB 1.00 Hz
GB 0
PC 2.00

1H of VBSSM-423/75

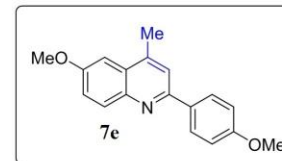
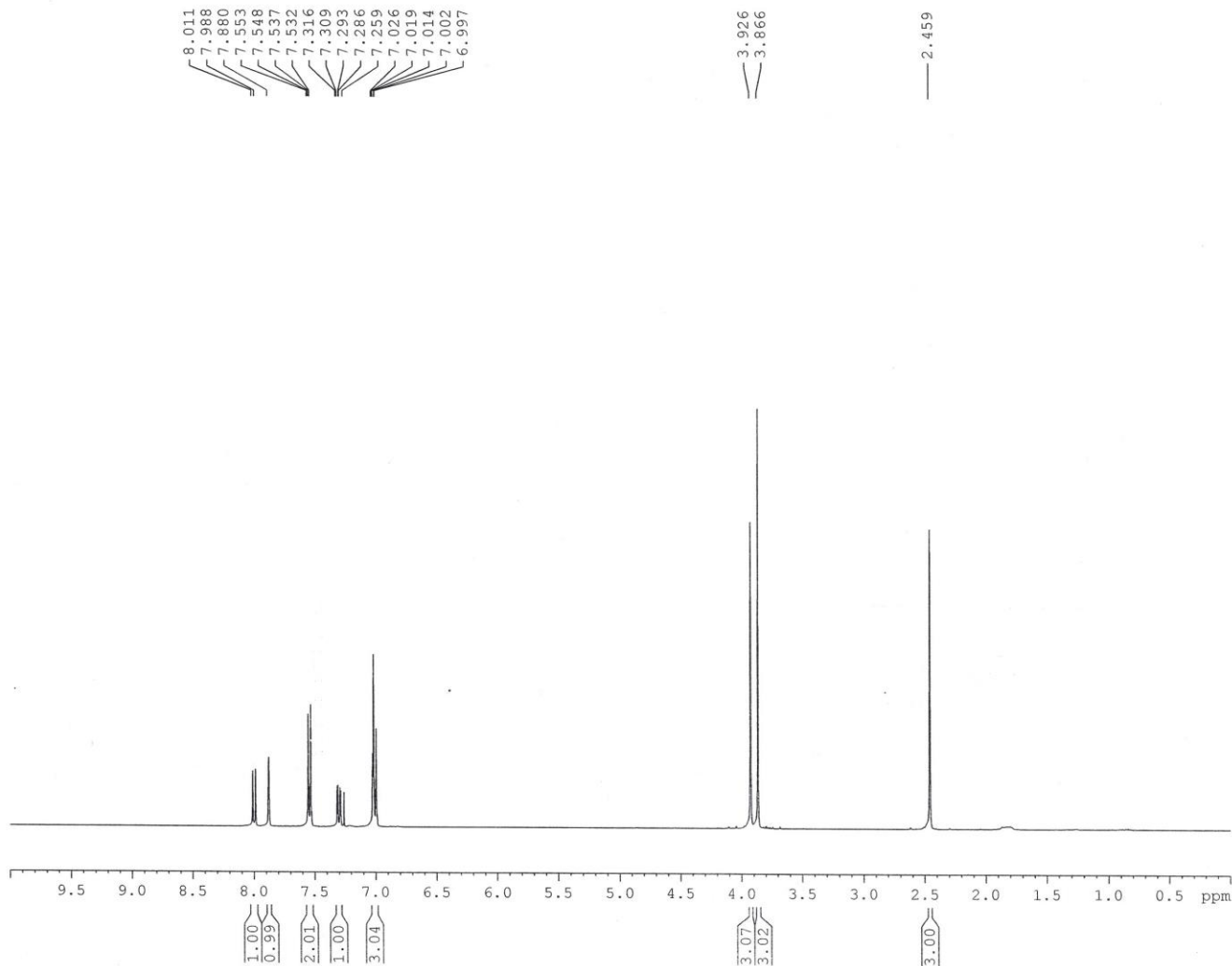

Current Data Parameters
NAME Dr. A MAJEE 2018
EXPNO 904
PROCNO 1

F2 - Acquisition Parameters
Date_ 20181214
Time_ 17.01
INSTRUM spect
PROBHD 5 mm PABBO BB/
PULPROG zg30
TD 32768
SOLVENT CDCl3
NS 16
DS 1
SWH 8223.685 Hz
FIDRES 0.250967 Hz
AQ 1.9922944 sec
RG 77.59
DW 60.800 usec
DE 6.50 usec
TE 299.2 K
D1 1.00000000 sec
TD0 1

===== CHANNEL f1 =====
SFO1 400.1524711 MHz
NUC1 1H
P1 14.75 usec
PLW1 12.00000000 W

F2 - Processing parameters
SI 16384
SF 400.1500097 MHz
WDW EM
SSB 0
LB 0.30 Hz
GB 0
PC 1.00

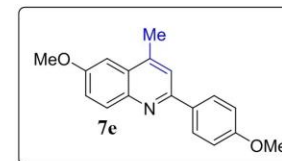
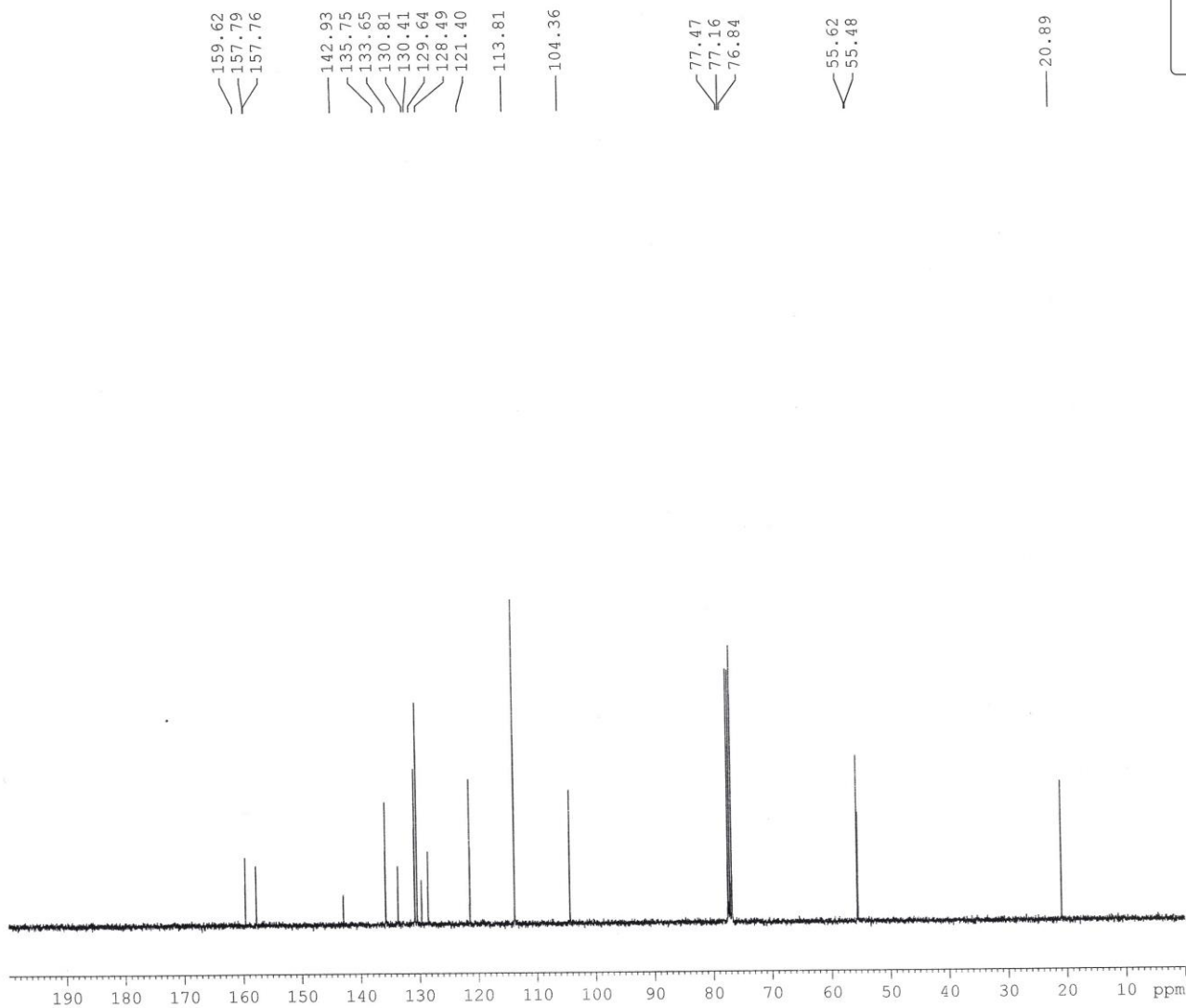

Current Data Parameters
 NAME Dr. A MAJEE 2018
 EXPNO 905
 PROCNO 1

F2 - Acquisition Parameters
 Date_ 20181214
 Time 17.14
 INSTRUM spect
 PROBHD 5 mm PABBO BB/
 PULPROG zgpg30
 TD 32768
 SOLVENT CDCl3
 NS 256
 DS 2
 SWH 24038.461 Hz
 FIDRES 0.733596 Hz
 AQ 0.6815744 sec
 RG 186.42
 DW 20.800 usec
 DE 6.50 usec
 TE 299.8 K
 D1 2.00000000 sec
 D11 0.03000000 sec
 TD0 1

===== CHANNEL f1 =====
 SFO1 100.6278588 MHz
 NUC1 13C
 P1 8.90 usec
 PLW1 54.00000000 W

===== CHANNEL f2 =====
 SFO2 400.1516006 MHz
 NUC2 1H
 CPDPRG[2] waltz16
 PCPD2 90.00 usec
 PLW2 12.00000000 W
 PLW12 0.32231000 W
 PLW13 0.16212000 W

F2 - Processing parameters
 SI 16384
 SF 100.6177864 MHz
 WDW EM
 SSB 0
 LB 1.00 Hz
 GB 0
 PC 2.00

1H of VBSSM 423/82

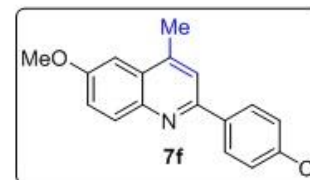
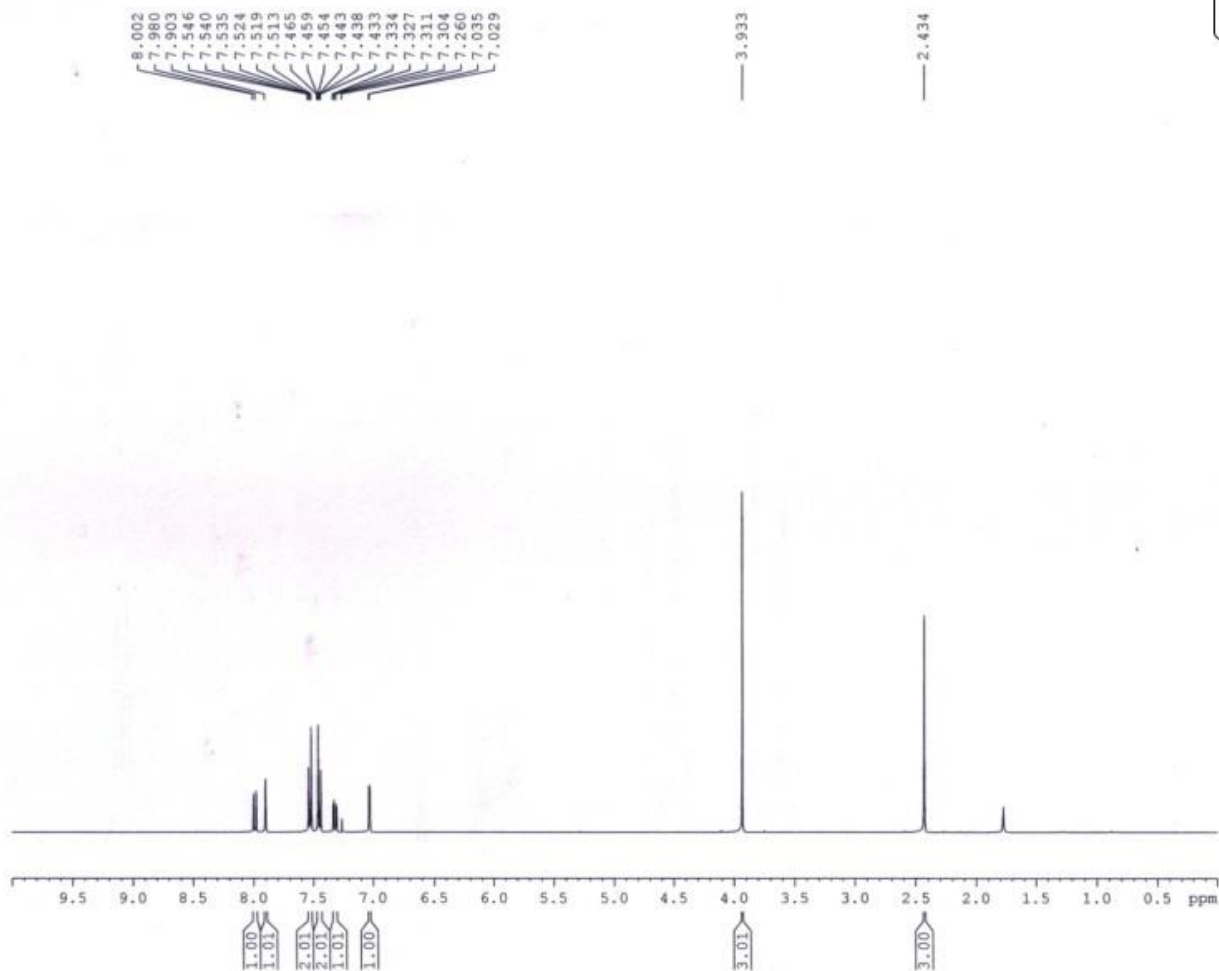

Current Data Parameters
NAME Dr. A MAJEE 2019
EXPNO 380
PROCNO 1

F2 - Acquisition Parameters
Date_ 20190719
Time 12.10
INSTRUM spect
PROBHD 5 mm PABBO BB/
PULPROG zg30
TD 32768
SOLVENT CDCl3
NS 16
DS 1
SWH 8223.685 Hz
FIDRES 0.250967 Hz
AQ 1.9922944 sec
RG 93.46
DW 60.800 usec
DE 6.50 usec
TE 301.2 K
D1 1.00000000 sec
TDO 1

----- CHANNEL f1 -----
SF01 400.1524711 MHz
NUC1 1H
P1 14.75 usec
PLW1 12.00000000 W

F2 - Processing parameters
SI 16384
SF 400.1500091 MHz
WDW EM
SSB 0
LB 0.30 Hz
GB 0
PC 1.00

13C of VBSSM 423/82

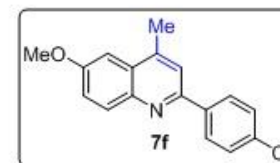
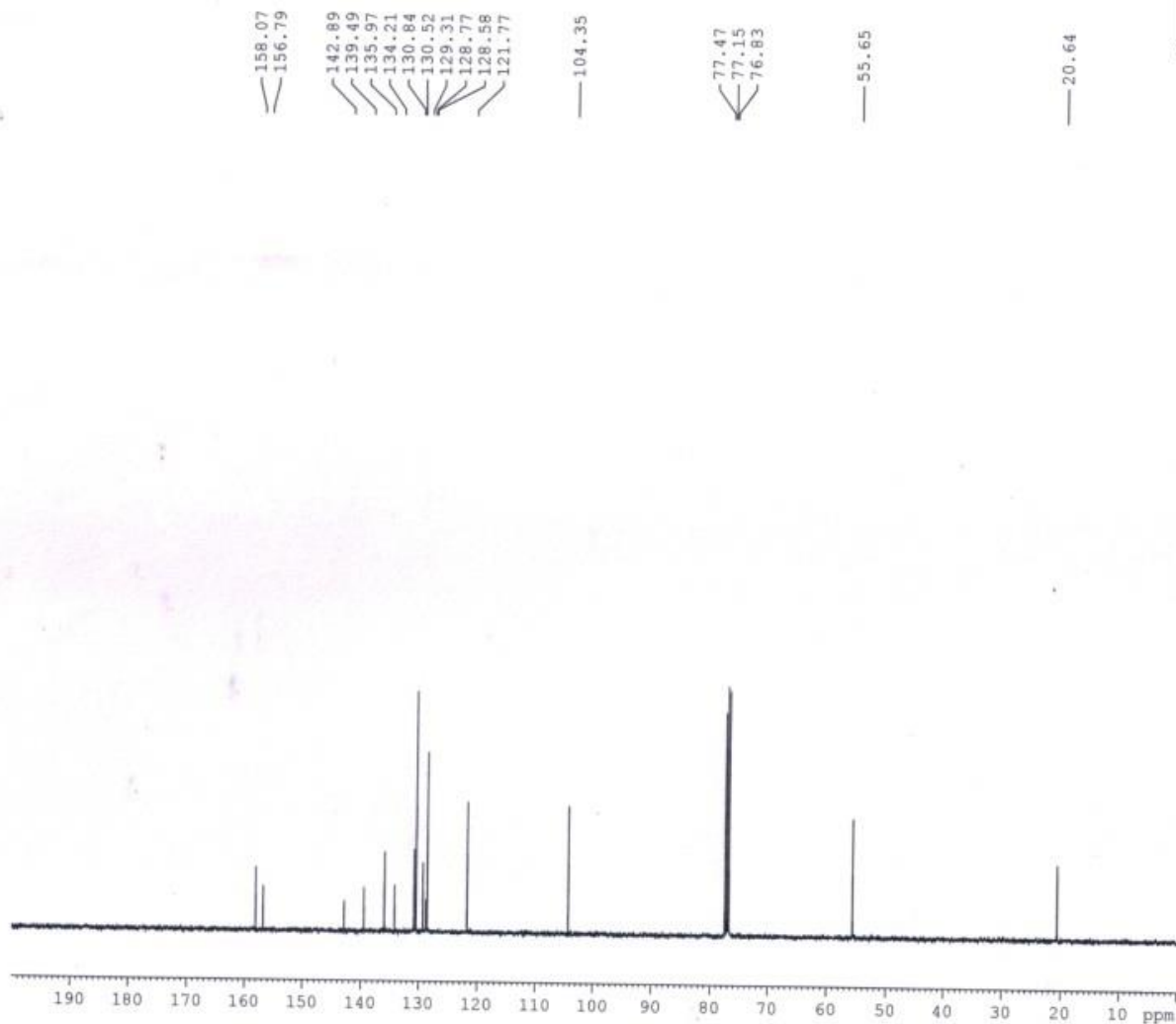

BRUKER

Current Data Parameters
NAME Dr. A MAJEE 2019
EXPNO 383
PROCNO 1

F2 - Acquisition Parameters
Date_ 20190719
Time 12.48
INSTRUM spect
PROBHD 5 mm PABBO BR/
PULPROG zgpg30
TD 32768
SOLVENT CDCl3
NS 280
DS 2
SWH 24038.461 Hz
FIDRES 0.733596 Hz
AQ 0.6815744 sec
RG 93.46
DW 20.800 usec
DE 6.50 usec
TE 301.6 K
D1 2.00000000 sec
D11 0.03000000 sec
TDO 1

----- CHANNEL f1 -----
SFO1 100.6278588 MHz
NUC1 13C
P1 8.90 usec
PLW1 54.00000000 W

----- CHANNEL f2 -----
SFO2 400.1516006 MHz
NUC2 1H
CPDPRG2 waltz16
PCPD2 90.00 usec
PLW2 12.00000000 W
PLW12 0.32231000 W
PLW13 0.16212000 W

F2 - Processing parameters
SI 16384
SF 100.6177857 MHz
WDW EM
SSB 0
LB 1.00 Hz
GB 0
PC 2.00

1H of VBSSM 423/89

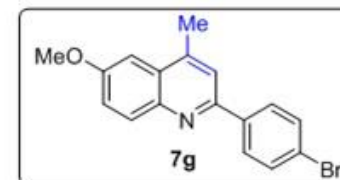
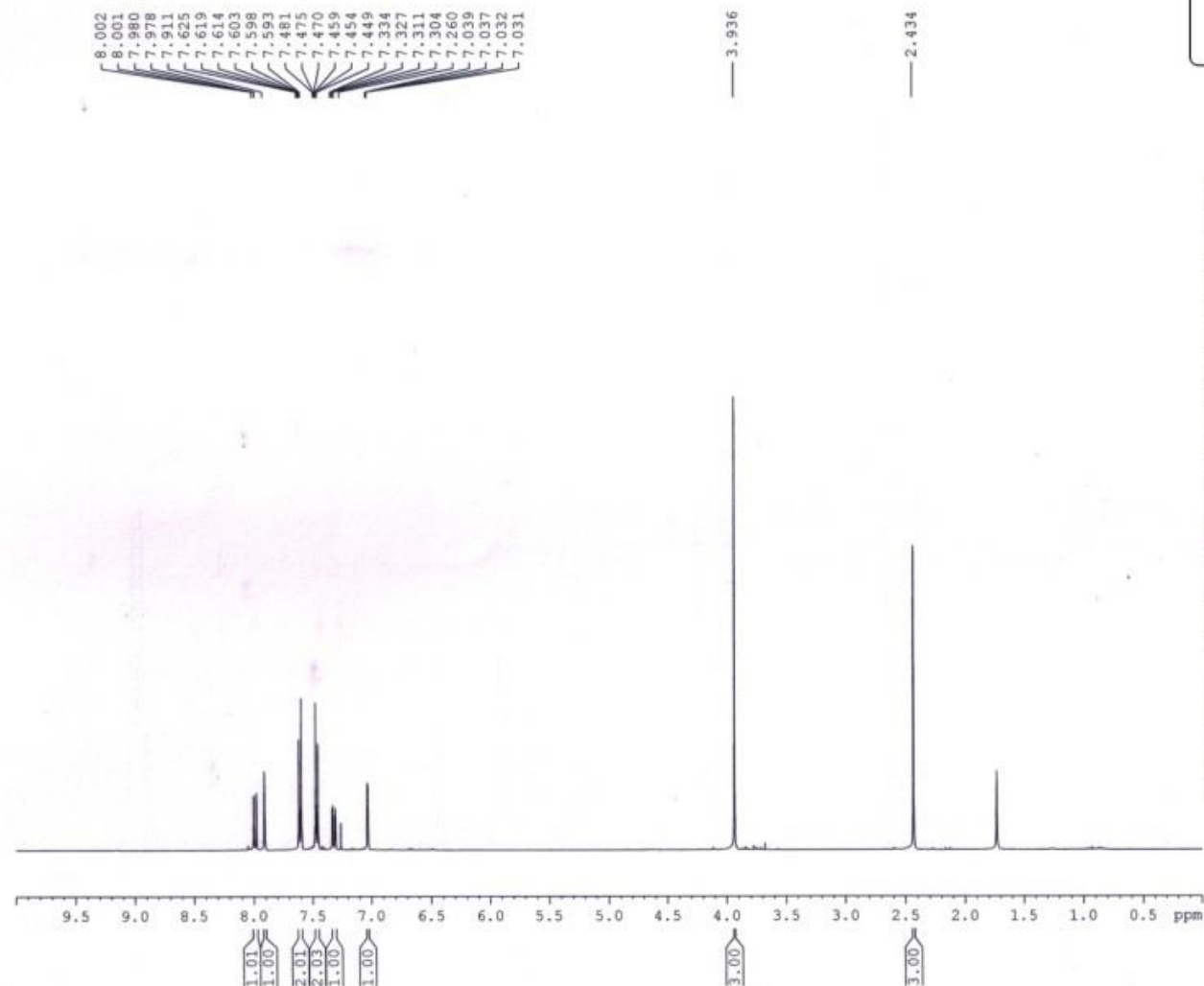

Current Data Parameters
NAME Dr. A MAJEE 2019
EXPNO 402
PROCNO 1

F2 - Acquisition Parameters
Date_ 20190728
Time 12.46
INSTRUM spect
PROBHD 5 mm PABBO BB/
PULPROG zg30
TD 32768
SOLVENT CDCl3
NS 16
DS 1
SWH 8223.685 Hz
FIDRES 0.250967 Hz
AQ 1.9922944 sec
RG 148.91
DW 60.800 usec
DE 6.50 usec
TE 294.3 K
D1 1.00000000 sec
TDO 1

----- CHANNEL f1 -----
SFO1 400.1524711 MHz
NUC1 1H
P1 14.75 usec
PLW1 12.00000000 W

F2 - Processing parameters
SI 16384
SF 400.1500093 MHz
WDW EM
SSB 0
LB 0 0.30 Hz
GB 0
PC 1.00

13C of VBSSM 423/89

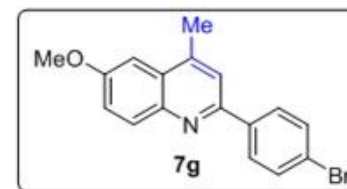
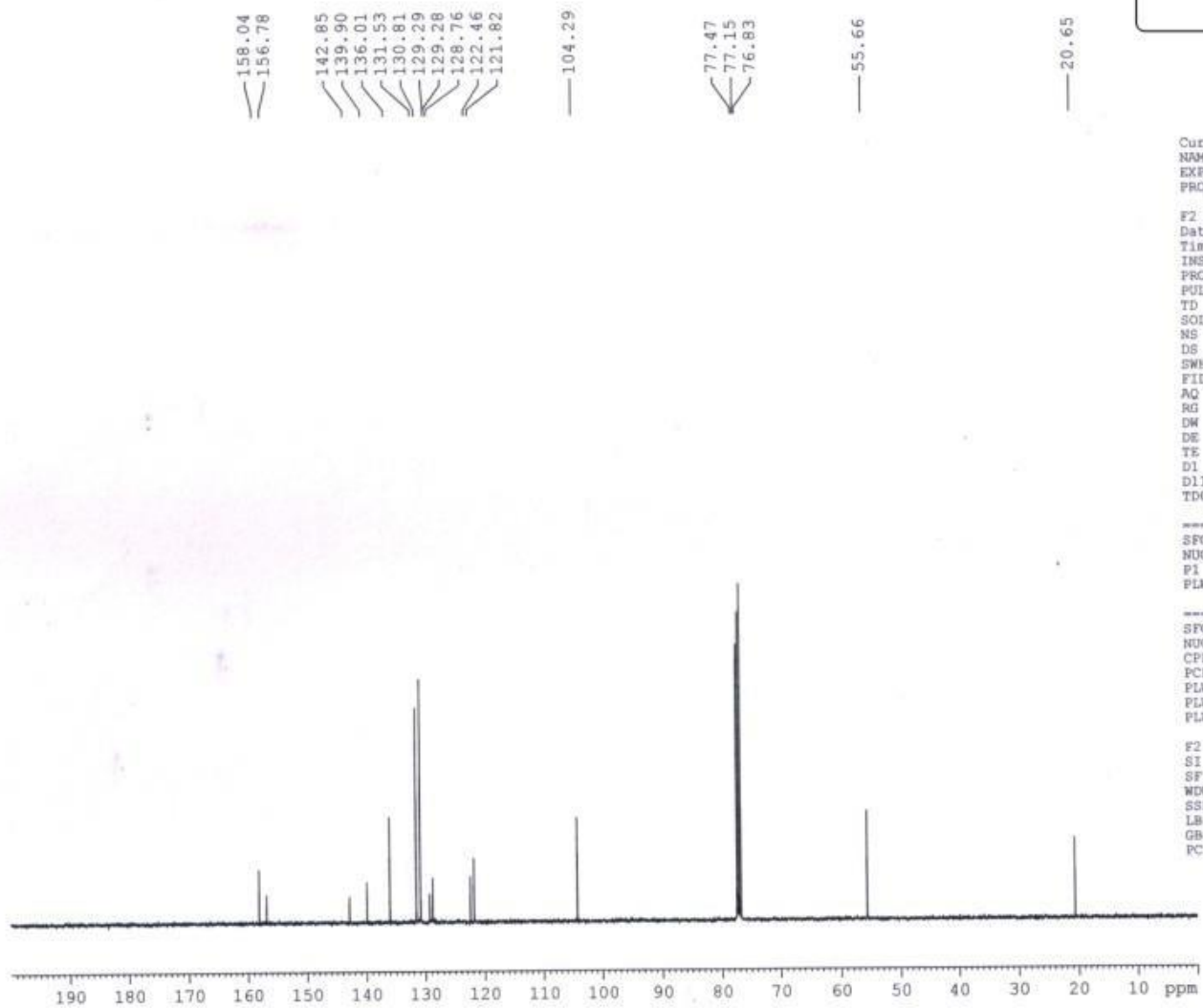

Current Data Parameters
NAME Dr. A MAJEE 2019
EXPNO 403
PROCNO 1

F2 - Acquisition Parameters
Date_ 20190728
Time 13.17
INSTRUM spect
PROBHD 5 mm PABBO BB/
PULPROG zgpg30
TD 32768
SOLVENT CDCl3
NS 640
DS 2
SWH 24038.461 Hz
FIDRES 0.733596 Hz
AQ 0.6815744 sec
RG 148.91
DW 20.800 usec
DE 6.50 usec
TE 295.4 K
D1 2.00000000 sec
D11 0.03000000 sec
TD0 1

----- CHANNEL f1 -----
SFO1 100.6278588 MHz
NUC1 13C
P1 8.90 usec
PLW1 54.00000000 W

----- CHANNEL f2 -----
SFO2 400.1516006 MHz
NUC2 1H
CPDPRG12 waltz16
PCPD2 90.00 usec
PLW2 12.00000000 W
PLW12 0.32231000 W
PLW13 0.16212000 W

F2 - Processing parameters
SI 16384
SF 100.6177872 MHz
WDW EM
SSB 0
LB 1.00 Hz
GB 0
PC 2.00

1H of VBSSM 423/84

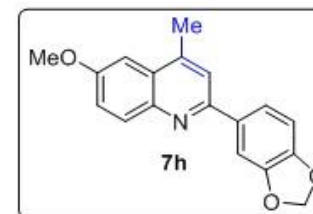
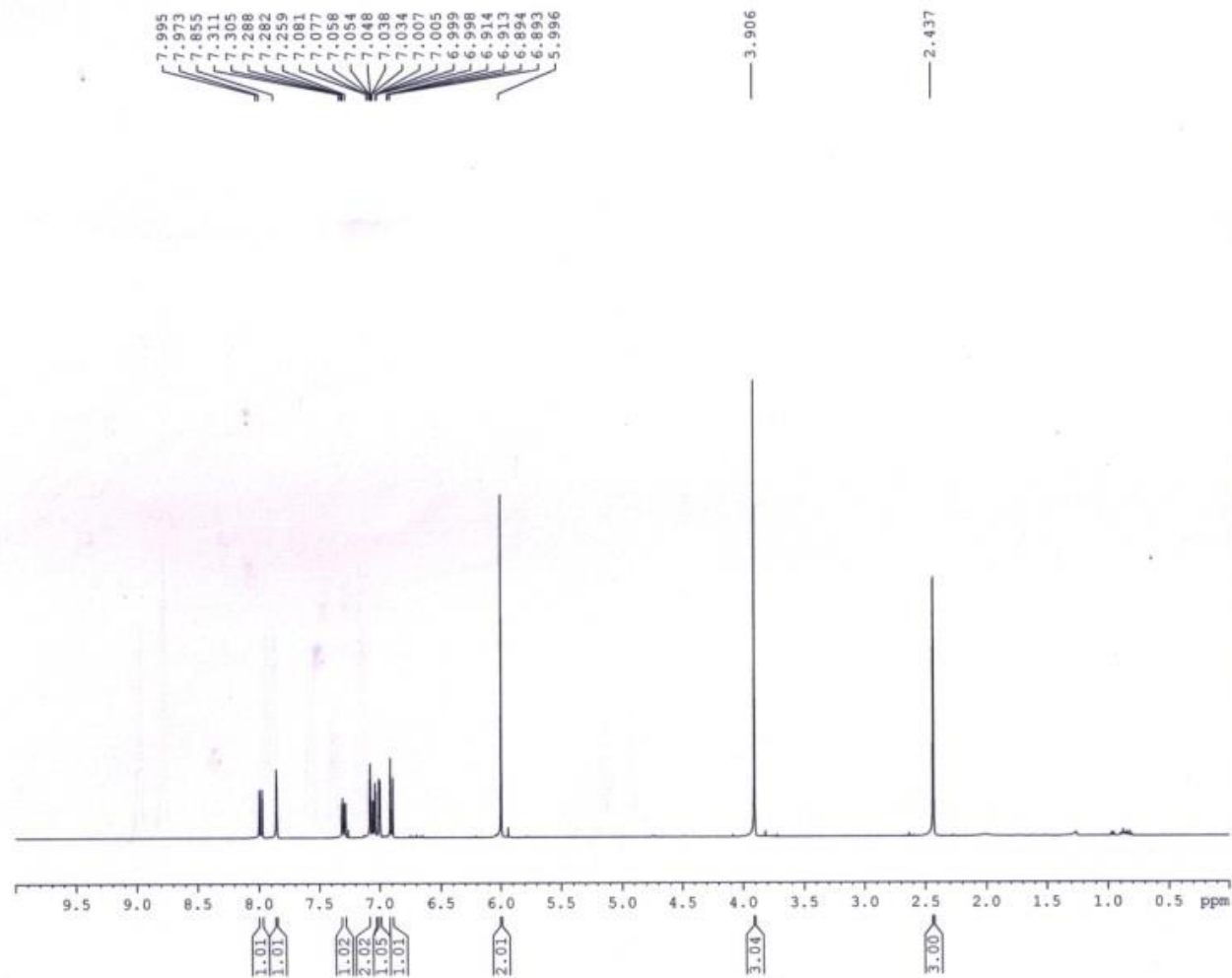

Current Data Parameters
NAME Dr. A MAJEE 2019
EXPNO 384
PROCNO 1

F2 - Acquisition Parameters
Date_ 20190720
Time 10.20
INSTRUM spect
PROBHD 5 mm PABBO BB/
PULPROG zg30
TD 32768
SOLVENT CDCl3
NS 32
DS 1
SWH 8223.685 Hz
FIDRES 0.250967 Hz
AQ 1.9922944 sec
RG 54.07
DW 60.800 usec
DE 6.50 usec
TE 303.5 K
D1 1.00000000 sec
TD0 1

----- CHANNEL f1 -----
SFO1 400.1524711 MHz
NUC1 1H
P1 14.75 usec
PLW1 12.00000000 W

F2 - Processing parameters
SI 16384
SF 400.1500092 MHz
WDW EM
SSB 0
LB 0.30 Hz
GB 0
PC 1.00

13C of VBSSM 423/84

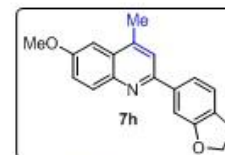
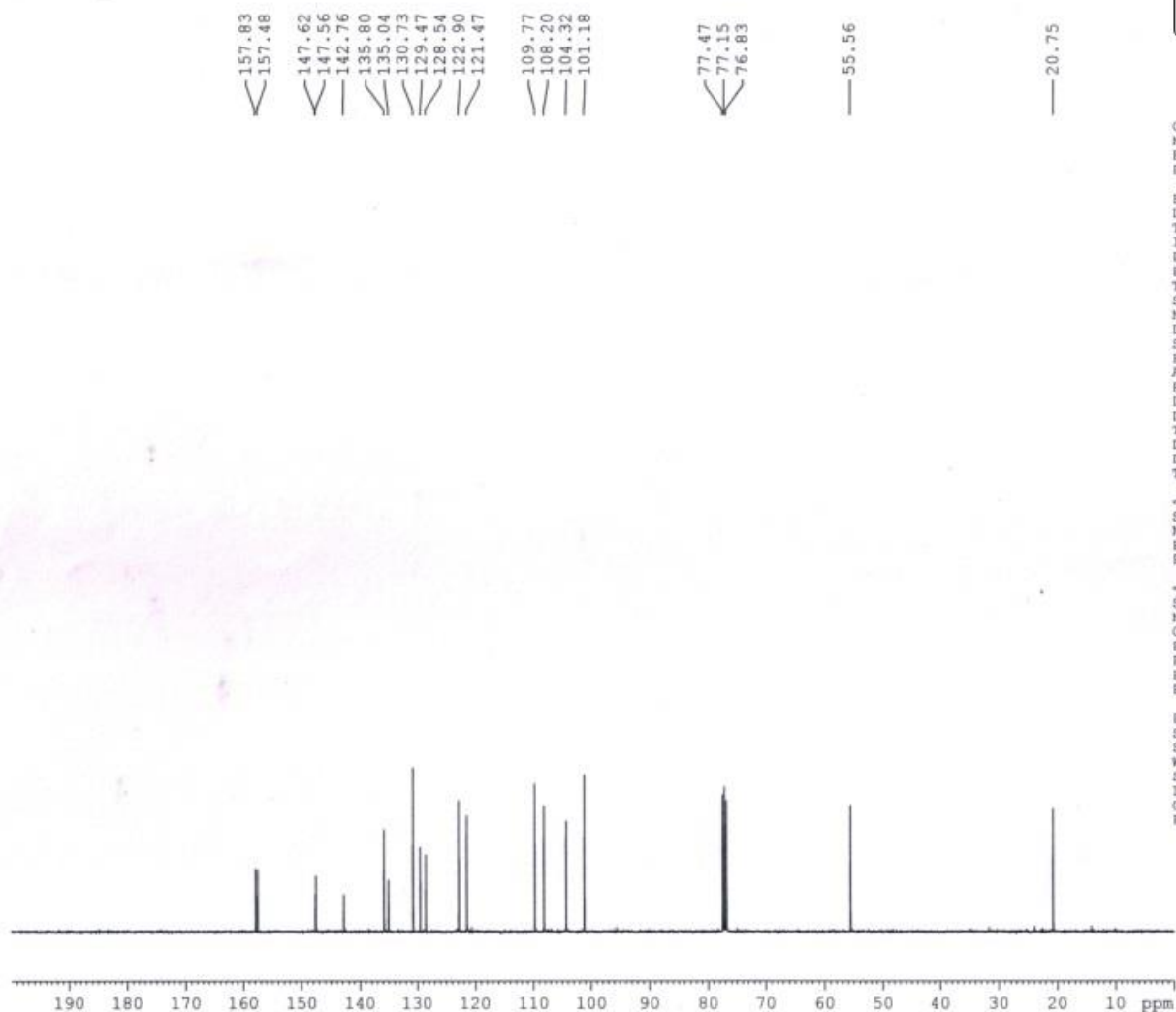

Current Data Parameters
NAME Dr. A MAJEE 2019
EXPNO 385
PROCNO 1

F2 - Acquisition Parameters
Date_ 20190720
Time 10.37
INSTRUM spect
PROBHD 5 mm PABBO BB/
PULPROG zgpg30
TD 32768
SOLVENT CDCl3
NS 344
DS 2
SWH 24038.461 Hz
FIDRES 0.733596 Hz
AQ 0.6815744 sec
RG 54.07
DW 20.800 usec
DE 6.50 usec
TE 303.8 K
D1 2.00000000 sec
D11 0.03000000 sec
TDO 1

----- CHANNEL f1 -----
SFO1 100.6278588 MHz
NUC1 13C
P1 8.90 usec
PLW1 54.00000000 W

----- CHANNEL f2 -----
SFO2 400.1516006 MHz
NUC2 1H
CPDPRG2 waltz16
PCPD2 90.00 usec
PLW2 12.00000000 W
PLW12 0.32231000 W
PLW13 0.16212000 W

F2 - Processing parameters
SI 16384
SF 100.6177902 MHz
WDW EM
SSB 0
LB 1.00 Hz
GB 0
PC 2.00

1H of VBSSM 423/85

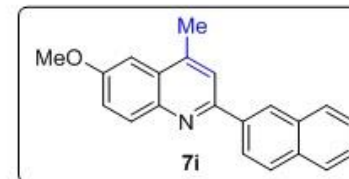
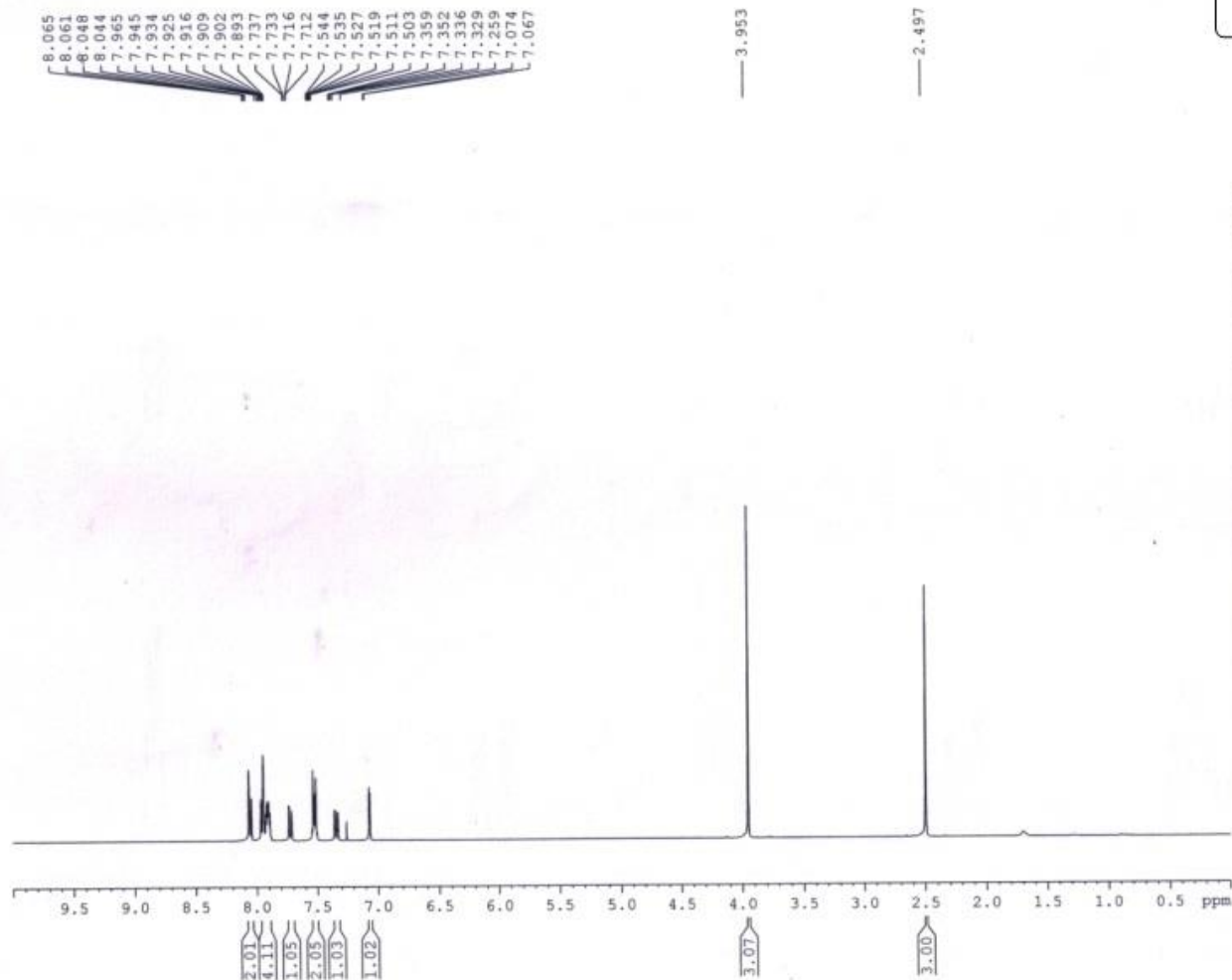

Current Data Parameters
NAME Dr. A MAJEE 2019
EXPNO 391
PROCNO 1

F2 - Acquisition Parameters
Date_ 20190721
Time 10.28
INSTRUM spect
PROBHD 5 mm PABBO BB/
PULPROG zg30
TD 32768
SOLVENT CDC13
NS 24
DS 1
SWH 8223.685 Hz
FIDRES 0.250967 Hz
AQ 1.9922944 sec
RG 87.66
DW 60.800 usec
DE 6.50 usec
TE 304.2 K
D1 1.00000000 sec
TD0 1

----- CHANNEL f1 -----
SFO1 400.1524711 MHz
NUC1 1H
P1 14.75 usec
PLW1 12.00000000 W

F2 - Processing parameters
SI 16384
SF 400.1500092 MHz
WDW EM
SSB 0
LB 0.30 Hz
GB 0
PC 1.00

13C of VBSSM 423/85

158.08
158.01
143.02
136.60
135.83
133.41
133.13
130.96
129.77
128.74
128.51
128.33
128.00
127.84
127.02
126.37
126.31
121.61
103.46

77.47
77.15
76.84

55.67

20.79

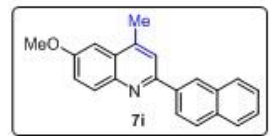

Current Data Parameters
NAME Dr. A MAJEE 2019
EXPNO 392
PROCNO 1

F2 - Acquisition Parameters
Date_ 20190721
Time 10.42
INSTRUM spect
PROBRD 5 mm PABBO BB/
PULPROG zgpg30
TD 32768
SOLVENT CDCl3
NS 256
DS 2
SMH 24038.461 Hz
FIDRES 0.733596 Hz
AQ 0.6815744 sec
RG 87.66
DW 20.800 usec
DE 6.50 usec
TE 304.5 K
D1 2.0000000 sec
D11 0.0300000 sec
TDO 1

----- CHANNEL f1 -----
SFO1 100.6278588 MHz
NUC1 13C
P1 8.90 usec
PLW1 54.0000000 W

----- CHANNEL f2 -----
SFO2 400.1516006 MHz
NUC2 1H
CPDPRG2 waltz16
PCPD2 90.00 usec
PLW2 12.0000000 W
PLW12 0.32231000 W
PLW13 0.16212000 W

F2 - Processing parameters
SI 16384
SF 100.6177843 MHz
WDW EM
SSB 0
LB 1.00 Hz
GB 0
PC 2.00

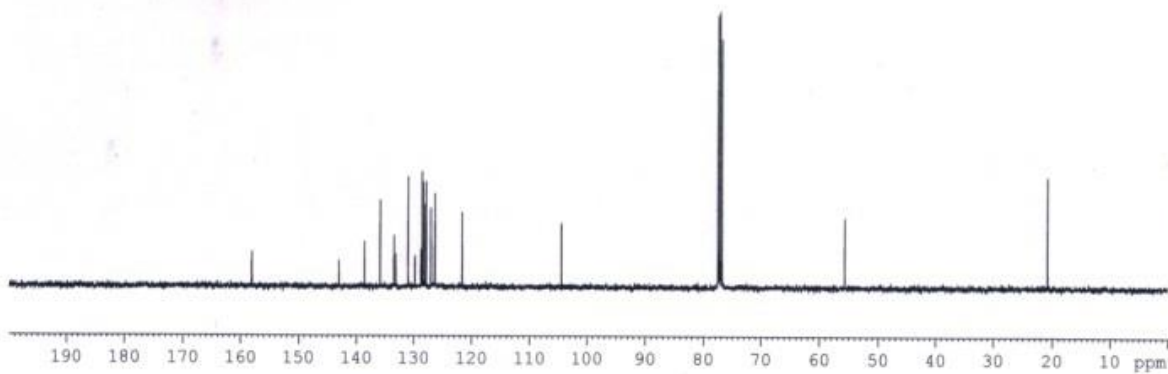

1H of VBSSM 423/81

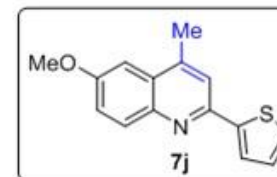
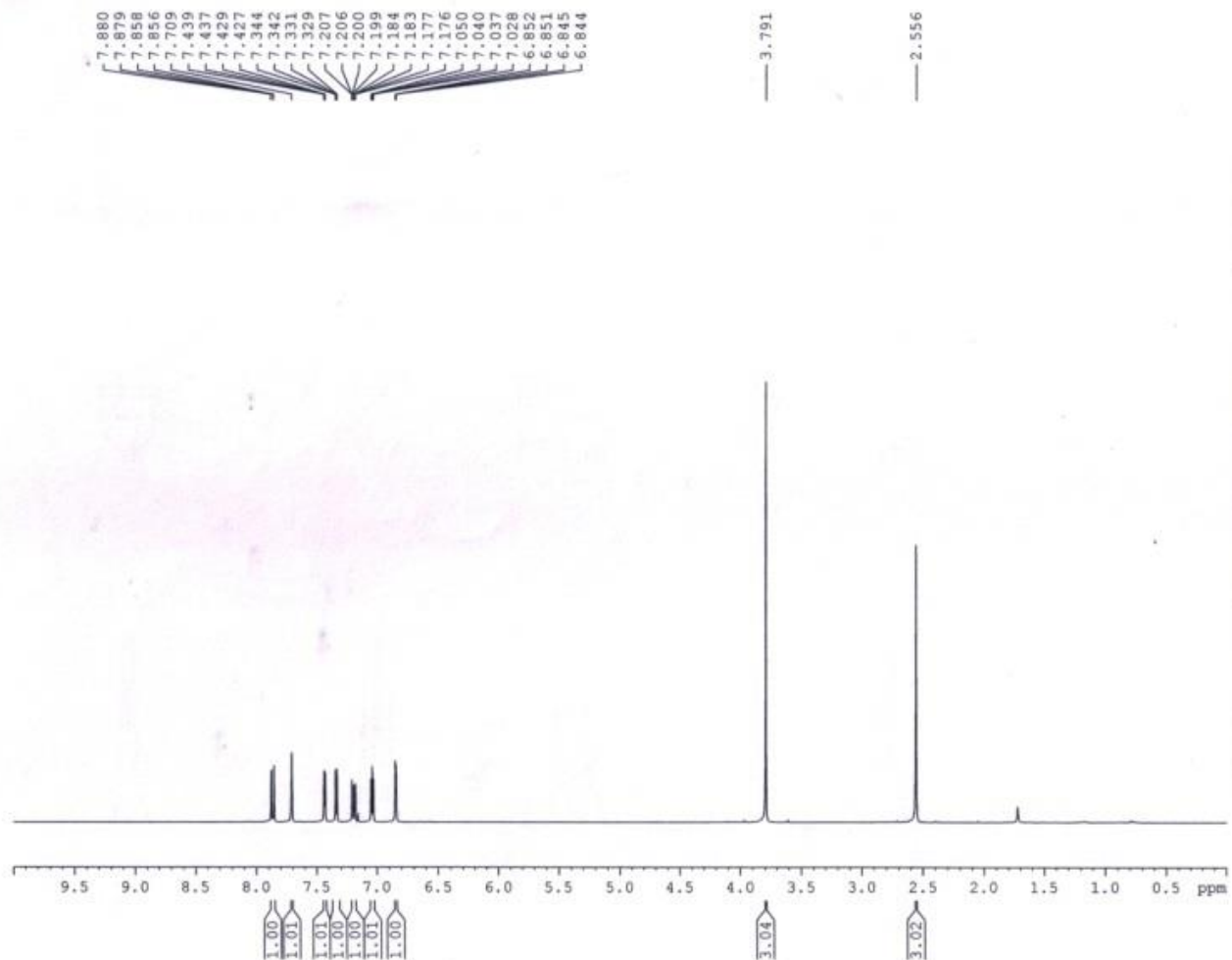

Current Data Parameters
NAME Dr. A MAJEE 2019
EXPNO 377
PROCNO 1

F2 - Acquisition Parameters
Date_ 20190718
Time 11.14
INSTRUM spect
PROBHD 5 mm PABBO BB/
PULPROG zg30
TD 32768
SOLVENT CDCl3
NS 32
DS 1
SWH 8223.685 Hz
FIDRES 0.250967 Hz
AQ 1.9922944 sec
RG 62.69
DW 60.800 usec
DE 6.50 usec
TE 299.4 K
D1 1.00000000 sec
TDO 1

----- CHANNEL f1 -----
SFO1 400.1524711 MHz
NUC1 1H
P1 14.75 usec
PLW1 12.00000000 W

F2 - Processing parameters
SI 16384
SF 400.1500511 MHz
WDW EM
SSB 0
LB 0.30 Hz
GB 0
PC 1.00

13C of VBSSM 423/81

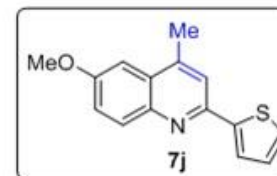
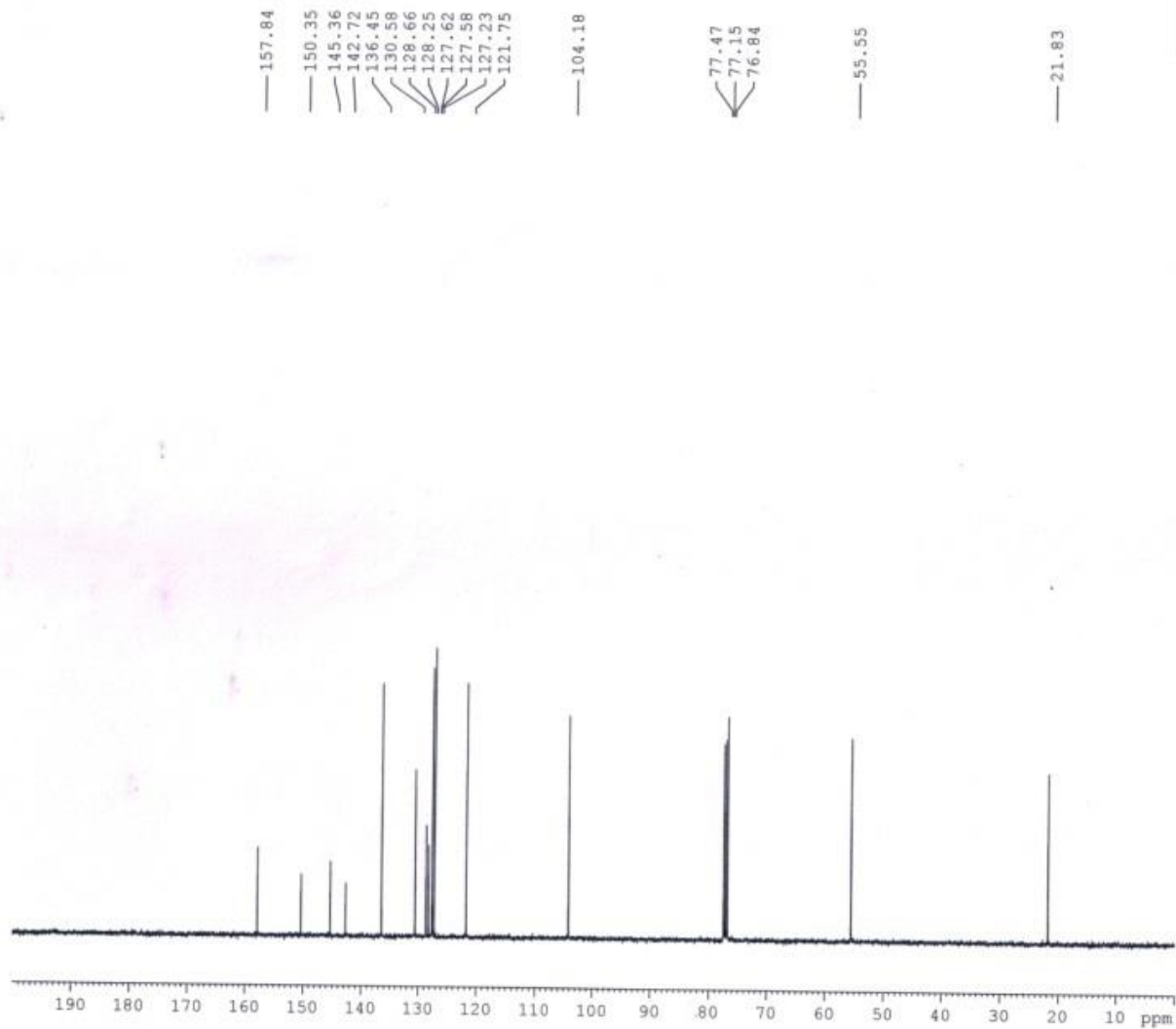

BRUKER

Current Data Parameters
NAME Dr. A MAJEE 2019
EXPNO 378
PROCNO 1

F2 - Acquisition Parameters
Date_ 20190718
Time 11.28
INSTRUM spect
PROBHD 5 mm PABBO BB/
PULPROG zgpg30
TD 32768
SOLVENT CDCl3
NS 240
DS 2
SWH 24038.461 Hz
FIDRES 0.733596 Hz
AQ 0.6815744 sec
RG 62.69
DW 20.800 usec
DE 6.50 usec
TE 300.2 K
D1 2.00000000 sec
D11 0.03000000 sec
TDO 1

----- CHANNEL f1 -----
SFO1 100.6278588 MHz
NUC1 13C
P1 8.90 usec
PLW1 54.00000000 W

----- CHANNEL f2 -----
SFO2 400.1516006 MHz
NUC2 1H
CPDPRG12 waltz16
PCPD2 90.00 usec
PLW2 12.00000000 W
PLW12 0.32231000 W
PLW13 0.16212000 W

F2 - Processing parameters
SI 16384
SF 100.6177911 MHz
WDW EM
SSB 0
LB 1.00 Hz
GB 0
PC 2.00

1H of VBSSM 423/90

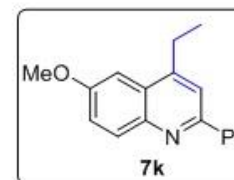
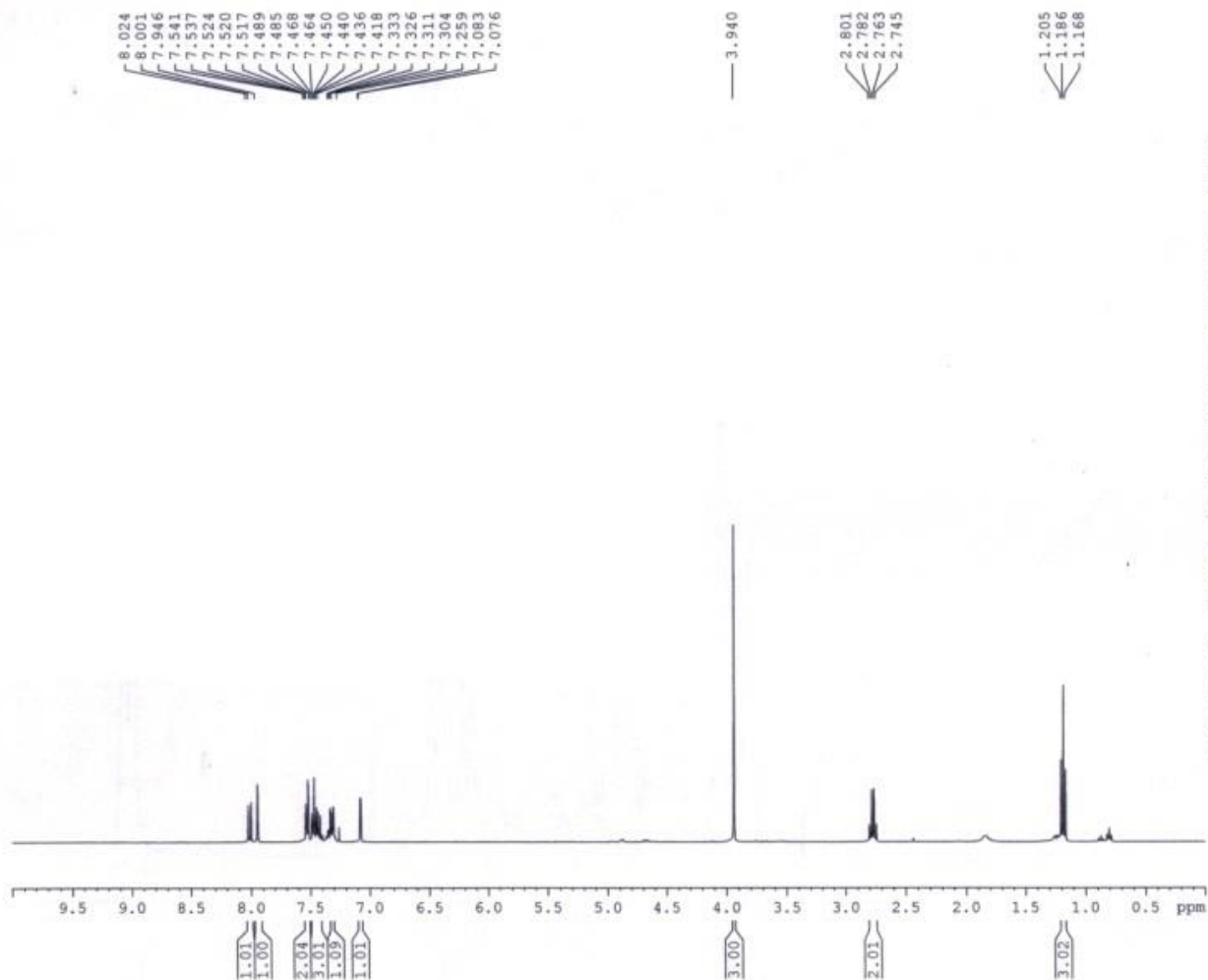

Current Data Parameters
NAME Dr. A MAJEE 2019
EXPNO 412
PROCNO 1

F2 - Acquisition Parameters
Date_ 20190730
Time 10.36
INSTRUM spect
PROBHD 5 mm PABBO BB/
PULPROG zg30
TD 32768
SOLVENT CDCl3
NS 16
DS 1
SWH 8223.685 Hz
FIDRES 0.250967 Hz
AQ 1.9922944 sec
RG 67.81
DW 60.800 usec
DE 6.50 usec
TE 298.0 K
D1 1.00000000 sec
TDO 1

----- CHANNEL f1 -----
SFO1 400.1524711 MHz
NUC1 1H
P1 14.75 usec
PLW1 12.00000000 W

F2 - Processing parameters
SI 16384
SF 400.1500092 MHz
WDW EM
SSB 0
LB 0.30 Hz
GB 0
PC 1.00

13C of VBSSM 423/90

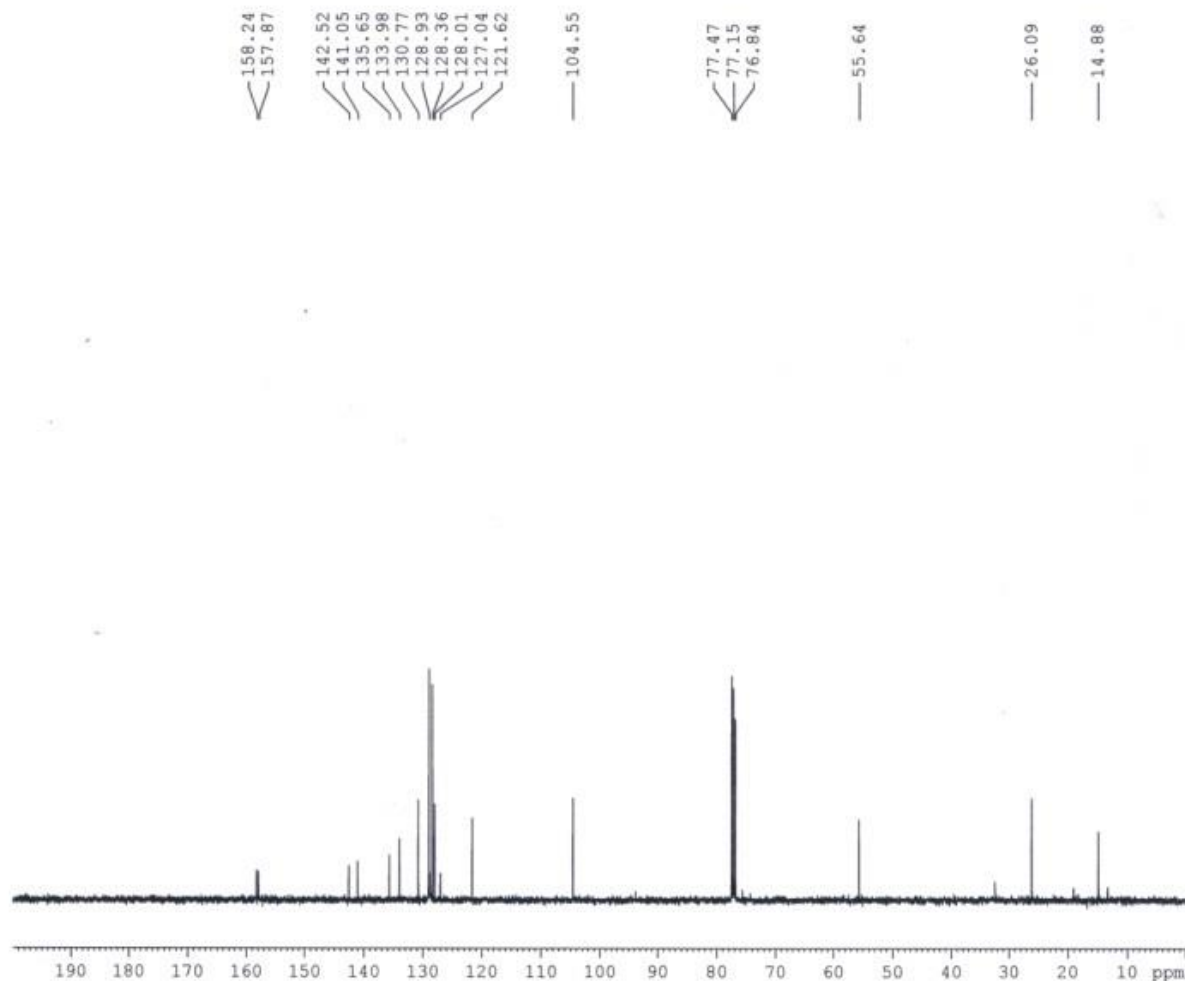
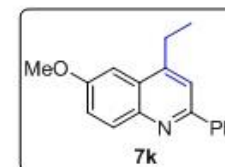

Current Data Parameters
NAME Dr. A MAJEE 2019
EXPNO 413
PROCNO 1

F2 - Acquisition Parameters
Date_ 20190730
Time 10.41
INSTRUM spect
PROBHD 5 mm F400 BB/
PULPROG zgpg30
TD 32768
SOLVENT CDCl3
NS 80
DS 2
SWH 24038.461 Hz
FIDRES 0.733596 Hz
AQ 0.6815744 sec
RG 62.69
DW 20.800 usec
DE 6.50 usec
TE 298.4 K
D1 2.00000000 sec
D11 0.03000000 sec
TDO 1

----- CHANNEL f1 -----
SFO1 100.6278588 MHz
NUC1 13C
P1 8.90 usec
PLW1 54.00000000 W

----- CHANNEL f2 -----
SFO2 400.1516006 MHz
NUC2 1H
CPCPRG[2] waltz16
PCPD2 90.00 usec
PLW2 12.00000000 W
PLW12 0.32231000 W
PLW13 0.16212000 W

F2 - Processing parameters
SI 16384
SF 100.6177875 MHz
WDW EM
SSB 0
LB 1.00 Hz
GB 0
PC 2.00

¹H of VBSSM 423/91

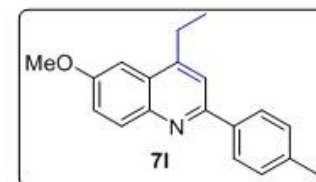
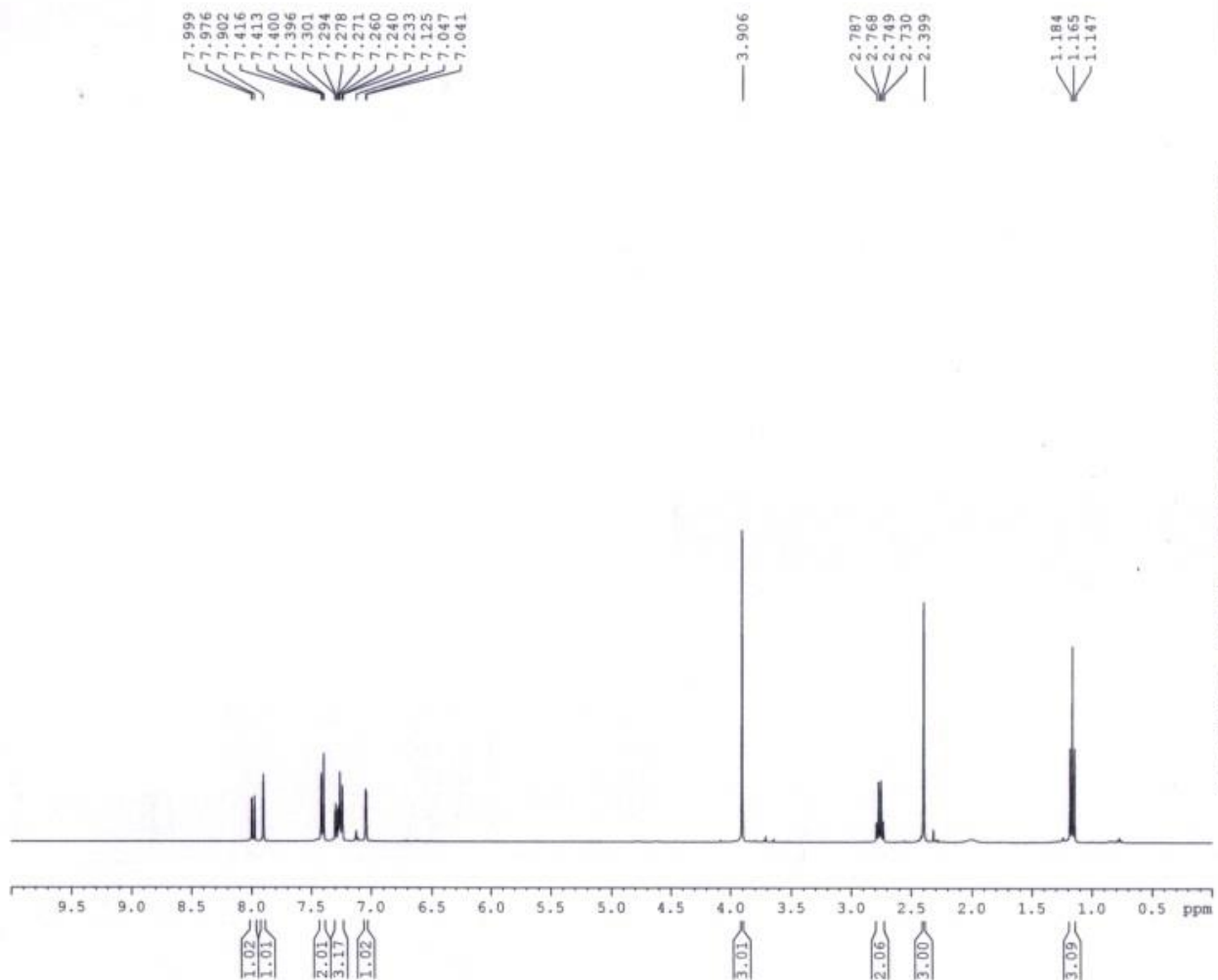

Current Data Parameters
NAME Dr. A MAJEE 2019
EXPNO 404
PROCNO 1

F2 - Acquisition Parameters
Date_ 20190729
Time 16.47
INSTRUM spect
PROBHD 5 mm PABBO BB/
PULPROG zg30
TD 32768
SOLVENT CDCl3
NS 16
DS 1
SWH 8223.685 Hz
FIDRES 0.250967 Hz
AQ 1.9922944 sec
RG 54.07
DW 60.800 usec
DE 6.50 usec
TE 297.7 K
D1 1.00000000 sec
TDO 1

----- CHANNEL f1 -----
SFO1 400.1524711 MHz
NUC1 1H
P1 14.75 usec
PLW1 12.00000000 W

F2 - Processing parameters
SI 16384
SF 400.1500198 MHz
WDW EM
SSB 0
LB 0.30 Hz
GB 0
PC 1.00

13C of VBSSM 423/91

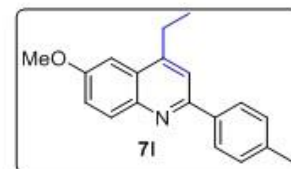
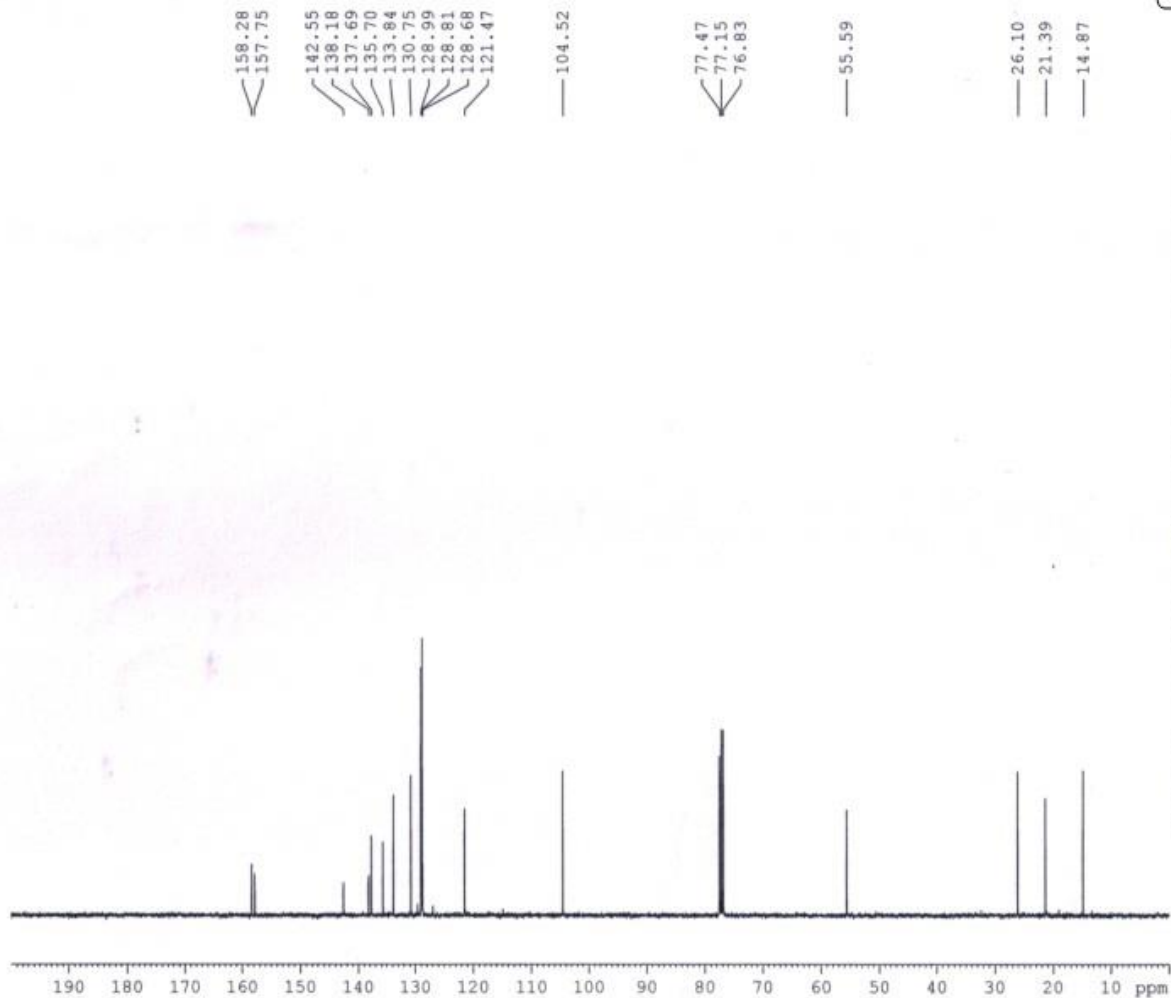

Current Data Parameters
NAME Dr. A MAJEE 2019
EXPCNO 405
PROCNO 1

F2 - Acquisition Parameters
Date_ 20190729
Time 16.57
INSTRUM spect
PROBHD 5 mm PABBO BB/
PULPROG zgpg30
TD 32768
SOLVENT CDCl3
NS 180
DS 2
SWH 24038.461 Hz
FIDRES 0.733596 Hz
AQ 0.6815744 sec
RG 47.25
DW 20.800 usec
DE 6.50 usec
TE 298.2 K
D1 2.00000000 sec
D11 0.03000000 sec
TDO 1

----- CHANNEL f1 -----
SFO1 100.6278588 MHz
NUC1 13C
P1 8.90 usec
PLW1 54.00000000 W

----- CHANNEL f2 -----
SFO2 400.1516006 MHz
NUC2 1H
CPDPRG2 waltz16
PCPD2 90.00 usec
PLW2 12.00000000 W
PLW12 0.32231000 W
PLW13 0.16212000 W

F2 - Processing parameters
SI 16384
SF 100.6177904 MHz
WDW EM
SSB 0
LB 1.00 Hz
GB 0
PC 2.00

1H of VBSSM 423/92

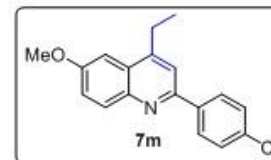

Current Data Parameters
NAME Dr. A MAJEE 2019
EXPNO 414
PROCNO 1

F2 - Acquisition Parameters
Date_ 20190730
Time 10.50
INSTRUM spect
PROBHD 5 mm PABBO BB/
PULPROG zg30
TD 32768
SOLVENT CDCl3
NS 24
DS 1
SWH 8223.685 Hz
FIDRES 0.250967 Hz
AQ 1.9922944 sec
RG 148.91
DW 60.800 usec
DE 6.50 usec
TE 298.0 K
D1 1.00000000 sec
TDO 1

----- CHANNEL f1 -----
SF01 400.1524711 MHz
NUC1 1H
P1 14.75 usec
PLW1 12.00000000 W

F2 - Processing parameters
SI 16384
SF 400.1500092 MHz
WDW EM
SSB 0
LB 0.30 Hz
GB 0
PC 1.00

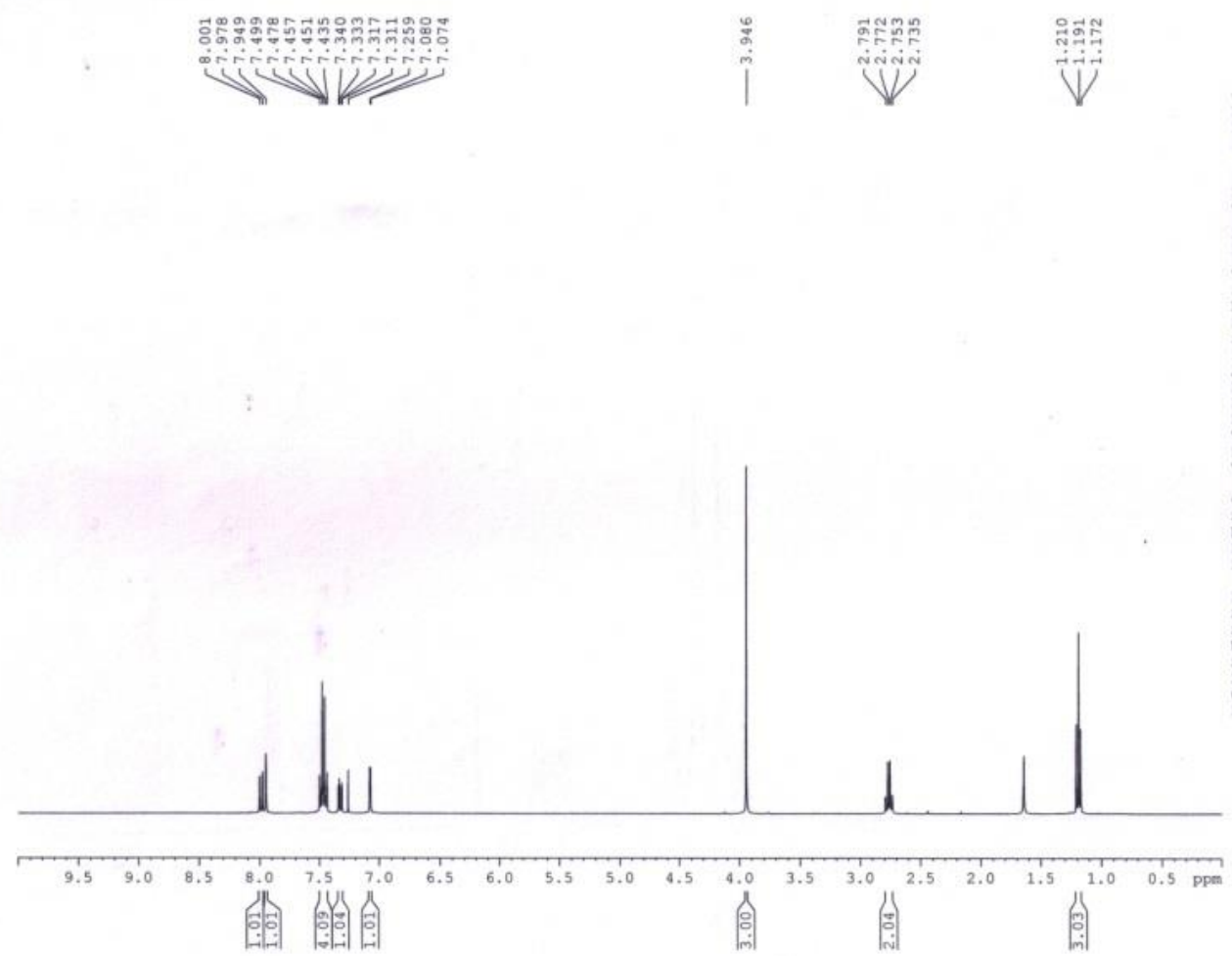

13C of VBSSM 423/92

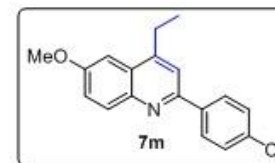
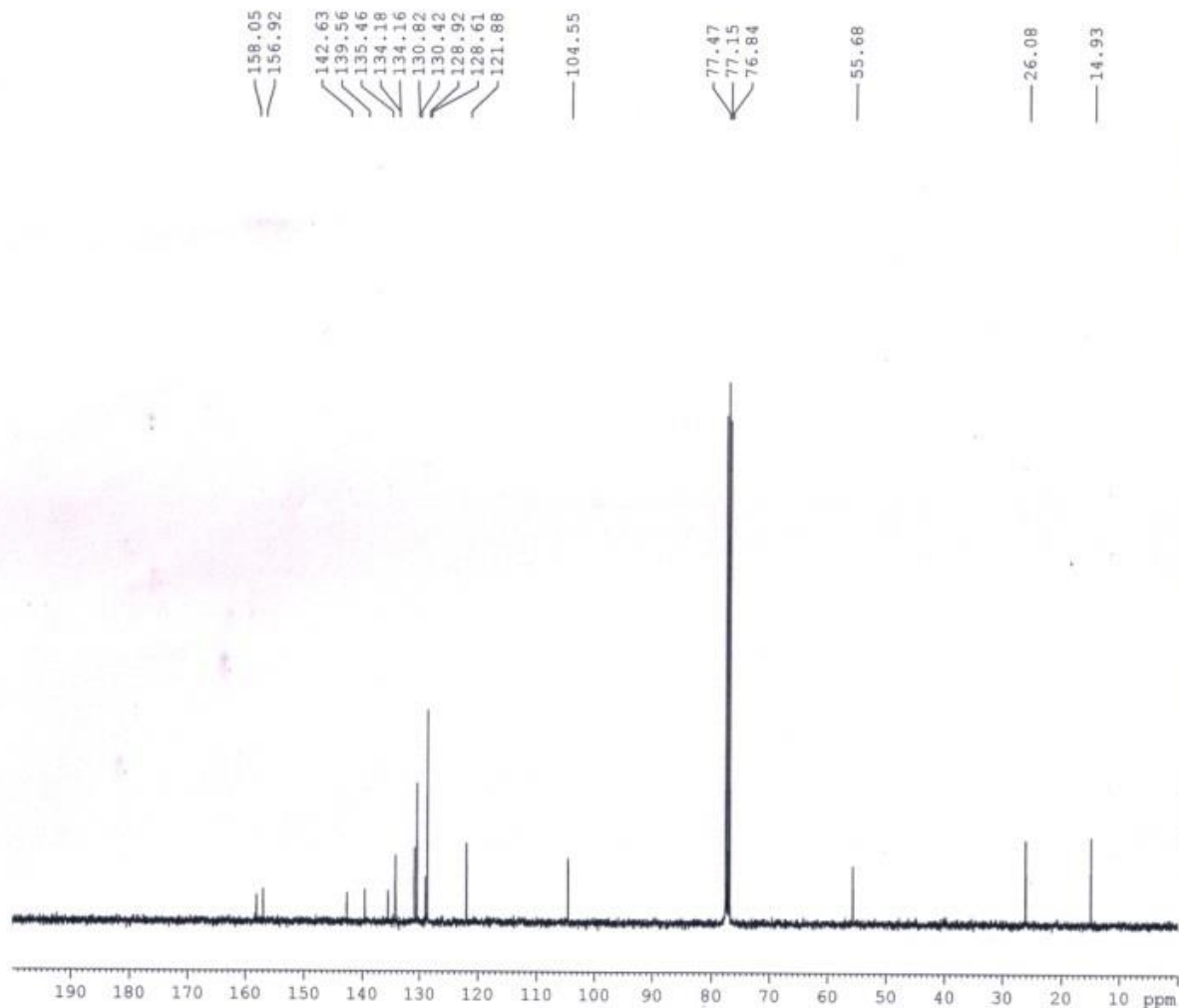

Current Data Parameters
NAME Dr. A MAJEE 2019
EXPNO 415
PROCNO 1

F2 - Acquisition Parameters
Date_ 20190730
Time 11.13
INSTRUM spect
PROBHD 5 mm PABBO BB/
PULPROG zgpg30
TD 32768
SOLVENT CDCl3
NS 480
DS 2
SWH 24038.461 Hz
FIDRES 0.733596 Hz
AQ 0.6815744 sec
RG 148.91
DW 20.800 usec
DE 6.30 usec
TE 298.9 K
D1 2.00000000 sec
D11 0.03000000 sec
TDD 1

----- CHANNEL f1 -----
SFO1 100.6278588 MHz
NUC1 13C
P1 8.90 usec
PLW1 54.00000000 W

----- CHANNEL f2 -----
SFO2 400.1516006 MHz
NUC2 1H
CPDPRG2 waltz16
PCPD2 90.00 usec
PLW2 12.00000000 W
PLW12 0.32231000 W
PLW13 0.16212000 W

F2 - Processing parameters
SI 16384
SF 100.6177841 MHz
WDW EM
SSB 0
LB 1.00 Hz
GB 0
PC 2.00

1H of VBSSM 423/93

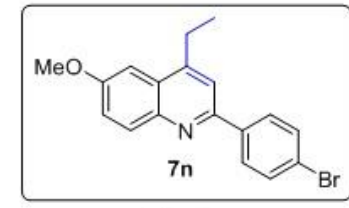
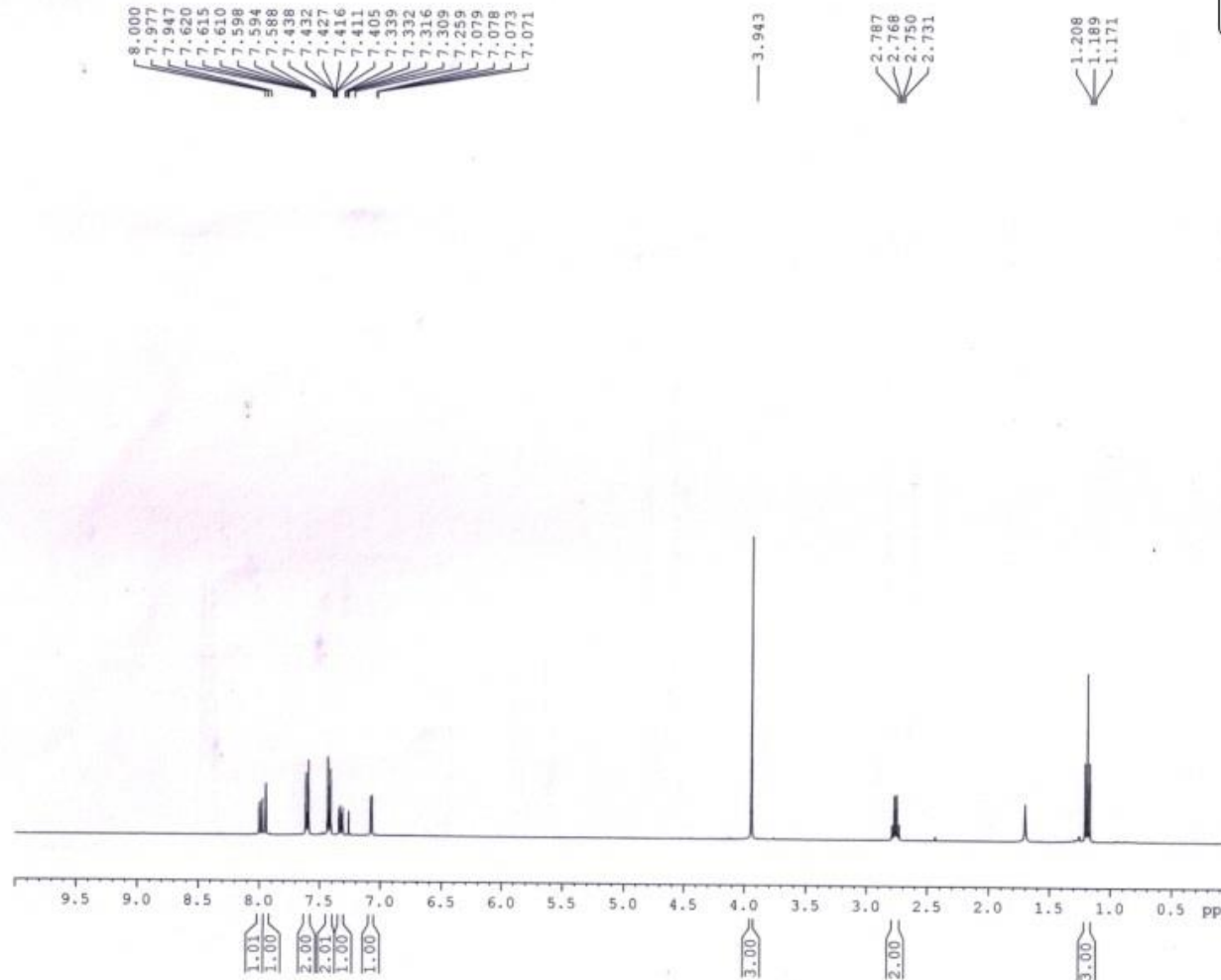

Current Data Parameters
NAME Dr. A MAJEE 2019
EXPNO 416
PROCNO 1

F2 - Acquisition Parameters
Date_ 20190801
Time 16.24
INSTRUM spect
PROBHD 5 mm PABBO BB/
PULPROG zg30
TD 32768
SOLVENT CDCl3
NS 16
DS 1
SWH 8223.685 Hz
FIDRES 0.250967 Hz
AQ 1.9922944 sec
RG 120.16
DW 60.800 usec
DE 6.50 usec
TE 298.3 K
D1 -1.00000000 sec
TD0 1

----- CHANNEL f1 -----
SF01 400.1524711 MHz
NUC1 1H
P1 14.75 usec
PLW1 12.00000000 W

F2 - Processing parameters
SI 16384
SF 400.1500092 MHz
WDW EM
SSB 0
LB 0.30 Hz
GB 0
PC 1.00

13C of VBSSM 423/93

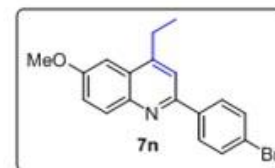
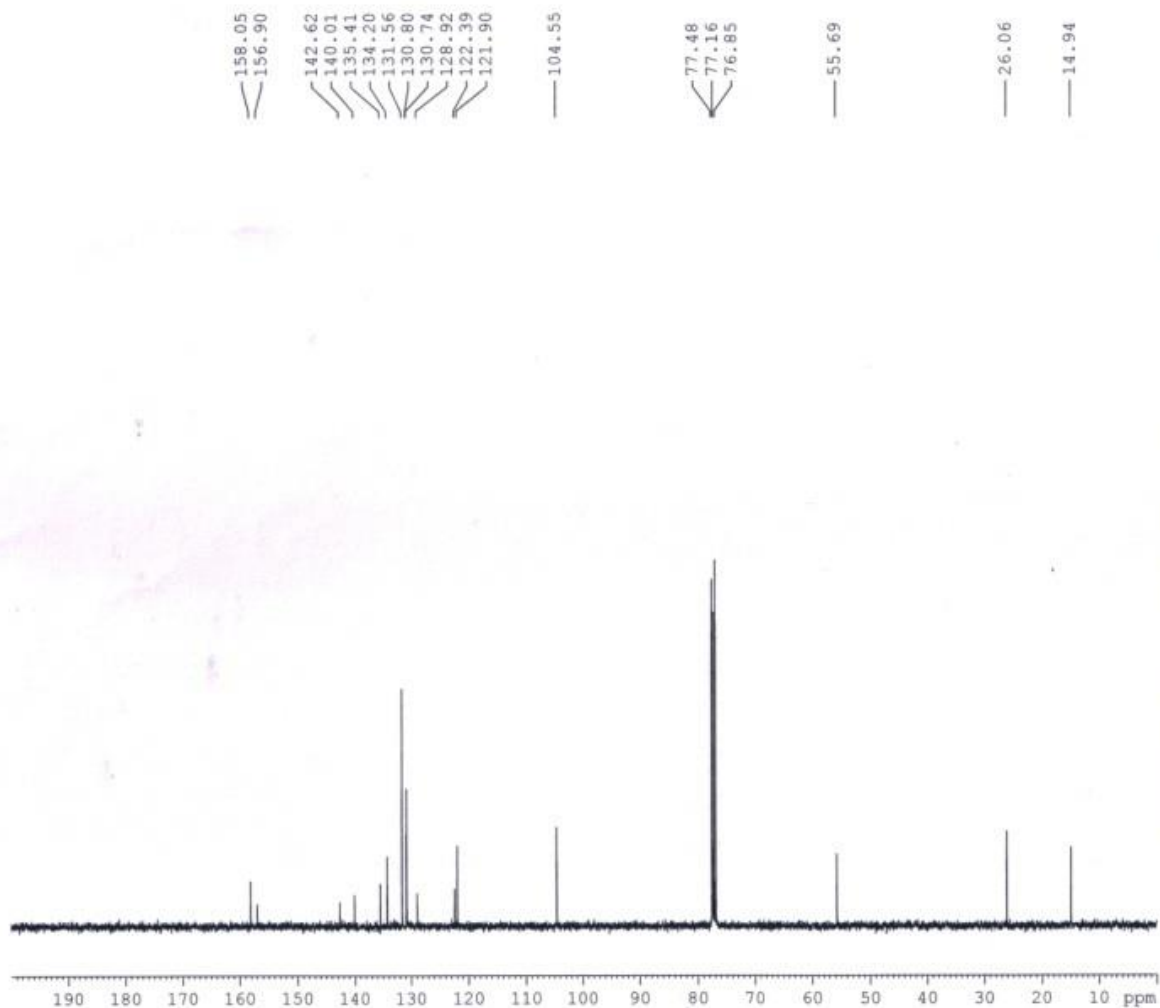

Current Data Parameters
NAME Dr. A MAJEE 2019
EXPNO 417
PROCNO 1

F2 - Acquisition Parameters
Date_ 20190801
Time 16.36
INSTRUM spect
PROBHD 5 mm PABBO BB/
PULPROG zgpg30
TD 32768
SOLVENT CDCl3
NS 220
DS 2
SWH 24038.461 Hz
FIDRES 0.733596 Hz
AQ 0.6815744 sec
RG 120.16
DW 20.800 usec
DE 6.50 usec
TE 298.8 K
D1 2.00000000 sec
D11 0.03000000 sec
TDO 1

----- CHANNEL f1 -----
SFO1 100.6278588 MHz
NUC1 13C
P1 8.90 usec
PLW1 54.00000000 W

----- CHANNEL f2 -----
SFO2 400.1516006 MHz
NUC2 1H
CPDPRG2 waltz16
PCPD2 90.00 usec
PLW2 12.00000000 W
PLW12 0.32231000 W
PLW13 0.16212000 W

F2 - Processing parameters
SI 16384
SF 100.6177842 MHz
WDW EM
SSB 0
LB 1.00 Hz
GB 0
PC 2.00

1H of VBSSM 423/94

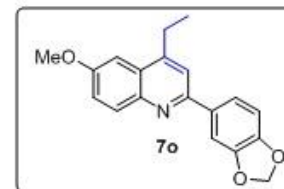
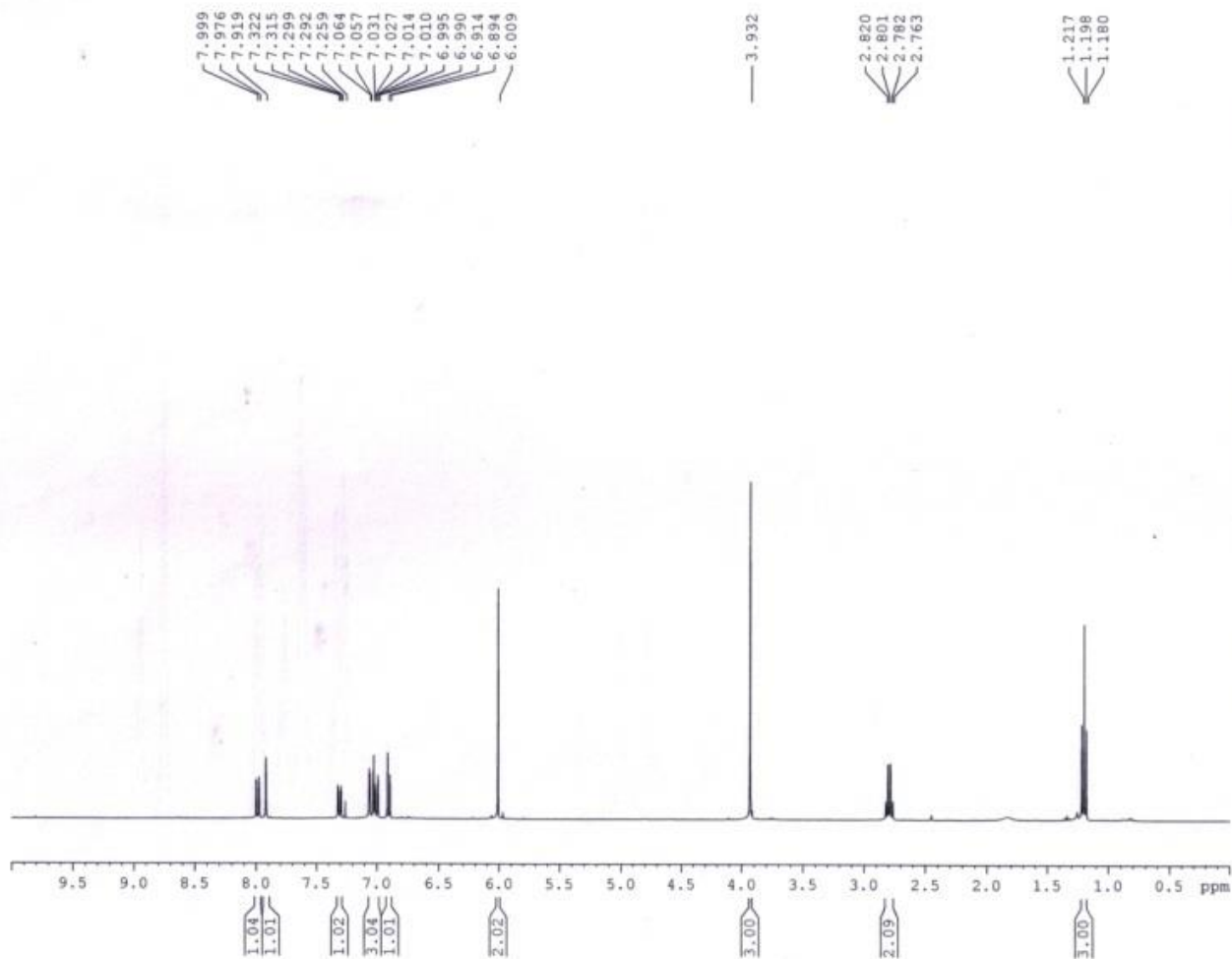

BRUKER

Current Data Parameters
 NAME Dr. A MAJEE 2019 .
 EXPNO 418
 PROCNO 1

F2 - Acquisition Parameters
 Date_ 20190801
 Time_ 16.47
 INSTRUM spect
 PROBHD 5 mm PABBO BB/
 PULPROG zg30
 TD 32768
 SOLVENT CDC13
 NS 16
 DS 1
 SWH 8223.685 Hz
 FIDRES 0.250967 Hz
 AQ 1.9922944 sec
 RG 77.59
 DW 60.800 usec
 DE 6.50 usec
 TE 298.3 K
 D1 1.00000000 sec
 TDO 1

----- CHANNEL f1 -----
 SF01 400.1524711 MHz
 NUC1 1H
 P1 14.75 usec
 PLW1 12.00000000 W

F2 - Processing parameters
 SI 16384
 SF 400.1500092 MHz
 WDW EM
 SSB 0
 LB 0.30 Hz
 GB 0
 PC 1.00

13C of VBSSM 423/94

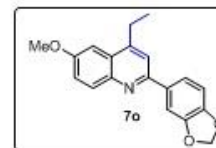
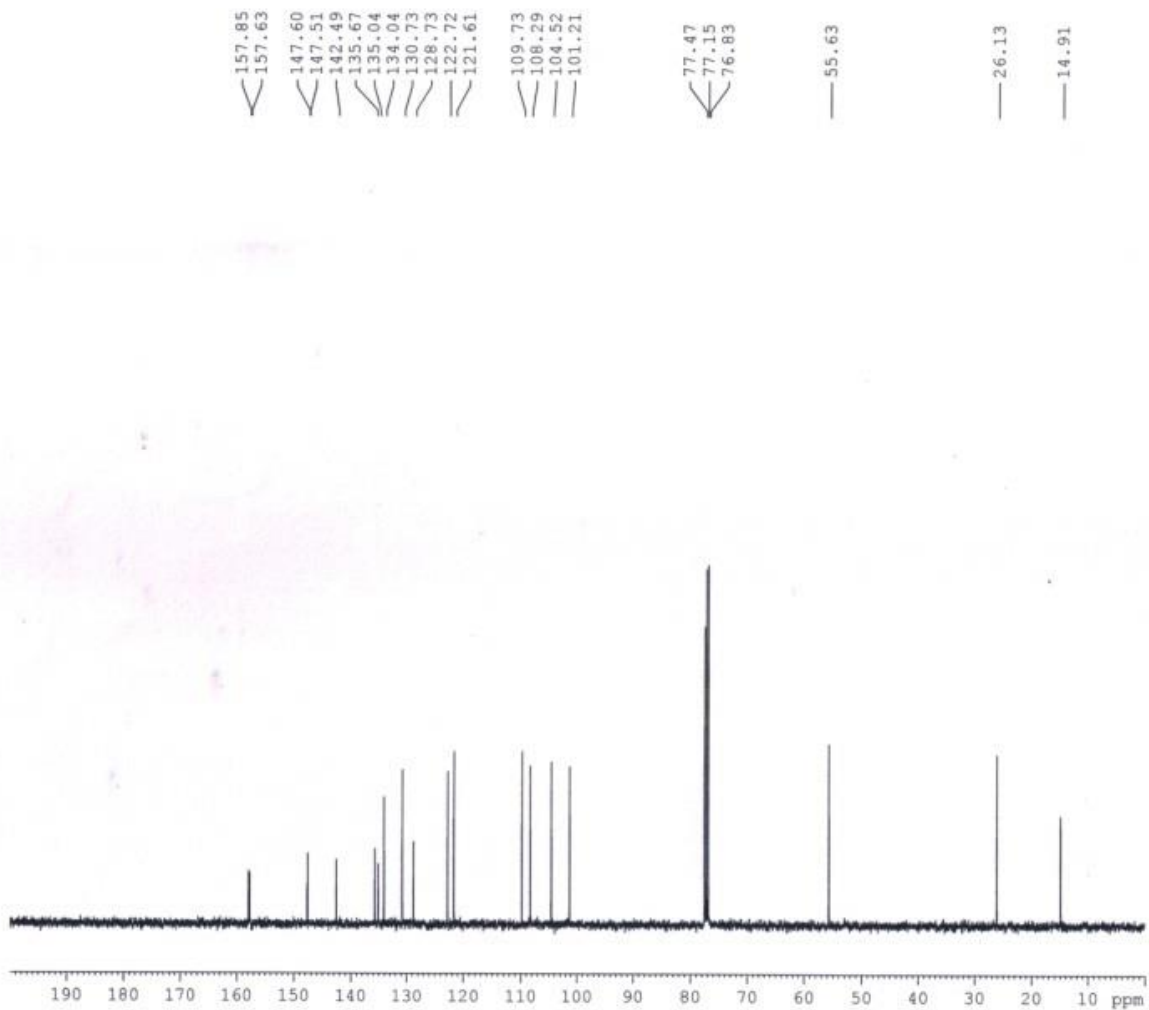

Current Data Parameters
NAME Dr. A MAJEE 2019
EXPNO 419
PROCNO 1

F2 - Acquisition Parameters
Date_ 20190601
Time 16.56
INSTRUM spect
PROBHD 5 mm PABBO BB/
PULPROG zgpg30
TD 32768
SOLVENT CDC13
NS 160
DS 2
SWH 24038.461 Hz
FIDRES 0.733596 Hz
AQ 0.6815744 sec
RG 77.59
DM 20.800 usec
DE 6.50 usec
TE 298.2 K
D1 2.0000000 sec
D11 0.0300000 sec
TDO 1

----- CHANNEL f1 -----
SFO1 100.6278588 MHz
NUC1 13C
P1 8.90 usec
PLW1 54.00000000 W

----- CHANNEL f2 -----
SFO2 400.1516006 MHz
NUC2 1H
PCPDPRG[2] waltz16
PCPD2 90.00 usec
PLW2 12.00000000 W
PLW12 0.32231000 W
PLW13 0.16212000 W

F2 - Processing parameters
SI 16384
SF 100.6177872 MHz
WDW EM
SSB 0
LB 1.00 Hz
GB 0
PC 2.00

1H of VBSSM 423/88

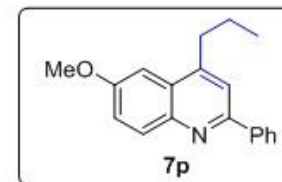
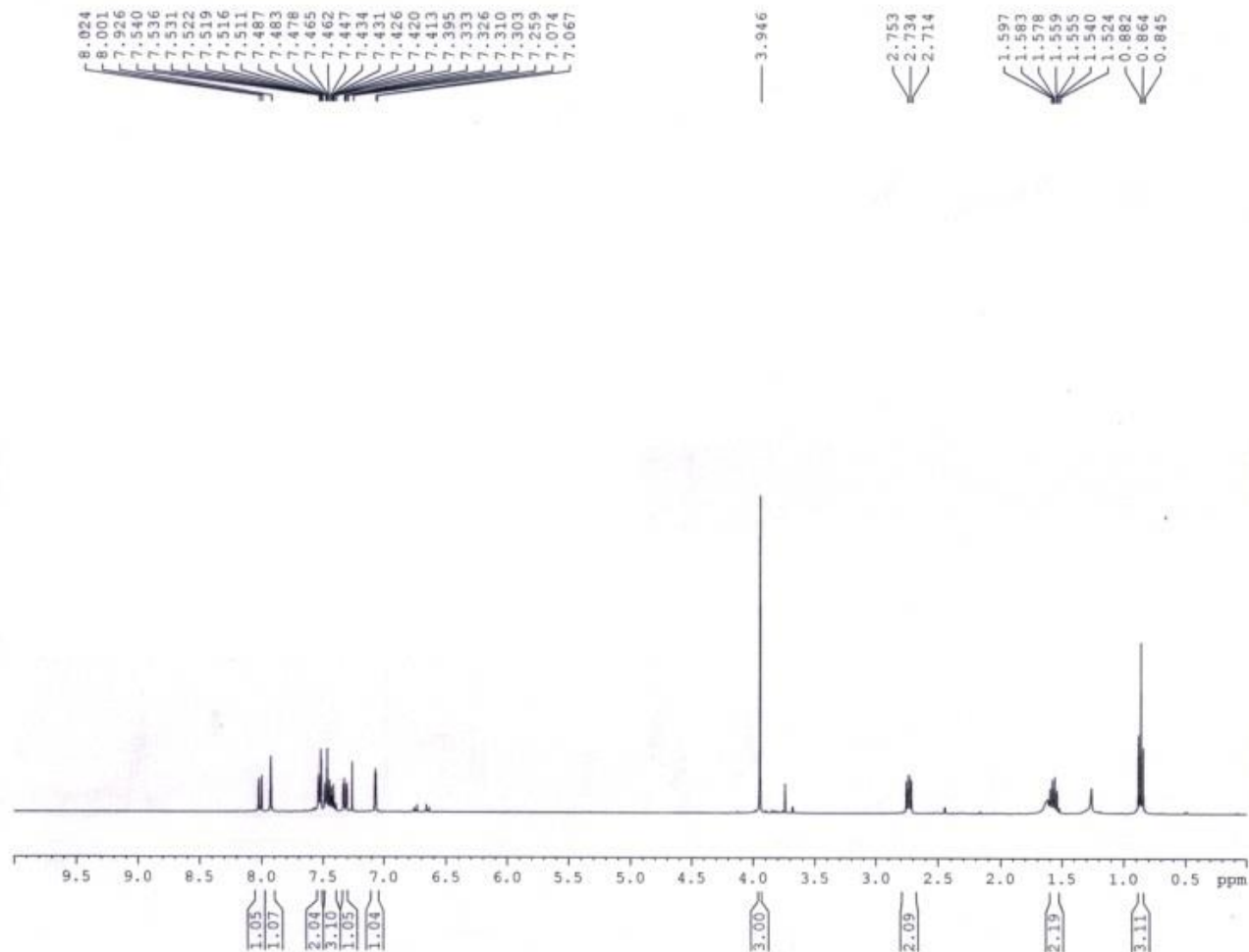

Current Data Parameters
NAME Dr. A MAJEE 2019
EXPNO 398
PROCNO 1

F2 - Acquisition Parameters
Date_ 20190723
Time 11.55
INSTRUM spect
PROBHD 5 mm PABBO BB/
PULPROG zg30
TD 32768
SOLVENT CDC13
NS 24
DS 1
SWH 8223.685 Hz
FIDRES 0.250967 Hz
AQ 1.9922944 sec
RG 148.91
DW 60.800 usec
DE 6.50 usec
TE 304.0 K
D1 1.00000000 sec
TDO 1

----- CHANNEL f1 -----
SF01 400.1524711 MHz
NUC1 1H
P1 14.75 usec
PLW1 12.00000000 W

F2 - Processing parameters
SI 16384
SF 400.1500092 MHz
WDW EM
SSB 0
LB 0.30 Hz
GB 0
PC 1.00

13C of VBSSM 423/88

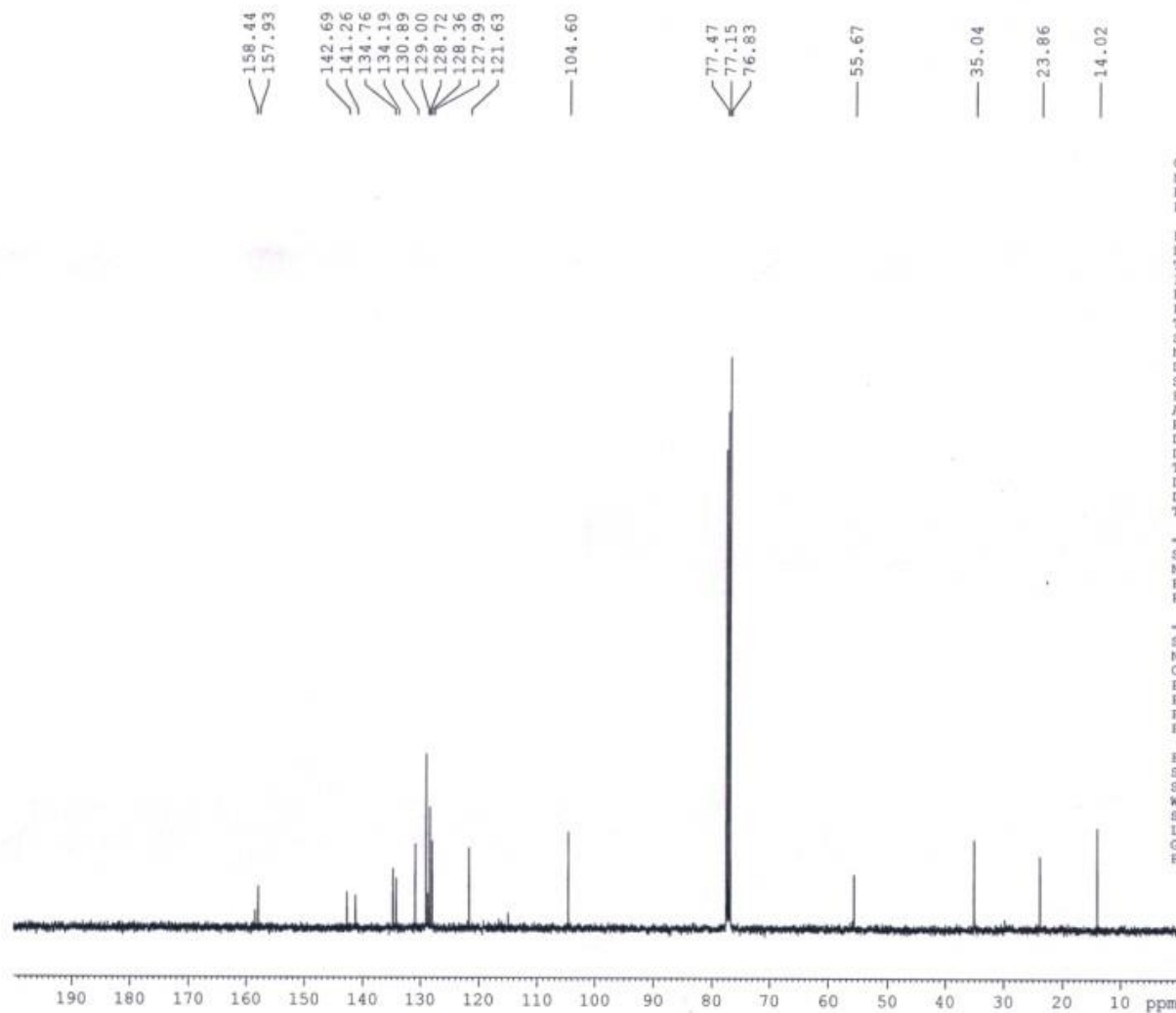
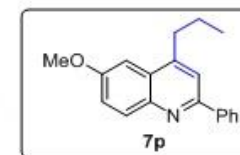

Current Data Parameters
NAME Dr. A MAJEE 2019
EXPNO 399
PROCNO 1

F2 - Acquisition Parameters
Date_ 20190723
Time 12.25
INSTRUM spect
PROBHD 5 mm PABBO BB/
PULPROG zgpg30
TD 32768
SOLVENT CDCl3
NS 640
DS 2
SWH 24038.461 Hz
FIDRES 0.733596 Hz
AQ 0.6815744 sec
RG 148.91
DW 20.800 usec
DE 6.50 usec
TE 304.1 K
D1 2.00000000 sec
D11 0.03000000 sec
TD0 1

----- CHANNEL f1 -----
SFO1 100.6278588 MHz
NUC1 13C
P1 8.90 usec
PLW1 54.00000000 W

----- CHANNEL f2 -----
SFO2 400.1516006 MHz
NUC2 1H
CPDPRG2 waltz16
PCPD2 90.00 usec
PLW2 12.00000000 W
PLW12 0.32231000 W
PLW13 0.16212000 W

F2 - Processing parameters
SI 16384
SF 100.6177825 MHz
WDW EM
SSB 0
LB 1.00 Hz
GB 0
PC 2.00

1H of VBSSM 423/98

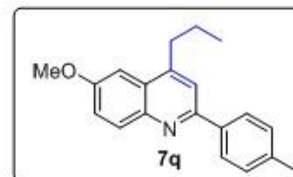
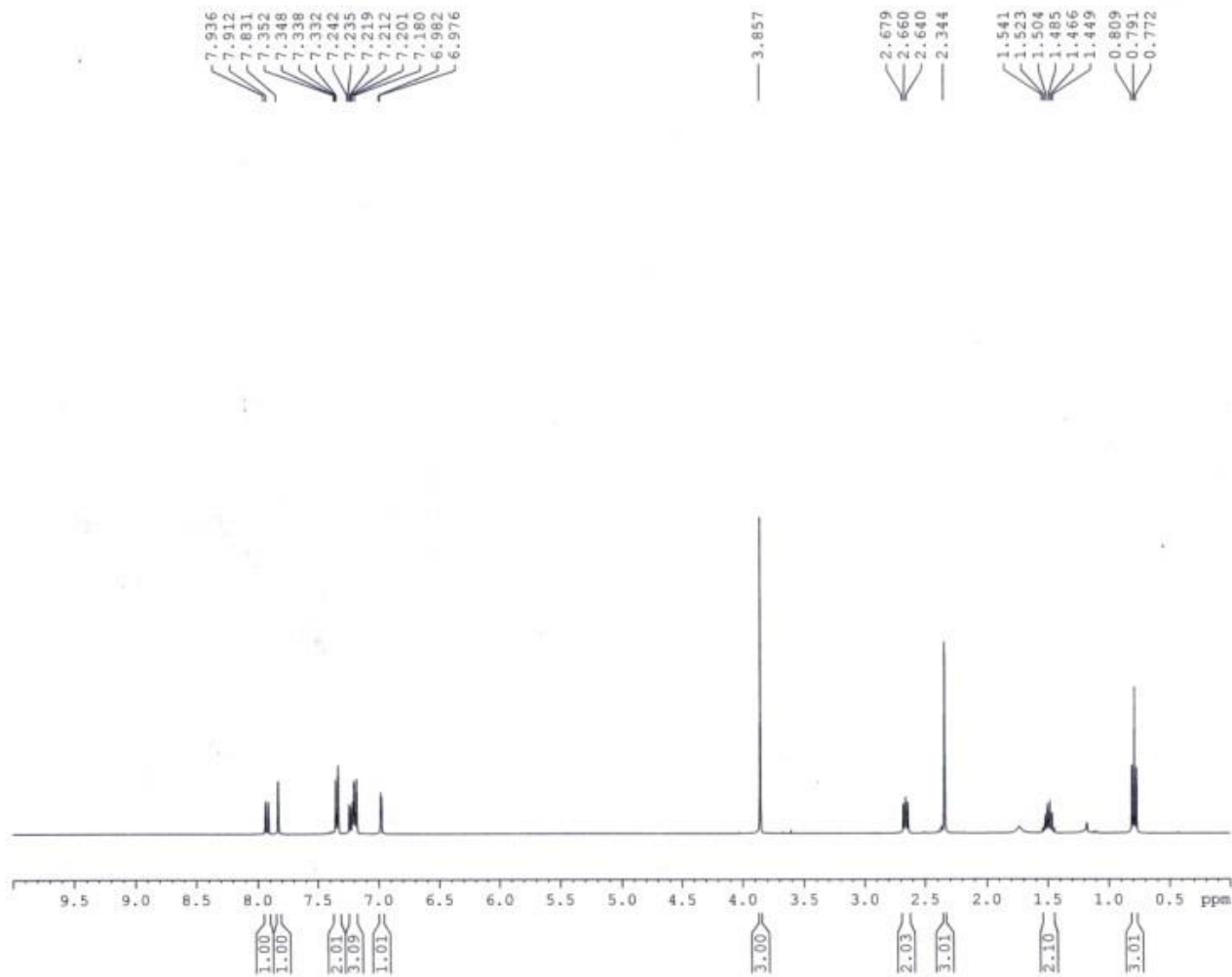

Current Data Parameters
NAME Dr. A MAJEE 2019
EXPNO 439
PROCNO 1

F2 - Acquisition Parameters
Date_ 20190804
Time 17.20
INSTRUM spect
PROBHD 5 mm PABBO BB/
PULPROG zg30
TD 32768
SOLVENT CDCl3
NS 16
DS 1
SWH 8223.685 Hz
FIDRES 0.250967 Hz
AQ 1.9922944 sec
RG 77.59
DW 60.800 usec
DE 6.50 usec
TE 298.5 K
D1 1.00000000 sec
TD0 1

----- CHANNEL f1 -----
SFO1 400.1524711 MHz
NUC1 1H
P1 14.75 usec
PLW1 12.00000000 W

F2 - Processing parameters
SI 16384
SF 400.1500413 MHz
WDW EM
SSB 0
LB 0.30 Hz
GB 0
PC 1.00

13C of VBSSM 423/98

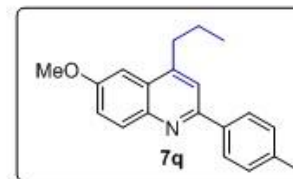
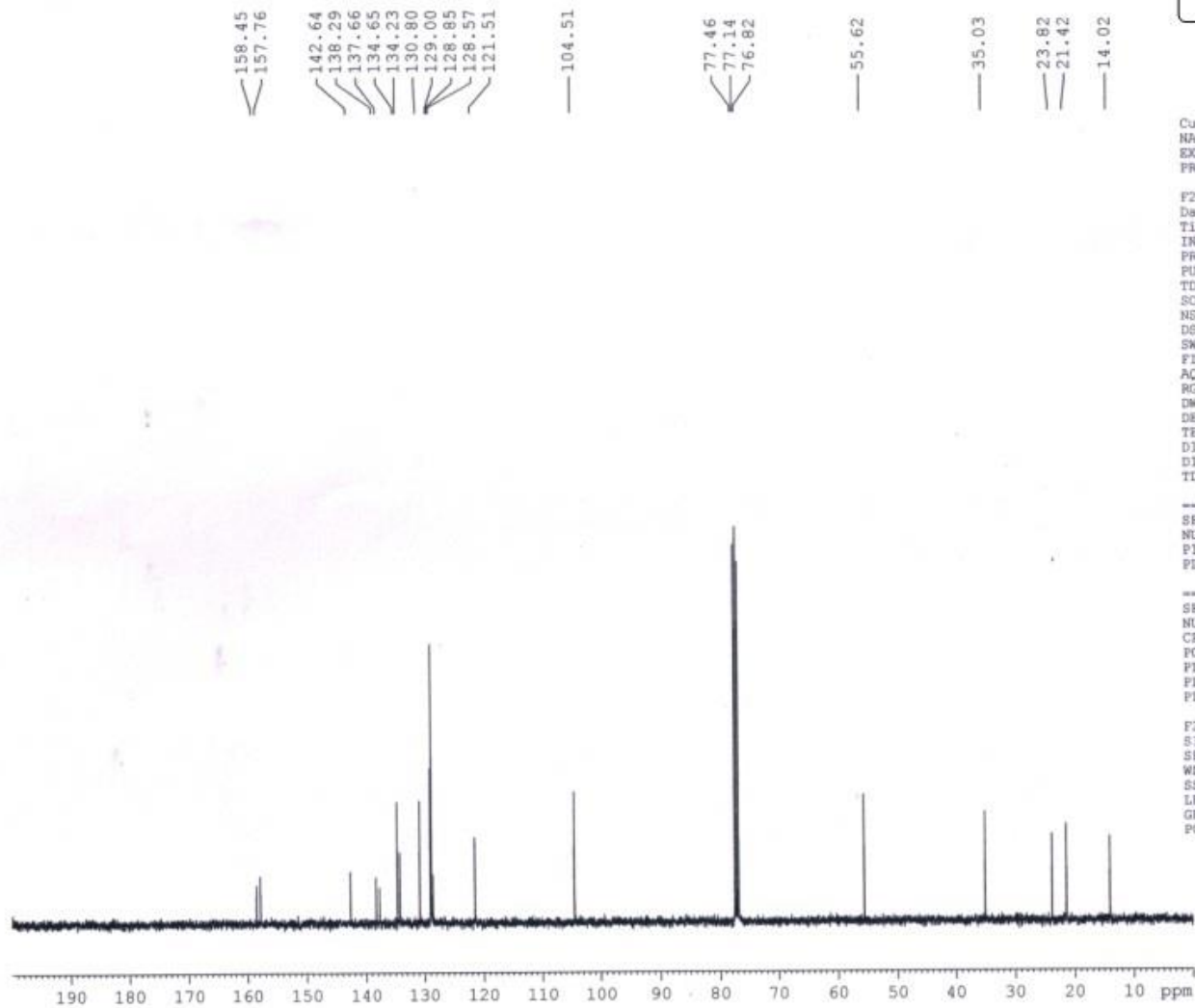

Current Data Parameters
NAME Dr. A MAJEE 2019
EXPNO 440
PROCNO 1

F2 - Acquisition Parameters
Date_ 20190804
Time 17.29
INSTRUM spect
PROBHD 5 mm PABBO BB/
PULPROG zgpg30
TD 32768
SOLVENT CDCl3
NS 172
DS 2
SWH 24038.461 Hz
FIDRES 0.733596 Hz
AQ 0.4815744 sec
RG 77.59
DM 20.800 usec
DE 6.50 usec
TE 299.0 K
D1 2.00000000 sec
D11 0.03000000 sec
TDO 1

----- CHANNEL f1 -----
SFO1 100.6278588 MHz
NUC1 13C
P1 8.90 usec
PLW1 54.00000000 W

----- CHANNEL f2 -----
SFO2 400.1516006 MHz
NUC2 1H
CPDPRG2 waltz16
PCPD2 90.00 usec
PLW2 12.00000000 W
PLW12 0.32231000 W
PLW13 0.16212000 W

F2 - Processing parameters
SI 16384
SF 100.6177859 MHz
WDW EM
SSB 0
LB 1.00 Hz
GB 0
PC 2.00

¹H of VBSSM-423/71

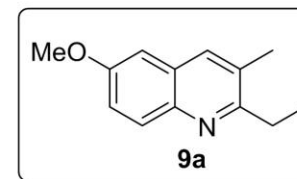

Current Data Parameters
NAME Dr. A MAJEE 2018
EXPNO 877
PROCNO 1

F2 - Acquisition Parameters
Date_ 20181212
Time 17.32
INSTRUM spect
PROBHD 5 mm PABBO BB/
PULPROG zg30
TD 32768
SOLVENT CDCl3
NS 16
DS 1
SWH 8223.685 Hz
FIDRES 0.250967 Hz
AQ 1.9922944 sec
RG 93.46
DW 60.800 usec
DE 6.50 usec
TE 298.2 K
D1 1.0000000 sec
TD0 1

===== CHANNEL f1 =====
SFO1 400.1524711 MHz
NUC1 ¹H
P1 14.75 usec
PLW1 12.0000000 W

F2 - Processing parameters
SI 16384
SF 400.1500096 MHz
WDW EM
SSB 0
LB 0.30 Hz
GB 0
PC 1.00

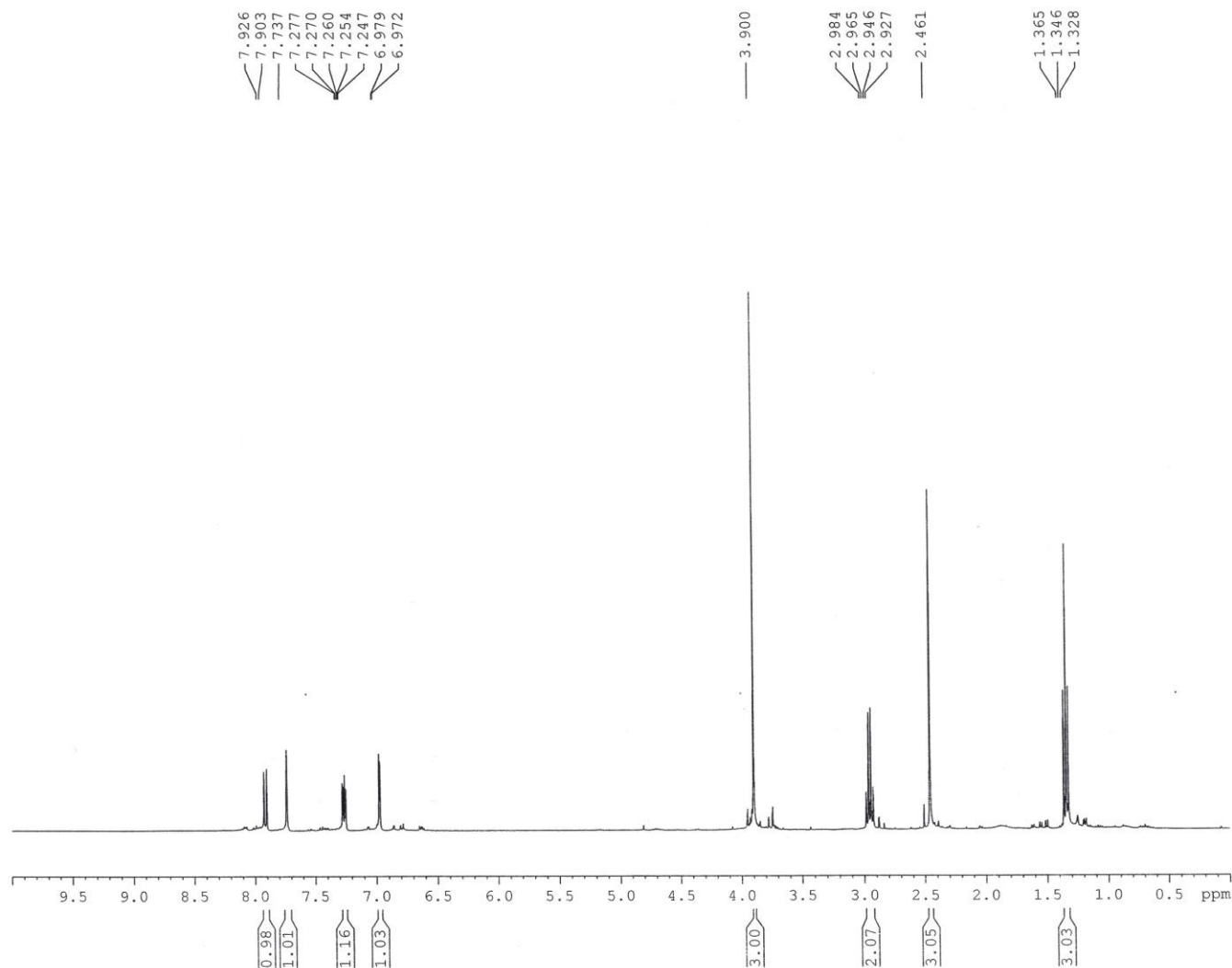

—160.85
 —157.31

 —142.73
 135.03
 130.00
 129.81
 128.28
 —120.84

 —104.64

 77.47
 77.15
 76.83

 —55.59

 —29.34

 —19.24
 —13.10

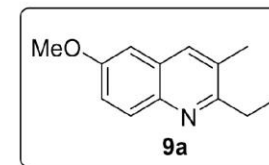

Current Data Parameters
 NAME Dr. A MAJEE 2018
 EXPNO 893
 PROCNO 1

F2 - Acquisition Parameters
 Date_ 20181212
 Time 17.56
 INSTRUM spect
 PROBHD 5 mm PABBO BB/
 PULPROG zgpg30
 TD 32768
 SOLVENT CDCl3
 NS 280
 DS 2
 SWH 24038.461 Hz
 FIDRES 0.733596 Hz
 AQ 0.6815744 sec
 RG 186.42
 DW 20.800 usec
 DE 6.50 usec
 TE 299.0 K
 D1 2.00000000 sec
 D11 0.03000000 sec
 TD0 1

==== CHANNEL f1 =====
 SFO1 100.6278588 MHz
 NUC1 13C
 P1 8.90 usec
 PLW1 54.00000000 W

==== CHANNEL f2 =====
 SFO2 400.1516006 MHz
 NUC2 1H
 CPDPRG[2] waltz16
 PCPD2 90.00 usec
 PLW2 12.00000000 W
 PLW12 0.32231000 W
 PLW13 0.16212000 W

F2 - Processing parameters
 SI 16384
 SF 100.6177856 MHz
 WDW EM
 SSB 0
 LB 1.00 Hz
 GB 0
 PC 2.00

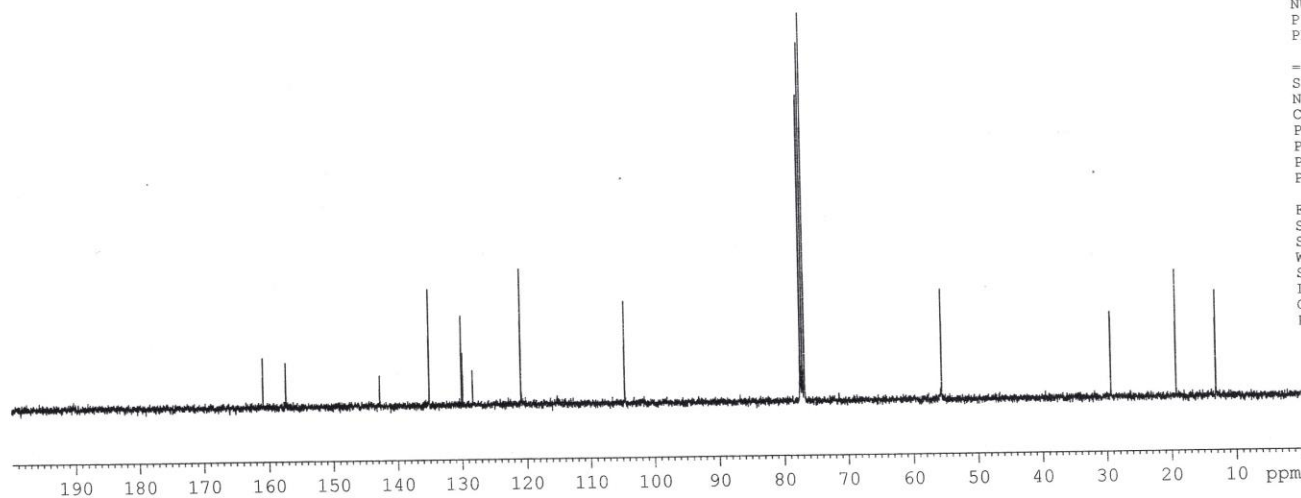

¹H of VBSSM 423/43

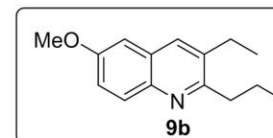

7.902
7.879
7.747
7.259
7.252
7.242
7.237
7.229
6.992
6.985

3.884
2.918
2.904
2.898
2.892
2.878
2.821
2.802
2.783
2.764
1.817
1.803
1.798
1.792
1.785
1.778
1.774
1.759
1.327
1.309
1.290
1.053
1.035
1.016



Current Data Parameters
NAME Dr. A MAJEE 2018
EXPNO 759
PROCNO 1

F2 - Acquisition Parameters
Date_ 20180921
Time 14.24
INSTRUM spect
PROBHD 5 mm PABBO BB/
PULPROG zg30
TD 32768
SOLVENT CDCl3
NS 16
DS 1
SWH 8223.685 Hz
FIDRES 0.250967 Hz
AQ 1.9922944 sec
RG 87.66
DW 60.800 usec
DE 6.50 usec
TE 296.8 K
D1 1.00000000 sec
TD0 1

===== CHANNEL f1 =====
SF01 400.1524711 MHz
NUC1 1H
P1 14.75 usec
PLW1 12.00000000 W

F2 - Processing parameters
SI 16384
SF 400.1500167 MHz
WDW EM
SSB 0
LB 0.30 Hz
GB 0
PC 1.00

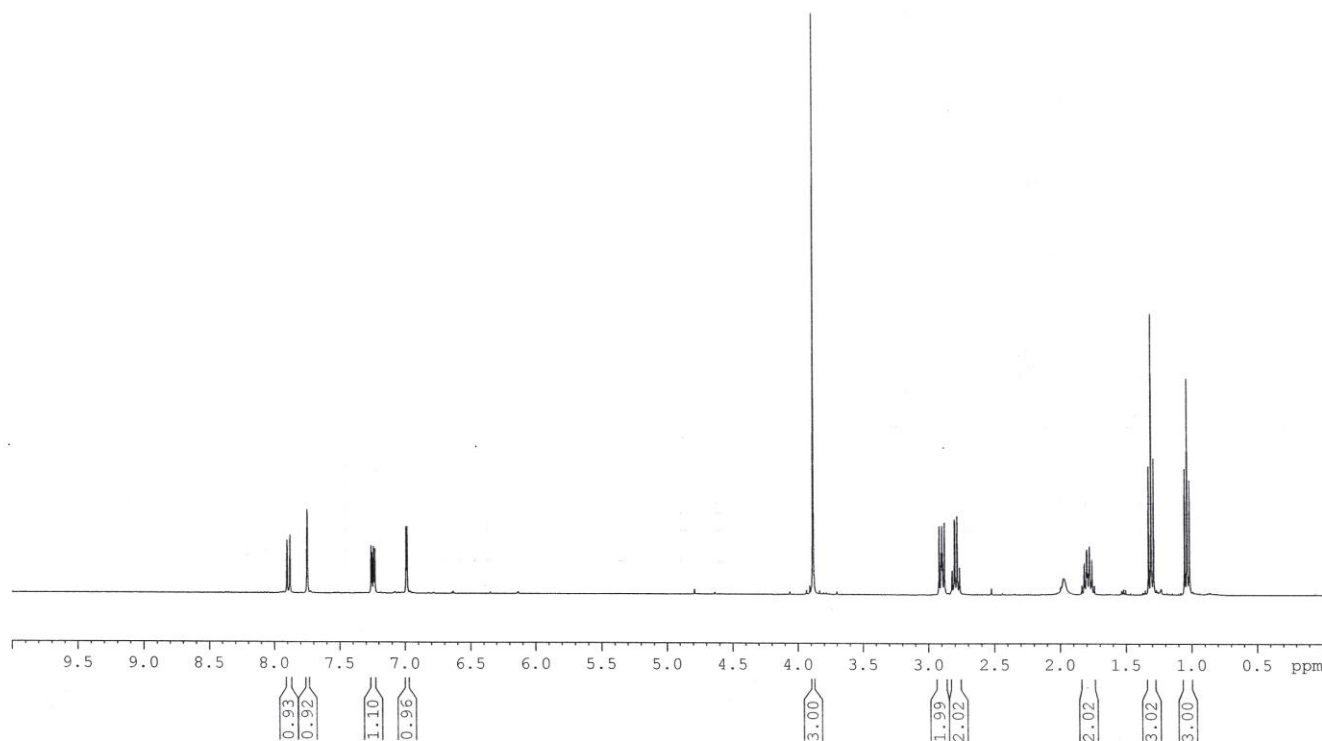

13C of VBSSM 423/43

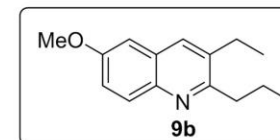

Current Data Parameters
NAME Dr. A MAJEE 2018
EXPNO 762
PROCNO 1

F2 - Acquisition Parameters
Date_ 20180921
Time 14.53
INSTRUM spect
PROBHD 5 mm PABBO BB/
PULPROG zgpg30
TD 32768
SOLVENT CDCl3
NS 220
DS 2
SWH 24038.461 Hz
FIDRES 0.733596 Hz
AQ 0.6815744 sec
RG 77.59
DW 20.800 usec
DE 6.50 usec
TE 297.3 K
D1 2.00000000 sec
D11 0.03000000 sec
TD0 1

===== CHANNEL f1 =====
SFO1 100.6278588 MHz
NUC1 13C
P1 8.90 usec
PLW1 54.00000000 W

===== CHANNEL f2 =====
SFO2 400.1516006 MHz
NUC2 1H
CPDPRG[2] waltz16
PCPD2 90.00 usec
PLW2 12.00000000 W
PLW12 0.32231000 W
PLW13 0.16212000 W

F2 - Processing parameters
SI 16384
SF 100.6177857 MHz
WDW EM
SSB 0
LB 1.00 Hz
GB 0
PC 2.00

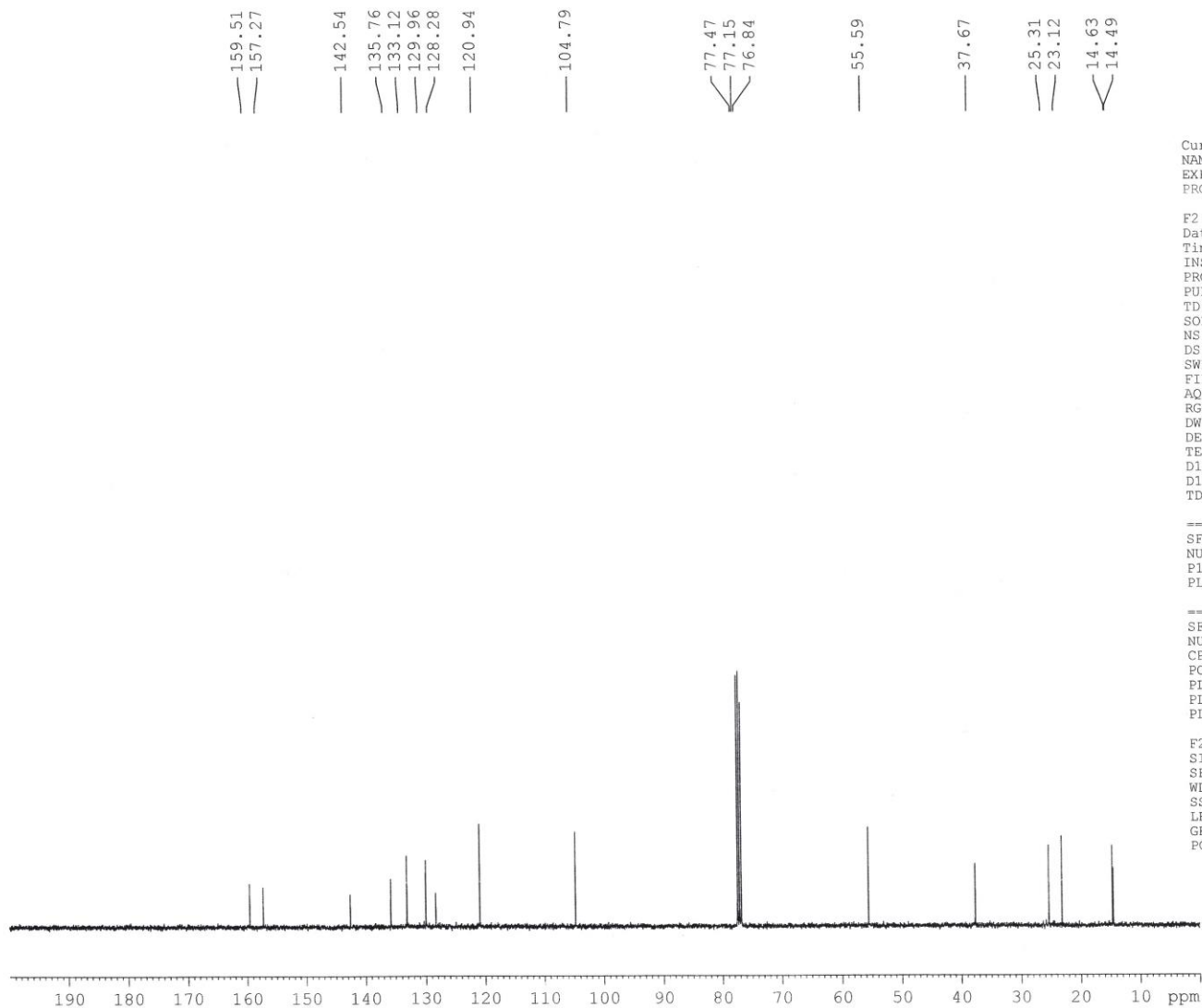

1H of VBSSM-423/int1

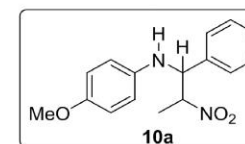

Current Data Parameters
NAME Dr. A MAJEE 2018
EXPNO 925
PROCNO 1

F2 - Acquisition Parameters
Date_ 20181231
Time 12.56
INSTRUM spect
PROBHD 5 mm PABBO BB/
PULPROG zg30
TD 32768
SOLVENT CDCl3
NS 20
DS 1
SWH 8223.685 Hz
FIDRES 0.250967 Hz
AQ 1.9922944 sec
RG 168.31
DW 60.800 usec
DE 6.50 usec
TE 294.7 K
D1 1.00000000 sec
TD0 1

===== CHANNEL f1 =====
SFO1 400.1524711 MHz
NUC1 1H
P1 14.75 usec
PLW1 12.00000000 W

F2 - Processing parameters
SI 16384
SF 400.1500098 MHz
WDW EM
SSB 0
LB 0.30 Hz
GB 0
PC 1.00

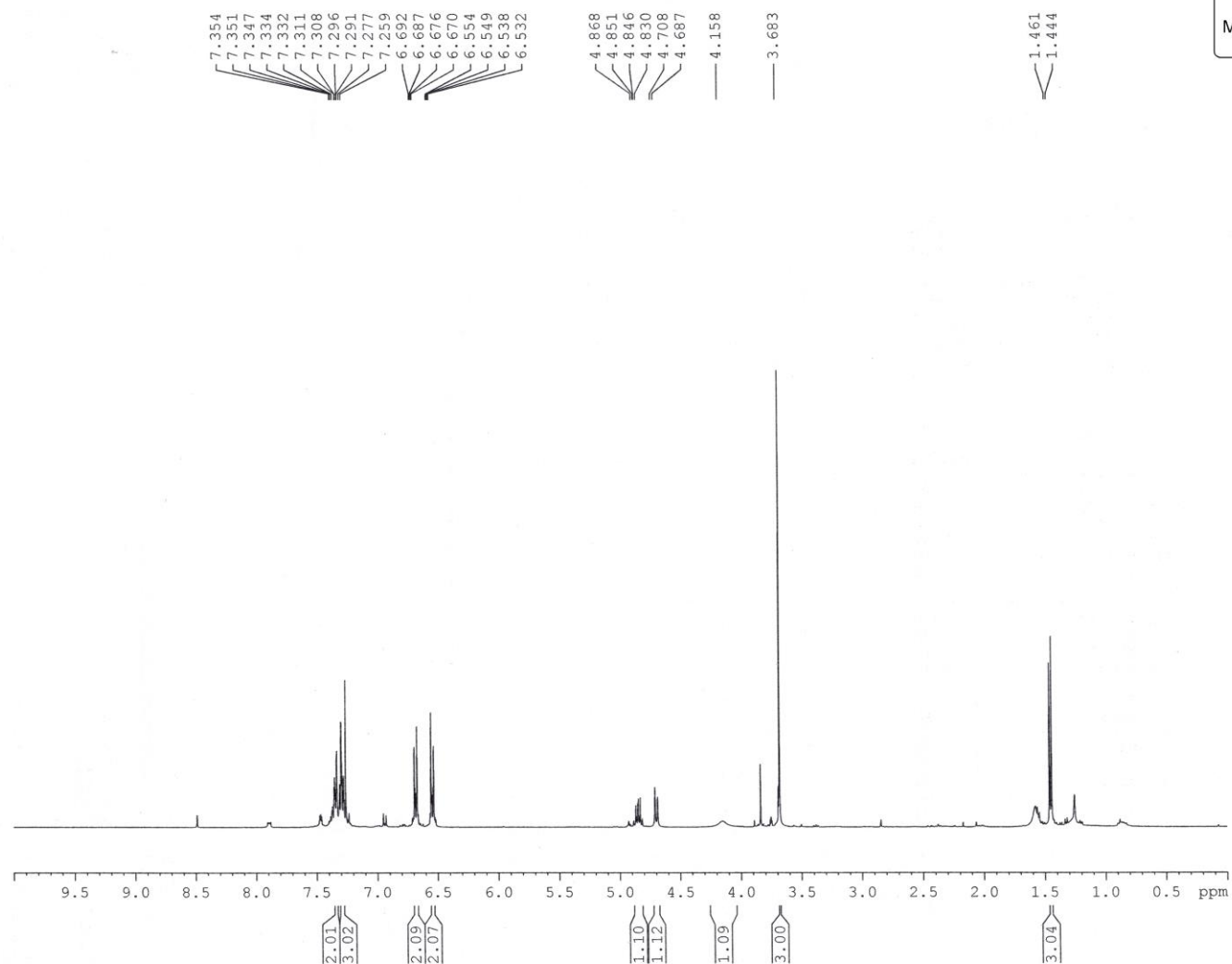

13C of VBSSM 423/int1

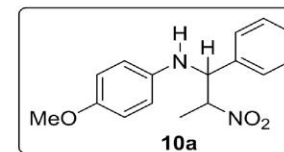
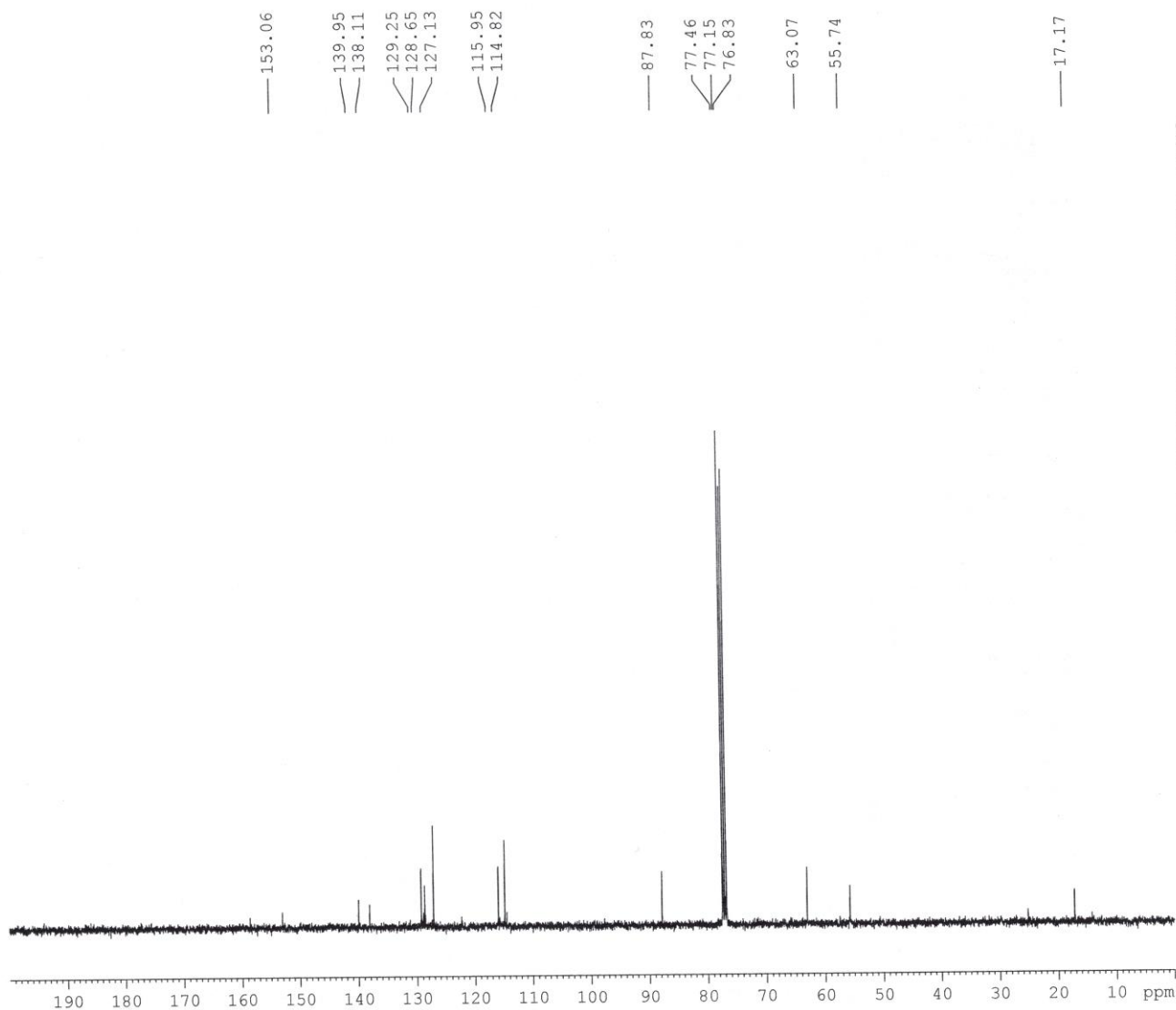

Current Data Parameters
NAME Dr. A MAJEE 2018
EXPNO 926
PROCNO 1

F2 - Acquisition Parameters
Date_ 20190110
Time 12.10
INSTRUM spect
PROBHD 5 mm PABBO BB/
PULPROG zgpg30
TD 32768
SOLVENT CDCl3
NS 640
DS 2
SWH 24038.461 Hz
FIDRES 0.733596 Hz
AQ 0.6815744 sec
RG 186.42
DW 20.800 usec
DE 6.50 usec
TE 293.9 K
D1 2.00000000 sec
D11 0.03000000 sec
TD0 1

----- CHANNEL f1 -----
SFO1 100.6278588 MHz
NUC1 13C
P1 8.90 usec
PLW1 54.00000000 W

----- CHANNEL f2 -----
SFO2 400.1516006 MHz
NUC2 1H
CPDPRG[2] waltz16
PCPD2 90.00 usec
PLW2 12.00000000 W
PLW12 0.32231000 W
PLW13 0.16212000 W

F2 - Processing parameters
SI 16384
SF 100.6177869 MHz
WDW EM
SSB 0
LB 1.00 Hz
GB 0
PC 2.00