

Supporting Information

Palladium-catalyzed carbopalladation and carbocyclization of arynes with aryl halides: a highly efficient route to functionalized triphenylenes

Thiruvellore Thatai Jayanth and Chien-Hong Cheng*

Department of Chemistry, National Tsing Hua University, Hsinchu 30013 Taiwan

Table of Contents

Page S2	Experimental Section
Page S3 – S5	^1H and ^{13}C NMR Data
Page S6 – S21	^1H and ^{13}C NMR Spectra

Experimental Section

General: All reactions were conducted under nitrogen atmosphere on a dual-manifold Schlenk line unless otherwise mentioned and in oven-dried glass wares. Acetonitrile was dried with CaH₂ and distilled prior to use. Benzyne precursors **1a-c** were synthesized according to the literature procedures.¹ Pd(dba)₂ was prepared by reported procedure.² Other reagents were commercially available and used as purchased.

General Procedure for the Synthesis of Triphenylenes (3): To a solution of Pd(dba)₂ (0.0150 mmol), CsF (2.40 mmol), Tl(OAc) (0.36 mmol) and aryl iodide(**2**) (0.30 mmol) under one atmosphere of nitrogen was added benzyne precursor (**1**) (0.60 mmol) and CH₃CN (3.0 mL) via syringes. The reaction mixture was allowed to stir at 85 °C for 8 h. At the end of the reaction, the reaction mixture was diluted with CH₂Cl₂, filtered through Celite and silica gel. The filtrate was concentrated and the residue was purified through a silica gel column using hexane as eluent to give pure **3**.

Compounds **3a-h**, were prepared by following this procedure. Spectral data of **3a-h** are listed below:

References:

- 1 (a) Y. Himeshima, T. Sonoda and Kobayashi, H. *Chem. Lett.* 1983, 1211; (b) D. Peña, D. Pérez, E. Guitián. and L.Castedo, *J. Am. Chem. Soc.* 1999, **121**, 5827.
- 2 Y. Takahashi, T. Ito, S. Sakai and Y. Ishii, *J. Chem. Soc., Chem. Commun.* 1970, 1065.

1-(Triphenylen-6-yl)ethanone (3a): white solid, mp 152-153 °C; $^1\text{H NMR}$ (600 MHz, CDCl_3): δ 2.70 (s, 3H), 7.59-7.63 (m, 4H), 8.01 (dd, $J = 8.5$, $J = 1.7$, 1H), 8.46-8.58 (m, 5H), 9.07 (s, 1H); $^{13}\text{C NMR}$ (150 MHz, CDCl_3): δ 26.7, 123.18, 123.20, 123.3, 123.4; 123.8, 123.9, 126.0, 127.3, 127.4, 127.6, 128.2, 128.7, 129.3, 129.3, 129.7, 130.5 133.1, 134.9, 197.9; **HRMS** calcd for $\text{C}_{20}\text{H}_{14}\text{O}$ 270.1045, found 270.1051. **Registry Number:** [74733-00-9]

Ethyl triphenylene-2-carboxylate (3b): white solid, mp 129-130 °C; $^1\text{H NMR}$ (400 MHz, CDCl_3): δ 1.48 (t, $J = 7.2$ Hz, 3H), 4.48 (q, $J = 14.4$ Hz, $J = 7.2$ Hz, 2H), 7.64-7.70 (m, 4H), 8.23 (dd, $J = 8.8$ Hz, $J = 2.0$ Hz, 1H), 8.60-8.64 (m, 4H), 8.70-8.72 (m, 1H); 9.33 (s, 1H); $^{13}\text{C NMR}$ (100 MHz, CDCl_3): δ 14.4, 61.13, 123.2 (2C), 123.3(2C), 123.5, 125.3, 127.2, 127.3, 127.4, 127.6, 128.1, 128.7, 128.9, 129.4, 129.8, 130.6, 133.0, 166.7; **HRMS** calcd for $\text{C}_{21}\text{H}_{16}\text{O}_2$ 300.1150, found 300.1146. **Registry Number:** [34177-32-7]

2-Nitrotriphenylene (3c): yellow solid, mp 162-163 °C; $^1\text{H NMR}$ (600 MHz, CDCl_3): δ 7.60 (m, 4H), 8.19 (d, $J = 6.3$ Hz, 1H), 8.39-8.43 (m, 3H), 8.50 (t, $J = 9.6$ Hz, 2H), 9.19 (s, 1H); $^{13}\text{C NMR}$ (150 MHz, CDCl_3): δ 118.8, 120.6, 123.2, 123.31, 123.32, 124.0, 124.1, 127.6, 127.7, 127.9, 128.3, 128.4, 129.0, 129.7, 129.9, 130.7, 134.0, 146.1; **HRMS** calcd for $\text{C}_{18}\text{H}_{11}\text{NO}_2$ 273.0790, found 273.0792. **Registry Number:** [81316-79-2]

1-(2,3,6,7-Tetramethyltriphenylen-11-yl)ethanone (3d): white solid, mp 236-237 °C; $^1\text{H NMR}$ (400 MHz, CDCl_3): δ 2.76 (s, 3H), 2.50-2.49 (m, 12H), 8.07 (dd, $J = 8.8$ Hz, $J = 2.0$ Hz, 1H), 8.30-8.31 (m, 3H), 8.58 (d, $J = 4.0$ Hz, 2H), 9.16 (s, 1H); $^{13}\text{C NMR}$ (100 MHz, CDCl_3): δ 20.2, 20.26, 20.33, 26.8, 29.7, 123.2, 123.6, 123.7, (2C), 123.8, 124.5,

125.5, 126.7, 127.4, 127.9, 128.9, 129.1, 133.1, 134.7, 135.8, 136.0, 136.6, 137.4, 198.2;

HRMS calcd for C₂₄H₂₂O 326.1671, found 326.1675.

10-Fluoro-2,3,6,7-tetramethyltriphenylene (3e): white solid, mp 202-203 °C; **¹H NMR** (400 MHz, CDCl₃): δ 2.26 (s, 6H), 2.47 (s, 6H), 7.29-7.24 (m, 1H), 8.14-8.12 (m, 2H), 8.15 (s, 1H), 8.26 (s, 2H), 8.51-8.47 (m, 1H); **¹³C NMR** (100 MHz, CDCl₃): δ 20.2, 108.3 (d), 114.5 (d), 123.6 (2C), 123.9, 125.0, 125.1, 125.9, 126.8, 127.2, 127.3, 128.2, 131.3, 131.4, 135.6, 135.7, 136.6, 162.0 (d); **HRMS** calcd for C₂₂H₁₉F 302.1471, found 302.1468.

2,3,6,7-Tetramethyltriphenylene (3f): white solid, mp 199-200 °C; **¹H NMR** (600 MHz, CDCl₃): δ 2.49-2.50 (m, 12H), 7.57 - 7.59 (m, 2H), 8.34 (d, *J* = 10.2 Hz, 4H), 8.57 - 8.59 (m, 2H); **¹³C NMR** (100 MHz, CDCl₃): δ 20.2, 123.0, 123.6, 123.8, 126.4, 127.6, 127.9, 129.5, 135.5, 136.0; **HRMS** calcd for C₂₂H₂₀ 284.1565, found 284.1567.

1-(1,2,3,10,11,12-Hexahydrodicyclopenta[*b,h*]triphenylene-6-yl)-1-ethanone (3g): white solid, mp 281-282 °C; **¹H NMR** (400MHz, CDCl₃): δ 2.18-2.22 (m, 4H), 2.76 (s, 3H), 3.10-3.16 (m, 8H), 8.07 (d, *J* = 8.4Hz, 1H), 8.43 (s, 3H), 8.50 (s, 1H), 8.59 (d, *J* = 8.8 Hz, 1H), 9.12 (s, 1H); **¹³C NMR** (100 MHz, CDCl₃): δ 25.8 (2C), 26.8, 32.9, 33.0 (2C), 33.1, 118.3, 118.4, 118.5, 119.0, 123.4, 123.9, 125.5, 127.3, 127.9, 129.1, 129.5, 130.0, 133.5, 134.5, 143.8, 143.9, 144.7, 145.4, 198.2; **HRMS** calcd for C₂₆H₂₂O 350.1671, found 350.1677.

Ethyl 1,2,3,10,11,12-hexahydrodicyclopenta[*b,h*]triphenylene-6-carboxylate (3h): white solid, mp 253-255 °C; **¹H NMR** (400MHz, CDCl₃): δ 1.49 (t, *J* = 7.2 Hz, 3H), 2.15-2.26 (m, 4H), 3.06-3.13 (m, 8H), 4.49 (q, *J* = 14.4 Hz, *J* = 7.2 Hz, 2H), 8.12 (dd, *J* =

8.8 Hz, 1H), 8.33 (s, 3H), 8.44 (s, 1H), 8.50 (d, $J = 8.8$ Hz, 1H), 9.22 (s, 1H); ^{13}C NMR (100 MHz, CDCl_3): δ 14.5, 25.7 (2C), 32.8, 32.88, 32.97, 33.0, 61.0, 118.1, 118.2, 118.4, 118.8, 123.0, 125.1, 126.3, 127.3, 127.7, 127.8, 128.9, 129.4, 129.8, 133.2, 143.5, 143.7, 144.3, 145.0, 167.0; **HRMS** calcd for $\text{C}_{27}\text{H}_{24}\text{O}_2$ 380.1776, found 380.1772.

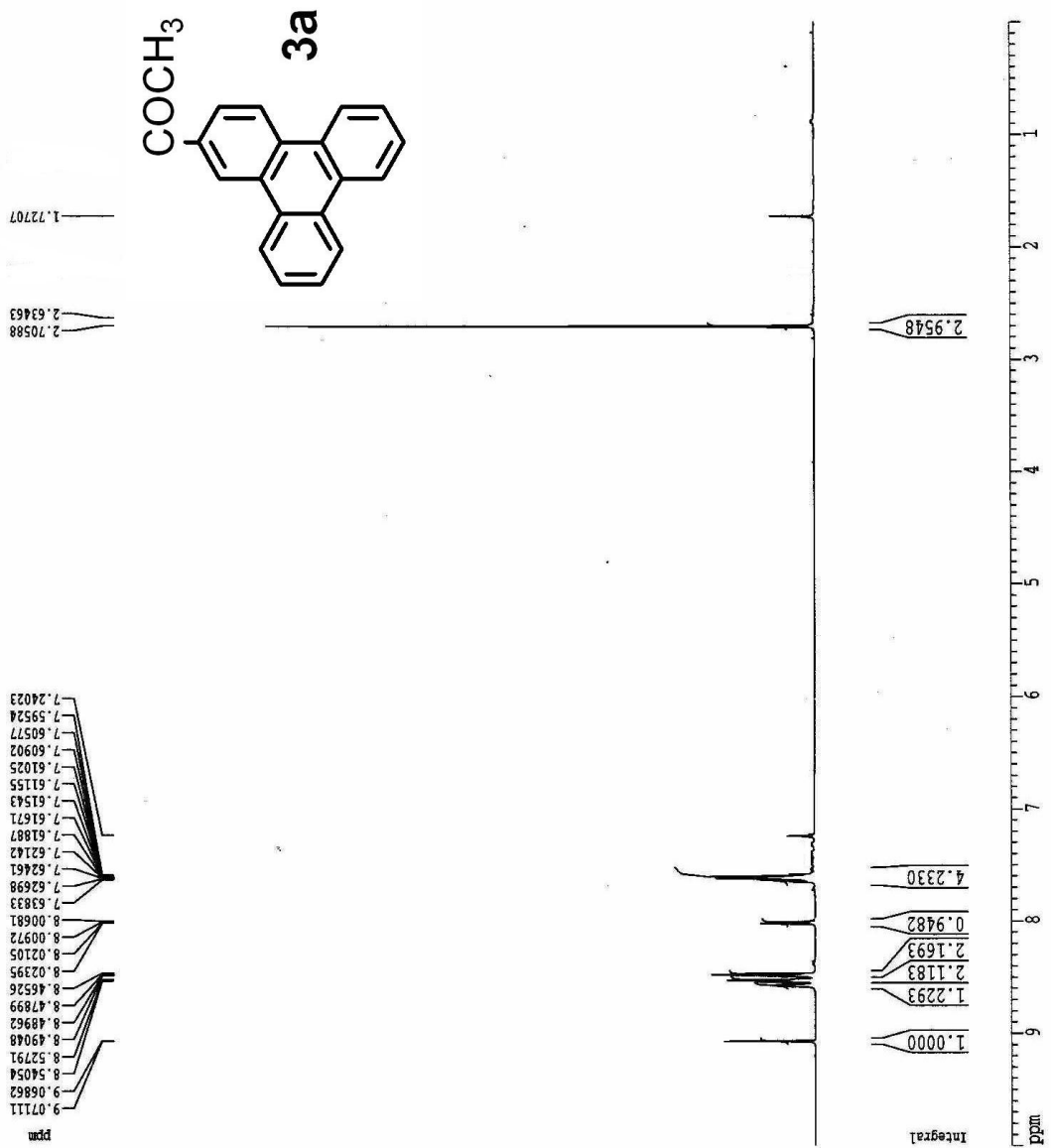

```

Current Data Parameters
NAME      J2-165AA
EXPNO    1
PROCNO   1

F2 - Acquisition Parameters
Date_    200511025
Time     21.30
INSTRUM spect
PROBHD   5 mm QNP 1H/1
PULPROG zg
TD        32768
SOLVENT  CDCl3
NS        16
DS        0
SWH       9615.385 Hz
FIDRES    0.281438 Hz
AQ         1.7039860 sec
RG         32
AQ         52.000 usec
DE         6.50 usec
TE         295.1 K
DL         1.0000000 sec
MCREST    0.0000000 sec
MCORRK    0.01500000 sec

***** CHANNEL f1 *****
NUC1      1H
P1        10.00 usec
PL1       4.00 dB
SFO1      599.5035970 MHz

F2 - Processing parameters
SI        32768
SF        599.5000272 MHz
WDW       no
SSB       0
LB        0.00 Hz
GB        0
PC        1.00

1D NMR plot parameters
CX        20.00 cm
CY        10.00 cm
F1P       10.000 ppm
F1        5995.00 Hz
F2P       0.000 ppm
F2        0.00 Hz
PPMCM     0.50000 ppm/cm
HZCM      299.75000 Hz/cm

```

Current Data Parameters
NAME JZ-165AA
EXPNO 2
PROCNO 1
F2 - Acquisition Parameters
Date_ 20051025
Time 21:28
Date_ 20051025
Time 21:28
PROCNO 5
PROCNAME JZ-165AA
PULPROG zgpg30
TD 65536
SOLVENT CDCl3
SI 0
SF 400.1464000
WDW EM
SSB 0
AQ 1.374666 Hz
FIDRES 0.337748 sec
RG 327.88
AQ 11.100 usec
DE 6.50 usec
TE 299.1 K
D1 3.0000000 sec
d11 0.0000000 sec
d12 0.0000000 sec
DELTA 0.0000000 sec
INSTR1 spect
NUC1 13C
NUC2 13C
P1 4.50 usec
P11 0.00 dB
SFO1 150.7697699 MHz
===== CHANNEL f2 =====
CPDPRG2 waltz16
NUC1 1H
P1 13.00 usec
P12 130.00 dB
P13 14.00 dB
SFO2 599.5023975 MHz
F2 - Processing parameters
SI 0
SF 150.744698 MHz
WDW EM
SSB 0
AQ 1.00 Hz
DE 0
TE 299.1 K
D1 3.0000000 sec
d11 0.0000000 sec
d12 0.0000000 sec
DELTA 0.0000000 sec
INSTR1 spect
===== CHANNEL f1 =====
CPDPRG1 zgpg30
SI 0
SF 400.1464000 MHz
WDW EM
SSB 0
AQ 1.00 Hz
DE 0
TE 299.1 K
D1 3.0000000 sec
d11 0.0000000 sec
d12 0.0000000 sec
DELTA 0.0000000 sec
INSTR1 spect
===== CHANNEL f2 =====
CPDPRG2 waltz16
SI 0
SF 599.5023975 MHz
WDW EM
SSB 0
AQ 1.00 Hz
DE 0
TE 299.1 K
D1 3.0000000 sec
d11 0.0000000 sec
d12 0.0000000 sec
DELTA 0.0000000 sec
INSTR1 spect
===== CHANNEL f1 =====
CPDPRG1 zgpg30
SI 0
SF 400.1464000 MHz
WDW EM
SSB 0
AQ 1.00 Hz
DE 0
TE 299.1 K
D1 3.0000000 sec
d11 0.0000000 sec
d12 0.0000000 sec
DELTA 0.0000000 sec
INSTR1 spect
===== CHANNEL f2 =====
CPDPRG2 waltz16
SI 0
SF 599.5023975 MHz
WDW EM
SSB 0
AQ 1.00 Hz
DE 0
TE 299.1 K
D1 3.0000000 sec
d11 0.0000000 sec
d12 0.0000000 sec
DELTA 0.0000000 sec
INSTR1 spect

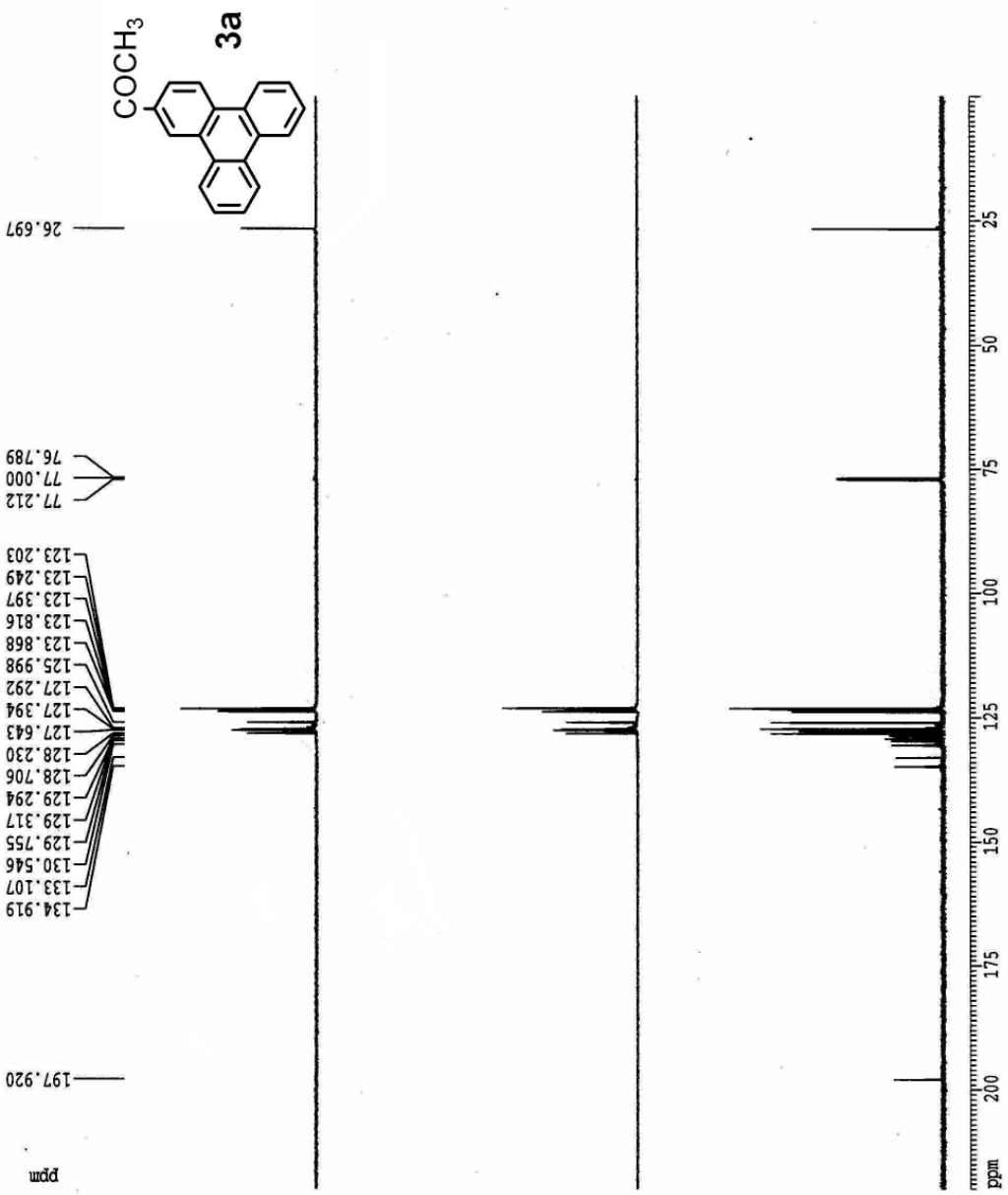

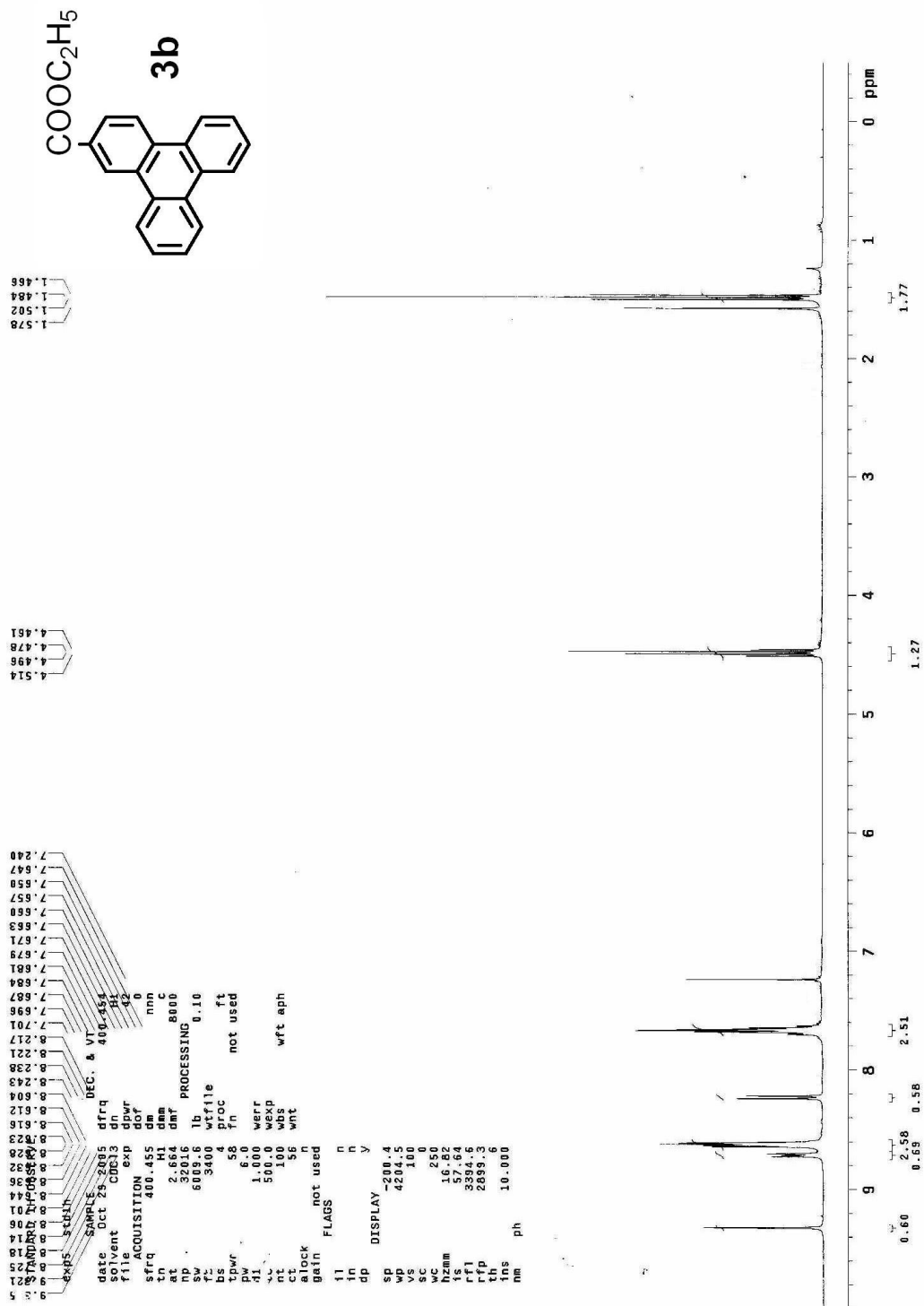

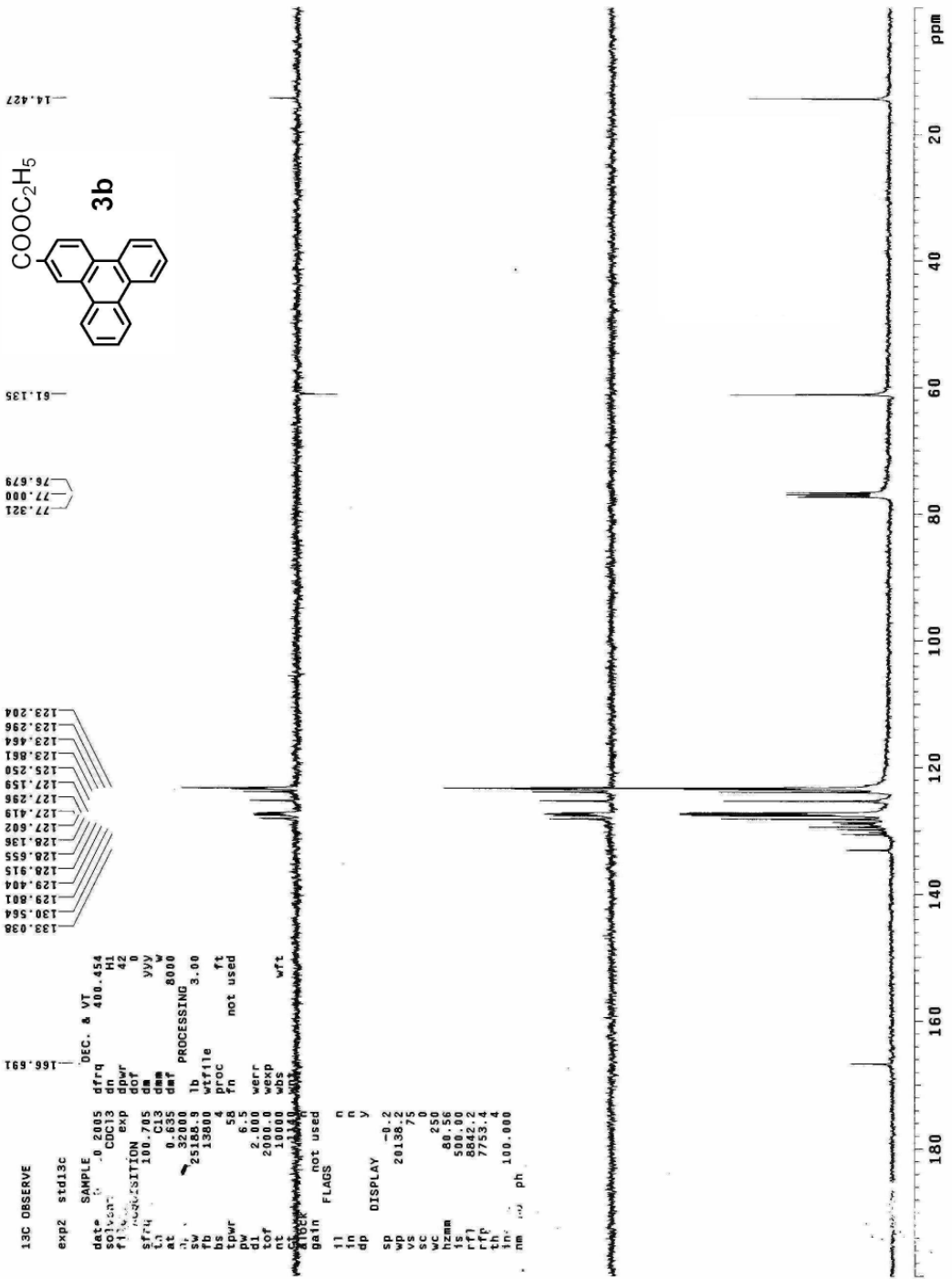

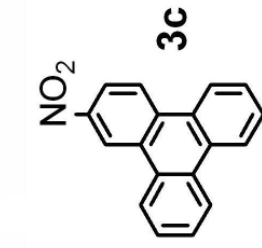

1.5681

7.24001
7.60043
7.60158
7.61354
7.62582
7.62901
7.63175
7.64502
7.65673
7.66635
7.67958
7.69144
8.18520
8.18952
8.20016
8.39884
8.41421
8.42544
8.43495
8.48763
8.50157
8.51605
8.51847
9.19186
ppm

```

Current Data Parameters
NAME      UZ-166AA
EXPNO     1
PROCNO    1

F2 - Acquisition Parameters
Date_     20051026
Time      20.25
INSTRUM   spect
PROBHD    5 mm QNP 1H/1
PULPROG   zgpg30
TD         32768
SOLVENT   CDCl3
NS         16
DS         4
SWH        9615.385 Hz
FIDRES     0.293438 Hz
AQ         1.7039660 sec
RG         32
LW         52.000 usec
DE         6.50 usec
TE         298.2 K
D1         1.0000000 sec
dCREST    0.0000000 sec
PCPRG2    0.0150000 sec

***** CHANNEL f1 *****
NUC1       1H
P1         10.00 usec
PL1        4.00 dB
SFO1       500.1325970 MHz

F2 - Processing parameters
SI         32768
SF         500.1325970 MHz
WDW        no
SSB        0
LB         0.00 Hz
GB         0
PC         1.00

1D NMR plot parameters
CX         20.00 cm
CY         10.00 cm
F1F        10.000 ppm
F2F        5995.00 Hz
F2P        -0.500 ppm
PPMCM      0.52500 ppm/cm
HZCM       314.73749 Hz/cm
  
```

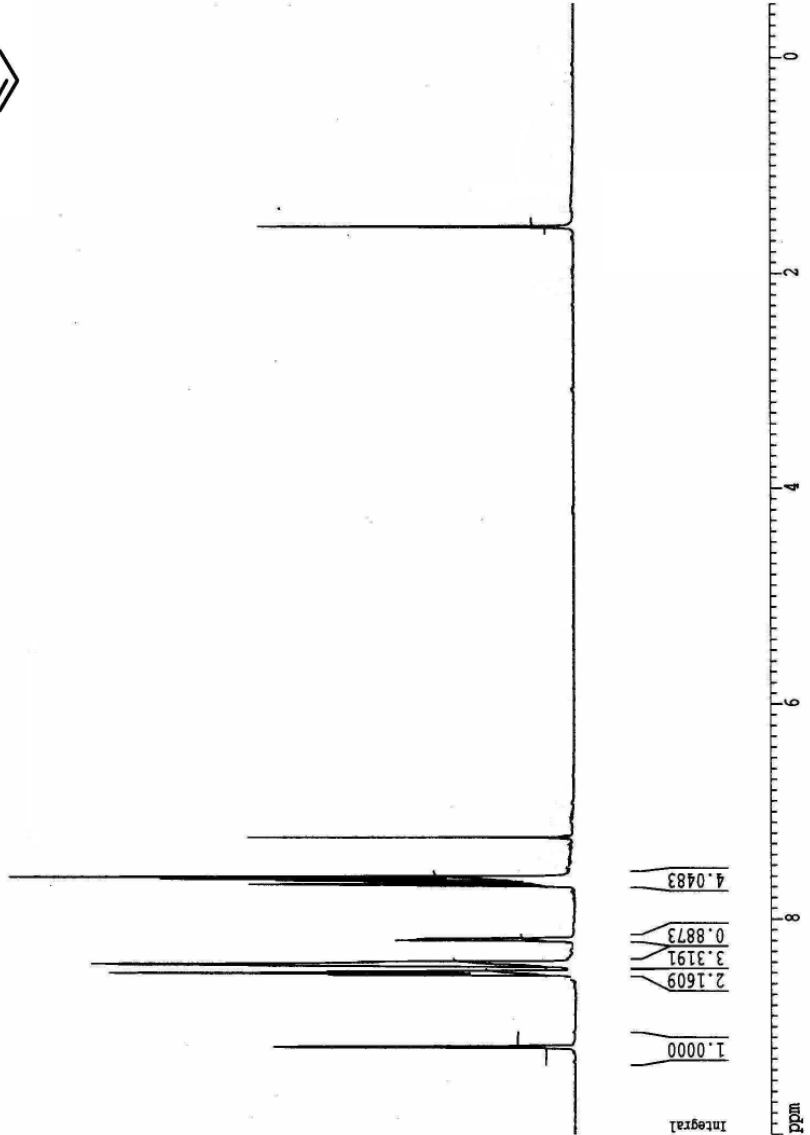

```

Current Data Parameters
NAME      J2-160A
PROCNO    1
=====
F2 - Acquisition Parameters
Date_     20051028
Time      13:42
INSTRUM   spect
PROBHD    5 mm QNP 1H/1
PULPROG   zgpg30
TD        32768
SOLVENT   CDCl3
NS        314
DS        0
SHE       45045.047 Hz
FIDRES    1.1774668 Hz
AQ         0.3077748 sec
RG         1324
EM         11.100 usec
DE         6.50 usec
TE        298.2 K
T1         3.0000000 sec
d11        0.0000000 sec
DELTA     2.8000010 sec
INSTRUM   spect
NUC1       13C
MCHUNK    0.0150000 sec
===== CHANNEL F1 =====
NUC1       13C
P1         4.50 usec
PL         0.00 dB
SFO1      150.7607619 MHz
===== CHANNEL F2 =====
CPDPRG2   waltz16
NUC2       13C
PCPD2     91.00 usec
PL2        1.00 dB
PL12       11.30 dB
PL13       14.00 dB
SFO2      599.5023975 MHz
F2 - Processing parameters
SI         32768
SF         150.7644043 MHz
WDW        EM
SSB        0
LB         1.00 Hz
GB         0
PC         0.50
=====
1D NMR plot parameters
SI         32768
SF         150.7644043 MHz
AQ         0.3077748 sec
RG         1324
EM         11.100 usec
DE         6.50 usec
TE        298.2 K
T1         3.0000000 sec
d11        0.0000000 sec
DELTA     2.8000010 sec
INSTRUM   spect
NUC1       13C
MCHUNK    0.0150000 sec
=====

```

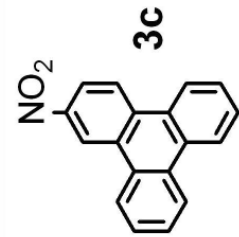

146.089
134.019
130.765
129.890
129.664
129.000
128.396
128.372
127.866
127.703
127.584
124.134
124.026
123.324
123.310
123.208
120.608
118.823

ppm

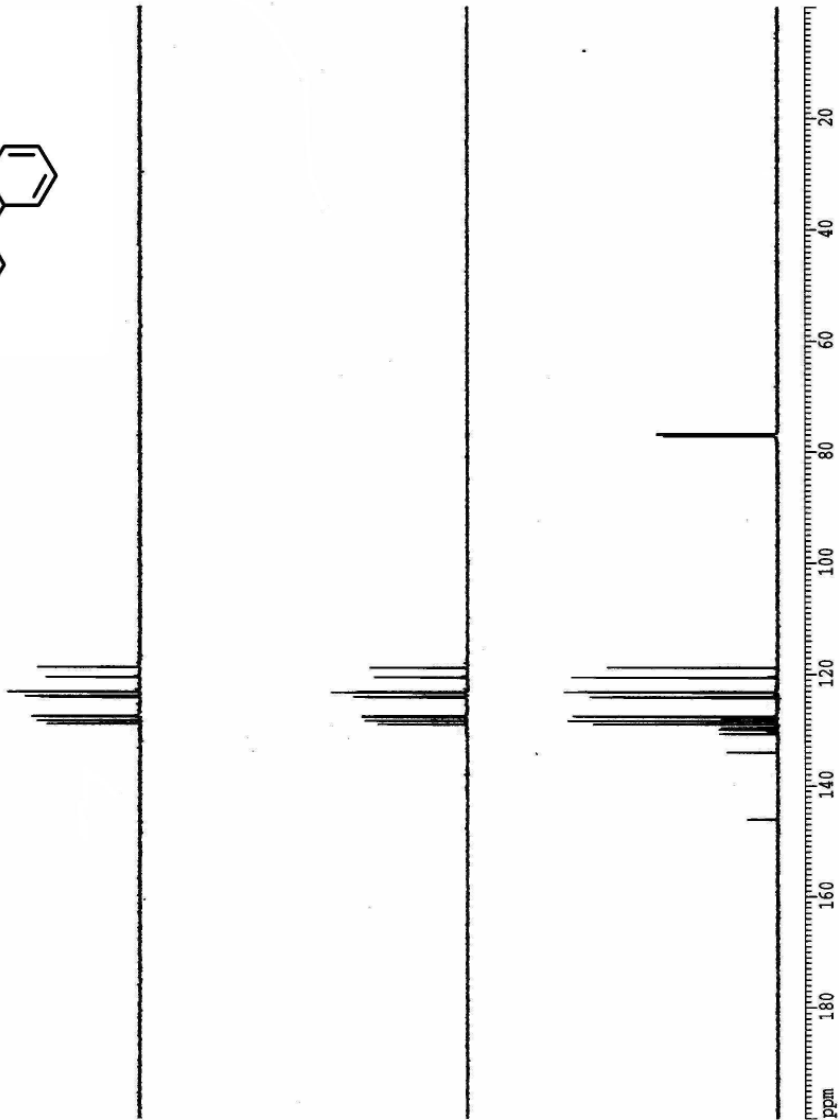

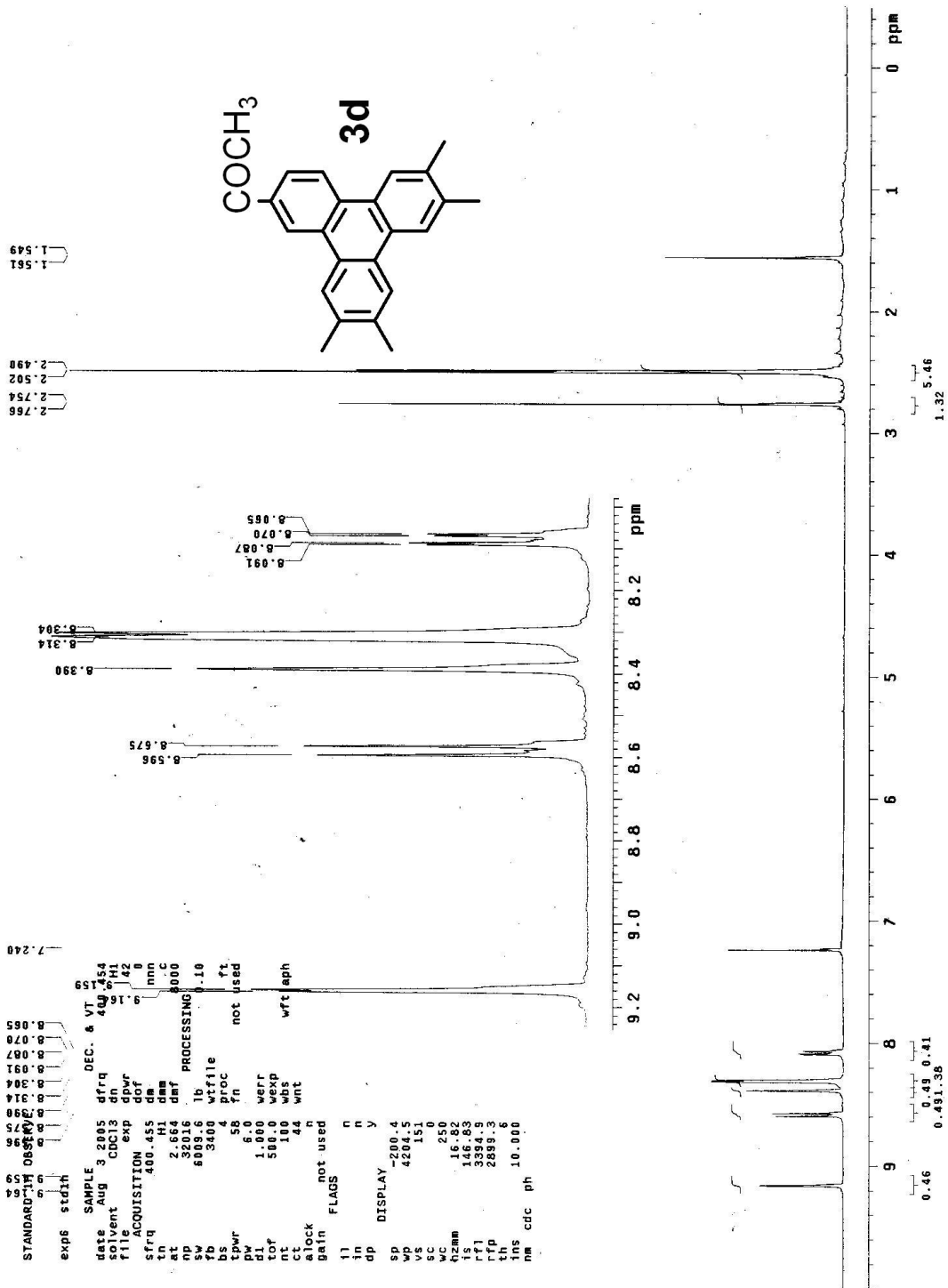

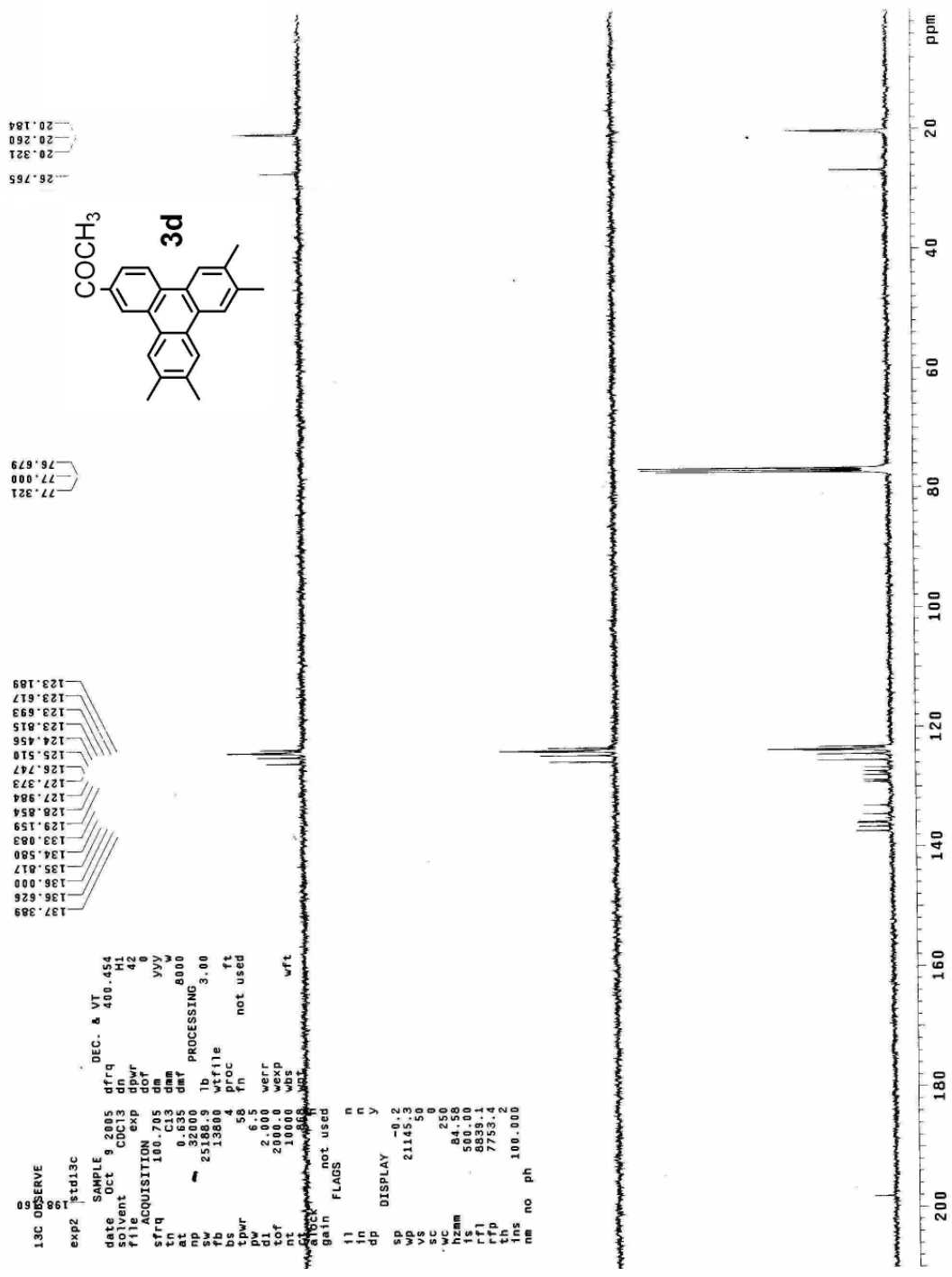

```

3a exp2 stdib:
date Sep 1 2005 dfrq DEC. & VT
solvent CDC13 dn H1 400.454
file ACQUISITION exp ddr 46
sfrq 400.455 da nmh
tn H1 dnm c
at 2.664 dmf 8000
sw 32016 lb PROCESSING 0.10
fd 3400 wrfile
tsproc 58 ft
tspur 6.0 not used
dl 1.000 werr
tof 500.0 wexp wft eph
nt 100 wps
ct 28 wnt
alock not used
gain FLAGS
ll n
ln n
dp n y
SP DISPLAY-200.4
wv 4204.5
vs 151
sc 0
wc 250
hzmm 16.82
ls 52.56
rfi 2835.3
th 2835.4
ins 10.000
nm cdc ph

```

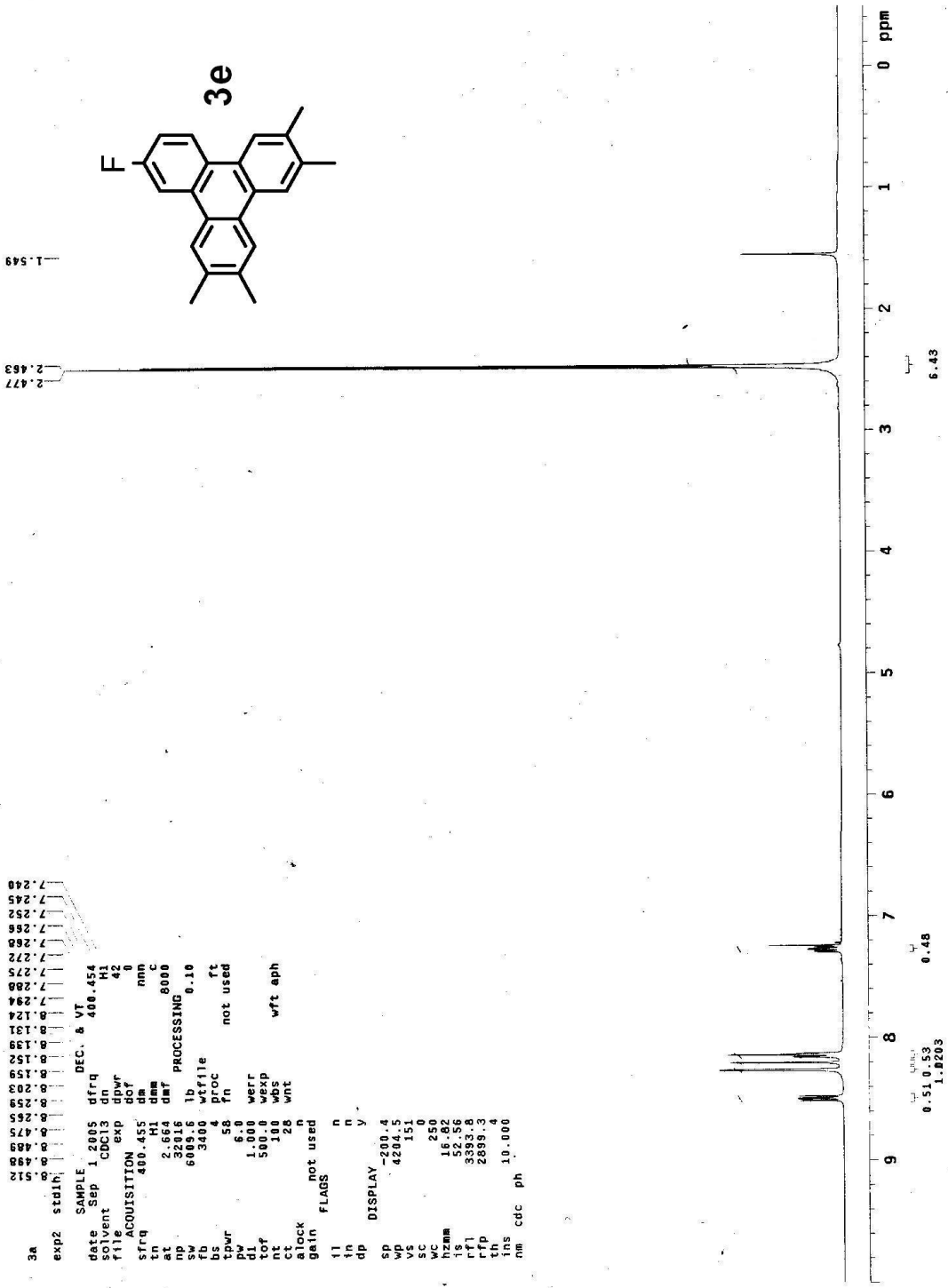

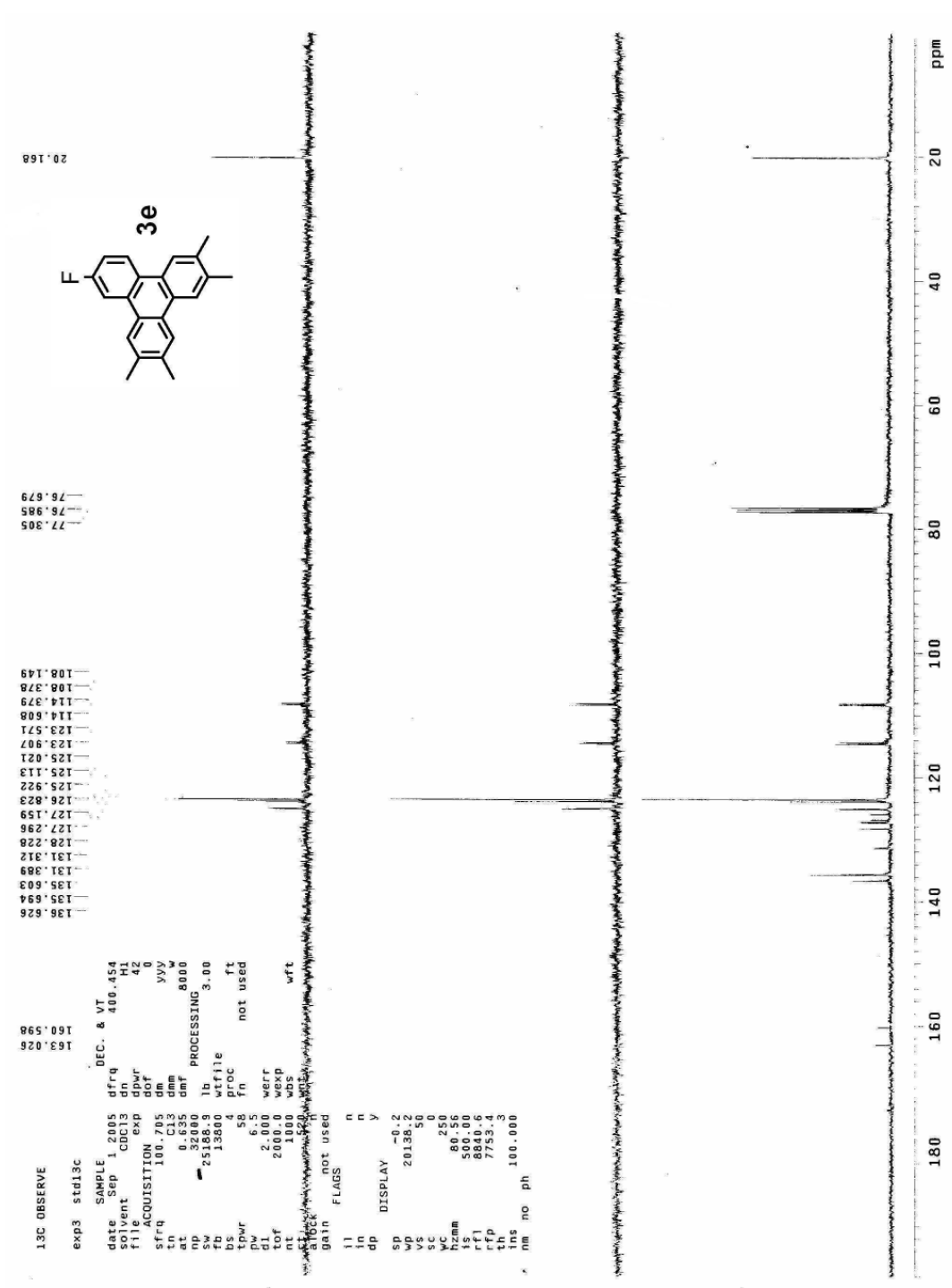

20.168

77.305
76.879

108.149
108.378
114.379
114.608
123.571
123.907
125.021
125.113
125.922
126.823
127.159
127.296
128.228
131.312
131.389
135.694
136.826

163.026
160.598

13C OBSERVE
exp3 std13c

date Sep 1 2005 DEC. & VT
solvent CDCl3 dn 400.454
file exp dpr 42
ACQUISITION exp dof 0
sfrq 100.705 dm yvy
at 0.635 gmf 8000
np 32000 lb
sw 25188.9 wf file 3.00
ds 13800 w file
pwr 58 proc
flv 6.5 fn not used
dl 2.000 werr
tof 2000.0 wexp
nt 1000 wbs
wft

BAIR FLAGS
not used

ll n n
in n n
dp DISPLAY y
sp DISPLAY -0.2
wp 20138.2
vs 50
sc 0
pc 250
ic 80.500
ls 500.00
rf1 8840.6
rfp 7753.4
th
ins no ph
ms 100.000

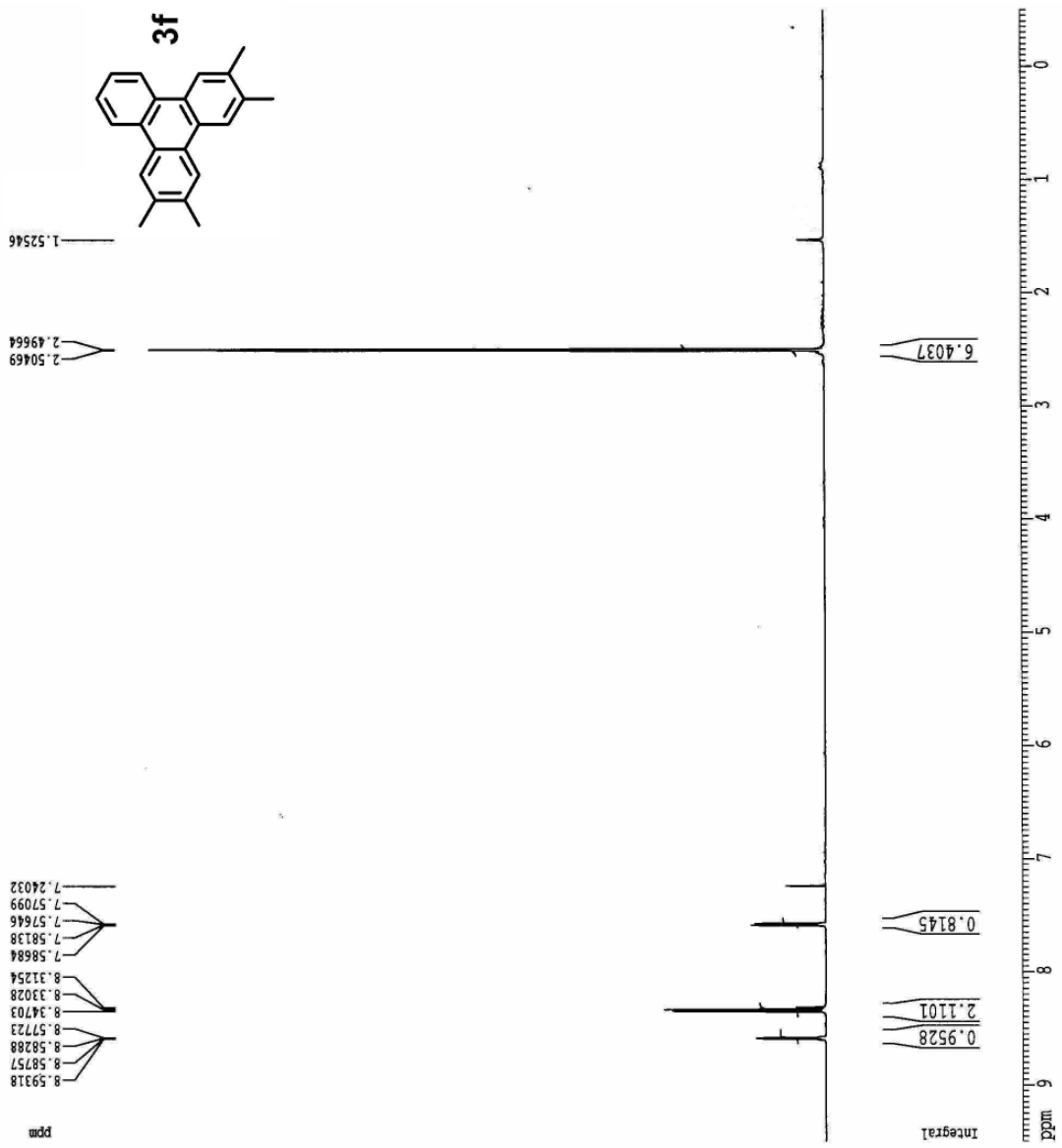

Current Data Parameters
 NAME J2-110
 EXNO 1
 PROCNO 1

F2 - Acquisition Parameters
 Date_ 20050901
 Time 13.02
 INSTRUM spect
 PROBHD 5 mm QNP 1H/1
 PULPROG zg
 TD 32768
 SOLVENT CDCl3
 NS 16
 DS 0
 SWH 9615.385 Hz
 FIDRES 0.293438 Hz
 AQ 1.7039860 sec
 RG 32
 DW 52.000 usec
 DE 6.50 usec
 TE 308.1 K
 D1 1.0000000 sec
 MCHRG 0.0000000 sec
 PCW 0.01500000 sec

***** CHANNEL f1 *****
 NUC1 1H
 P1 10.00 usec
 PL1 4.00 dB
 SFO1 599.6035976 MHz

F2 - Processing parameters
 SI 32768
 SF 599.6000300 MHz
 WDW no
 SSB 0
 LB 0.00 Hz
 GB 0
 PC 0.50

1D NMR plot parameters
 CX 20.00 cm
 CY 12.00 cm
 RFL 9.500 ppm
 F1 5696.20 Hz
 F2 -0.500 ppm
 F2P -269.80 Hz
 F2R 0.50000 ppm/cm
 F2C 299.80002 Hz/cm

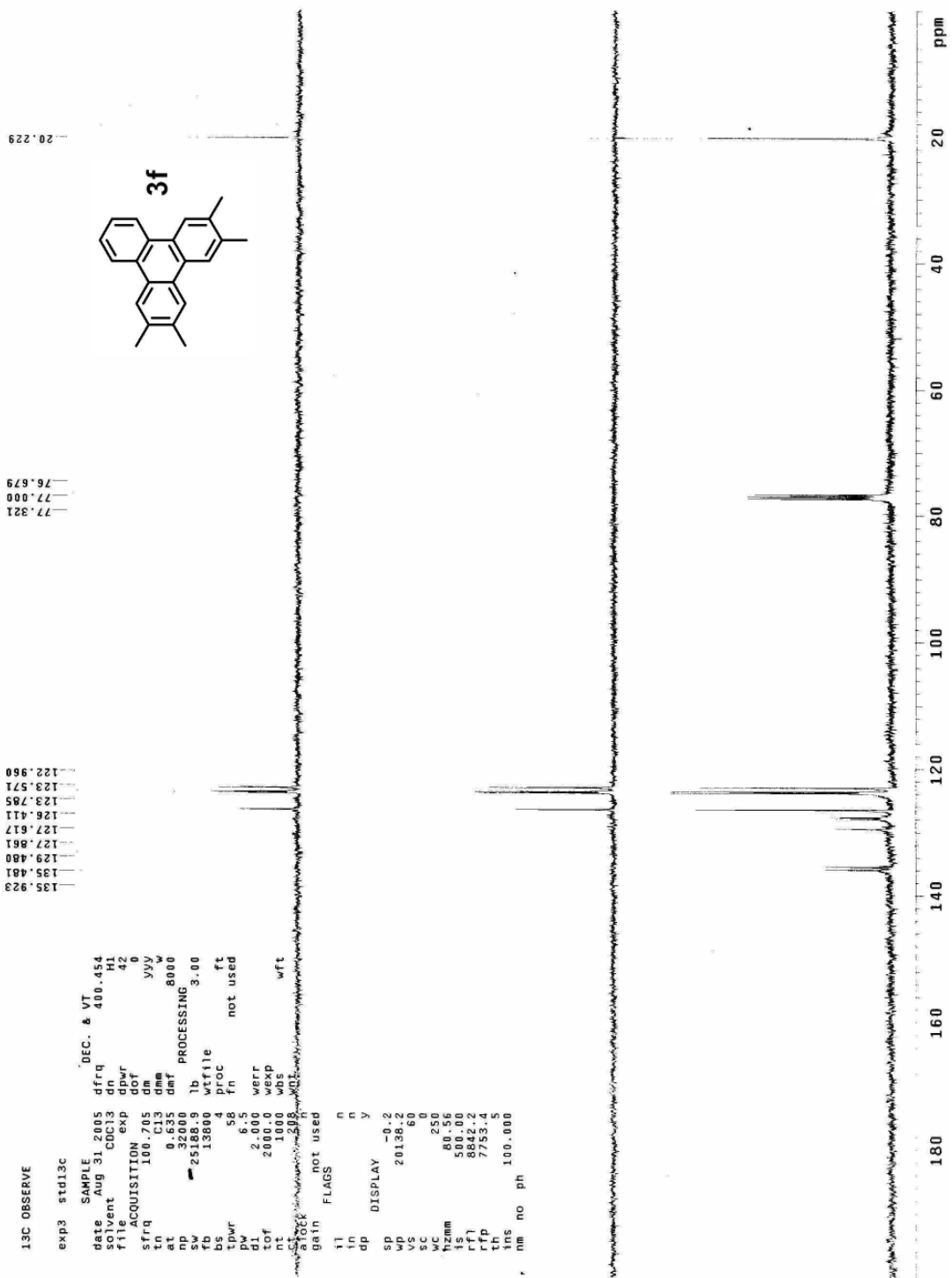

```

13C OBSERVE
exp3 std13c
SAMPLE DEC. & VT
date Aug 31 2005 dfrq 400.454
solvent CDC13 dn H1
file ACQUISITION exp dpar 42
sfrq 100.705 dpr 0
tn C13 dnm yyw
at 0.635 dmf 8000
np 32000 lb PROCESSING 3.00
sw 25188.9 wf file
ts 13800 4 proc ft
tm 8.5 fn not used
d1 2.000 werr
tof 2000.0 wexp
nt 1000 wbs wft
a tof 2000.0 wbs wft
gain not used
fl n
in n
dp DISPLAY y
sp 0.2
vs 20136.66
sc 0
wc 250
hzmm 80.56
fs 500.00
rfi 8642.2
th 7793.5
ins 100.000
, nm no ph

```

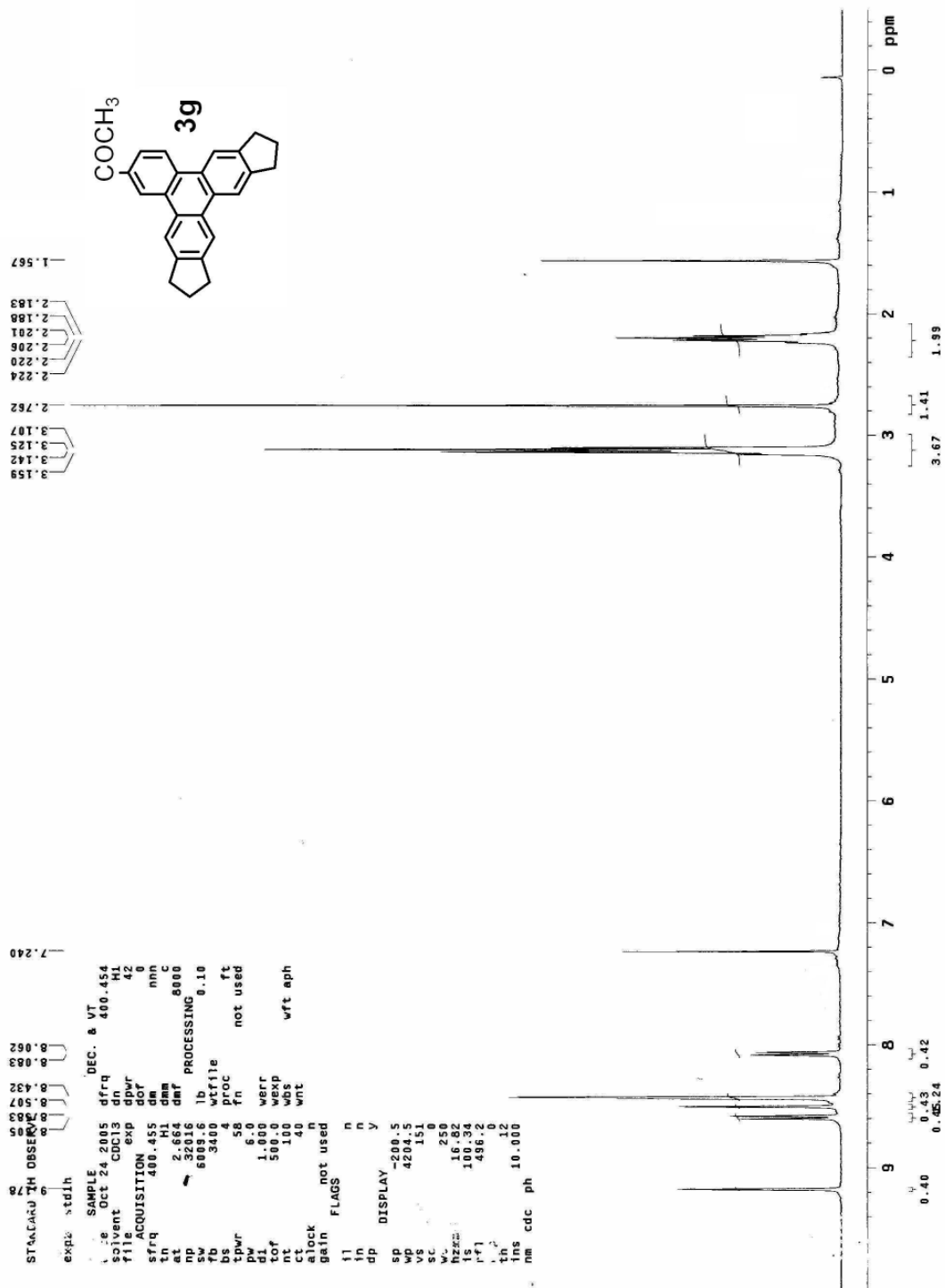

```

Current Data Parameters
NAME      32-164AA
EXPNO     2
PROCNO    1
F2 - Acquisition Parameters
Date_     200713
Time      21.74
INSTRUM   spect
PROBHD    5 mm QNP 1H/1
PULPROG   zgpg
TD         32768
SOLVENT   CDCl3
NS         6
DS         0
SWH        45045.047 Hz
FIDRES    1.374666 Hz
AQ         0.3837748 sec
RG         1024
AQ         1.024 sec
TE         298.5 K
SFO2      598.5028975 MHz
D1         3.00000000 sec
d11        0.03000000 sec
DECTA     2.90000010 sec
ICHSST    0.00000000 sec
PCORR     0.03000000 sec
PCORR2    0.03000000 sec
===== CHANNEL f1 =====
NUC1       13C
P1         4.50 usec
PL1        0.00 dB
SFO1      150.765769 MHz
===== CHANNEL f2 =====
CPDPRG2   waltz16
NUC2       1H
P2         92.00 usec
PL2        120.00 dB
SFO2      500.136420 MHz
===== CHANNEL f3 =====
SFO3      598.5028975 MHz
F2 - Processing parameters
SI         32768
SF         150.7446001 MHz
WDW        EM
SSB        0
LB         3.00 Hz
GB         0
PC         0.50
D0 NMR plot parameters
SI         32768
SF         500.136420 MHz
CY         5.00 cm
FIDF       220.000 ppm
F1         33163.77 Hz
F2F        0.000 ppm
F2         0.00 Hz
F3         11.000 Hz
NUC1       13C
NUC2       1H
NUC3
1658.18815 Hz/cm

```

