

Supporting Information for

Construction of Unique SCF₃-Containing Building Blocks via Allylic Alkylation of Morita-Baylis-Hillman Adducts

Priyanka Halder,^{a,b} Mahesh D. Pol,^a Milind M. Ahire,^{a,b} and Santosh B. Mhaske*^{a,b}

^aDivision of Organic Chemistry, CSIR-National Chemical Laboratory, Pune - 411008, India

^bAcademy of Scientific and Innovative Research (AcSIR), Ghaziabad - 201002, India

Sr. No.	Index	Page No.
1.	Copies of ¹ H NMR, ¹³ C NMR Spectra, and HRMS Chromatogram	S2-S58

Structures of the catalysts used in Table 2:

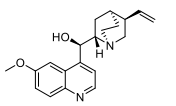
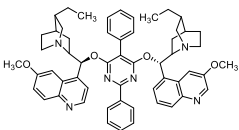
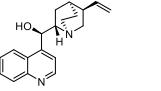
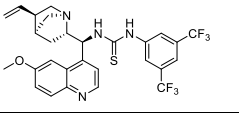
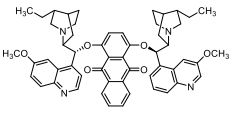
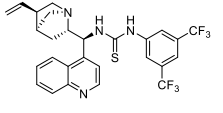
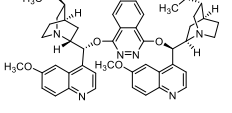
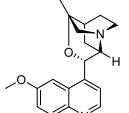
Sr. No.	Base	Structure	Sr. No.	Base	Structure
1.	Quinine		5.	(DHQD) ₂ PYR	
2.	Cinchonidine		6.	Thiourea cat. A	
3.	(DHQ) ₂ AQN		7.	Thiourea cat. B	
4.	(DHQ) ₂ PHAL		8.	β-isocupreidine	

Copies of ^1H NMR, ^{13}C NMR Spectra and HRMS Chromatogram:

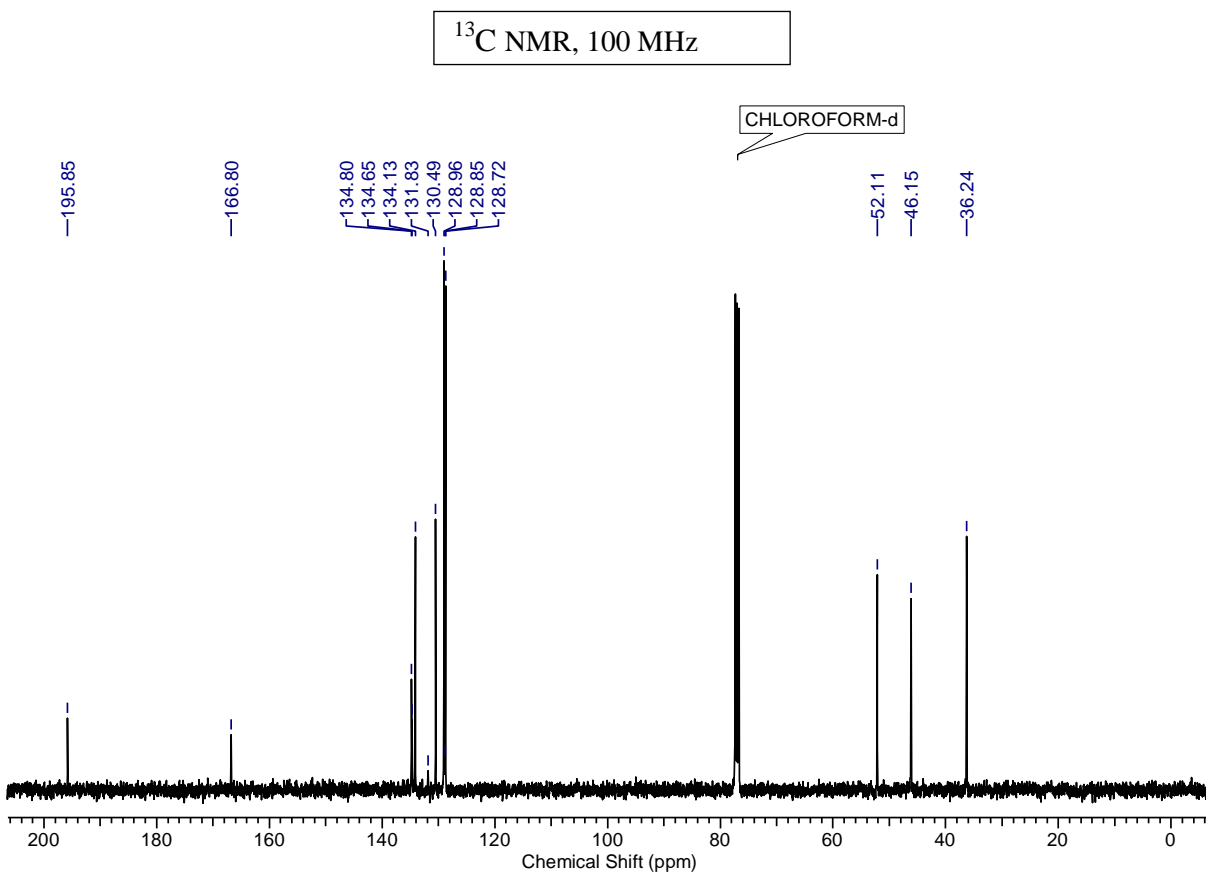
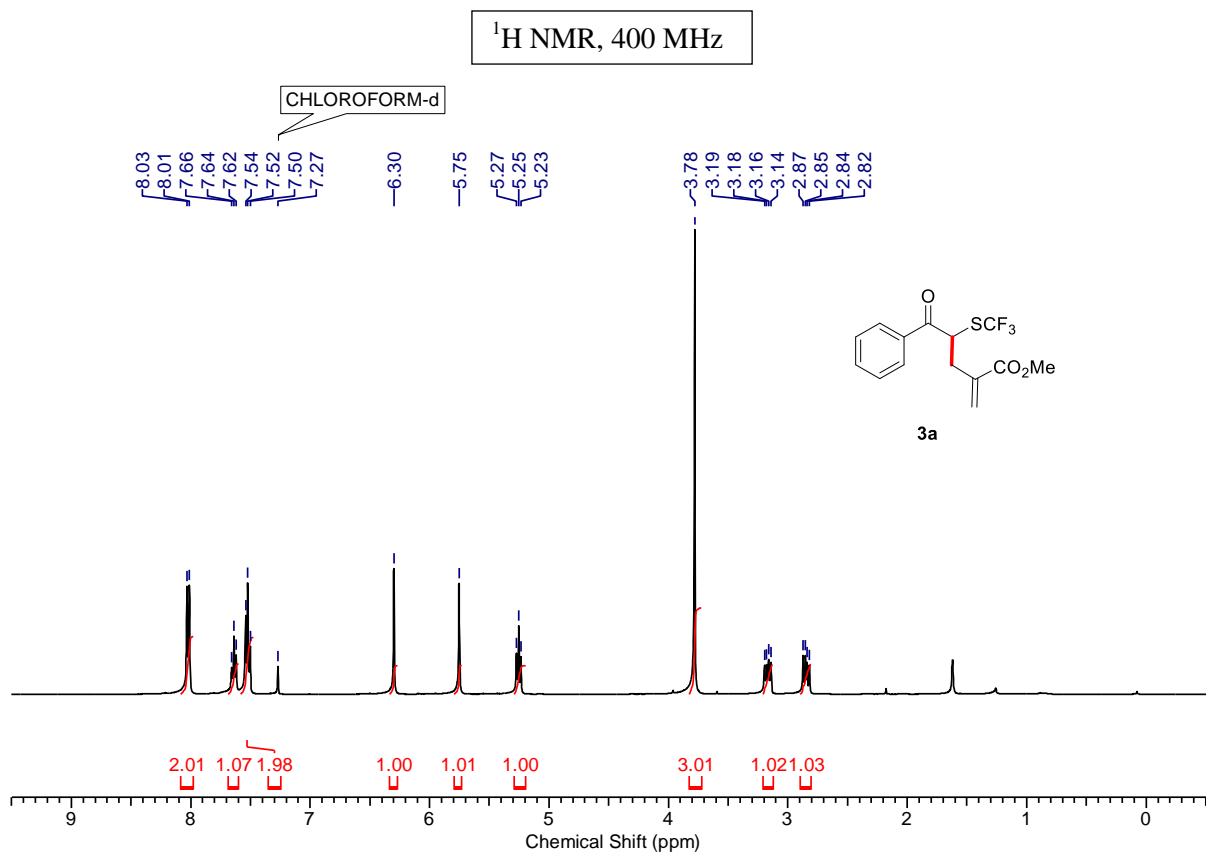

ESI-HRMS

BHA-3 #314 RT: 1.40 AV: 1 NL: 1.22E9
T: FTMS + p ESI Full ms [100.0000-1500.0000]

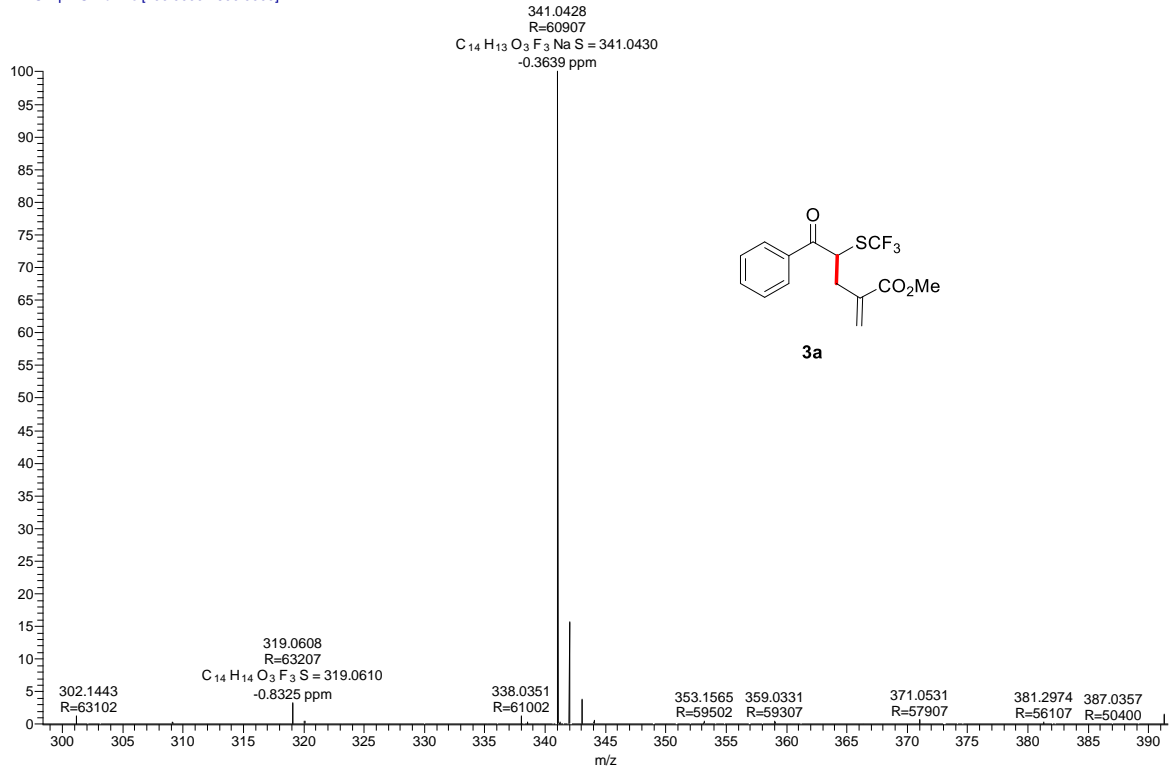

¹H NMR, 400 MHz

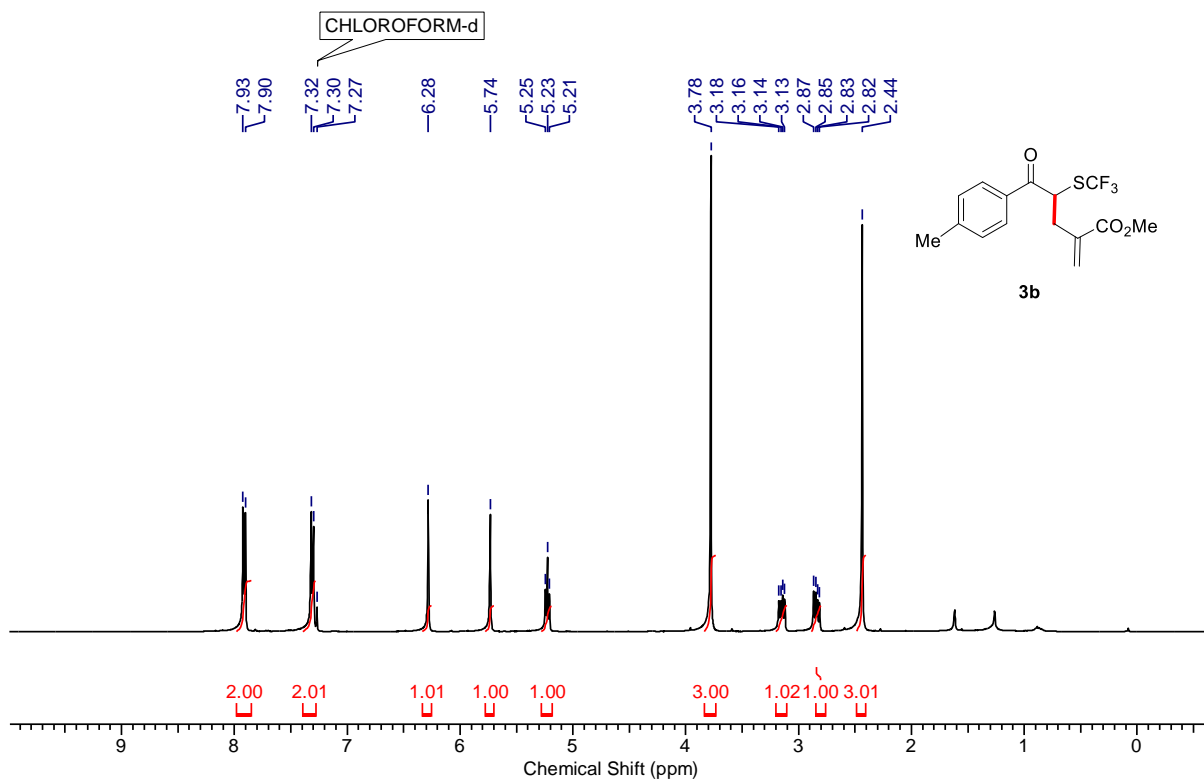

¹³C NMR, 100 MHz

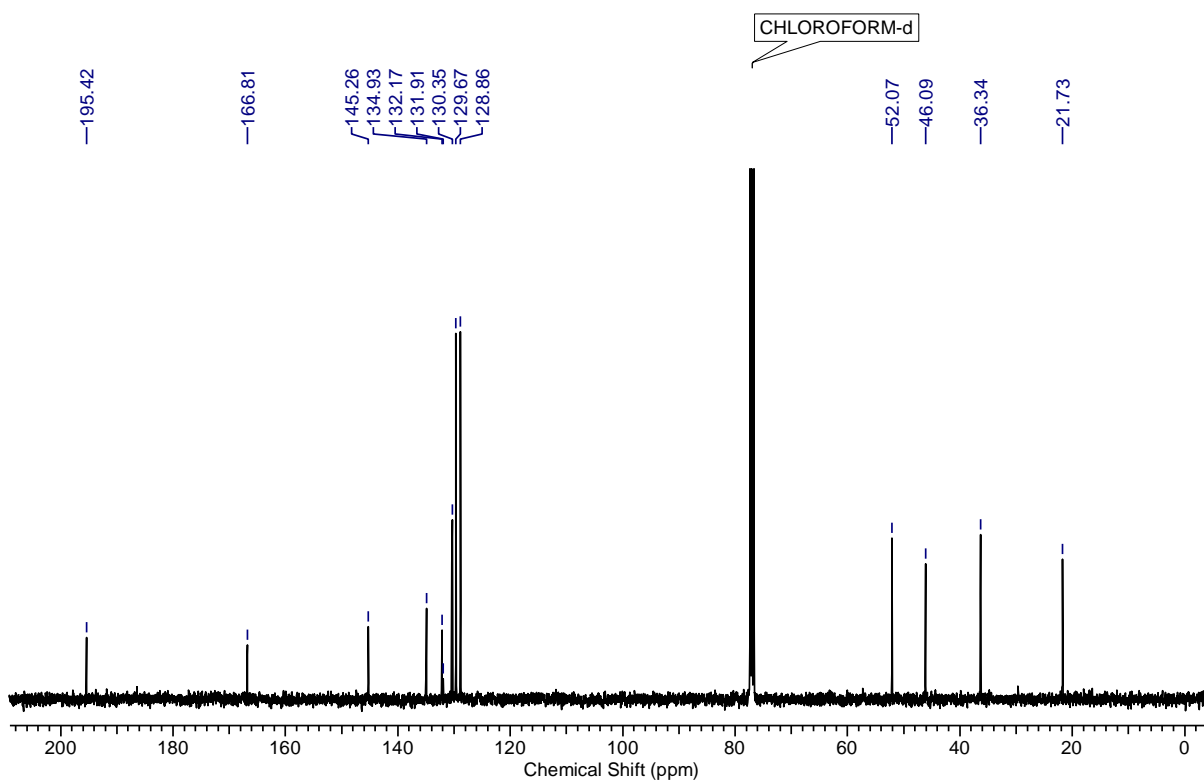

ESI-HRMS

BHA-7_180516154237 #290 RT: 1.29 AV: 1 NL: 2.81E9
T: FTMS + p ESIFull ms [100.0000-1500.0000]

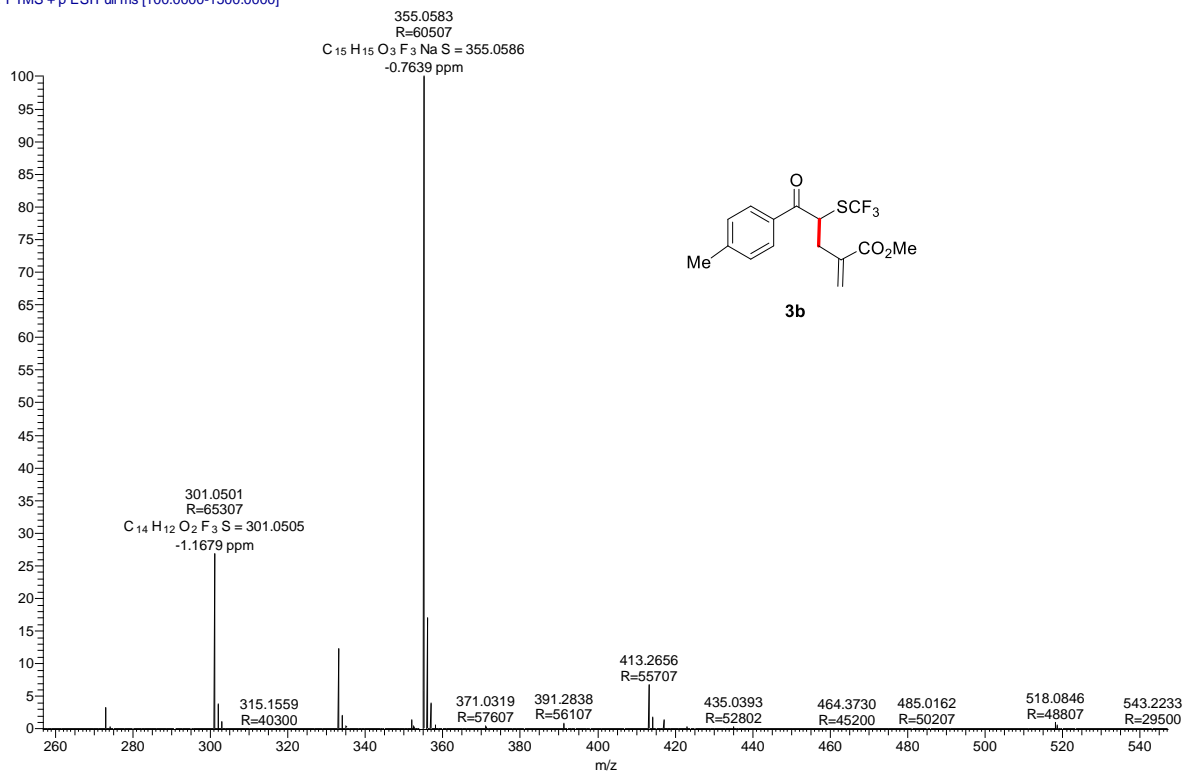

¹H NMR, 400 MHz

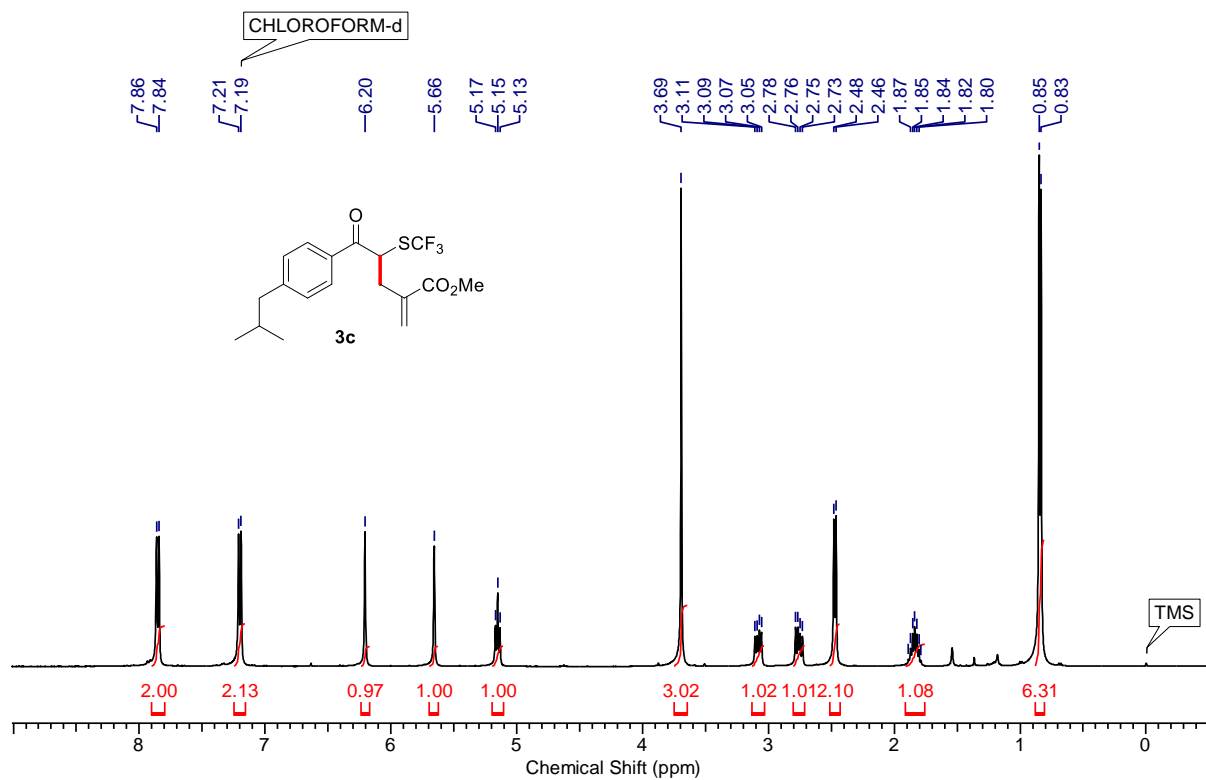

¹³C NMR, 100 MHz

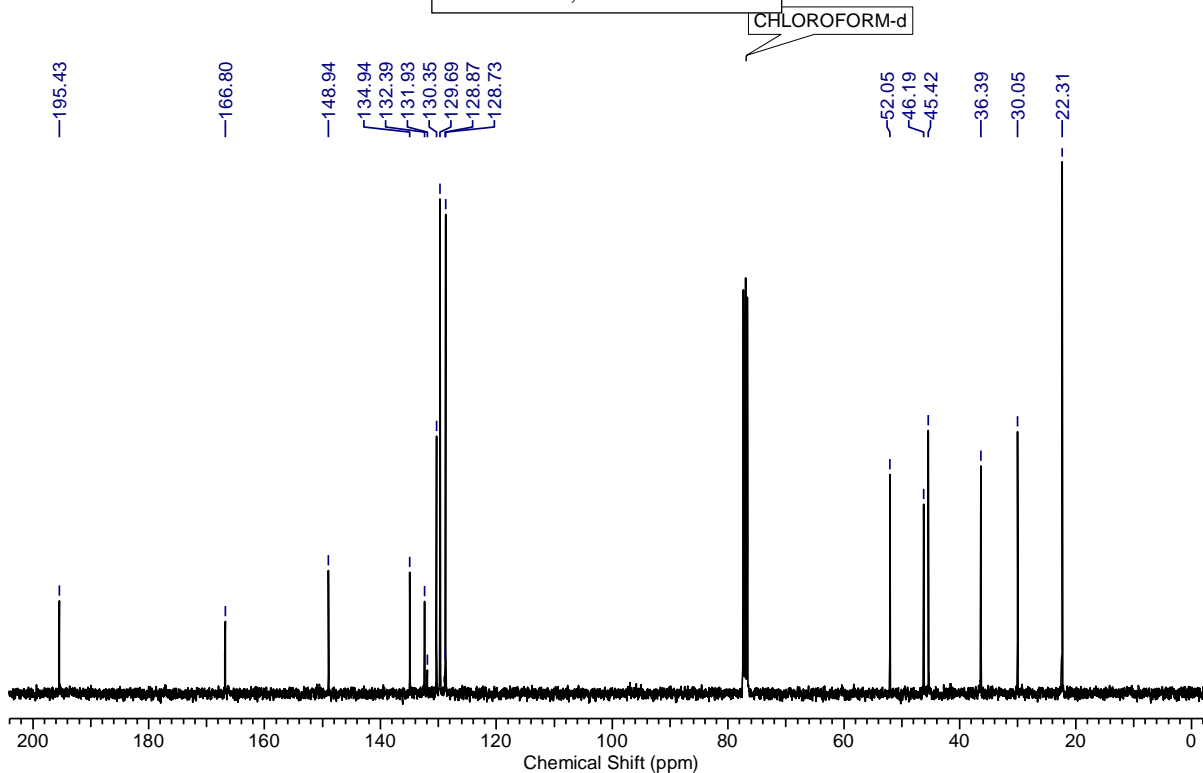

ESI-HRMS

BHA-8 #325 RT: 1.45 AV: 1 NL: 6.37E8
T: FTMS + p ESI Full ms [100.0000-1500.0000]

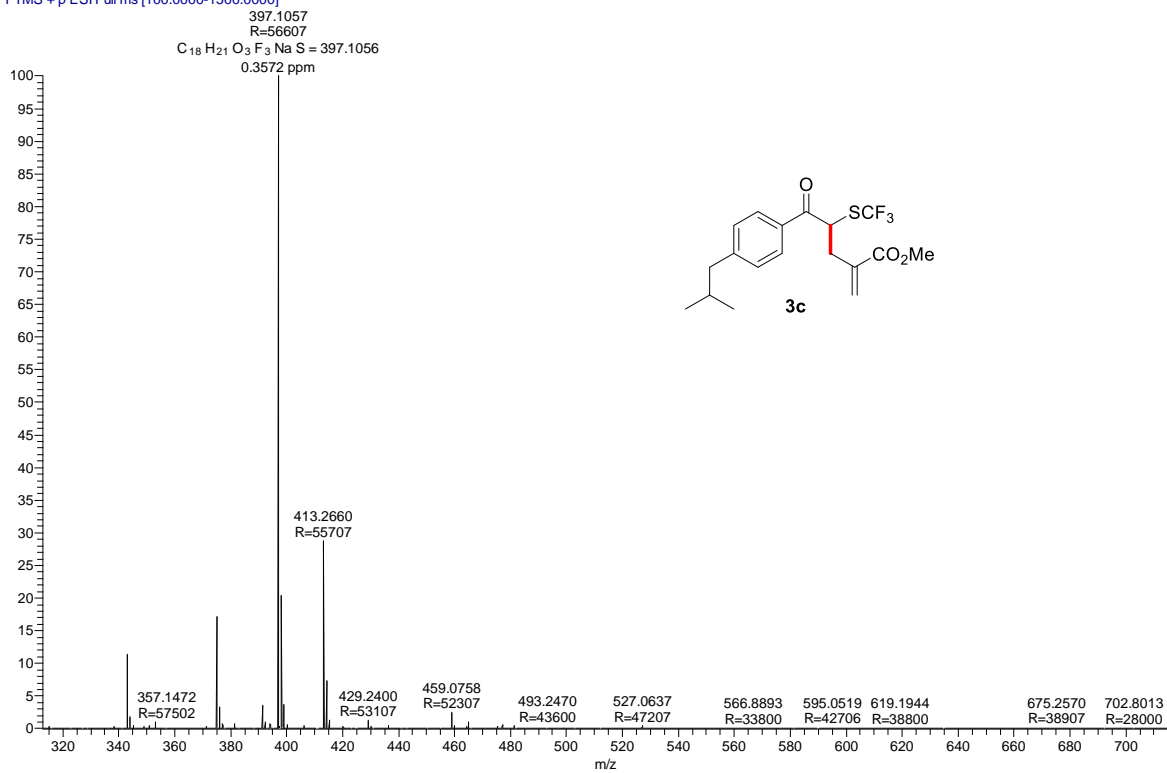

¹H NMR, 400 MHz

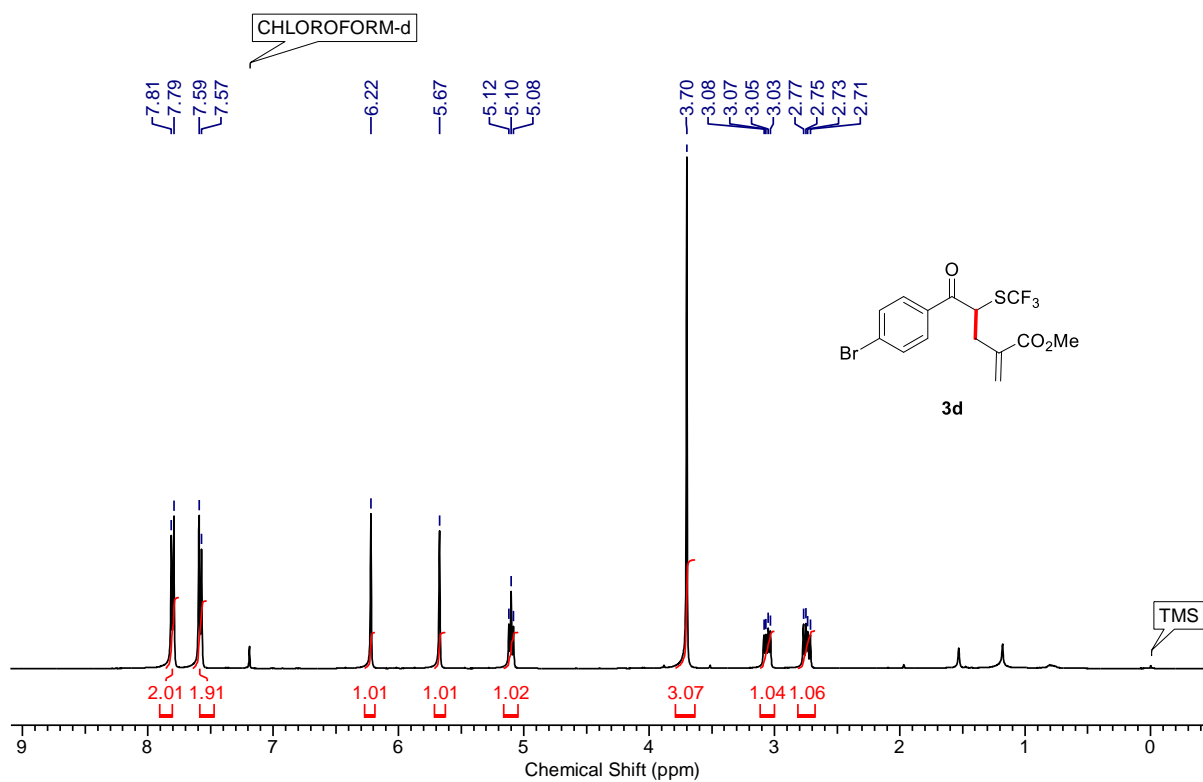

¹³C NMR, 100 MHz

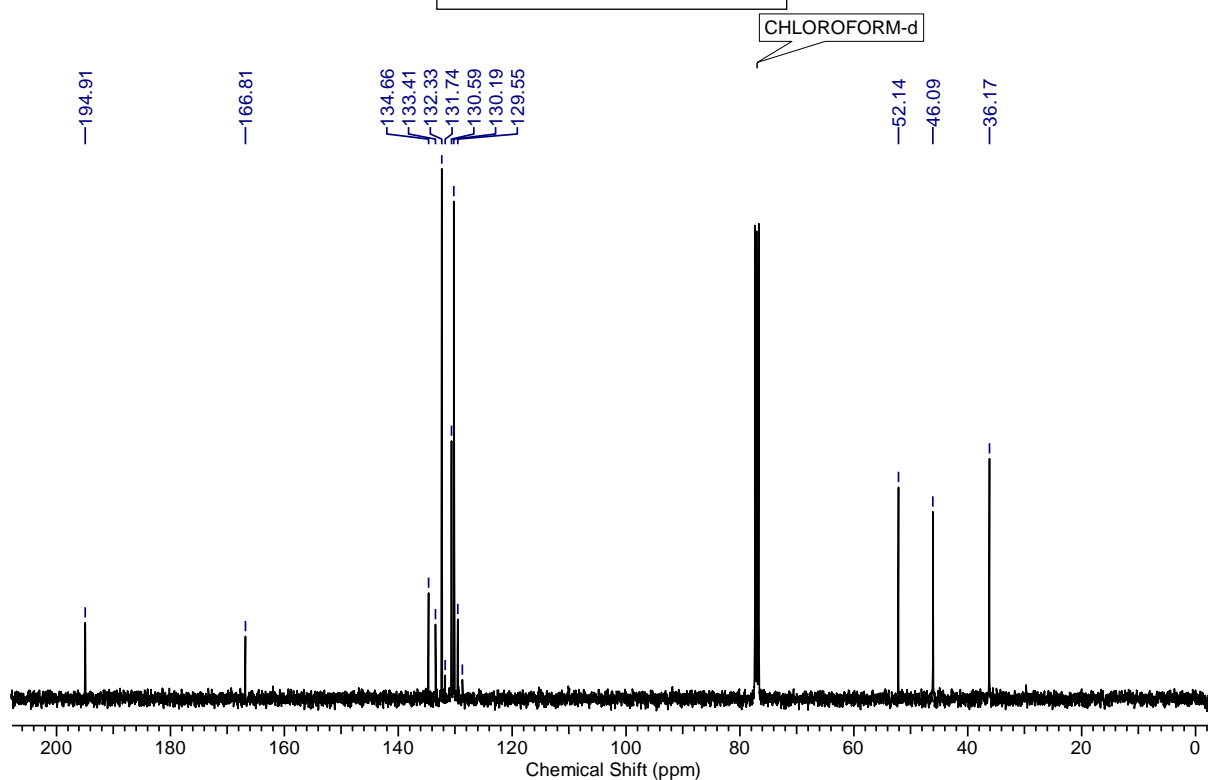

ESI-HRMS

BHA-6_180516153828 #305 RT: 1.36 AV: 1 NL: 4.61E8
T: FTMS + p ESI Full ms [100.0000-1500.0000]

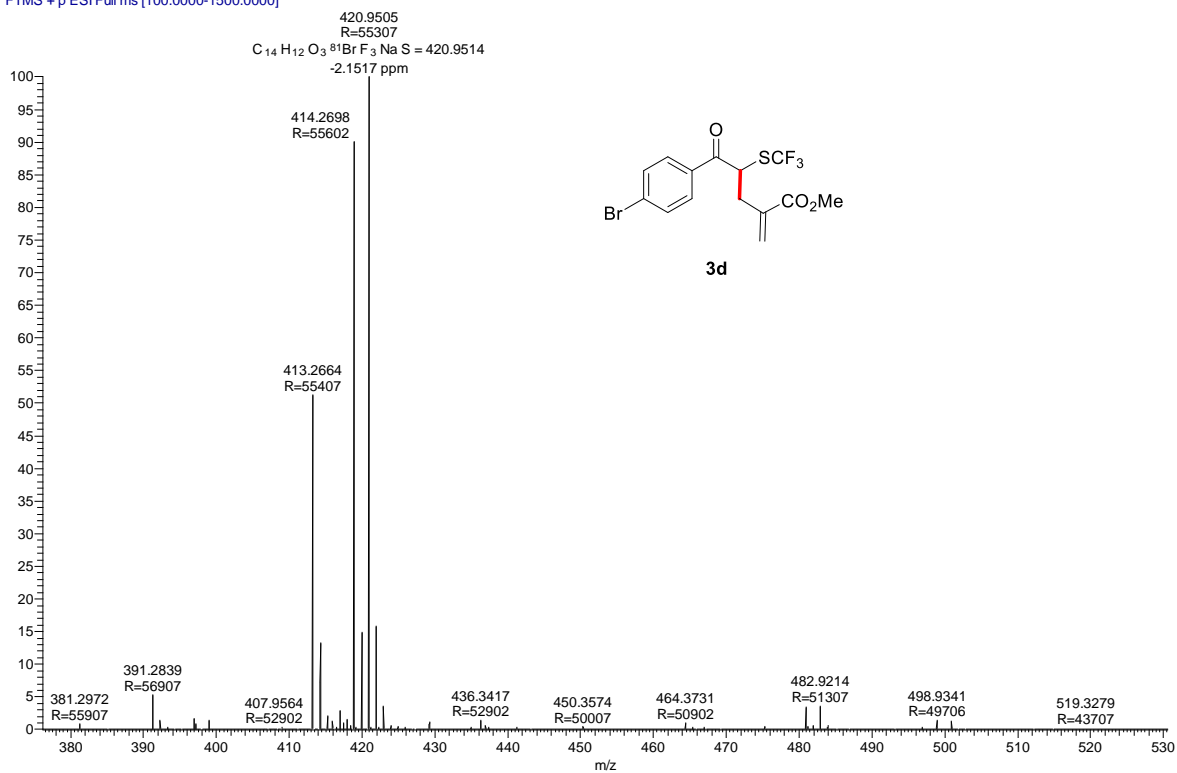

¹H NMR, 400 MHz

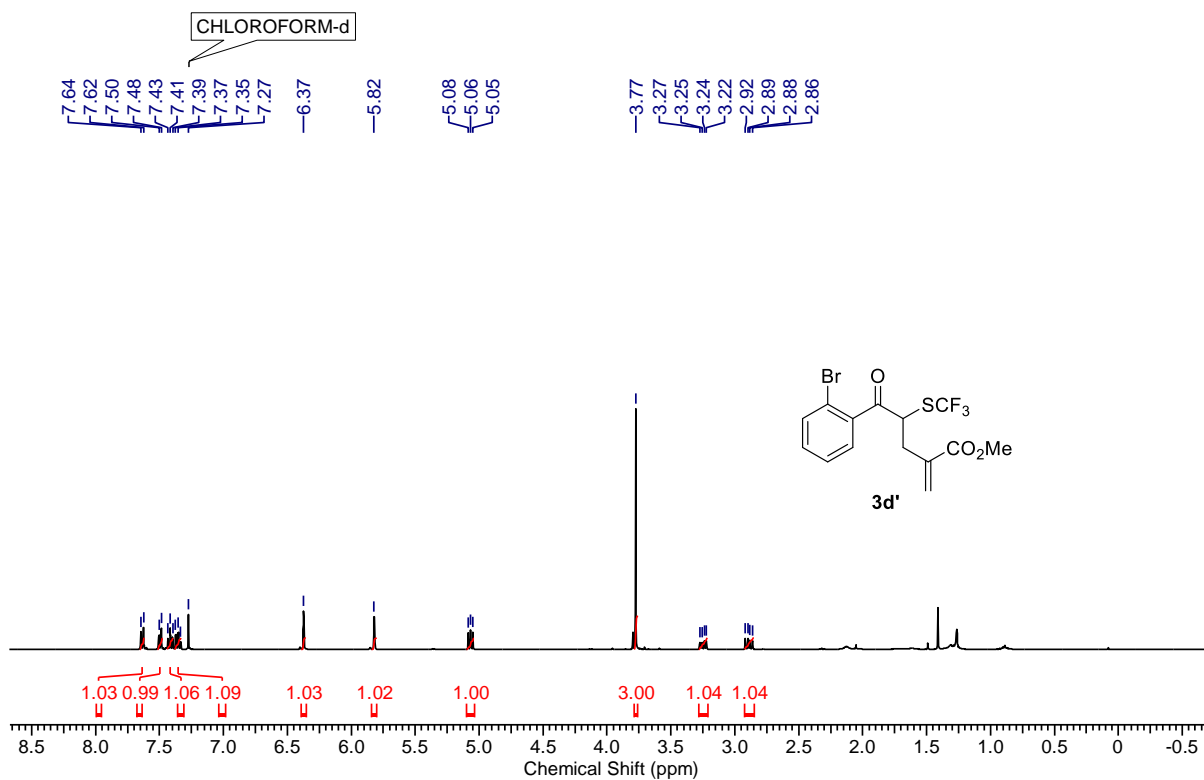

¹³C NMR, 100 MHz

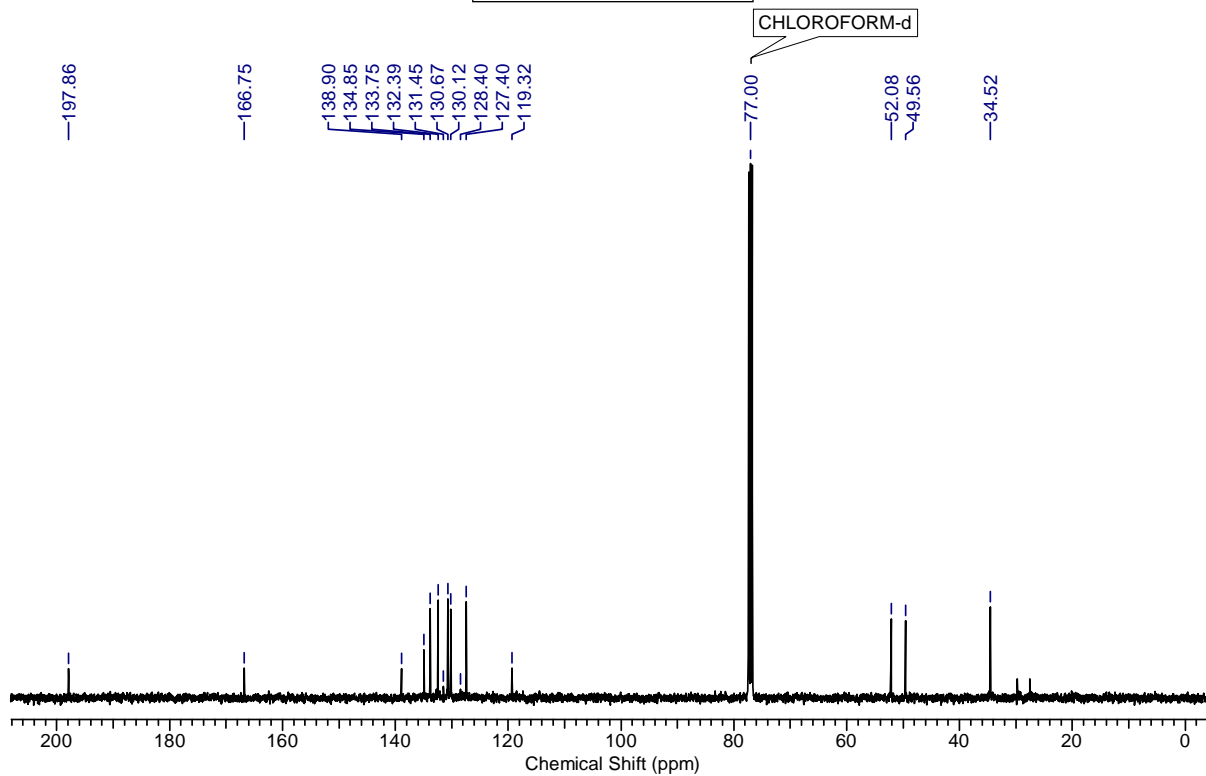

ESI-HRMS

MP_01 #296 RT: 1.71 AV: 1 NL: 1.44E8
T: FTMS + p ESI Full ms [100.0000-1500.0000]

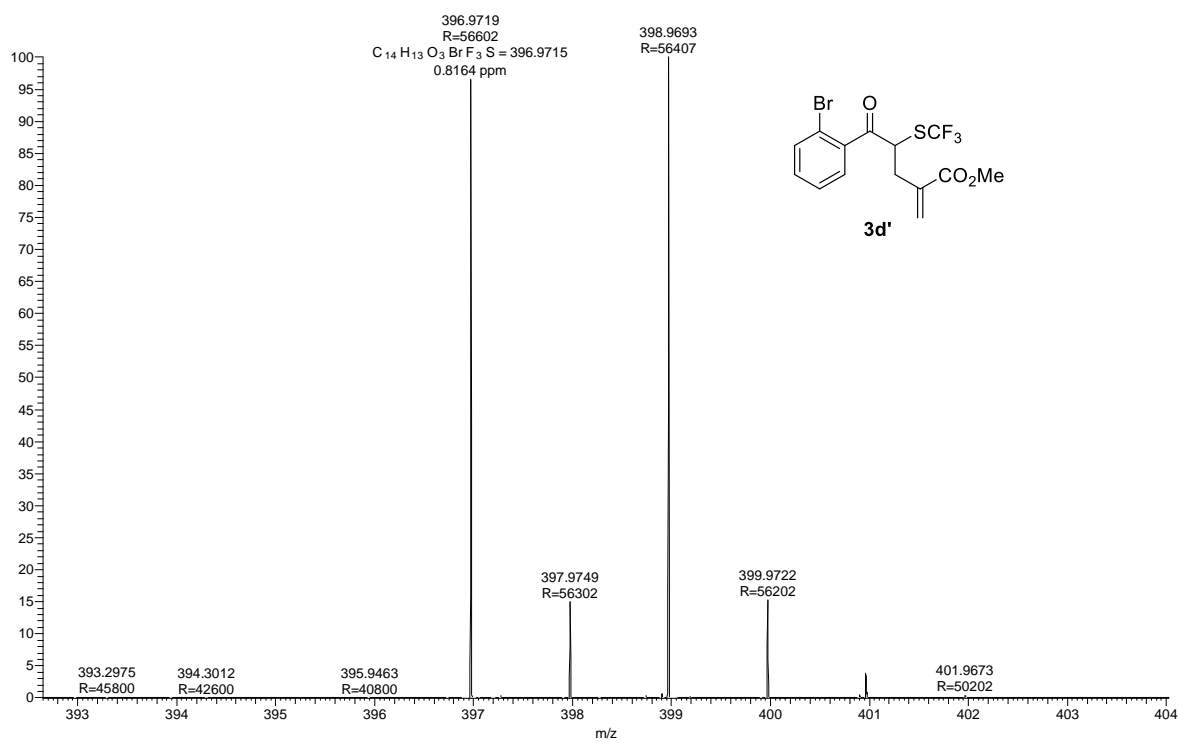

¹H NMR, 200 MHz

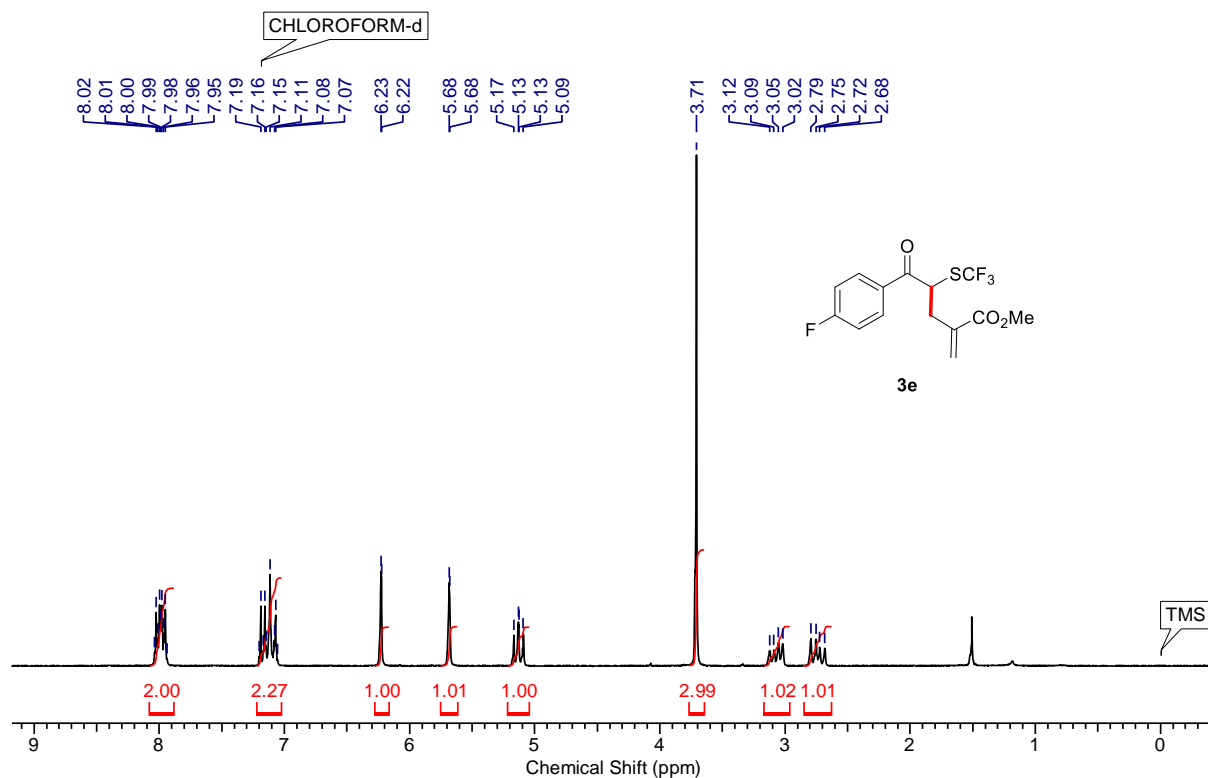

¹³C NMR, 50 MHz

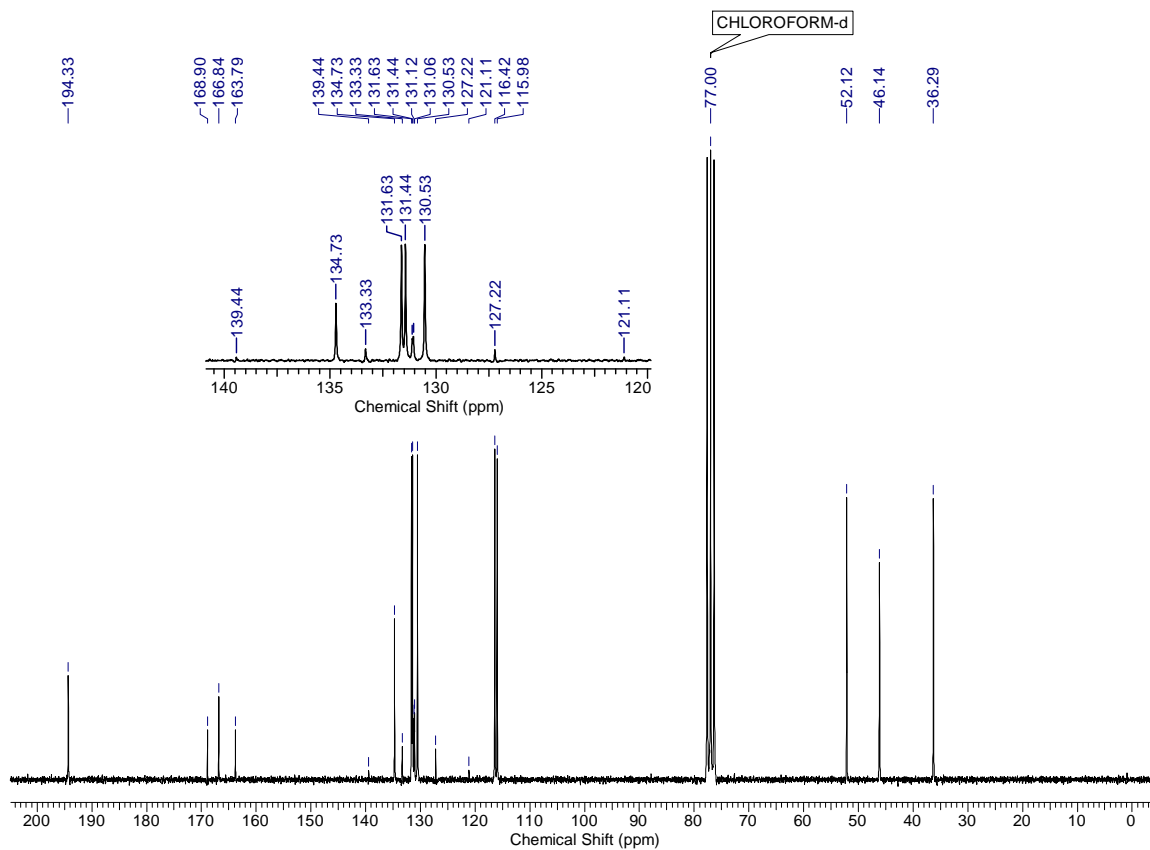

ESI-HRMS

BHA-1 #304 RT: 1.35 AV: 1 NL: 6.19E8
T: FTMS + p ESI Full ms [100.0000-1500.0000]

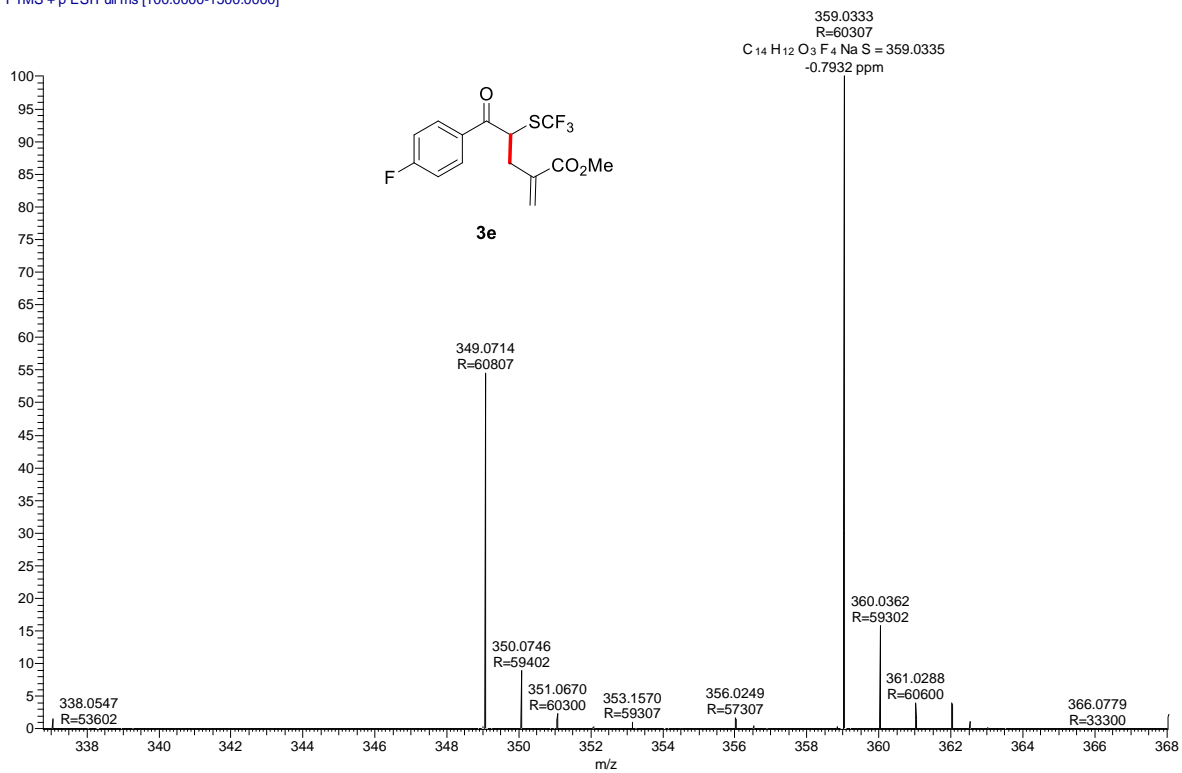

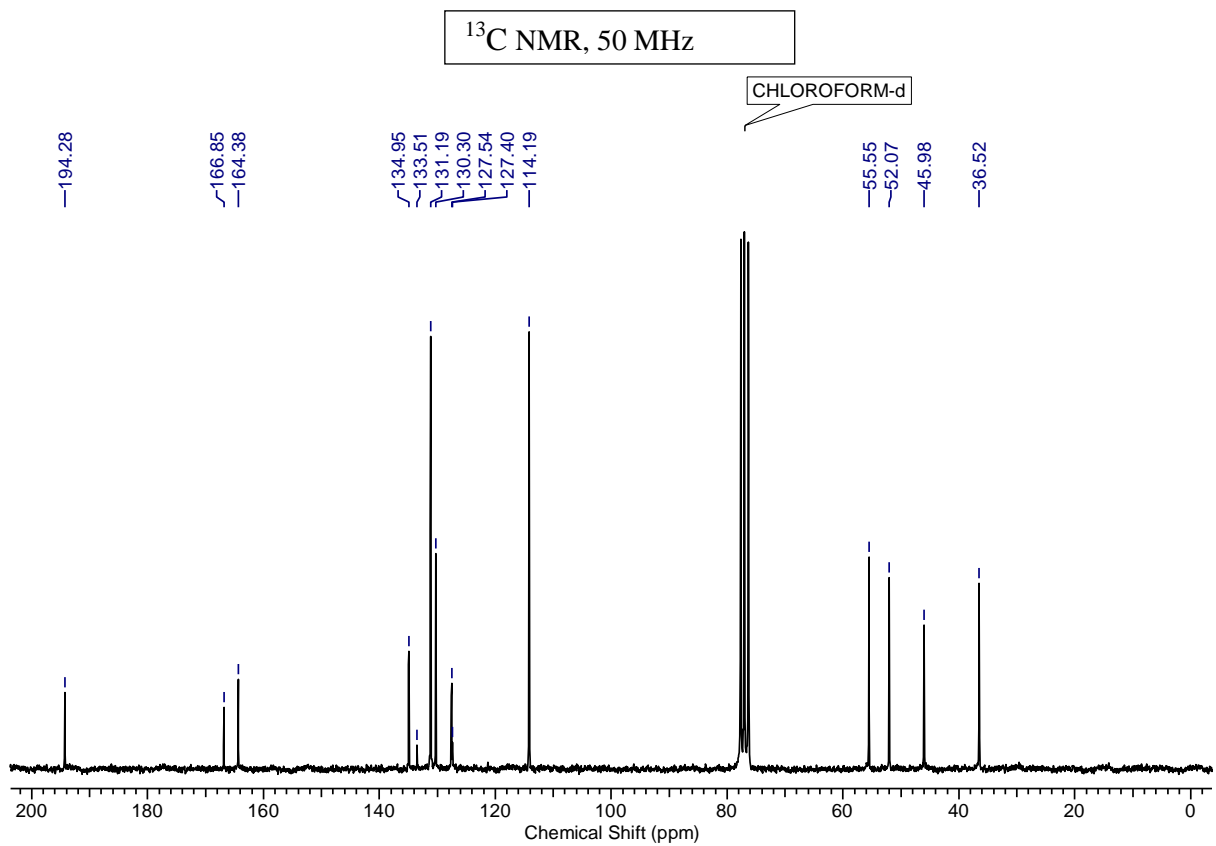
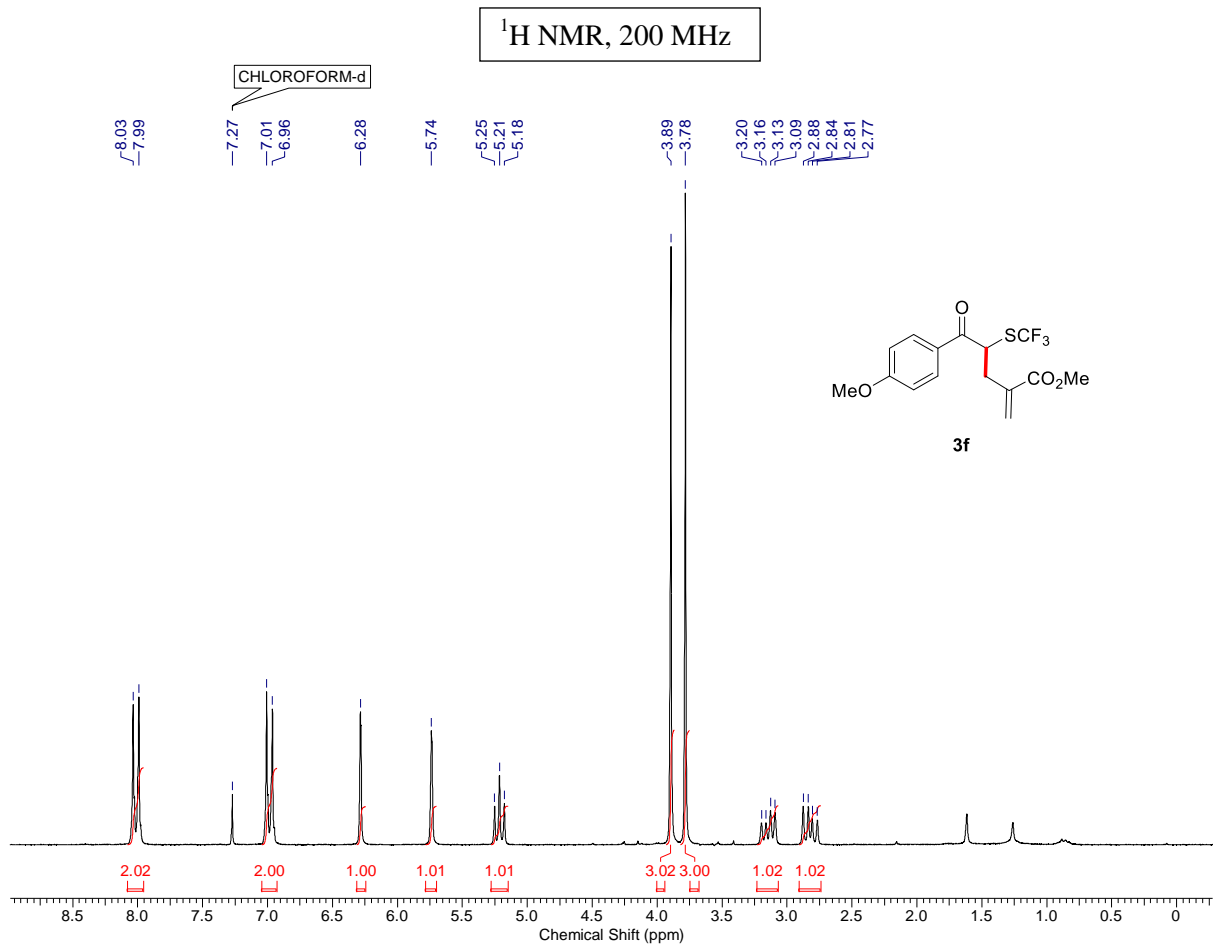

ESI-HRMS

BHA-2 #291 RT: 1.29 AV: 1 NL: 1.84E9
T: FTMS + p ESI Full ms [100.0000-1500.0000]

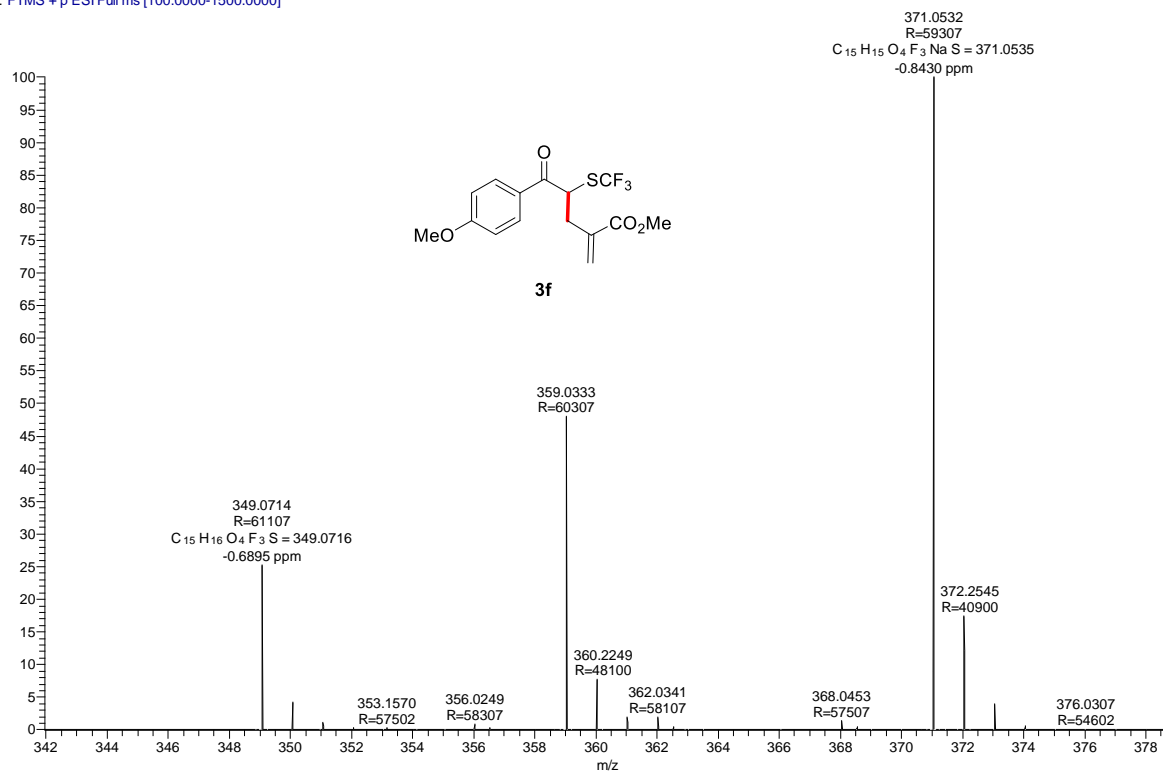

¹H NMR, 400 MHz

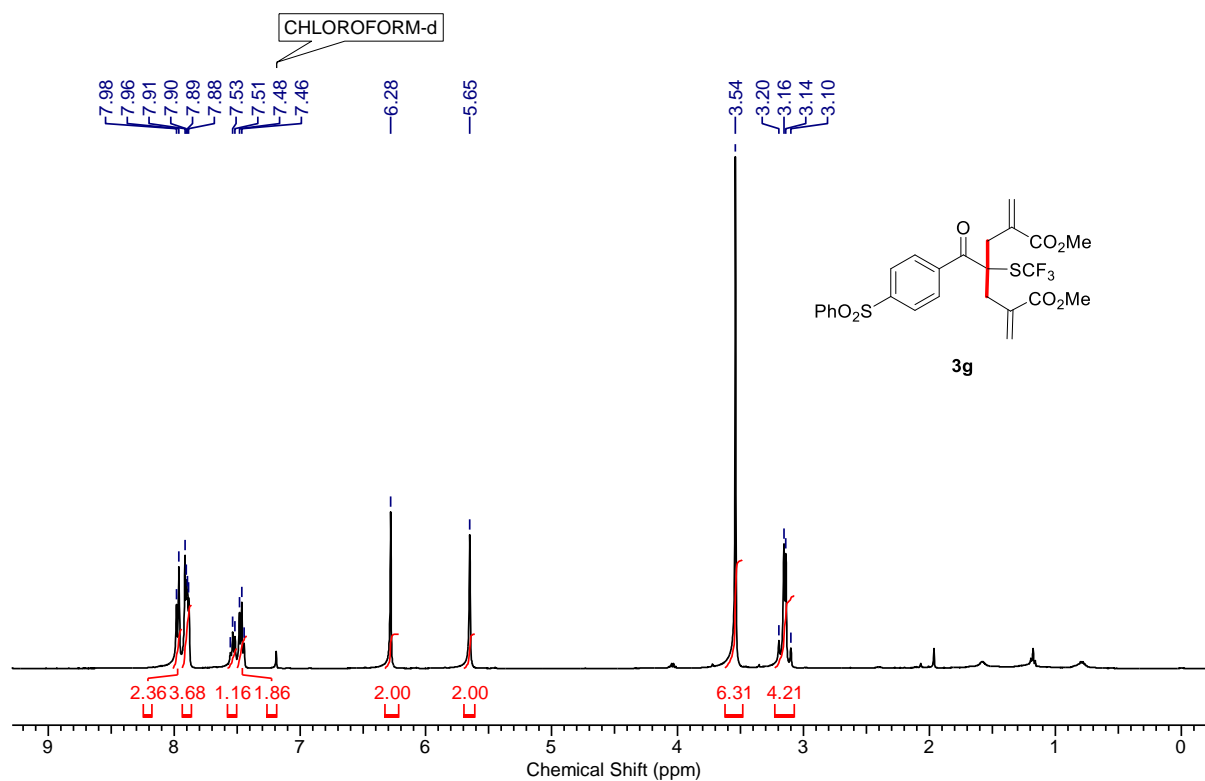

¹³C NMR, 100 MHz

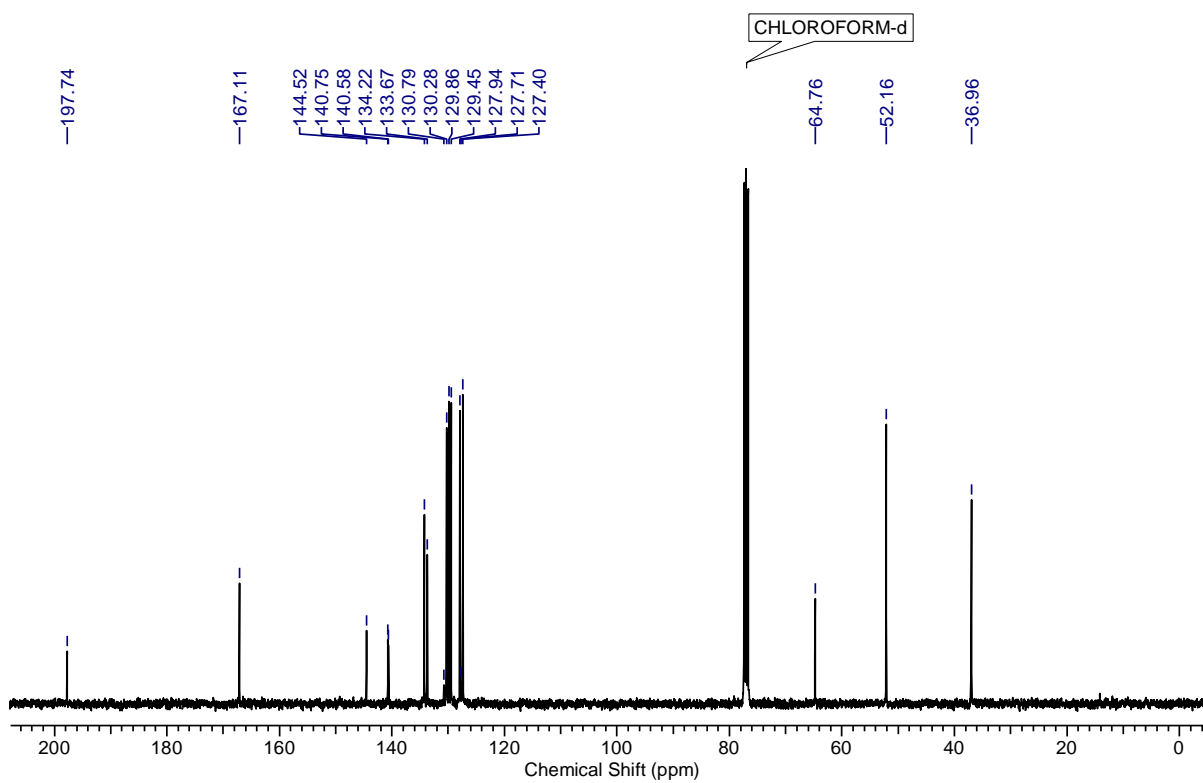

ESI-HRMS

BHA-11 #272 RT: 1.21 AV: 1 NL: 3.15E8
T: FTMS + p ESI Full ms [100.0000-1500.0000]

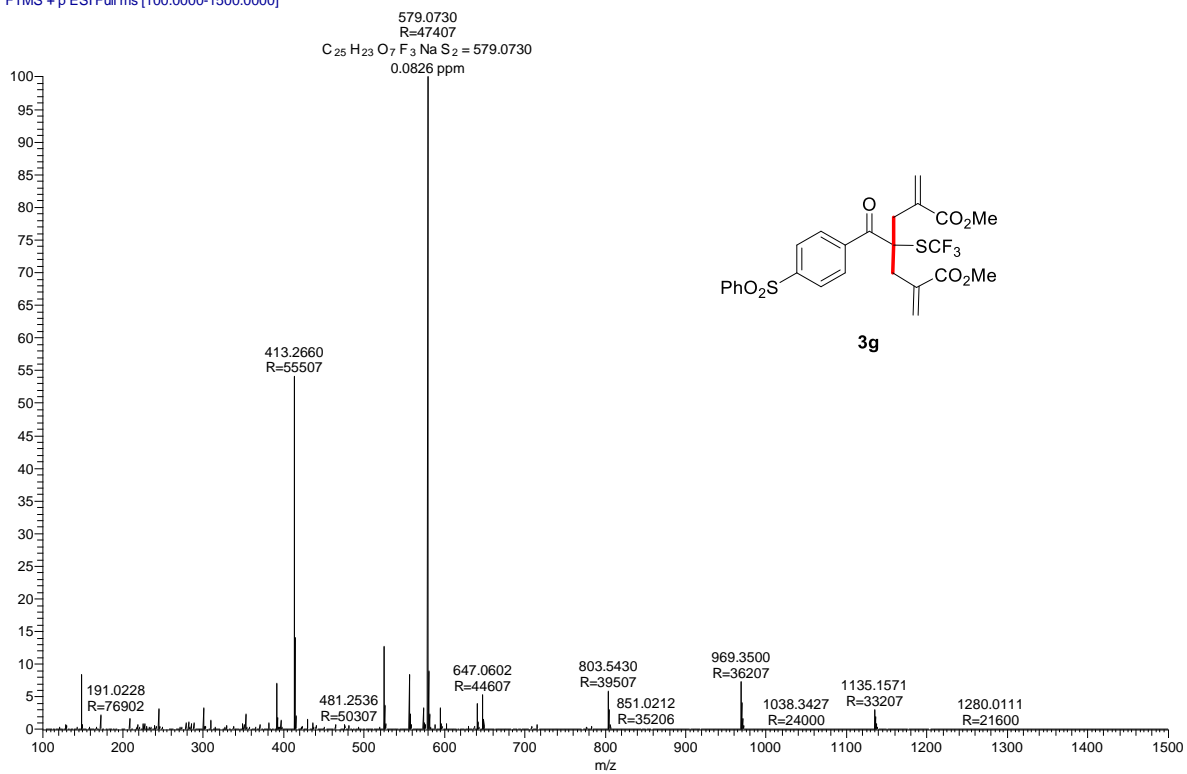

¹H NMR, 400 MHz

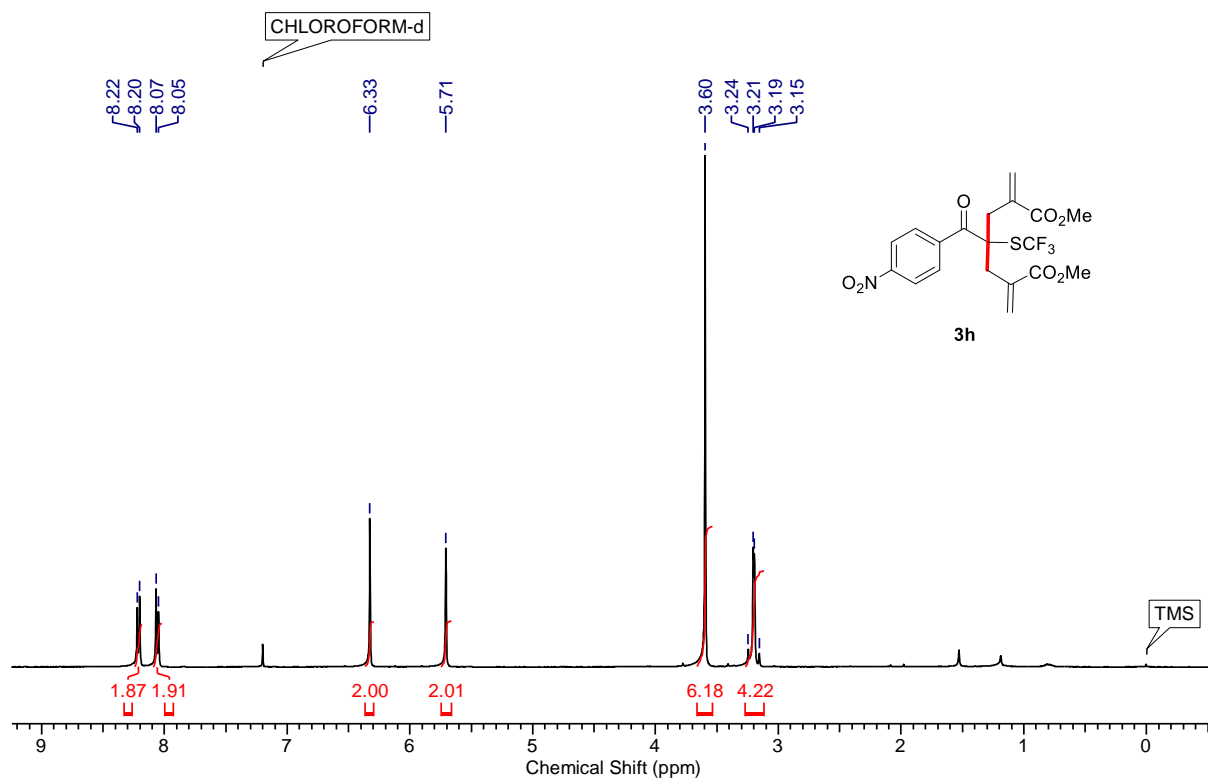

¹³C NMR, 100 MHz

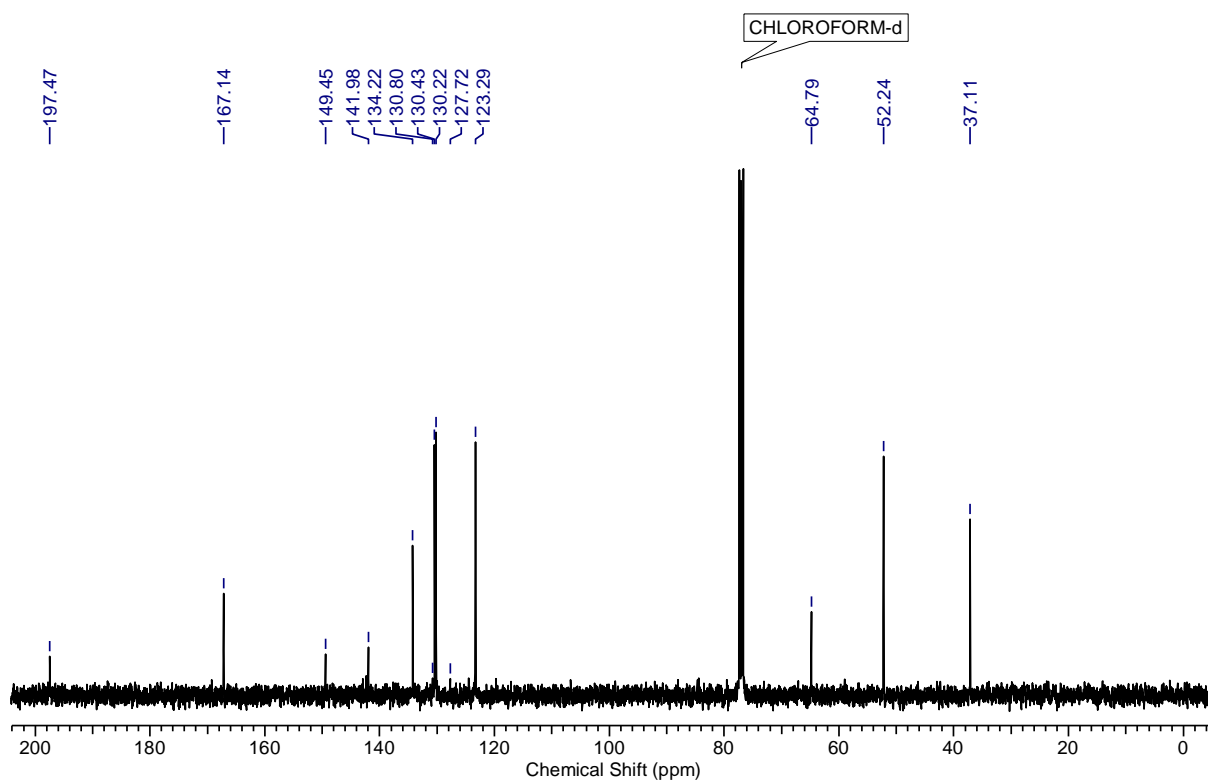

ESI-HRMS

BHA-12 #278 RT: 1.24 AV: 1 NL: 9.44E8
T: FTMS + p ESI Full ms [100.0000-1500.0000]

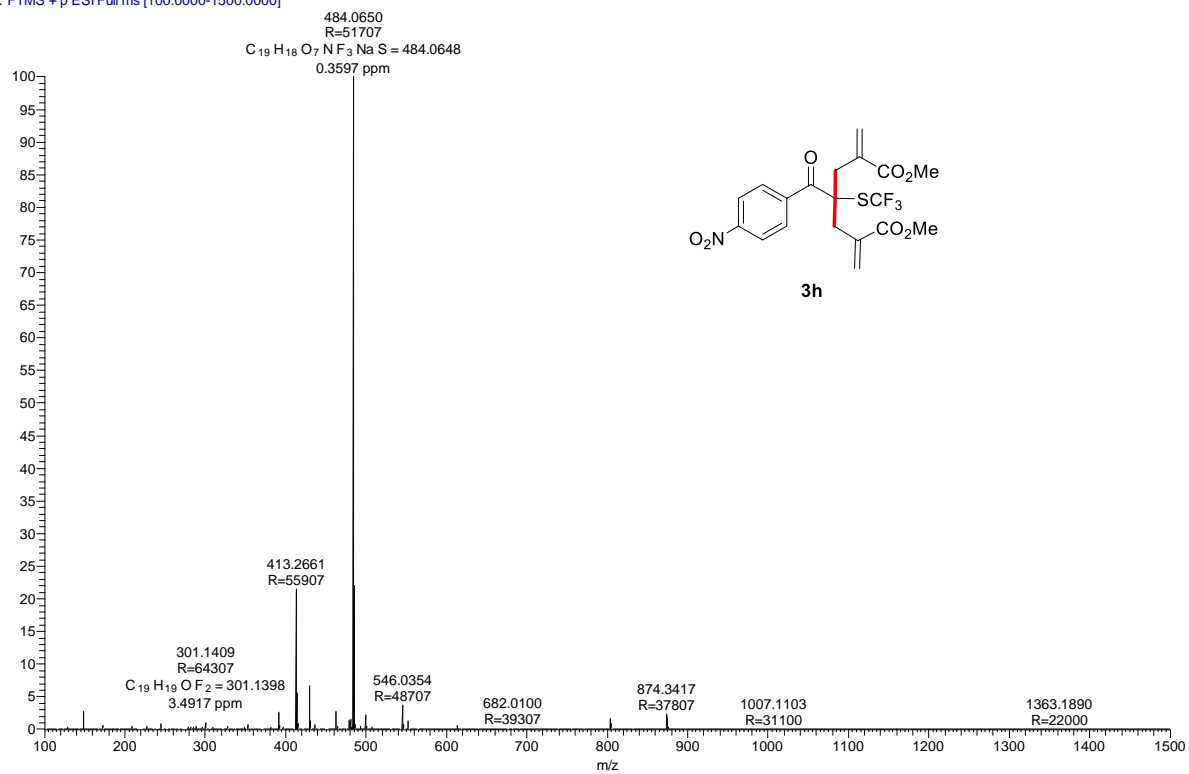

¹H NMR, 500 MHz

CHLOROFORM-d

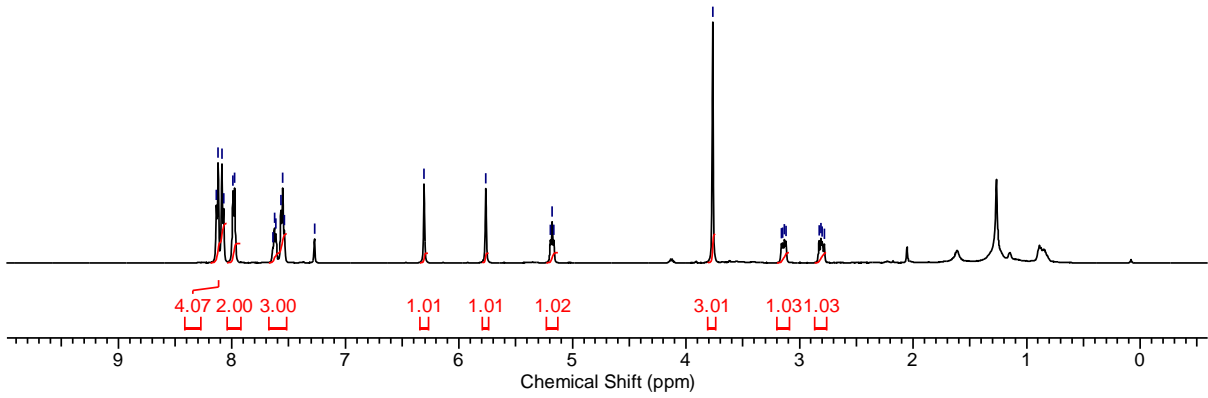
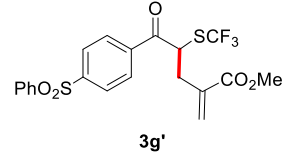
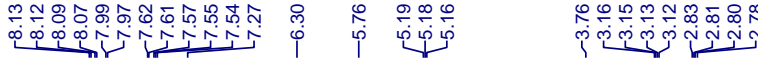

¹³C NMR, 125 MHz

CHLOROFORM-d

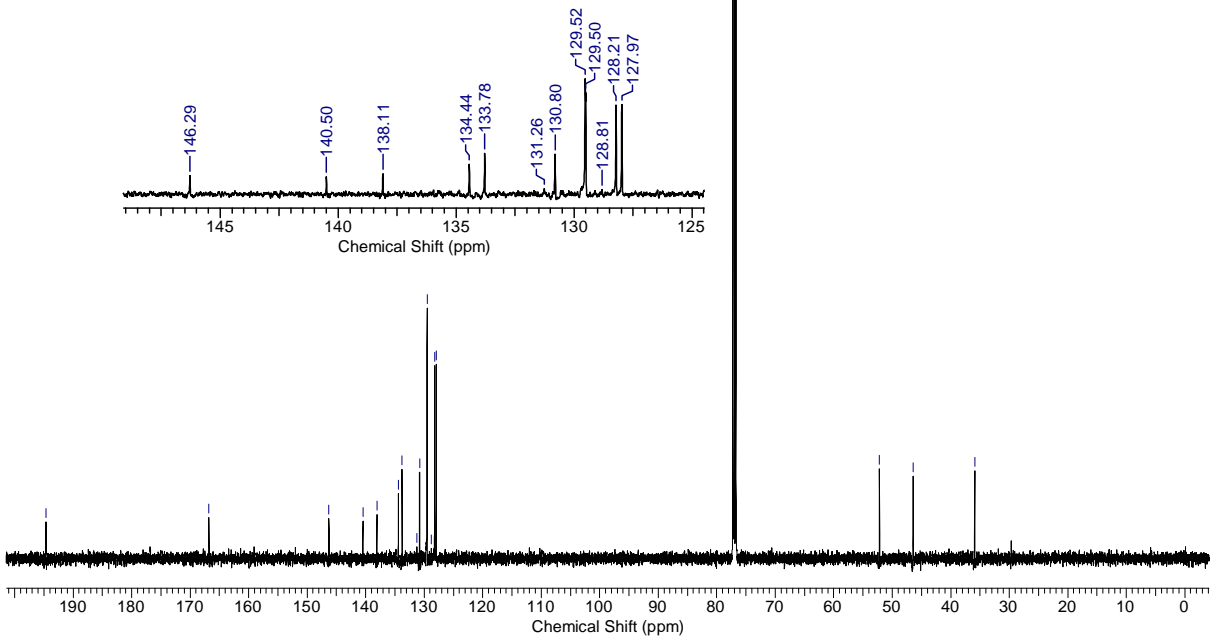

ESI-HRMS

SEF3 #263 RT: 1.17 AV: 1 NL: 1.73E7
T: FTMS + p ESI Full ms [133.4000-2000.0000]

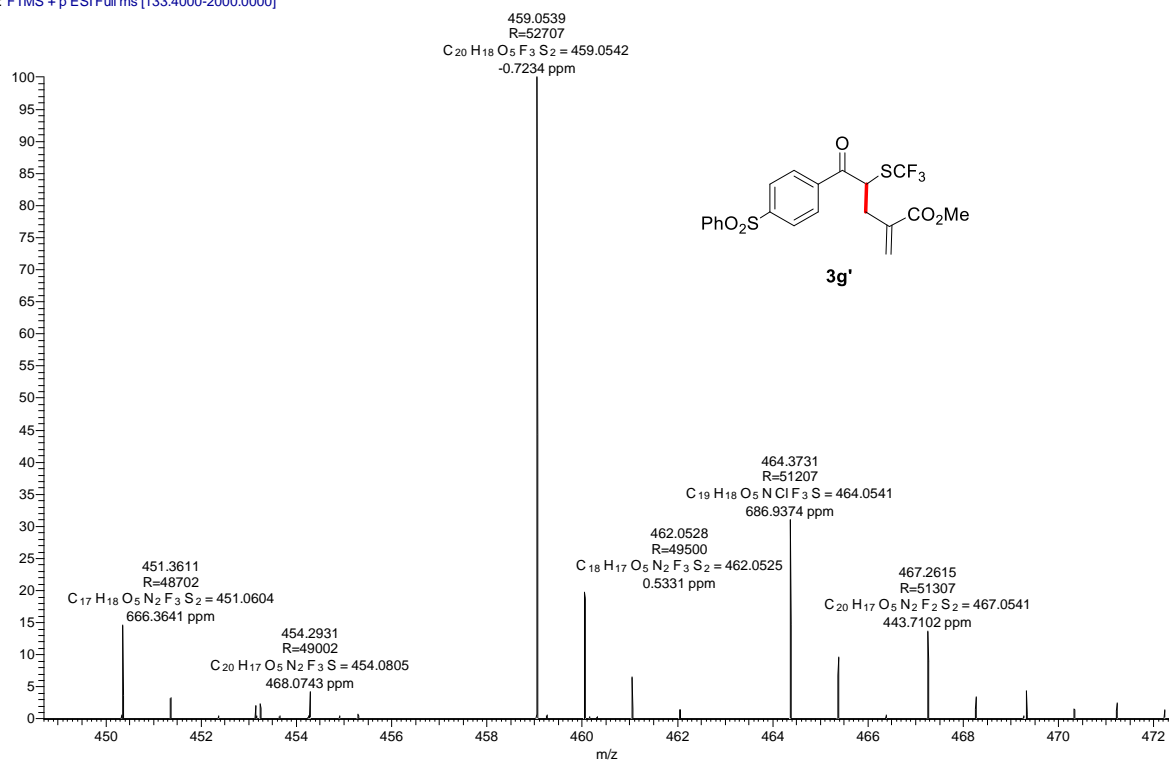

¹H NMR, 400 MHz

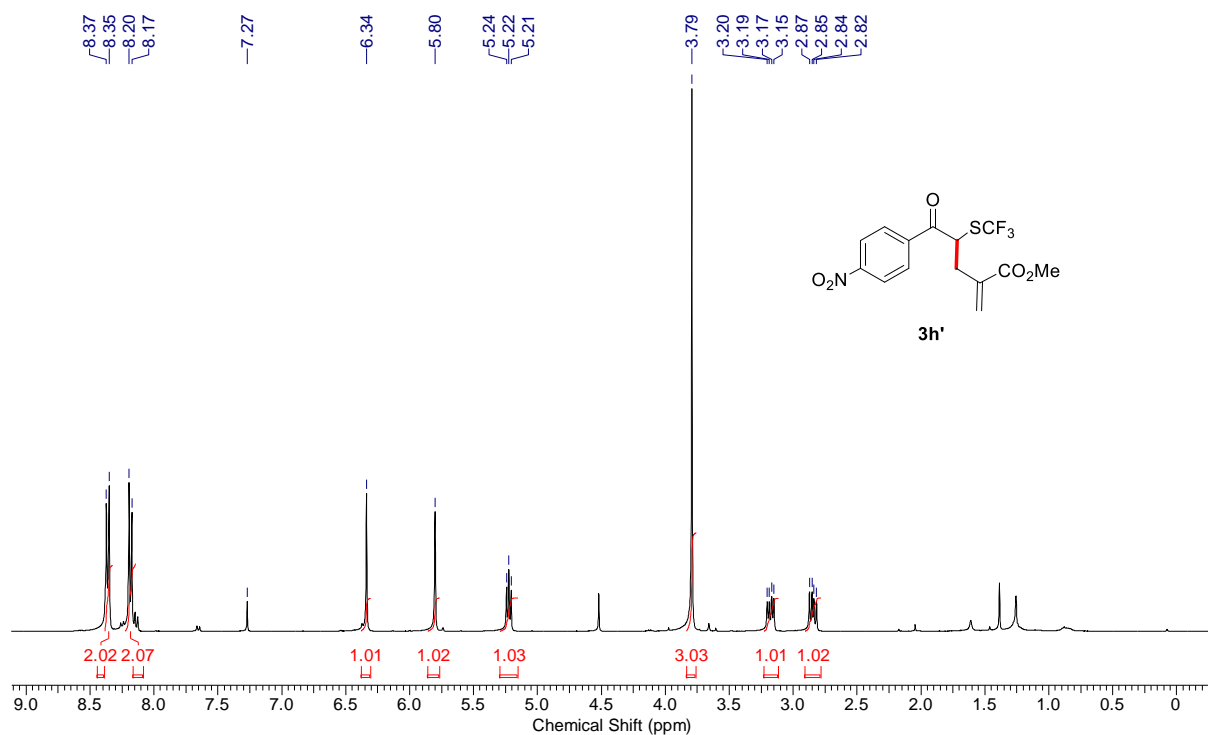

¹³C NMR, 100 MHz

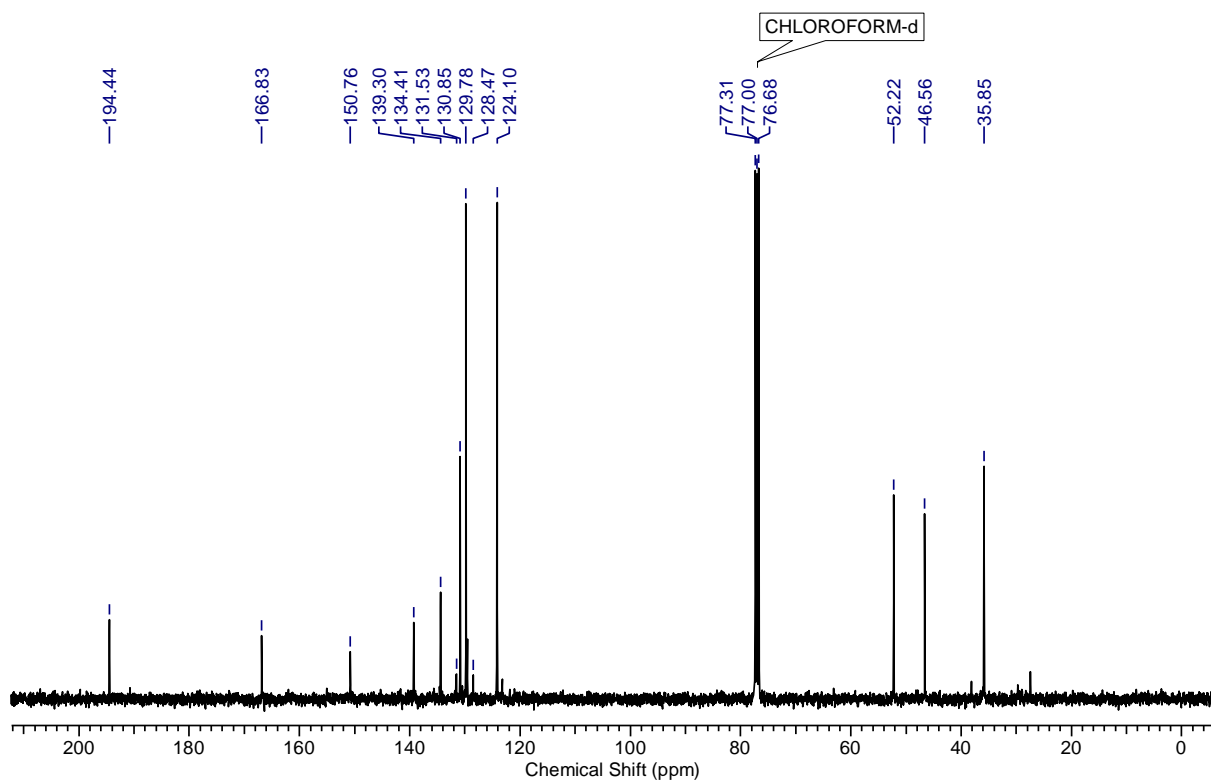

ESI-HRMS

SeF3-1 #280 RT: 1.68 AV: 1 NL: 4.41E5
T: FTMS + p ESI Full ms [100.0000-1500.0000]

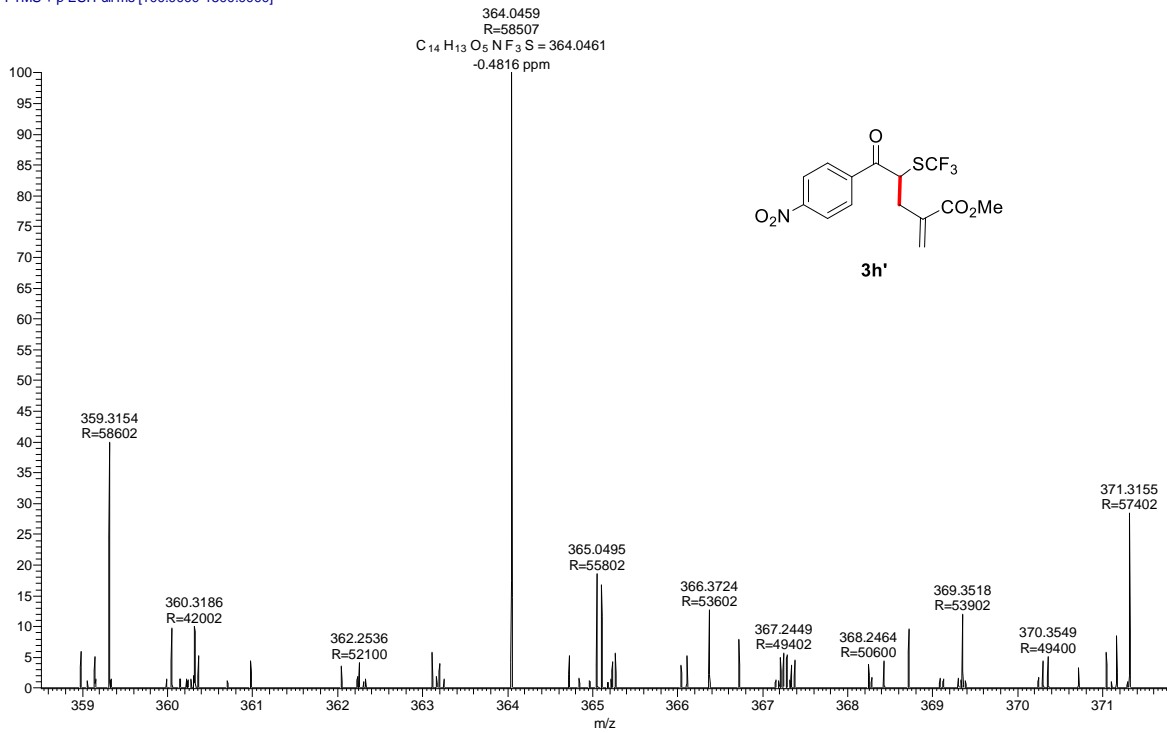

¹H NMR, 400 MHz

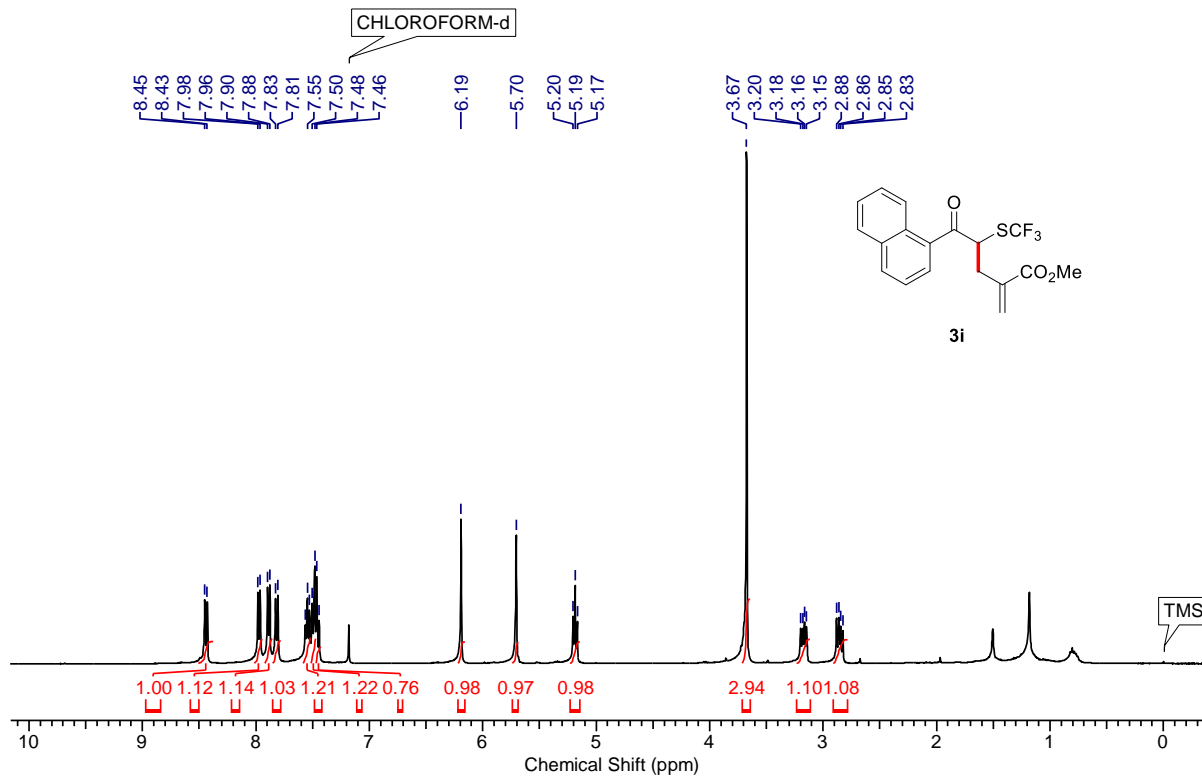

¹³C NMR, 100 MHz

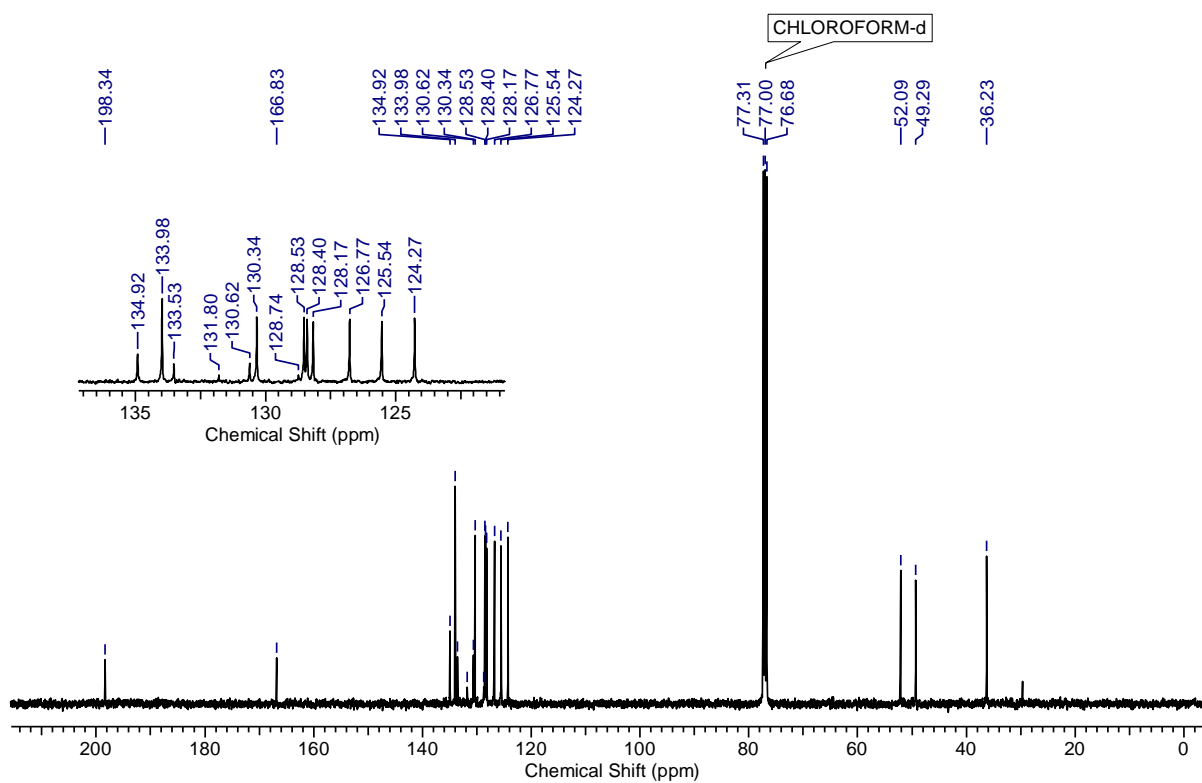

ESI-HRMS

BHA-10 #300 RT: 1.33 AV: 1 NL: 1.35E9
T: FTMS + p ESI Full ms [100.0000-1500.0000]

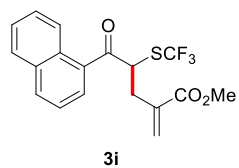
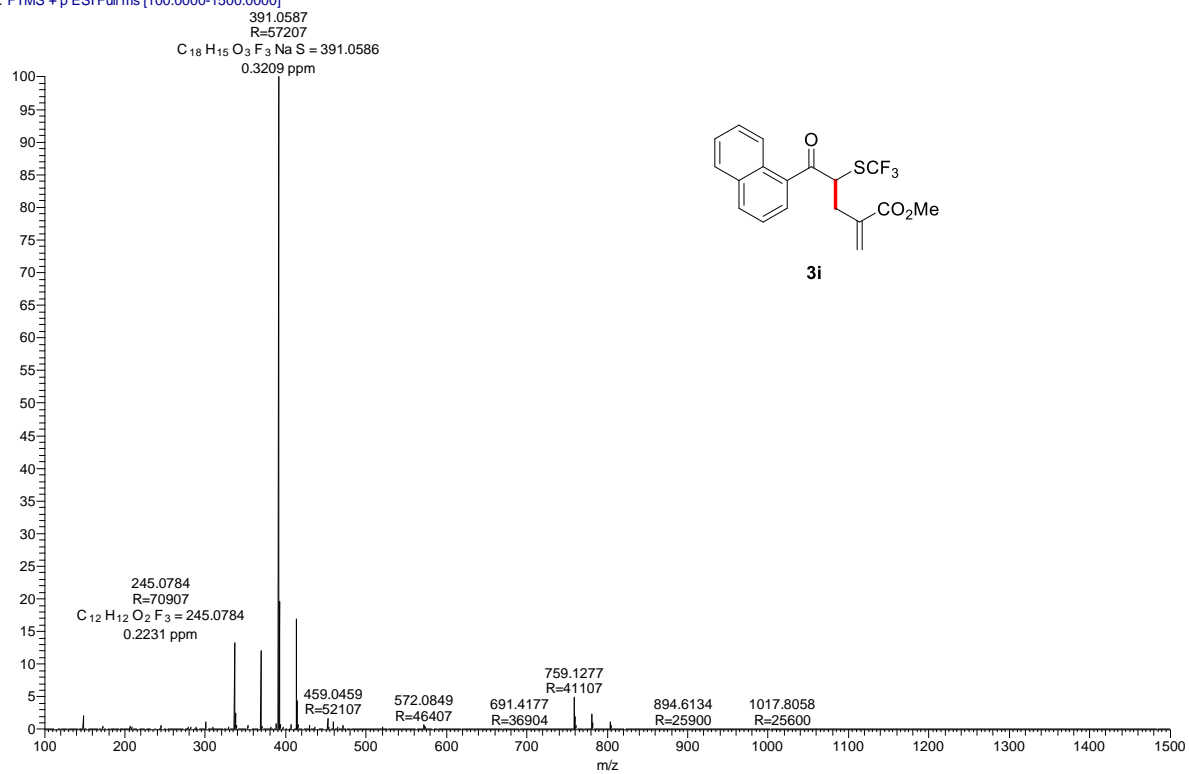

ESI-HRMS

BHA-9 #304 RT: 1.35 AV: 1 NL: 1.34E9
T: FTMS + p ESI Full ms [100.0000-1500.0000]

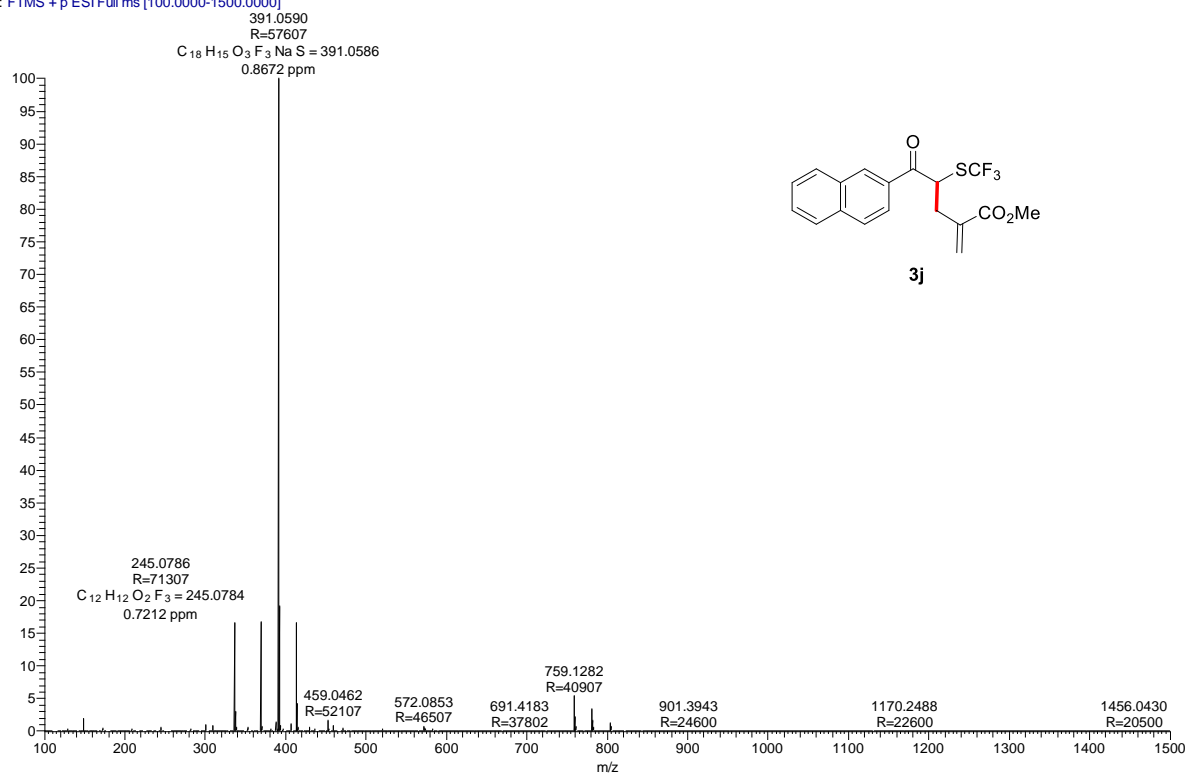

¹H NMR, 400 MHz

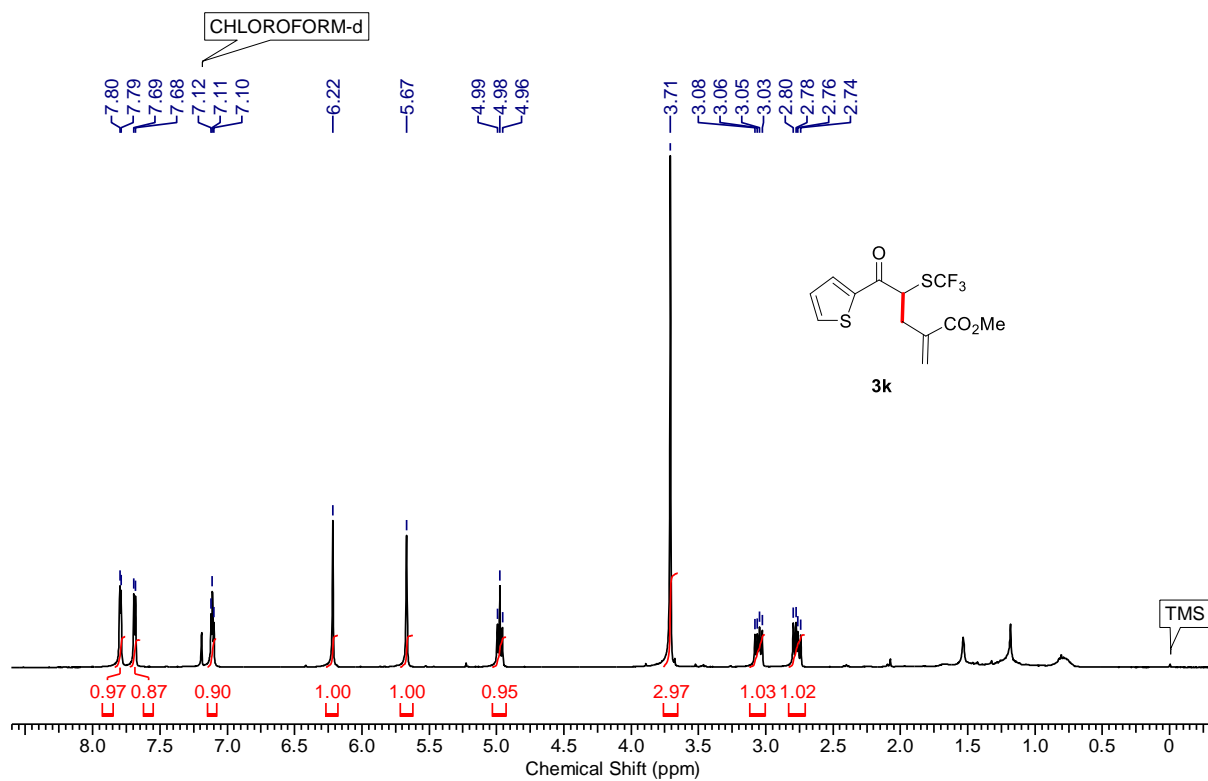

¹³C NMR, 100 MHz

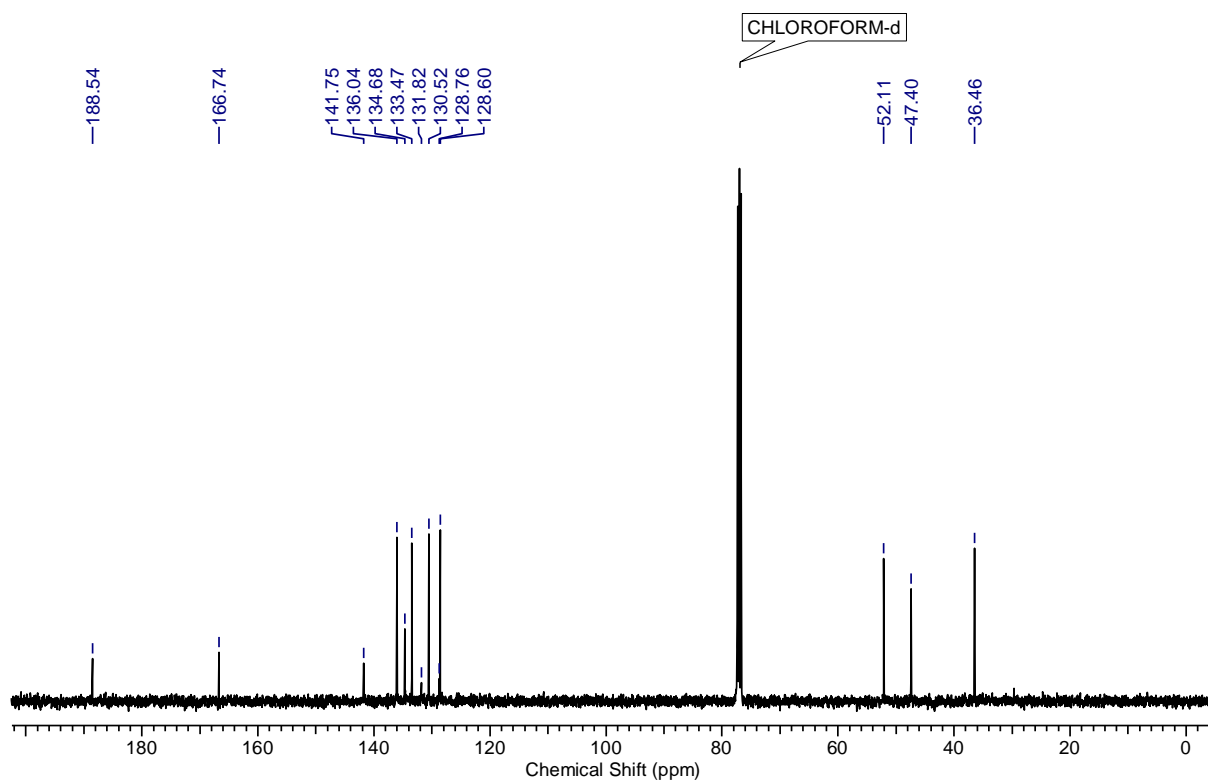

ESI-HRMS

BHA-5 #280 RT: 1.25 AV: 1 NL: 1.84E9
T: FTMS + p ESI Full ms [100.0000-1500.0000]

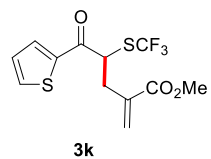
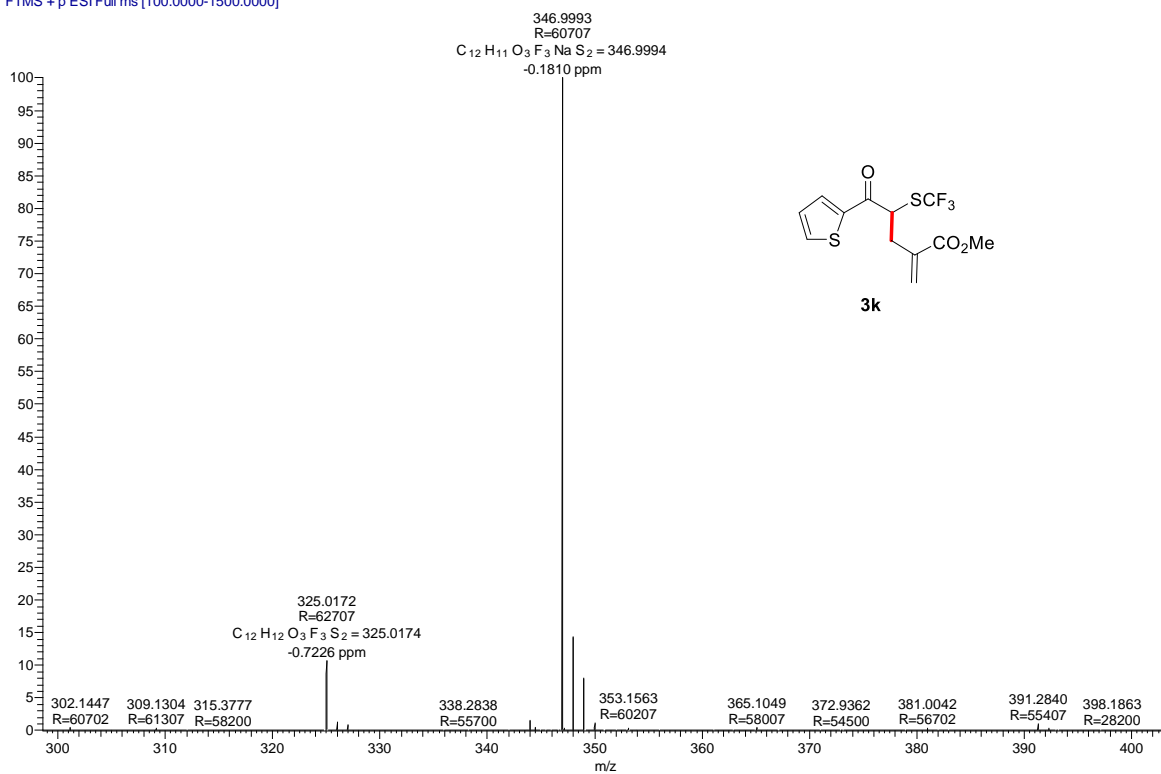

¹H NMR, 400 MHz

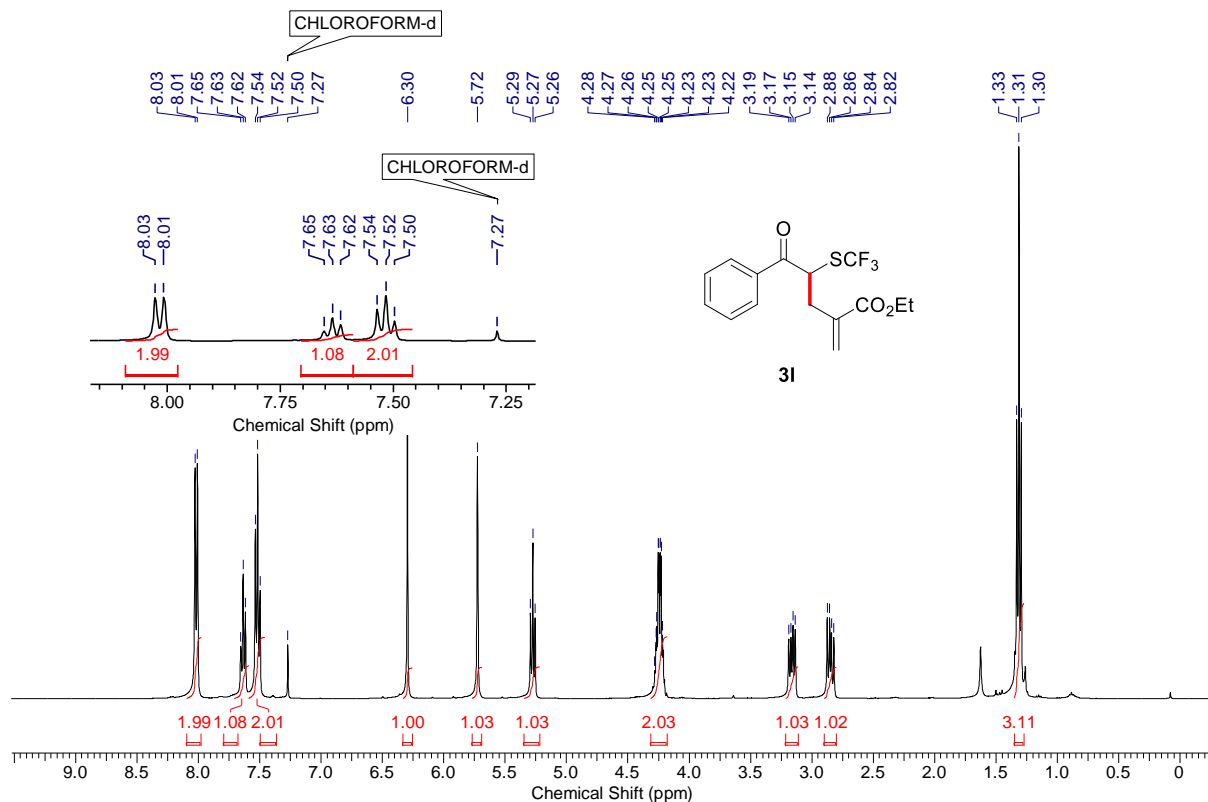

¹³C NMR, 100 MHz

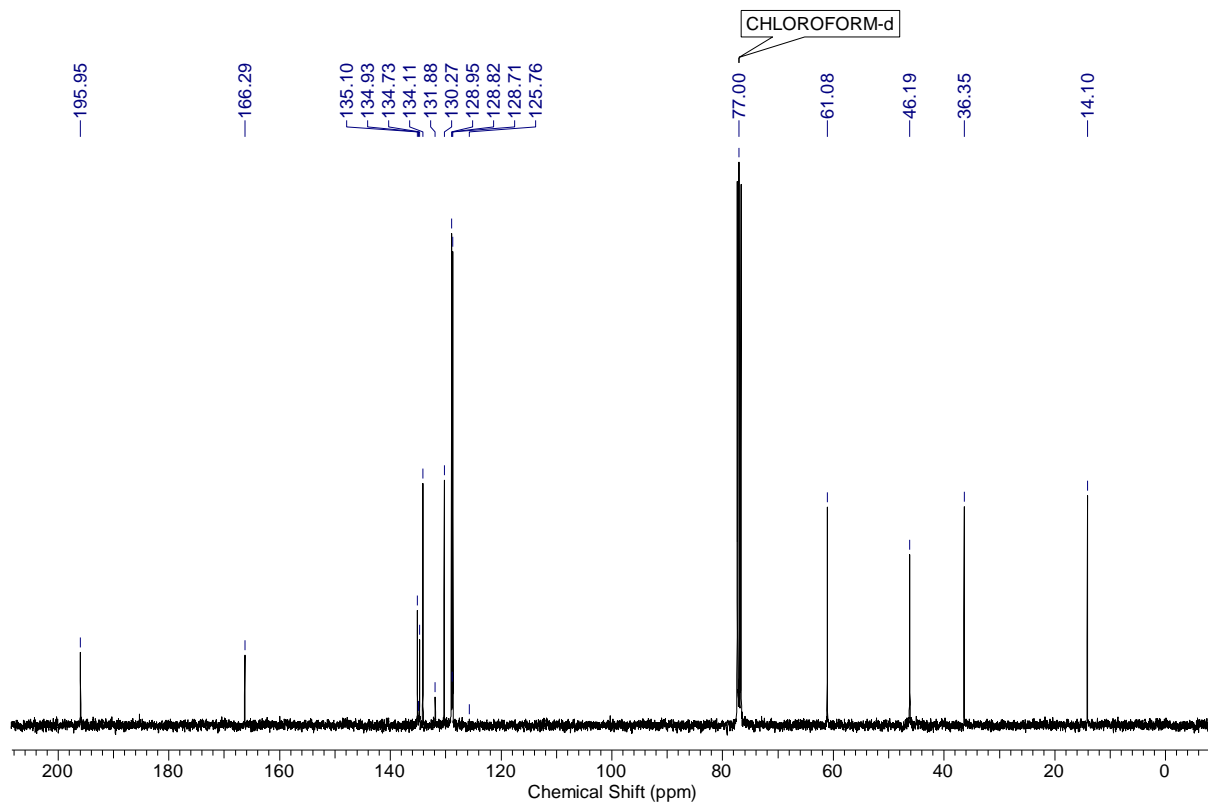

ESI-HRMS

BHA-13 #291 RT: 1.29 AV: 1 NL: 9.58E8
T: FTMS + p ESI Full ms [100.0000-1500.0000]

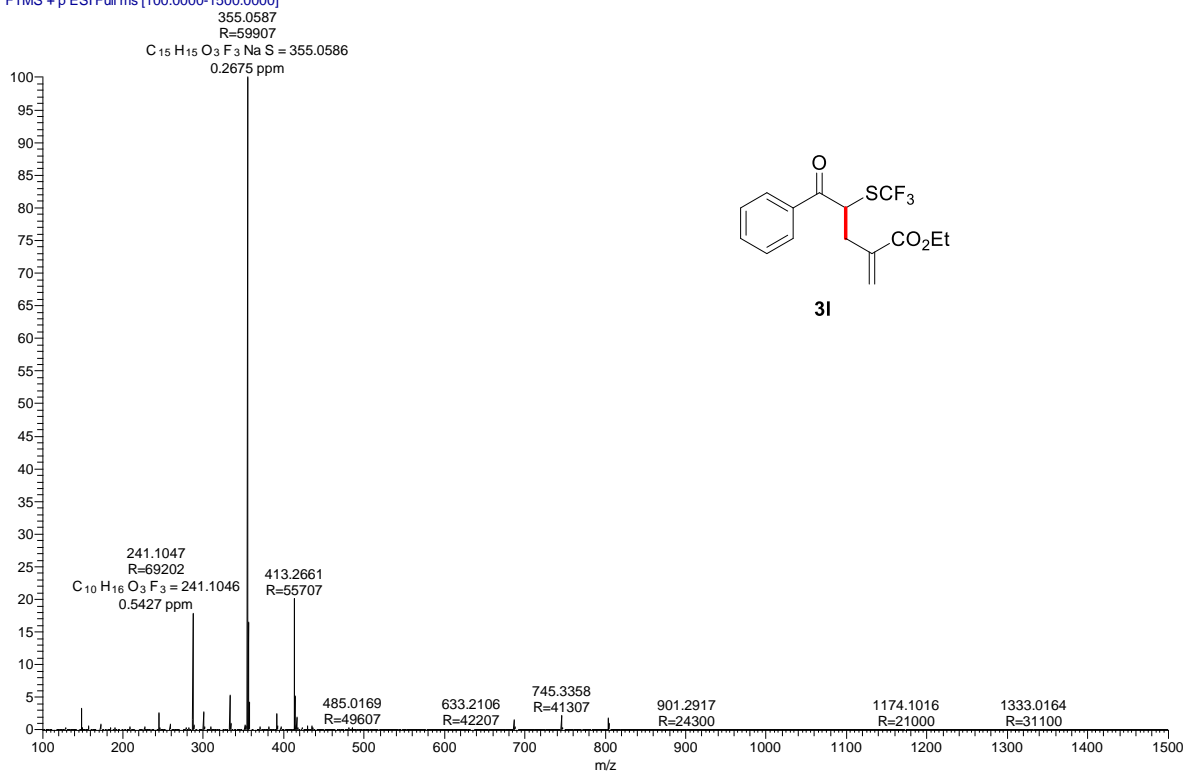

¹H NMR, 400 MHz

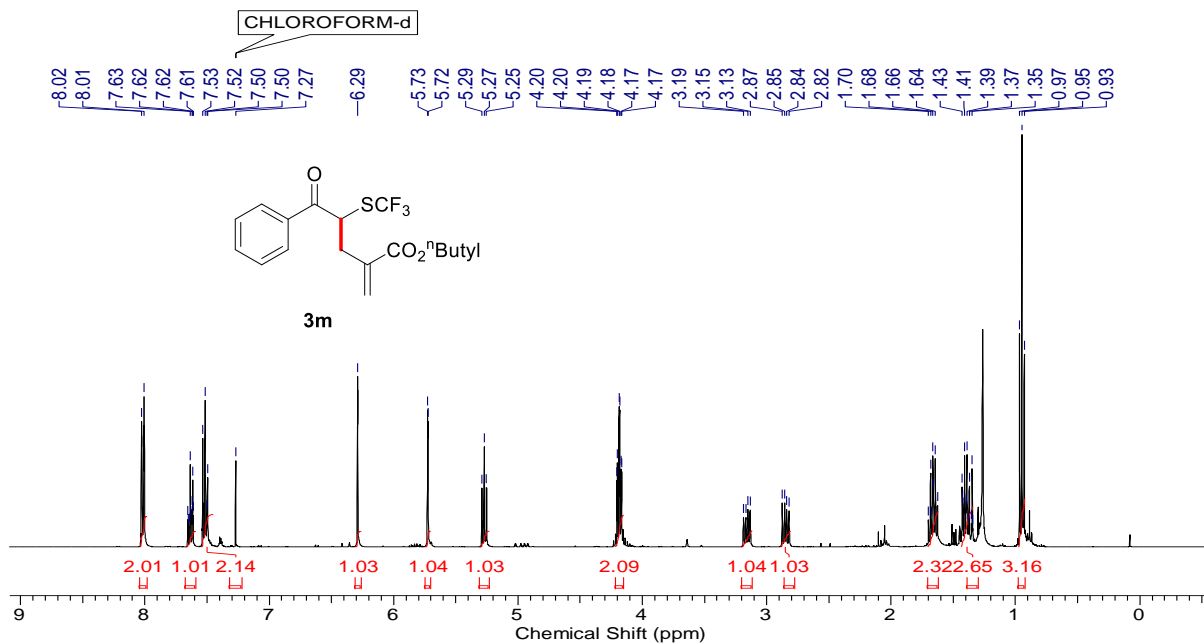

¹³C NMR, 100 MHz

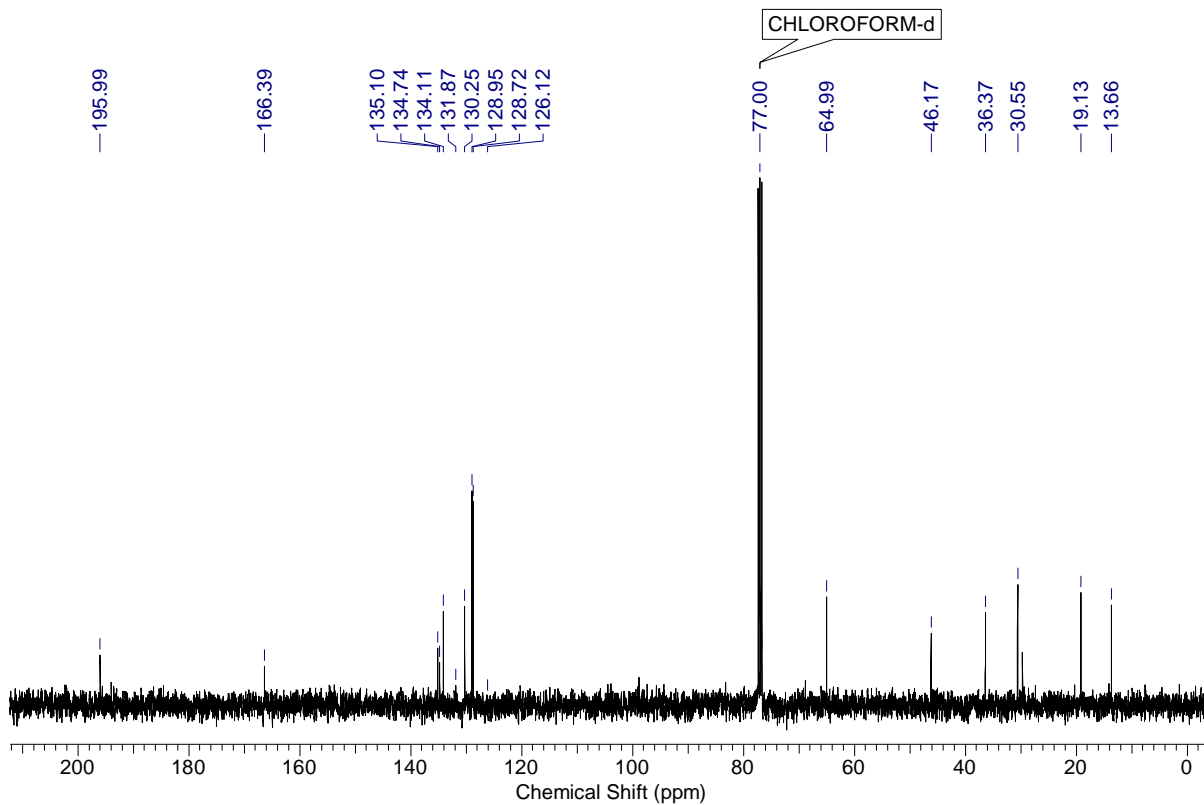

ESI-HRMS

SeF3-2 #327 RT: 1.95 AV: 1 NL: 9.43E8
T: FTMS + p ESI Full ms [100.0000-1500.0000]

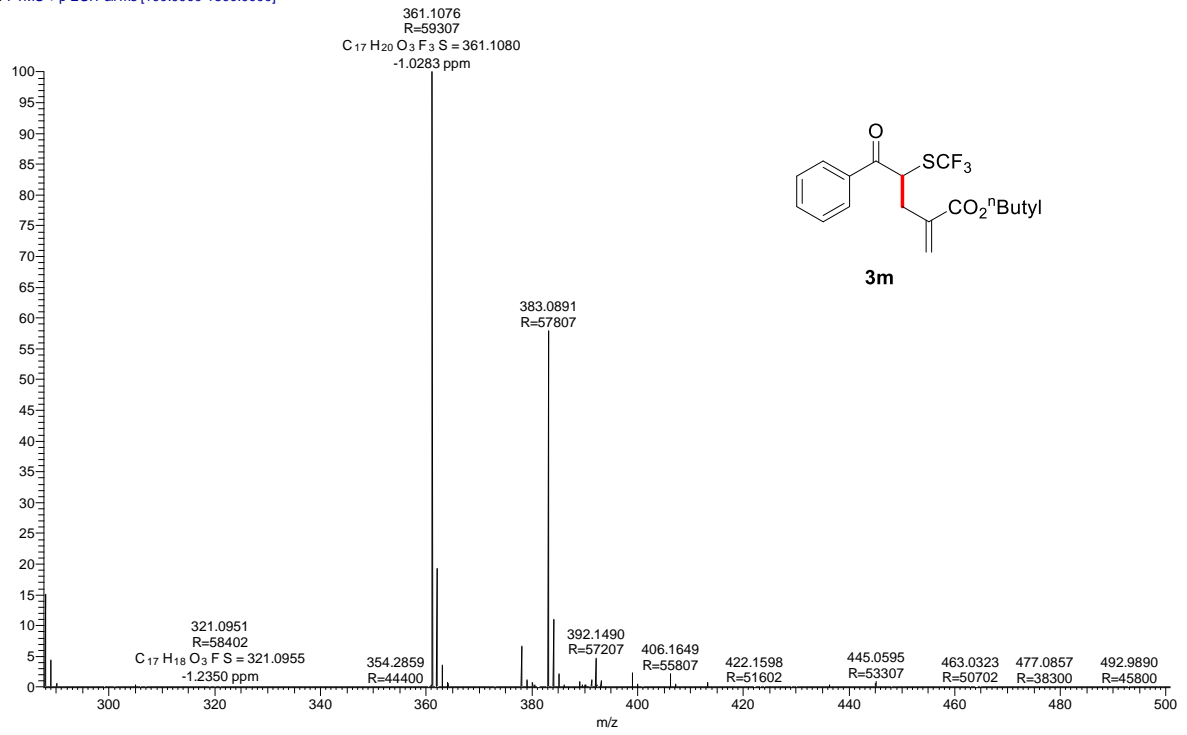

¹H NMR, 400 MHz

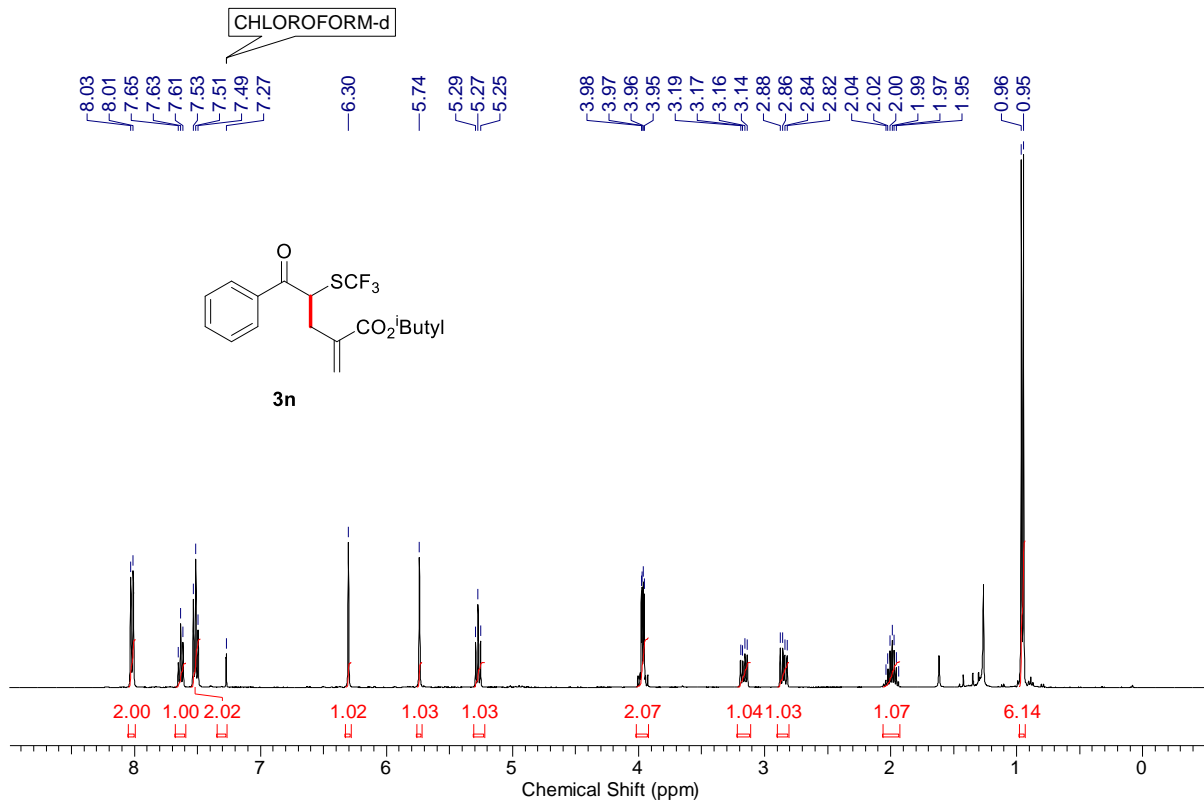

¹³C NMR, 100 MHz

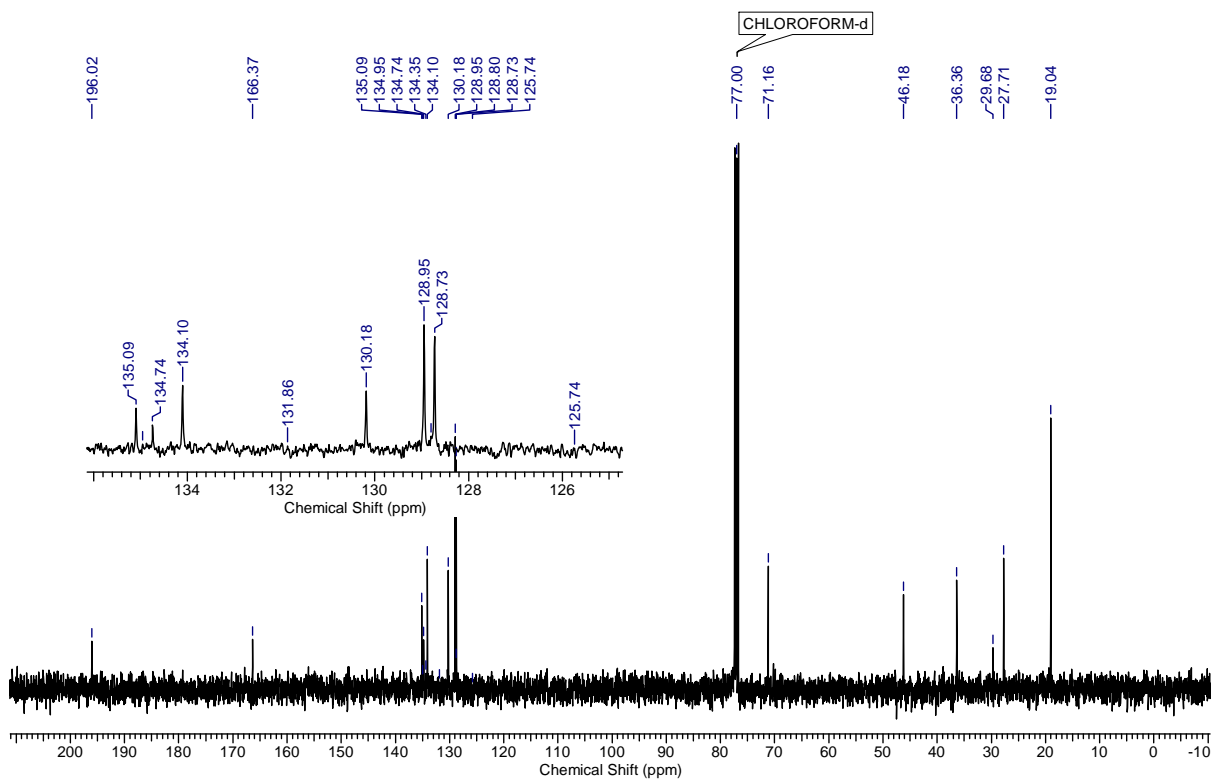

ESI-HRMS

SEF3-16 #300 RT: 1.33 AV: 1 NL: 5.59E7
T: FTMS + p ESI Full ms [133.4000-2000.0000]

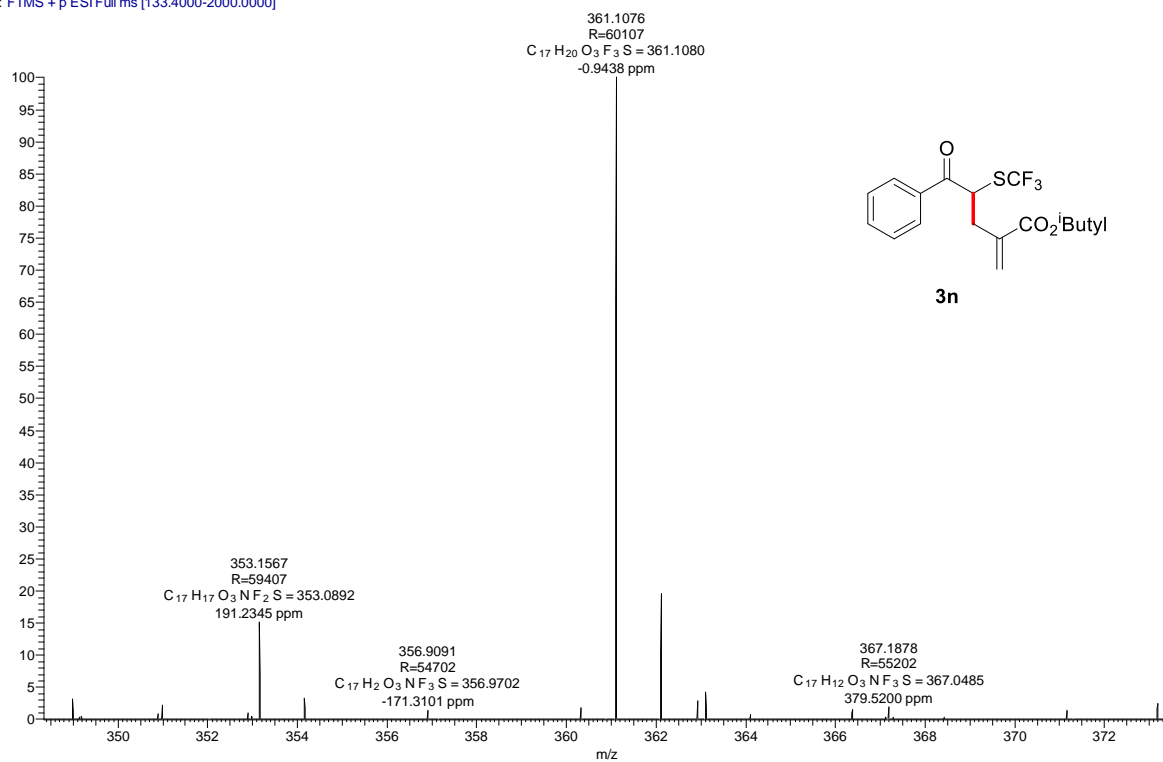

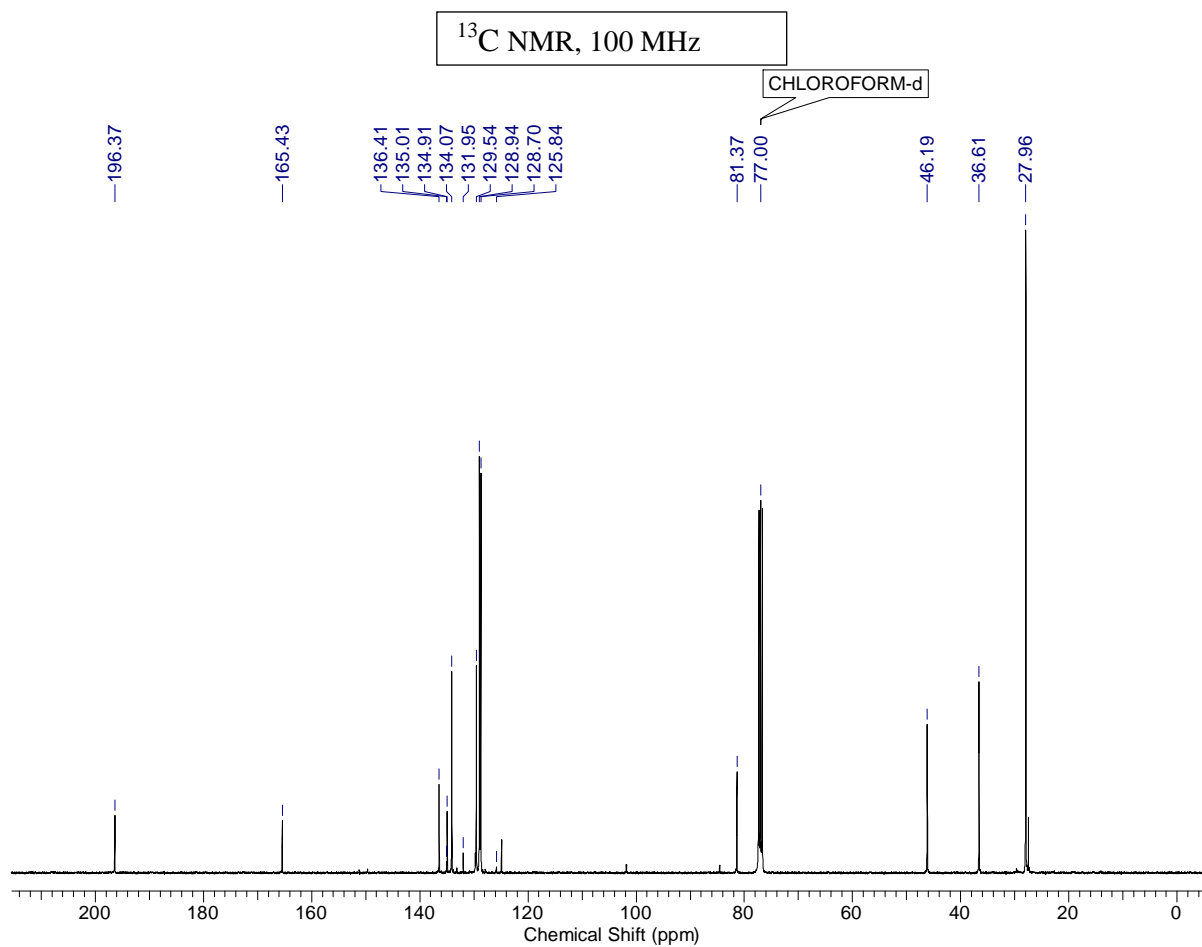
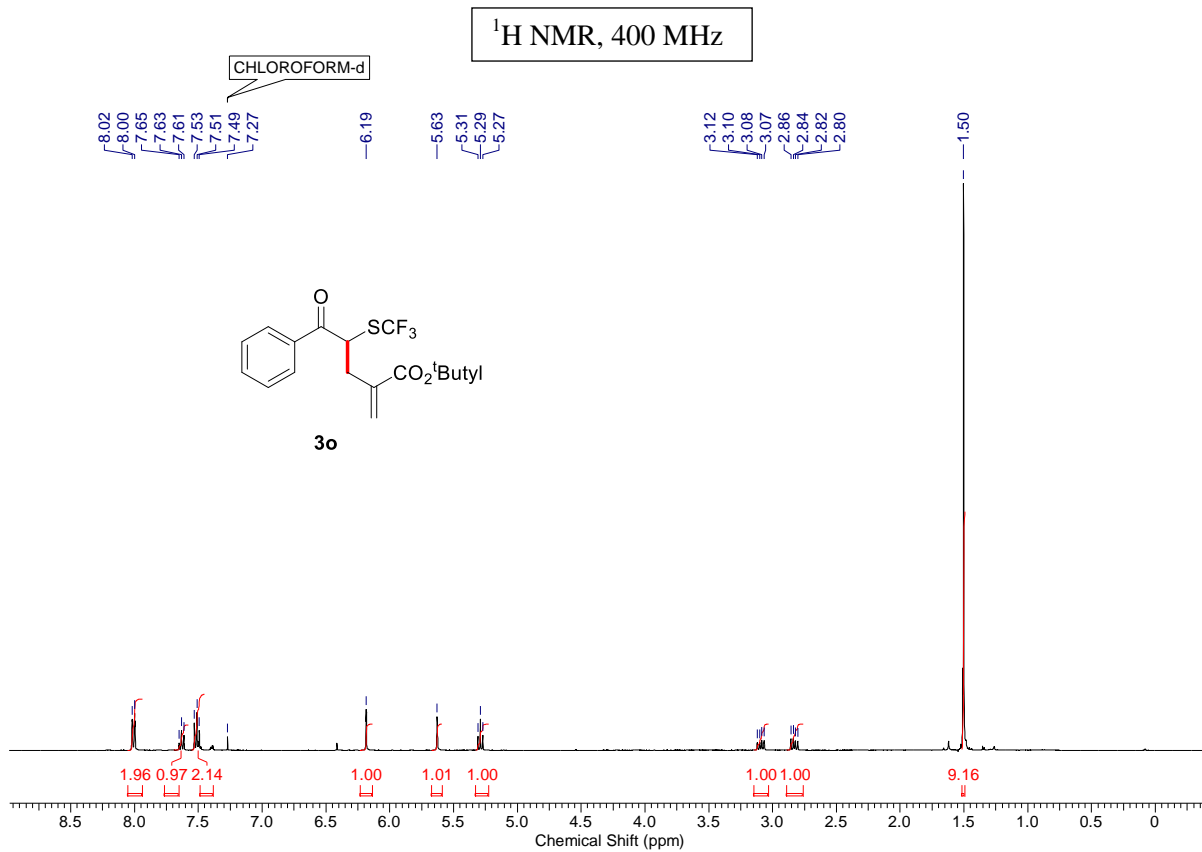

ESI-HRMS

BHA-15 #311 RT: 1.38 AV: 1 NL: 1.02E9
T: FTMS + p ESI Full ms [100.0000-1500.0000]

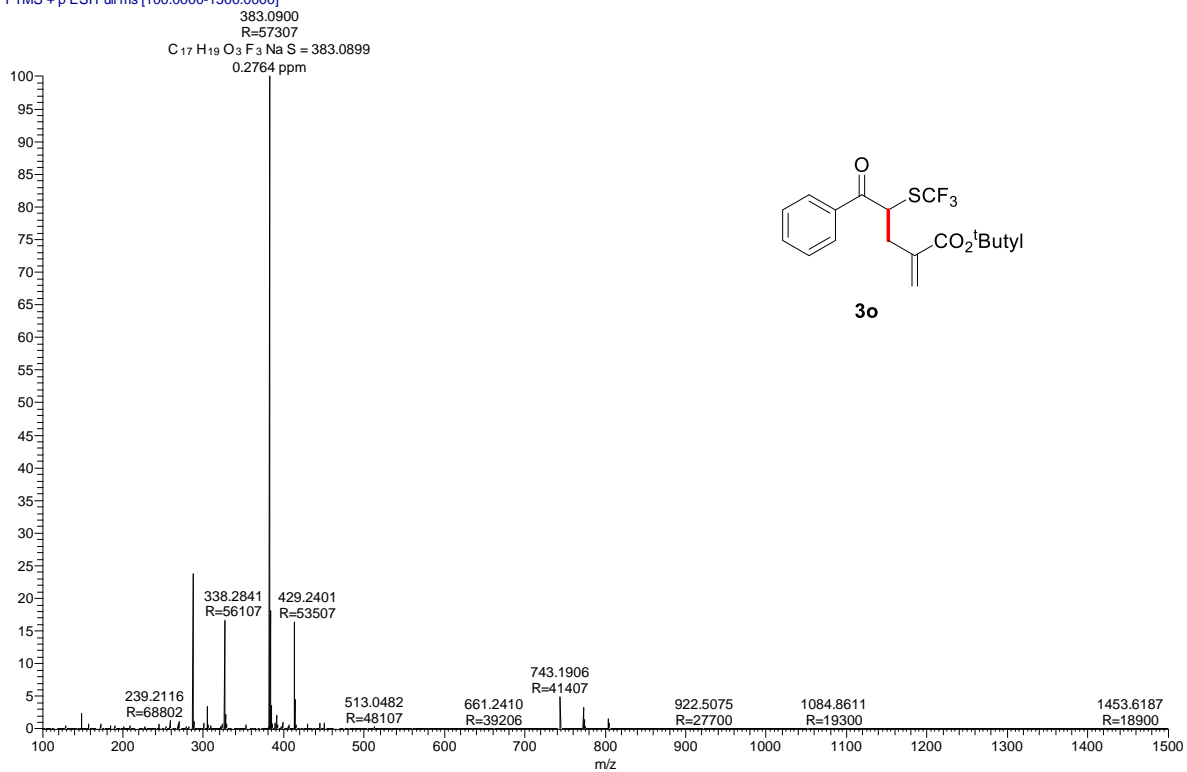

¹H NMR, 400 MHz

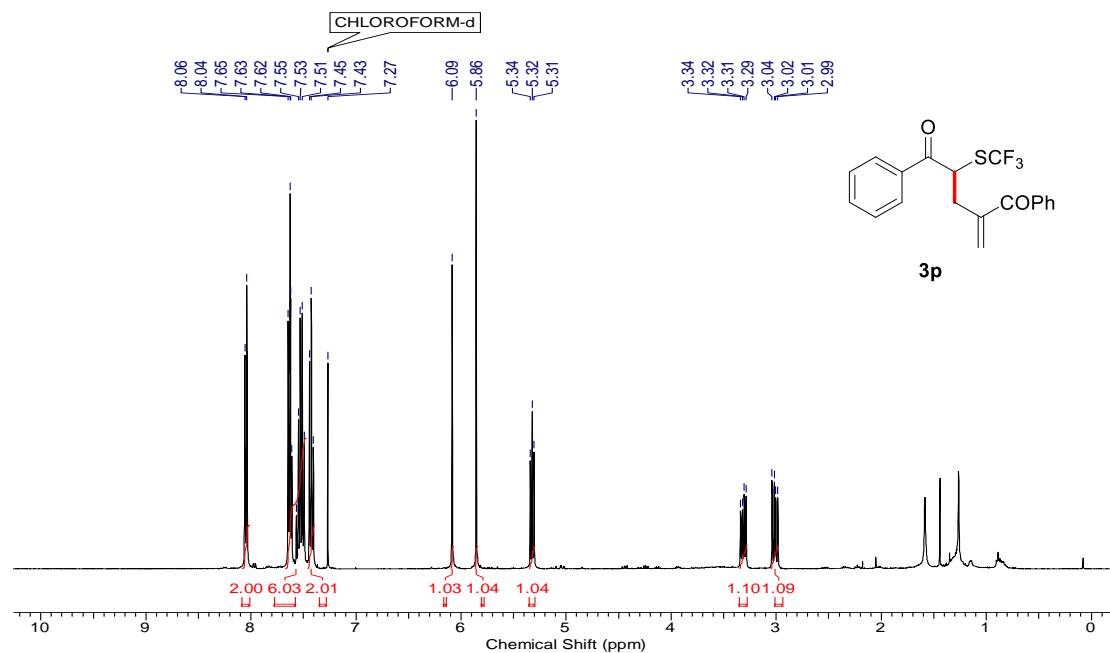

¹³C NMR, 100 MHz

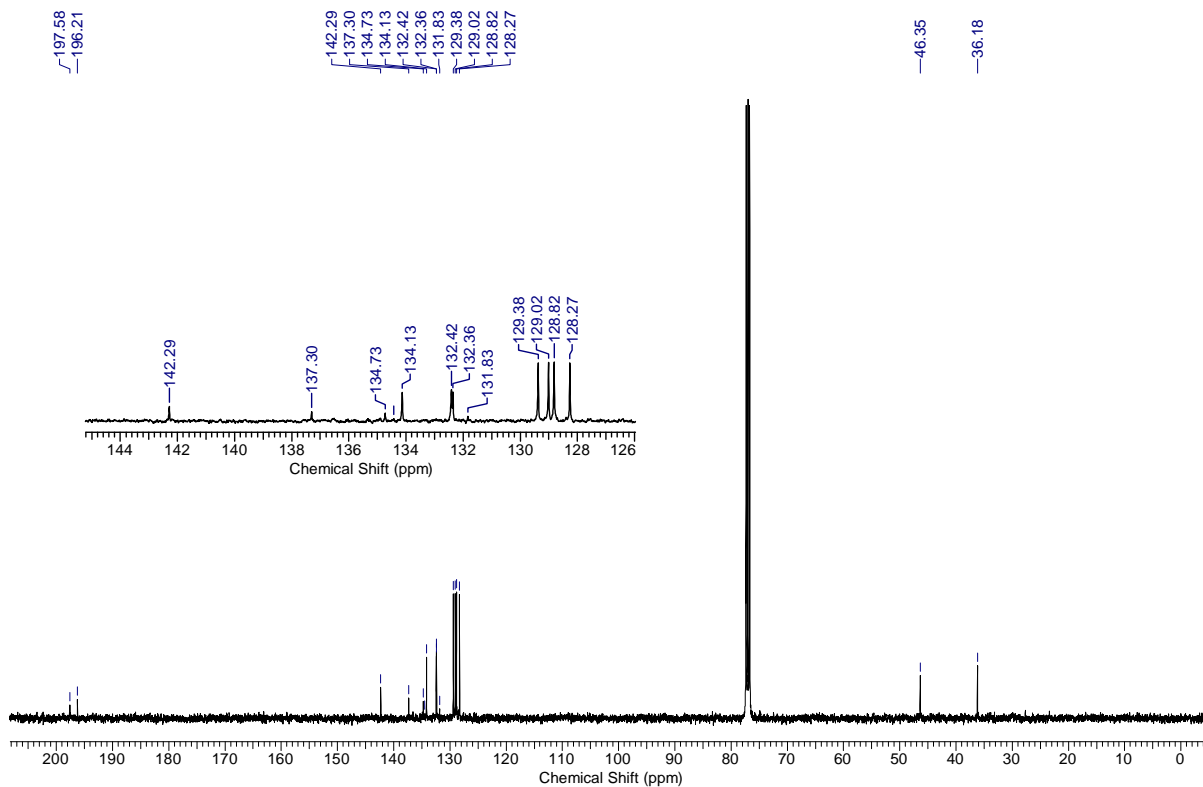

ESI-HRMS

SEF3-17 #276 RT: 1.23 AV: 1 NL: 2.59E8
T: FTMS + p ESI Full ms [133.4000-2000.0000]

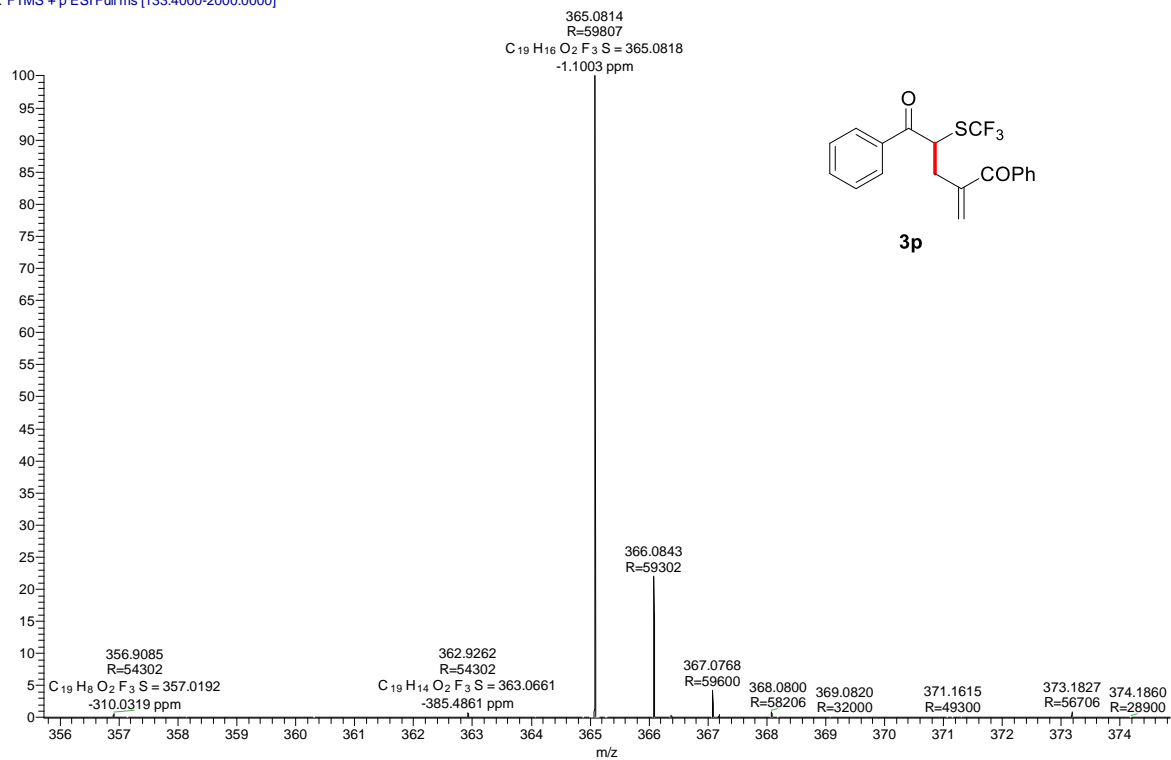

¹H NMR, 400 MHz

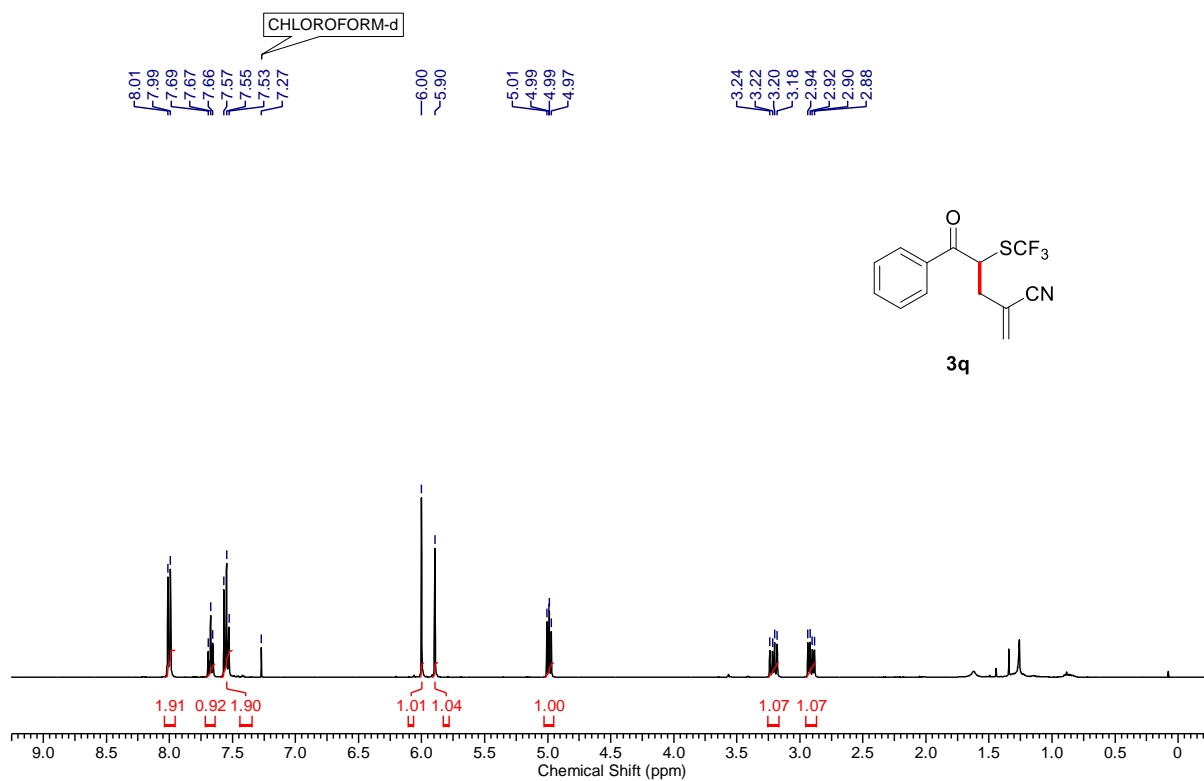

¹³C NMR, 100 MHz

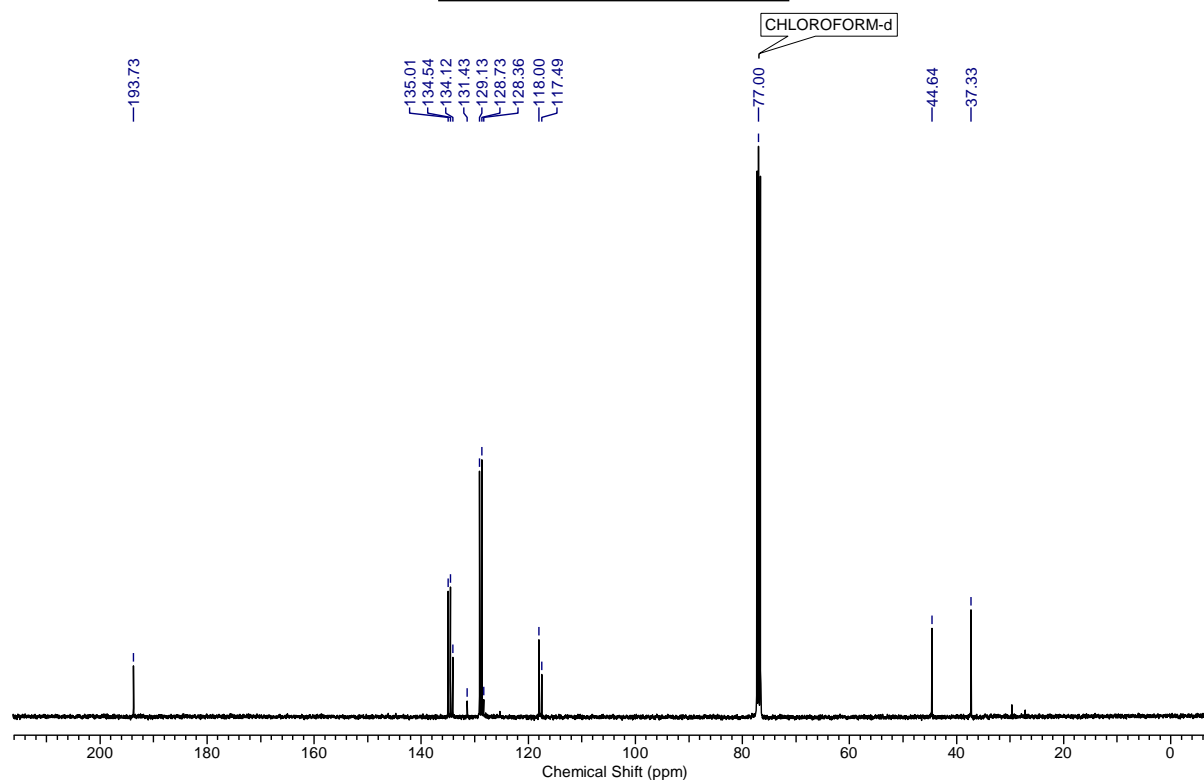

ESI-HRMS

SEF3-18 #248 RT: 1.10 AV: 1 NL: 1.51E6
T: FTMS + p ESI Full ms [133.4000-2000.0000]

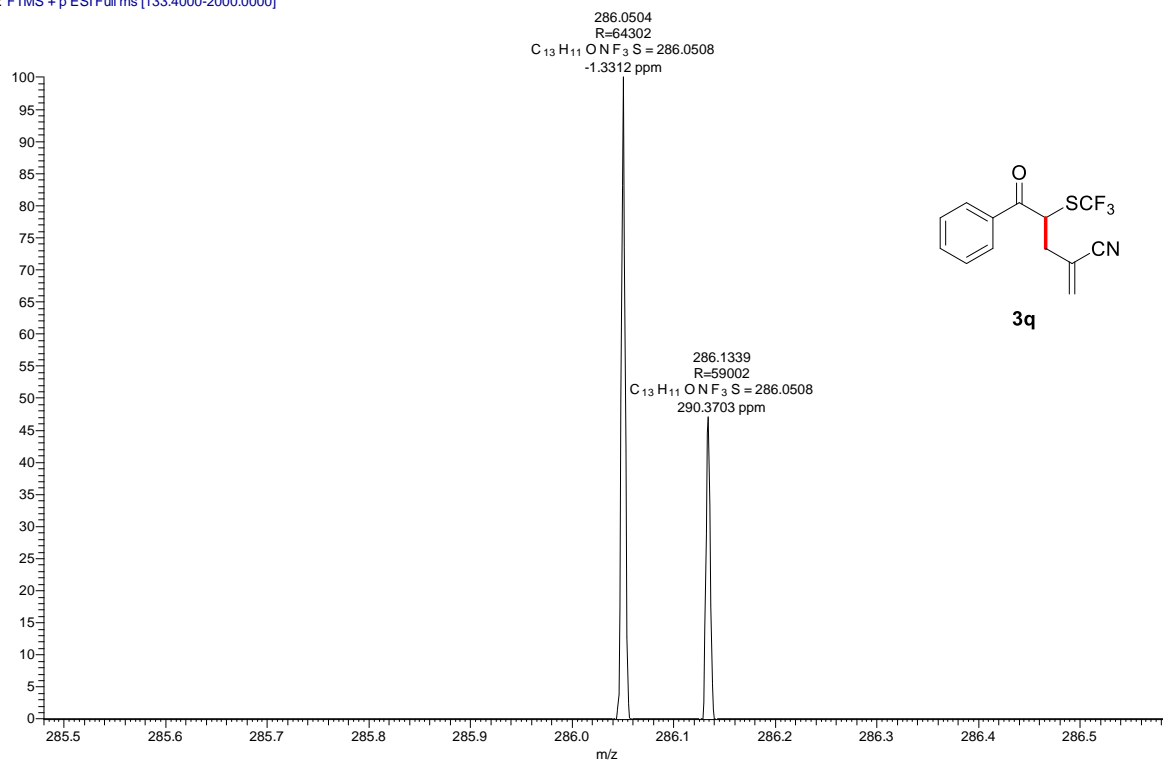

¹H NMR, 400 MHz

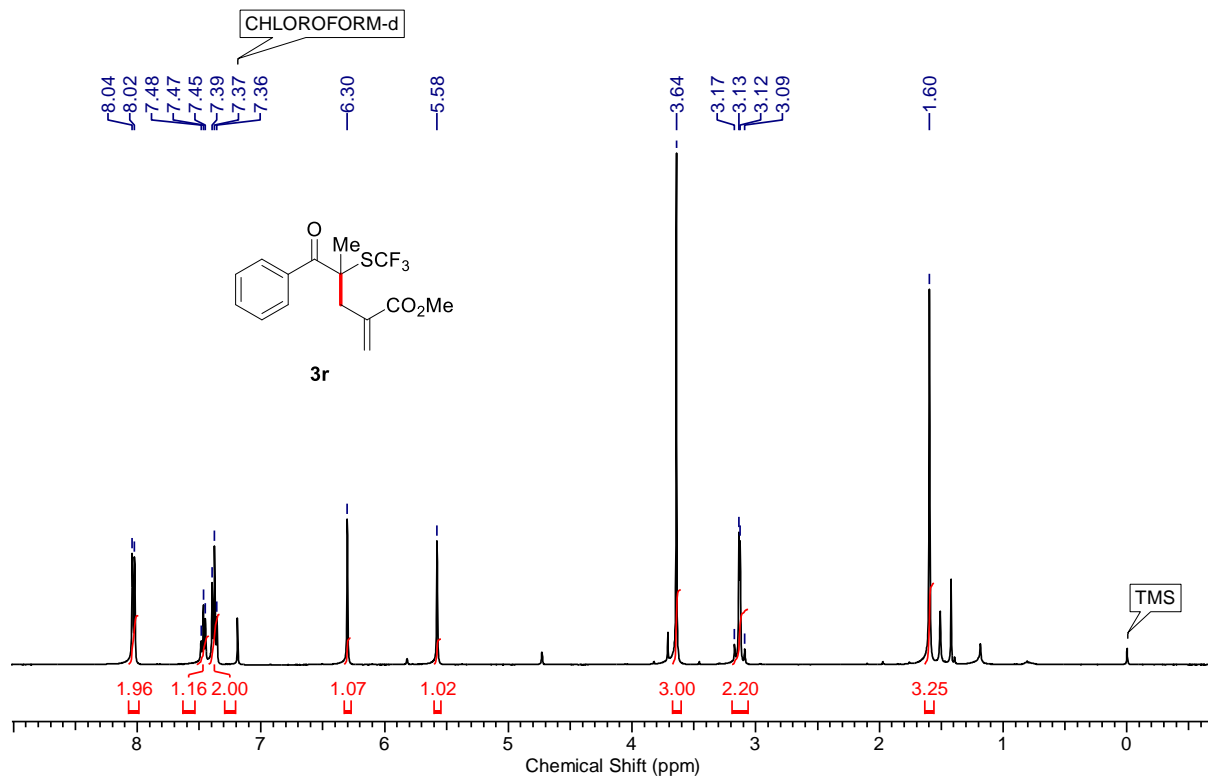

¹³C NMR, 100 MHz

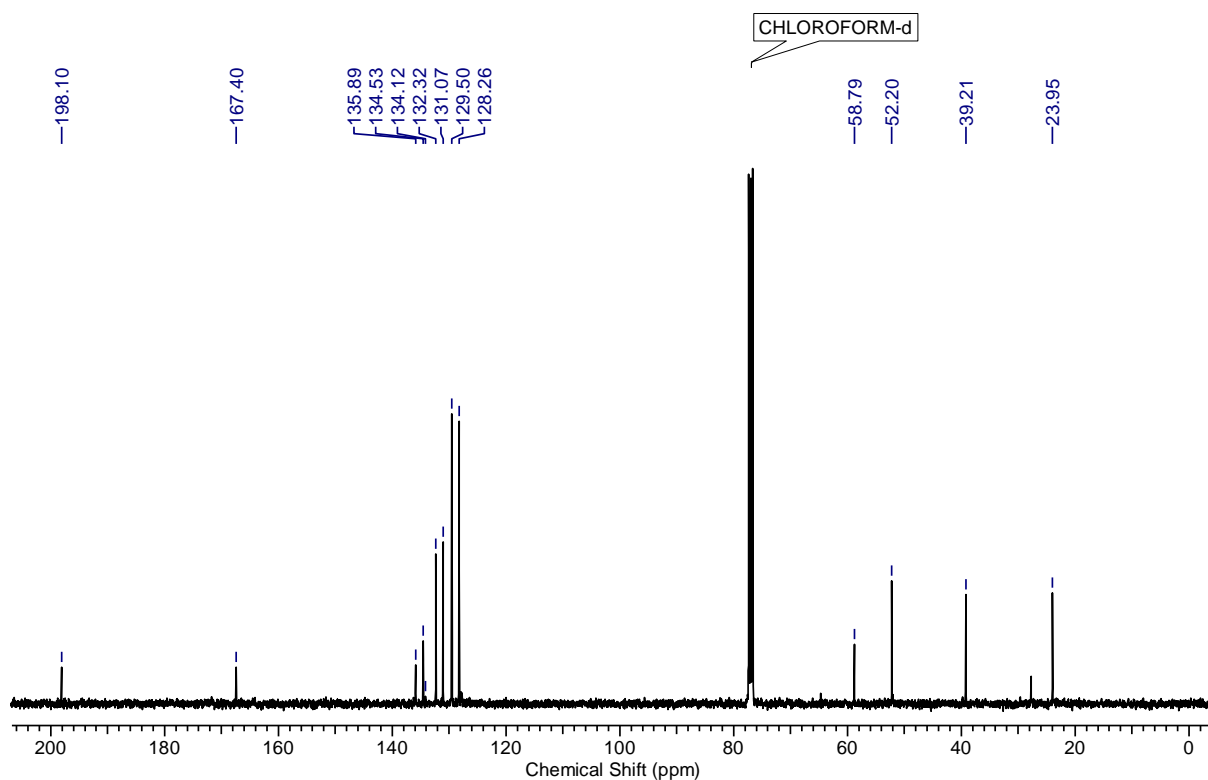

ESI-HRMS

BHA-4 #297 RT: 1.32 AV: 1 NL: 2.01E9
 T: FTMS + p ESI Full ms [100.0000-1500.0000]

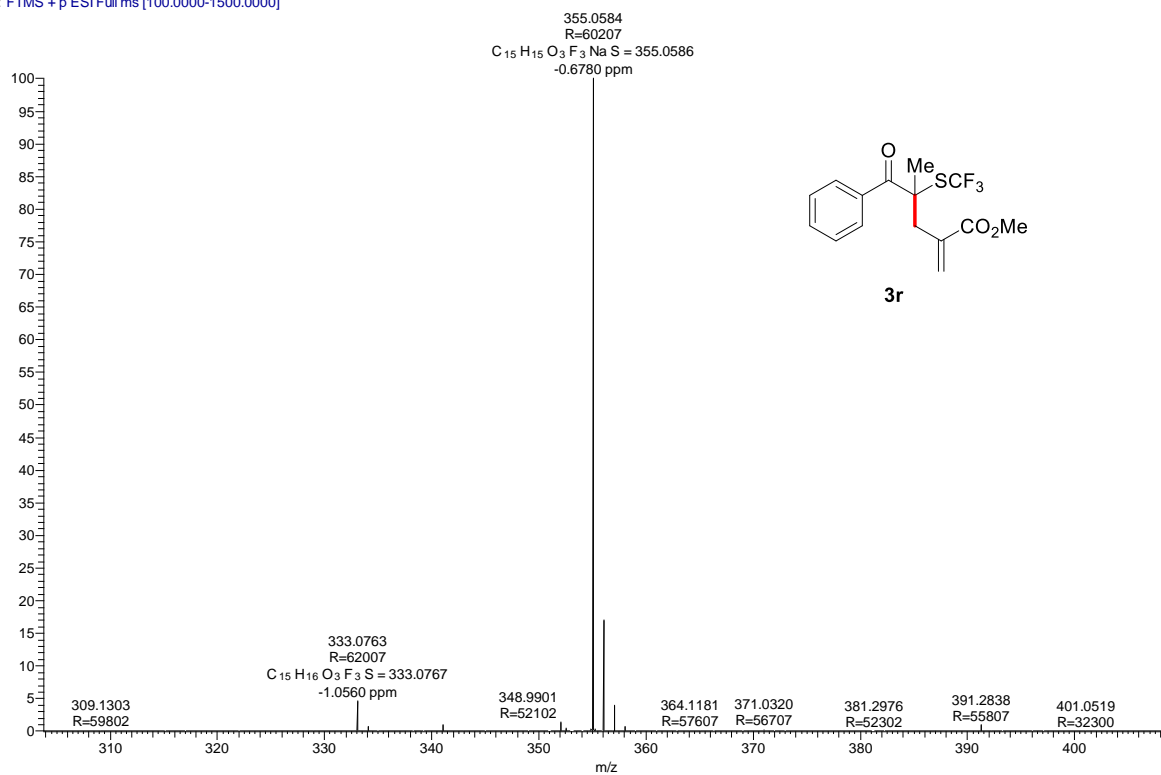

HPLC

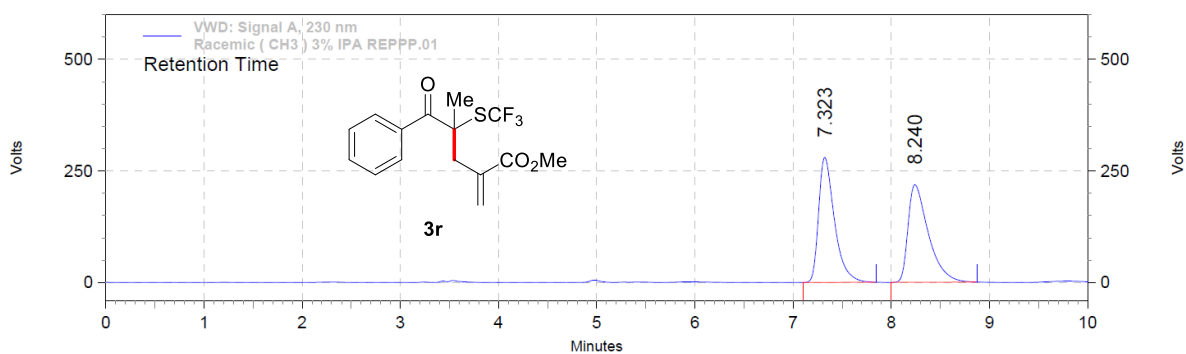

VWD: Signal A, 230 nm Results

Retention Time	Area	Area %	Height	Height %
7.323	52743143	49.99	4696233	56.15
8.240	52770429	50.01	3667304	43.85

Totals	105513572	100.00	8363537	100.00
--------	-----------	--------	---------	--------

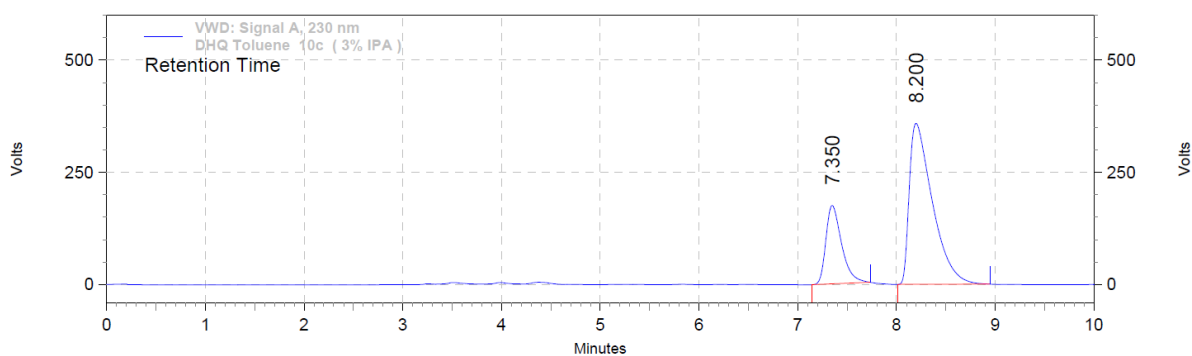

VWD: Signal A, 230 nm Results

Retention Time	Area	Area %	Height	Height %
7.350	32428607	24.93	2931492	32.76
8.200	97657369	75.07	6017369	67.24

Totals	130085976	100.00	8948861	100.00
--------	-----------	--------	---------	--------

¹H NMR, 400 MHz

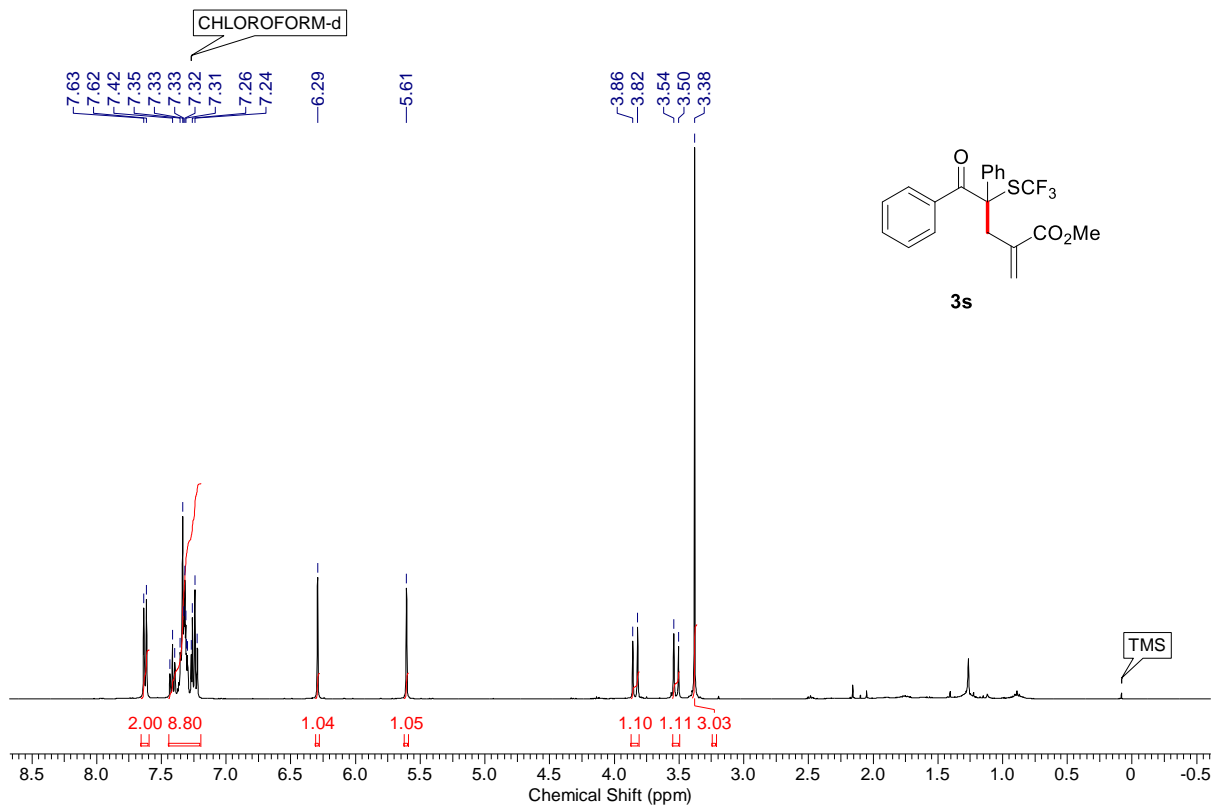

¹³C NMR, 100 MHz

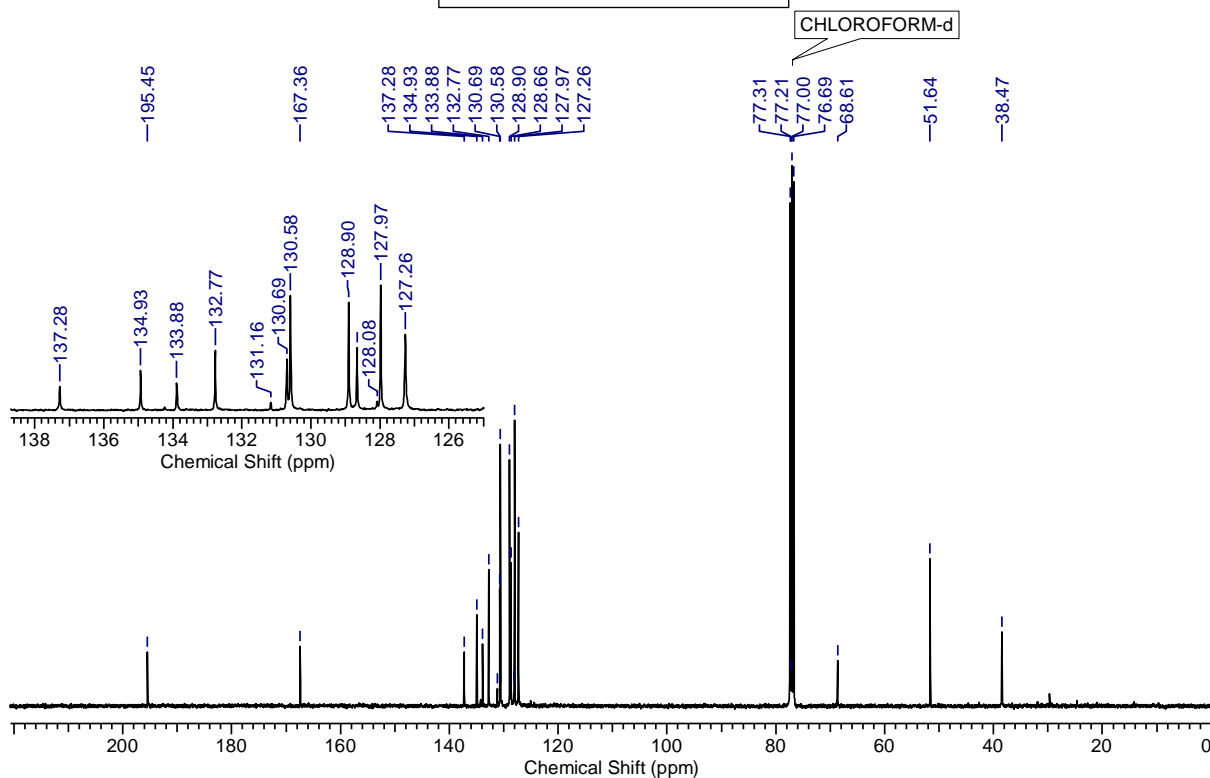

ESI-HRMS

SeF3-3 #310 RT: 1.84 AV: 1 NL: 4.95E8
 T: FTMS + p ESI Full ms [100.0000-1500.0000]

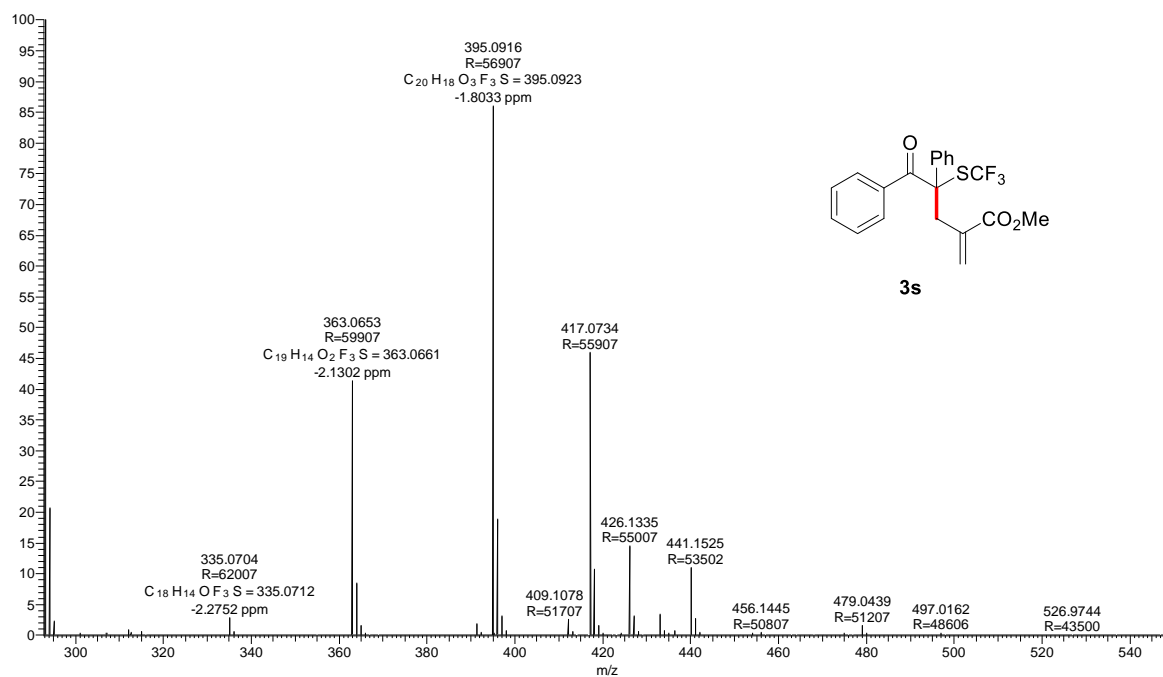

¹H NMR, 400 MHz

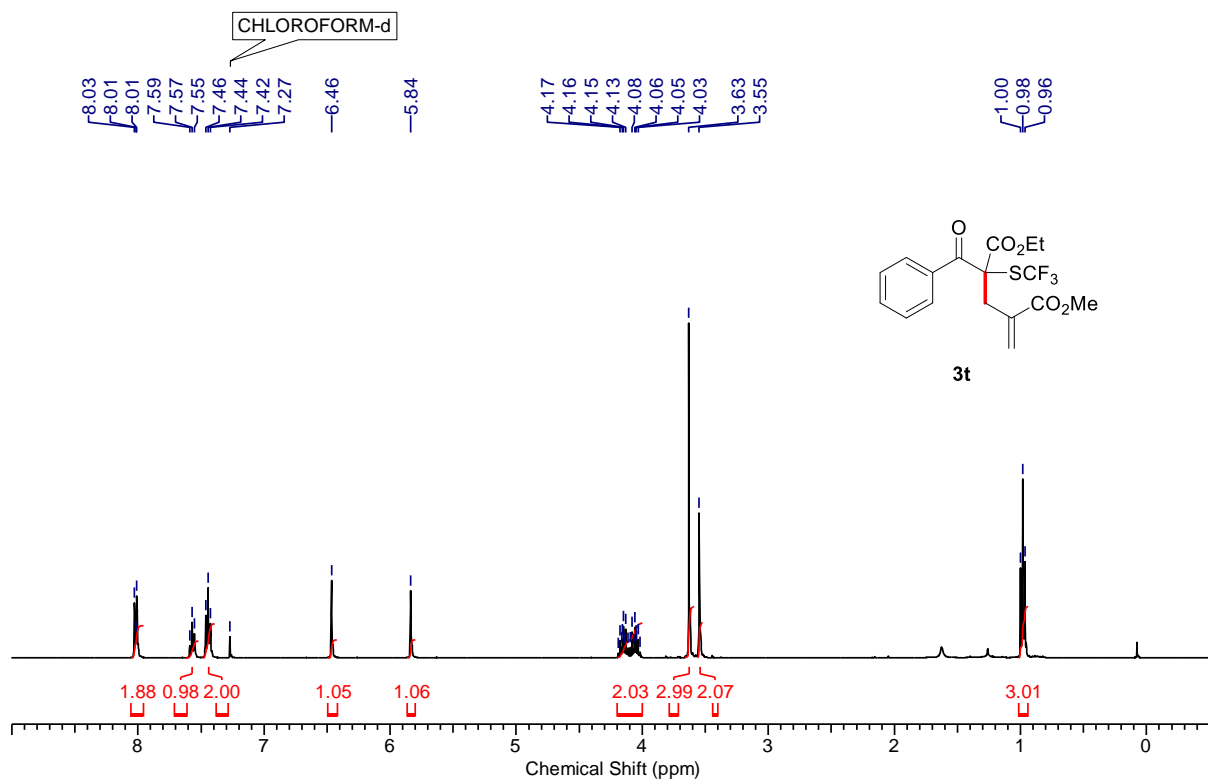

¹³C NMR, 100 MHz

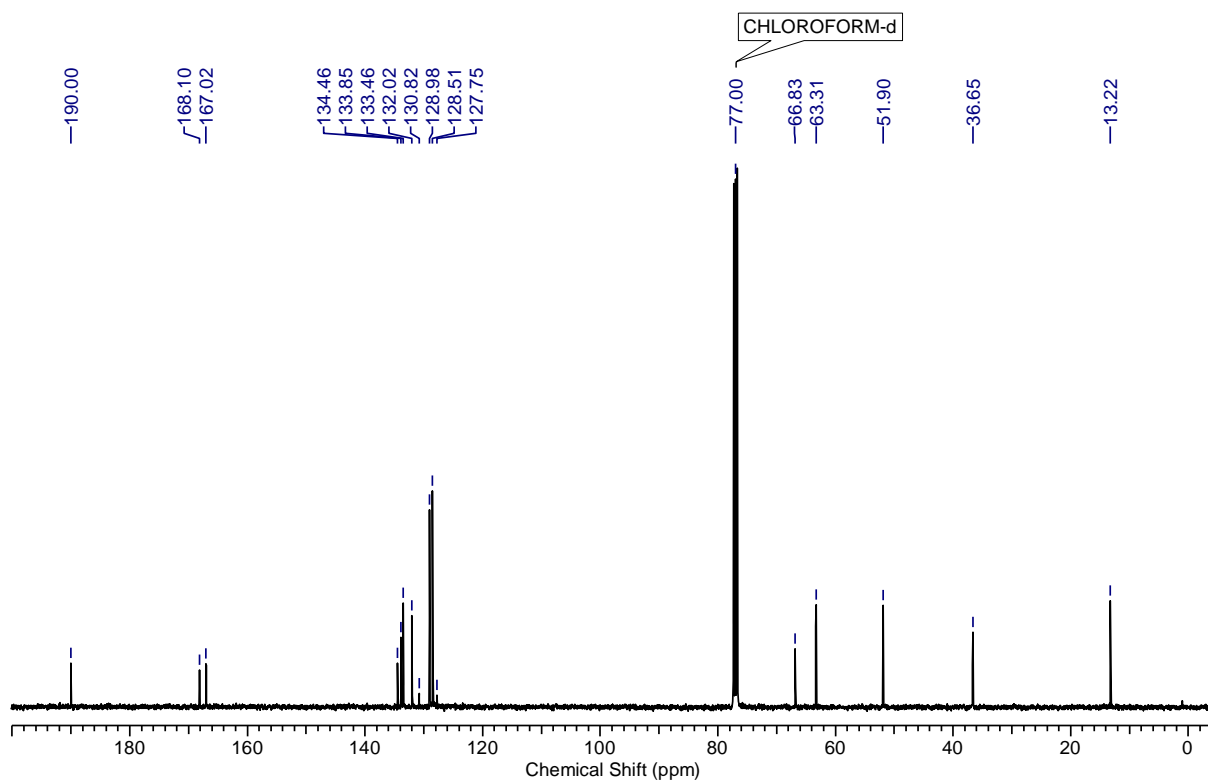

ESI-HRMS

SeF3-4 #285 RT: 1.72 AV: 1 NL: 8.15E8
T: FTMS + p ESI Full ms [100.0000-1500.0000]

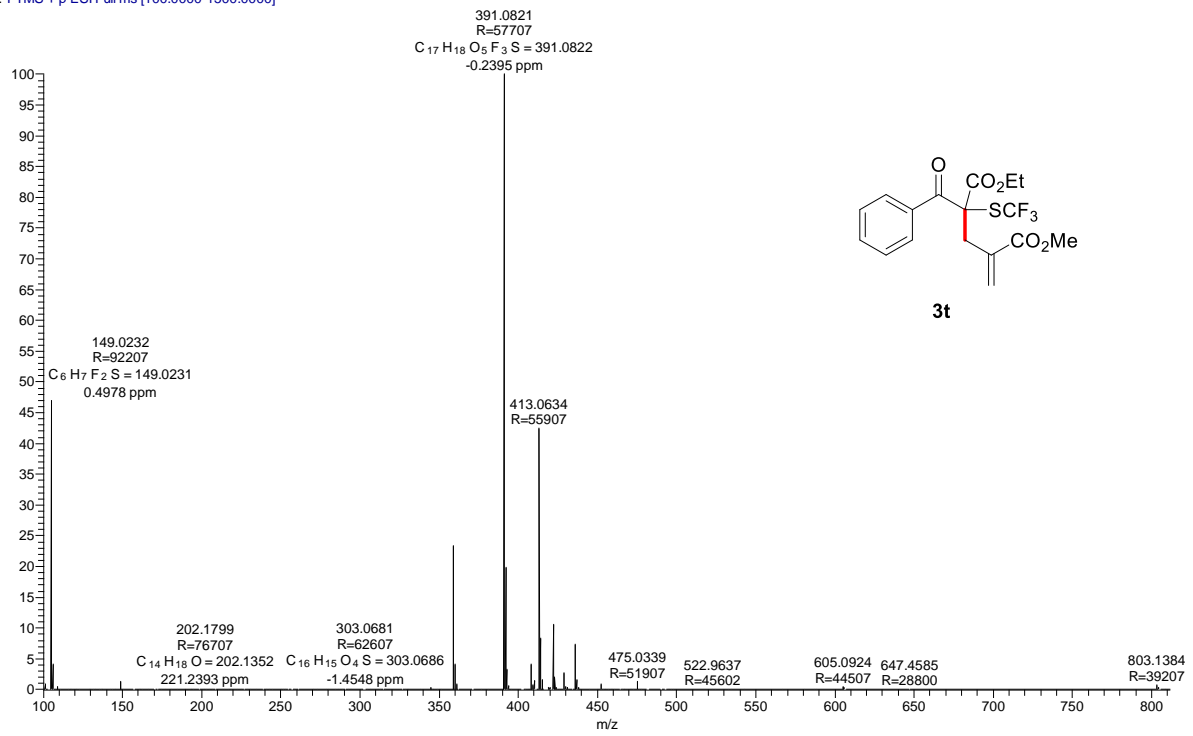

¹H NMR, 400 MHz

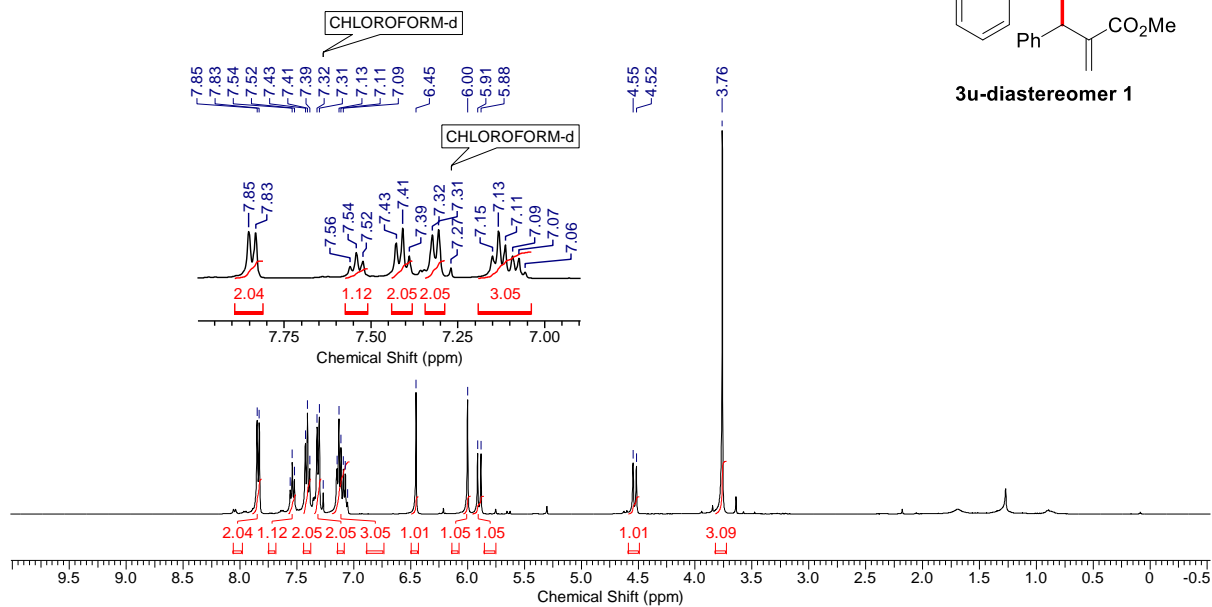
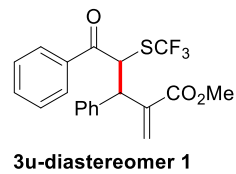

¹³C NMR, 100 MHz

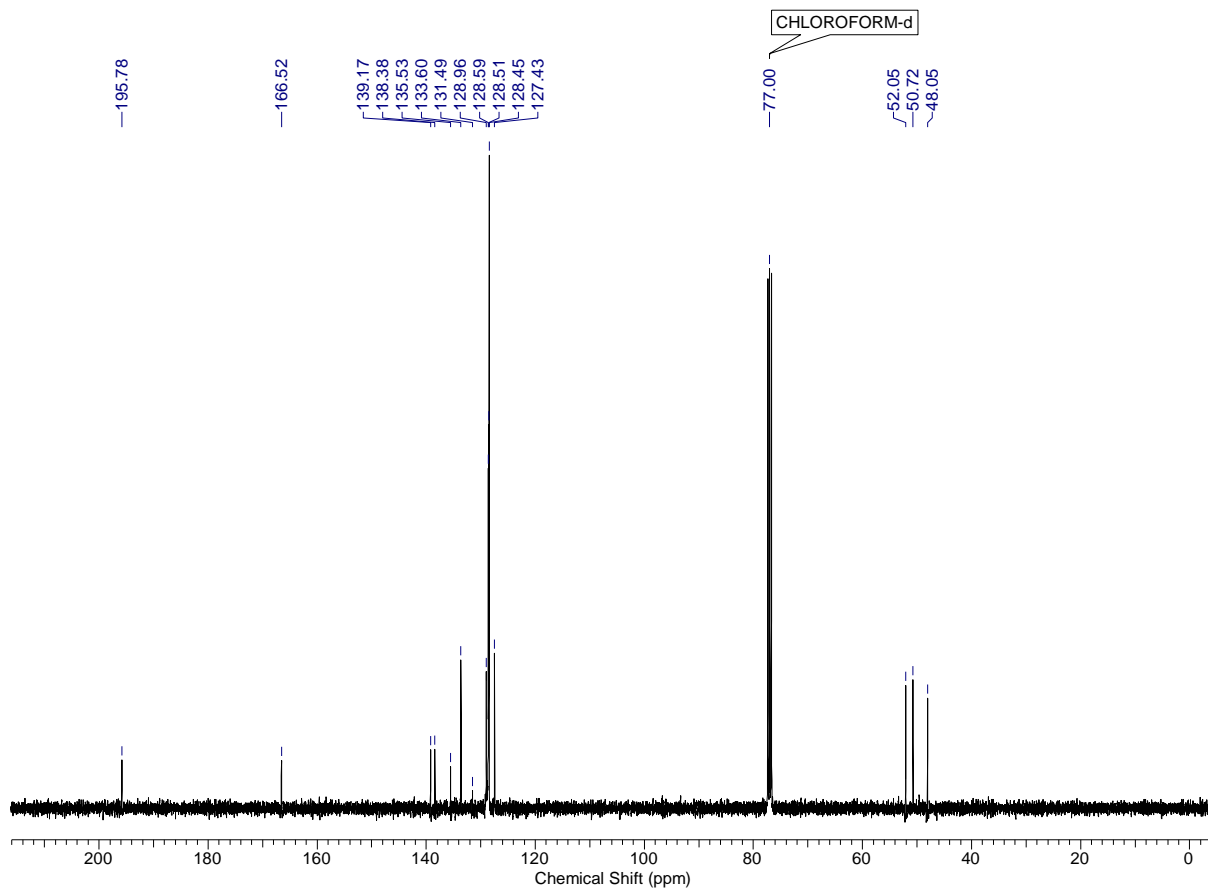

ESI-HRMS

SEF3-19 #268 RT: 1.19 AV: 1 NL: 1.38E7
T: FTMS + p ESI Full ms [133.4000-2000.0000]

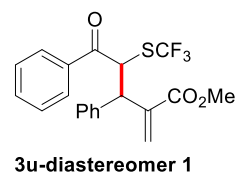
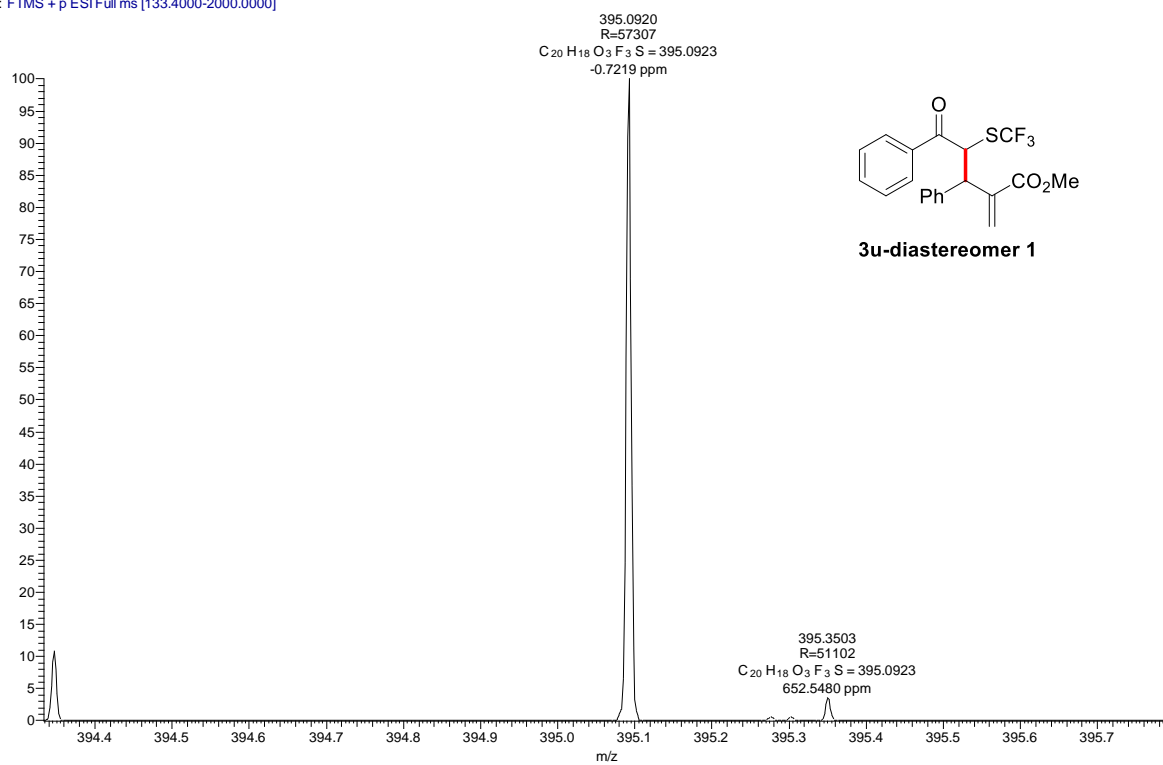

¹H NMR, 400 MHz

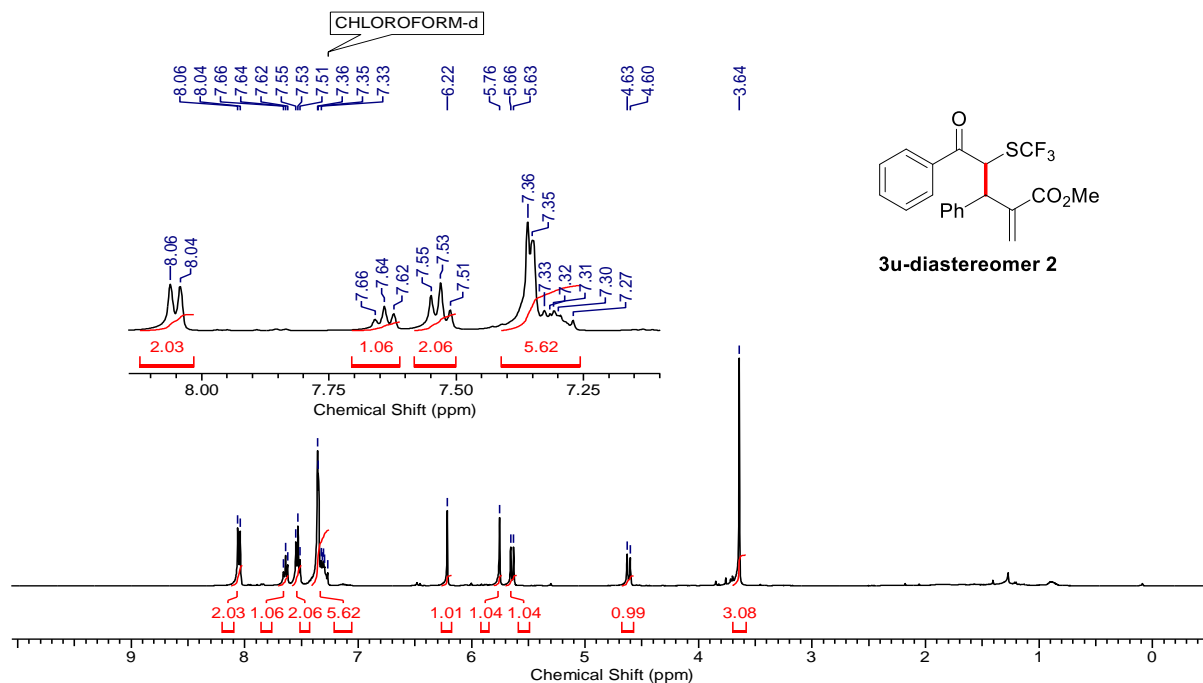

¹³C NMR, 100 MHz

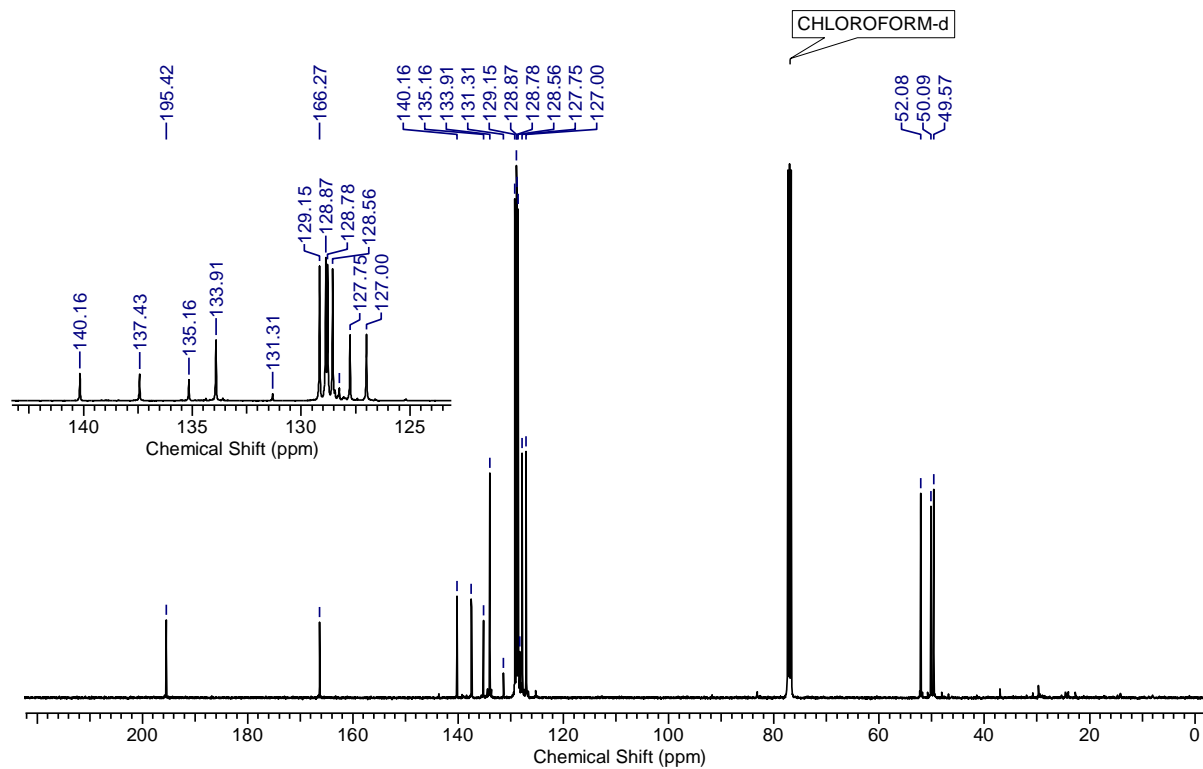

ESI-HRMS

SEF3-19II #278 RT: 1.24 AV: 1 NL: 3.09E7
T: FTMS + p ESI Full ms [133.4000-2000.0000]

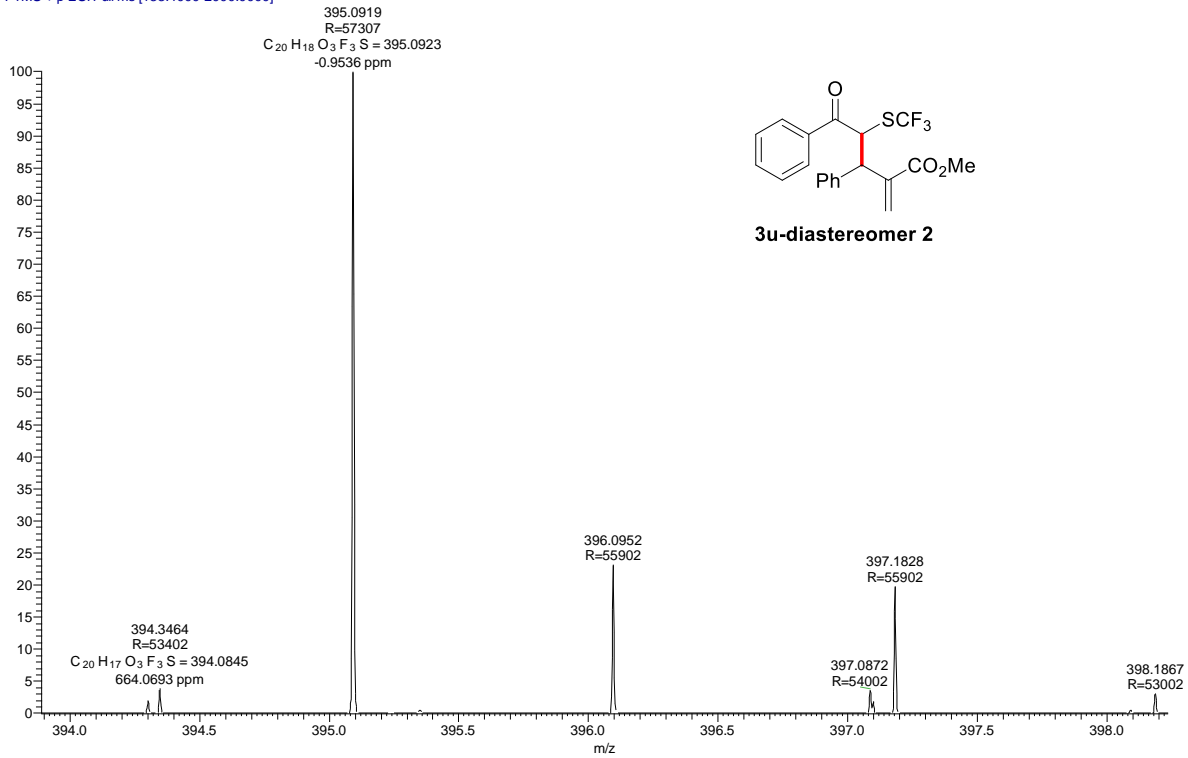

¹H NMR, 400 MHz

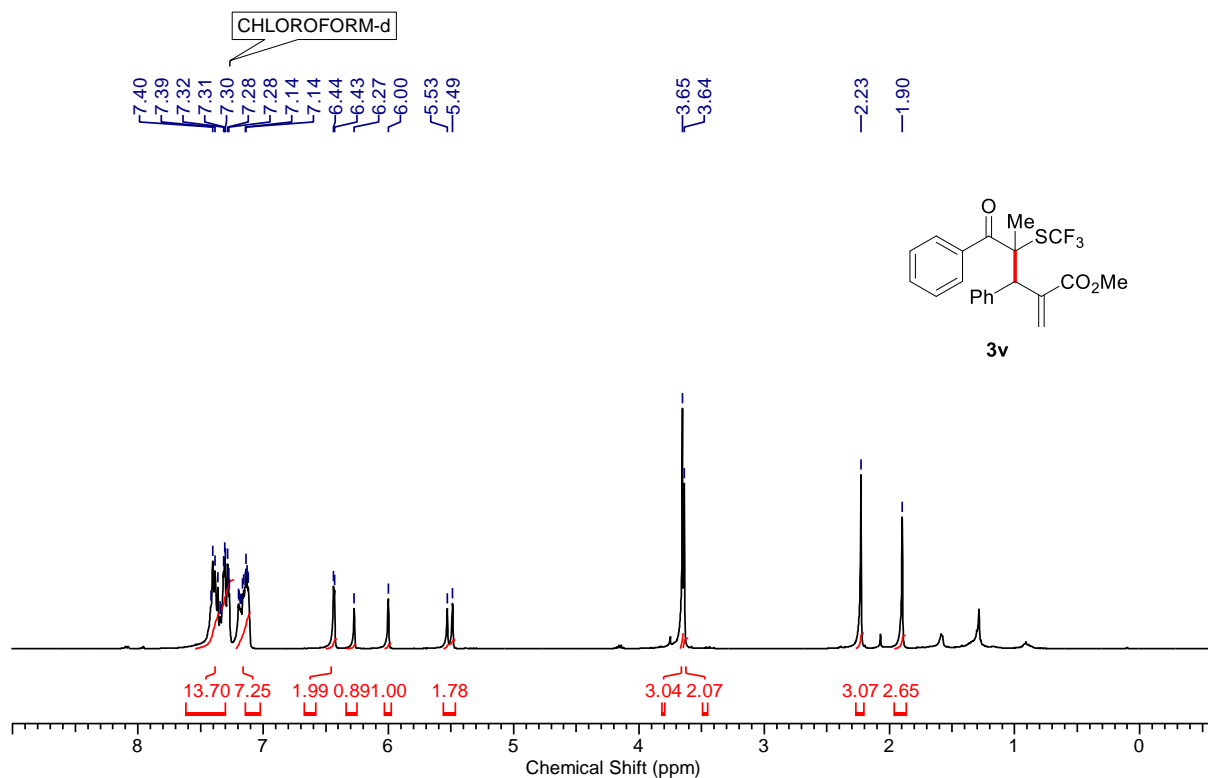

¹³C NMR, 100 MHz

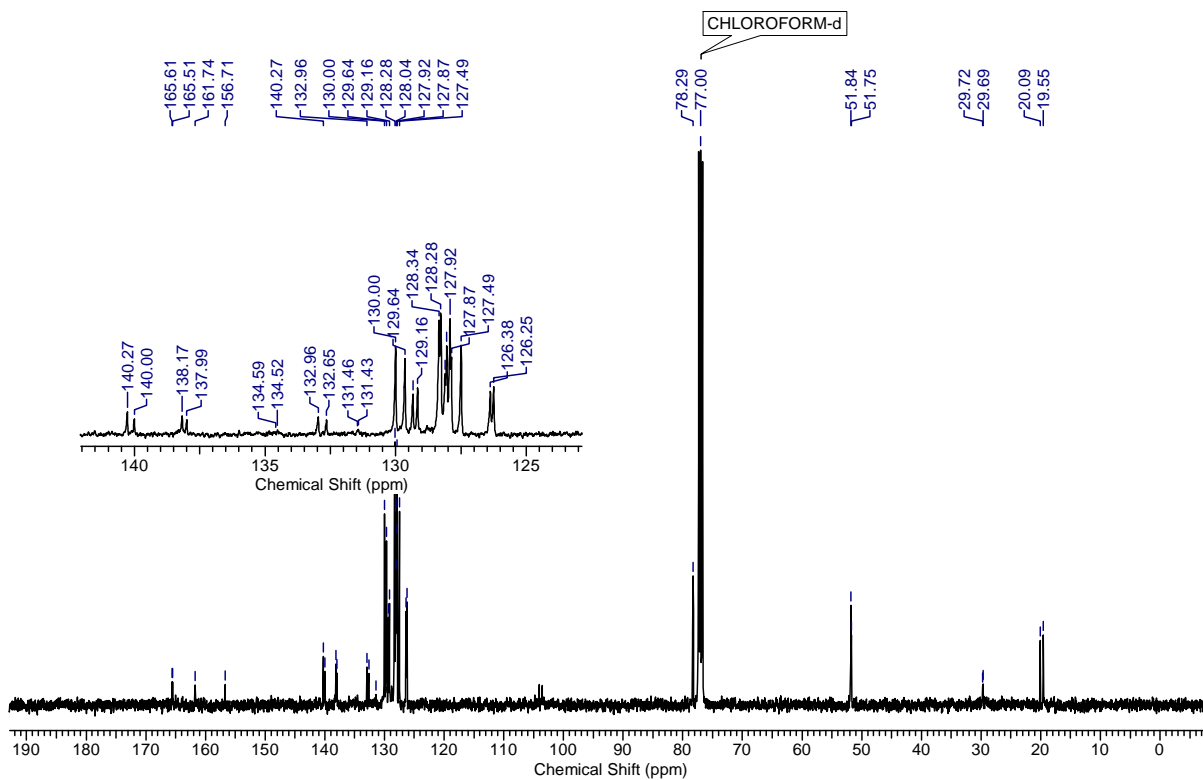

ESI-HRMS

SEF3-20 #313 RT: 1.39 AV: 1 NL: 2.60E6
T: FTMS + p ESI Full ms [133.4000-2000.0000]

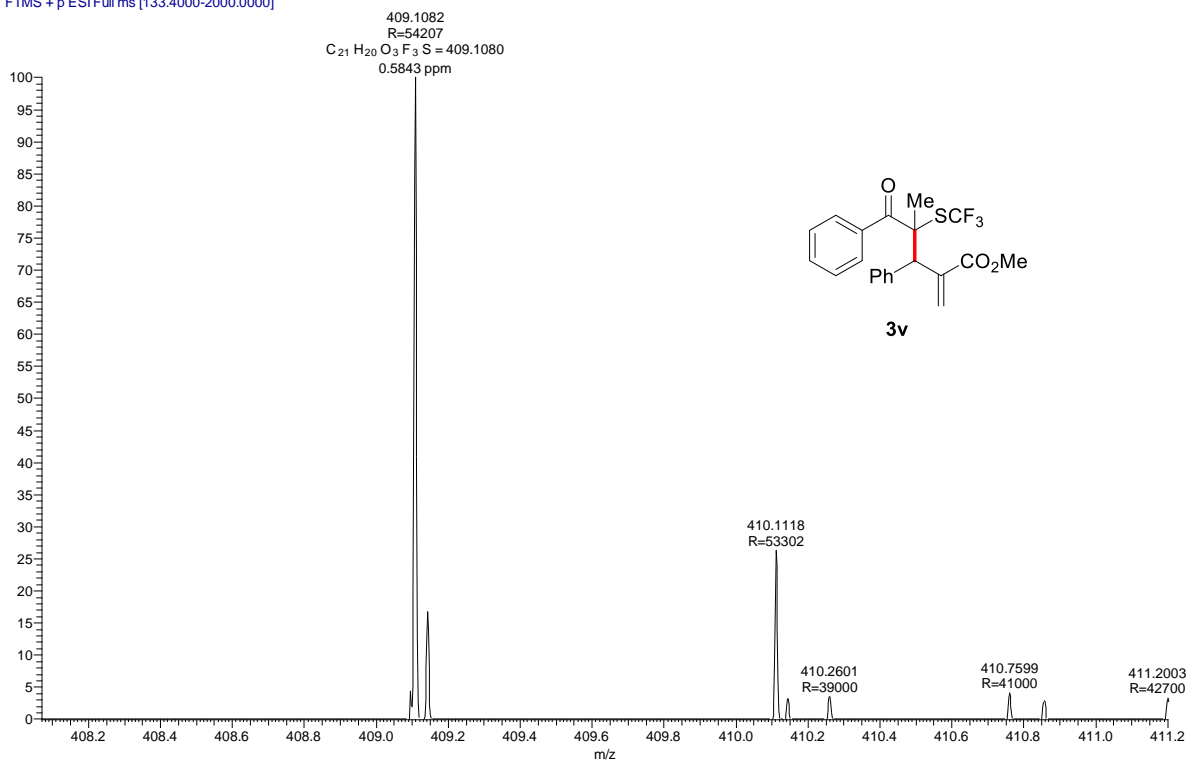

¹H NMR, 400 MHz

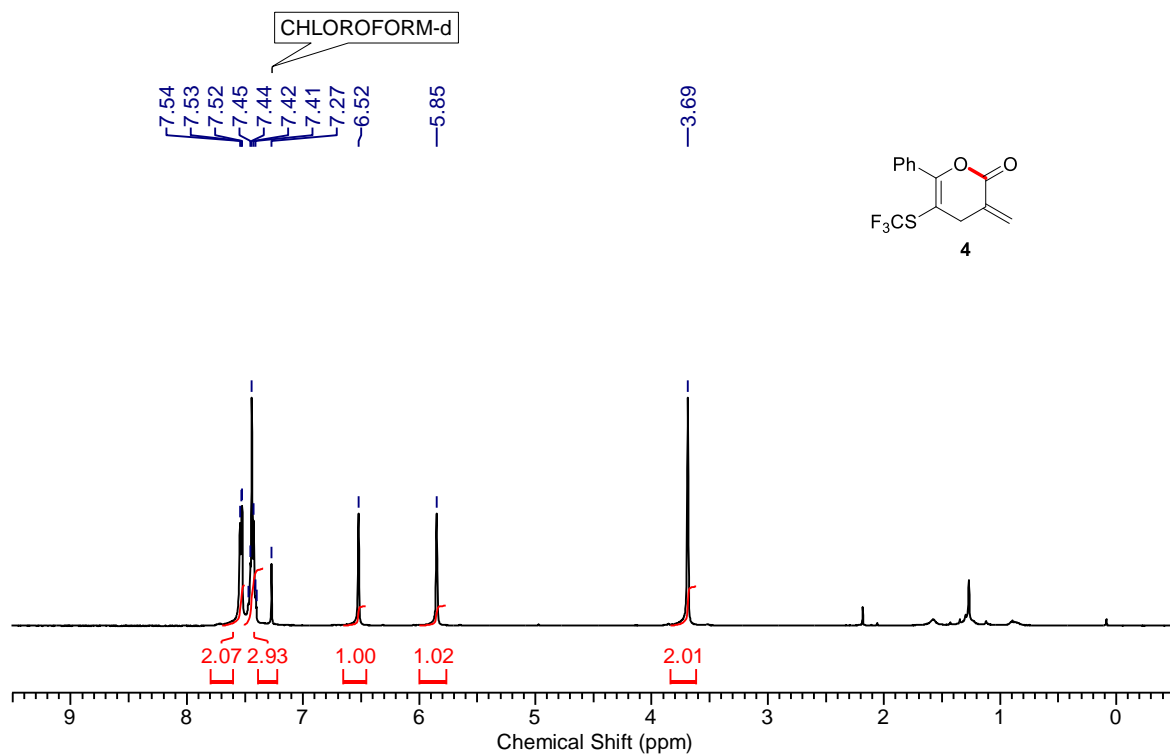

¹³C NMR, 100 MHz

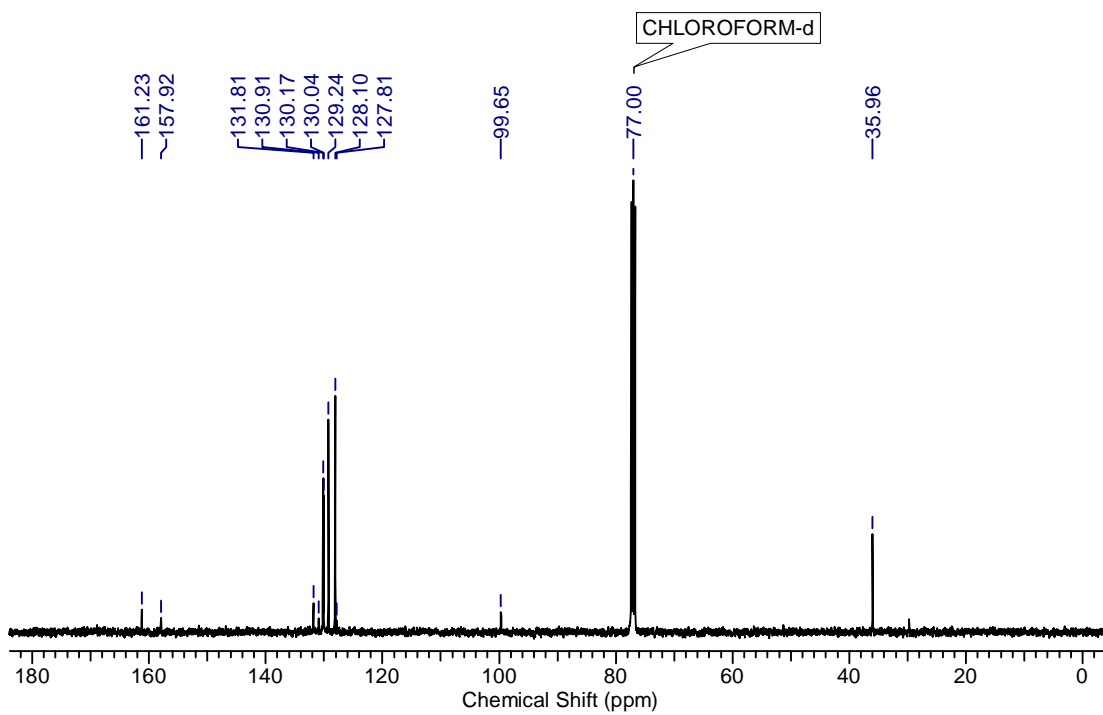

ESI-HRMS

SeF3-6 #262 RT: 1.59 AV: 1 NL: 8.47E6
T: FTMS + p ESI Full ms [100.0000-1500.0000]

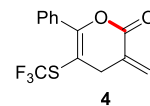
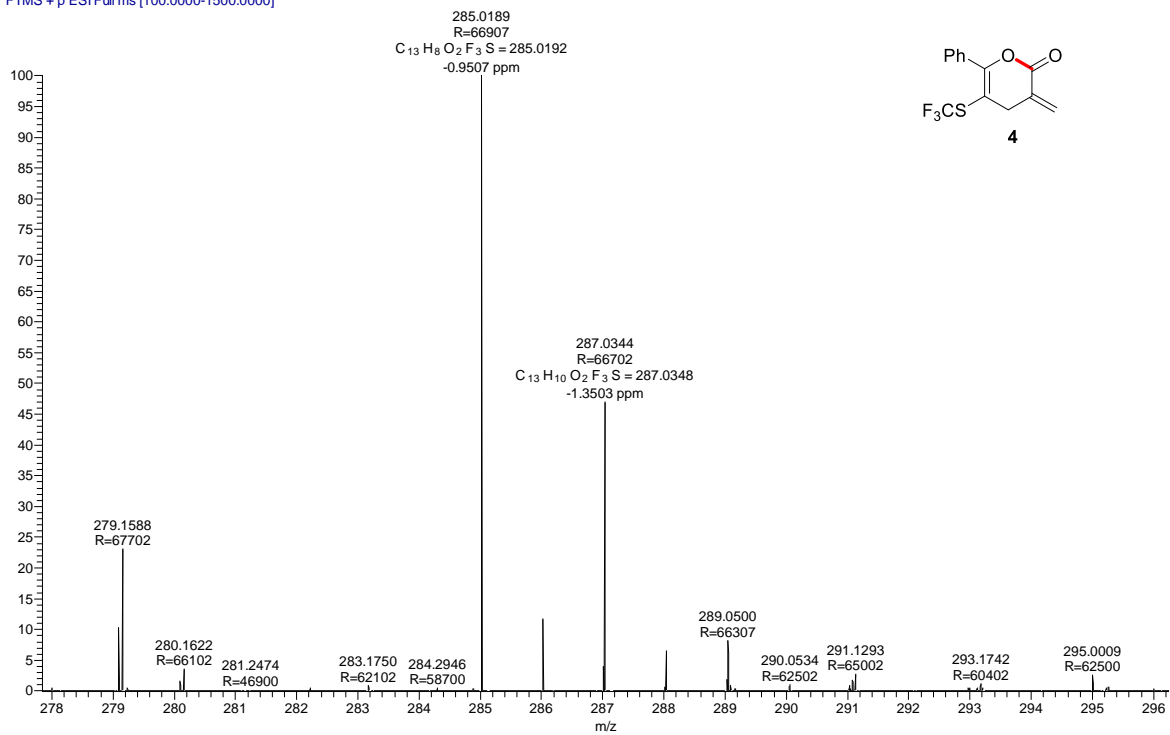

¹H NMR, 500 MHz

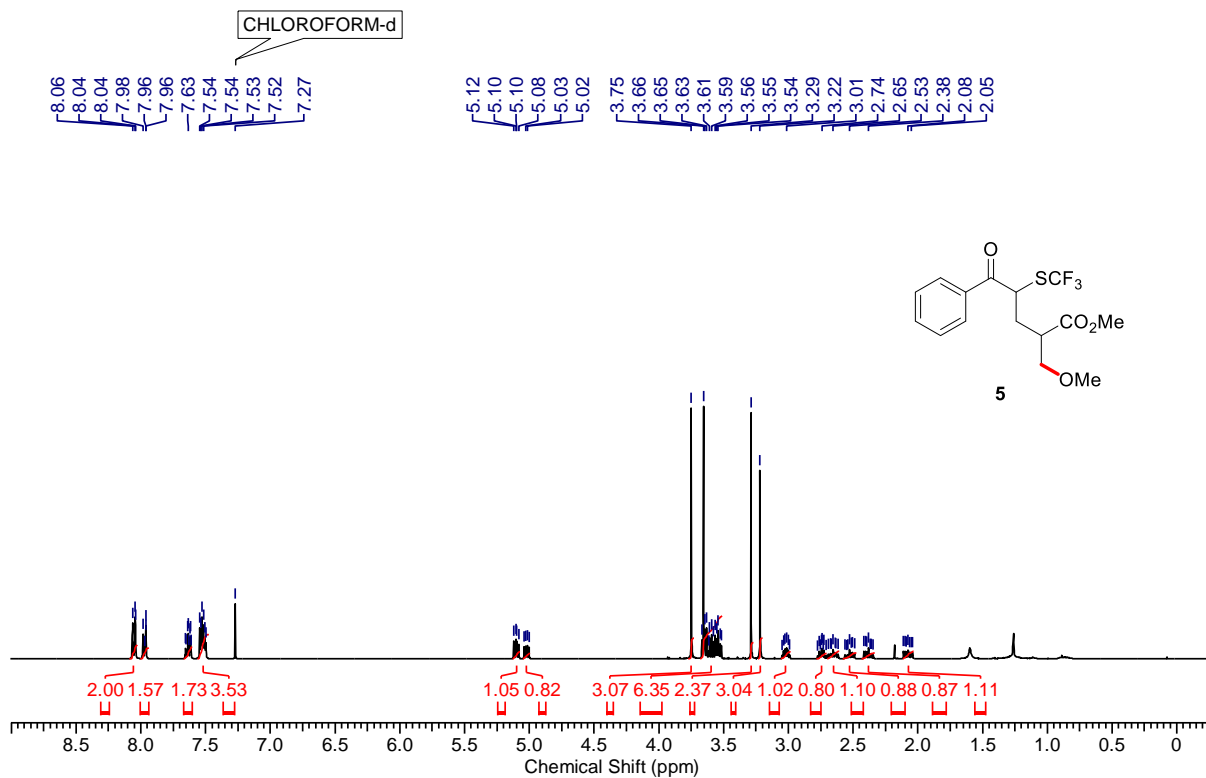

¹³C NMR, 125 MHz

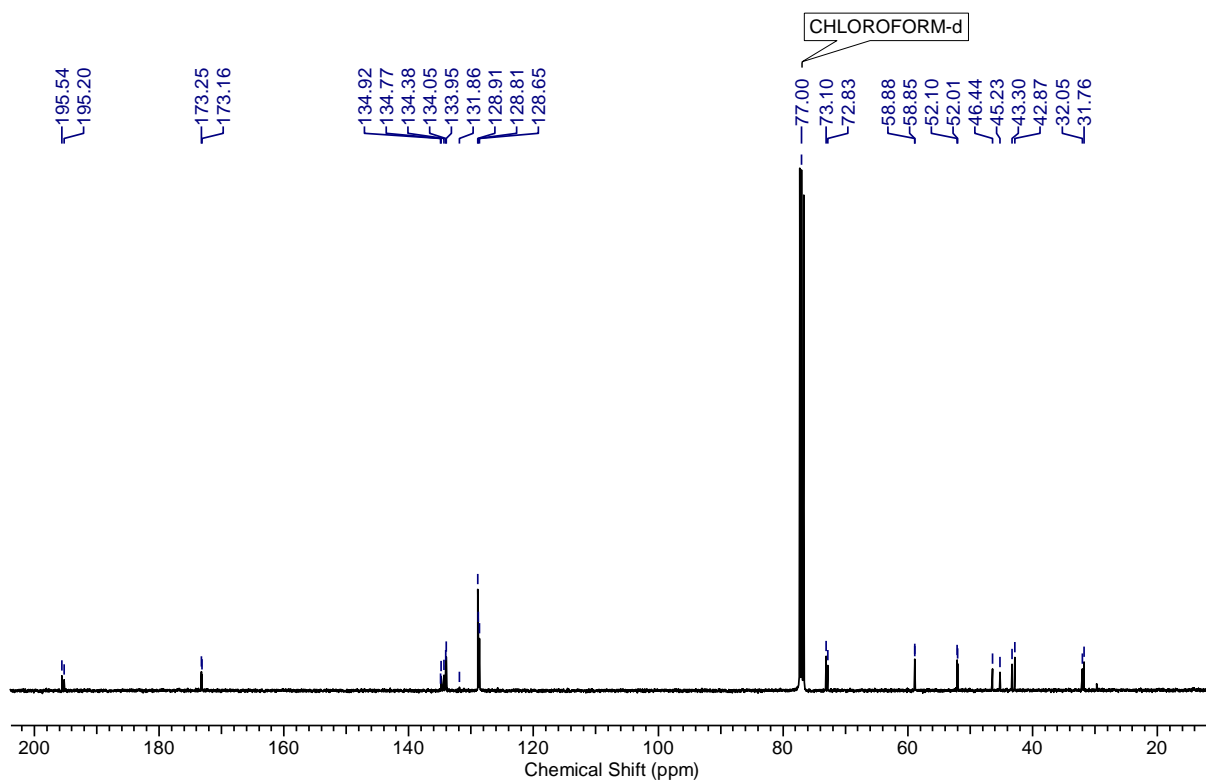

ESI-HRMS

SeF3-5 #266 RT: 1.60 AV: 1 NL: 6.95E8
T: FTMS +p ESI Full ms [100.0000-1500.0000]

