This journal is © The Royal Society of Chemistry 2020

File: 082_BT1_hChR2-H134R-mCherry_T7.ab1 Run Ended: Apr 06, 2019, 20:59:31 Signal G:3901 A:2015 T:3476 C:2921
Sample: hChR2-H134R-mCherry_T7 Lane: 47 Base spacing: 15.50 1057 bases in 12869 scans

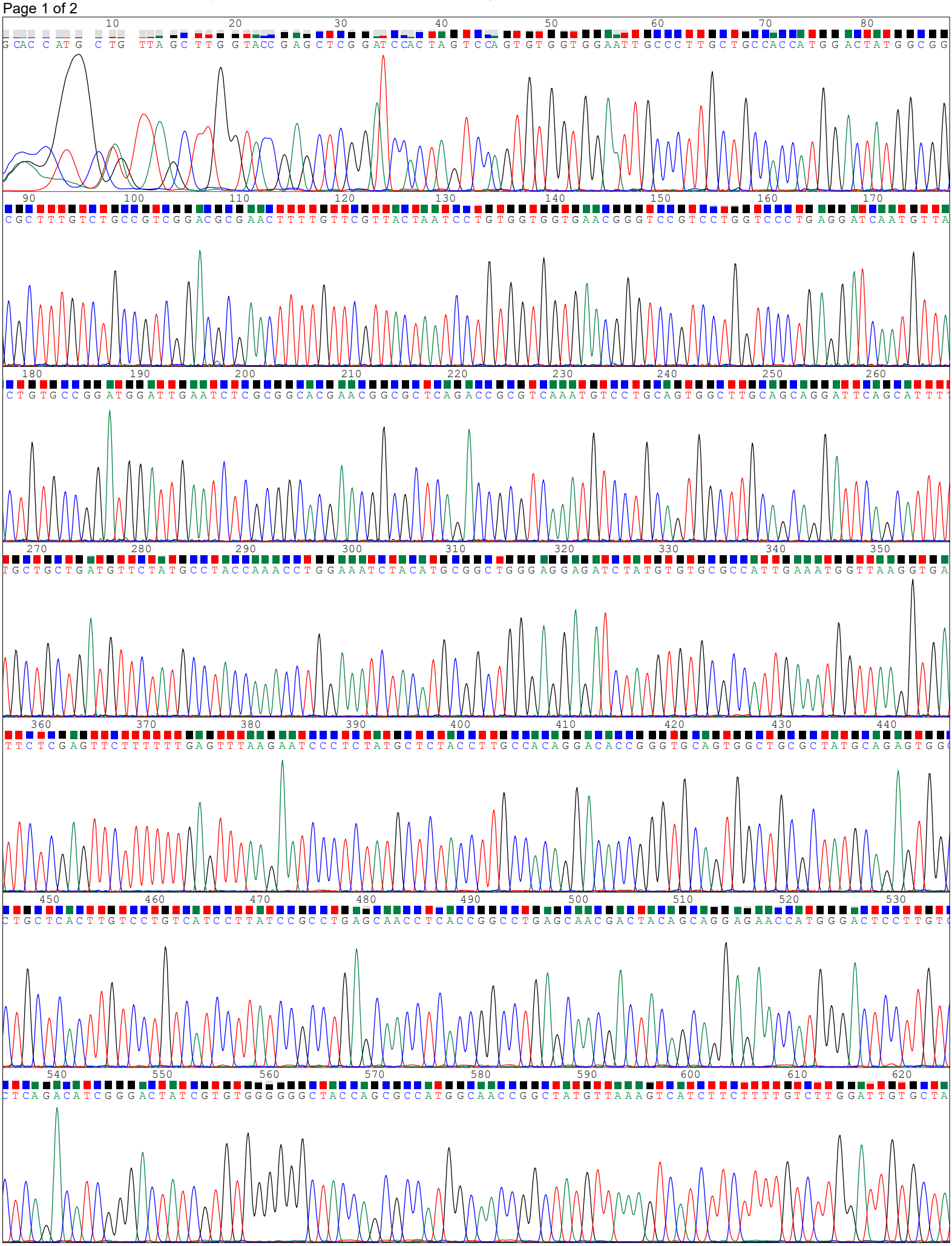

File: 082_B11_hChR2-H134R-mCherry_T7.ab1 Run Ended: Apr 30, 2019, 20:59:31 Signal G:3901 A:2015 T:3476 C:2921
Sample: hChR2-H134R-mCherry_T7 Lane: 47 Base spacing: 15.50 1057 bases in 12869 scans

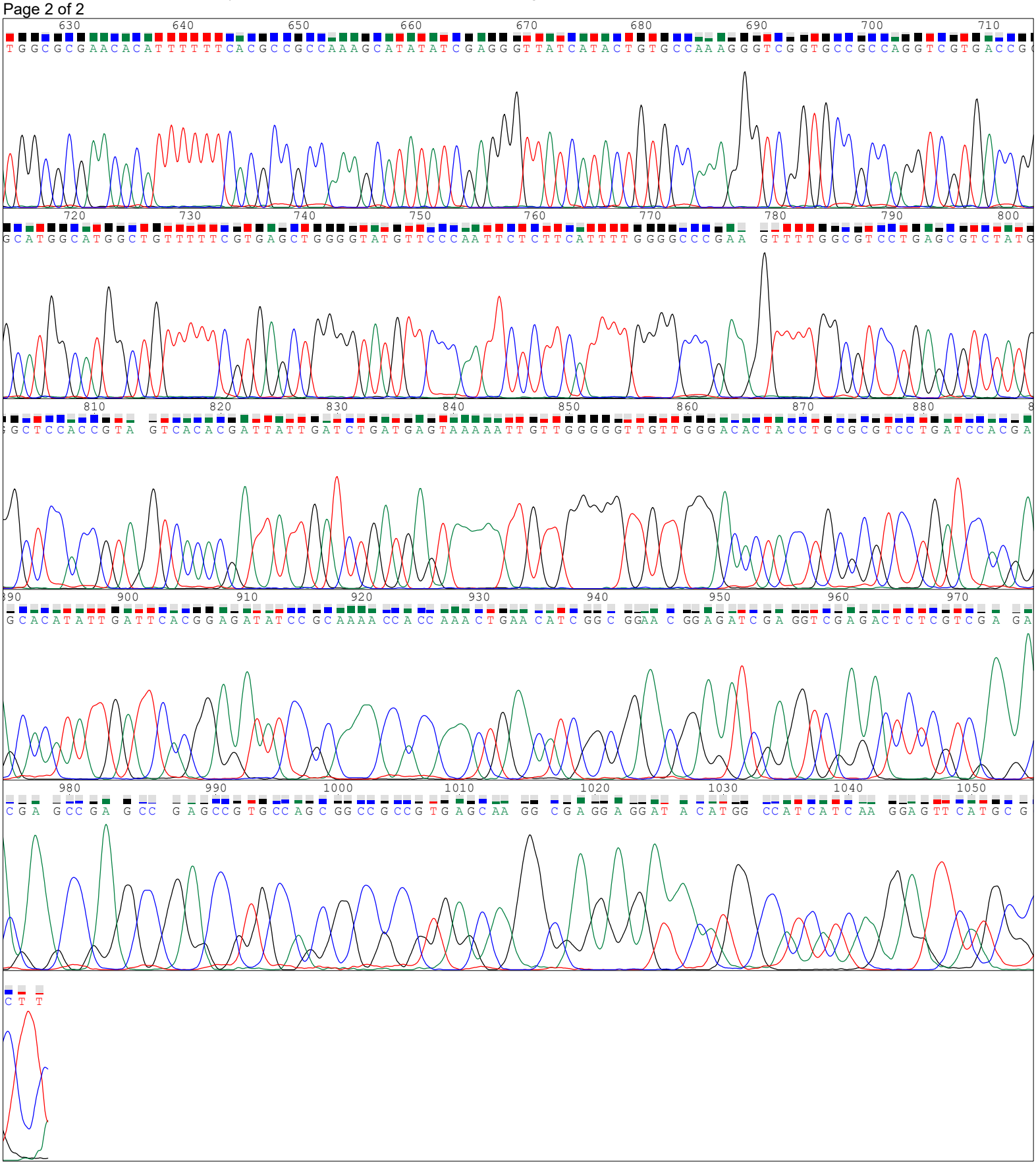

File: 088_H11_hChR2-H134R-mCherry_hChR2-988R.ab1 Run Ended: May 9, 2019, 22:30:08 Signal G:3740 A:3486 T:4878 C:4821
Sample: hChR2-H134R-mCherry_hChR2-988R Lane: 81 Base spacing: 14.40 1044 bases in 13171 scans

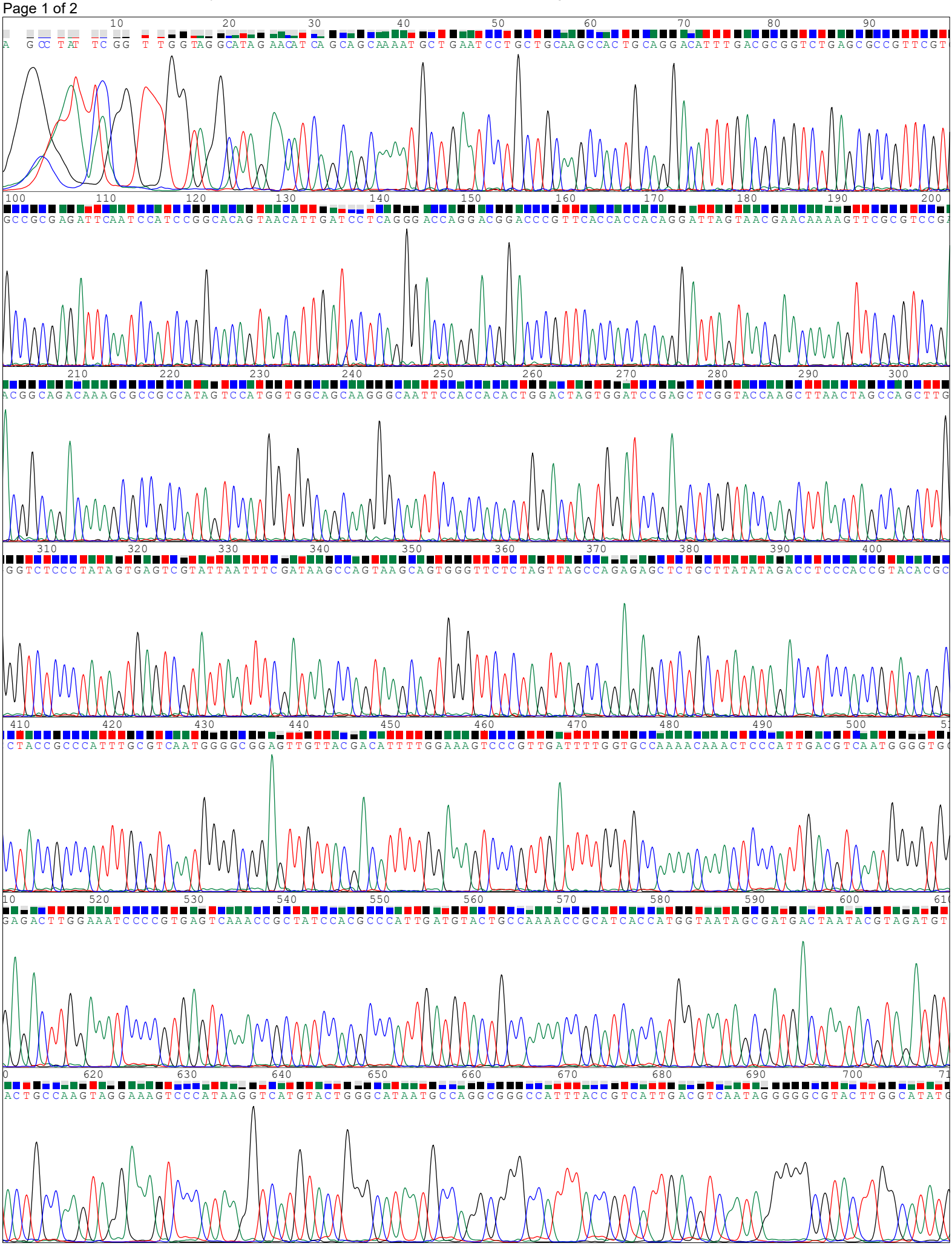

File: 088_H11_hChR2-H134R-mCherry_hChR2-988R.ab1 Run Ended: May 9, 2019, 22:30:08 Signal G:3740 A:3486 T:4878 C:4821
Sample: hChR2-H134R-mCherry_hChR2-988R Lane: 81 Base spacing: 14.40 1044 bases in 13171 scans

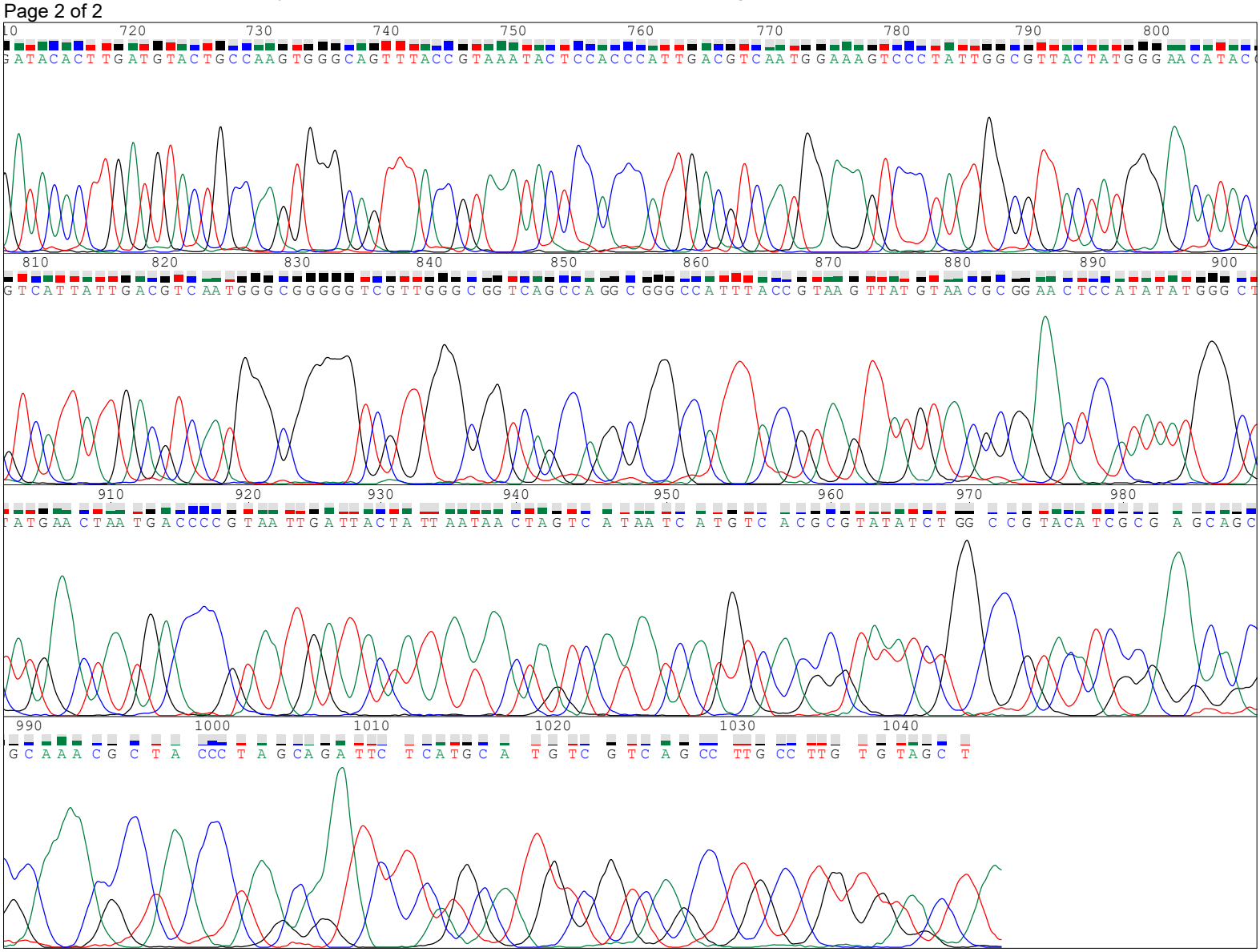

File: 087_G11_hChR2-H134R-mCherry_mCherry-R.ab1 Run Ended: May 9, 2019, 22:30:08 Signal G:3136 A:2212 T:3647 C:4301
Sample: hChR2-H134R-mCherry_mCherry-R Lane: 83 Base spacing: 14.38 1053 bases in 13180 scans

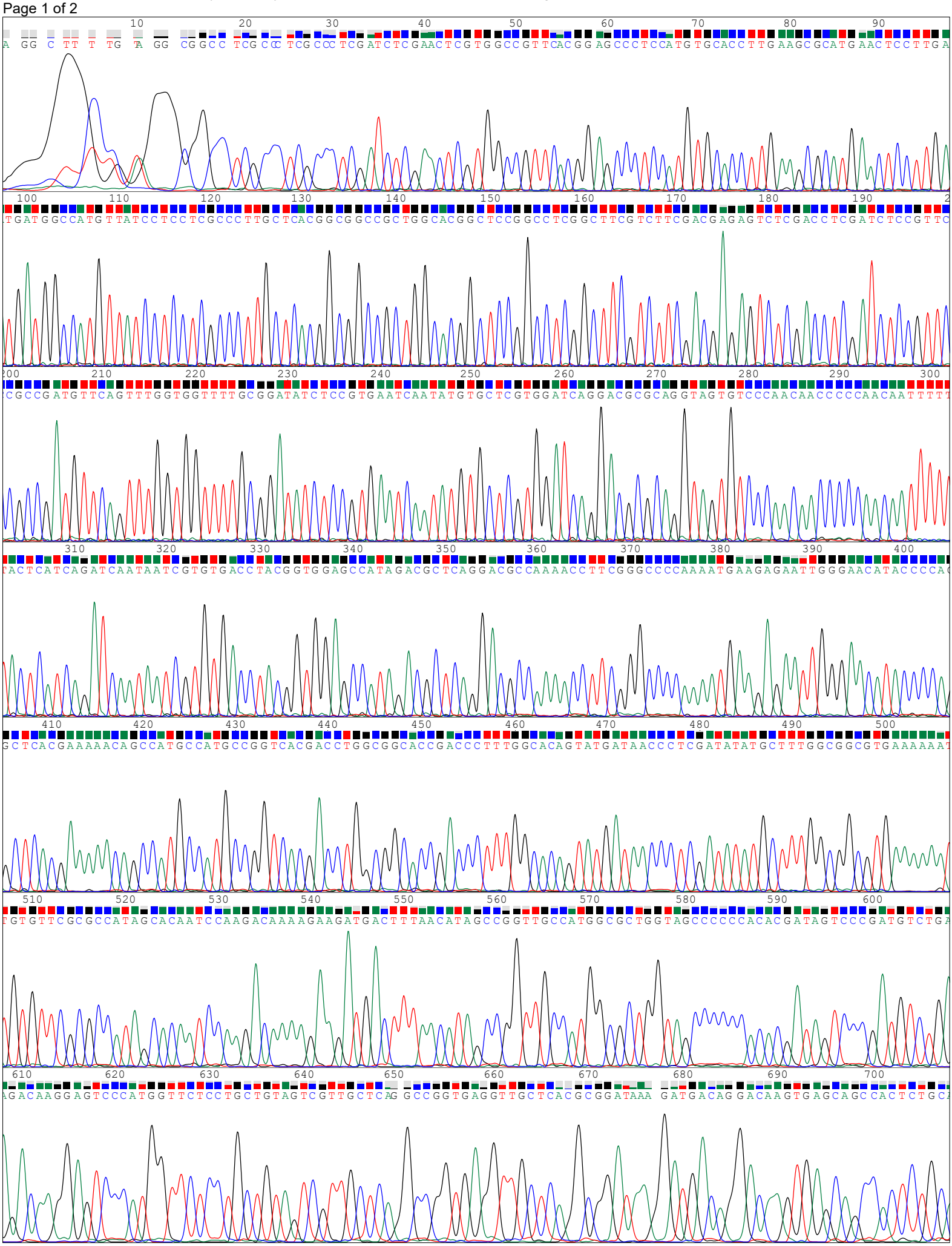

File: 087_G11_hChR2-H134R-mCherry_mCherry-R.ab1 Run Ended: May 9, 2019, 22:30:08 Signal G:3136 A:2212 T:3647 C:4301
Sample: hChR2-H134R-mCherry_mCherry-R Lane: 83 Base spacing: 14.38 1053 bases in 13180 scans

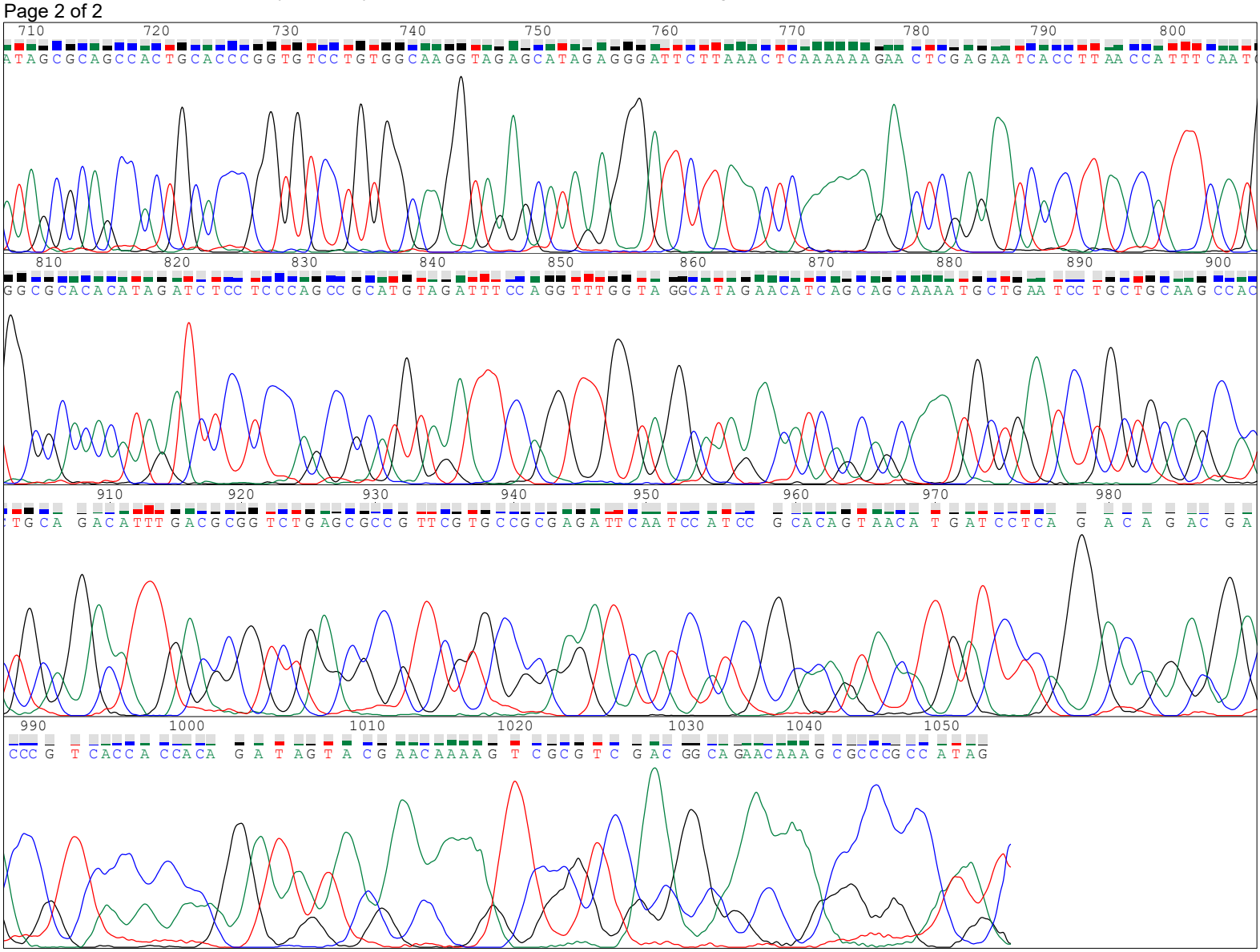

File: 016_H02_hChR2-H134R-mCherry_BGHR.ab1 Run Ended: May 7, 2019, 3:24:44 Signal G:2730 A:1705 T:3046 C:3177
Sample: hChR2-H134R-mCherry_BGHR Lane: 2 Base spacing: 14.54 1150 bases in 14250 scans

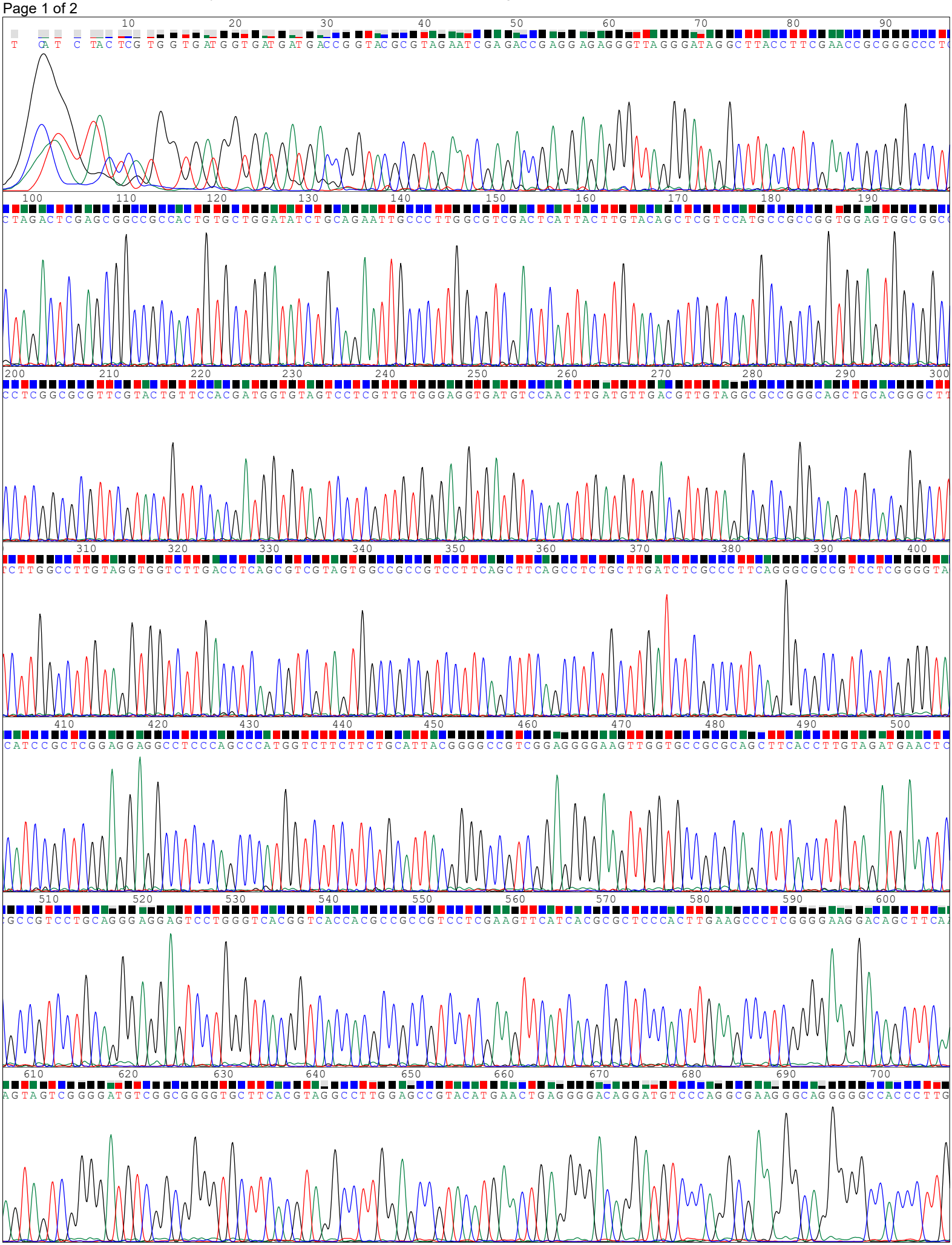
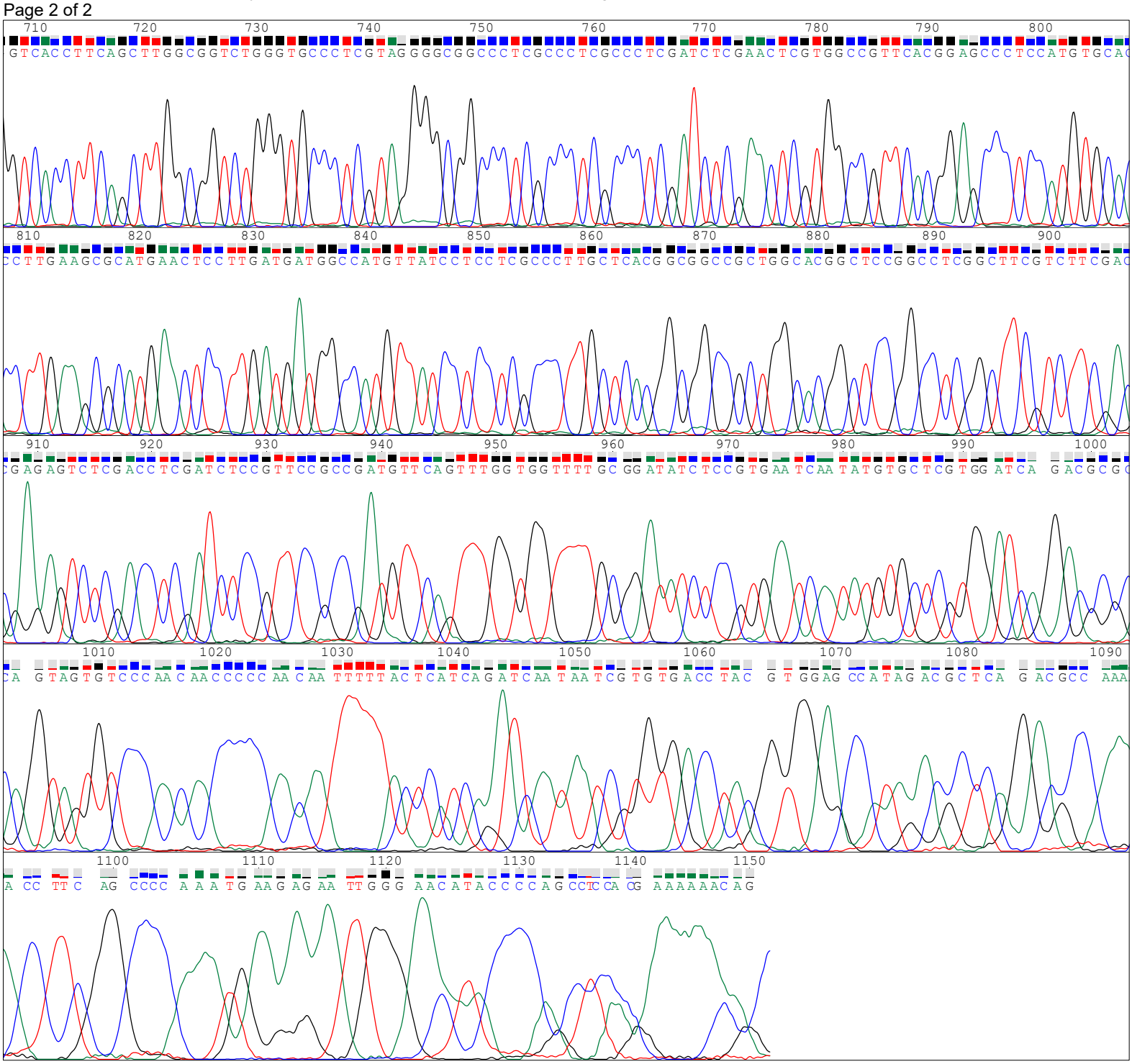
File: 016_H02_hChR2-H134R-mCherry_BGHR.ab1 Run Ended: May 7, 2019, 3:24:44 Signal G:2730 A:1705 T:3046 C:3177
Sample: hChR2-H134R-mCherry_BGHR Lane: 2 Base spacing: 14.54 1150 bases in 14250 scans