

Electronic Supplementary Information

Light-enabled alkenylation of iodocarboranes with unactivated alkenes

Hangcheng Ni, Zhenpin Lu, and Zuowei Xie*

*Department of Chemistry and State Key Laboratory of Synthetic Chemistry,
The Chinese University of Hong Kong, Shatin, N. T., Hong Kong, China*

Email: zxie@cuhk.edu.hk

Table of Contents

| | |
|--|----|
| Crystal Data and Summary of Data Collection and Refinement | S2 |
| Setup of the photoreaction | S3 |
| NMR Spectra | S4 |

Table S1. Crystal Data and Summary of Data Collection and Refinement for **3Aa**, **3An**, **3Ap** and **3Fa**.

| Compound | 3Aa | 3An | 3Ap | 3Fa |
|--|---|---|---|--|
| formula | C ₁₁ H ₂₀ B ₁₀ | C ₁₂ H ₂₂ B ₁₀ | C ₁₇ H ₂₄ B ₁₀ | C ₁₃ H ₂₆ B ₁₀ Si |
| Cryst size(mm ³) | 0.40 x 0.30 x 0.20 | 0.50 x 0.40 x 0.30 | 0.40 x 0.30 x 0.20 | 0.50 x 0.40 x 0.30 |
| Fw | 260.37 | 274.39 | 336.46 | 318.53 |
| Cryst syst | orthorhombic | orthorhombic | orthorhombic | monoclinic |
| Space group | Pna2 ₁ | P2 ₁ 2 ₁ 2 ₁ | Pca2 ₁ | P2 ₁ /c |
| <i>a</i> , Å | 20.057(11) | 11.7028(5) | 21.065(8) | 17.950(15) |
| <i>b</i> , Å | 7.8629(4) | 11.9322(6) | 8.0636(4) | 7.2031(6) |
| <i>c</i> , Å | 19.9257(12) | 12.0721(6) | 11.902(6) | 17.2814(14) |
| α, deg | 90.00 | 90.00 | 90.00 | 90.00 |
| β, deg | 90.00 | 90.00 | 90.00 | 116.825(4) |
| γ, deg | 90.00 | 90.00 | 90.00 | 90.00 |
| <i>V</i> , Å ³ | 3142.4(3) | 1685.75(14) | 2021.69(16) | 1994.0(3) |
| <i>Z</i> | 8 | 4 | 4 | 4 |
| <i>D</i> _{calc} , Mg/m ³ | 1.101 | 1.081 | 1.105 | 1.061 |
| Radiation (λ), Å | 1.54178 | 0.71073 | 0.71073 | 0.71073 |
| 2θ range, deg | 8.82 to 137.42 | 4.82 to 50.50 | 5.05 to 50.49 | 2.54 to 50.50 |
| μ, mm ⁻¹ | 0.361 | 0.052 | 0.055 | 0.109 |
| <i>F</i> (000) | 1088 | 576 | 704 | 672 |
| no. of obsd reflns | 5743 | 3039 | 3650 | 3611 |
| no. of params refnd | 379 | 208 | 245 | 217 |
| Goodness of fit | 1.043 | 1.054 | 1.066 | 1.054 |
| R1 | 0.0737 | 0.0782 | 0.0570 | 0.0443 |
| wR2 | 0.1893 | 0.2140 | 0.1419 | 0.1234 |

Setup of the photoreaction

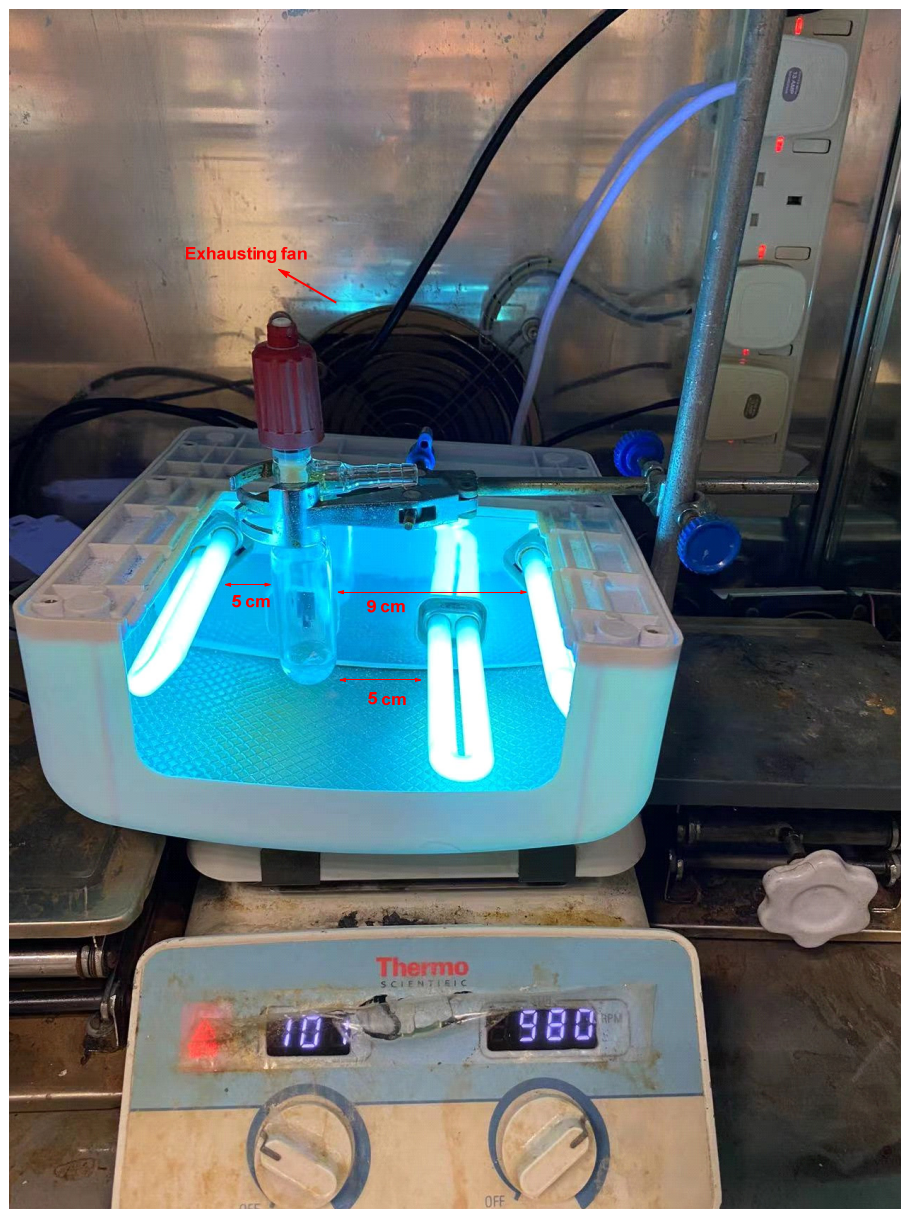
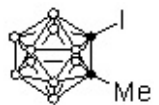
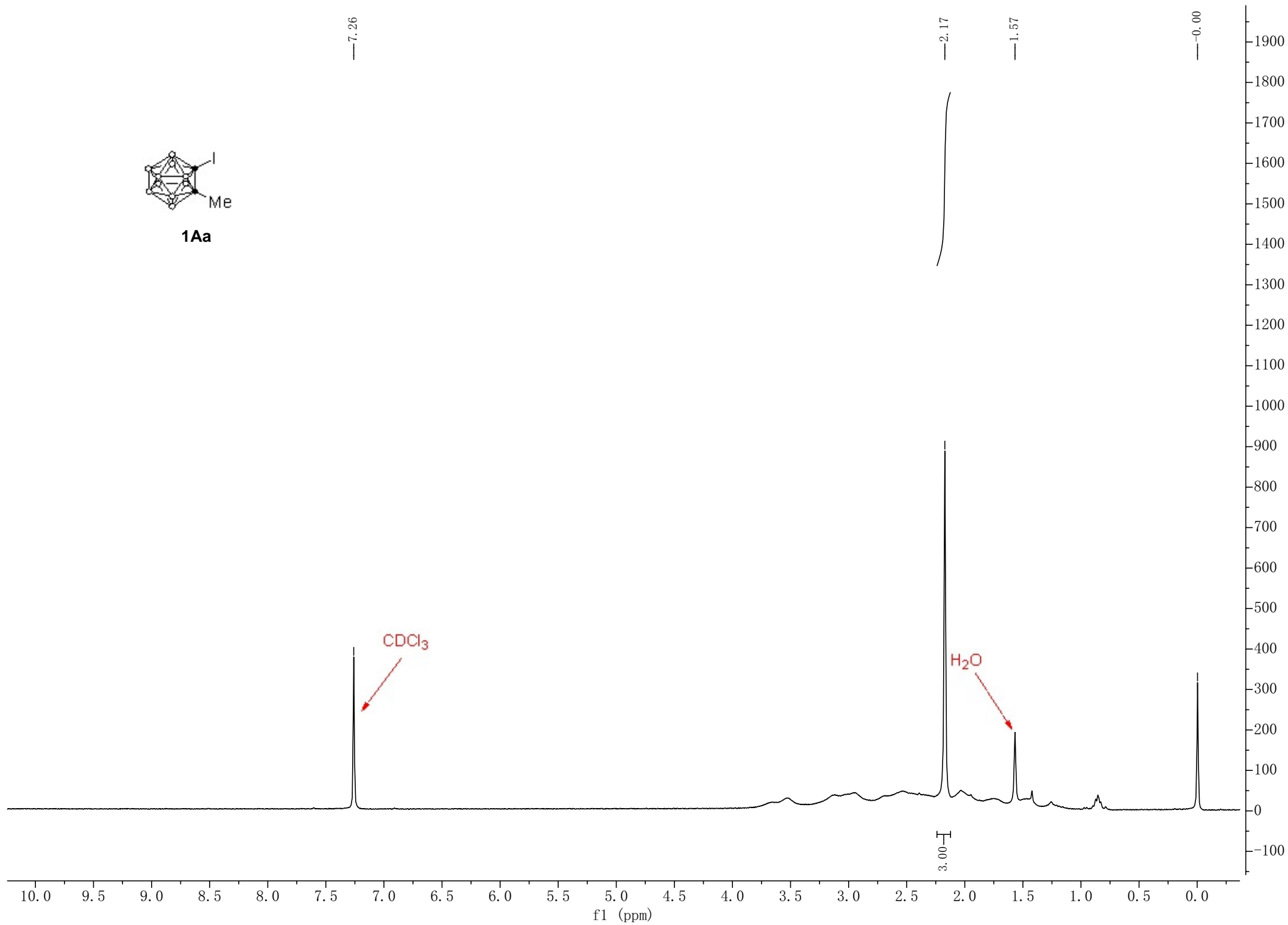
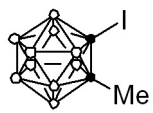

Figure S1. Standard setup of the photoreaction [3 x 9 W UV (365 nm) lamp]



1Aa





1Aa

— -3.12
— -5.30
— -6.65
— -7.08
— -8.67
— -9.92

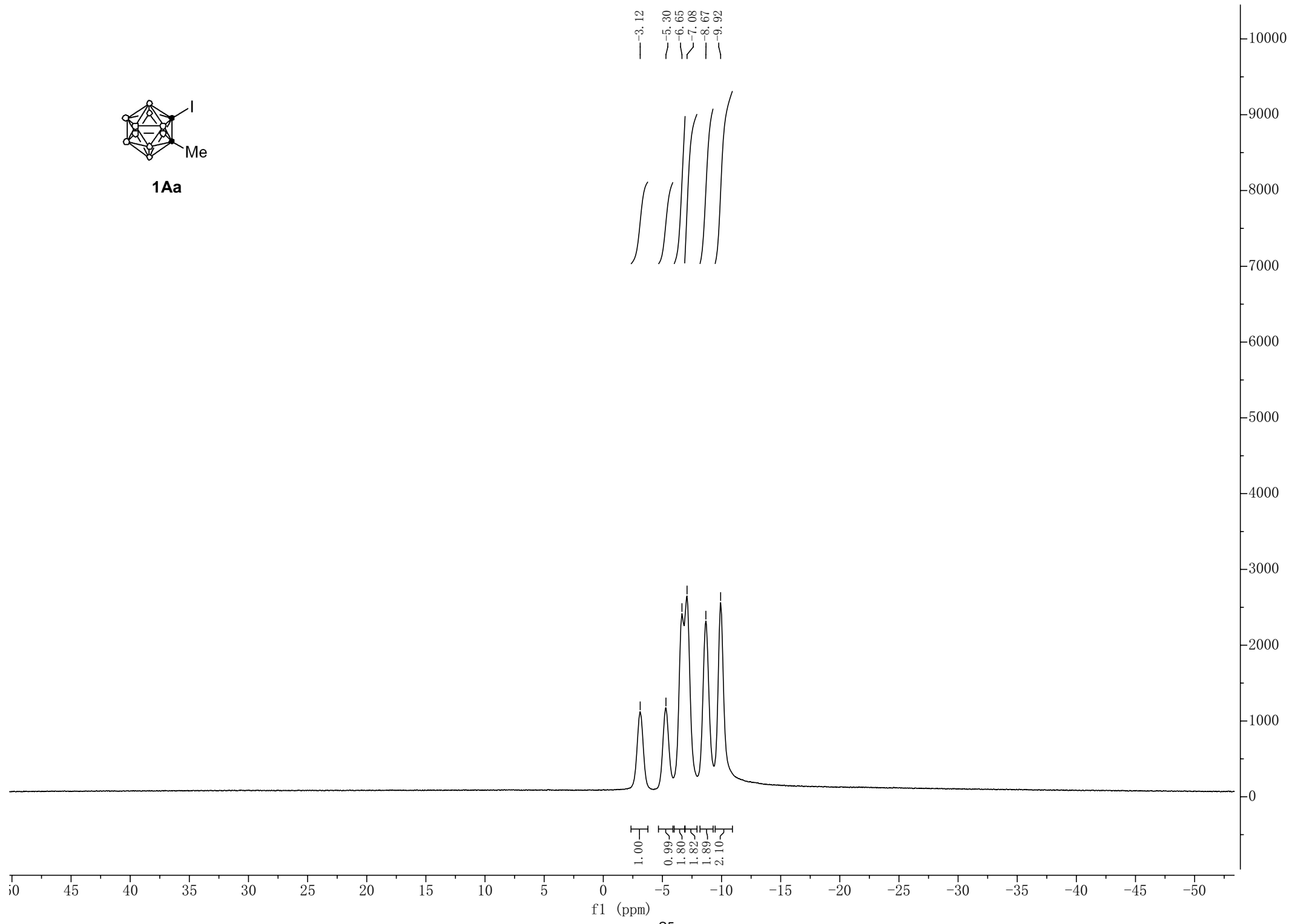
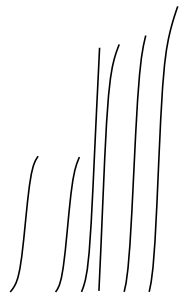

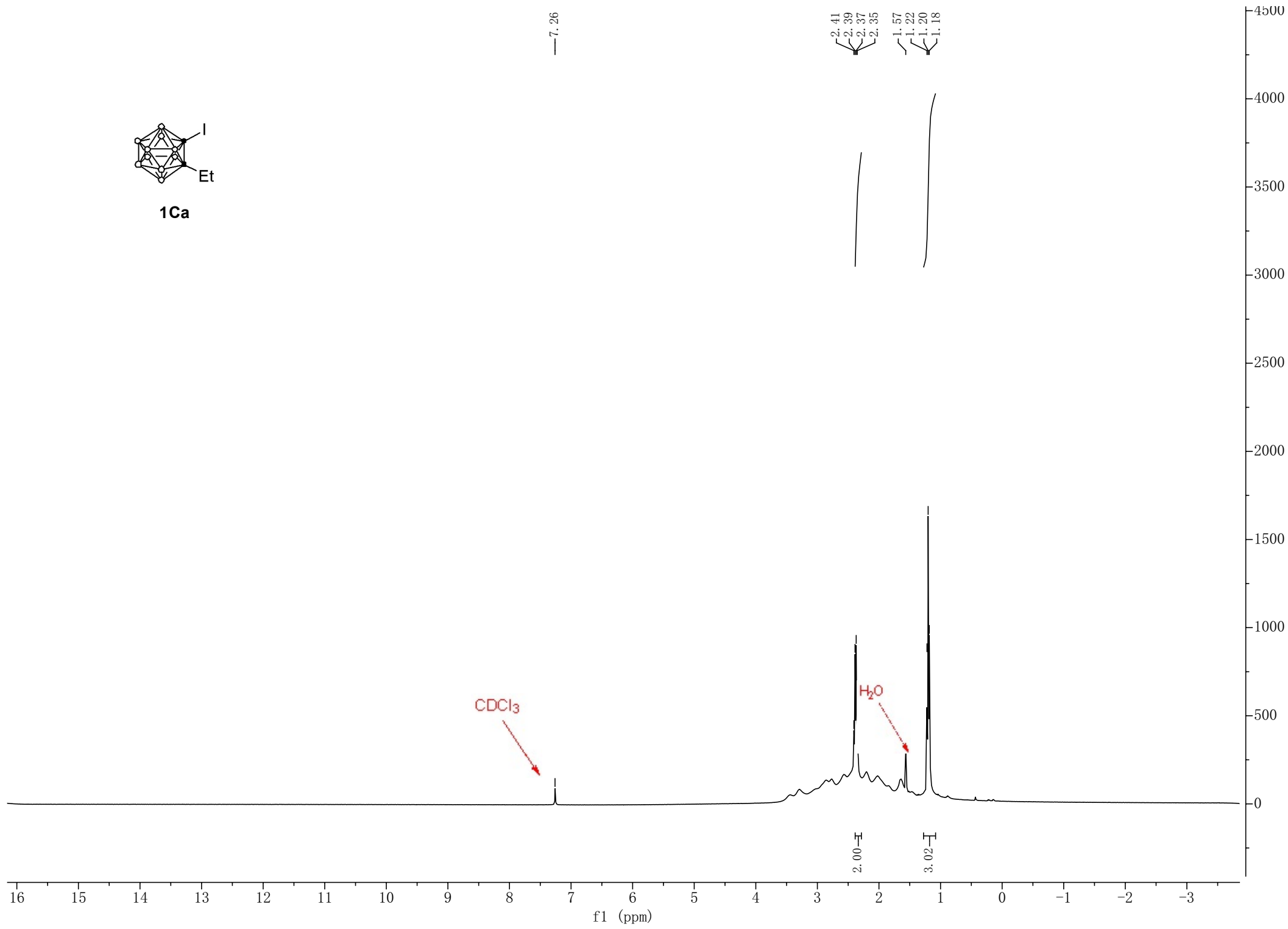
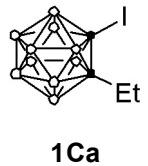

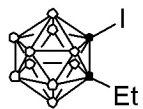

1Ca

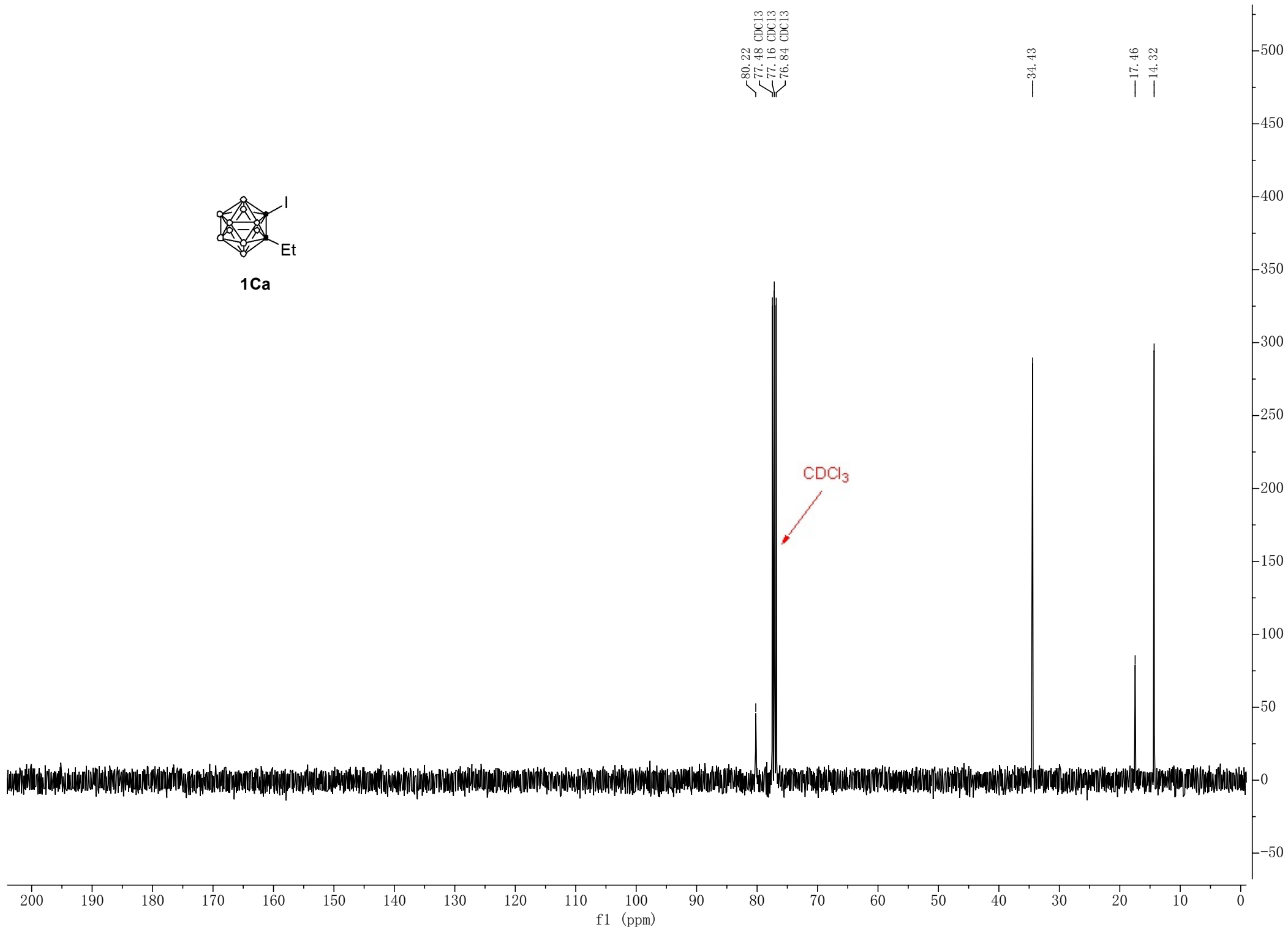

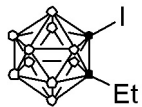

1Ca

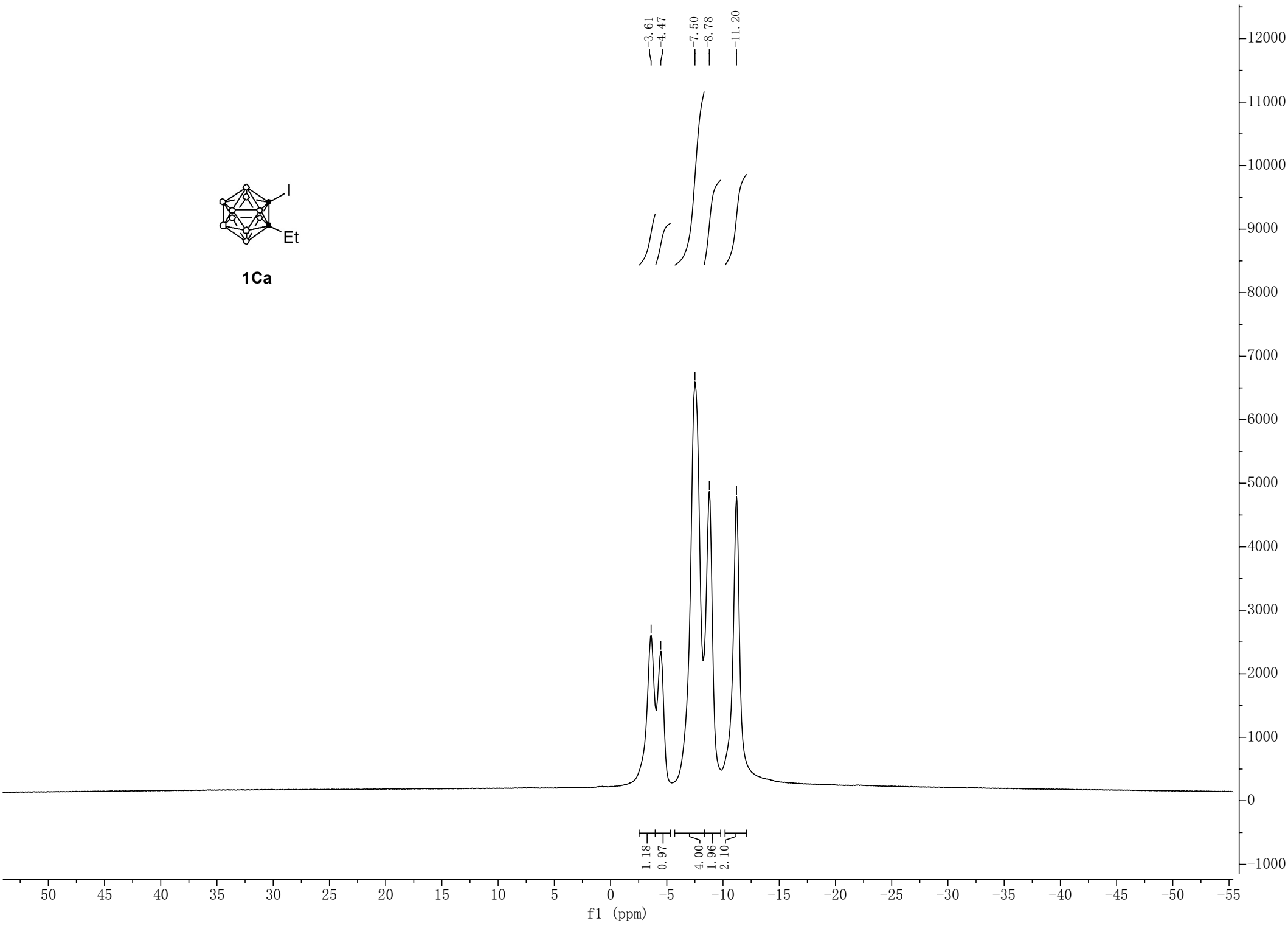

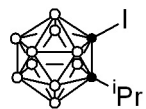

1Da

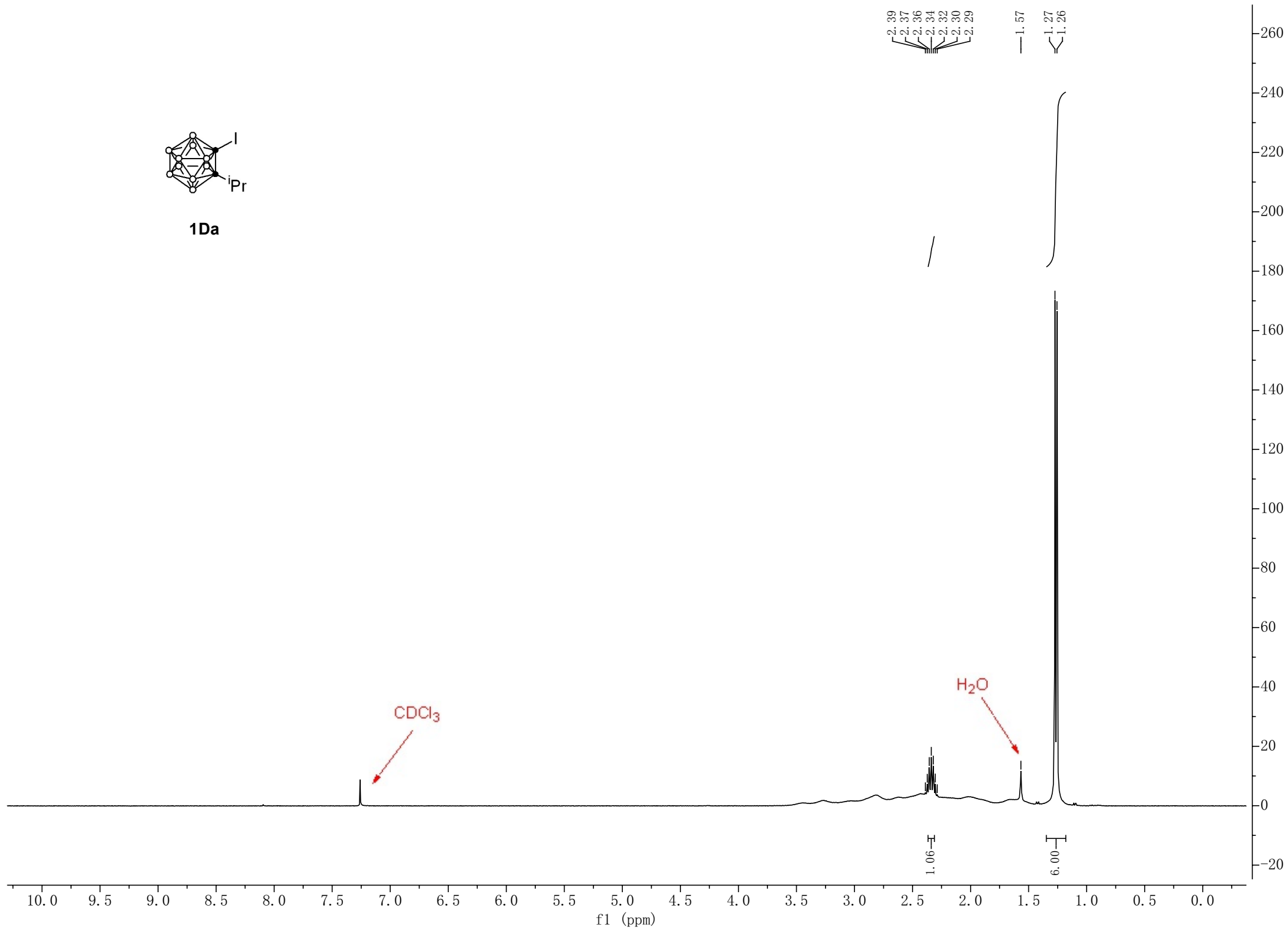



1Da

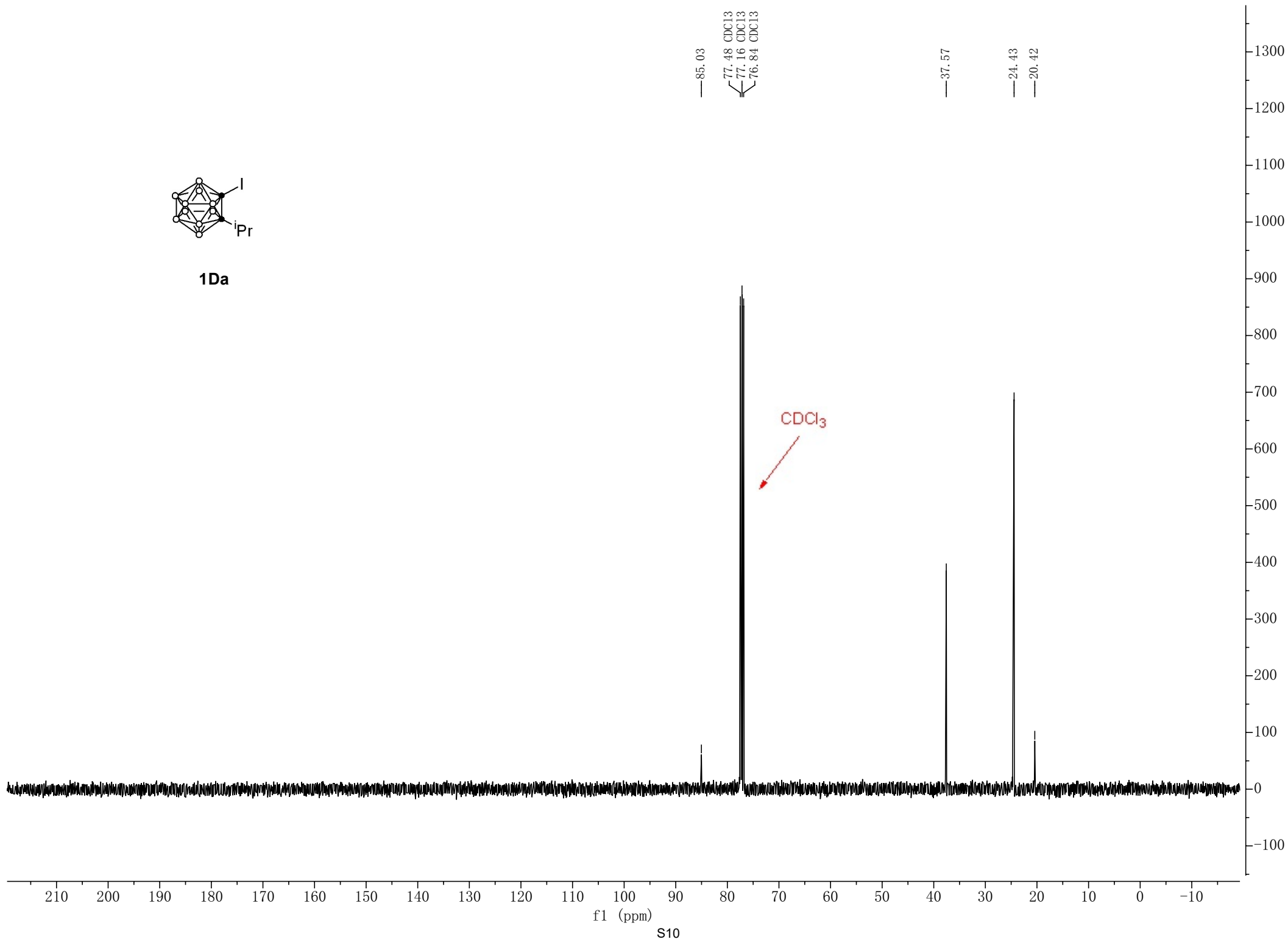

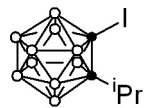

1Da

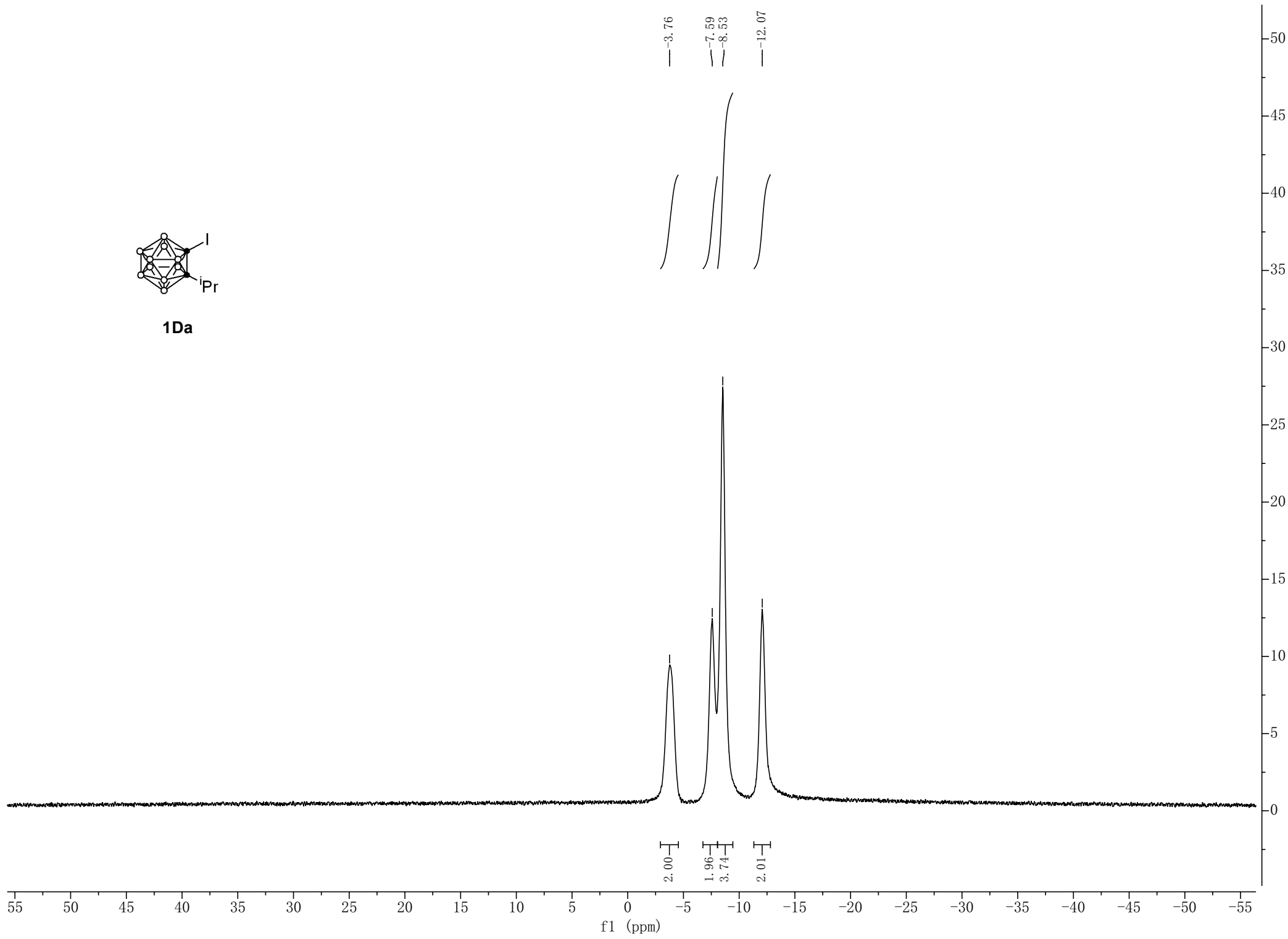

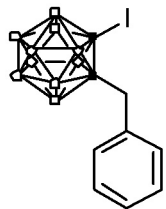

1Ea

7.36
7.36
7.35
7.28
7.27
7.26

3.59

1.54

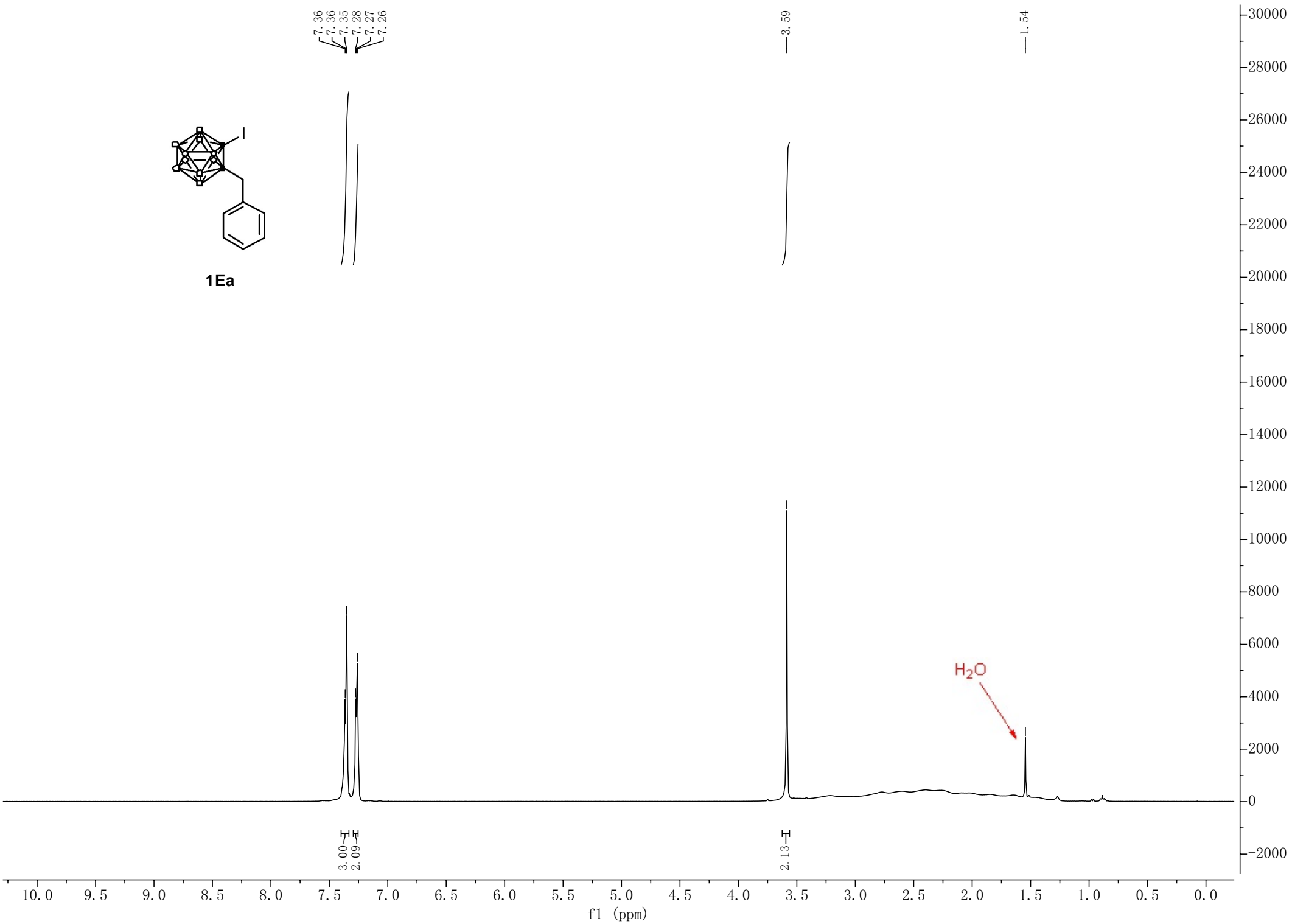

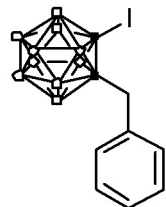

1Ea

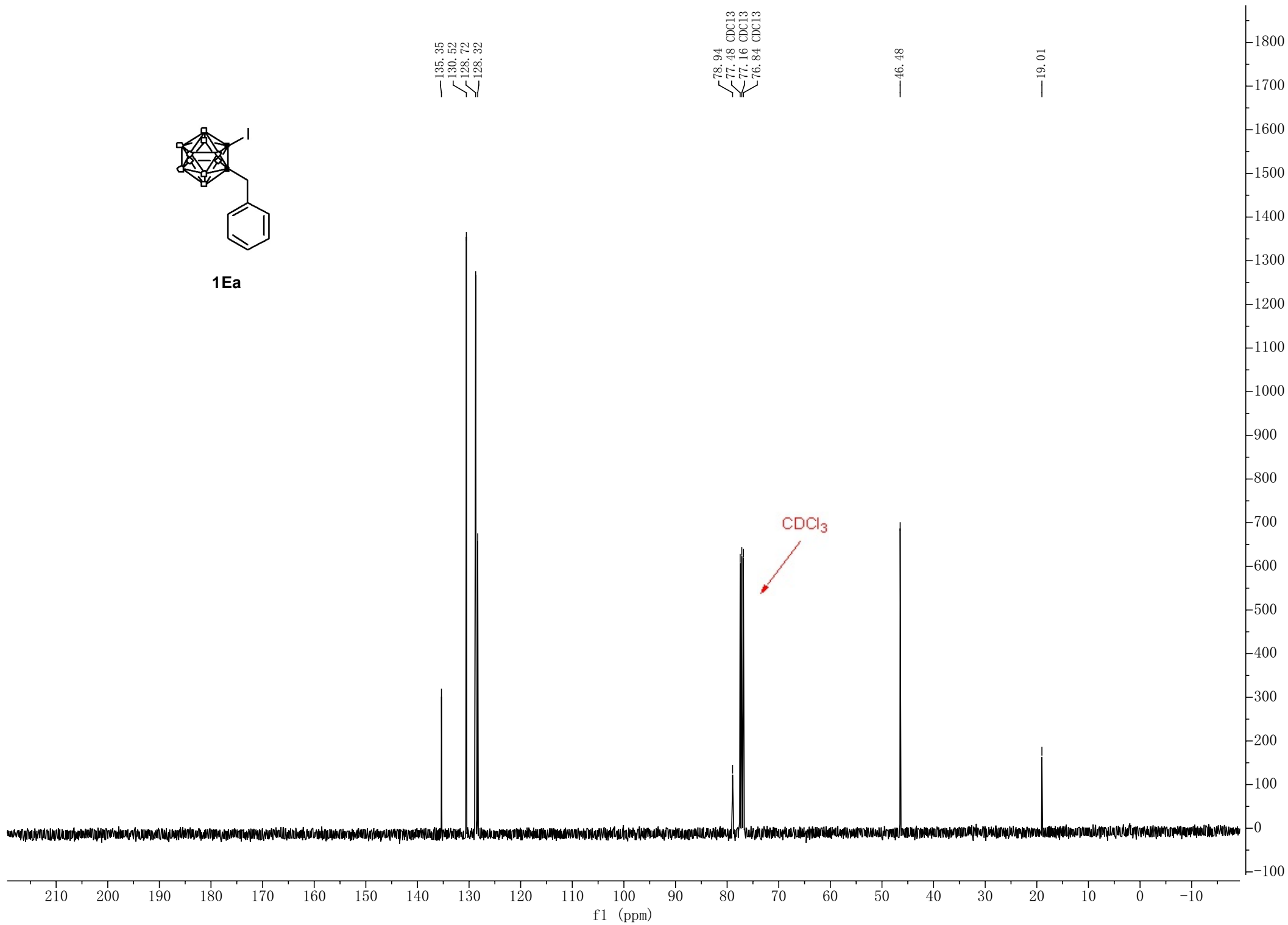

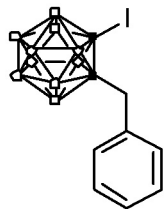

1Ea

— 3.99
— 7.53
— 8.39
— 11.19

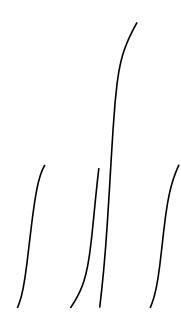

2.00
1.96
4.00
2.01

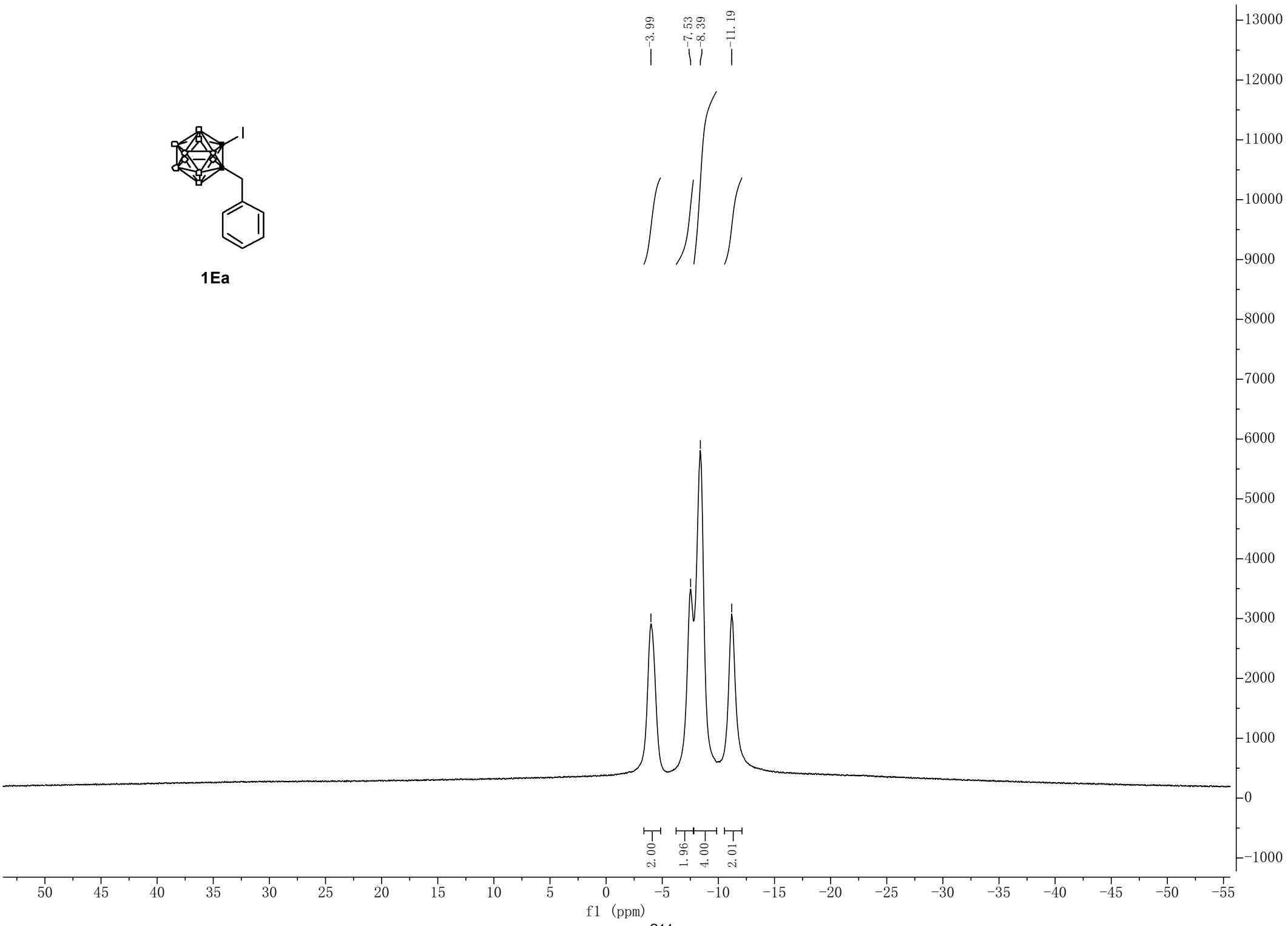

f1 (ppm)

S14

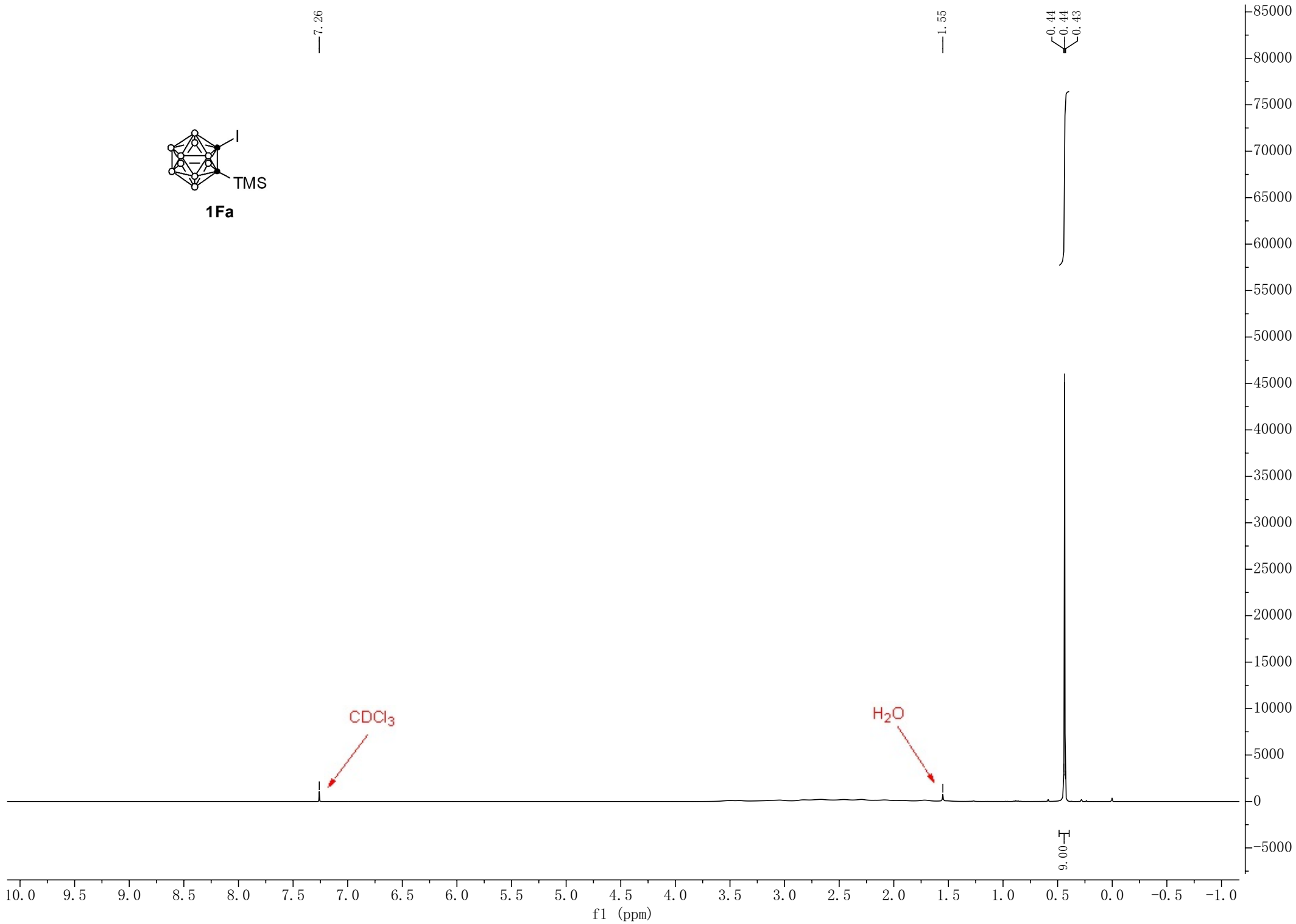
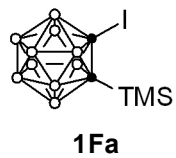

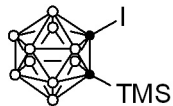

1Fa

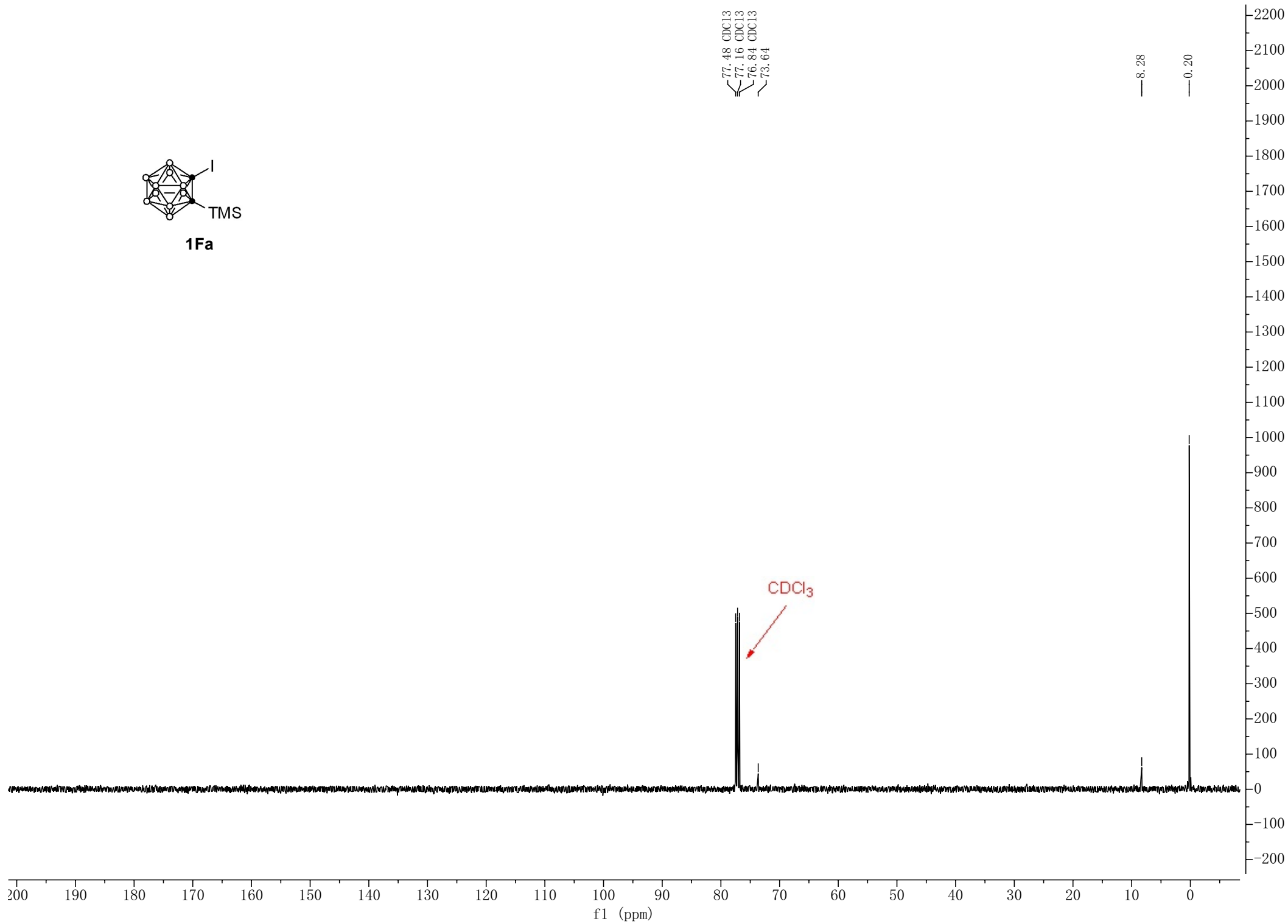

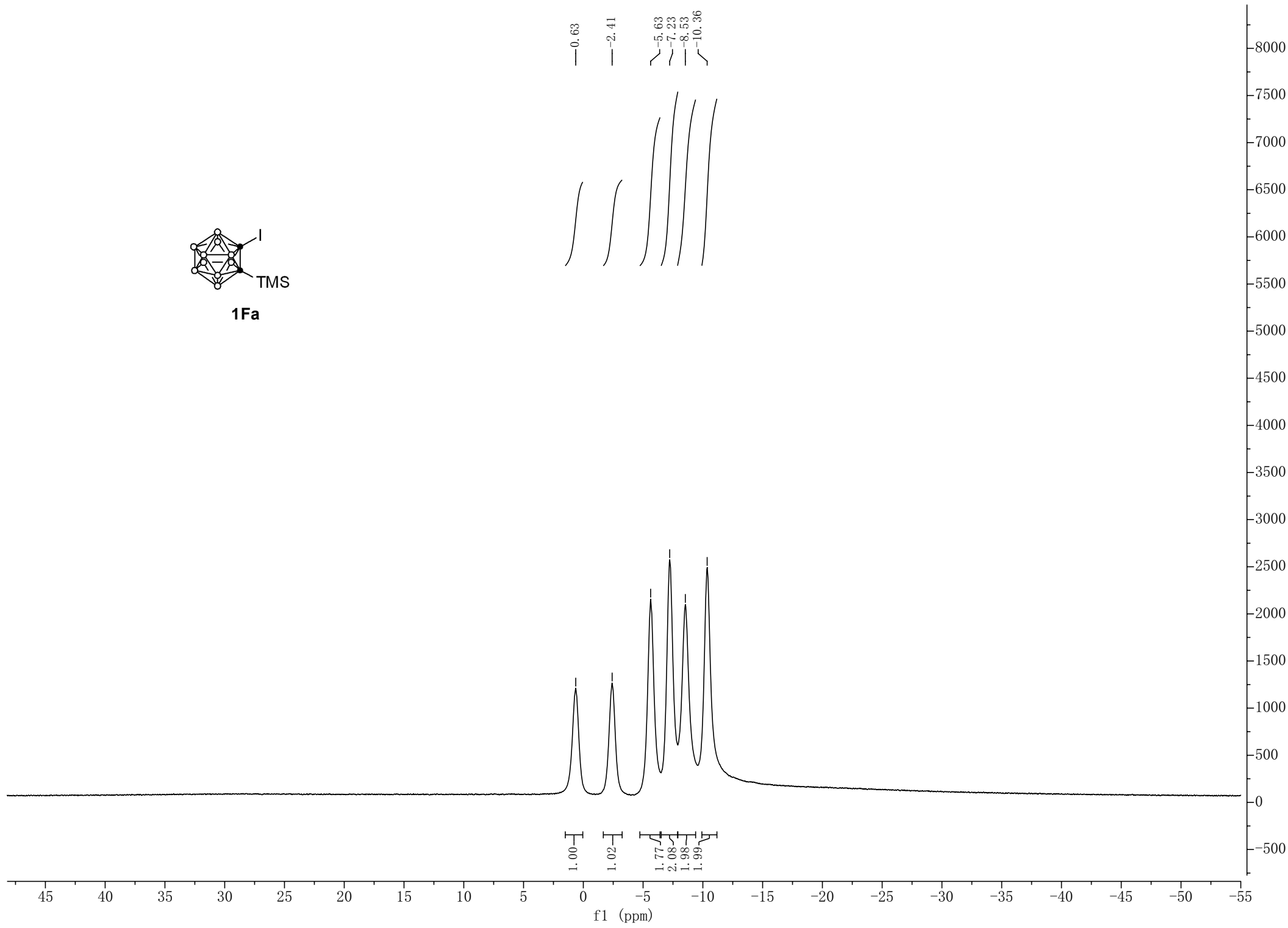
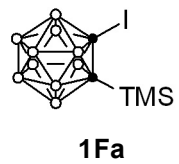

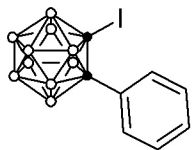

1Ga

7.66
7.64
7.54
7.52
7.50
7.45
7.44
7.42
7.26



1.57

H₂O

CDCl₃

1.96
1.00
1.89

10.5 10.0 9.5 9.0 8.5 8.0 7.5 7.0 6.5 6.0 5.5 5.0 4.5 4.0 3.5 3.0 2.5 2.0 1.5 1.0 0.5 0.0

f1 (ppm)

S18

3400
3200
3000
2800
2600
2400
2200
2000
1800
1600
1400
1200
1000
800
600
400
200
0
-200

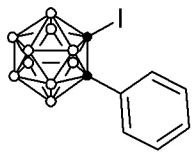

1Ga

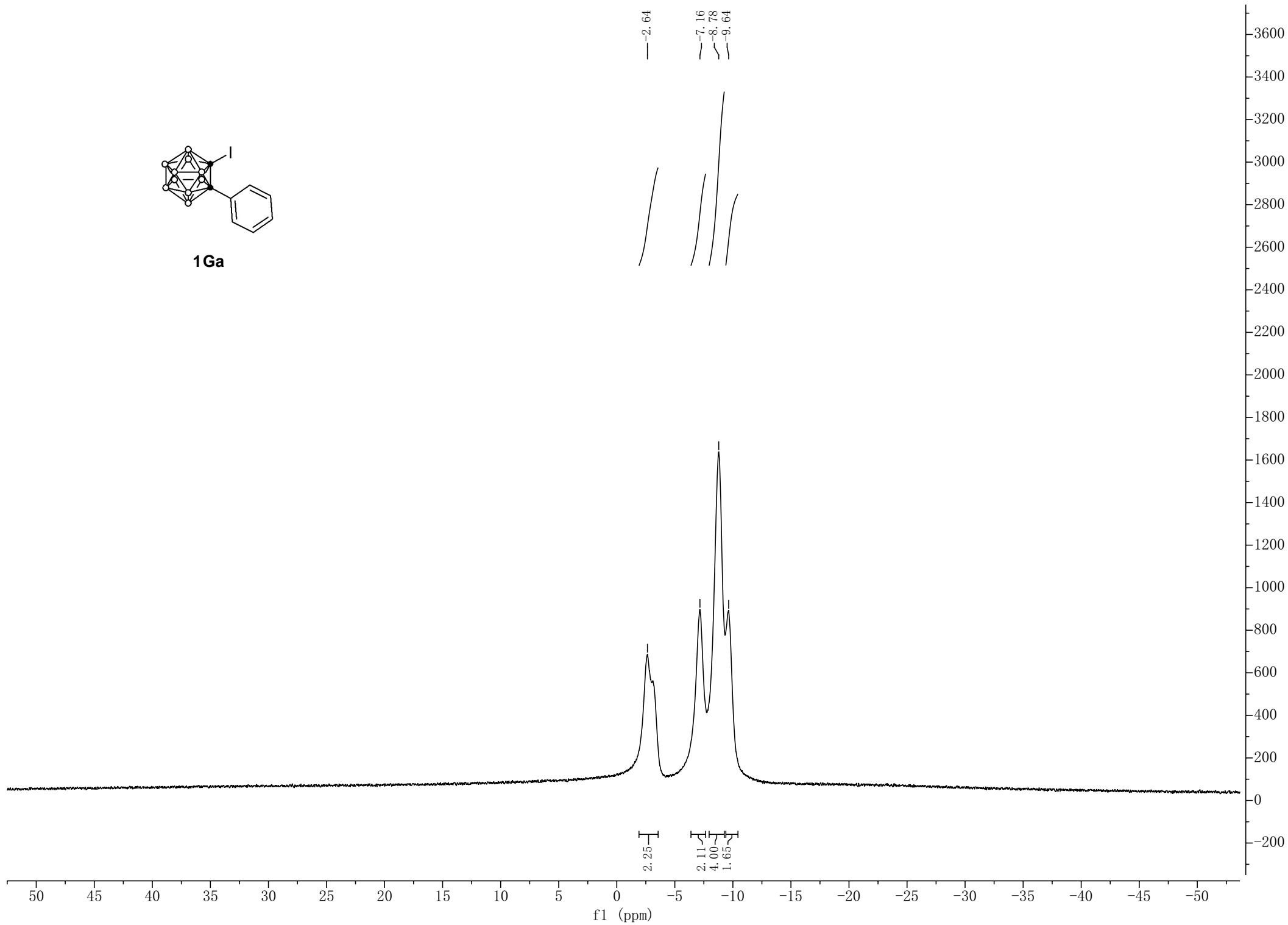

-2.64
-7.16
-8.78
-9.64

2.25
2.11
4.00
1.65

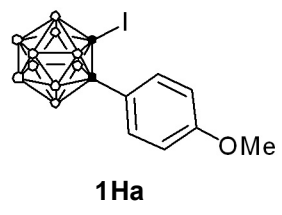

7.57
7.55
7.26
6.92
6.90

3.86

1.55

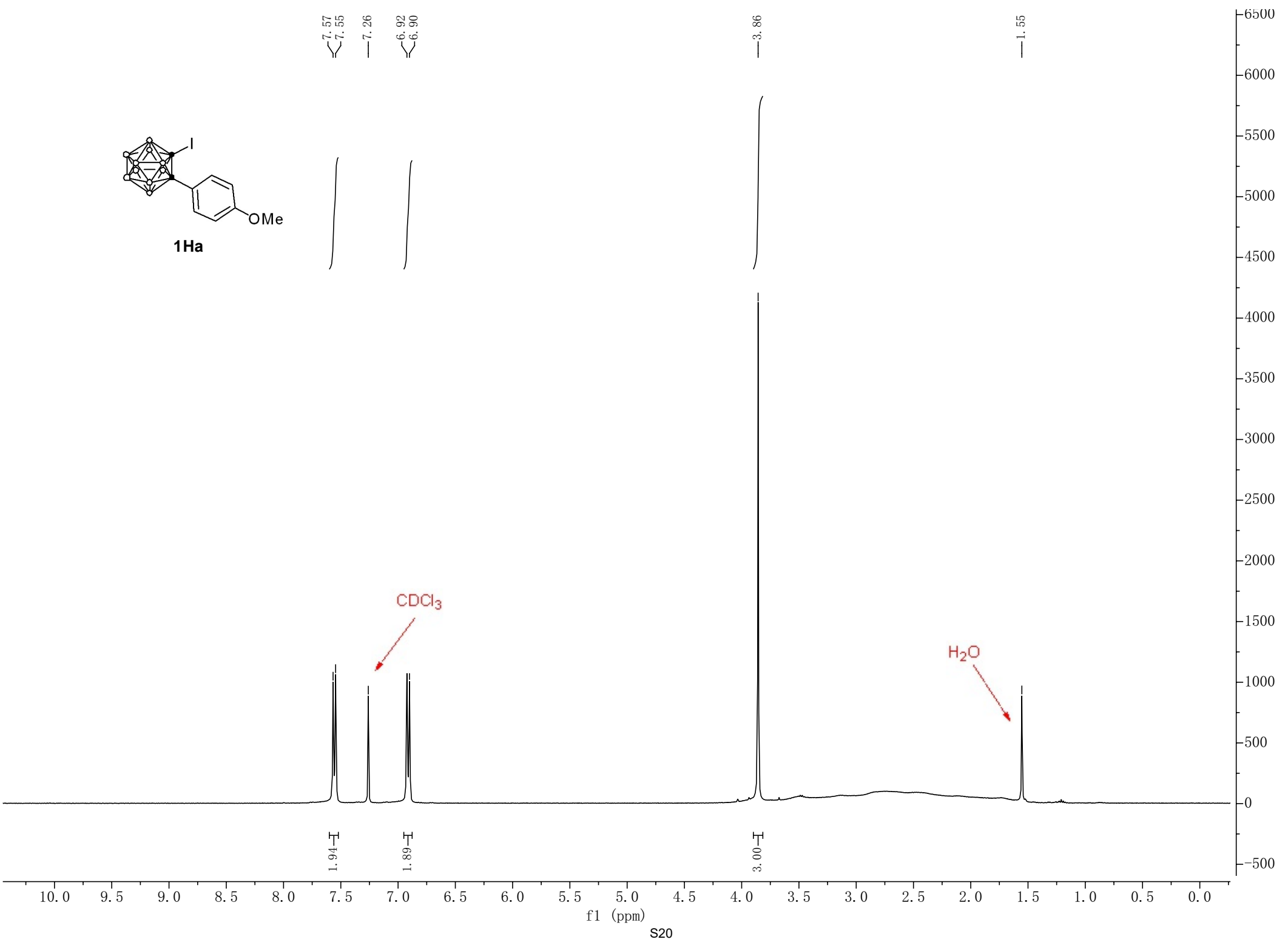

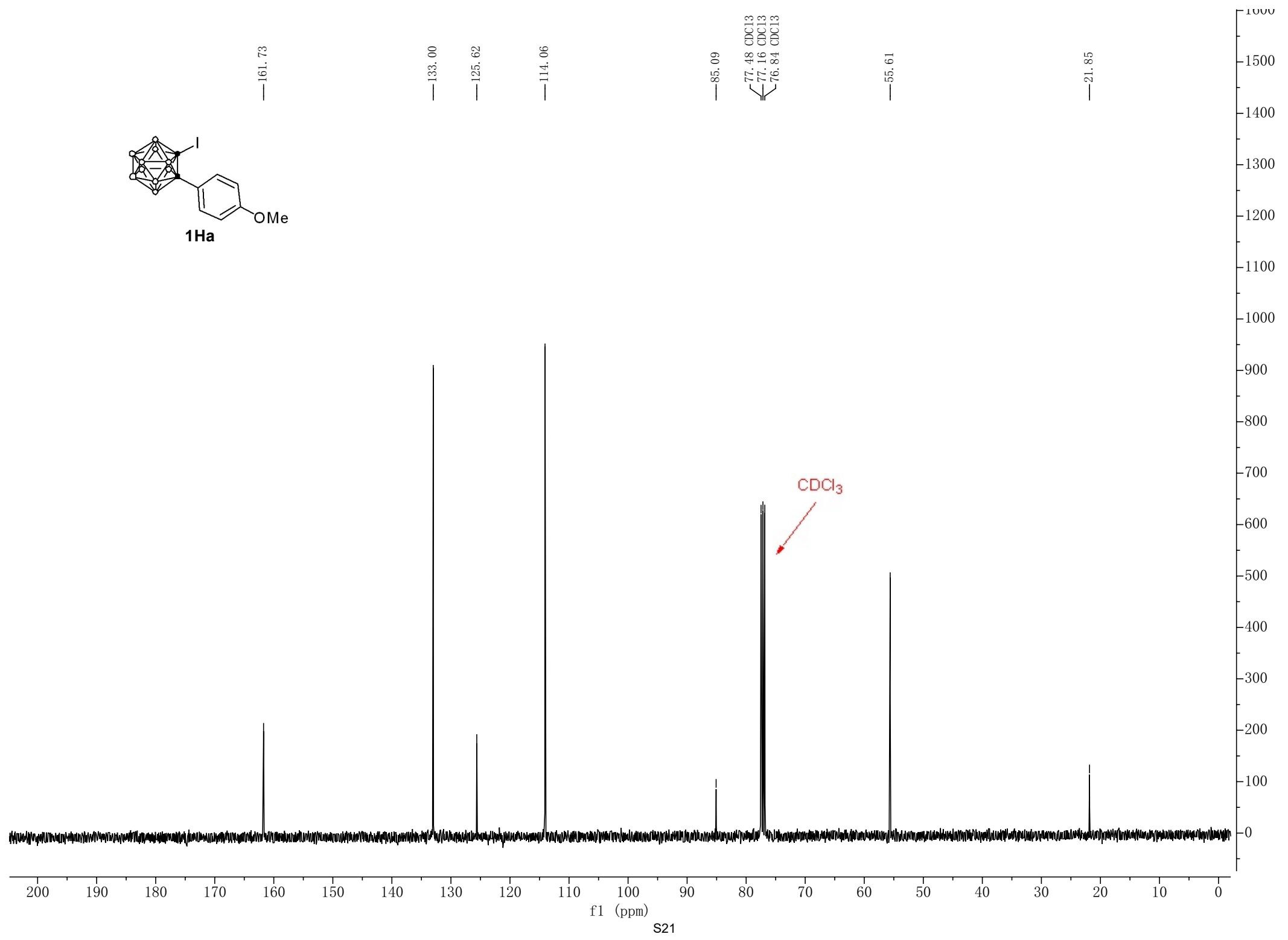
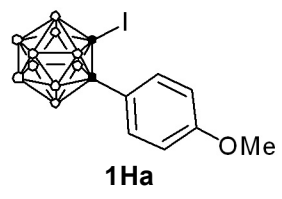

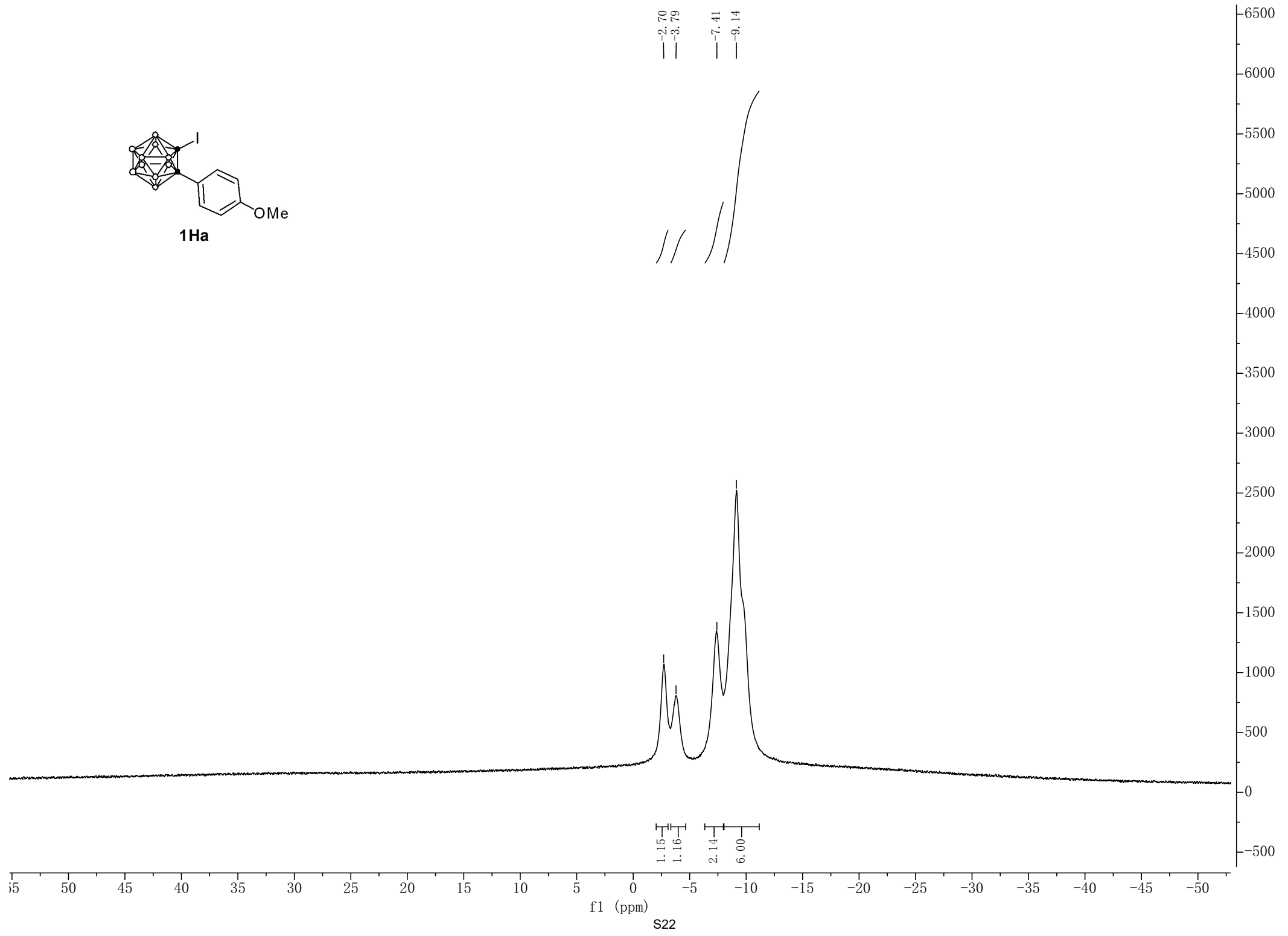
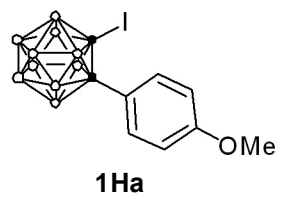

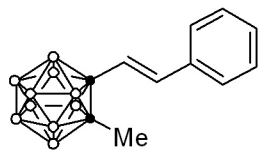

3Aa

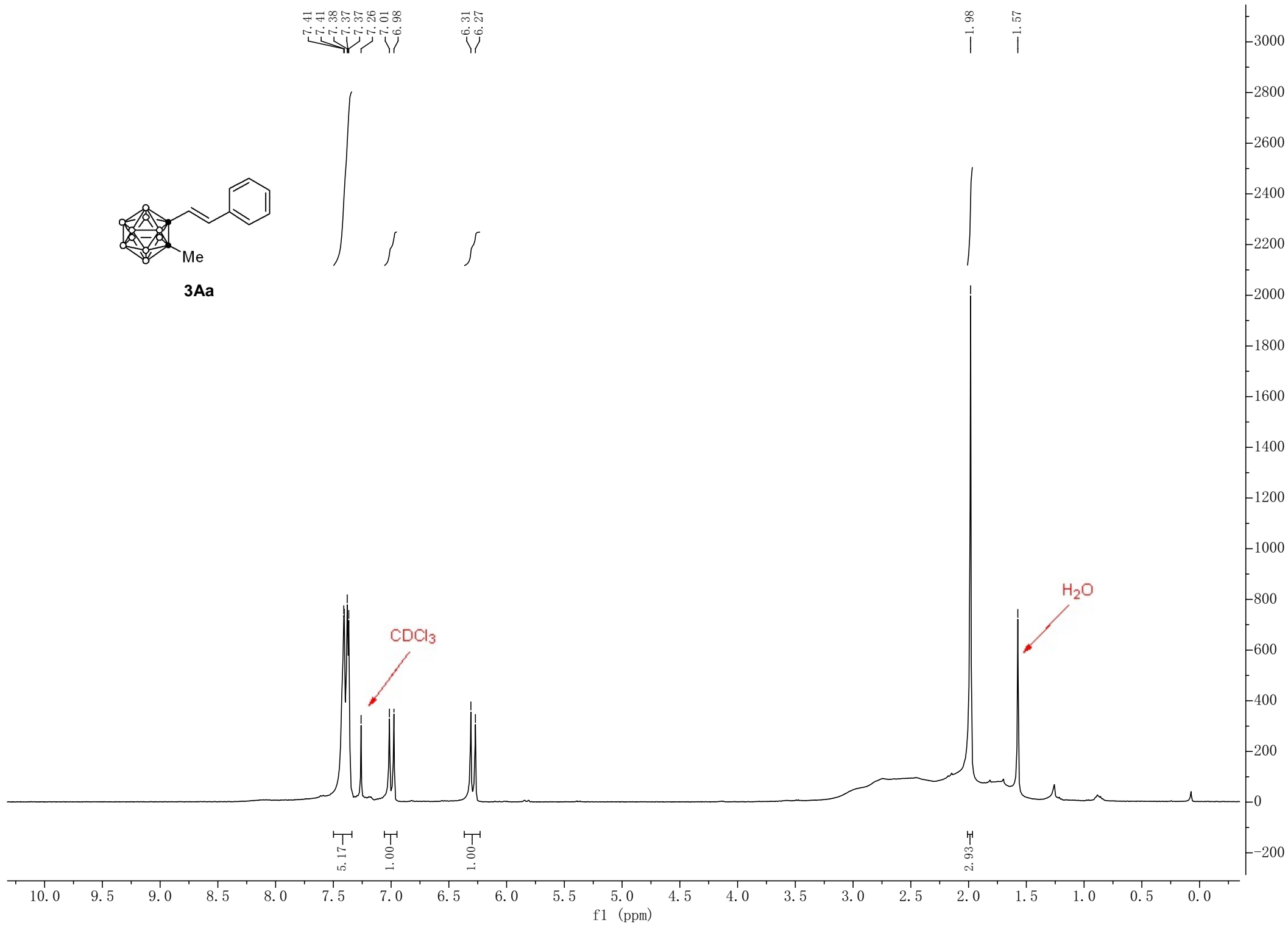

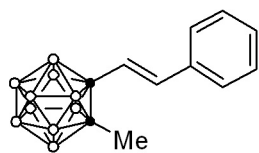

3Aa

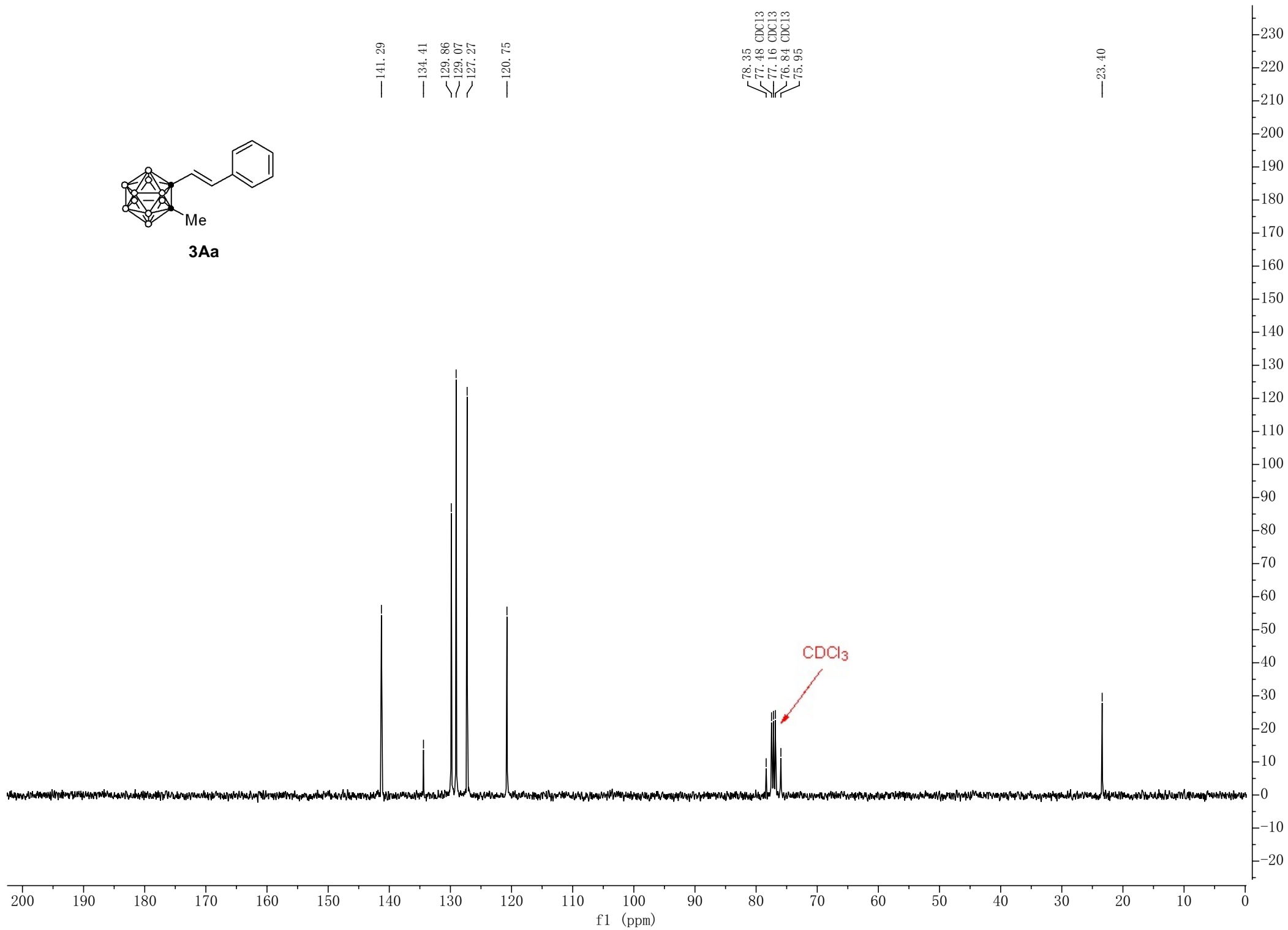

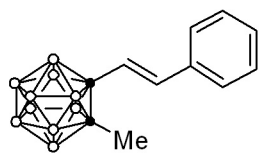

3Aa

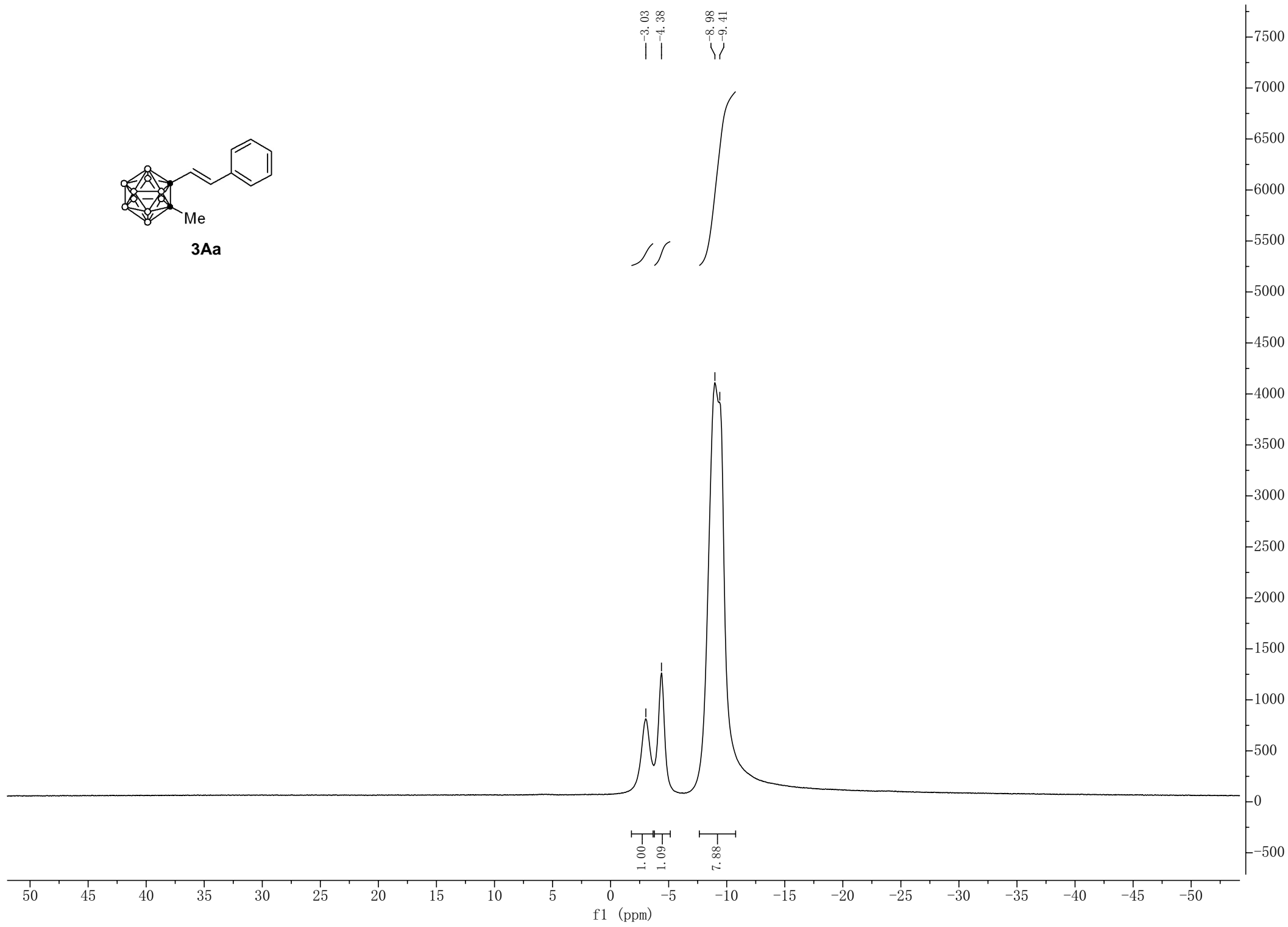

— 3.03
— 4.38
— 8.98
— 9.41

1.00
1.09
7.88

f1 (ppm)

S25

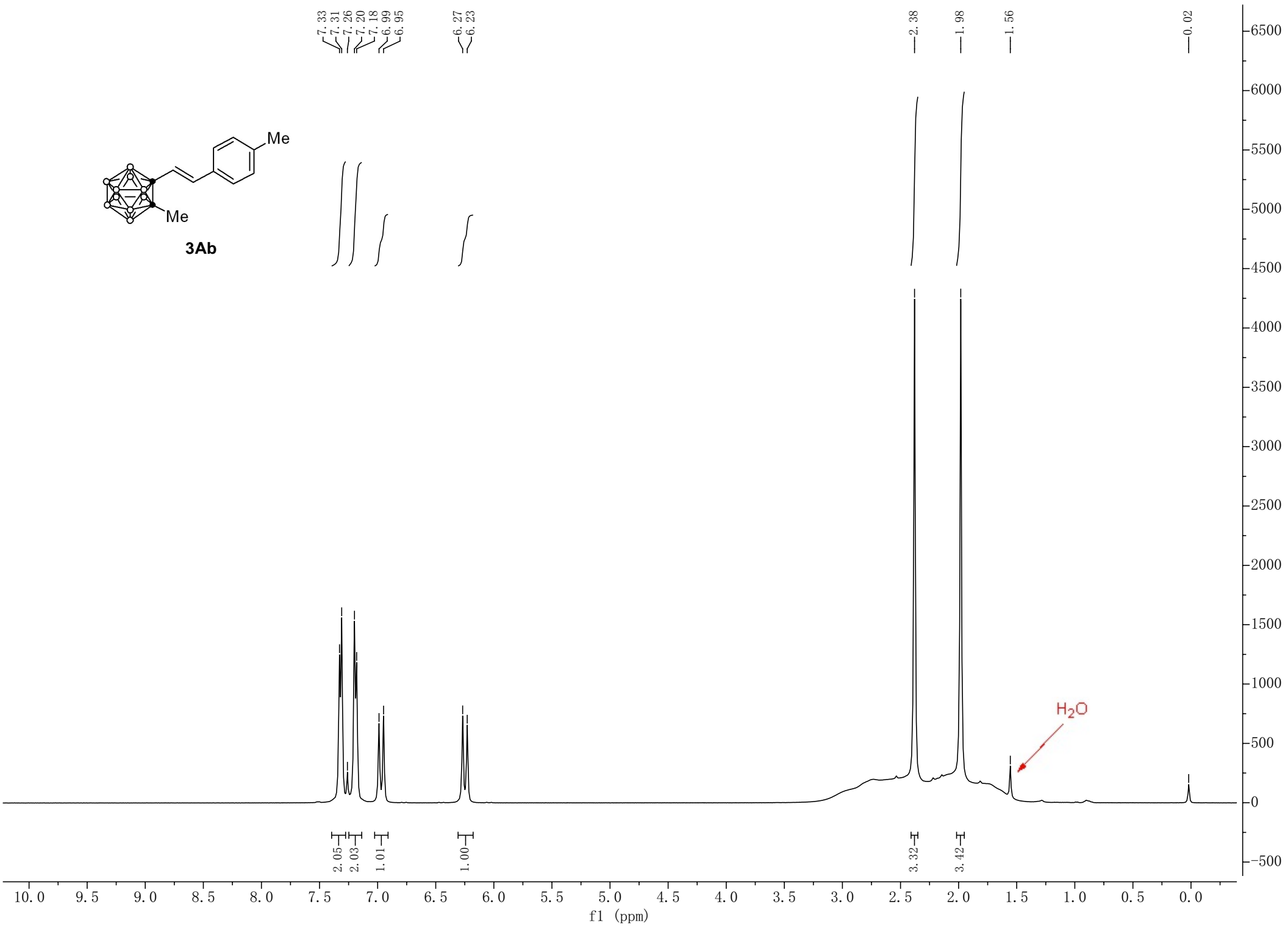
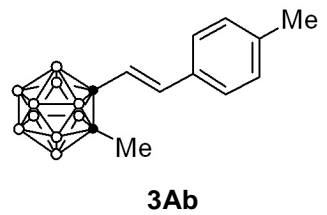

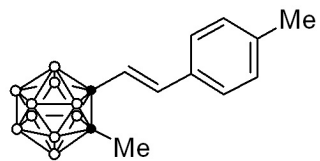

3Ab

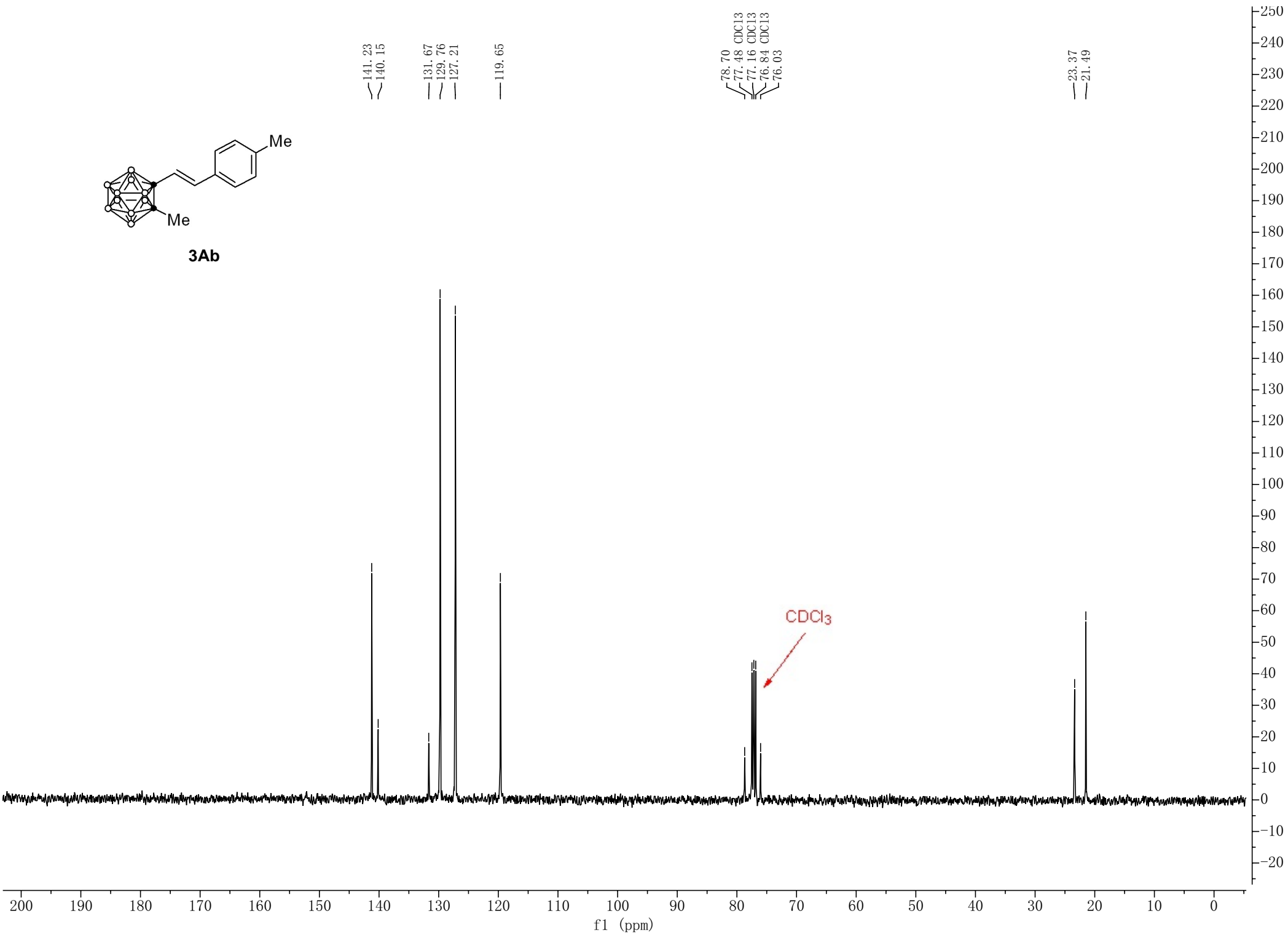

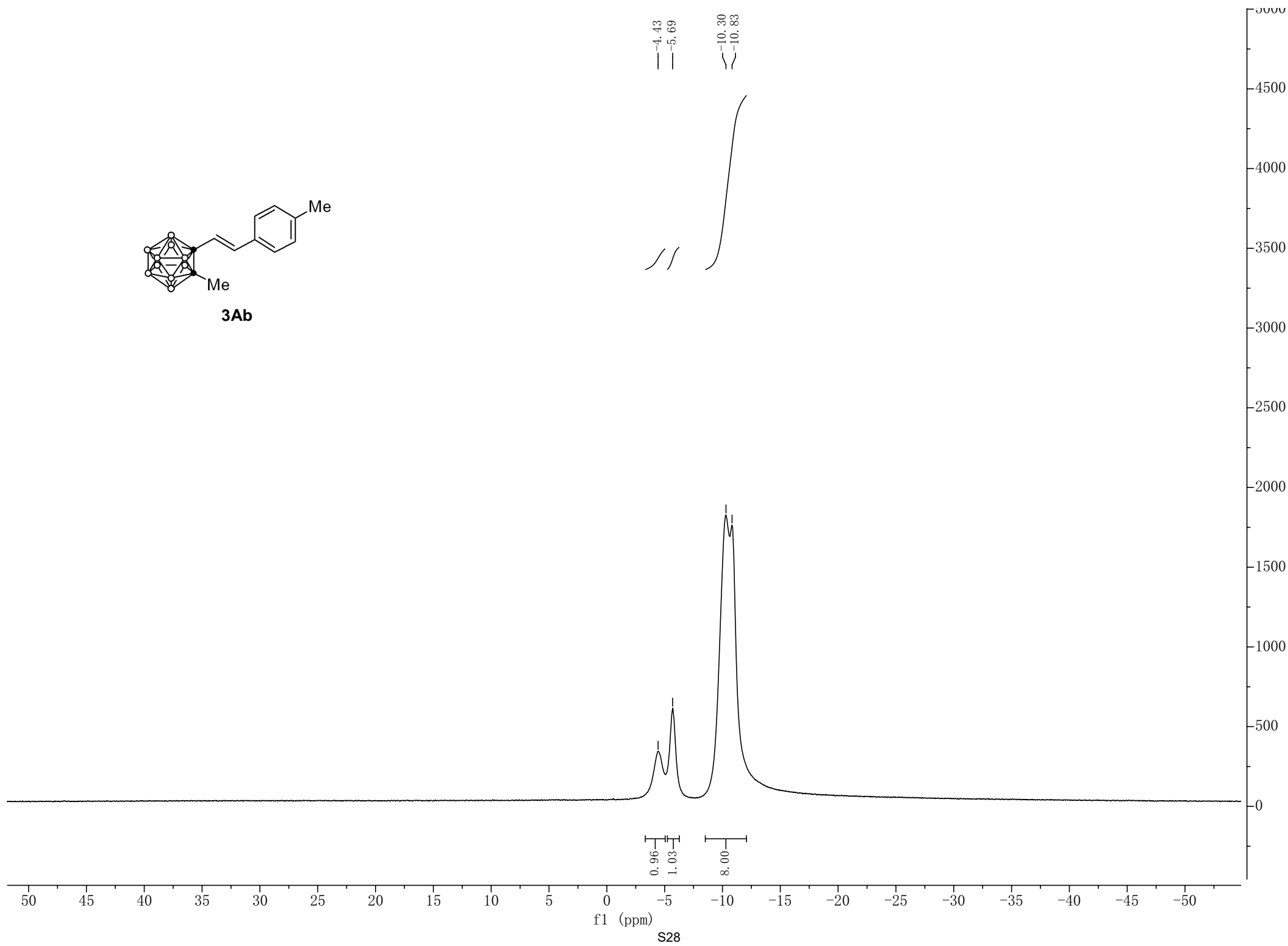
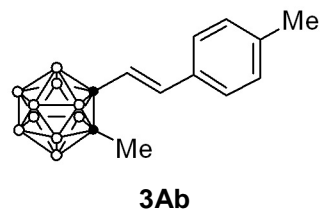

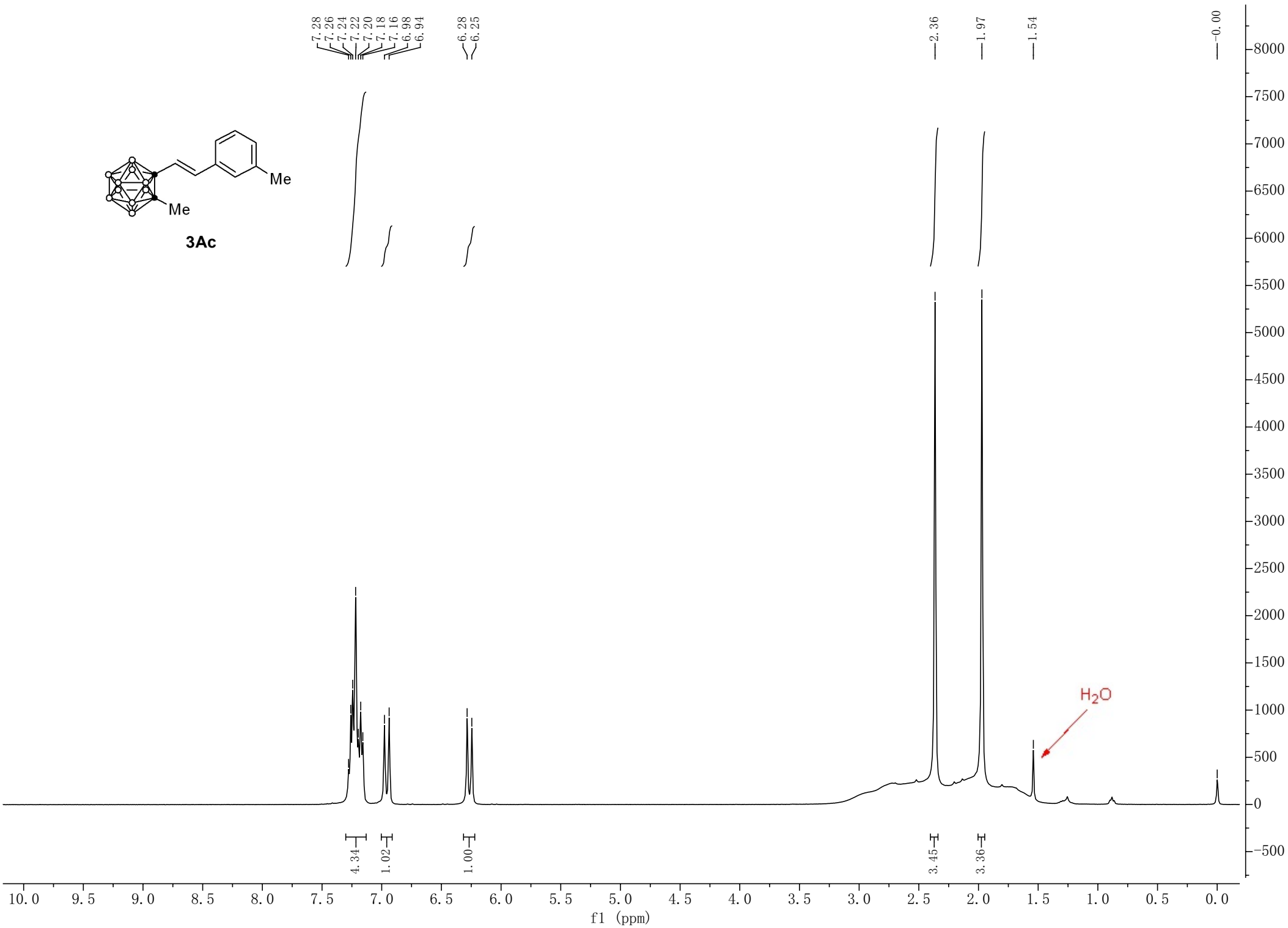
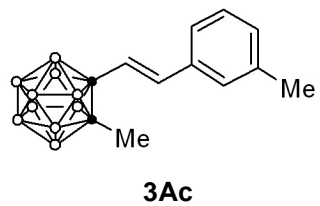

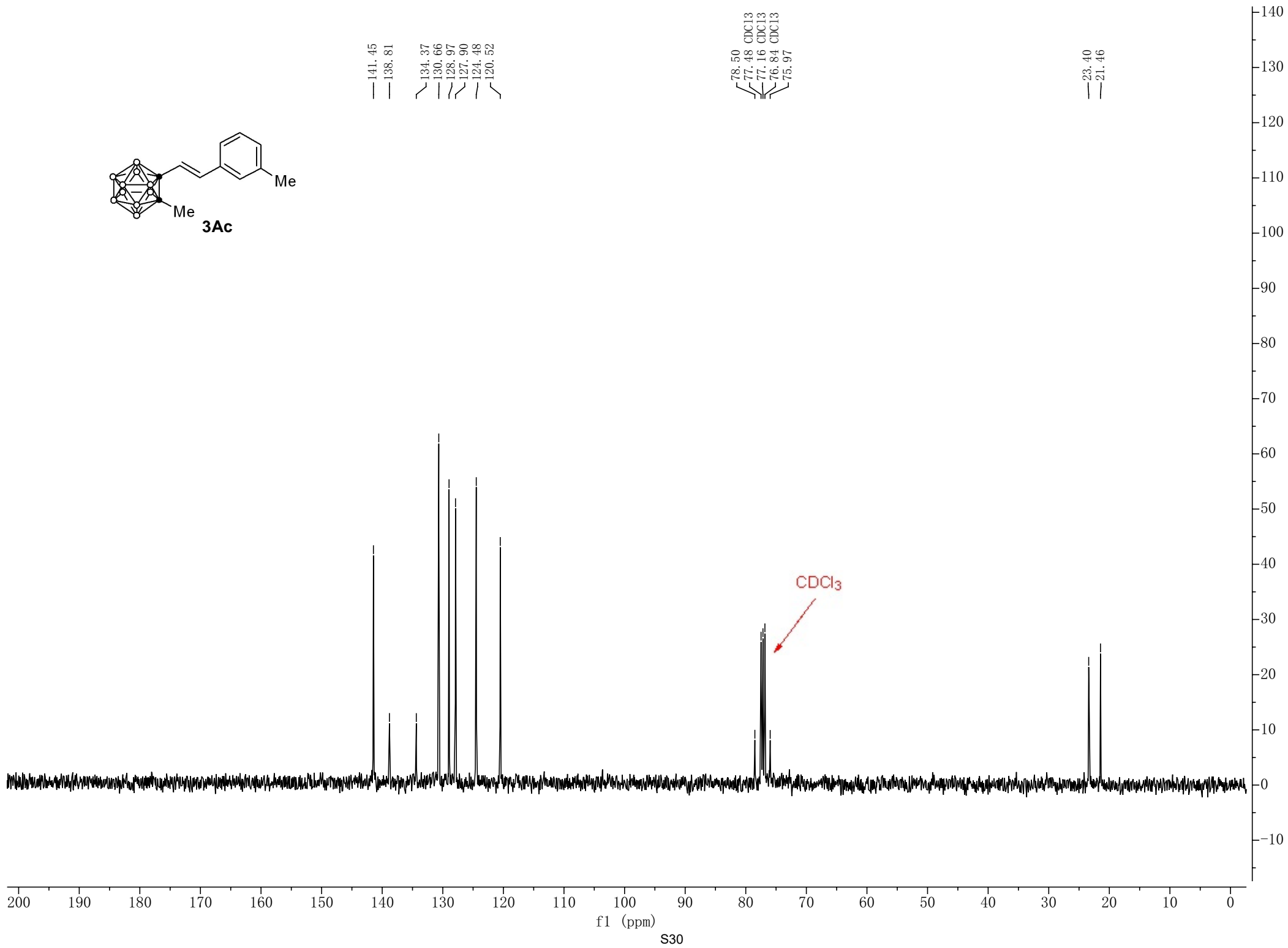
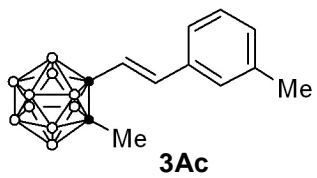

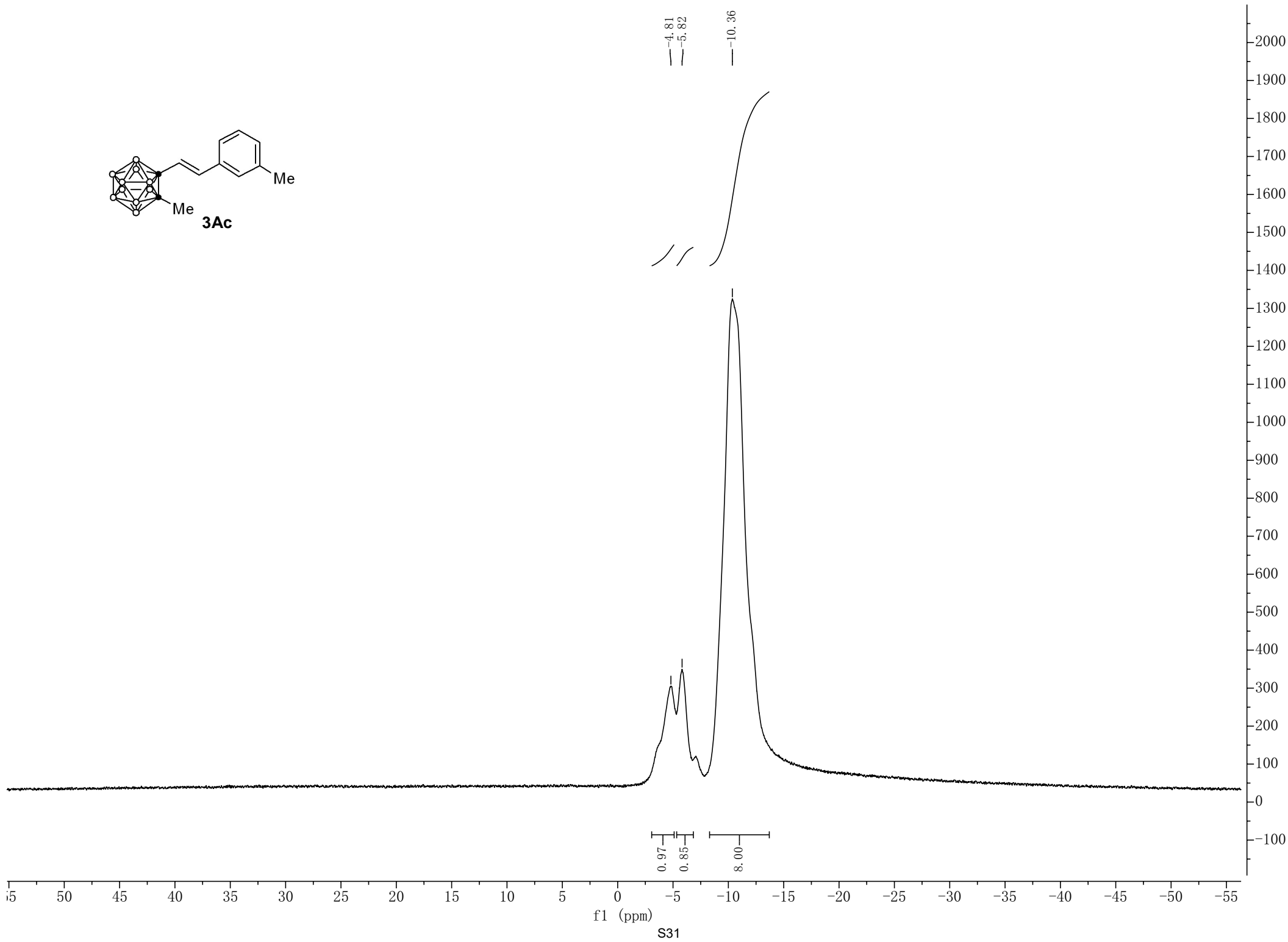
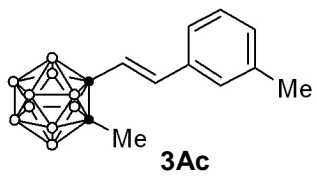

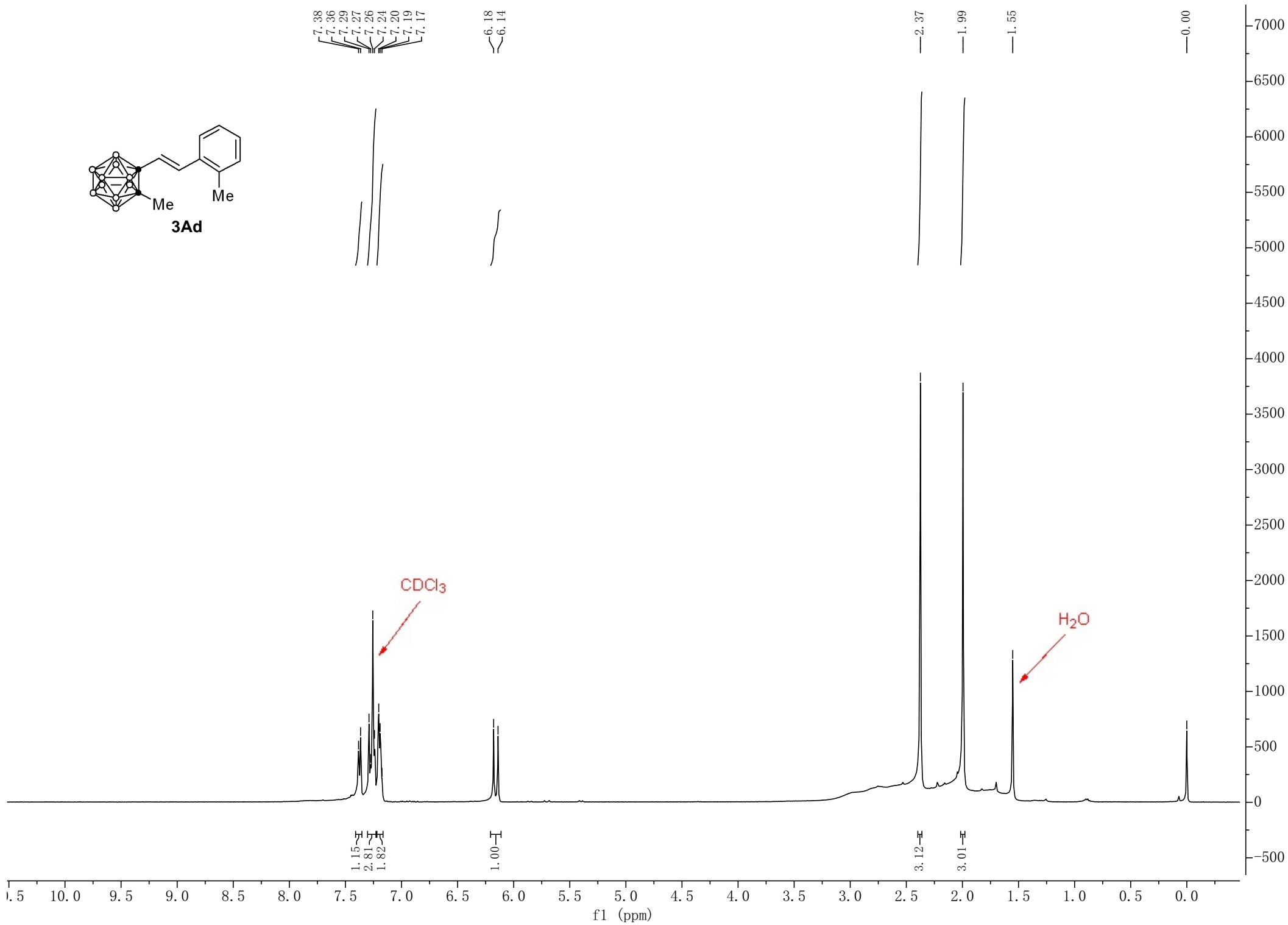
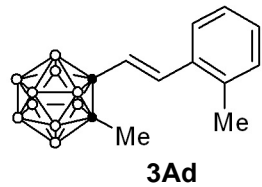

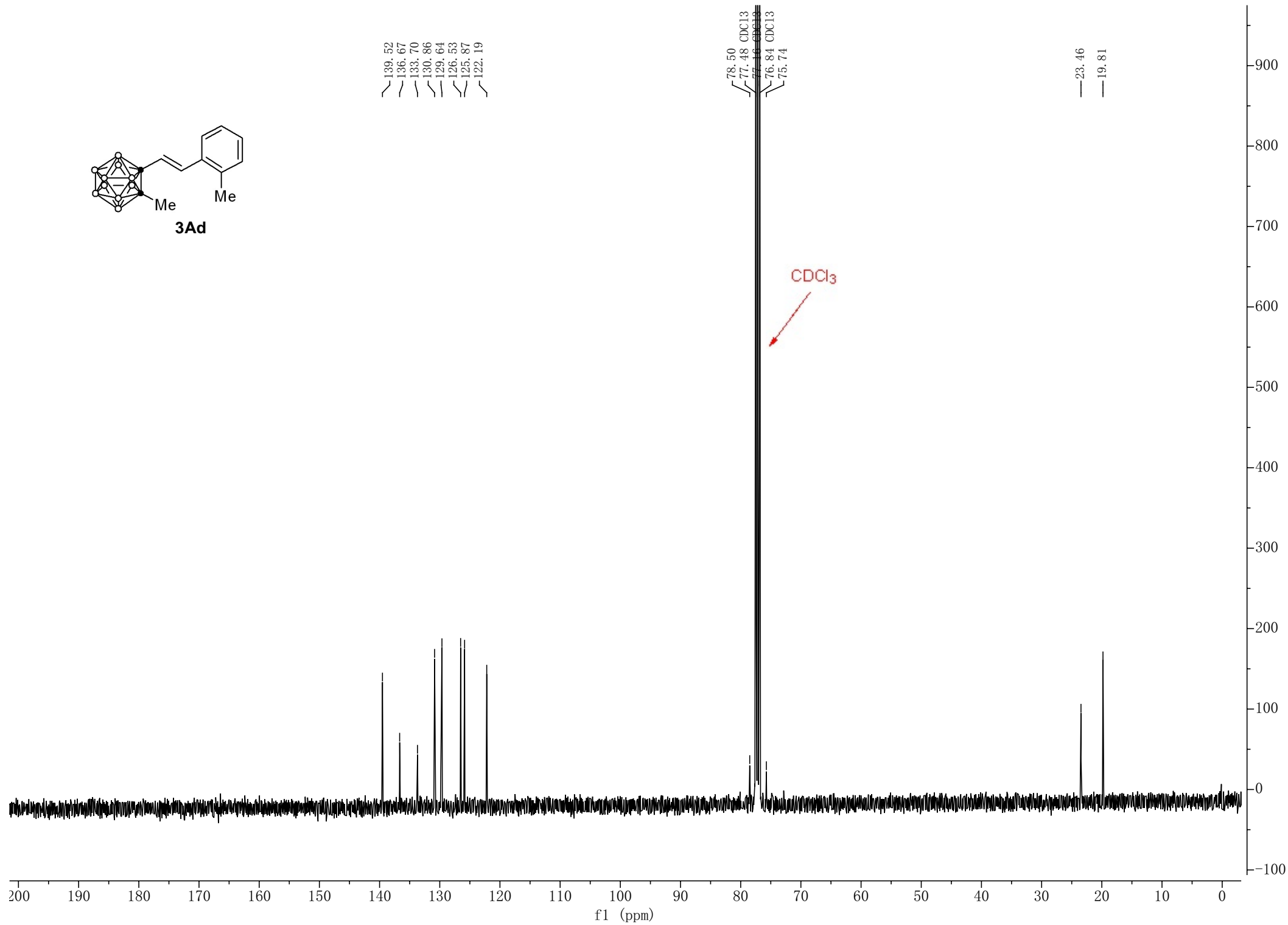
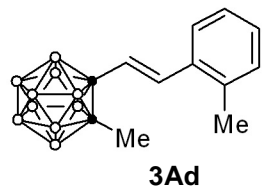

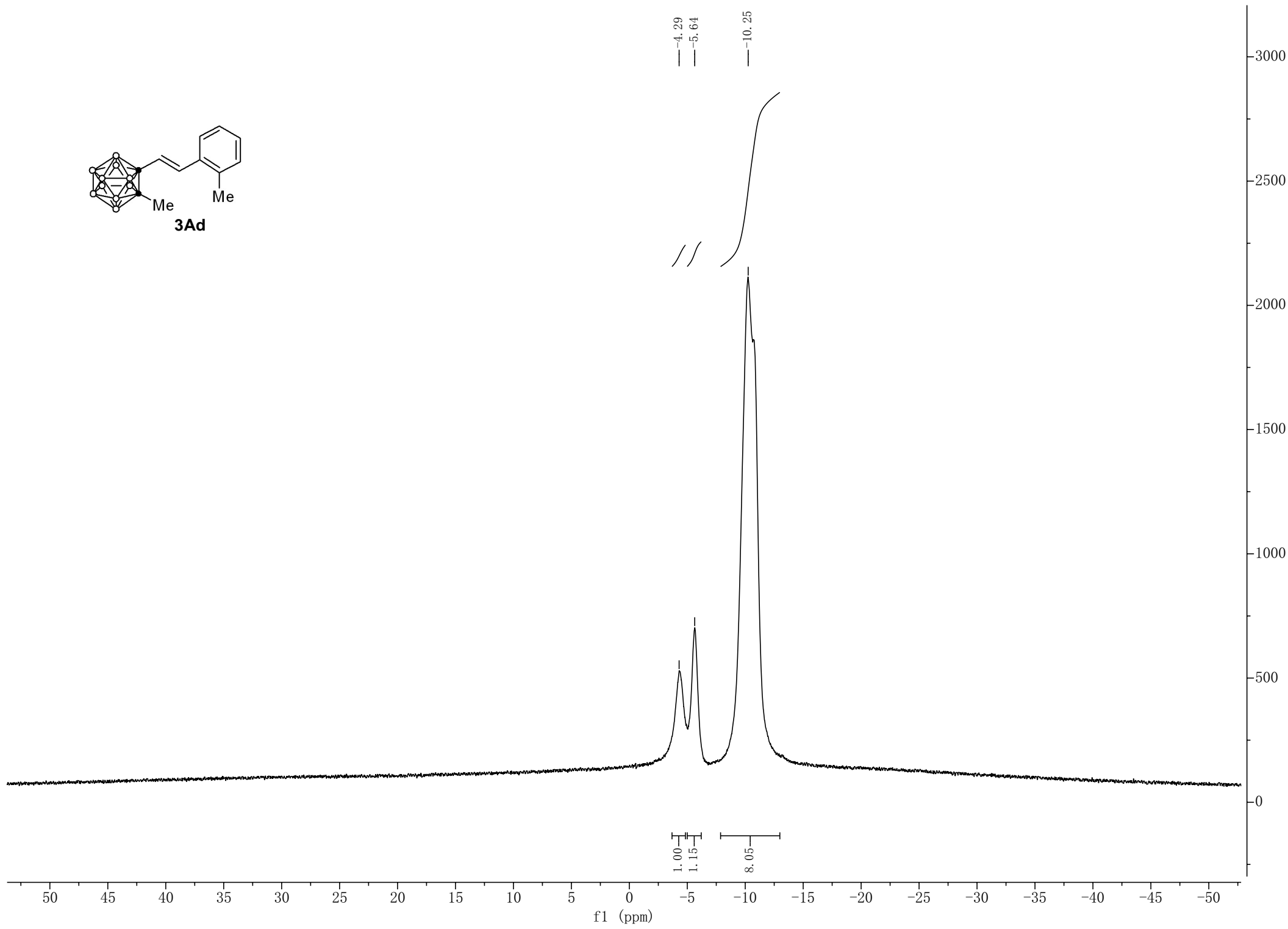
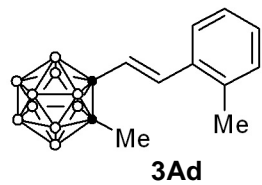

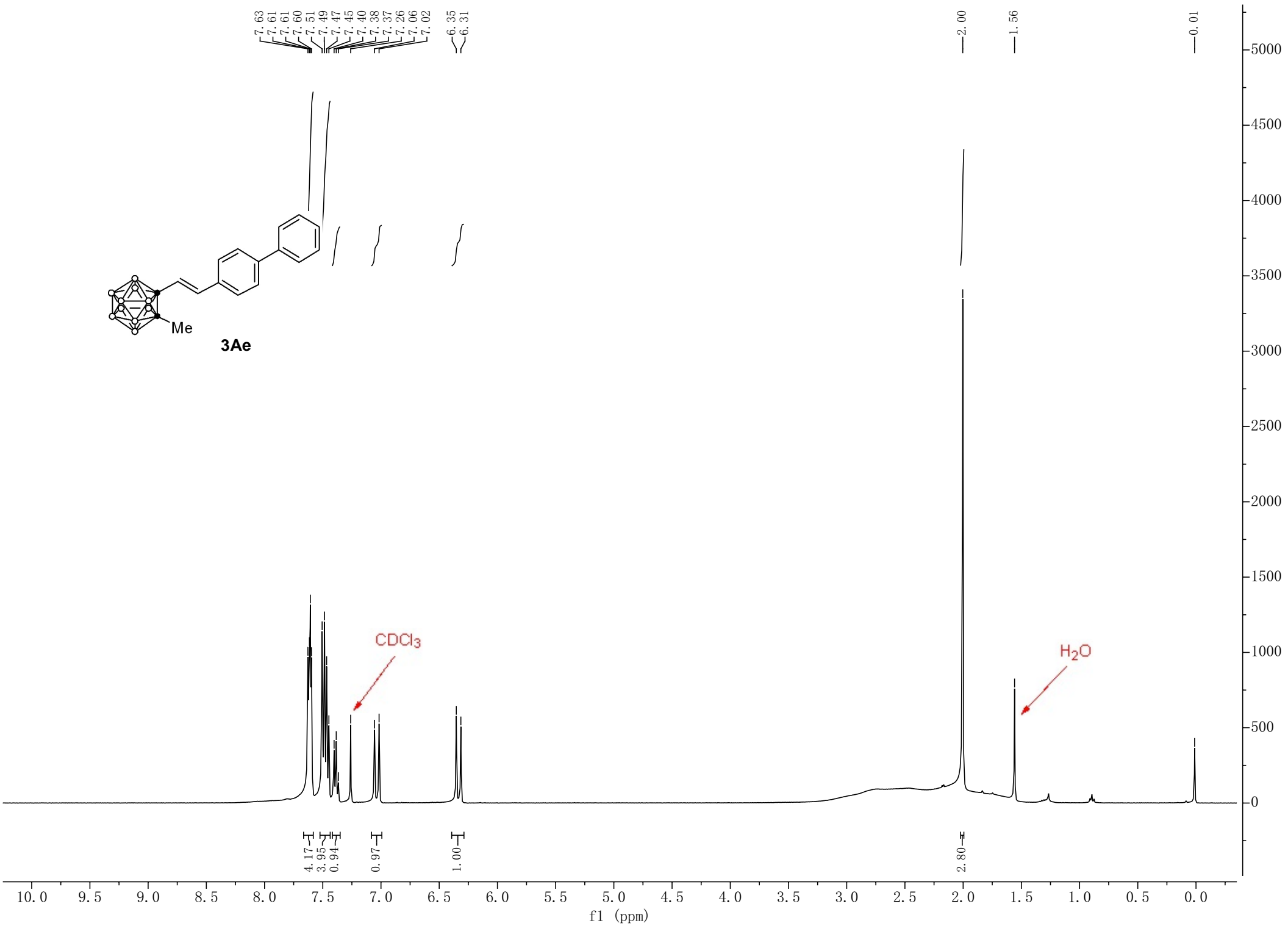

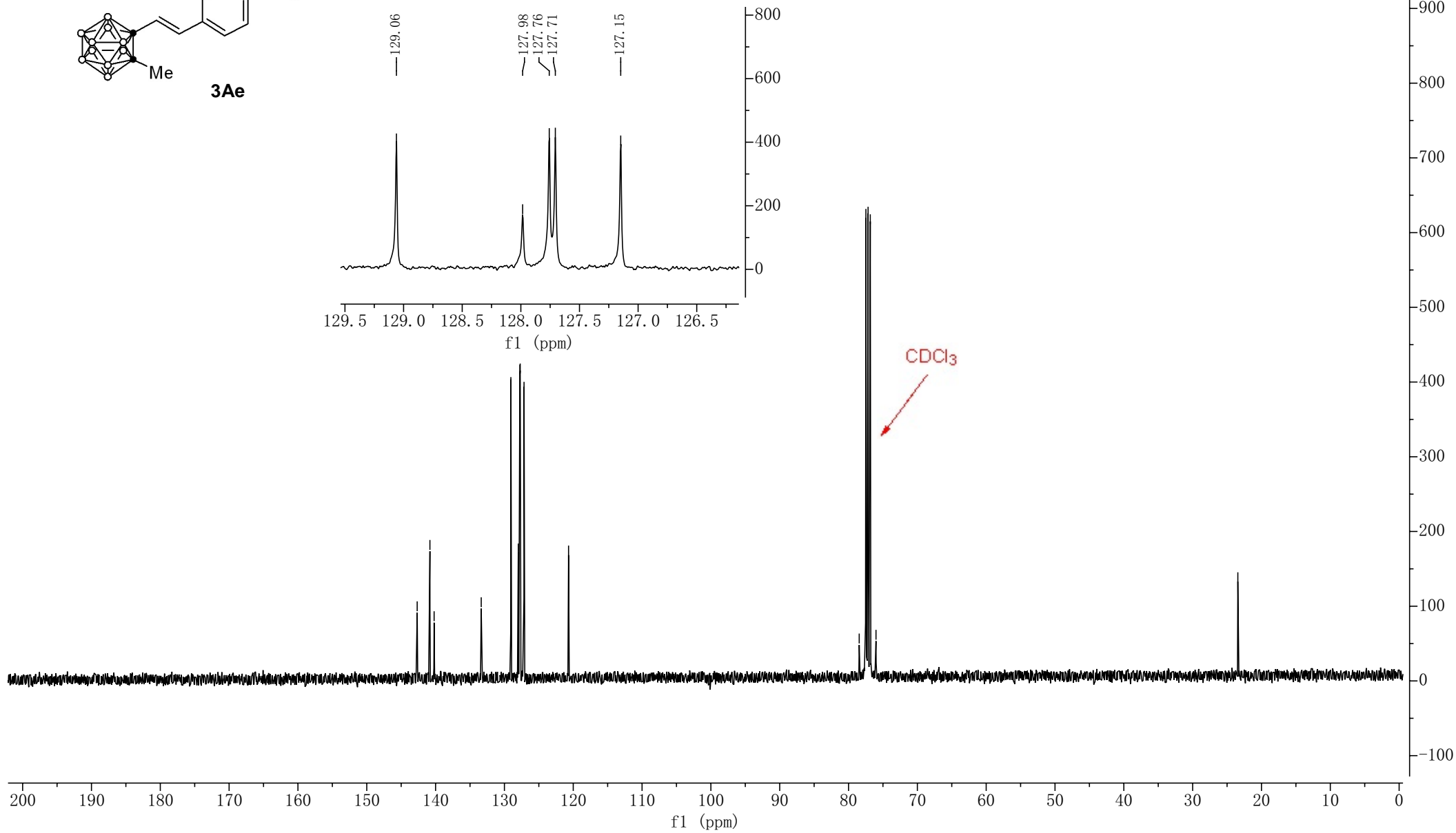
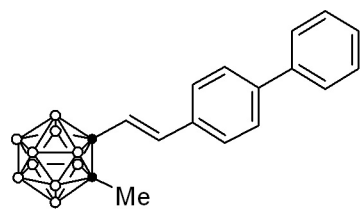

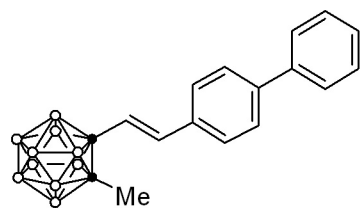

3Ae

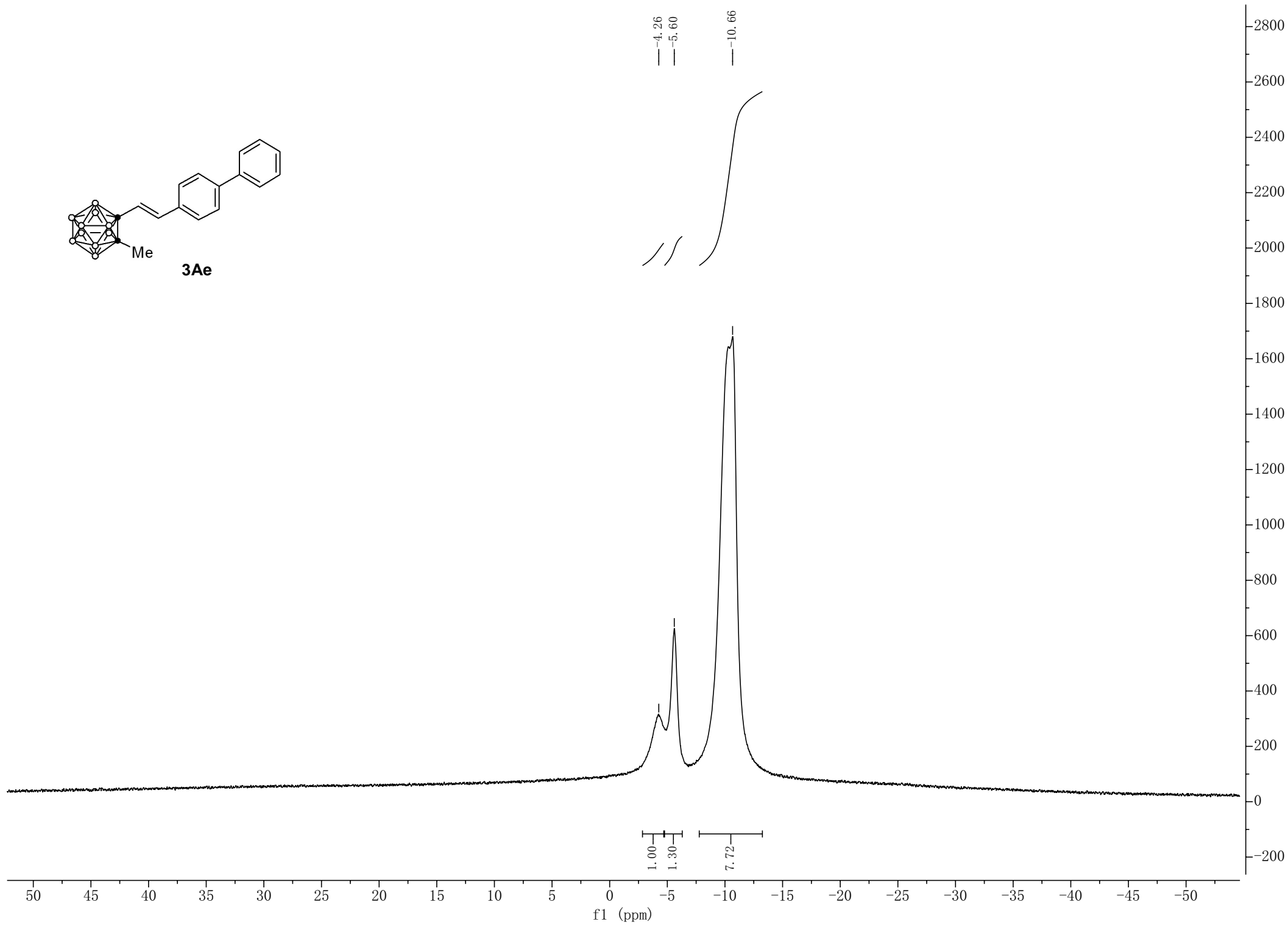

-4.26
-5.60
-10.66

1.00
1.30
7.72

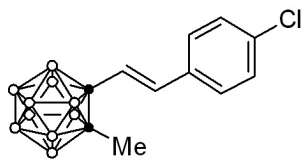

3Af

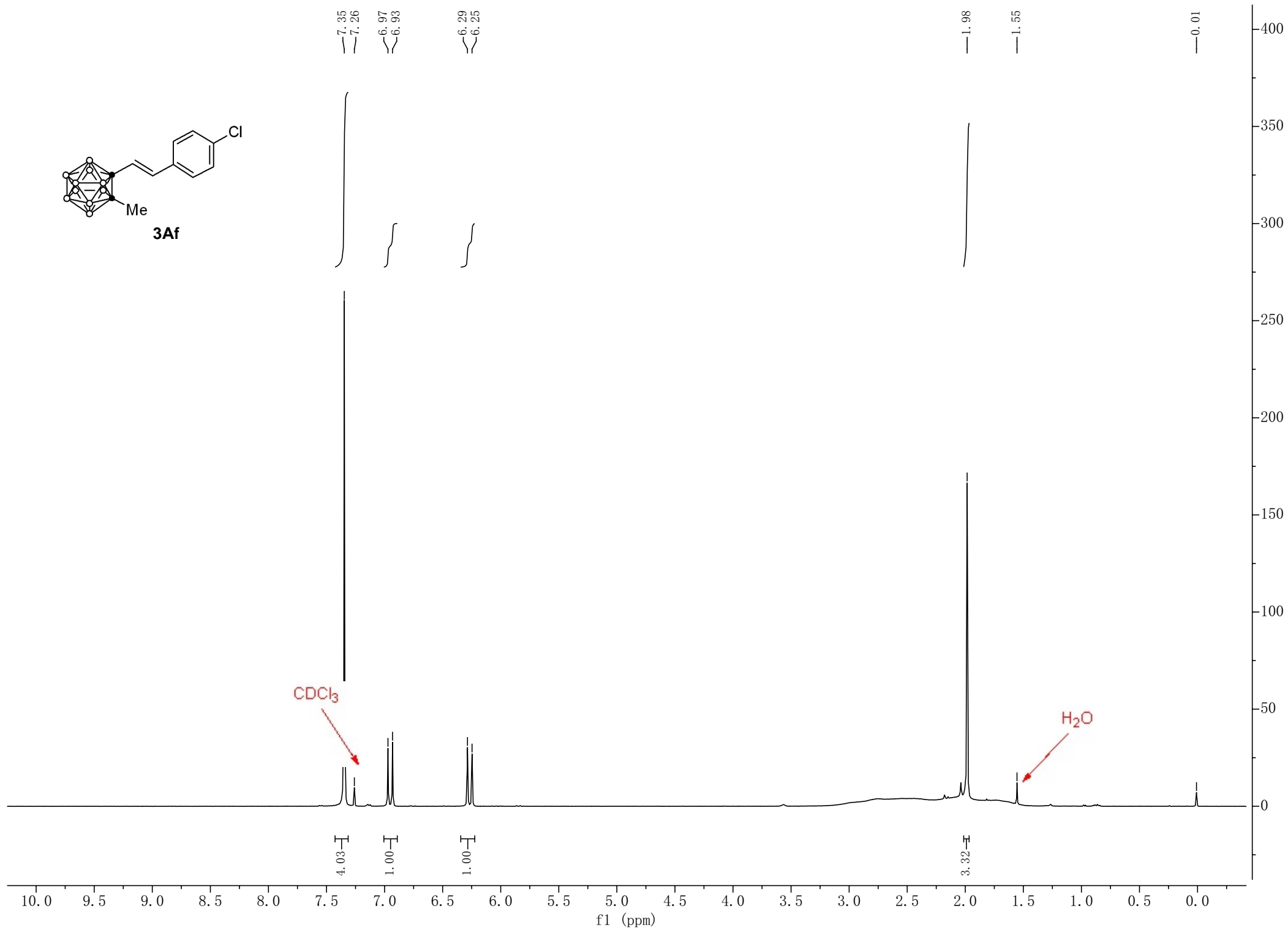

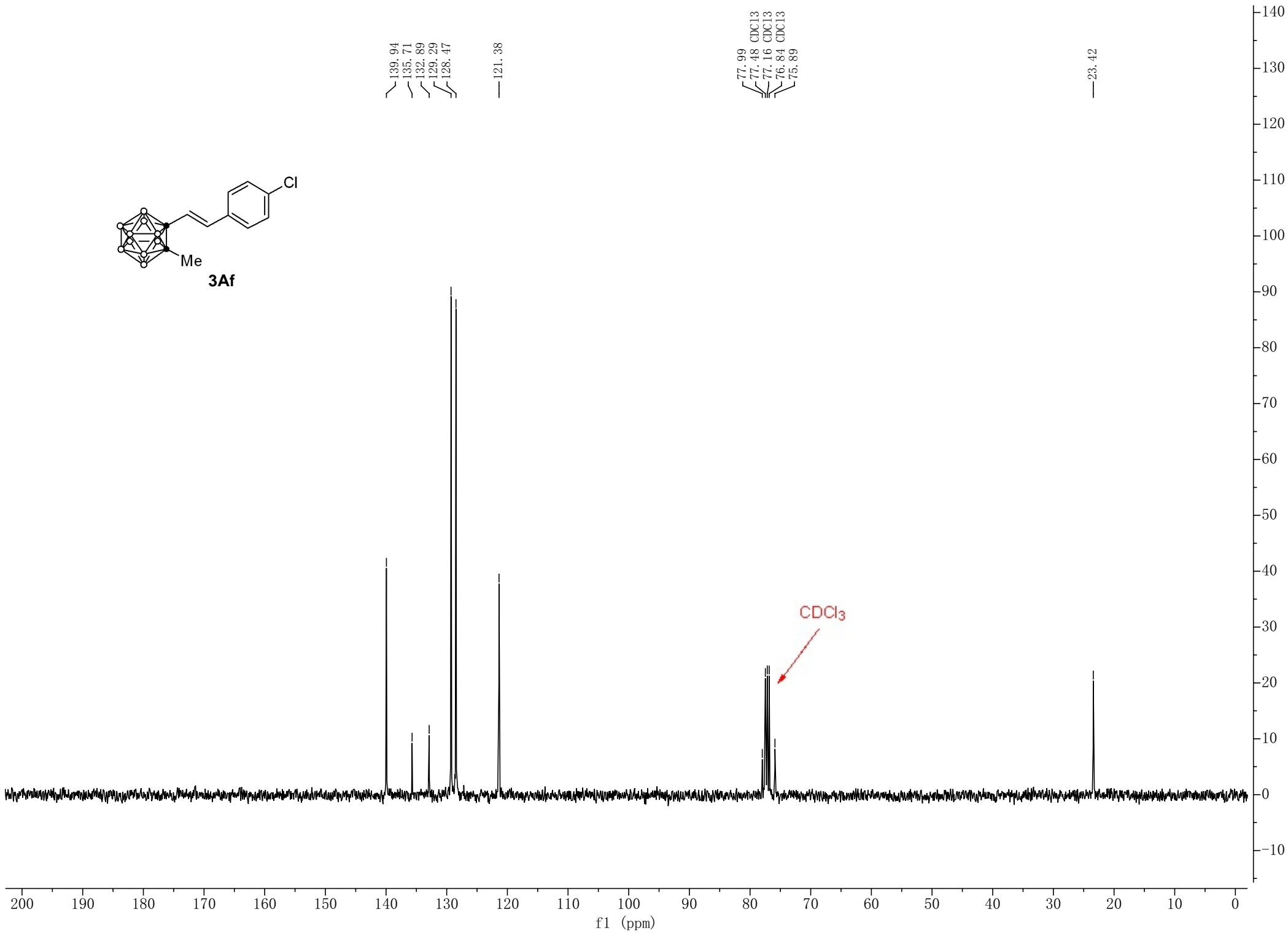
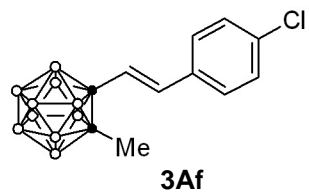

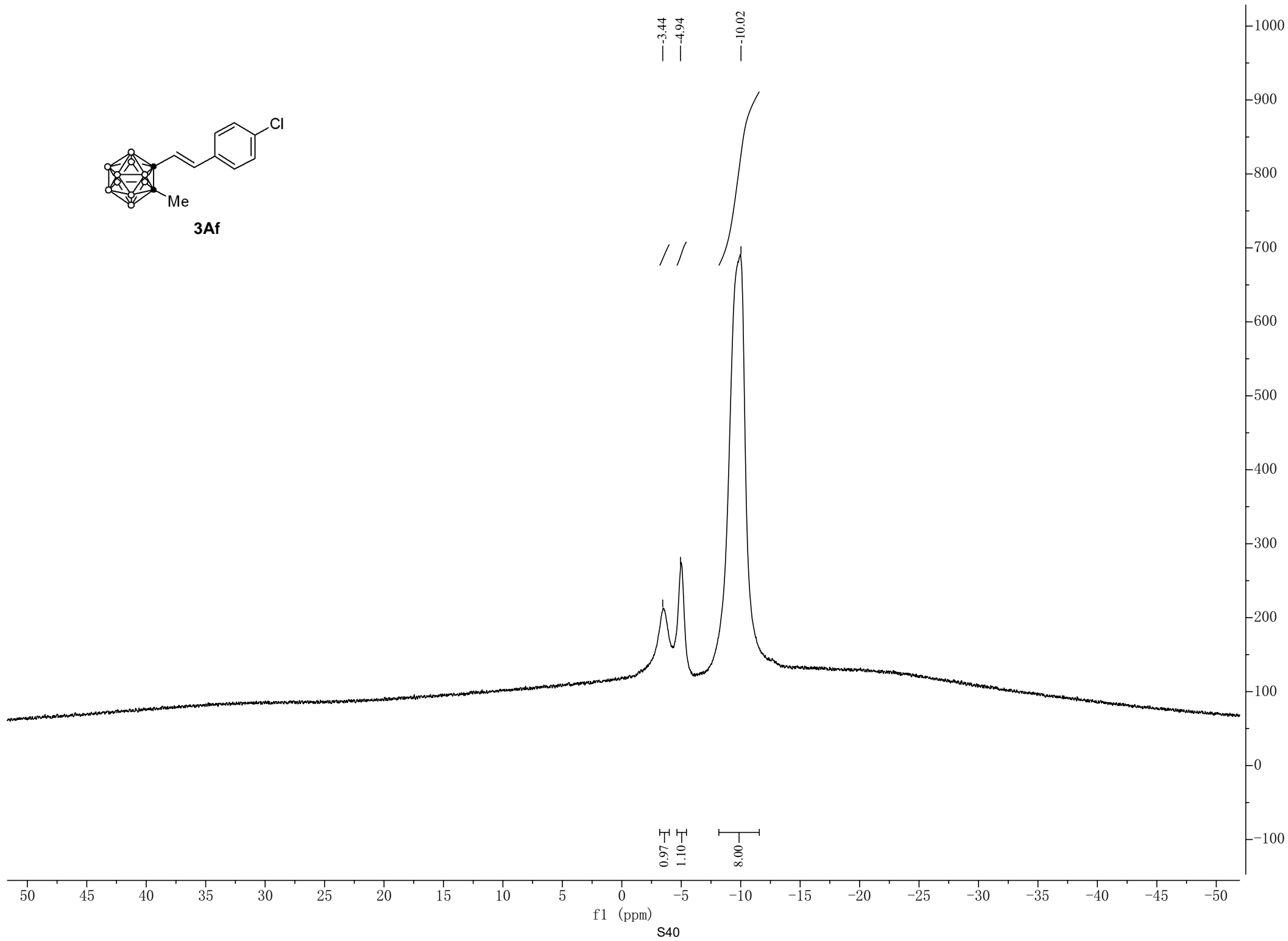
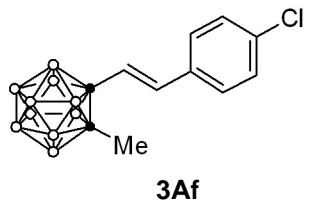

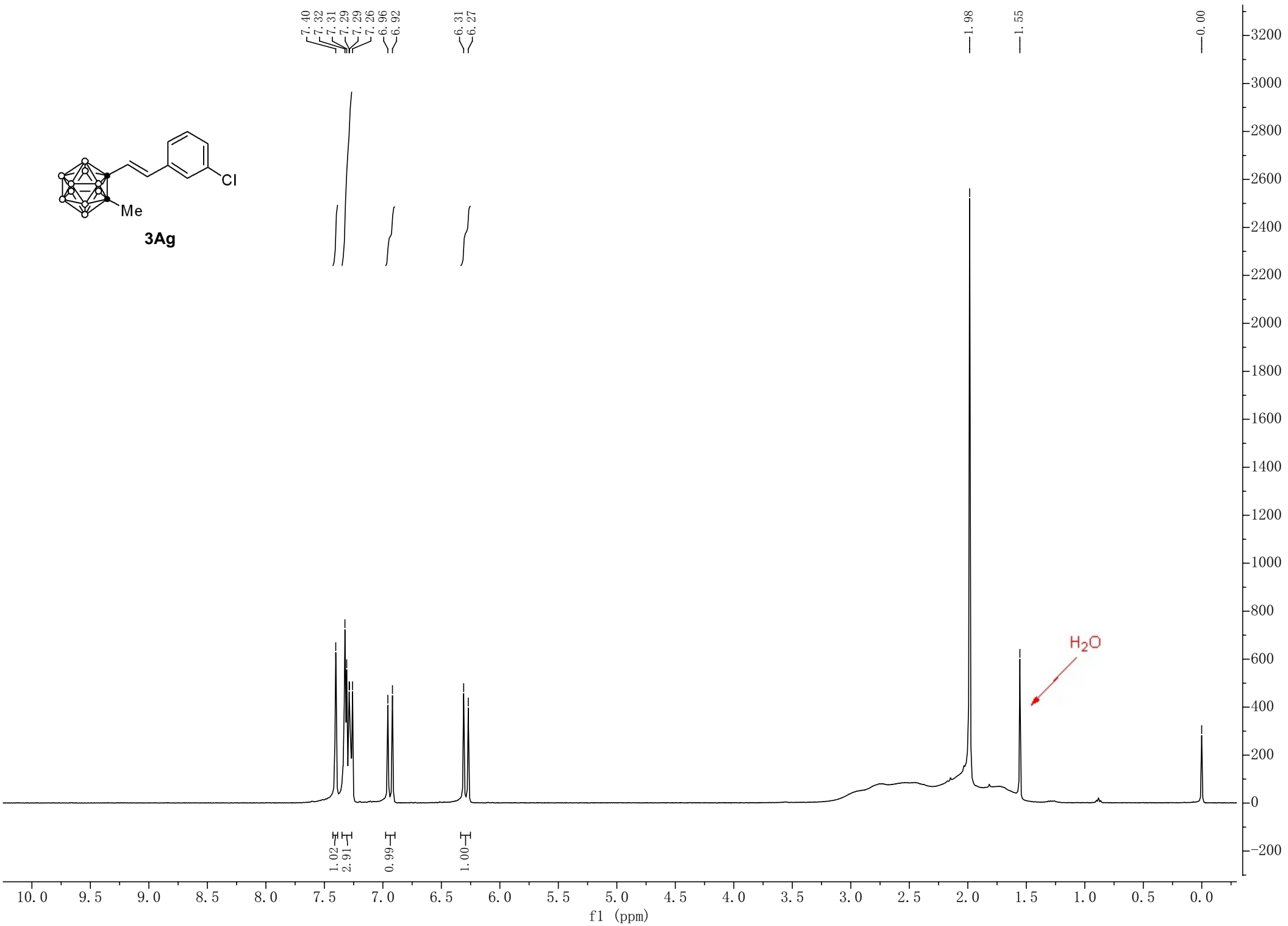
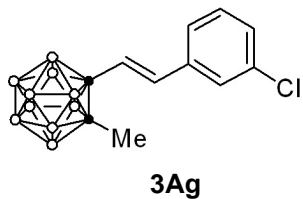

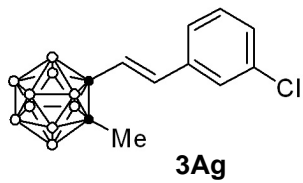

139.79
136.20
135.10
130.32
129.75
126.99
125.62
122.28

77.69
77.48
77.16
76.84
75.83

23.44

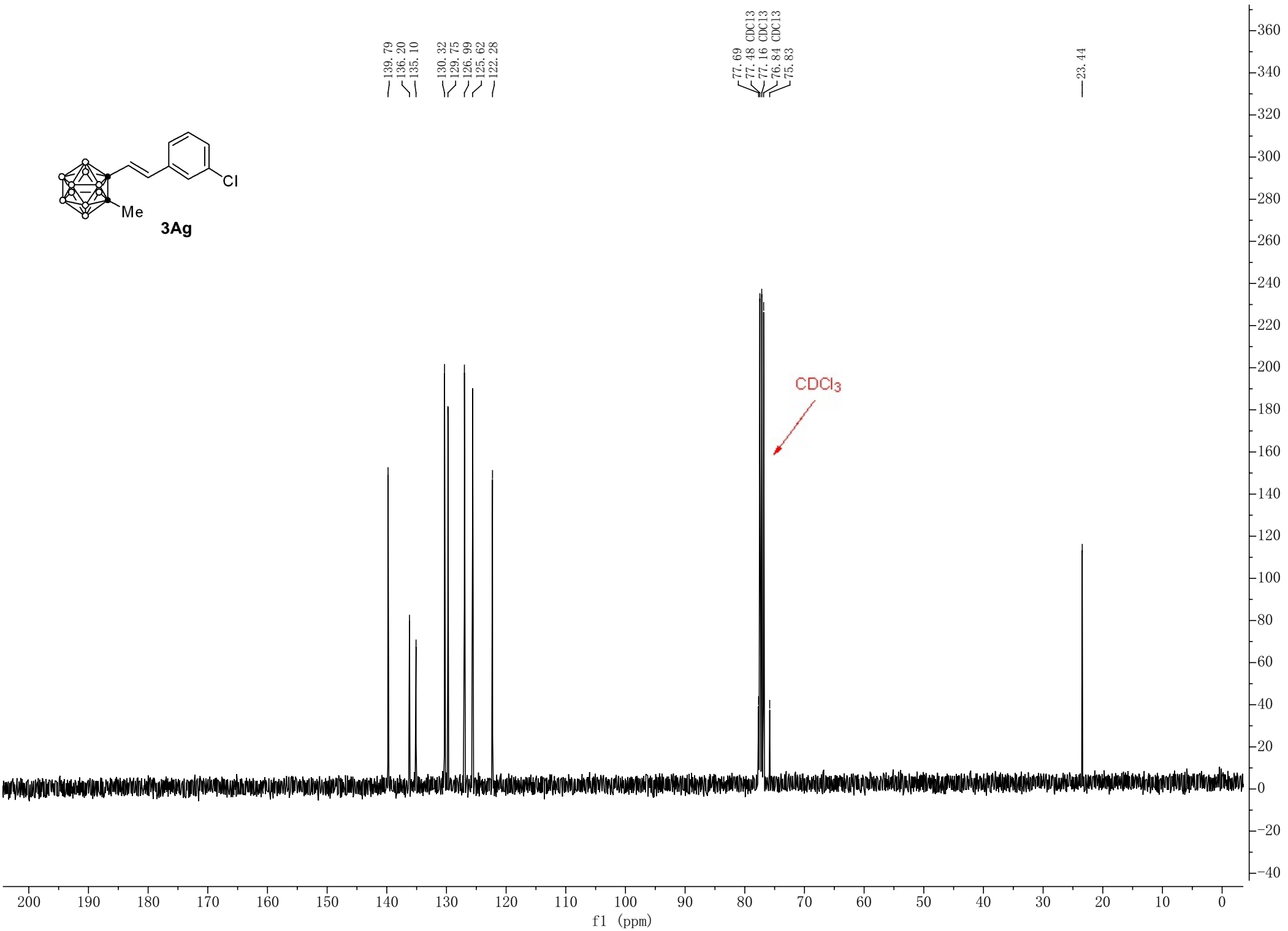

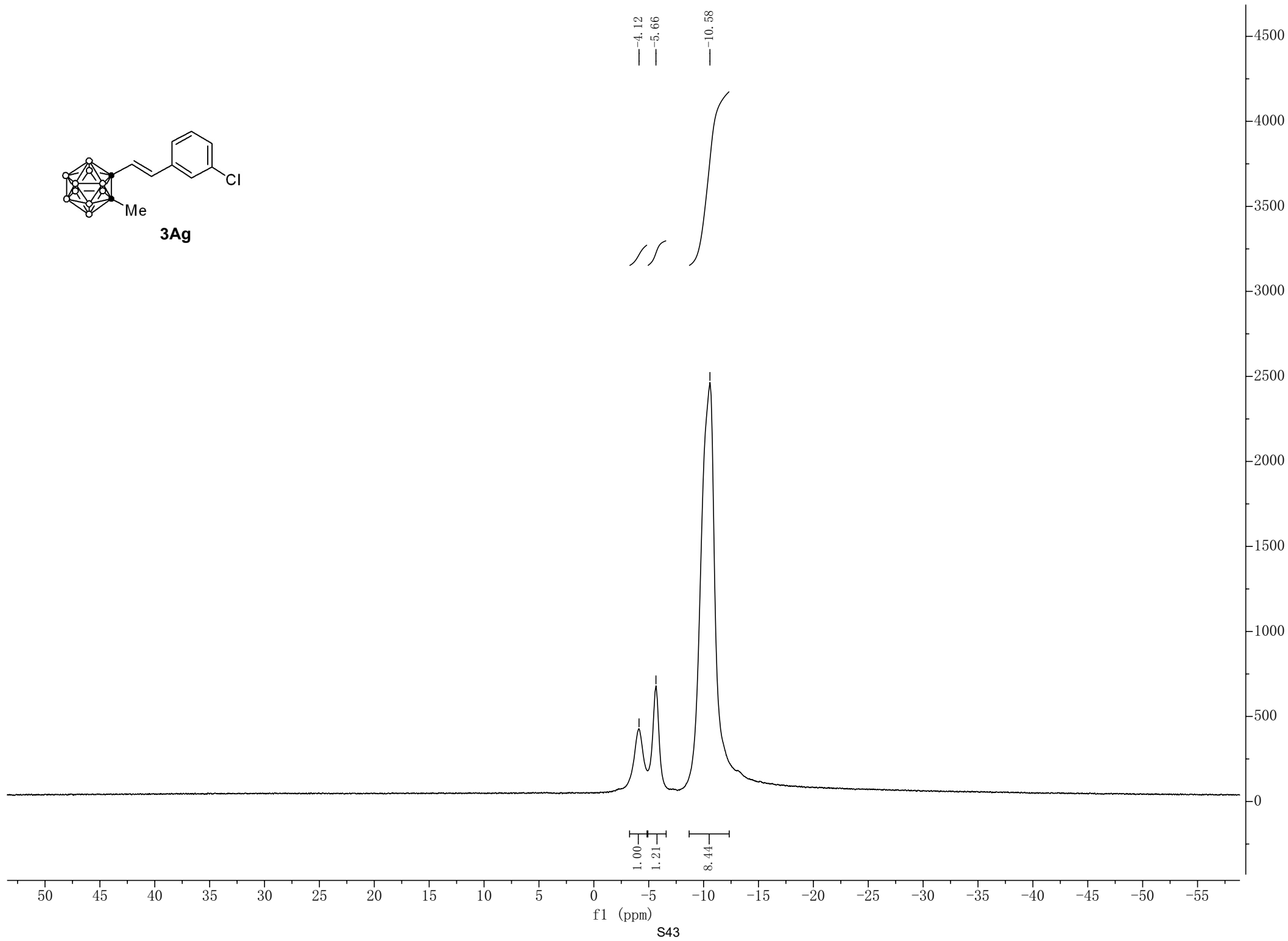
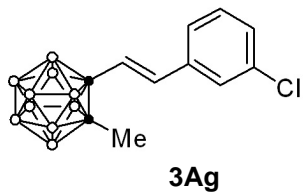

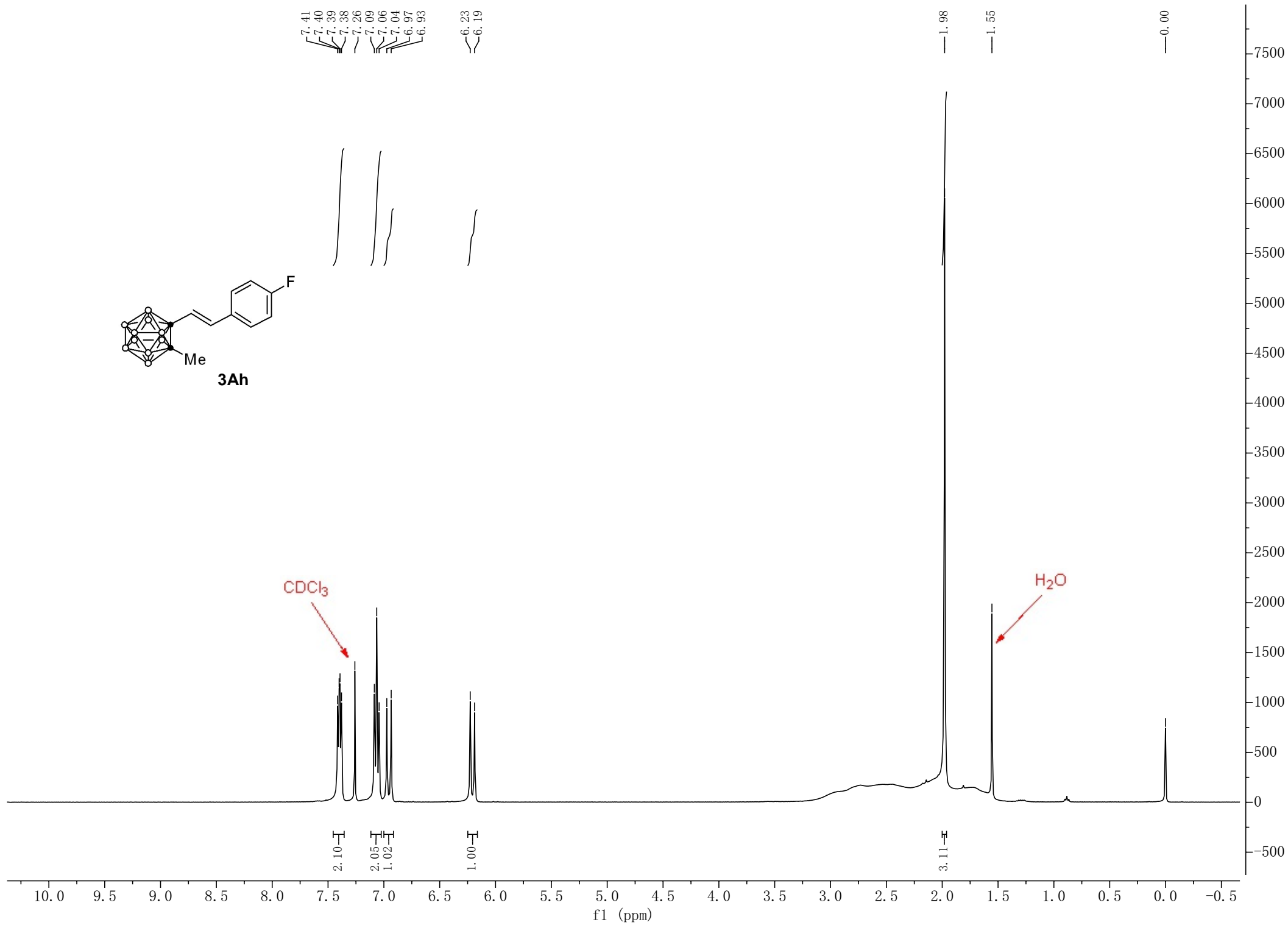
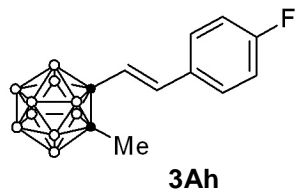

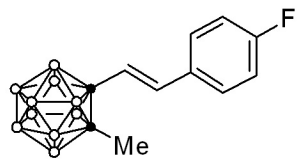

3Ah

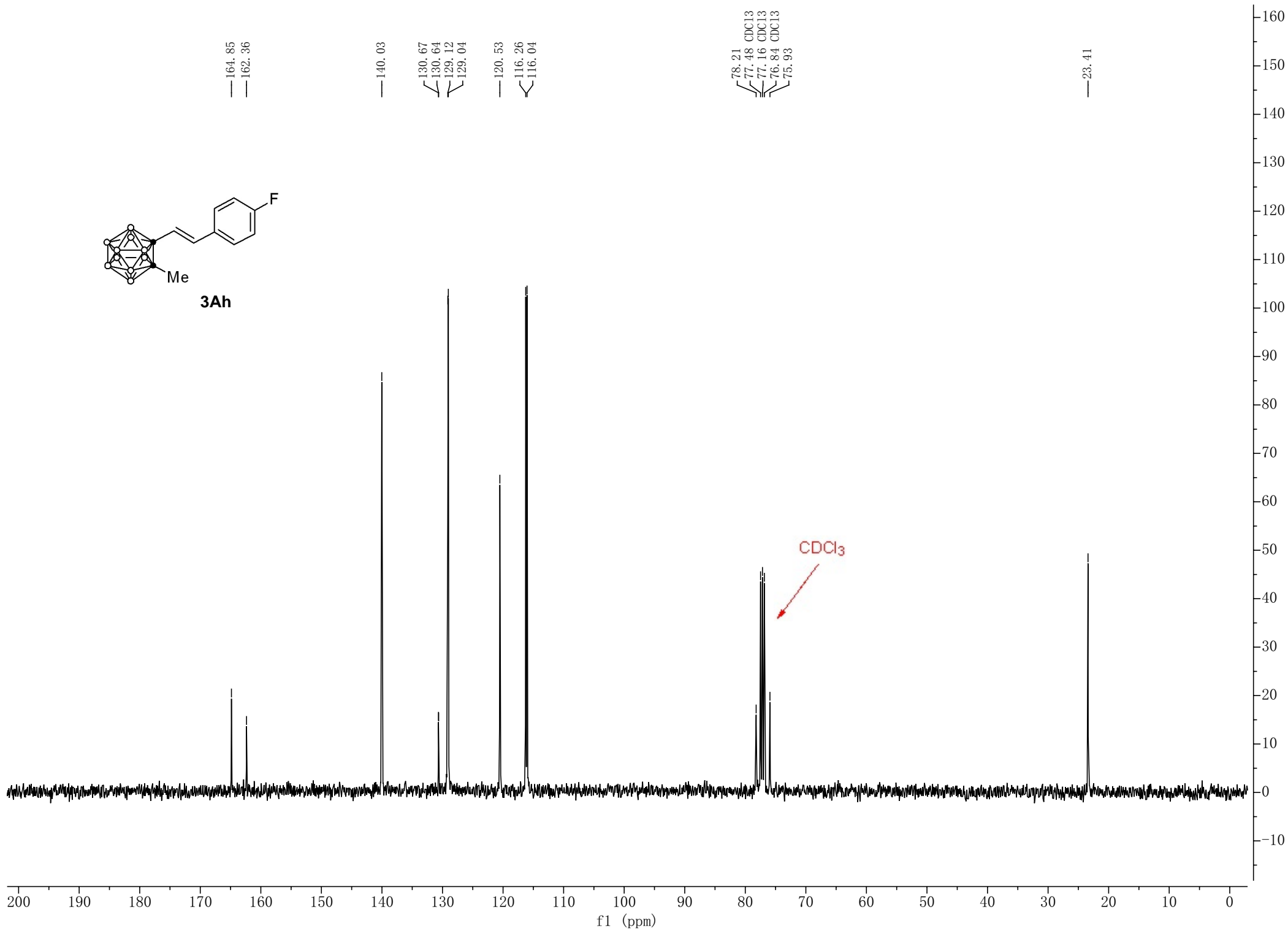

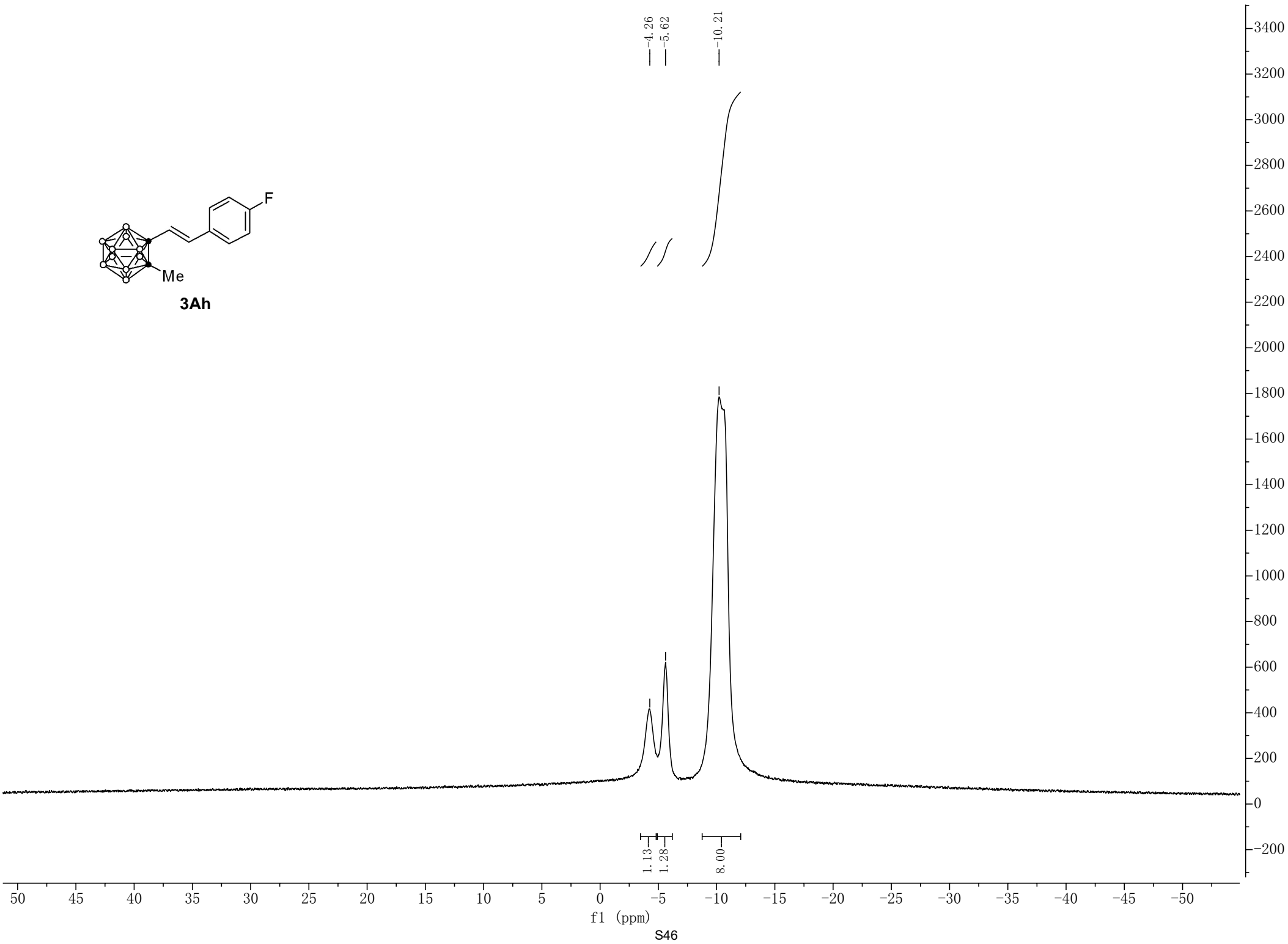
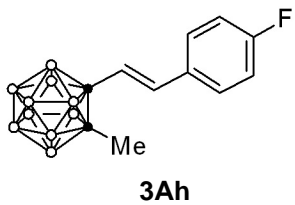

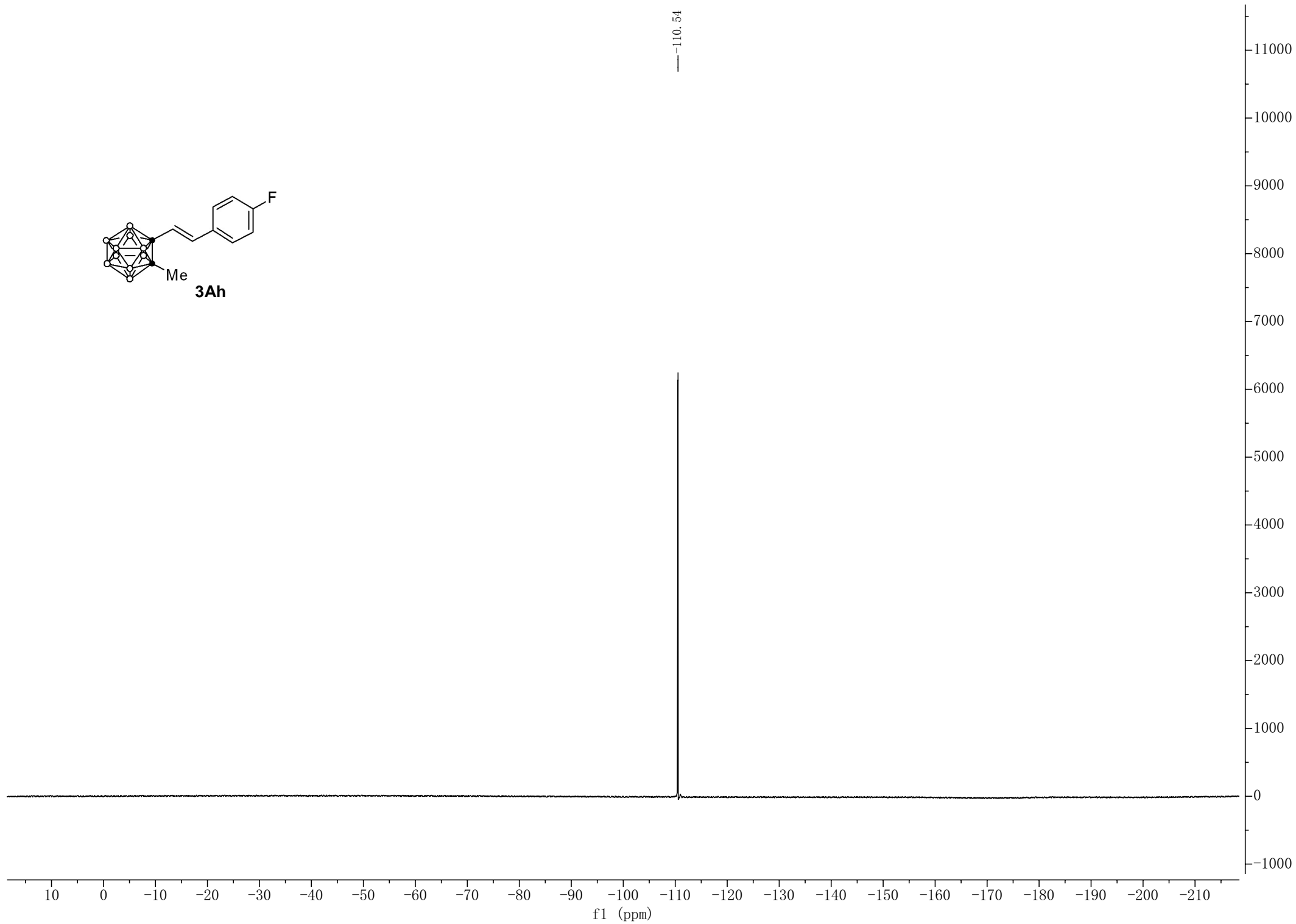
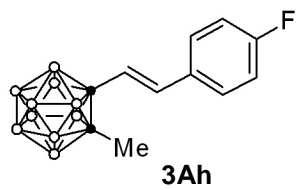

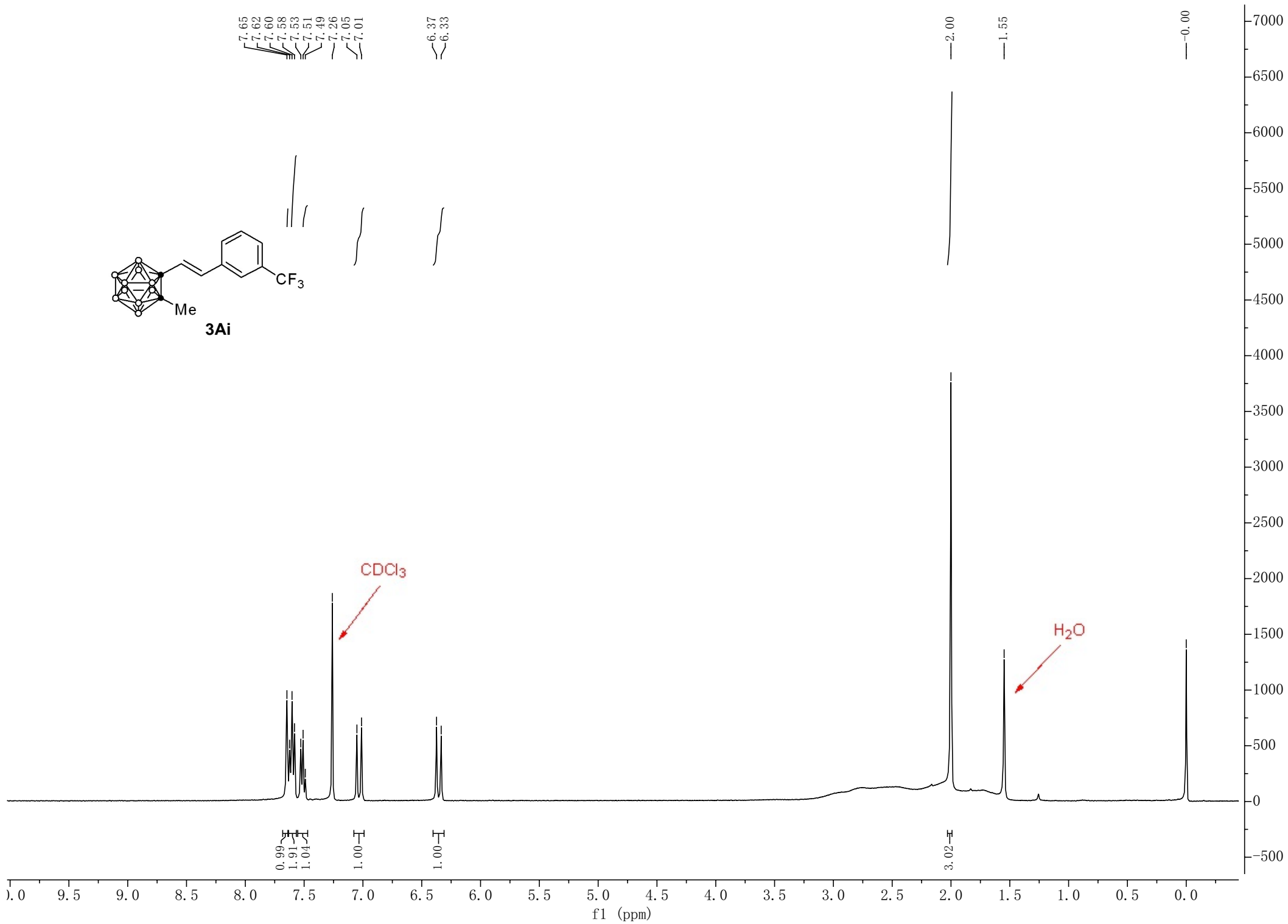

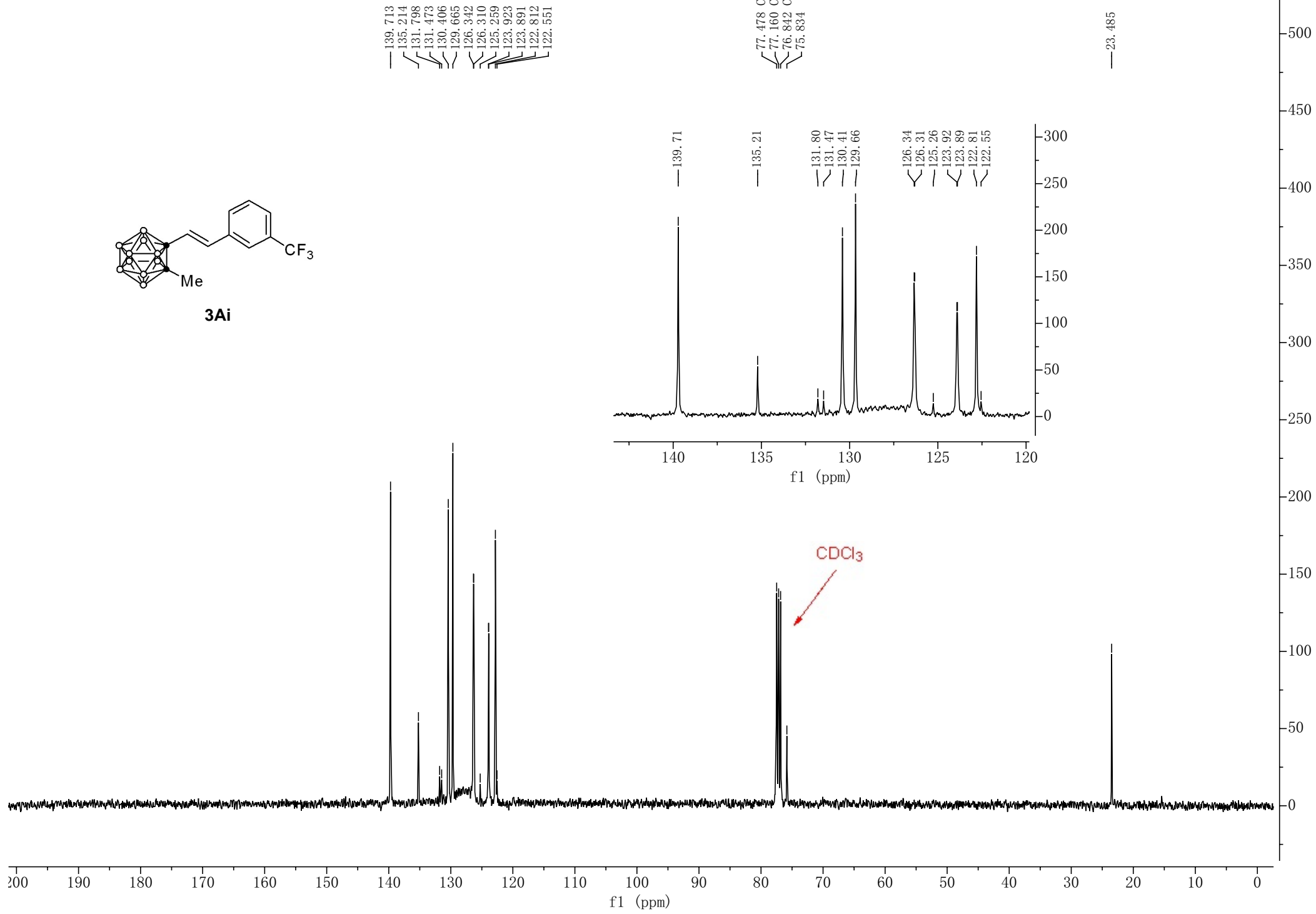
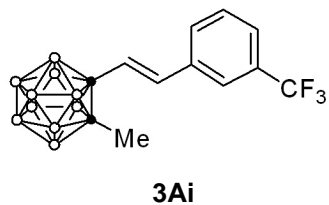

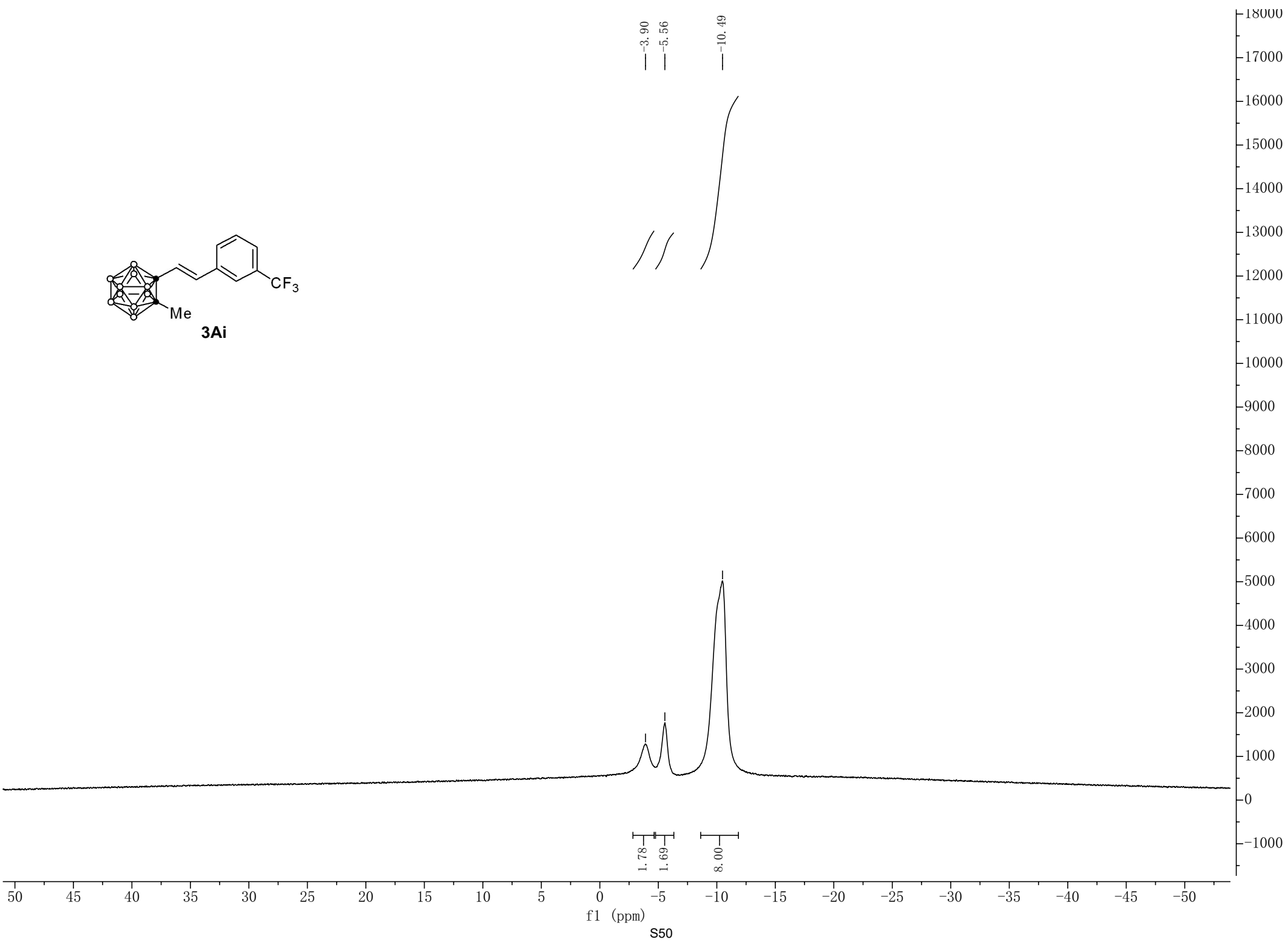
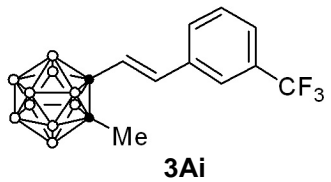

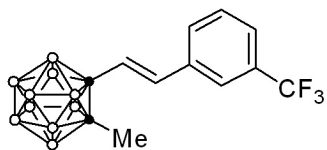

3Ai

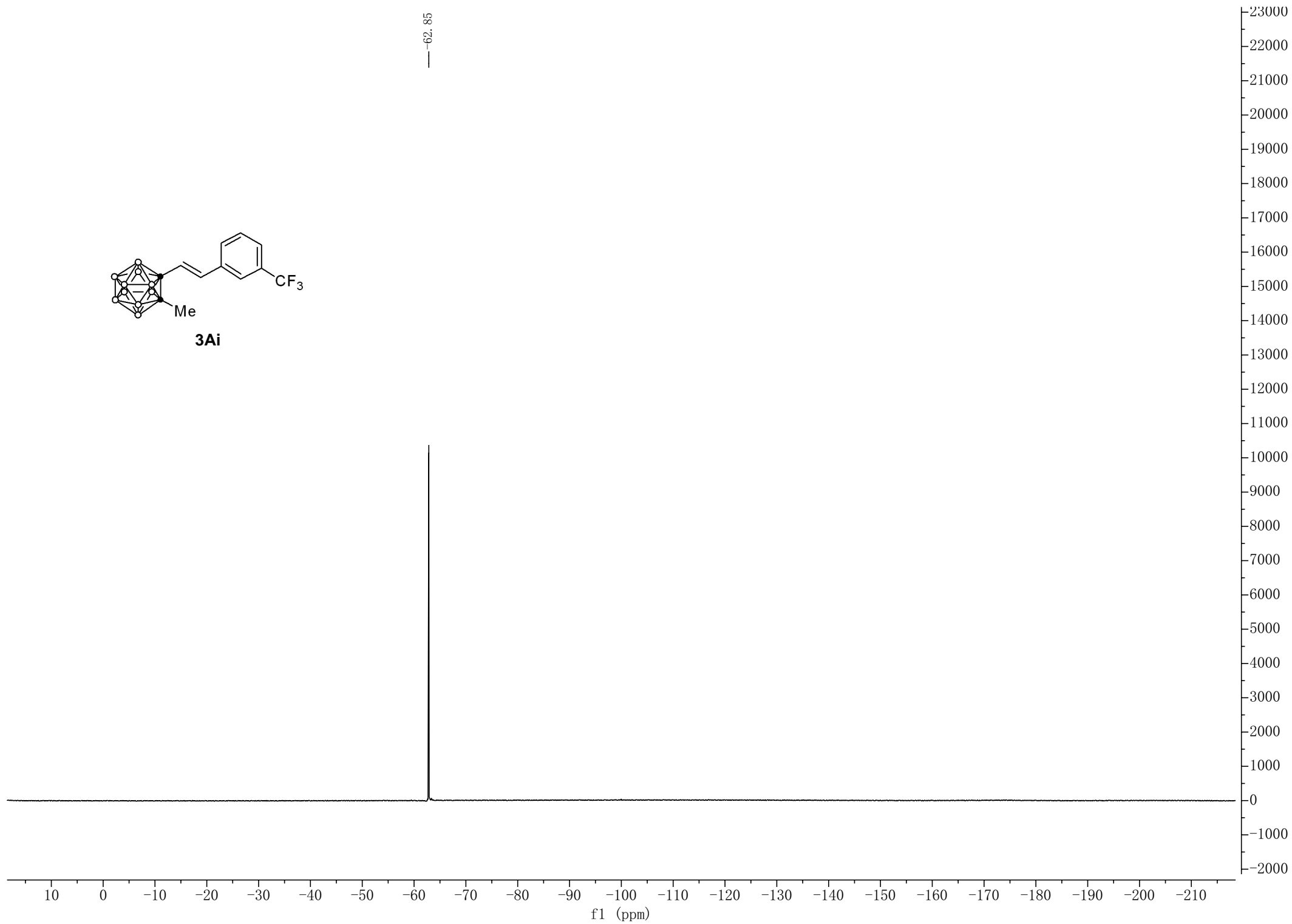

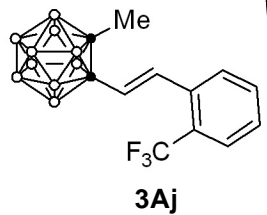

7.68
7.66
7.56
7.54
7.52
7.50
7.47
7.45
7.43
7.41
7.37
7.24

6.20
6.16

1.97

1.55

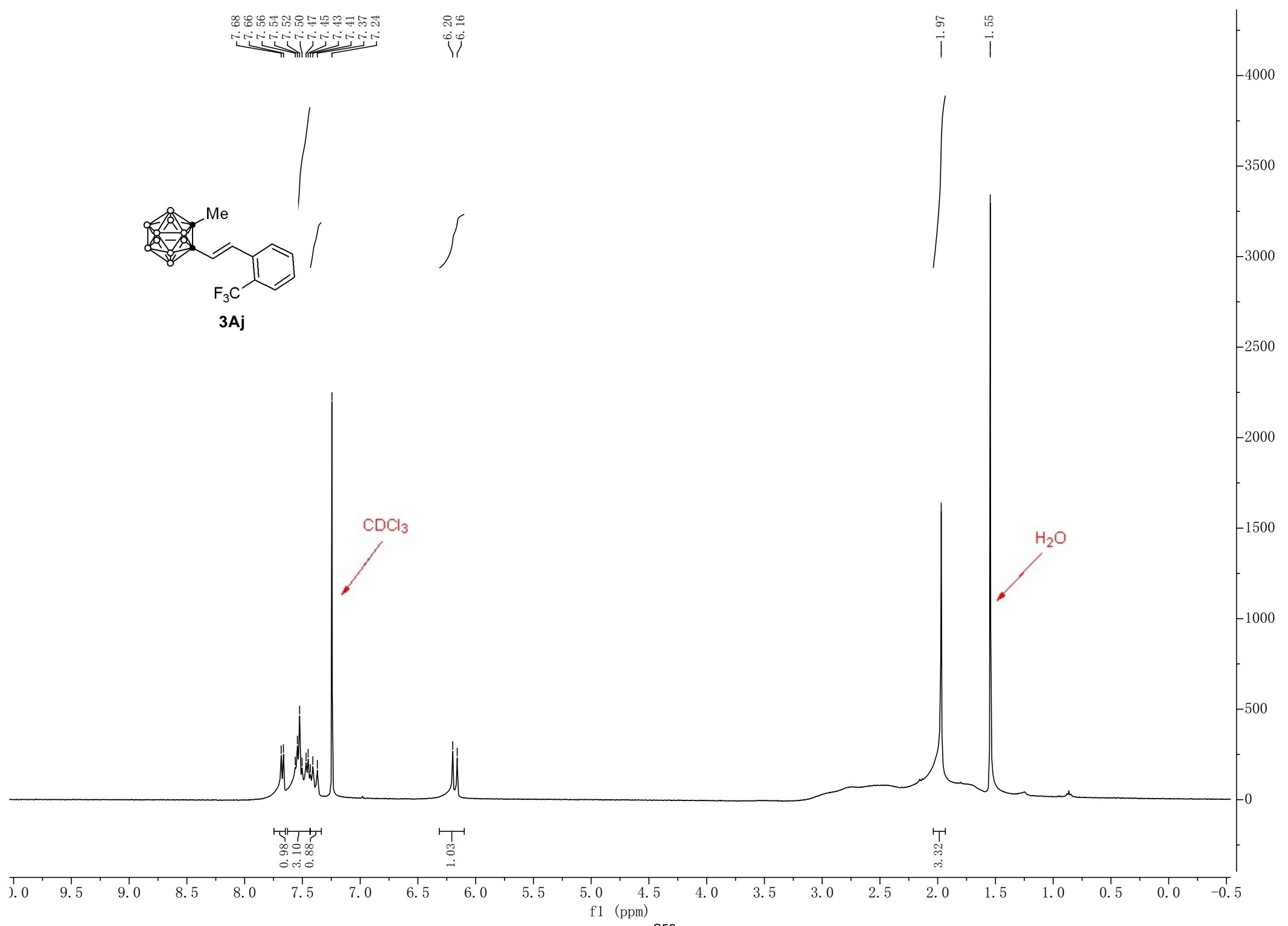

CDCl₃

H₂O

f1 (ppm)

S52

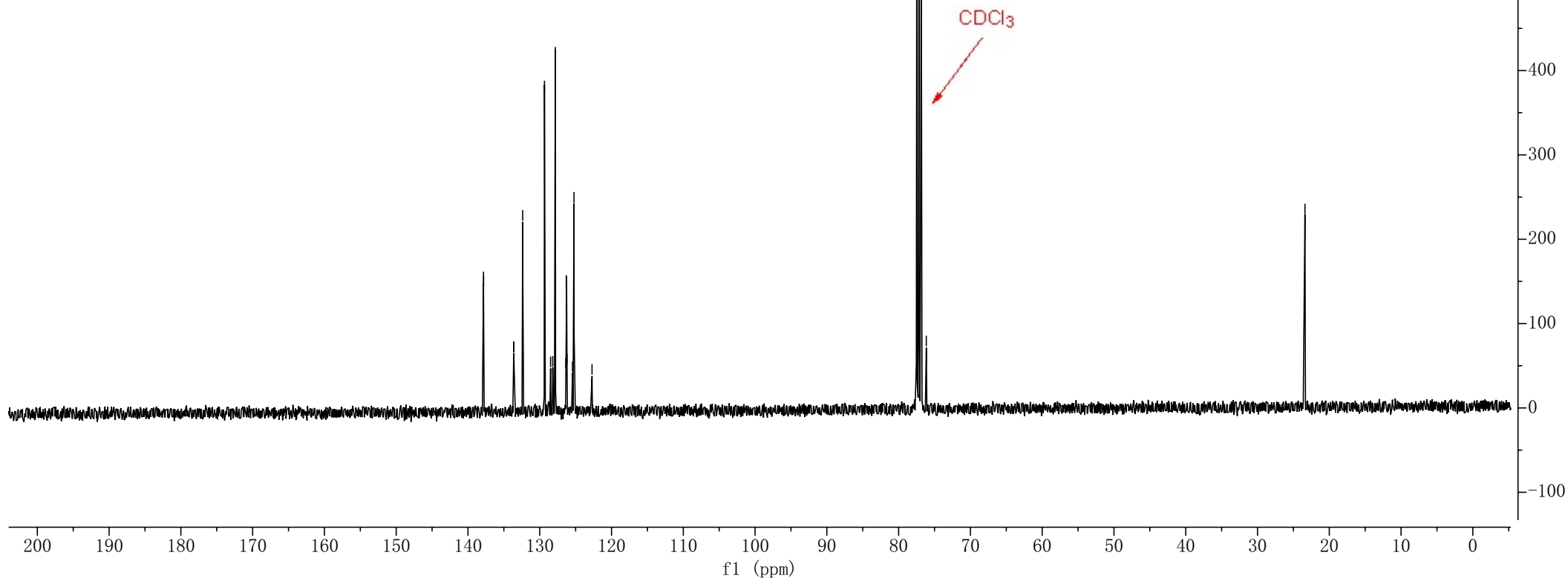
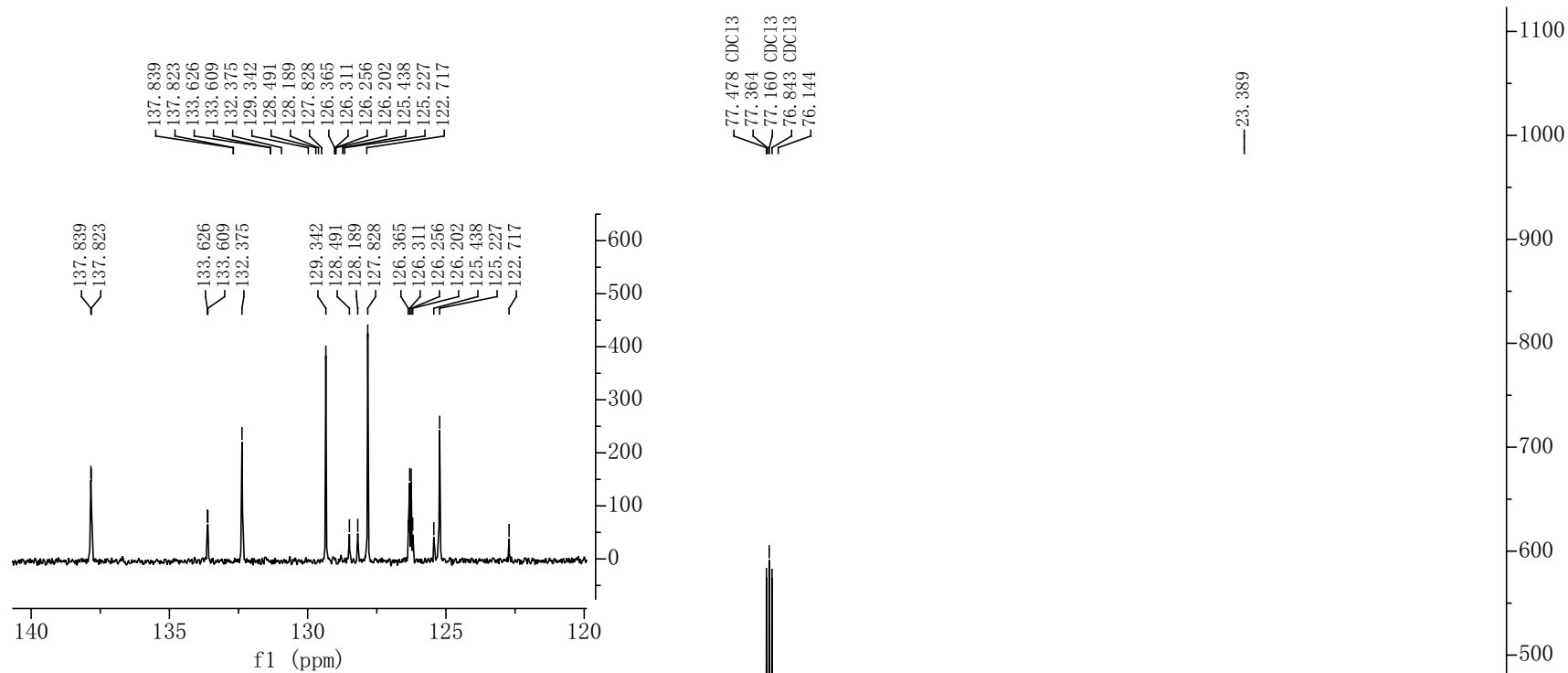
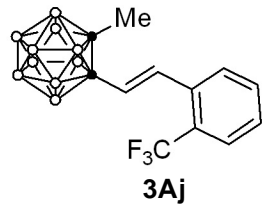

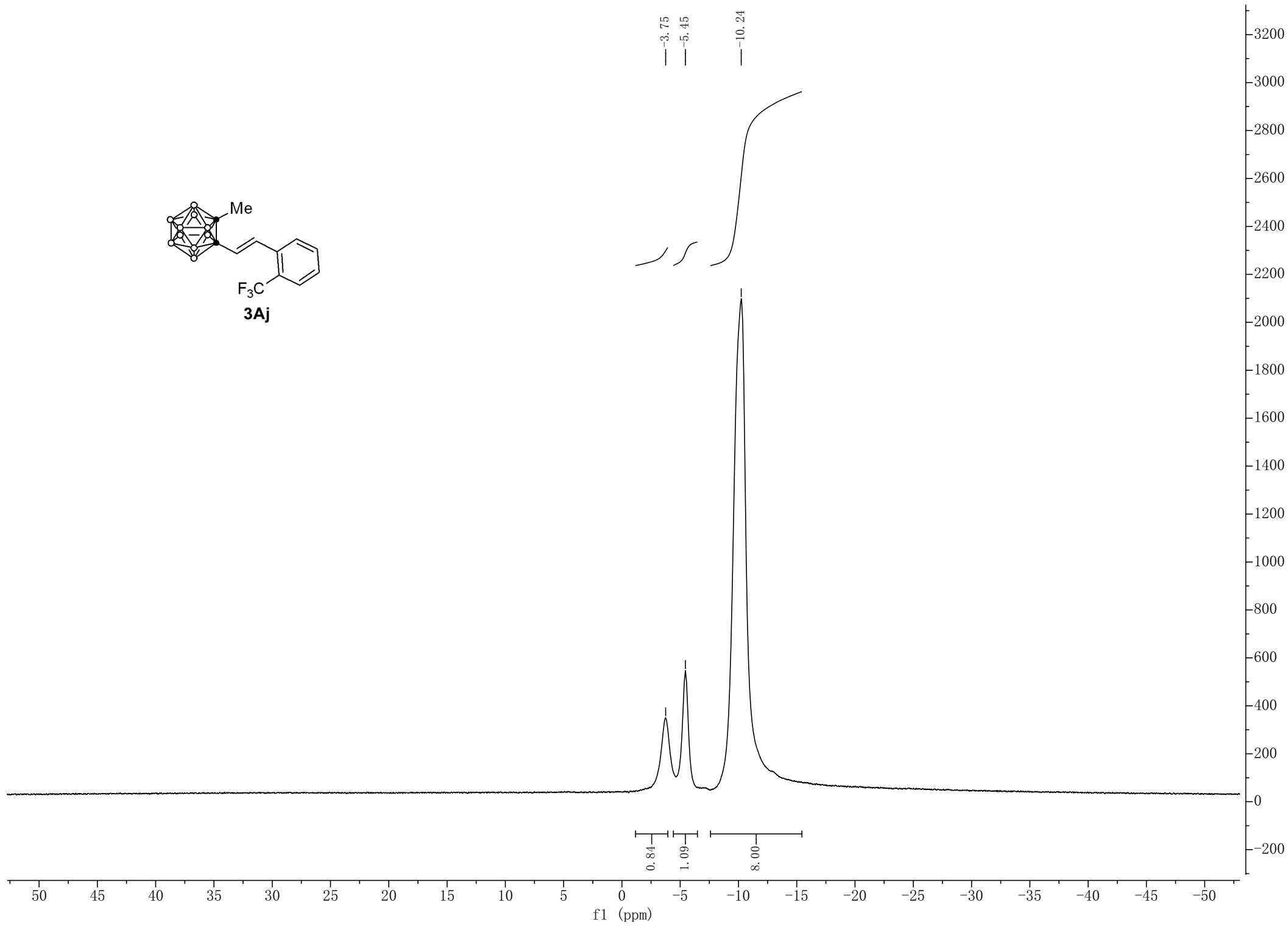
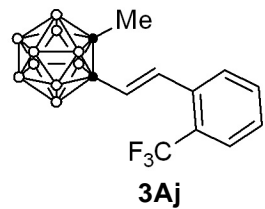

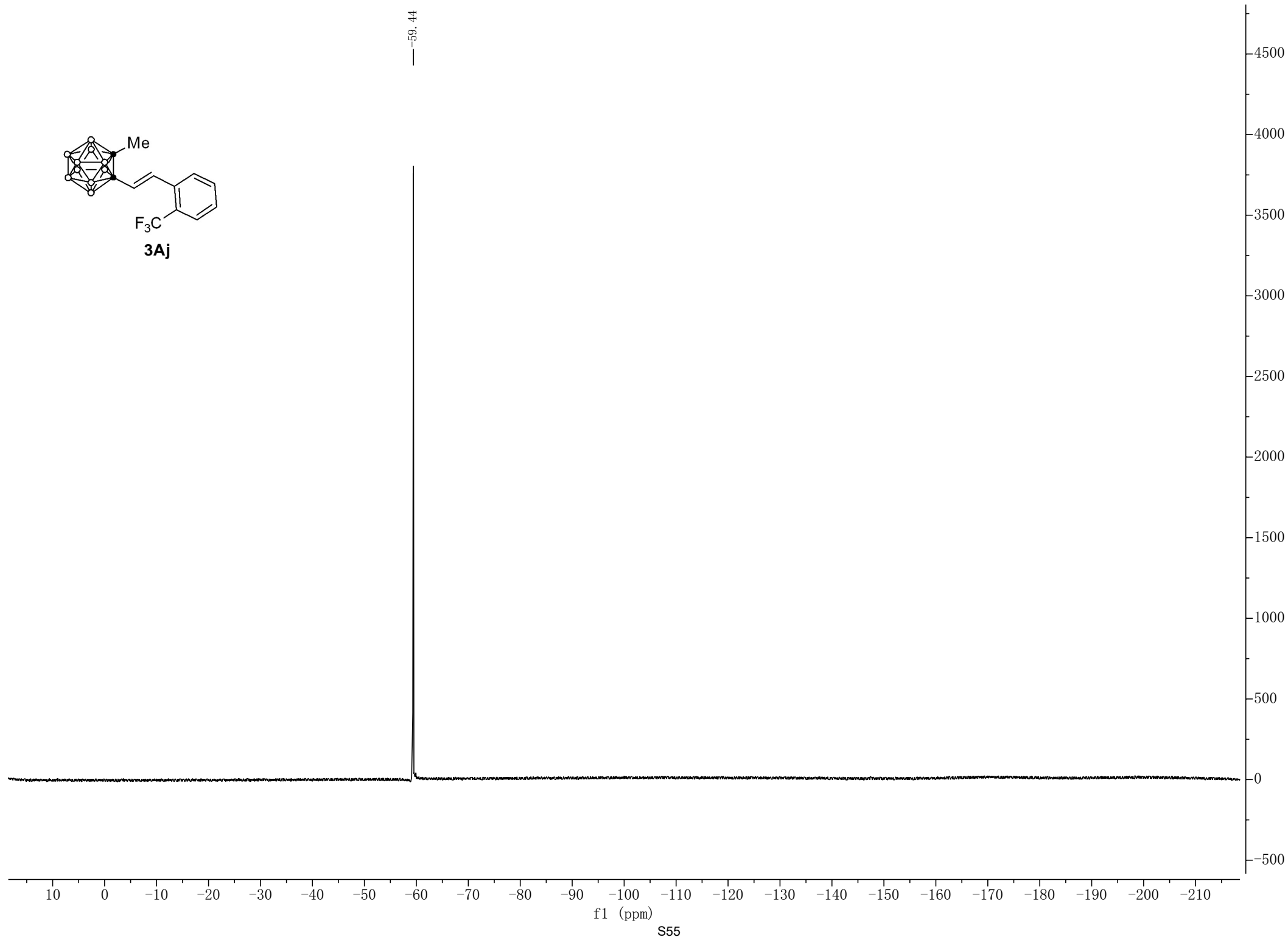
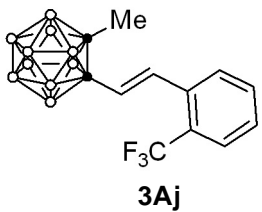

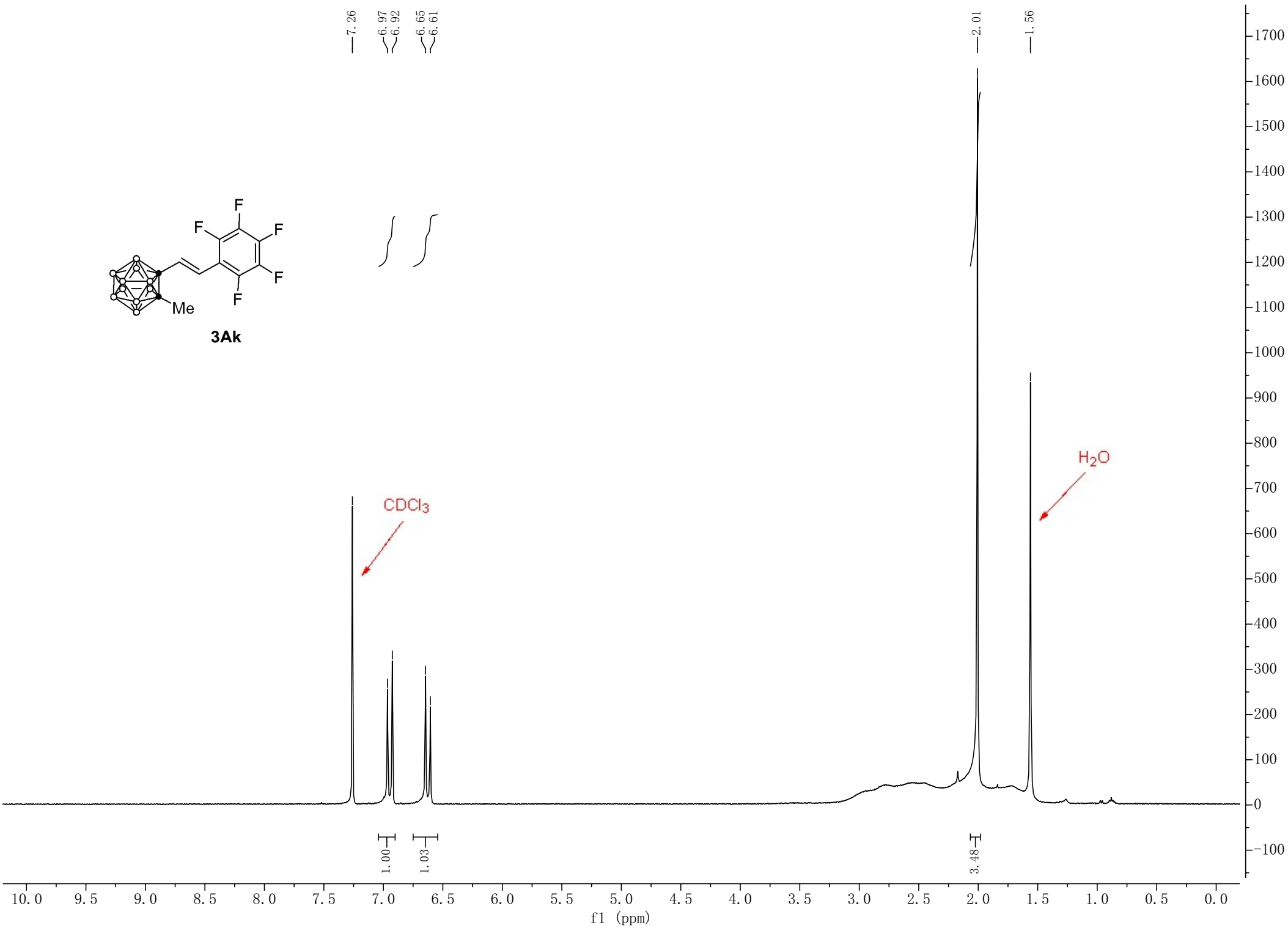
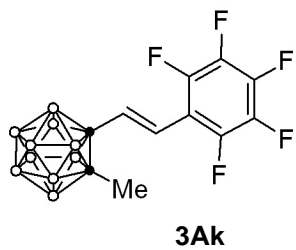

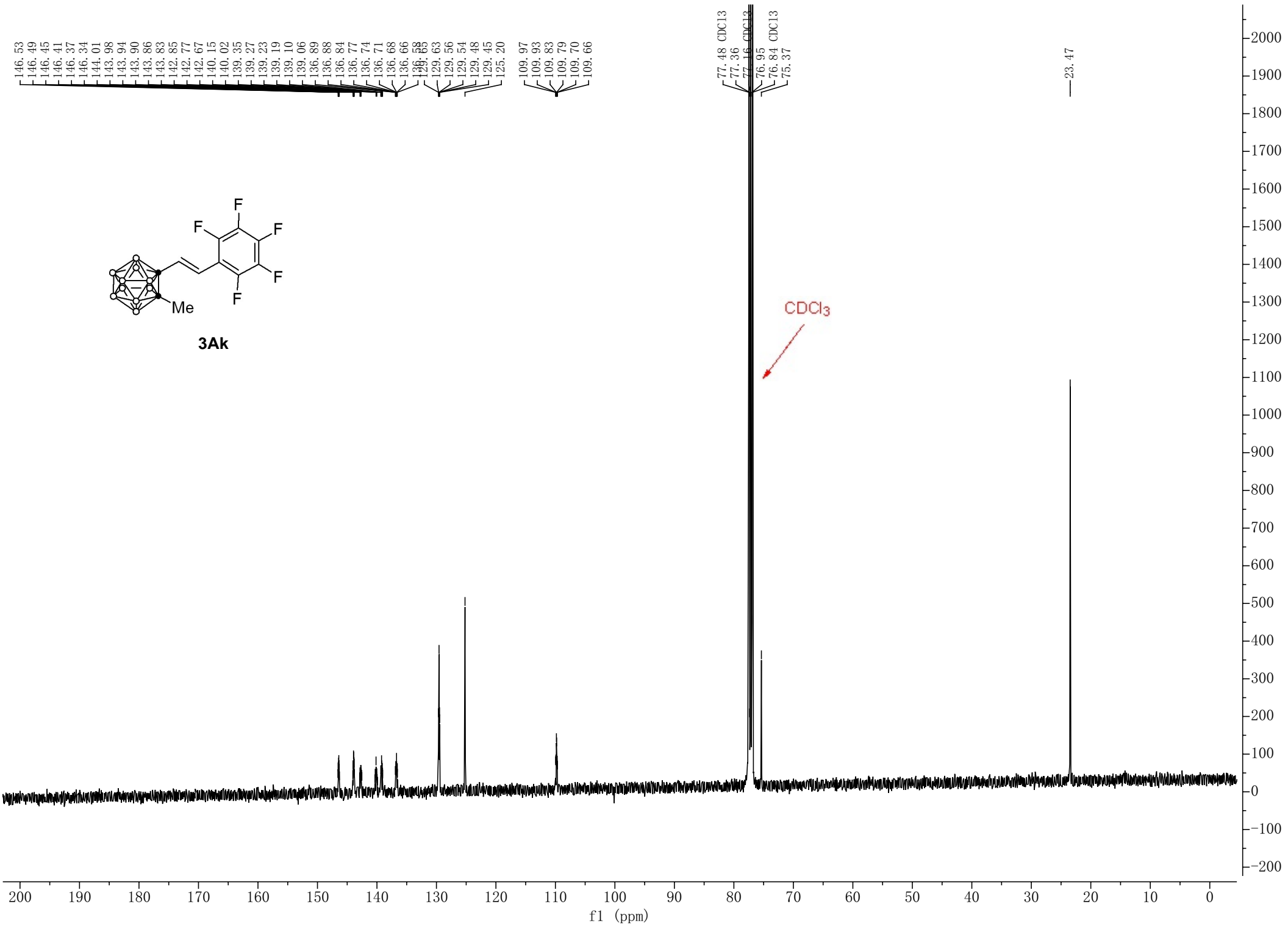

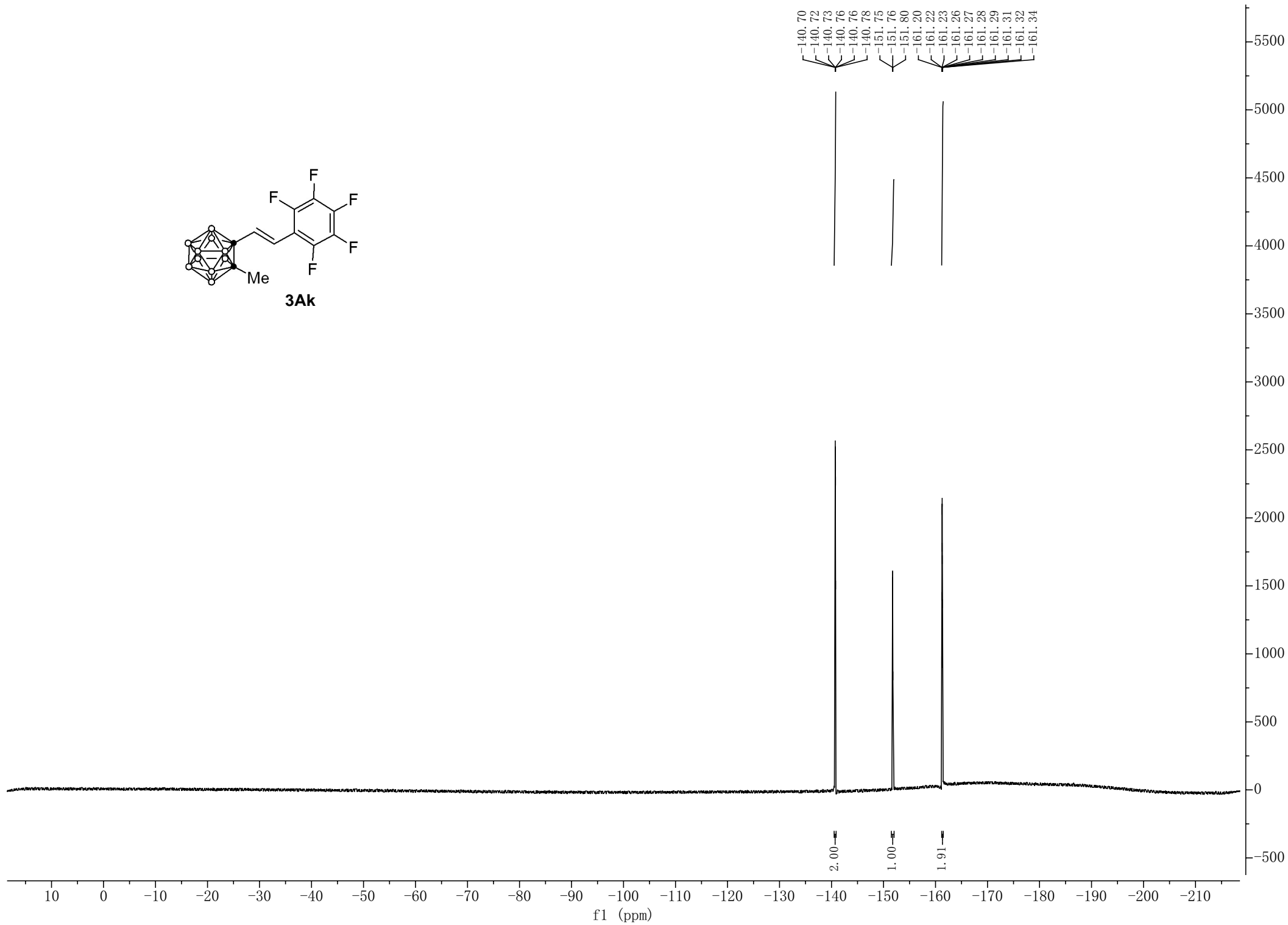
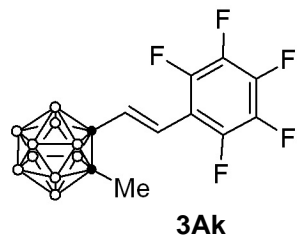

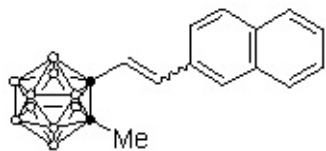

3AI

7.865
7.856
7.847
7.826
7.683
7.575
7.572
7.553
7.550
7.542
7.537
7.528
7.521
7.513
7.505
7.312
7.309
7.291
7.288
7.260
7.185
7.156
7.146
6.432
6.393
5.924
5.892

2.034
2.020

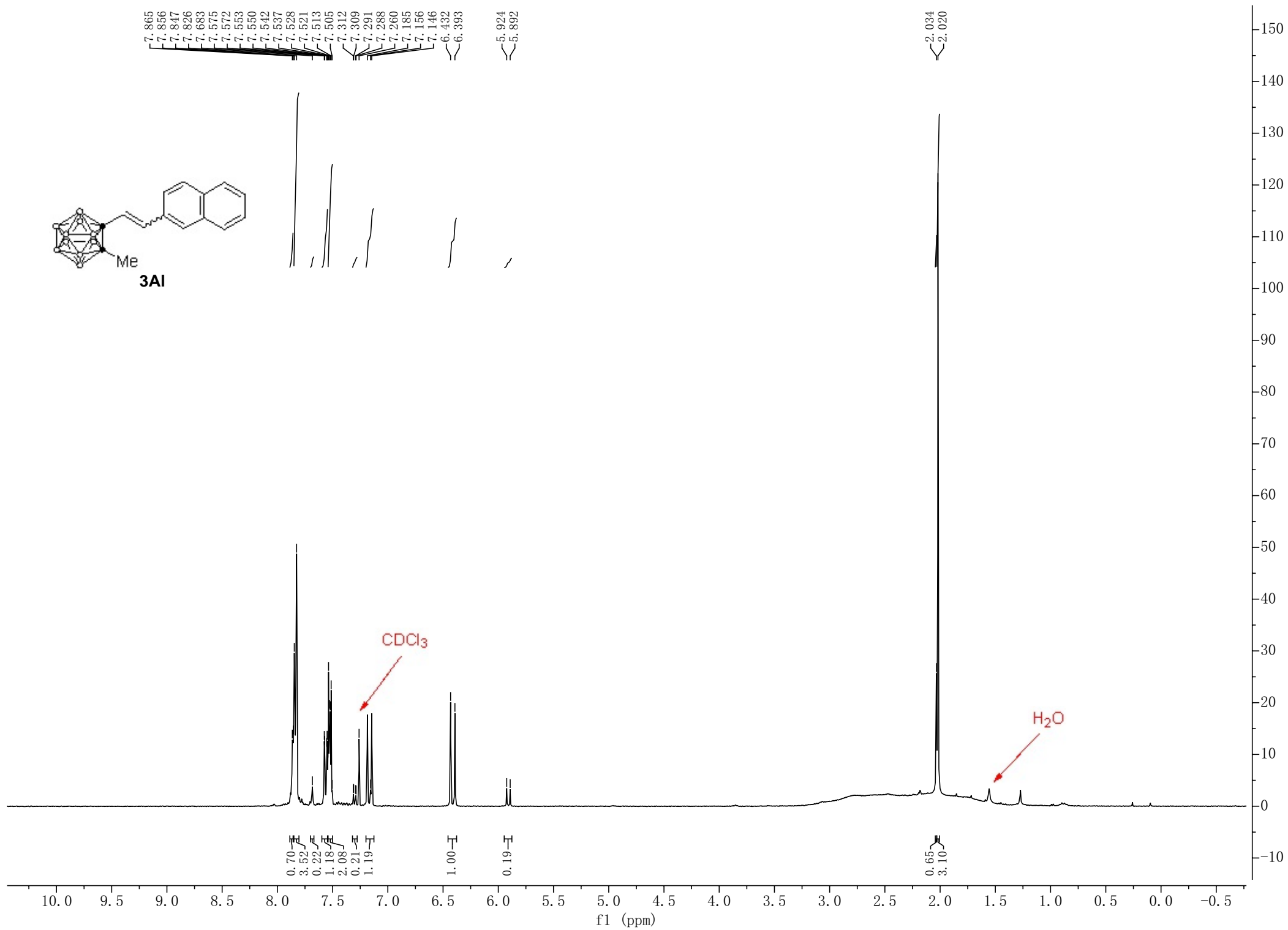

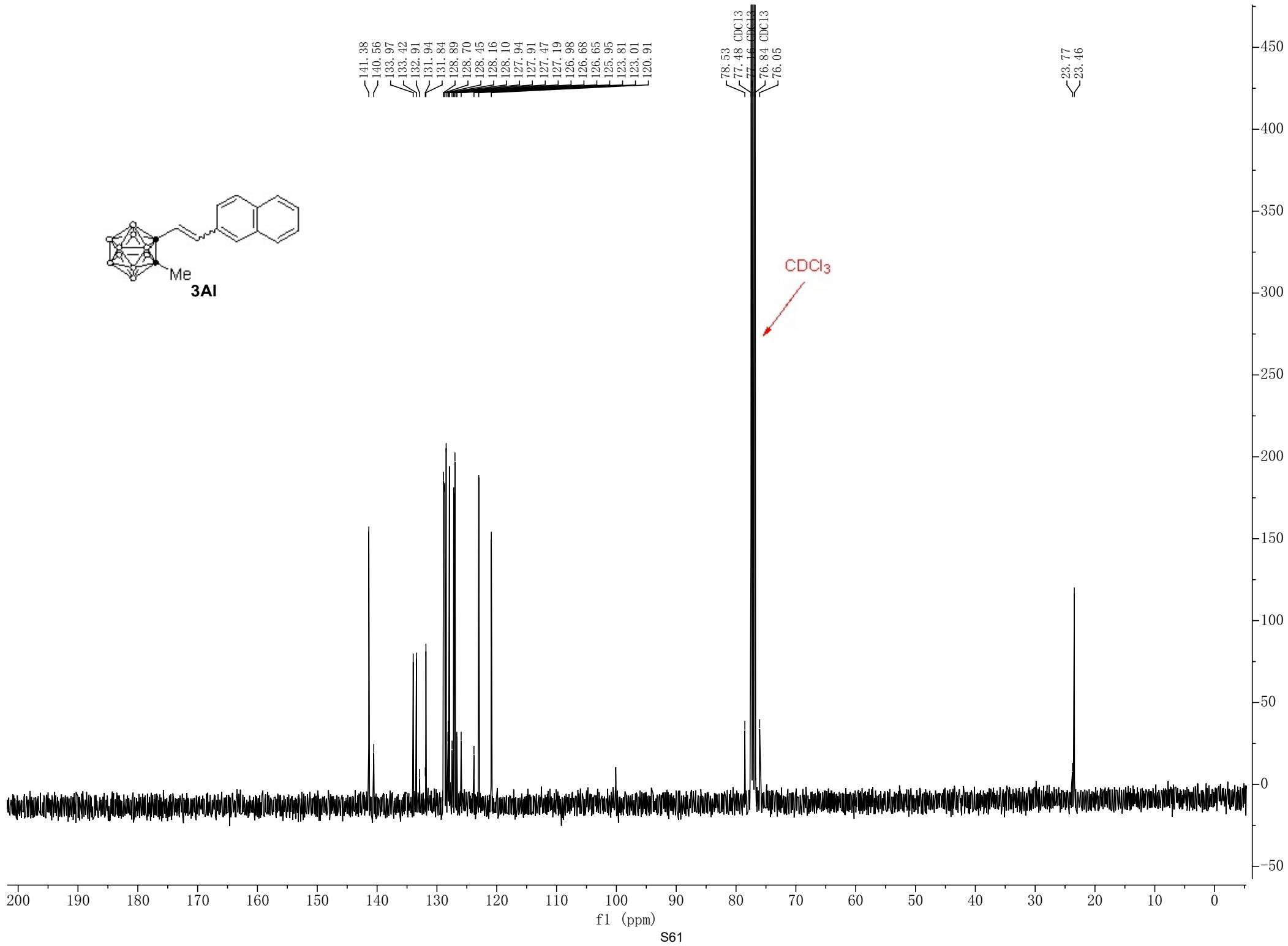
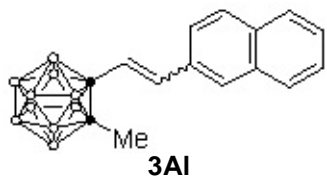

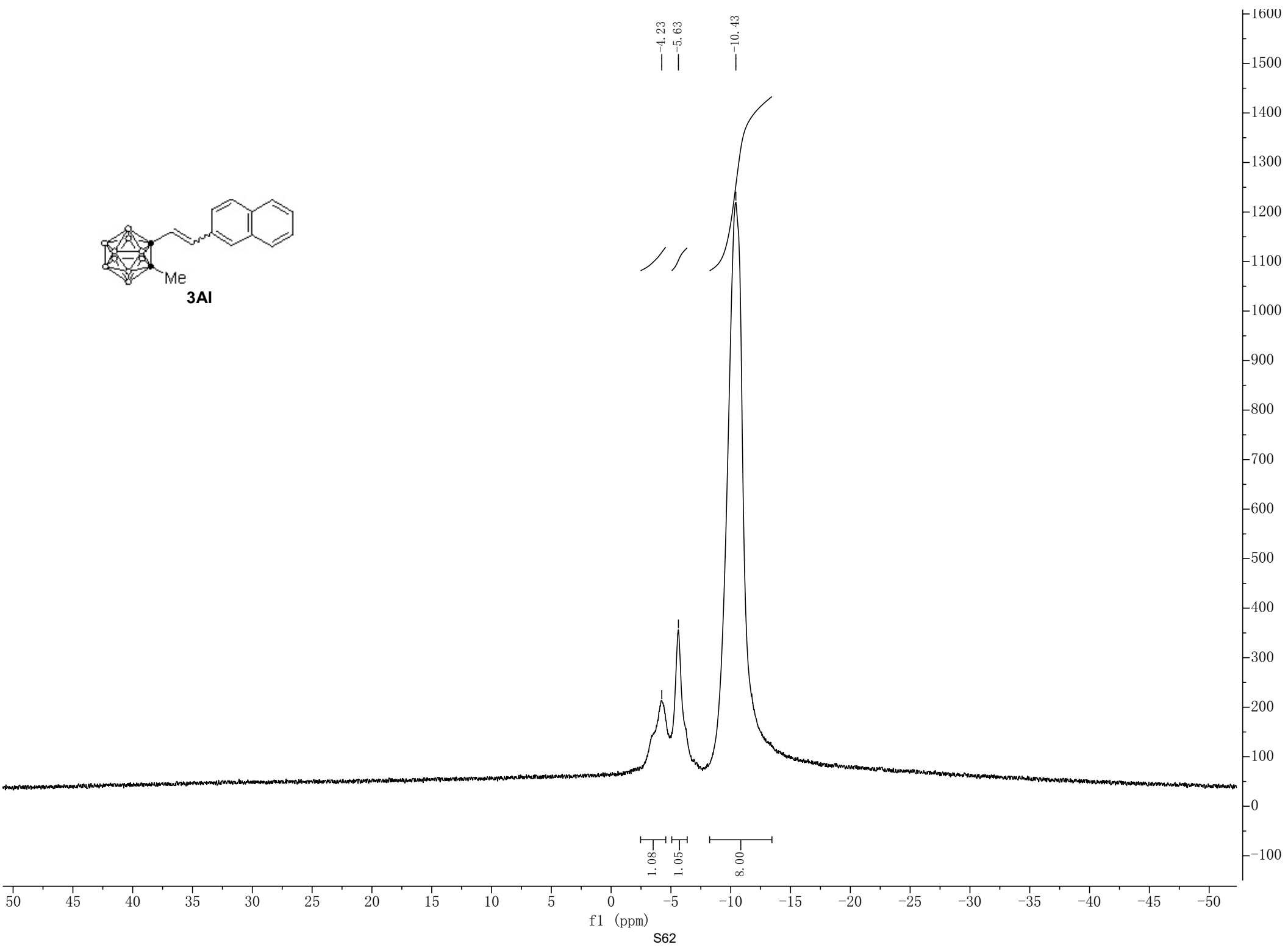
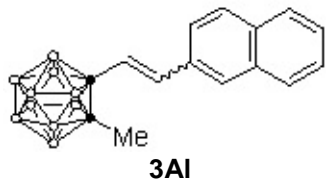

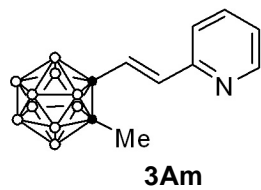

8.59
8.58
7.72
7.72
7.70
7.70
7.68
7.68
7.29
7.27
7.26
7.26
7.25
7.25
7.24
7.23
7.03
6.99
6.95
6.91

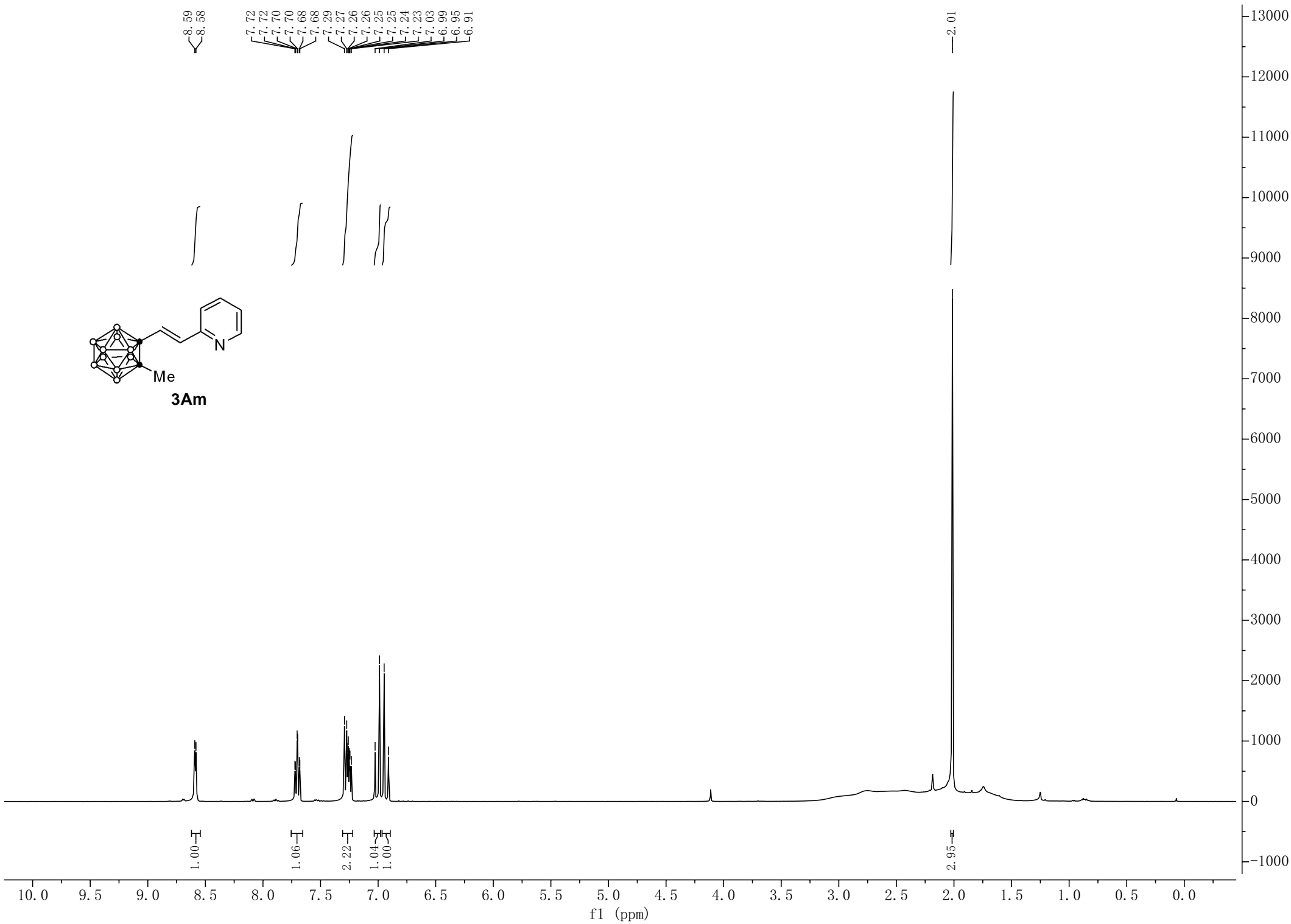

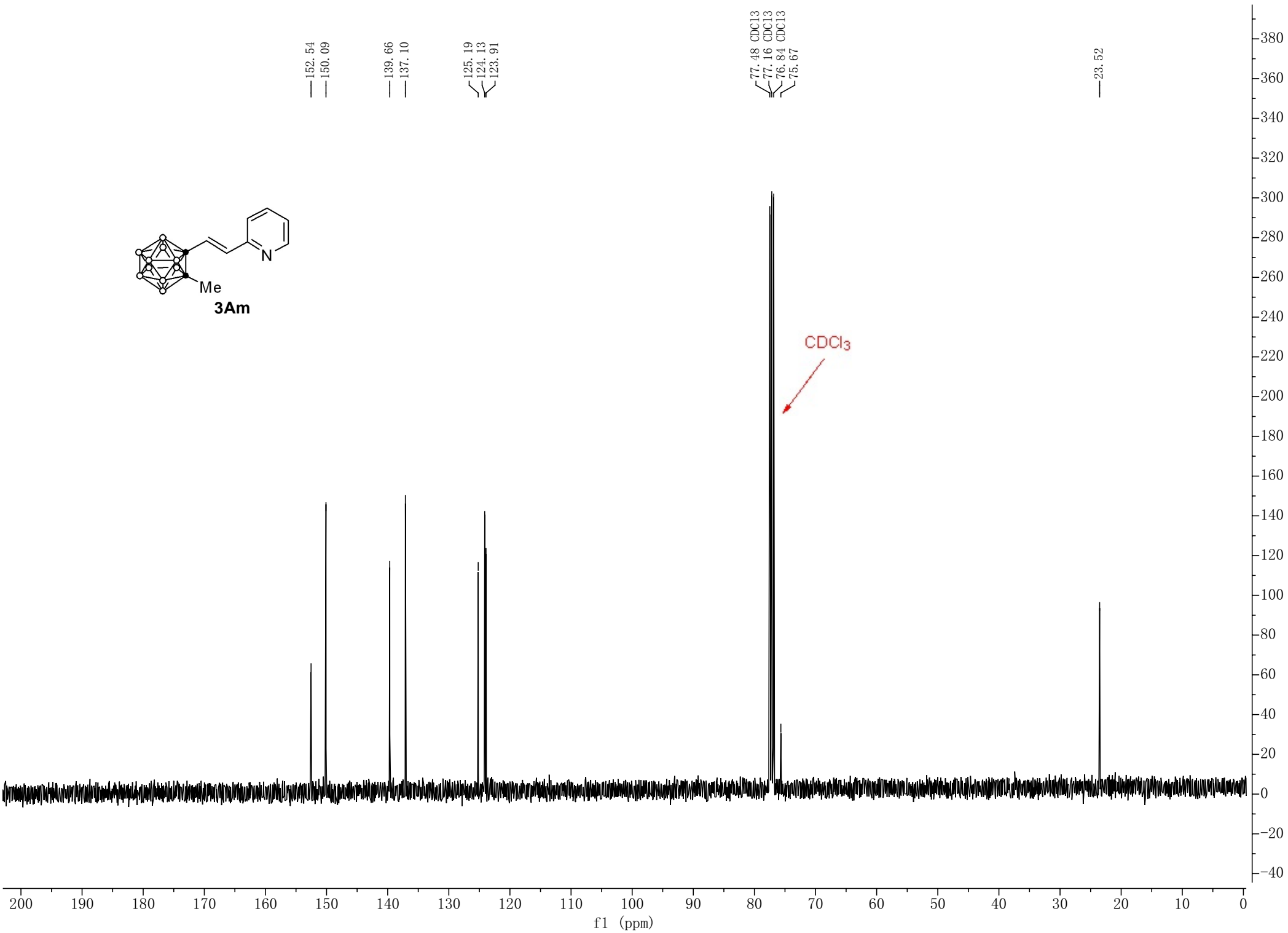
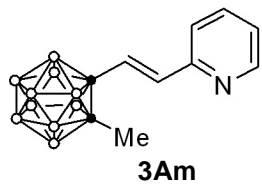

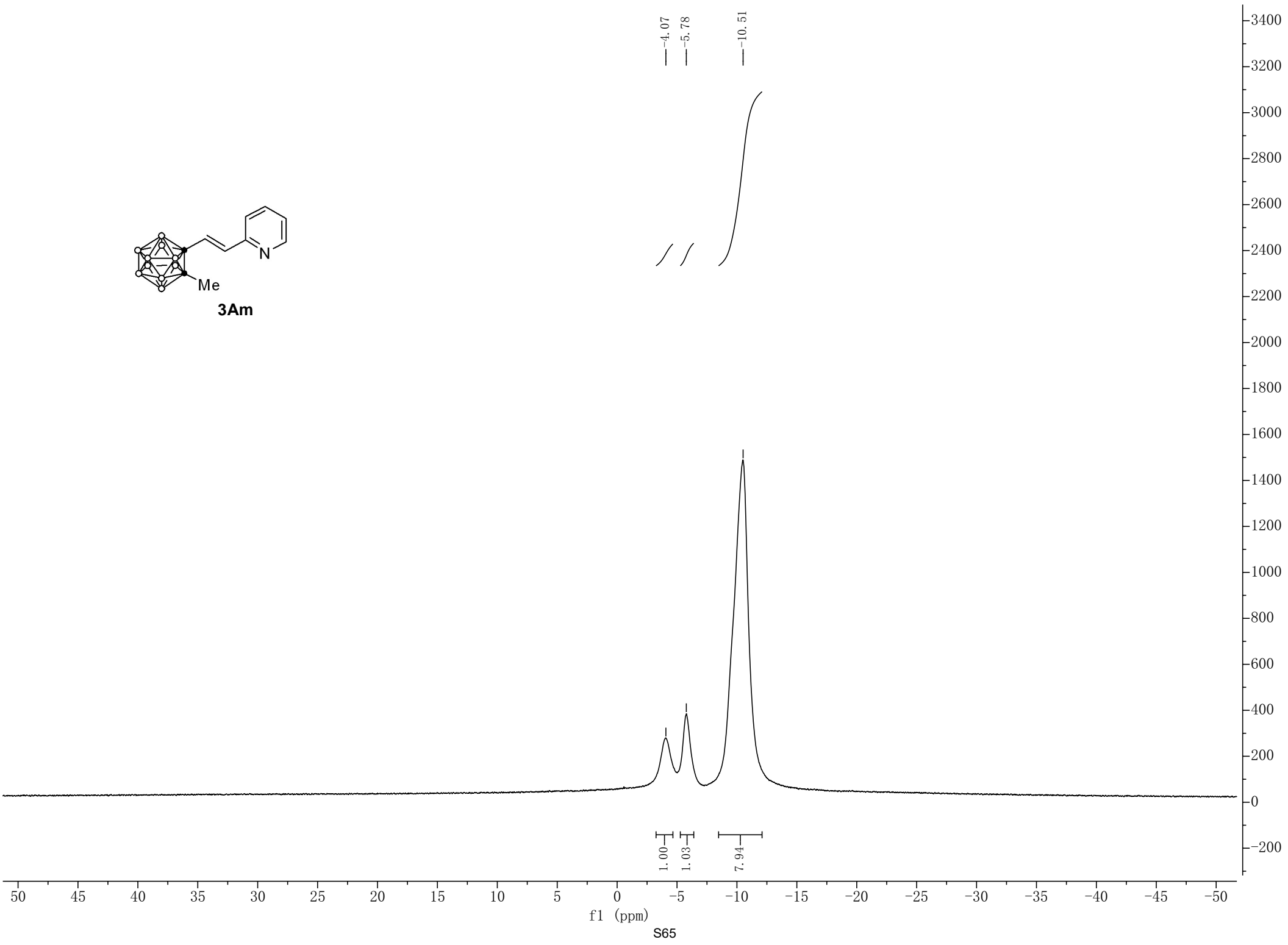
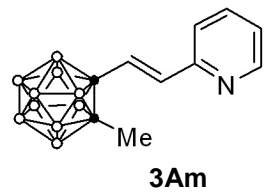

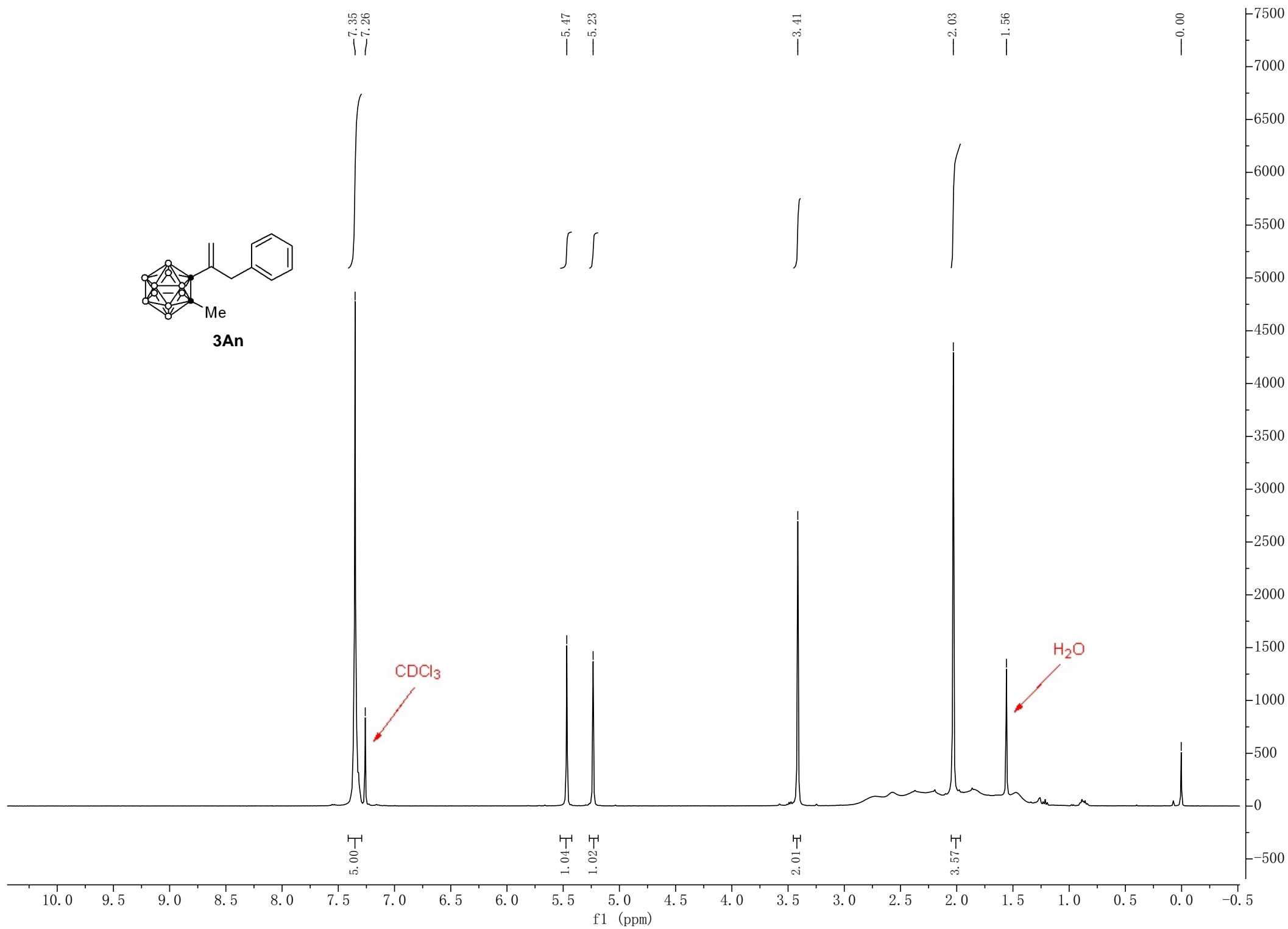
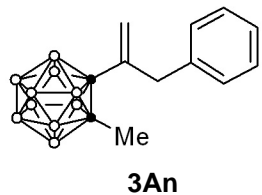

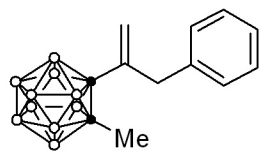

3An

143.51
140.05

128.67
128.31
126.87

120.40

77.48 CDCl₃
77.16 CDCl₃
76.84 CDCl₃
76.74
75.11

40.37

23.77

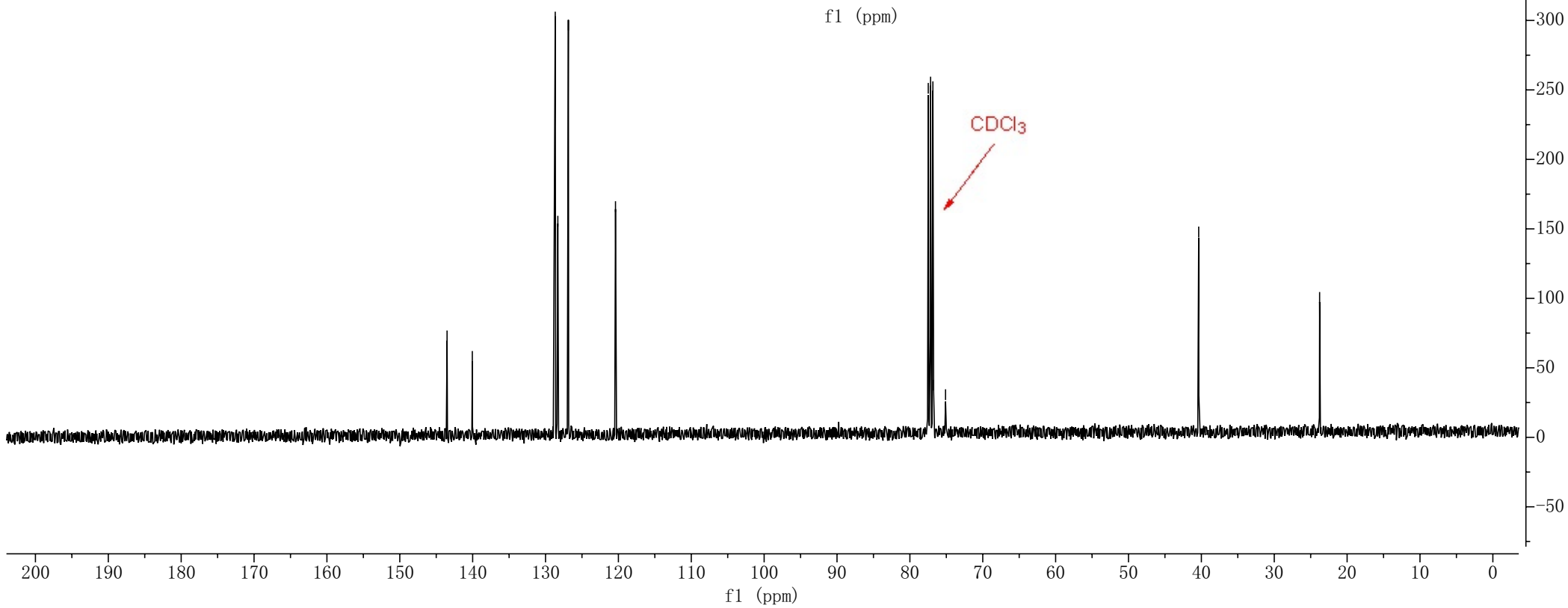
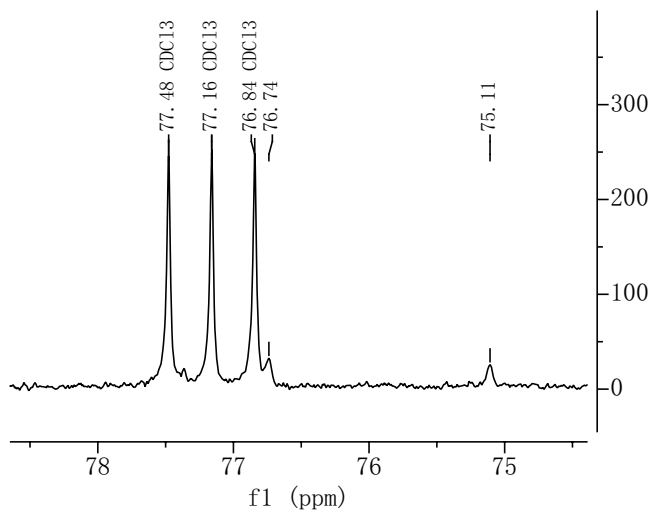

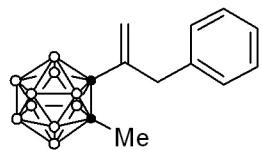

3An

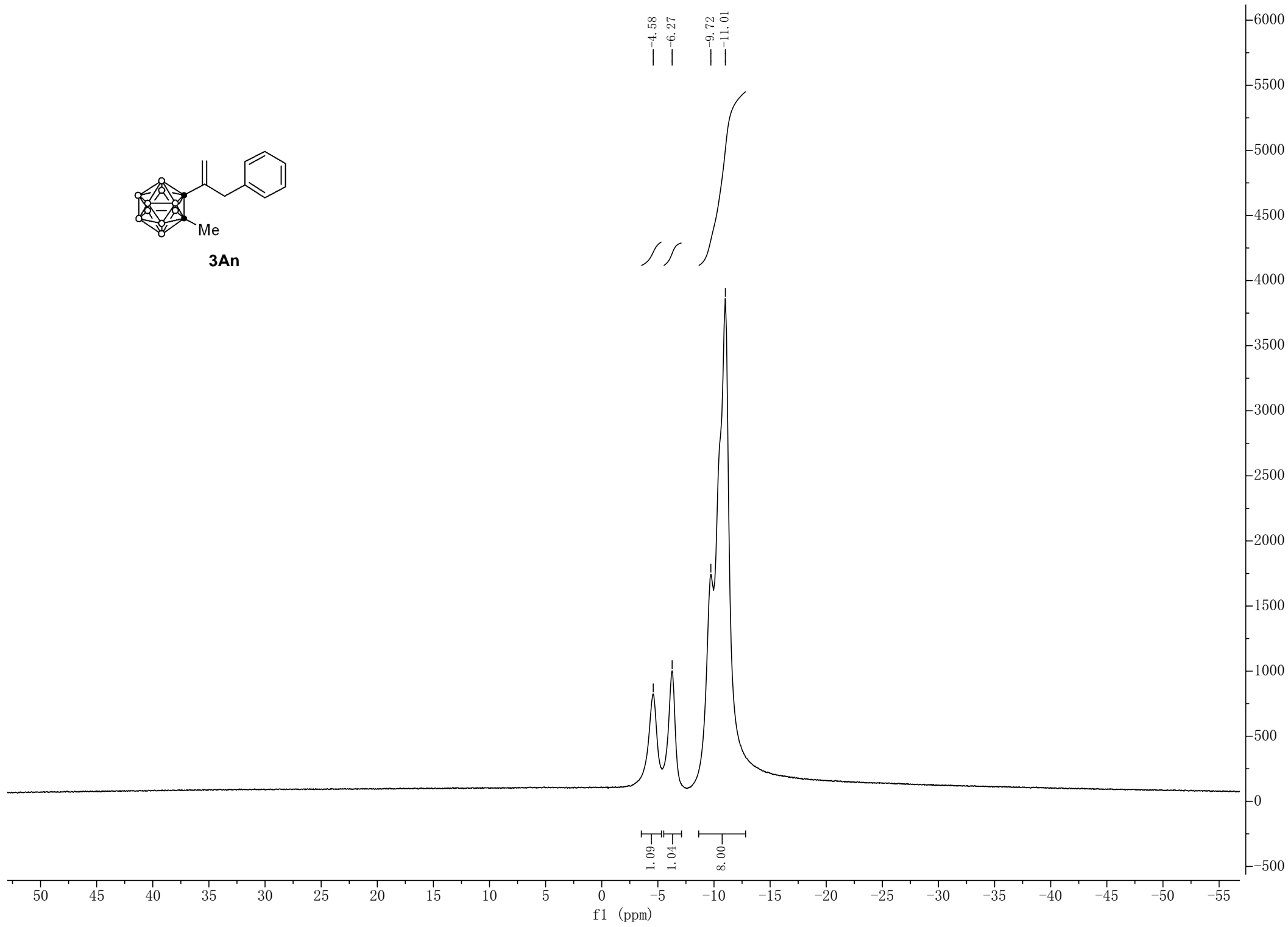

1.09
1.04
8.00

-4.58
-6.27
-9.72
-11.01

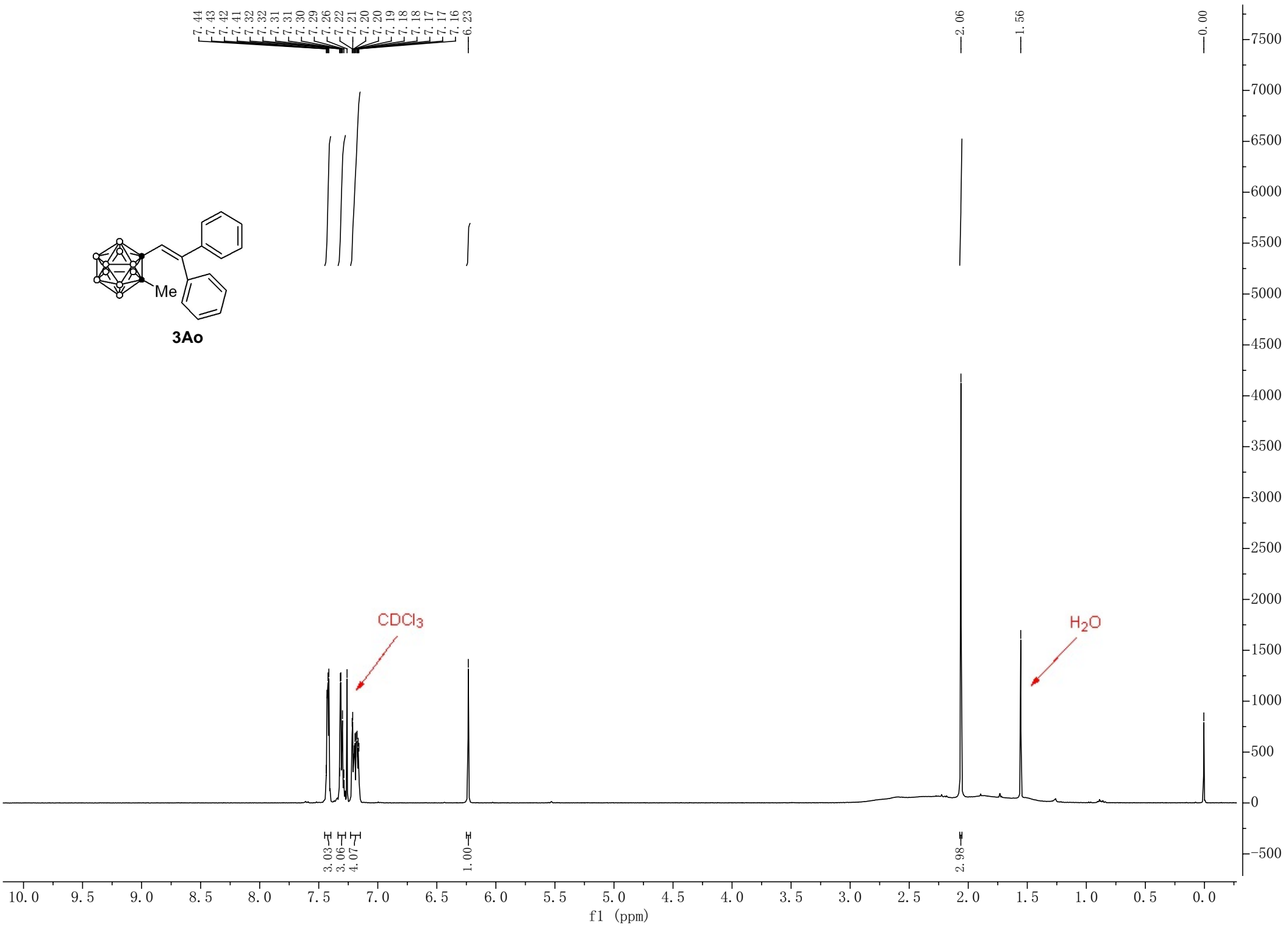

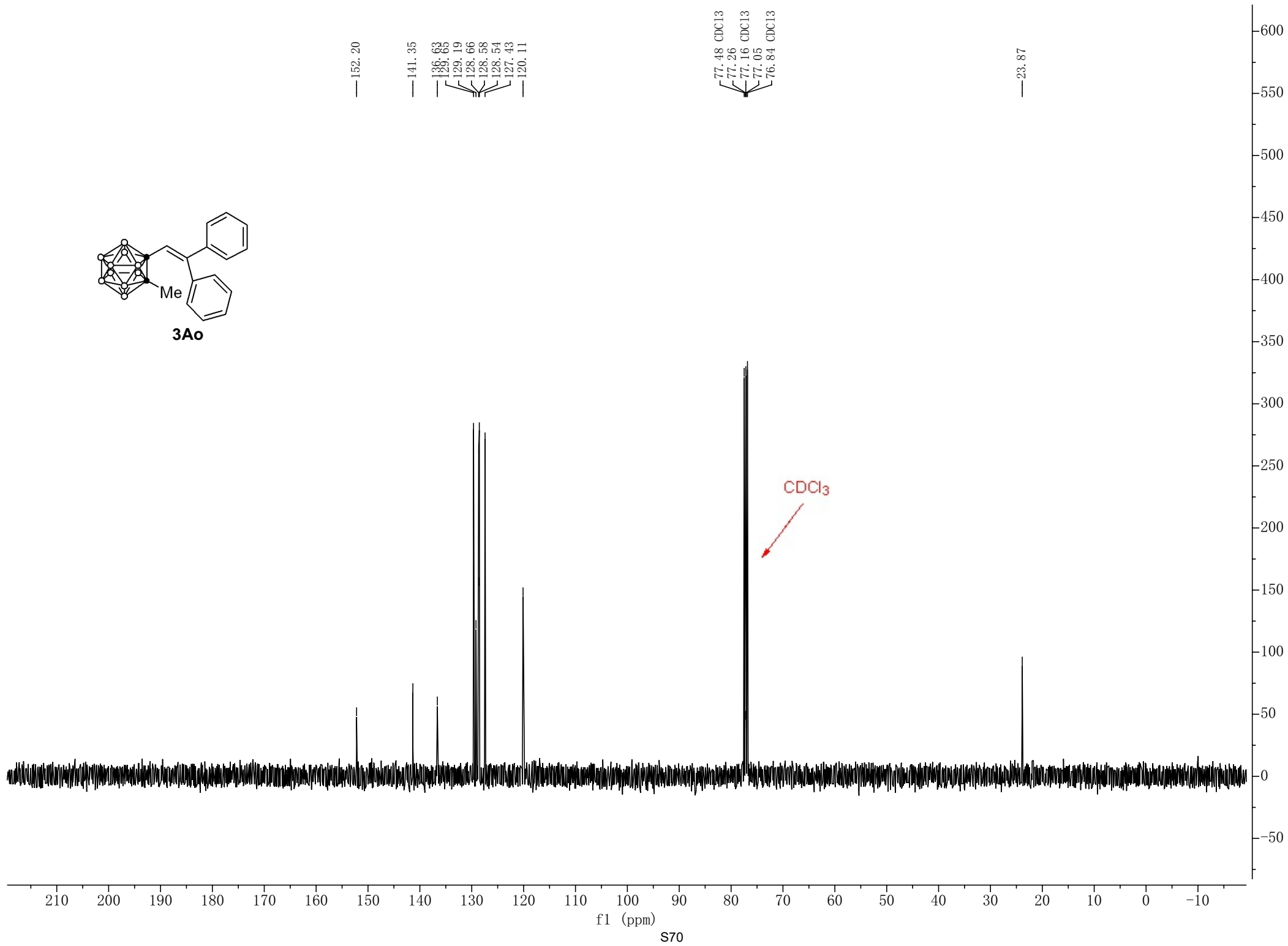
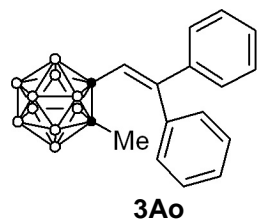

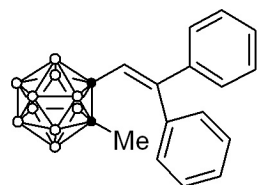

3Ao

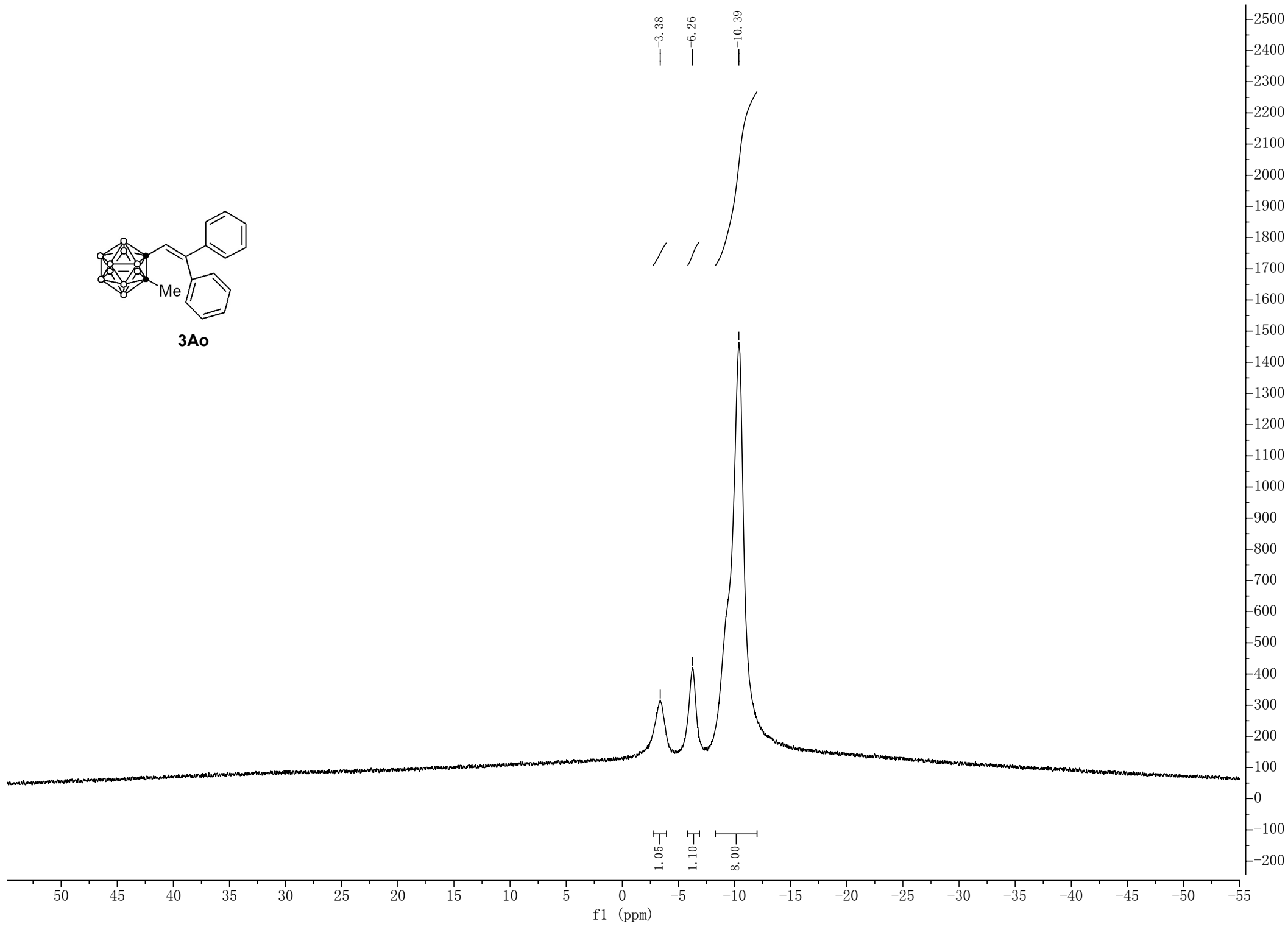

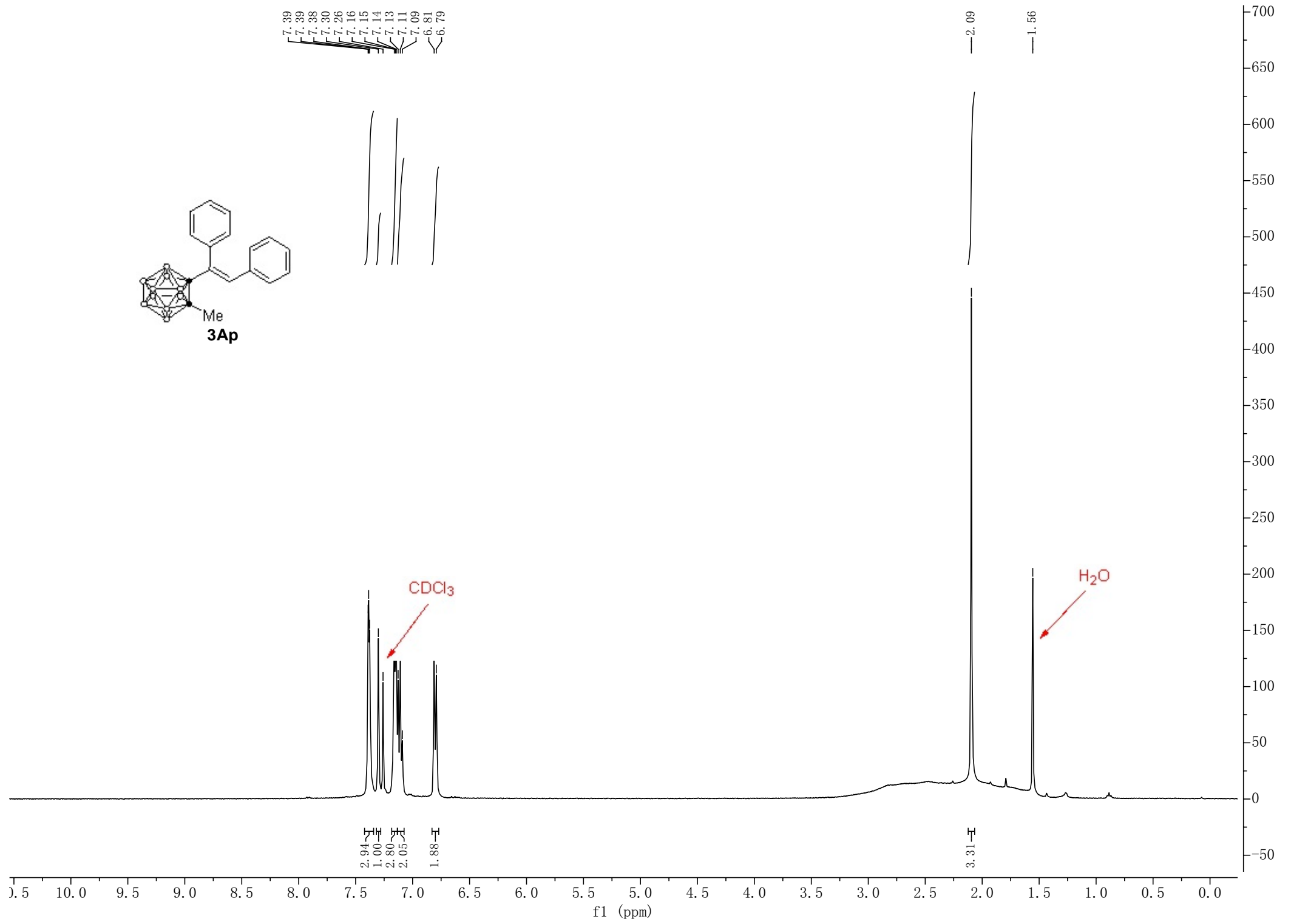

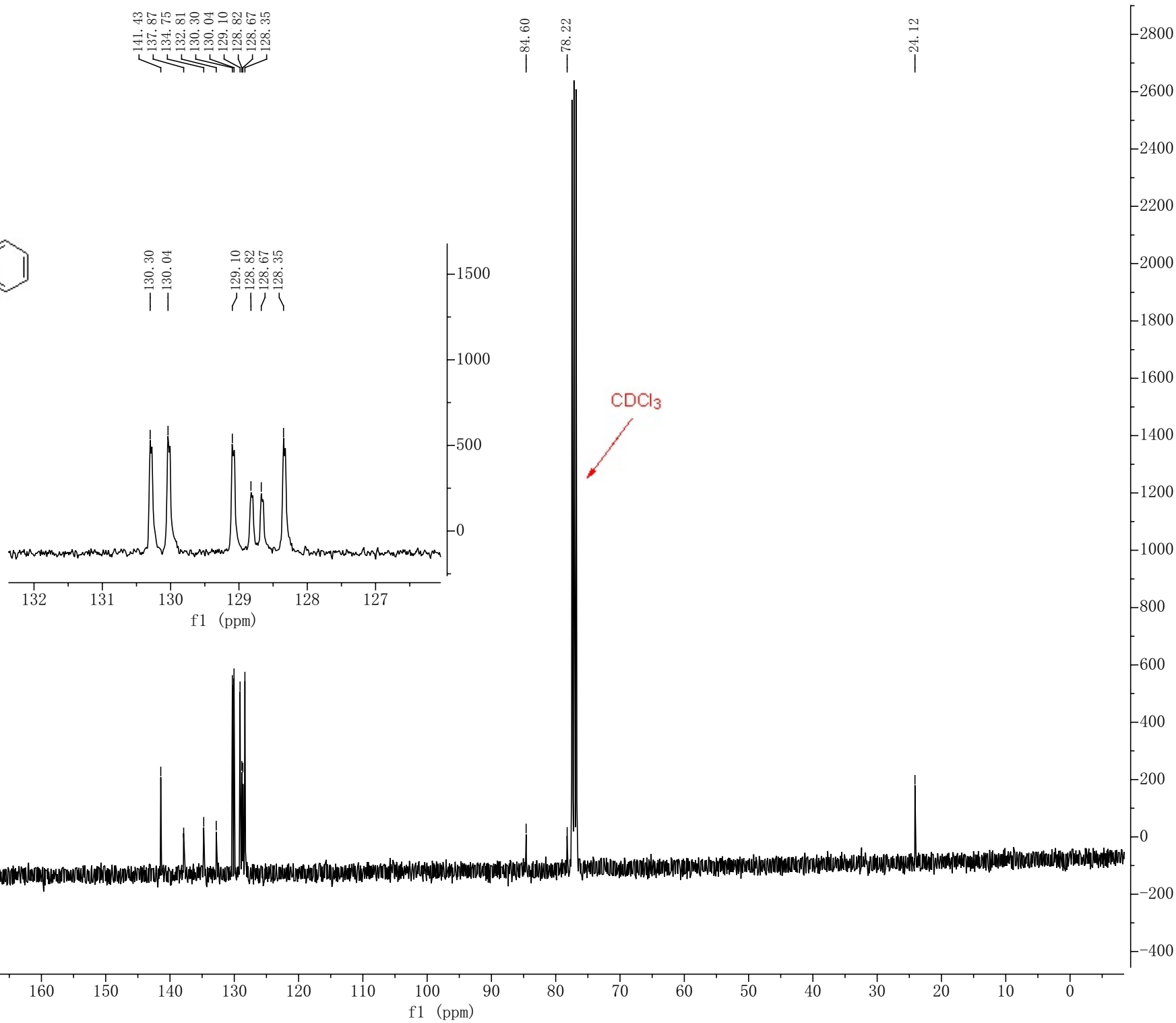
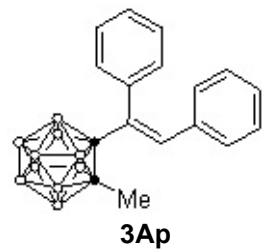

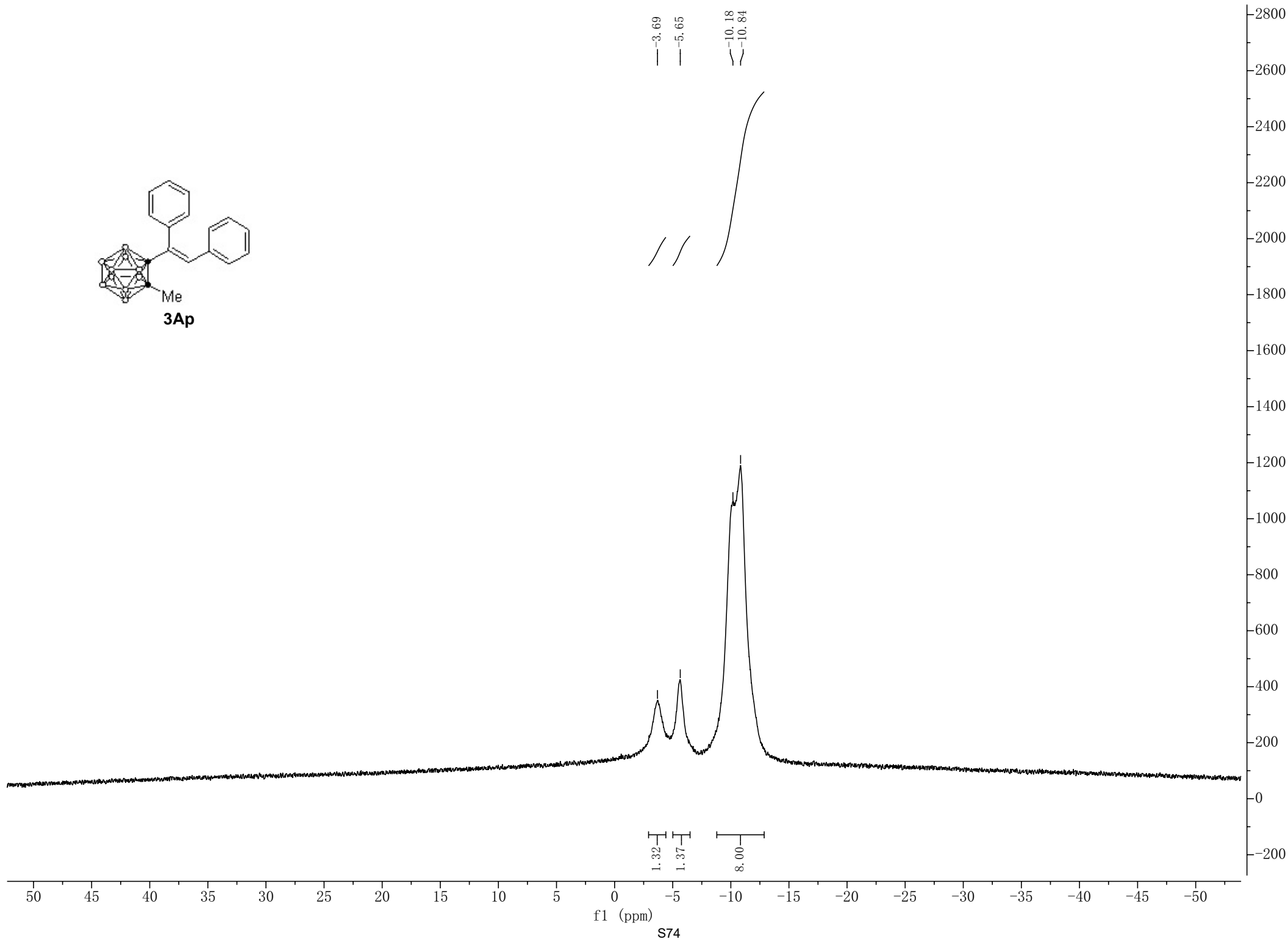
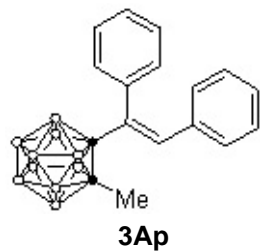

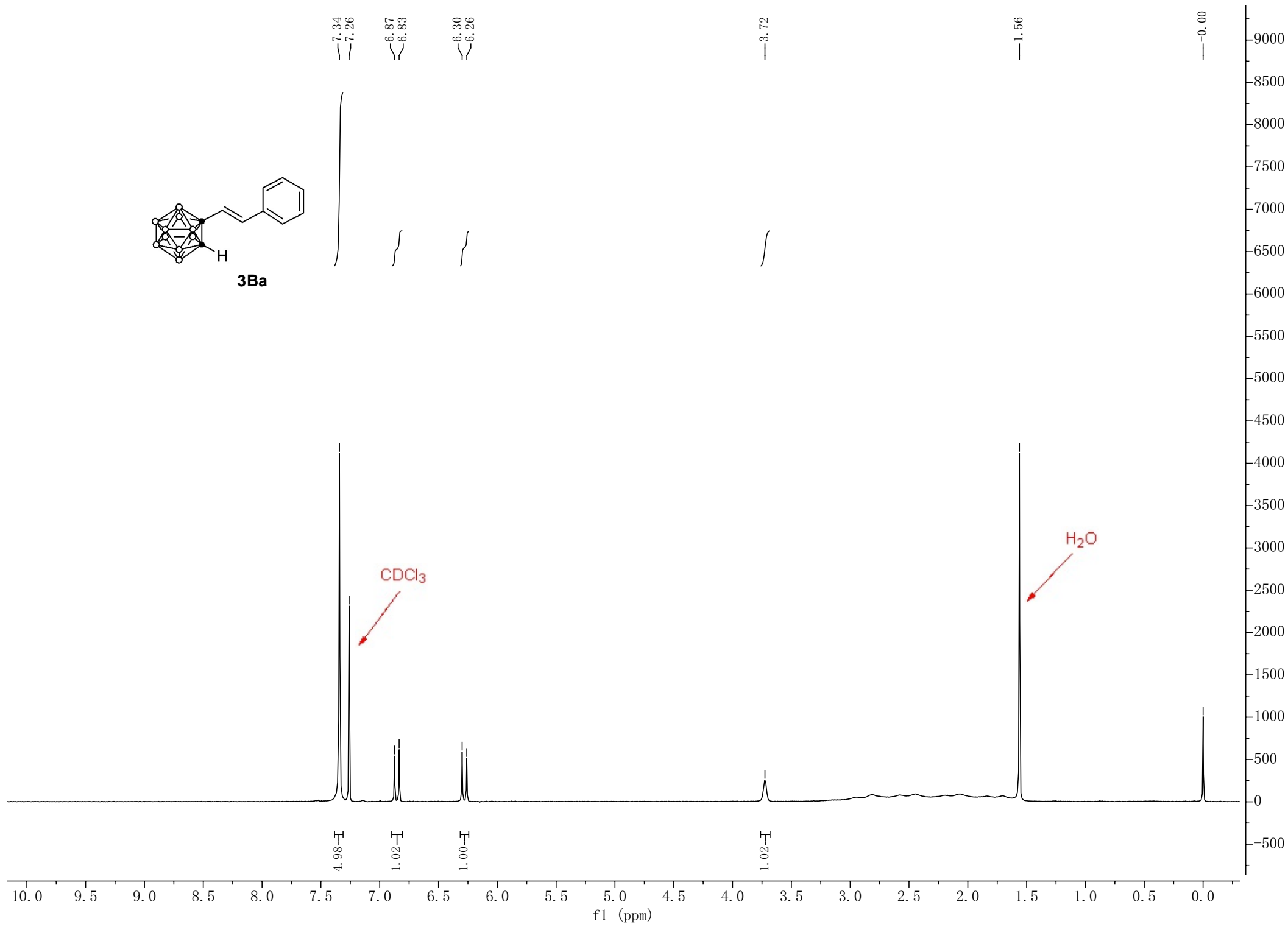
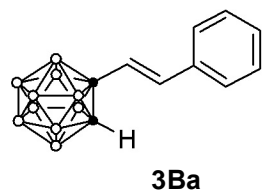

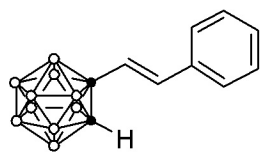

3Ba

— 2.17
— 5.24
— 9.45
— 11.22
— 11.95
— 13.15

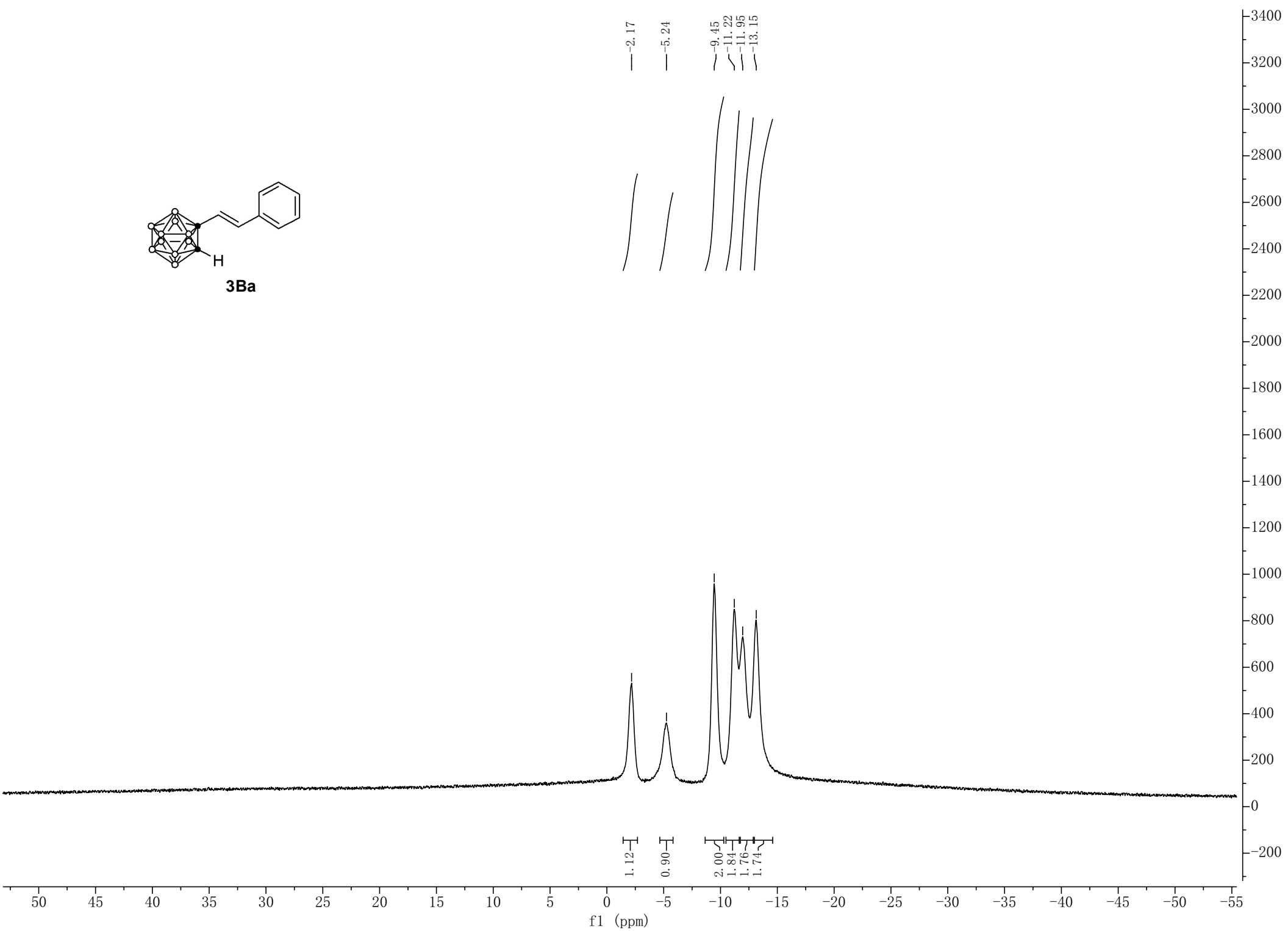

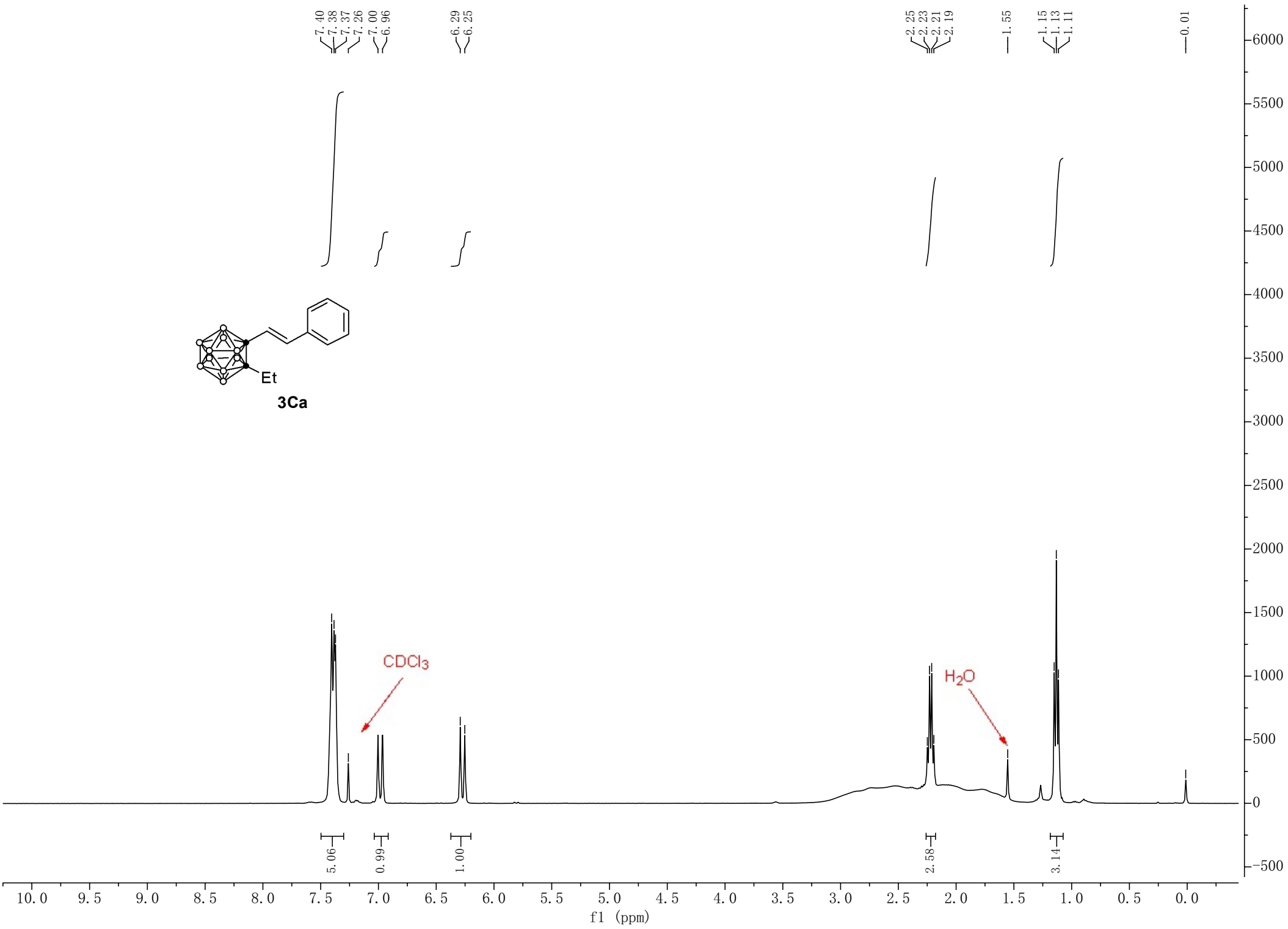

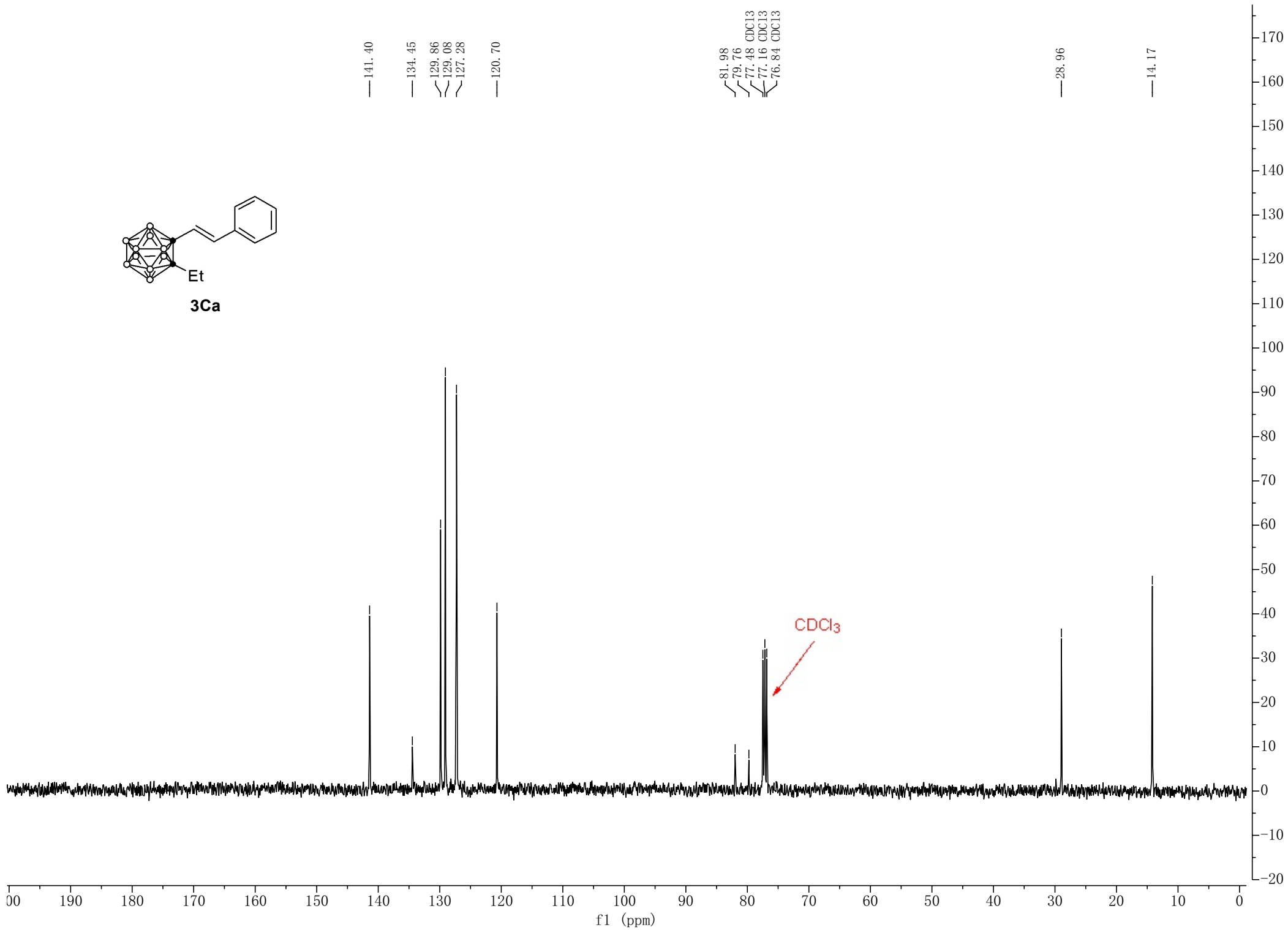
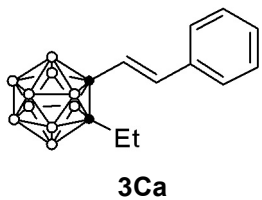

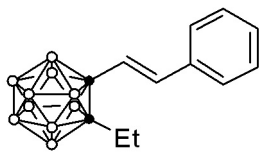

3Ca

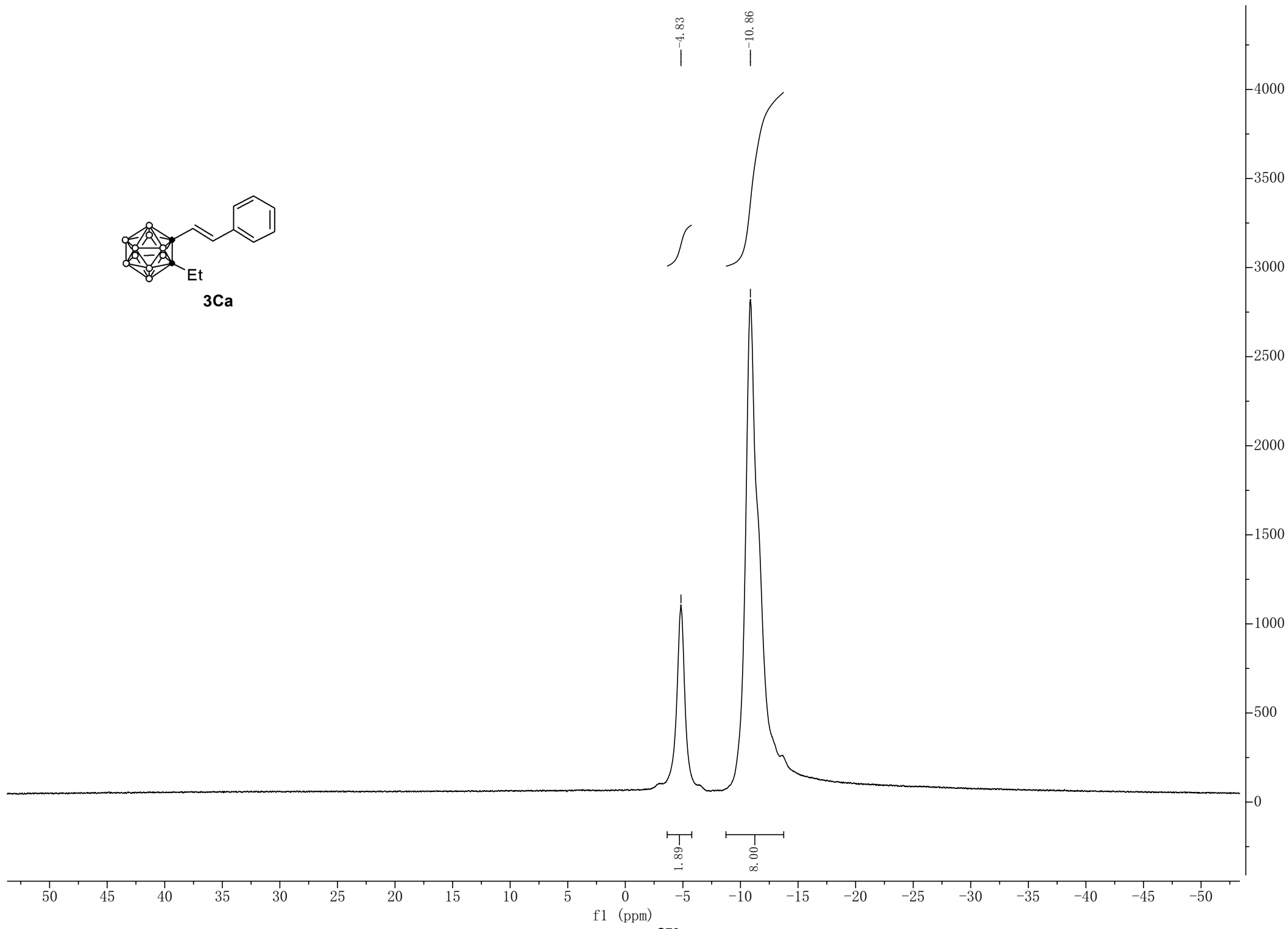

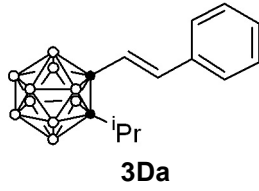

7.44
7.43
7.43
7.42
7.41
7.41
7.40
7.39
7.39
7.38
7.37
7.26
7.00
6.96

6.30
6.26

2.32
2.30
2.28
2.26
2.25
2.23
2.21

1.58

1.21
1.19

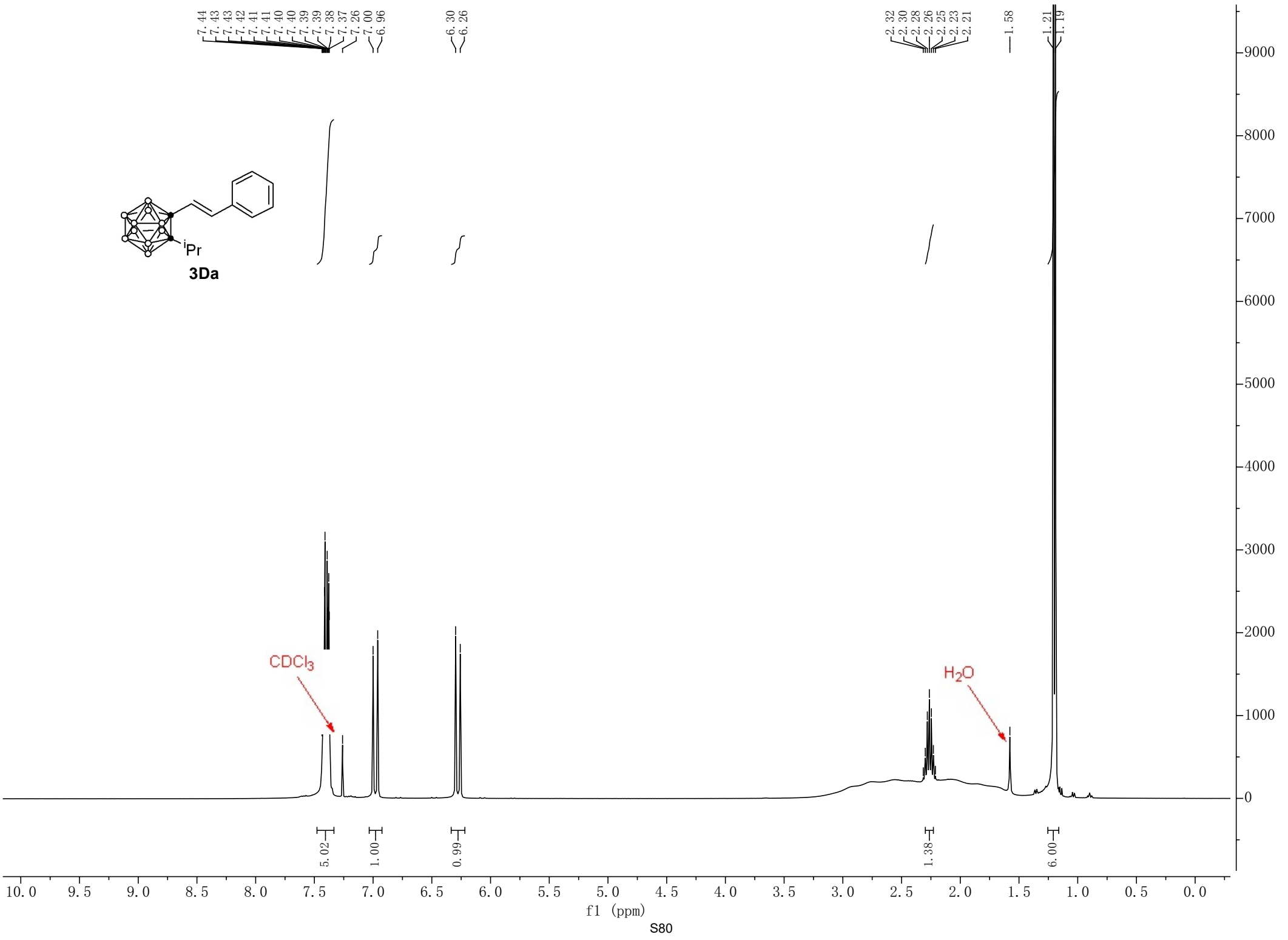

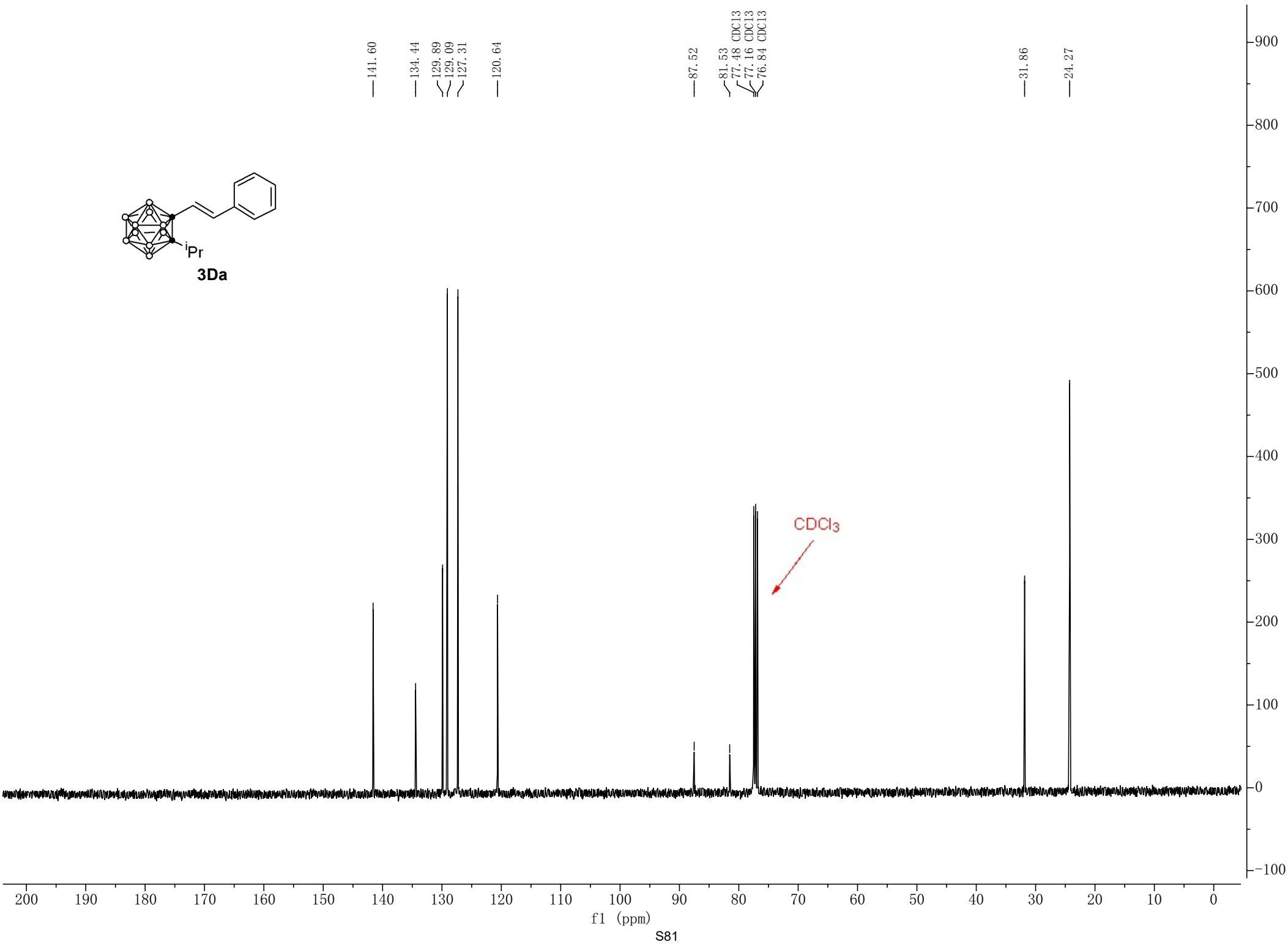
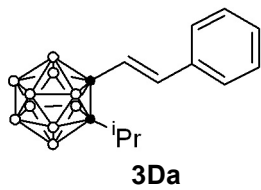

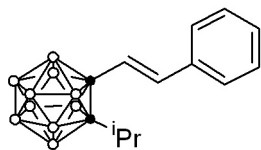

3Da

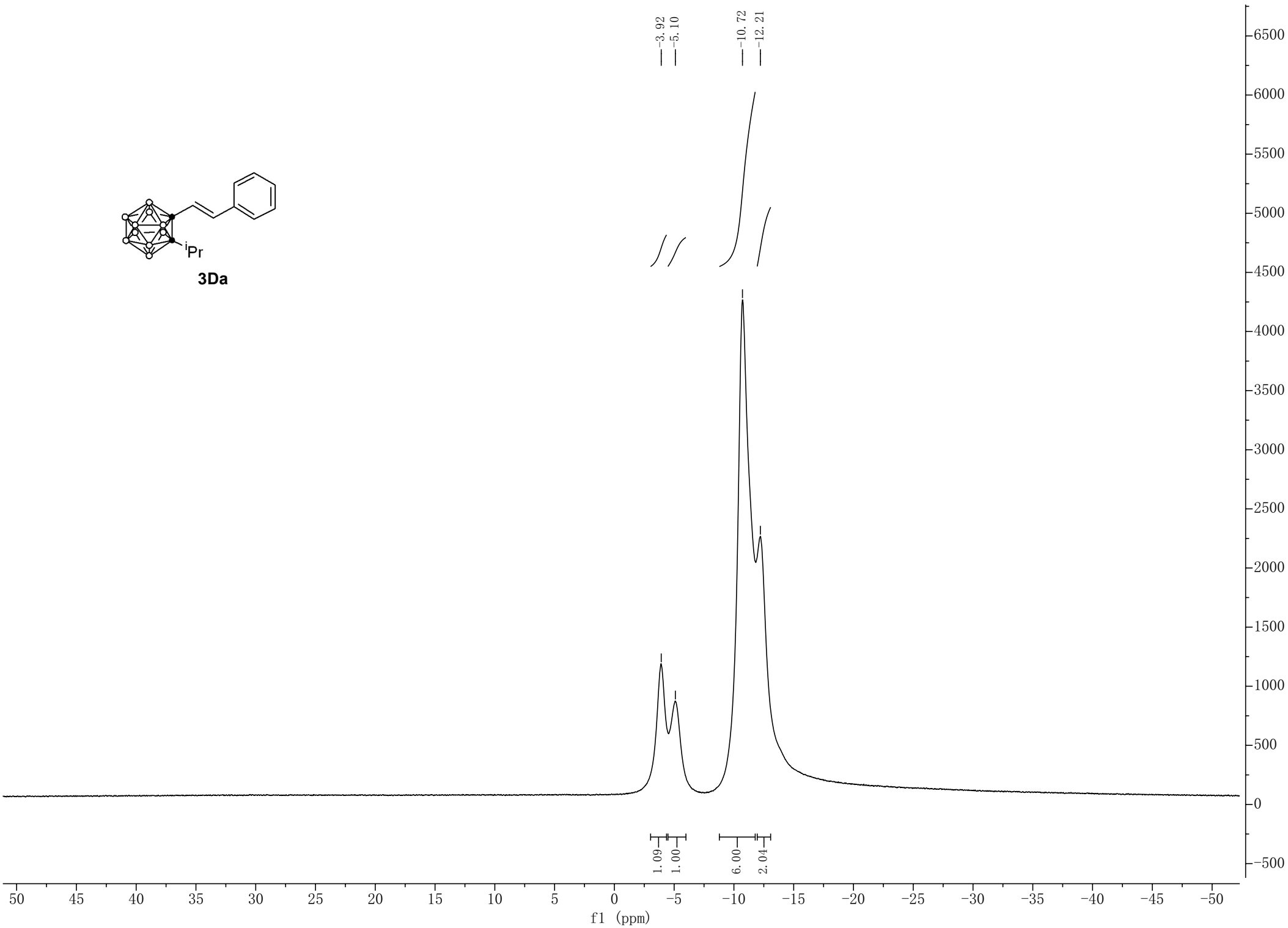

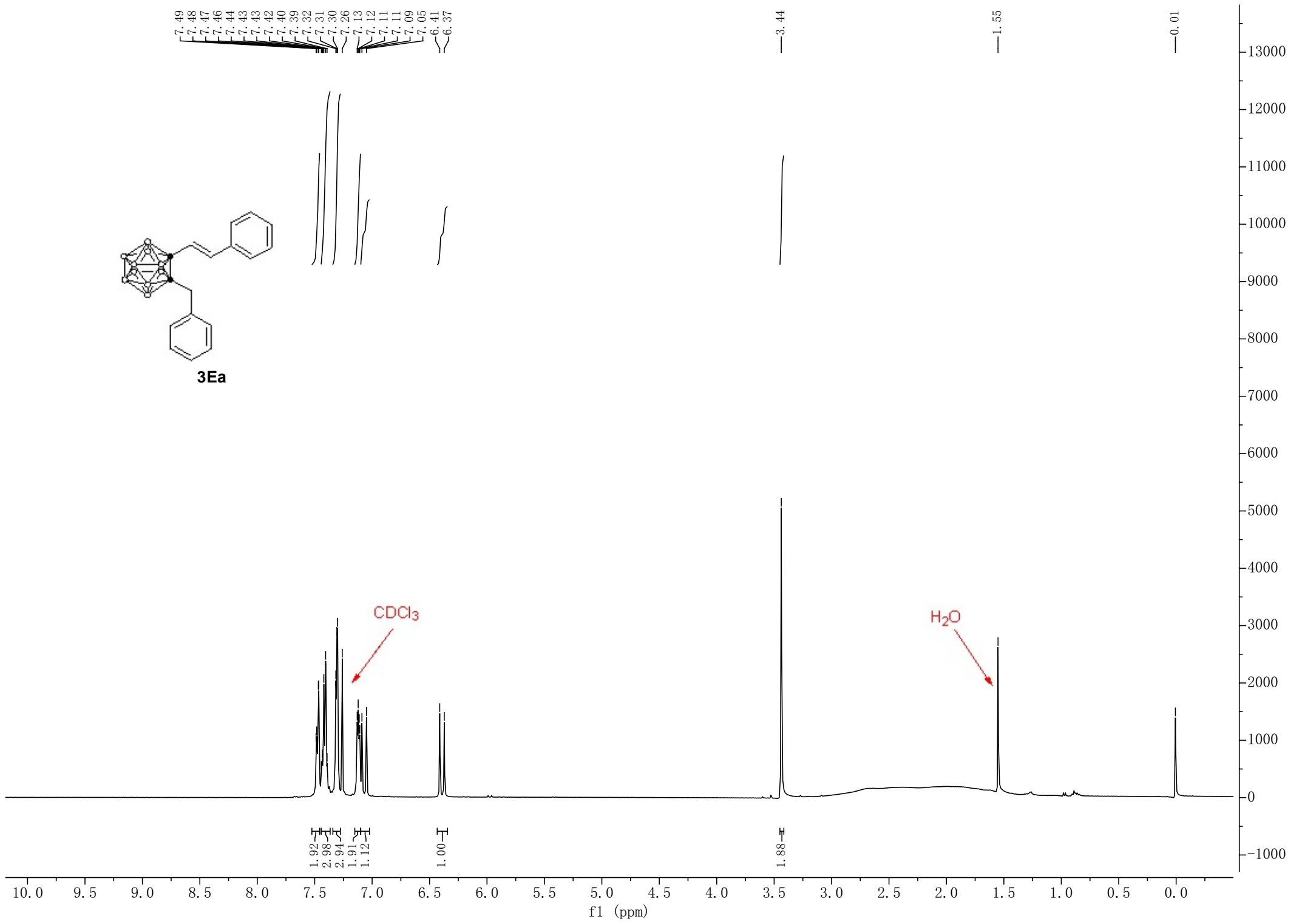

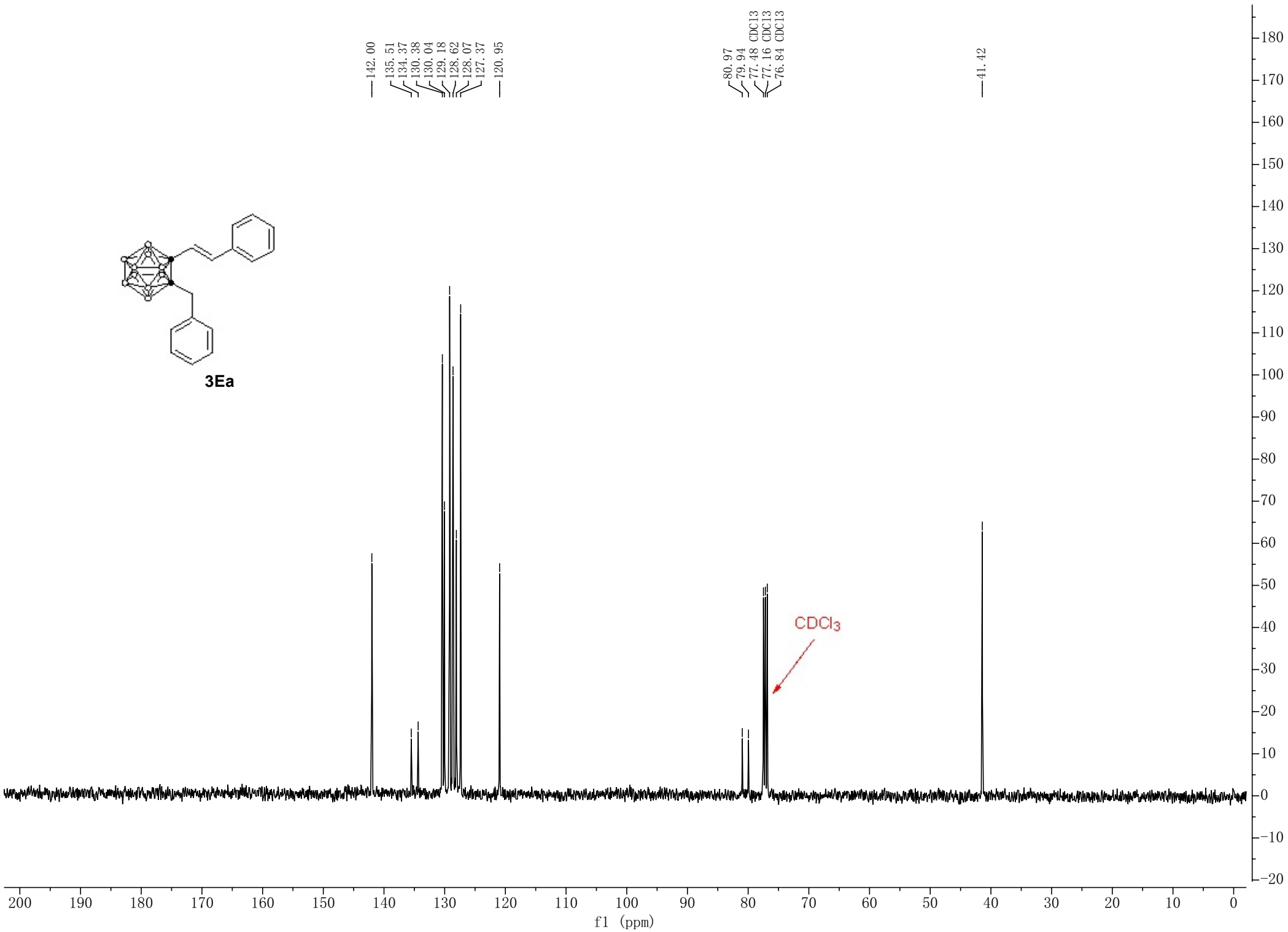
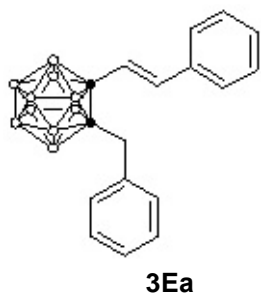

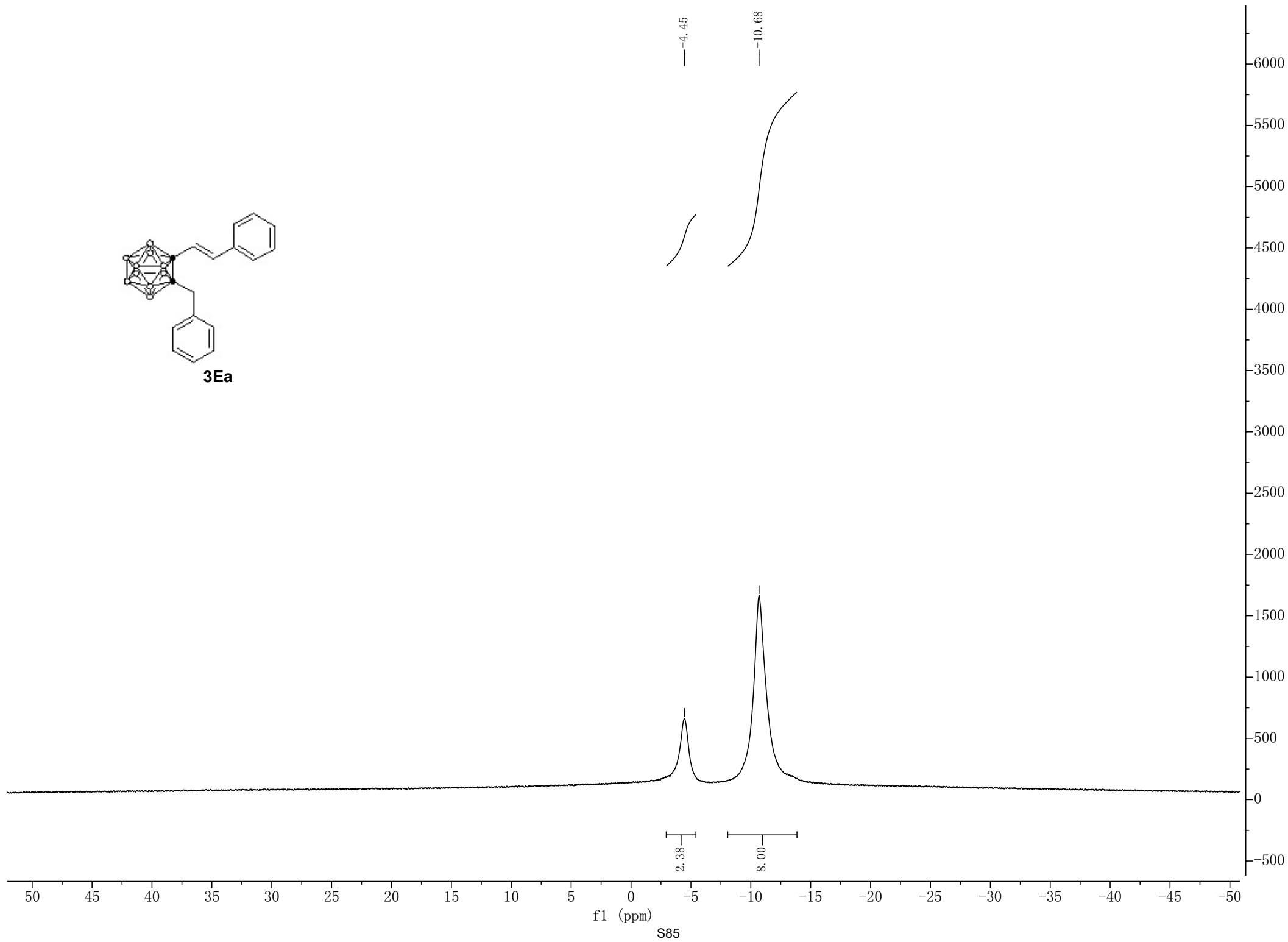
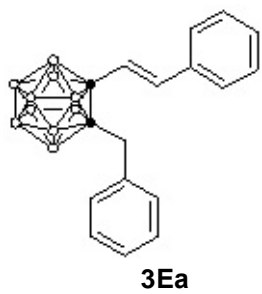

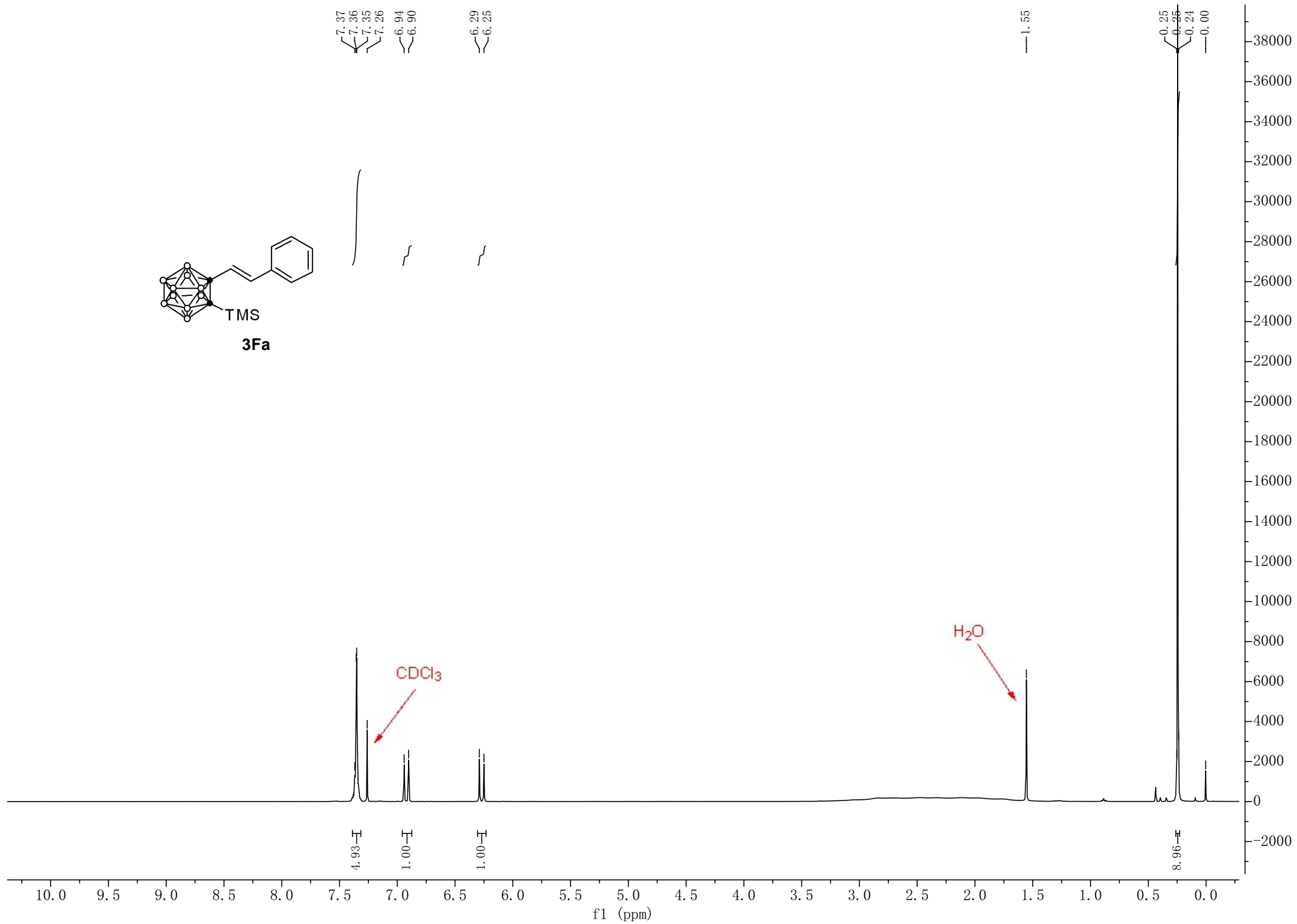
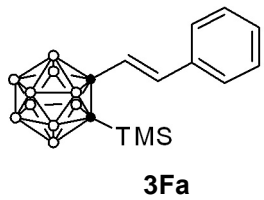

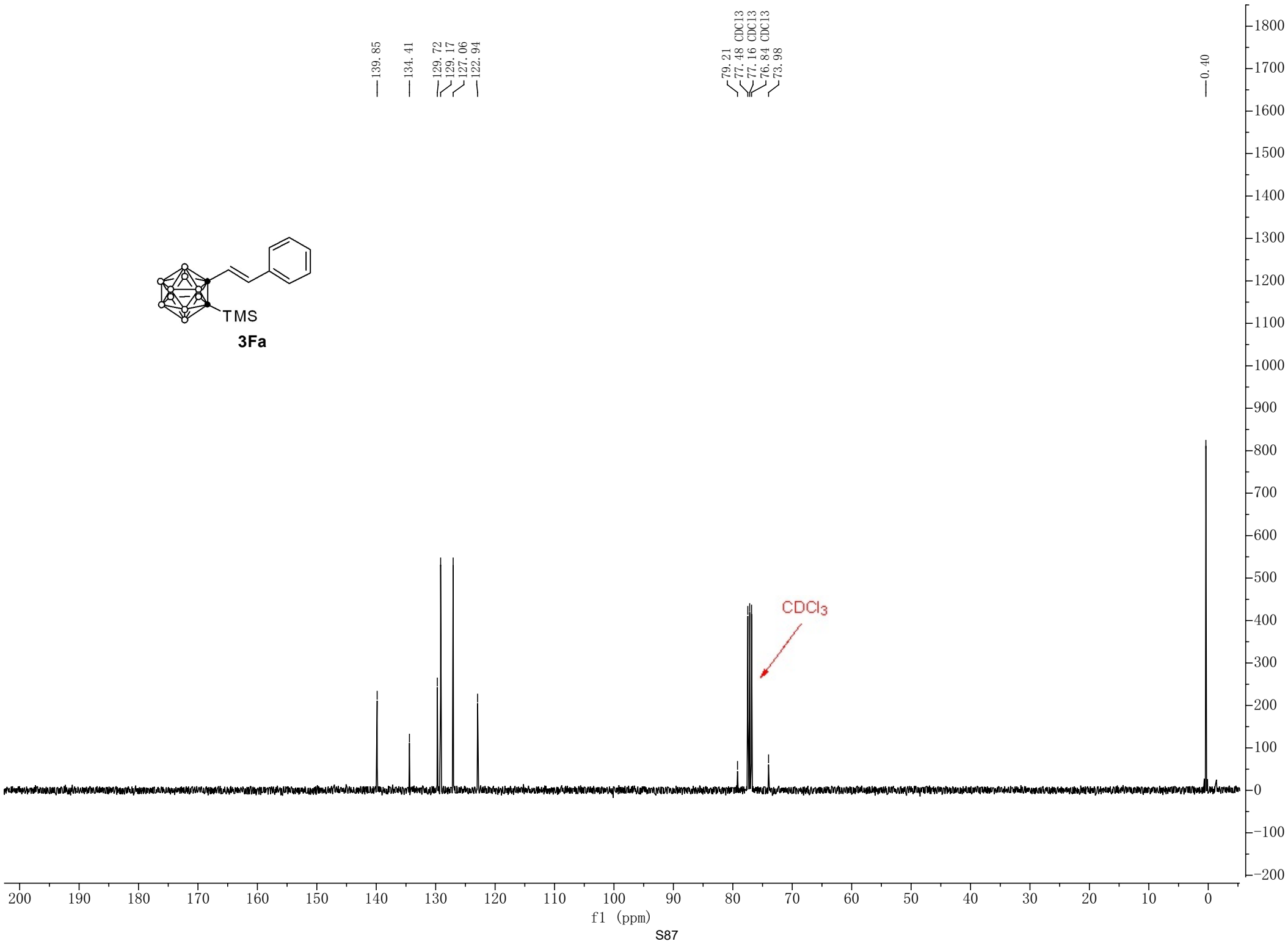
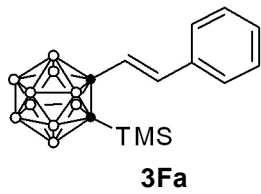

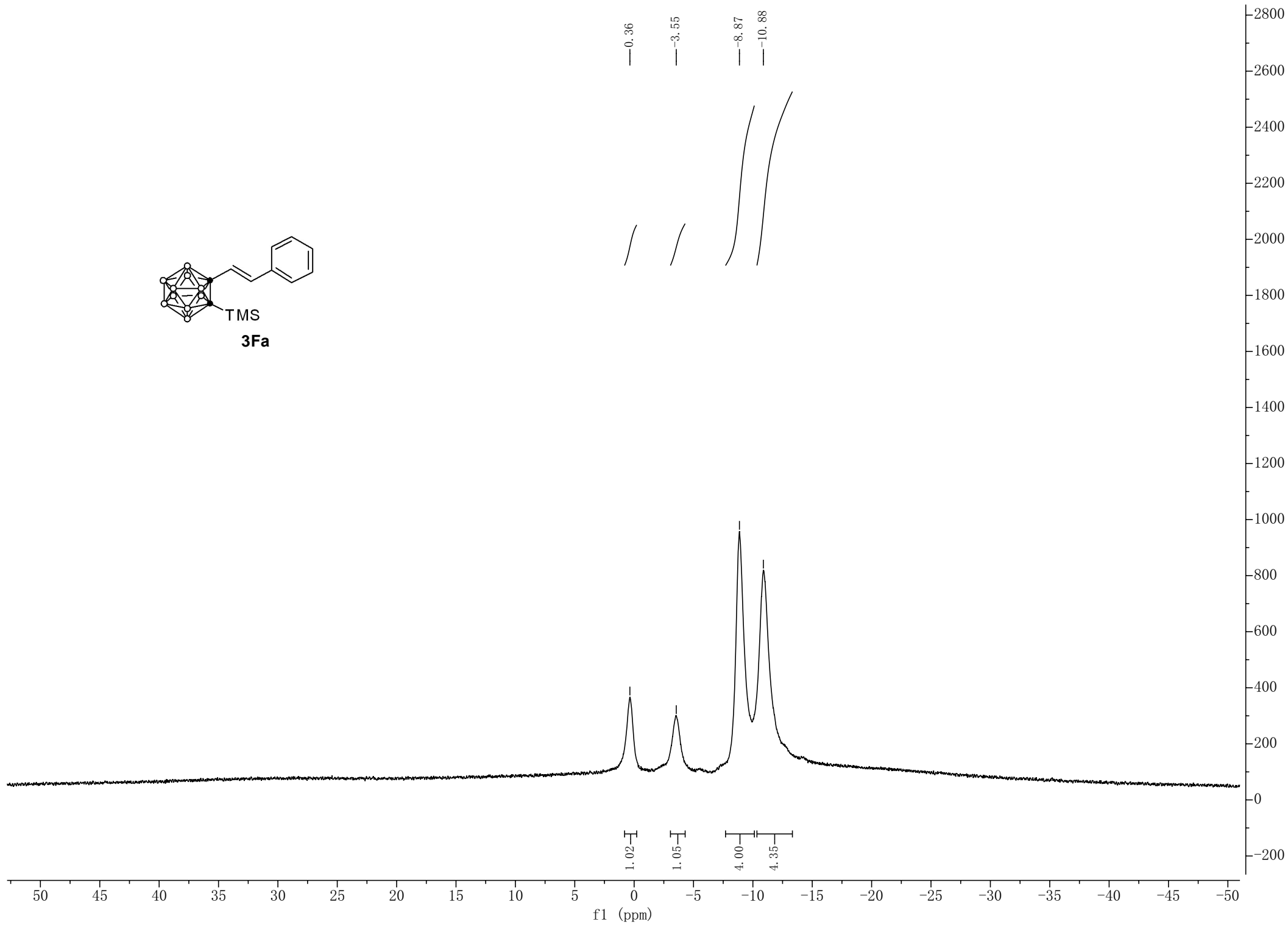
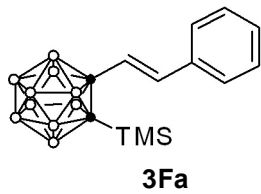

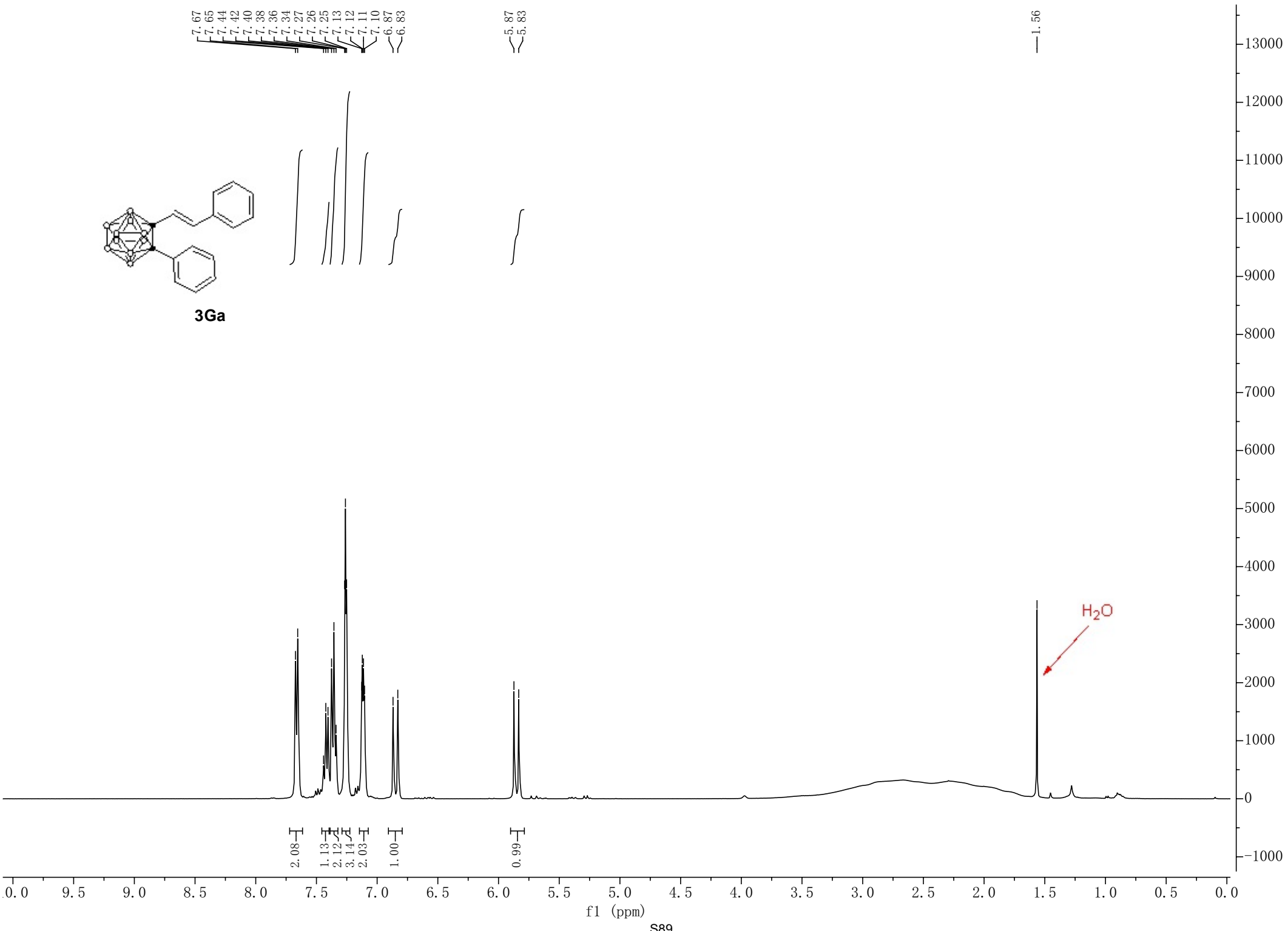

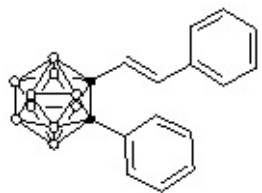

3Ga

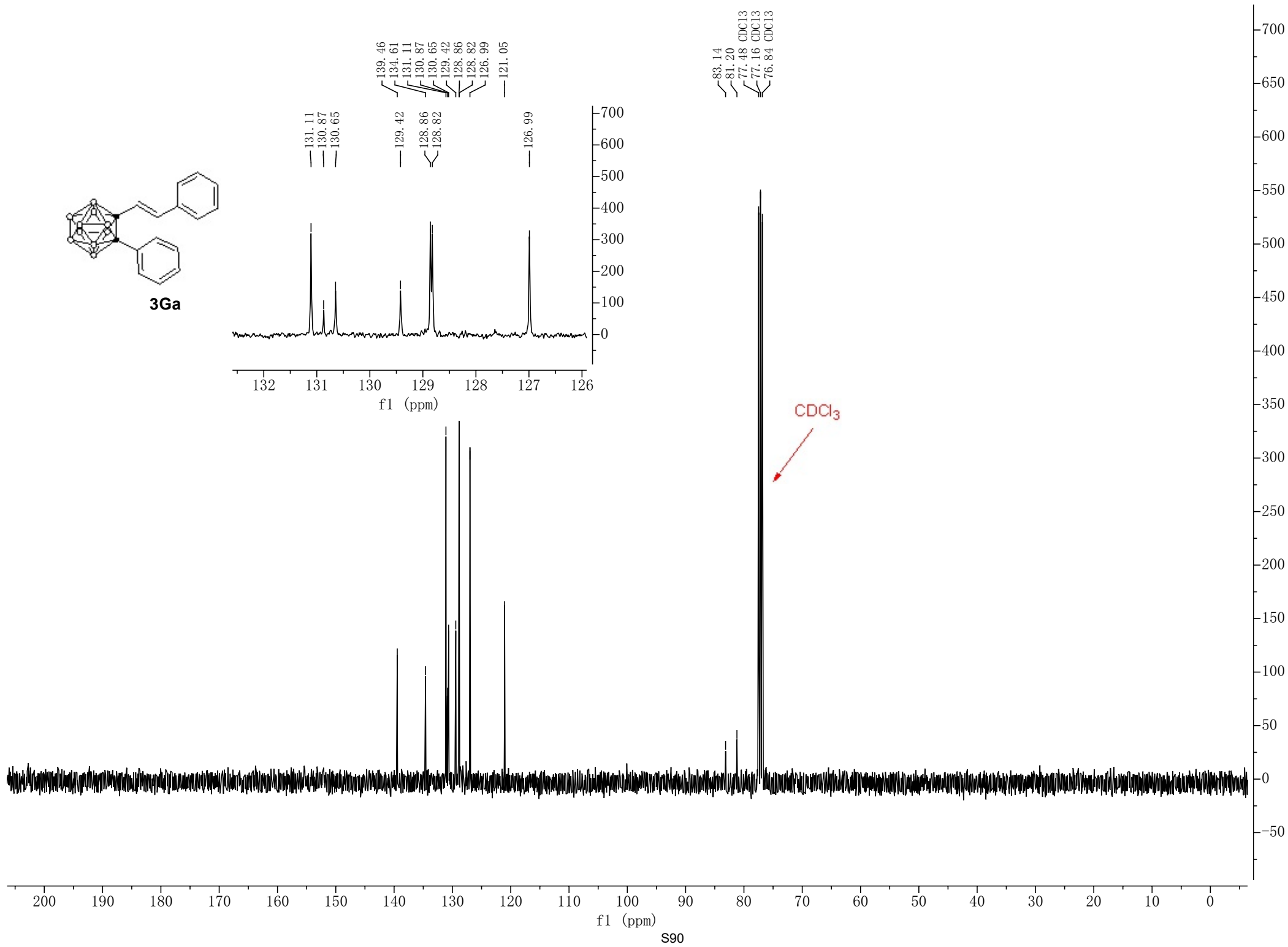
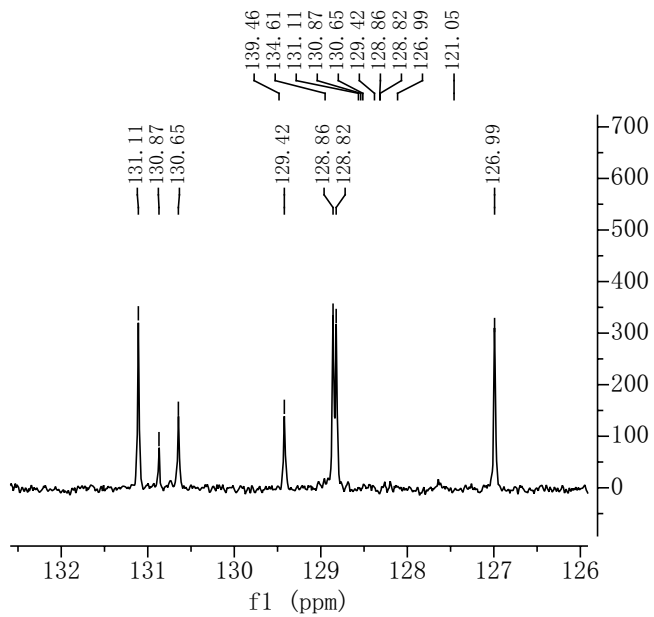

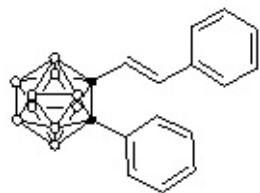

3Ga

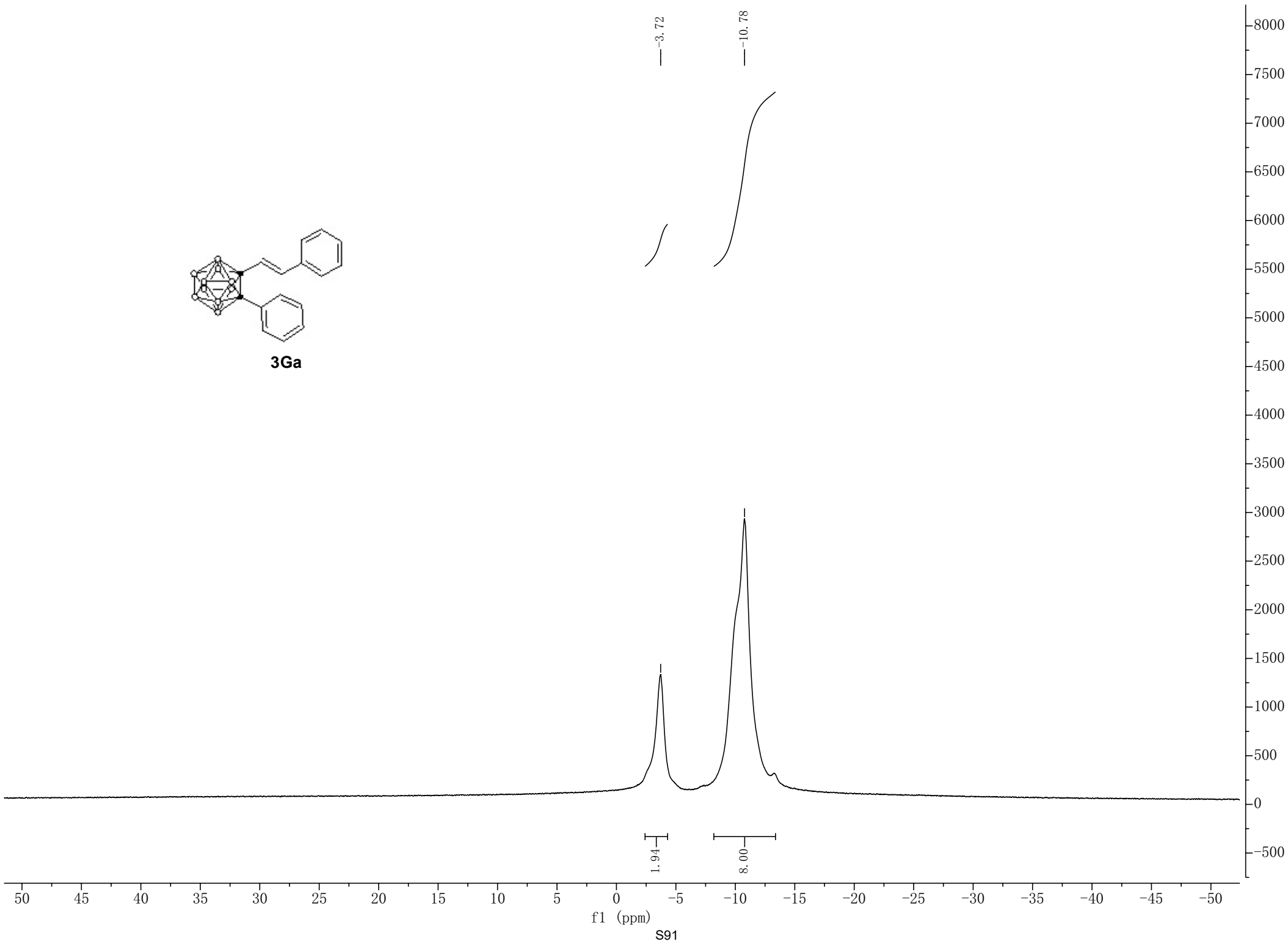

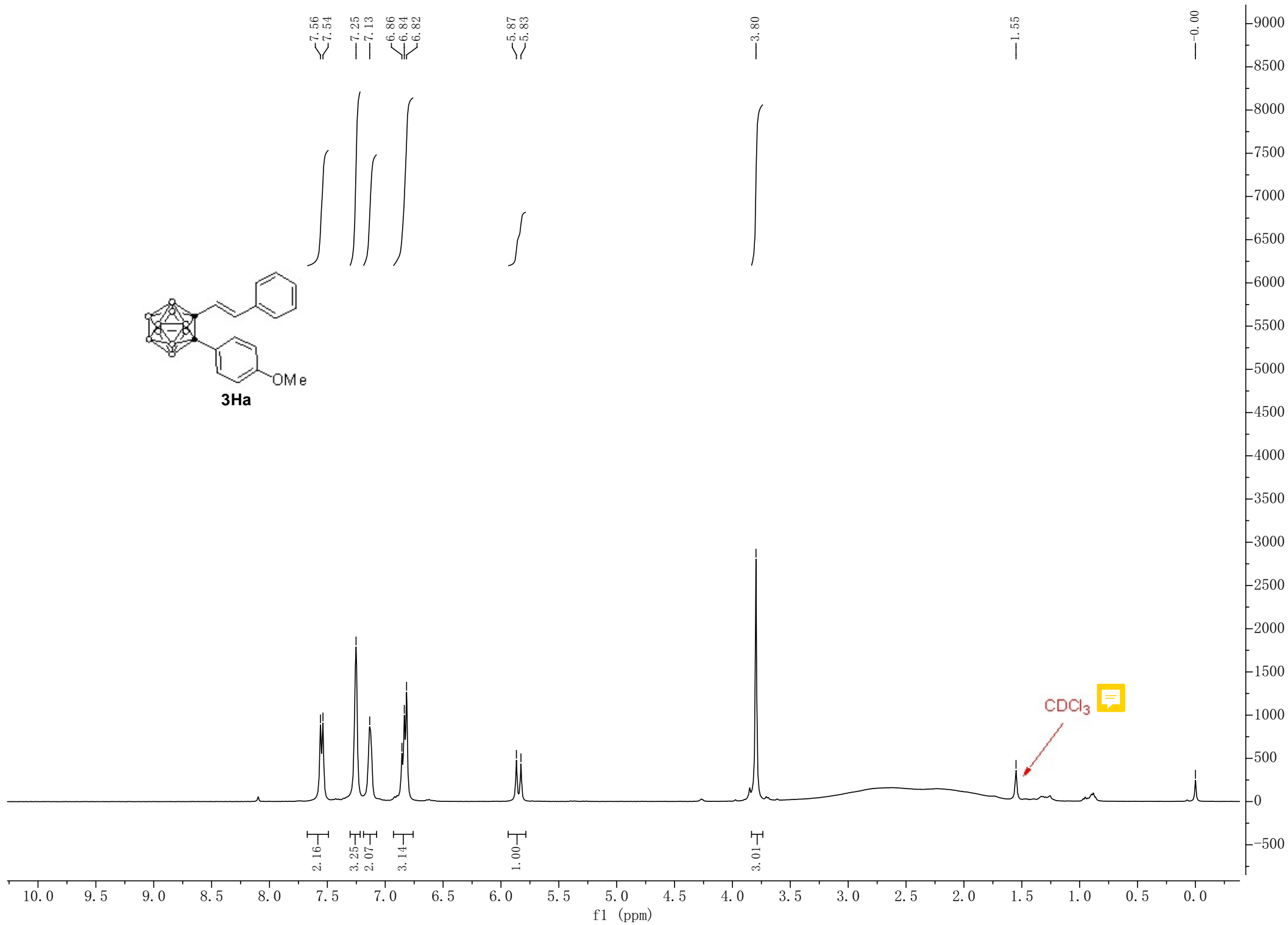
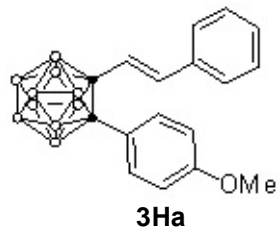

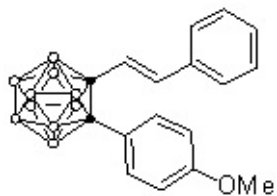

3Ha

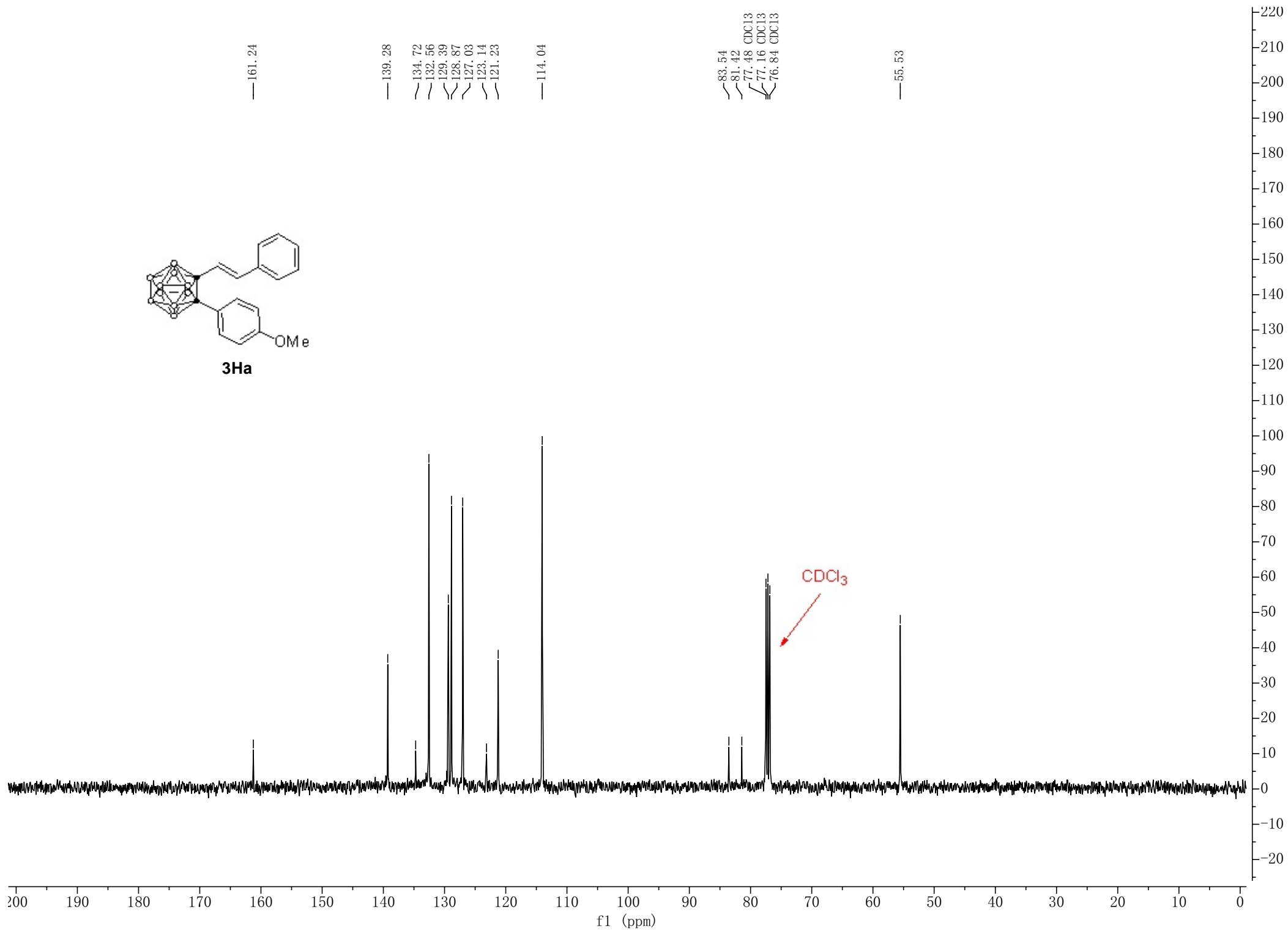

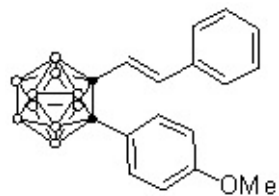

3Ha

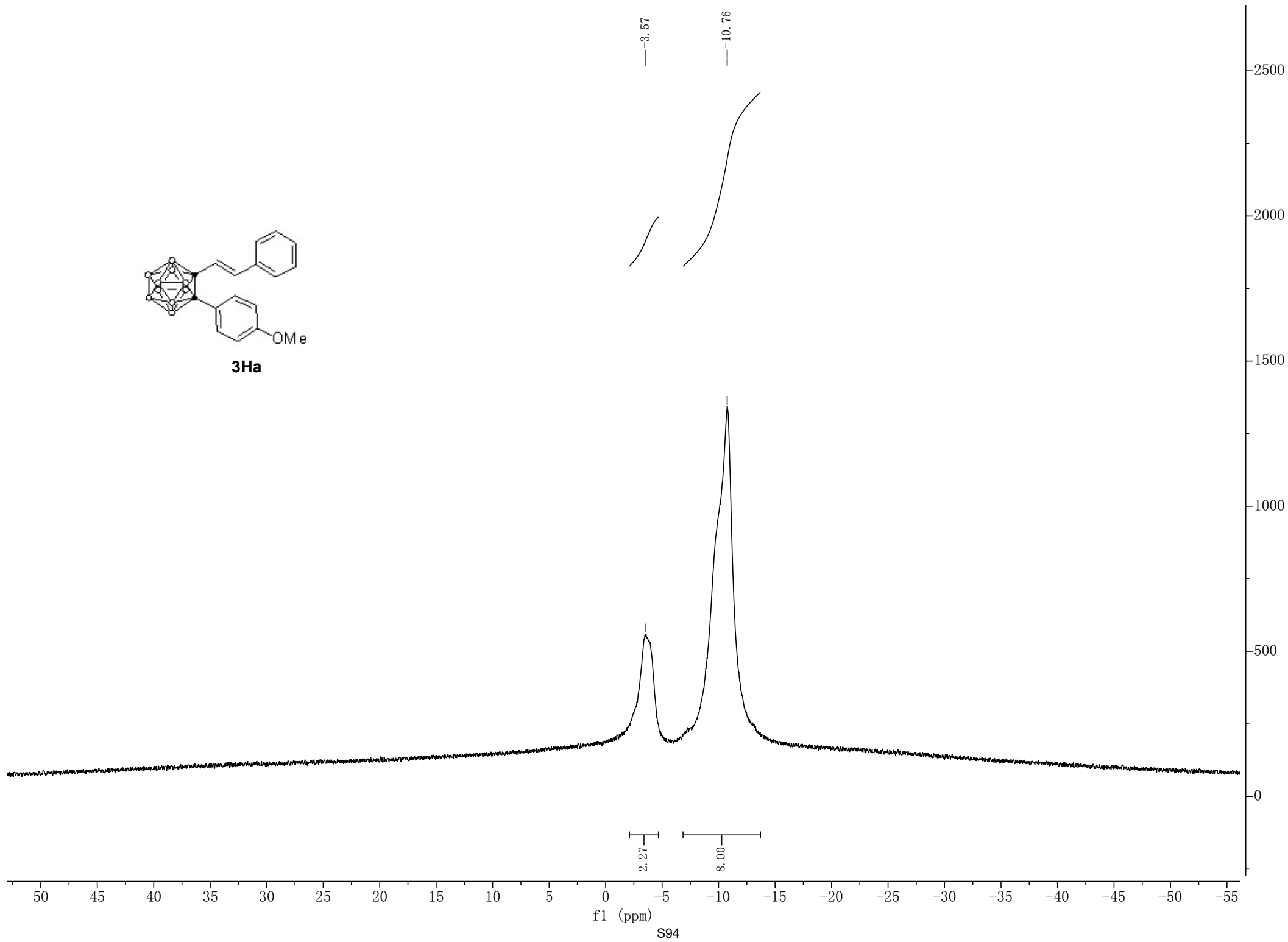

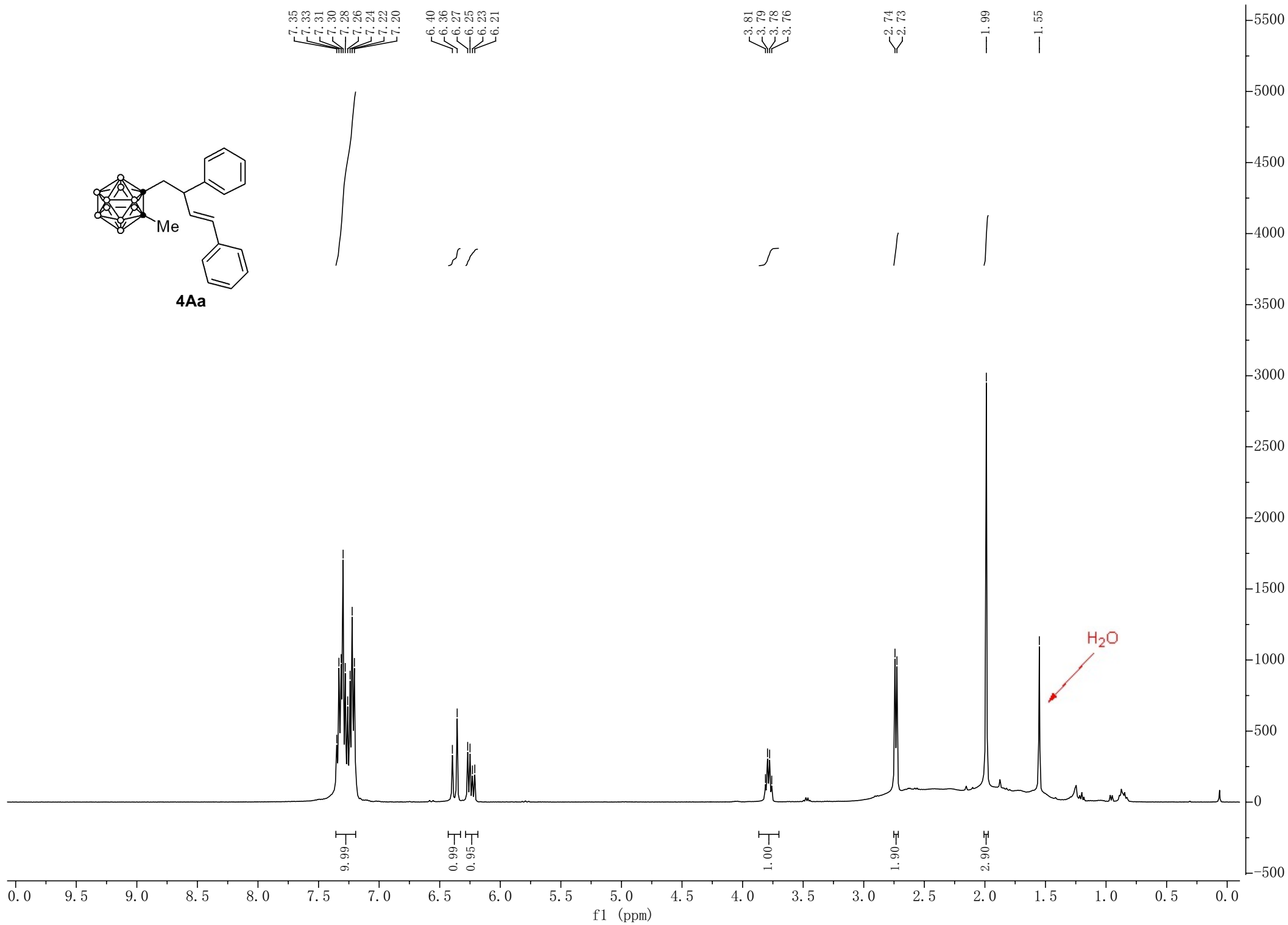
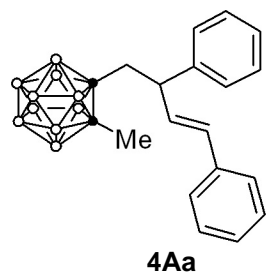

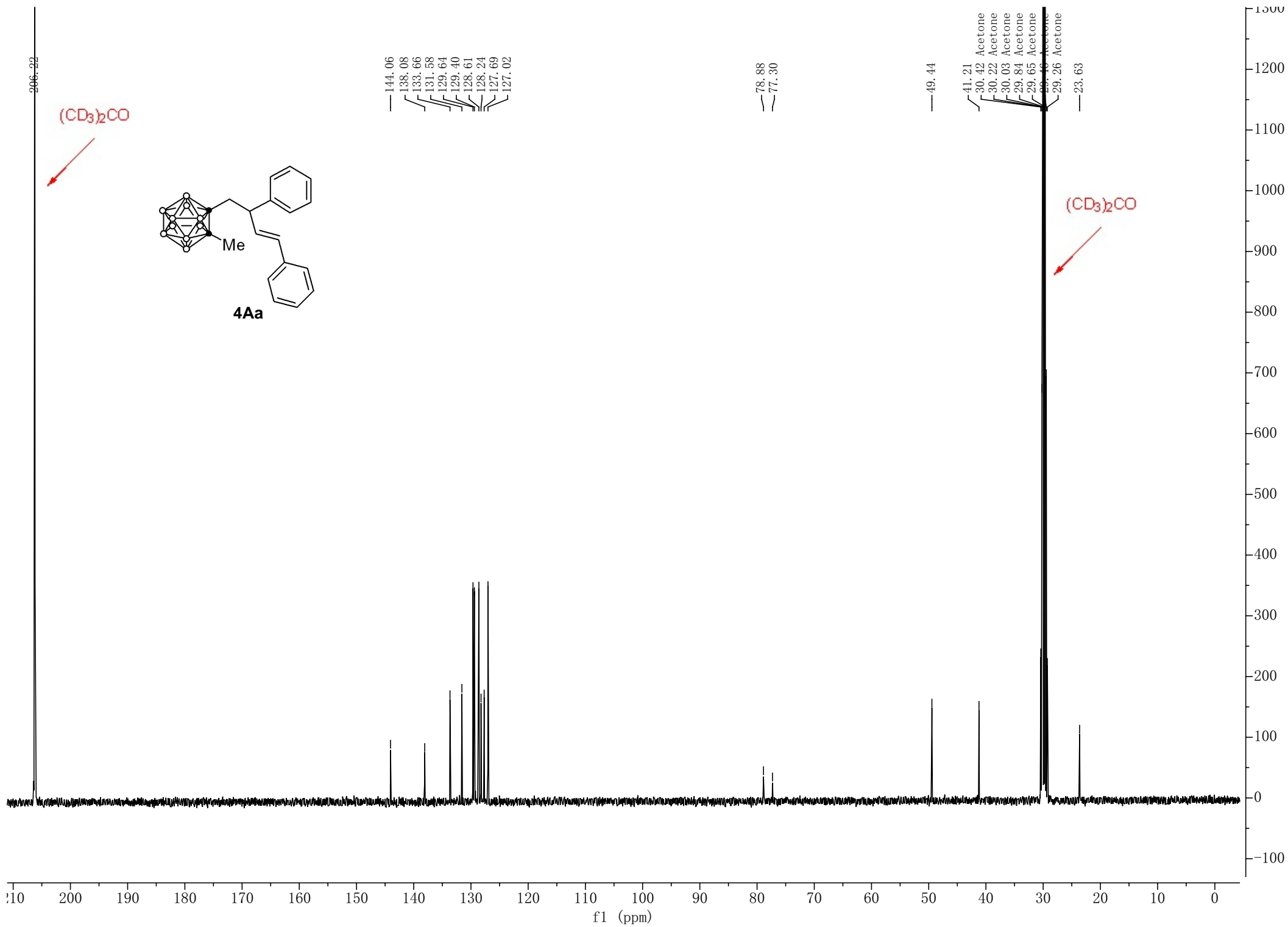

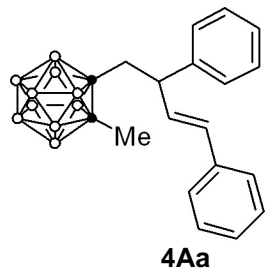

—4.33
—6.08
—10.80

