

Supporting Information

Oxidative cross-coupling of secondary phosphine chalcogenides with amino alcohols and aminophenols: aspects of the reaction chemoselectivity

Kseniya O. Khrapova, Anton A. Telezhkin, Pavel A. Volkov,
Lyudmila I. Larina, Dmitry V. Pavlov, Nina K. Gusarova and Boris A. Trofimov*

A.E. Favorsky Irkutsk Institute of Chemistry, Siberian Branch of the Russian Academy of Sciences, 1 Favorsky St., 664033 Irkutsk, Russian Federation

Table of contents

1. The radical trapping reaction with TEMPO	S2
2. Quantum chemical calculations	S3
3. NMR Spectra	S14

1. The radical trapping reaction with TEMPO

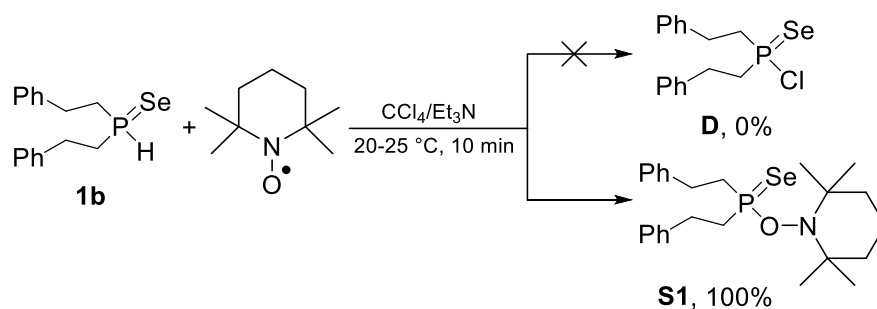

Scheme S1 The radical trapping reaction of **1b** with TEMPO.

Typical procedure and analytical data.

To a solution of secondary phosphine selenide **1b** (321 mg, 1.0 mmol) in CCl₄ (3 mL), Et₃N (101 mg, 1.0 mmol) and TEMPO (156 mg, 1.0 mmol) was added. The mixture was stirred at 20–25 °C for 10 min. After completion of the reaction, the solvent was immediately removed under reduced pressure. The residue was dissolved in CDCl₃ and analyzed by NMR spectroscopy.



1-[[bis(2-phenylethyl)phosphoroselenoyl]oxy]-2,2,6,6-tetramethylpiperidine (S1). ¹³C{¹H} NMR (100.62 MHz, CDCl₃): δ 15.6 (CH₂CH₂C(Me)₂); 31.0 (d, PhCH₂, ²J_{PC} = 3.6 Hz); 37.9 (d, CH₂P, ¹J_{PC} = 54.2 Hz); 41.4 (CH₂CH₂C(Me)₂); 48.0 (CH₂CH₂C(Me)₂); 62.5 (d, CH₂CH₂C(Me)₂, ³J_{PC} = 2.2 Hz); 127.7 (C_p); 129.3 (C_o); 129.9 (C_m); 141.4 (d, C_i, ³J_{PC} = 15.6 Hz). ¹⁵N NMR (40.56 MHz, CDCl₃): δ -286.3. ³¹P NMR (161.98 MHz, CDCl₃): δ 113.0 (+ d-satellites, ¹J_{PSe} = 787.1 Hz). ⁷⁷Se NMR (76.31 MHz, CDCl₃): δ -217.1 (d, ¹J_{PSe} = 789.8 Hz).

2. Quantum chemical calculations

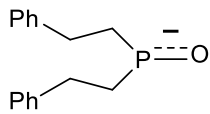
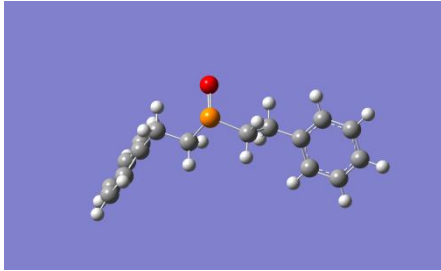
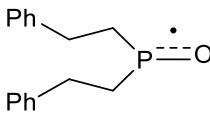
Table S1 Calculated geometry of chalcogenophosphoryl chlorides (**D**) and deprotonated phosphine chalcogenides in anionic (**A**) and radical (**B**) states. B3LYP/6-311++G(d,p)

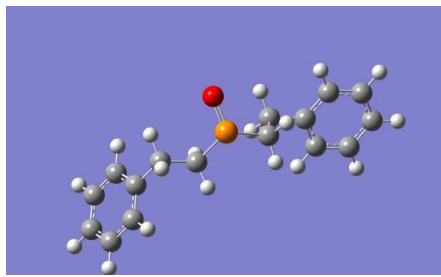
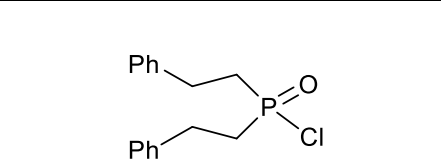
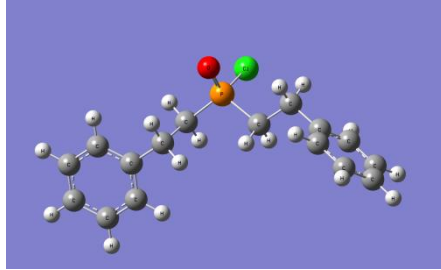
6	-3.709842000	5.139489000	-0.285531000	 <p>Charge = -1. Multiplicity = 1</p> 
6	-3.004398000	4.098961000	0.315893000	
6	-3.055630000	2.793046000	-0.192746000	
6	-3.847464000	2.569941000	-1.328073000	
6	-4.555840000	3.605961000	-1.935105000	
6	-4.490209000	4.899447000	-1.417258000	
1	-3.652292000	6.140502000	0.130987000	
1	-2.398615000	4.294144000	1.195394000	
1	-3.905236000	1.566116000	-1.738510000	
1	-5.162259000	3.402776000	-2.812605000	
1	-5.041299000	5.707867000	-1.886531000	
6	-2.263840000	1.675868000	0.444095000	
1	-2.192993000	1.836993000	1.524708000	
1	-2.793671000	0.726079000	0.301554000	
6	-0.833130000	1.535610000	-0.102824000	
1	-0.296337000	2.481778000	0.043089000	
1	-0.853354000	1.313619000	-1.178515000	
6	1.794132000	0.430237000	0.000869000	
1	2.410418000	-0.426290000	0.297361000	
1	1.702796000	0.393207000	-1.092767000	
6	2.473265000	1.731633000	0.474911000	
1	1.985675000	2.592534000	0.007018000	
1	2.287566000	1.808762000	1.553180000	
6	3.951262000	1.784329000	0.187100000	
6	4.462975000	2.463848000	-0.928057000	
6	4.869600000	1.125966000	1.021200000	
6	5.829619000	2.484840000	-1.204021000	
1	3.773863000	2.984149000	-1.587012000	
6	6.235666000	1.142691000	0.750992000	
1	4.496908000	0.598349000	1.893778000	
6	6.726298000	1.822203000	-0.365786000	
1	6.195530000	3.021883000	-2.074087000	
1	6.922107000	0.627526000	1.416254000	
1	7.790655000	1.837643000	-0.576549000	
8	0.234898000	0.624159000	2.279640000	
15	0.081270000	0.117321000	0.812273000	
6	-3.920740000	5.092482000	-0.217138000	 <p>Charge = 0. Multiplicity = 2</p>
6	-3.243102000	4.036962000	0.390881000	
6	-3.116917000	2.799753000	-0.250426000	
6	-3.692688000	2.645151000	-1.516586000	
6	-4.371422000	3.697398000	-2.128264000	
6	-4.486012000	4.926441000	-1.480301000	
1	-4.012011000	6.042207000	0.298397000	
1	-2.813467000	4.172221000	1.378690000	
1	-3.616929000	1.688716000	-2.025335000	
1	-4.815749000	3.555828000	-3.107376000	
1	-5.016704000	5.745223000	-1.952869000	
6	-2.350882000	1.666291000	0.397382000	

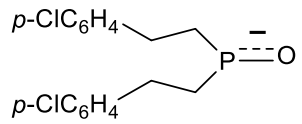
1	-2.406815000	1.750235000	1.485379000	
1	-2.810891000	0.709551000	0.131211000	
6	-0.869515000	1.654852000	-0.025957000	
1	-0.400313000	2.615327000	0.216227000	
1	-0.770705000	1.502341000	-1.105353000	
6	1.850621000	0.473752000	0.215653000	
1	2.367485000	-0.436395000	0.531675000	
1	1.825000000	0.465992000	-0.878825000	
6	2.598426000	1.719019000	0.750366000	
1	2.086311000	2.626777000	0.418684000	
1	2.556552000	1.709154000	1.842183000	
6	4.037087000	1.752794000	0.283951000	
6	4.389739000	2.388139000	-0.911941000	
6	5.043454000	1.122924000	1.025283000	
6	5.710123000	2.393378000	-1.357847000	
1	3.624907000	2.891149000	-1.496155000	
6	6.364869000	1.125780000	0.583139000	
1	4.790882000	0.632972000	1.960604000	
6	6.702515000	1.760018000	-0.611566000	
1	5.964292000	2.896445000	-2.284326000	
1	7.131589000	0.637511000	1.174539000	
1	7.730832000	1.765594000	-0.954794000	
8	0.001991000	0.403966000	2.338562000	
15	0.106278000	0.323235000	0.826570000	
6	-3.974202000	5.099652000	-0.174885000	 <p>Charge = 0. Multiplicity = 1</p> 
6	-3.275930000	4.030408000	0.383707000	
6	-3.150931000	2.817946000	-0.302949000	
6	-3.747497000	2.700607000	-1.563253000	
6	-4.447156000	3.766895000	-2.125154000	
6	-4.560692000	4.971481000	-1.432854000	
1	-4.065570000	6.029799000	0.375070000	
1	-2.831195000	4.134983000	1.368634000	
1	-3.671888000	1.762952000	-2.105506000	
1	-4.908367000	3.654845000	-3.100205000	
1	-5.107711000	5.800719000	-1.866967000	
6	-2.365102000	1.669184000	0.292179000	
1	-2.416015000	1.702633000	1.382884000	
1	-2.805996000	0.718270000	-0.017985000	
6	-0.884663000	1.706226000	-0.139602000	
1	-0.425890000	2.650318000	0.174215000	
1	-0.786456000	1.634317000	-1.226168000	
6	1.847751000	0.534630000	0.034566000	
1	2.331103000	-0.415535000	0.277834000	
1	1.839545000	0.624600000	-1.055347000	
6	2.606000000	1.707628000	0.694930000	
1	2.128389000	2.655752000	0.429763000	
1	2.535920000	1.608175000	1.780841000	
6	4.059292000	1.743656000	0.271313000	
6	4.461545000	2.470046000	-0.854404000	
6	5.026695000	1.028437000	0.985476000	
6	5.794828000	2.478859000	-1.260526000	
1	3.727074000	3.040575000	-1.415014000	
6	6.360658000	1.034452000	0.582618000	

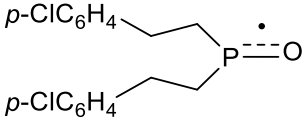
1	4.734254000	0.466975000	1.867406000	
6	6.748721000	1.759158000	-0.543168000	
1	6.088829000	3.051828000	-2.132969000	
1	7.097259000	0.477829000	1.151271000	
1	7.786762000	1.767320000	-0.855578000	
8	-0.027114000	0.263347000	2.102271000	
15	0.122686000	0.384737000	0.627372000	
17	-0.523428000	-1.325401000	-0.419081000	
6	-3.702104000	5.125984000	-0.260701000	 <p>Charge = -1. Multiplicity = 1</p> 
6	-2.994141000	4.079703000	0.327326000	
6	-3.061579000	2.770986000	-0.170220000	
6	-3.876528000	2.547614000	-1.287933000	
6	-4.593869000	3.578371000	-1.893273000	
6	-4.496781000	4.861925000	-1.370301000	
1	-3.640010000	6.131056000	0.138336000	
1	-2.372244000	4.282102000	1.193325000	
1	-3.951804000	1.543976000	-1.694681000	
1	-5.220923000	3.386818000	-2.755528000	
17	-5.407163000	6.183557000	-2.126697000	
6	-2.263809000	1.654664000	0.458066000	
1	-2.169189000	1.823240000	1.535612000	
1	-2.801257000	0.706822000	0.333543000	
6	-0.845746000	1.504991000	-0.117804000	
1	-0.305672000	2.453117000	0.000201000	
1	-0.887825000	1.263120000	-1.188436000	
6	1.789292000	0.417471000	-0.014275000	
1	2.410812000	-0.434682000	0.283456000	
1	1.694130000	0.376390000	-1.107234000	
6	2.459437000	1.724875000	0.456259000	
1	1.975725000	2.580775000	-0.024320000	
1	2.260634000	1.809506000	1.531827000	
6	3.939382000	1.778259000	0.185899000	
6	4.464726000	2.440986000	-0.931995000	
6	4.849956000	1.136150000	1.039910000	
6	5.833148000	2.466926000	-1.197724000	
1	3.787555000	2.950550000	-1.610531000	
6	6.220623000	1.148277000	0.794026000	
1	4.473031000	0.620138000	1.917060000	
6	6.699515000	1.815790000	-0.328223000	
1	6.220363000	2.987355000	-2.065345000	
1	6.908929000	0.651052000	1.466799000	
17	8.443822000	1.843963000	-0.650193000	
8	0.244799000	0.637913000	2.267154000	
15	0.082858000	0.103444000	0.810932000	
6	-3.933136000	5.075669000	-0.198578000	 <p>Charge = 0. Multiplicity = 2</p>
6	-3.250576000	4.018843000	0.399964000	
6	-3.127603000	2.778955000	-0.235495000	
6	-3.716597000	2.622055000	-1.494565000	
6	-4.403525000	3.666139000	-2.109389000	
6	-4.503041000	4.888473000	-1.453184000	
1	-4.026733000	6.029822000	0.304326000	
1	-2.813899000	4.163686000	1.382901000	
1	-3.648338000	1.666434000	-2.004975000	

1	-4.860612000	3.532147000	-3.081556000
17	-5.370013000	6.215195000	-2.219005000
6	-2.355367000	1.648541000	0.409016000
1	-2.402563000	1.735863000	1.497077000
1	-2.818041000	0.691229000	0.150258000
6	-0.877301000	1.635030000	-0.026192000
1	-0.406437000	2.597653000	0.203827000
1	-0.785723000	1.471628000	-1.104558000
6	1.846669000	0.462001000	0.224303000
1	2.363913000	-0.446784000	0.543539000
1	1.821635000	0.450566000	-0.870142000
6	2.591777000	1.709935000	0.757143000
1	2.080432000	2.616416000	0.421139000
1	2.545959000	1.703937000	1.848778000
6	4.031822000	1.744686000	0.296940000
6	4.392960000	2.383202000	-0.893950000
6	5.036447000	1.113312000	1.038298000
6	5.712437000	2.393647000	-1.340108000
1	3.635587000	2.889802000	-1.483962000
6	6.361203000	1.112942000	0.608856000
1	4.785456000	0.618802000	1.971212000
6	6.687298000	1.754122000	-0.581833000
1	5.981952000	2.895923000	-2.260457000
1	7.132029000	0.626693000	1.193125000
17	8.357593000	1.762729000	-1.132583000
8	-0.000169000	0.411581000	2.347449000
15	0.102597000	0.312308000	0.836696000

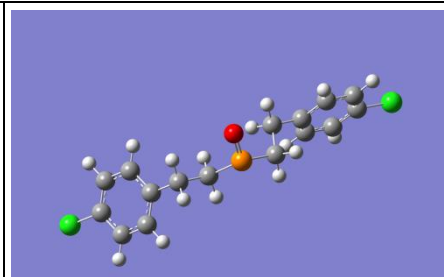

6	-3.982839000	5.097309000	-0.236568000
6	-3.265951000	4.076603000	0.383956000
6	-3.158235000	2.808131000	-0.194970000
6	-3.796754000	2.583851000	-1.418983000
6	-4.518602000	3.591321000	-2.054587000
6	-4.602271000	4.843955000	-1.455744000
1	-4.065505000	6.074164000	0.222749000
1	-2.792488000	4.272836000	1.340699000
1	-3.740111000	1.604505000	-1.883552000
1	-5.014535000	3.405843000	-2.998843000
17	-5.512627000	6.123875000	-2.248308000
6	-2.352030000	1.715540000	0.472676000
1	-2.373563000	1.841580000	1.557492000
1	-2.799336000	0.741849000	0.257234000
6	-0.883849000	1.714587000	-0.001175000
1	-0.417293000	2.681077000	0.219208000
1	-0.814451000	1.549915000	-1.079843000
6	1.850952000	0.550640000	0.203768000
1	2.334622000	-0.380983000	0.510018000
1	1.815620000	0.553141000	-0.889363000
6	2.632250000	1.766262000	0.751003000
1	2.159653000	2.694709000	0.416474000
1	2.580529000	1.758223000	1.842395000
6	4.078038000	1.752914000	0.302762000
6	4.472470000	2.386816000	-0.879270000
6	5.051348000	1.084180000	1.052151000

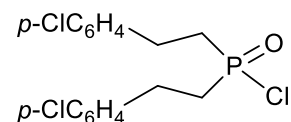

Charge = 0. Multiplicity = 1

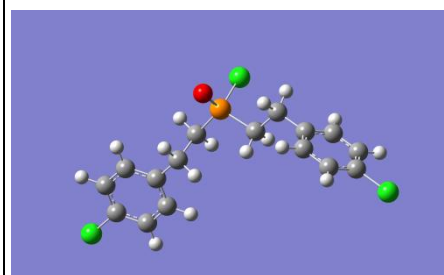

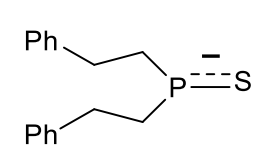
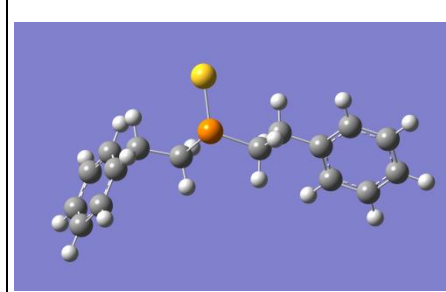
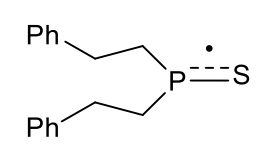
6	5.796571000	2.354802000	-1.310748000	
1	3.739451000	2.922316000	-1.474428000	
6	6.379901000	1.040594000	0.636887000	
1	4.773063000	0.593092000	1.979092000	
6	6.740482000	1.677982000	-0.545838000	
1	6.093344000	2.852636000	-2.225078000	
1	7.127074000	0.524332000	1.226046000	
17	8.415969000	1.633566000	-1.078525000	
8	0.030749000	0.471369000	2.334147000	
15	0.141289000	0.460070000	0.851110000	
17	-0.534457000	-1.329470000	-0.025058000	
6	-3.674062000	5.099505000	-0.186851000	
6	-3.013976000	4.003284000	0.363648000	
6	-3.058810000	2.743684000	-0.251591000	
6	-3.793217000	2.624078000	-1.438499000	
6	-4.455705000	3.717916000	-1.995554000	
6	-4.398806000	4.963464000	-1.372020000	
1	-3.624931000	6.062955000	0.310946000	
1	-2.451080000	4.115686000	1.284908000	
1	-3.844697000	1.657031000	-1.930119000	
1	-5.018376000	3.596215000	-2.916076000	
1	-4.913889000	5.816528000	-1.801399000	
6	-2.316843000	1.568013000	0.339487000	
1	-2.388166000	1.592836000	1.431898000	
1	-2.786612000	0.634471000	0.009962000	
6	-0.823467000	1.540911000	-0.027446000	
1	-0.356325000	2.478190000	0.291973000	
1	-0.703385000	1.445764000	-1.115448000	
6	1.798894000	0.411118000	0.101899000	
1	2.415691000	-0.392333000	0.517126000	
1	1.756048000	0.248430000	-0.983272000	
6	2.446383000	1.771125000	0.428990000	
1	1.945186000	2.563616000	-0.135276000	
1	2.267050000	1.967453000	1.492769000	
6	3.924298000	1.809792000	0.133208000	
6	4.425812000	2.372805000	-1.048335000	
6	4.847587000	1.253741000	1.032760000	
6	5.792495000	2.379891000	-1.326532000	
1	3.730900000	2.813156000	-1.757502000	
6	6.213377000	1.258134000	0.760551000	
1	4.479257000	0.817976000	1.956398000	
6	6.695348000	1.820439000	-0.423080000	
1	6.152603000	2.824572000	-2.249336000	
1	6.905697000	0.824828000	1.475843000	
1	7.759432000	1.825252000	-0.635543000	
16	0.171649000	0.642331000	2.806446000	
15	0.062730000	0.080327000	0.799383000	
6	-3.901100000	5.071592000	-0.194248000	
6	-3.251285000	3.991126000	0.399170000	
6	-3.101225000	2.779110000	-0.284501000	
6	-3.624597000	2.676069000	-1.577945000	
6	-4.276180000	3.753819000	-2.175346000	
6	-4.414886000	4.956758000	-1.485189000	
				 <p>Charge = -1. Multiplicity = 1</p> 
6	-3.901100000	5.071592000	-0.194248000	
6	-3.251285000	3.991126000	0.399170000	
6	-3.101225000	2.779110000	-0.284501000	
6	-3.624597000	2.676069000	-1.577945000	
6	-4.276180000	3.753819000	-2.175346000	
6	-4.414886000	4.956758000	-1.485189000	

1	-4.012260000	6.000678000	0.353966000
1	-2.862835000	4.086378000	1.408518000
1	-3.528824000	1.739997000	-2.119903000
1	-4.680179000	3.651821000	-3.176594000
1	-4.924383000	5.795218000	-1.946417000
6	-2.365282000	1.618767000	0.350794000
1	-2.536655000	1.614643000	1.430445000
1	-2.760120000	0.674039000	-0.034845000
6	-0.850235000	1.683666000	0.085914000
1	-0.441210000	2.628275000	0.456915000
1	-0.645808000	1.633083000	-0.988792000
6	1.843711000	0.456967000	0.280807000
1	2.375727000	-0.415287000	0.668707000
1	1.824808000	0.362861000	-0.810151000
6	2.569049000	1.754301000	0.705478000
1	2.039615000	2.622157000	0.302628000
1	2.534201000	1.833013000	1.795213000
6	4.005313000	1.774743000	0.230483000
6	4.345776000	2.329968000	-1.008057000
6	5.022402000	1.211747000	1.010202000
6	5.664811000	2.321849000	-1.458104000
1	3.572445000	2.780369000	-1.623171000
6	6.342366000	1.201855000	0.564292000
1	4.779068000	0.784310000	1.978084000
6	6.667895000	1.756187000	-0.672831000
1	5.909439000	2.761704000	-2.418686000
1	7.117349000	0.766264000	1.185284000
1	7.695098000	1.751877000	-1.019438000
16	-0.054789000	0.263569000	2.860142000
15	0.090872000	0.279689000	0.871493000

Charge = 0. Multiplicity = 2

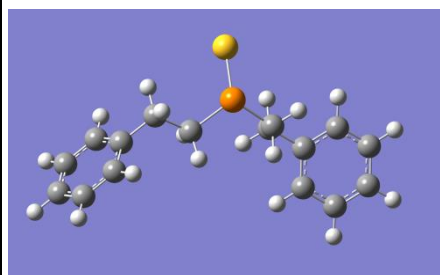

6	-3.919589000	5.077869000	-0.190691000
6	-3.263018000	3.982611000	0.367490000
6	-3.116312000	2.791181000	-0.351505000
6	-3.647573000	2.722198000	-1.643911000
6	-4.305119000	3.815177000	-2.205837000
6	-4.441371000	4.997862000	-1.480929000
1	-4.029477000	5.990666000	0.384375000
1	-2.869449000	4.049648000	1.377186000
1	-3.553512000	1.801771000	-2.212122000
1	-4.715657000	3.740749000	-3.206776000
1	-4.955608000	5.847782000	-1.915091000
6	-2.377519000	1.612403000	0.246043000
1	-2.528016000	1.582106000	1.327811000
1	-2.778527000	0.680058000	-0.159176000
6	-0.867894000	1.683914000	-0.046929000
1	-0.444117000	2.602206000	0.371856000
1	-0.676695000	1.683975000	-1.123854000
6	1.842530000	0.511740000	0.090841000
1	2.341336000	-0.437320000	0.302131000
1	1.807661000	0.629072000	-0.996124000
6	2.597765000	1.678887000	0.759140000
1	2.092469000	2.624190000	0.541057000
1	2.570803000	1.544507000	1.843297000

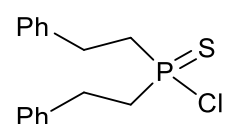

Charge = 0. Multiplicity = 1

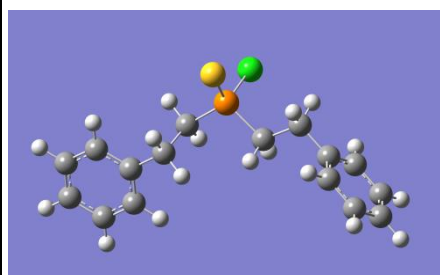

6	4.032682000	1.755685000	0.280485000	
6	4.387993000	2.573679000	-0.796853000	
6	5.028624000	0.986061000	0.891953000	
6	5.703377000	2.619830000	-1.256010000	
1	3.630989000	3.186158000	-1.277411000	
6	6.344385000	1.029174000	0.435933000	
1	4.773111000	0.353137000	1.736219000	
6	6.685671000	1.845803000	-0.641366000	
1	5.960952000	3.263695000	-2.089648000	
1	7.103732000	0.429425000	0.925283000	
1	7.709711000	1.882341000	-0.995176000	
16	-0.110375000	0.015656000	2.596131000	
15	0.112173000	0.308384000	0.684939000	
17	-0.498771000	-1.315067000	-0.540142000	
6	-3.632141000	5.099005000	-0.185585000	
6	-2.961119000	4.001362000	0.347925000	
6	-3.070295000	2.724395000	-0.220729000	
6	-3.883862000	2.586573000	-1.351393000	
6	-4.564663000	3.671770000	-1.903593000	
6	-4.428881000	4.920491000	-1.311428000	
1	-3.540874000	6.078510000	0.267562000	
1	-2.338788000	4.134613000	1.226814000	
1	-3.990163000	1.609174000	-1.811551000	
1	-5.191970000	3.547740000	-2.777870000	
17	-5.290279000	6.309654000	-1.998915000	
6	-2.316286000	1.552861000	0.360610000	
1	-2.338740000	1.601908000	1.454571000	
1	-2.810662000	0.618630000	0.072553000	
6	-0.840627000	1.502307000	-0.068950000	
1	-0.357860000	2.450994000	0.188489000	
1	-0.765906000	1.358279000	-1.155551000	
6	1.793081000	0.398734000	0.052774000	
1	2.419031000	-0.393856000	0.474588000	
1	1.737950000	0.217061000	-1.028548000	
6	2.431500000	1.769428000	0.353374000	
1	1.949311000	2.543446000	-0.251154000	
1	2.218680000	1.997672000	1.405540000	
6	3.917514000	1.801241000	0.108967000	
6	4.468120000	2.369090000	-1.046835000	
6	4.804430000	1.236565000	1.038833000	
6	5.843576000	2.377518000	-1.278334000	
1	3.808401000	2.818536000	-1.782587000	
6	6.180656000	1.234254000	0.828227000	
1	4.403633000	0.796658000	1.946449000	
6	6.687105000	1.805905000	-0.334531000	
1	6.252639000	2.823466000	-2.176745000	
1	6.852065000	0.798791000	1.558234000	
17	8.438287000	1.811109000	-0.613802000	
16	0.214600000	0.706136000	2.769513000	
15	0.070625000	0.073161000	0.787395000	
6	-3.954056000	5.035393000	-0.158443000	
6	-3.301225000	3.951185000	0.423287000	
6	-3.115176000	2.753357000	-0.274989000	

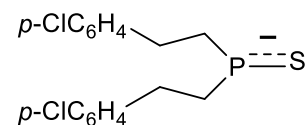

Charge = -1. Multiplicity = 1

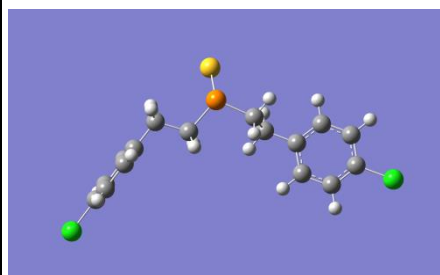

6	-3.609595000	2.667688000	-1.580421000
6	-4.265624000	3.740628000	-2.179730000
6	-4.429662000	4.919443000	-1.460327000
1	-4.097904000	5.955863000	0.393025000
1	-2.938423000	4.040211000	1.442271000
1	-3.490294000	1.745871000	-2.141017000
1	-4.649368000	3.661506000	-3.188955000
17	-5.258658000	6.281488000	-2.205300000
6	-2.374394000	1.594733000	0.356435000
1	-2.544371000	1.589880000	1.436167000
1	-2.767372000	0.649066000	-0.028617000
6	-0.859844000	1.663846000	0.088658000
1	-0.455769000	2.616459000	0.444163000
1	-0.655363000	1.596416000	-0.985055000
6	1.838068000	0.450271000	0.300845000
1	2.369496000	-0.424243000	0.684423000
1	1.814007000	0.358349000	-0.790177000
6	2.567860000	1.745011000	0.726541000
1	2.039196000	2.615596000	0.328958000
1	2.536782000	1.820517000	1.816601000
6	4.002461000	1.765368000	0.248270000
6	4.348419000	2.348831000	-0.974772000
6	5.017931000	1.174687000	1.008582000
6	5.663700000	2.345283000	-1.433781000
1	3.582544000	2.823011000	-1.580501000
6	6.338275000	1.160907000	0.566755000
1	4.778605000	0.722964000	1.965973000
6	6.649317000	1.747633000	-0.655771000
1	5.921440000	2.804775000	-2.379496000
1	7.117376000	0.706347000	1.165355000
17	8.314581000	1.739843000	-1.222182000
16	-0.052031000	0.308096000	2.888004000
15	0.087164000	0.276907000	0.899537000

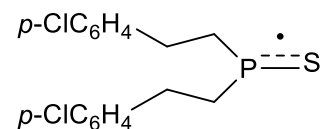

Charge = 0. Multiplicity = 2

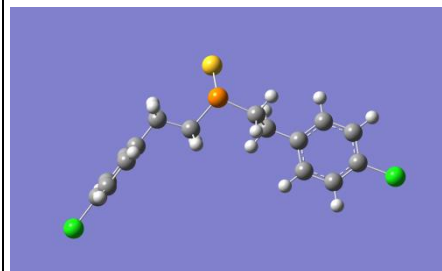

6	-3.949625000	5.078782000	-0.249046000
6	-3.286015000	4.031303000	0.385717000
6	-3.127515000	2.788574000	-0.235949000
6	-3.659040000	2.618089000	-1.518291000
6	-4.325437000	3.653543000	-2.169469000
6	-4.462347000	4.879255000	-1.526490000
1	-4.072792000	6.035185000	0.242966000
1	-2.894827000	4.185560000	1.386311000
1	-3.561381000	1.659418000	-2.017761000
1	-4.738374000	3.509836000	-3.159820000
17	-5.303314000	6.194280000	-2.337967000
6	-2.379153000	1.666260000	0.450296000
1	-2.507500000	1.735279000	1.533046000
1	-2.791308000	0.702809000	0.140429000
6	-0.875606000	1.703544000	0.120801000
1	-0.442284000	2.657630000	0.437249000
1	-0.706215000	1.595017000	-0.954341000
6	1.830642000	0.527728000	0.306700000
1	2.328846000	-0.397161000	0.607921000
1	1.765570000	0.524309000	-0.785136000

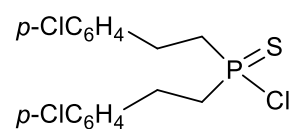

Charge = 0. Multiplicity = 1

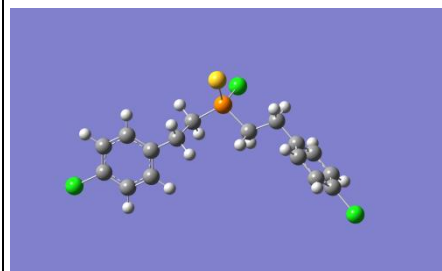

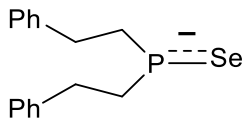
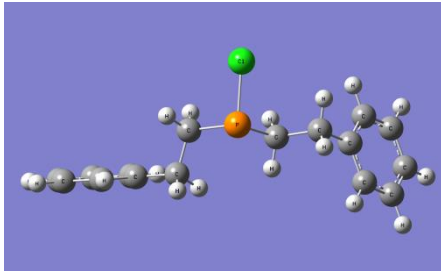
6	2.610995000	1.754502000	0.821710000	
1	2.107445000	2.674487000	0.511203000	
1	2.610404000	1.743451000	1.914312000	
6	4.034028000	1.762971000	0.305017000	
6	4.366036000	2.422588000	-0.882045000	
6	5.047026000	1.086115000	0.992006000	
6	5.667712000	2.409252000	-1.378130000	
1	3.601363000	2.964243000	-1.429920000	
6	6.353940000	1.061322000	0.511876000	
1	4.817766000	0.574116000	1.921048000	
6	6.652175000	1.724177000	-0.674297000	
1	5.915932000	2.927502000	-2.295555000	
1	7.132299000	0.539218000	1.053557000	
17	8.299907000	1.702406000	-1.288591000	
16	-0.049347000	0.327136000	2.905721000	
15	0.116775000	0.404934000	0.968850000	
17	-0.538302000	-1.333531000	-0.054939000	
6	-3.664455000	5.100653000	-0.177344000	
6	-3.009853000	3.997013000	0.364880000	
6	-3.056172000	2.744053000	-0.263612000	
6	-3.784724000	2.638423000	-1.455199000	
6	-4.441761000	3.739896000	-2.003856000	
6	-4.384223000	4.978633000	-1.367024000	
1	-3.615124000	6.058595000	0.330852000	
1	-2.452023000	4.097723000	1.290565000	
1	-3.836783000	1.676684000	-1.957047000	
1	-5.000454000	3.629546000	-2.928191000	
1	-4.895293000	5.837407000	-1.789743000	
6	-2.322524000	1.559516000	0.320678000	
1	-2.412666000	1.566036000	1.412182000	
1	-2.784896000	0.631262000	-0.032820000	
6	-0.823110000	1.542426000	-0.021676000	
1	-0.363599000	2.476838000	0.314717000	
1	-0.687260000	1.463779000	-1.109403000	
6	1.800080000	0.401846000	0.114938000	
1	2.413707000	-0.395365000	0.545714000	
1	1.772109000	0.227607000	-0.969172000	
6	2.442216000	1.767537000	0.428263000	
1	1.936608000	2.552173000	-0.142861000	
1	2.267034000	1.974959000	1.490524000	
6	3.919671000	1.806980000	0.127387000	
6	4.416466000	2.362918000	-1.059227000	
6	4.845774000	1.259247000	1.028838000	
6	5.782416000	2.370353000	-1.341452000	
1	3.718822000	2.797371000	-1.769330000	
6	6.210748000	1.264074000	0.752532000	
1	4.480560000	0.830095000	1.956767000	
6	6.688375000	1.818725000	-0.436473000	
1	6.139285000	2.809291000	-2.268203000	
1	6.905859000	0.837458000	1.469082000	
1	7.751902000	1.824053000	-0.651595000	
34	0.155790000	0.638071000	2.958439000	
15	0.055591000	0.067306000	0.782186000	
6	-3.009853000	3.997013000	0.364880000	
Charge = -1. Multiplicity = 1				

6	-3.874921000	5.065390000	-0.166750000
6	-3.237661000	3.968954000	0.410709000
6	-3.091117000	2.768931000	-0.294667000
6	-3.605283000	2.694360000	-1.593814000
6	-4.244296000	3.788255000	-2.175350000
6	-4.379469000	4.978891000	-1.463539000
1	-3.983283000	5.984777000	0.398125000
1	-2.856237000	4.041927000	1.424606000
1	-3.512255000	1.768179000	-2.152976000
1	-4.641241000	3.708556000	-3.181450000
1	-4.879193000	5.829694000	-1.912733000
6	-2.368203000	1.592106000	0.325252000
1	-2.546792000	1.572423000	1.403682000
1	-2.767928000	0.656993000	-0.078429000
6	-0.851300000	1.650214000	0.071214000
1	-0.441597000	2.595008000	0.438857000
1	-0.642294000	1.595756000	-1.002827000
6	1.841199000	0.439255000	0.283459000
1	2.384573000	-0.417865000	0.688790000
1	1.831084000	0.324058000	-0.806051000
6	2.546956000	1.754138000	0.683224000
1	2.009441000	2.606270000	0.258232000
1	2.504363000	1.856088000	1.770863000
6	3.986103000	1.783000000	0.217408000
6	4.331364000	2.331165000	-1.022944000
6	5.001948000	1.233920000	1.008867000
6	5.653853000	2.329938000	-1.463082000
1	3.559020000	2.770591000	-1.647110000
6	6.325219000	1.231036000	0.573031000
1	4.754634000	0.812036000	1.978197000
6	6.655456000	1.778276000	-0.666109000
1	5.902308000	2.764016000	-2.425324000
1	7.099021000	0.806403000	1.203029000
1	7.685187000	1.779479000	-1.005189000
34	-0.062124000	0.275573000	3.008462000
15	0.081560000	0.235391000	0.856655000

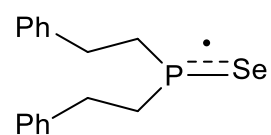

Charge = 0. Multiplicity = 2

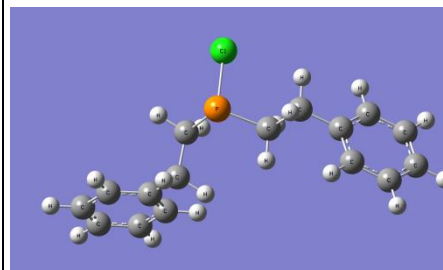

6	-3.931536000	5.061570000	-0.133667000
6	-3.286811000	3.948405000	0.402551000
6	-3.114418000	2.784932000	-0.355452000
6	-3.608030000	2.762119000	-1.664374000
6	-4.253341000	3.873234000	-2.204425000
6	-4.415500000	5.027835000	-1.440484000
1	-4.061604000	5.952158000	0.471243000
1	-2.922264000	3.979176000	1.424783000
1	-3.494485000	1.863530000	-2.263184000
1	-4.634575000	3.834782000	-3.218887000
1	-4.920522000	5.891685000	-1.857640000
6	-2.386924000	1.588442000	0.220372000
1	-2.547745000	1.533362000	1.299725000
1	-2.786342000	0.667253000	-0.211323000
6	-0.874519000	1.663719000	-0.055310000
1	-0.459145000	2.583210000	0.368718000
1	-0.670058000	1.663834000	-1.130137000

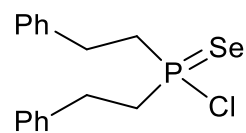

Charge = 0. Multiplicity = 1

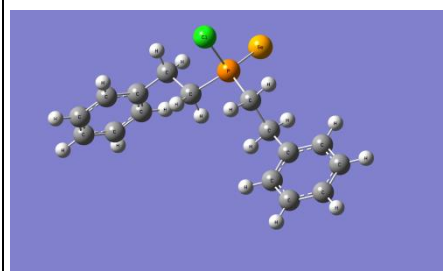

6	1.840543000	0.503494000	0.088892000
1	2.348916000	-0.435441000	0.321220000
1	1.800856000	0.594894000	-1.000464000
6	2.585502000	1.693345000	0.726958000
1	2.076514000	2.628801000	0.476551000
1	2.552809000	1.591769000	1.814299000
6	4.023104000	1.762502000	0.254818000
6	4.369327000	2.492769000	-0.886812000
6	5.031178000	1.075173000	0.939560000
6	5.687948000	2.534448000	-1.336278000
1	3.602153000	3.041059000	-1.425370000
6	6.350721000	1.114265000	0.493350000
1	4.782266000	0.510447000	1.832665000
6	6.683074000	1.843370000	-0.647288000
1	5.938162000	3.110183000	-2.220463000
1	7.119735000	0.579610000	1.039769000
1	7.709877000	1.876864000	-0.993334000
34	-0.126545000	-0.003083000	2.754377000
15	0.109207000	0.292213000	0.686545000
17	-0.490163000	-1.338710000	-0.538878000

Table S2 The energy of the stages of the chalcogenophosphoryl chlorides formation reaction (kcal·mol⁻¹)

Phosphine chalcogenides	1 + Et ₃ N → A + Et ₃ NH ⁺	A + CCl ₄ → B + C	B + C → D + ⁻ CCl ₃
	107.2	12.2	-34.4
	114.0	7.3	-38.0
	108.5	12.8	-37.8
	99.8	14.7	-27.8
	94.5	20.0	-27.6
	95.4	16.5	-24.1

3. NMR Spectra

N-butyl-bis(2-phenylethyl)phosphinothioic amide (2a)

¹H-NMR

7.34
7.32
7.31
7.26 CDCl₃
7.26
7.24

3.07
3.05
3.04
3.03
3.02
3.01
2.99
2.98
2.97
2.89
2.87
2.85
2.84
2.82
2.27
2.24
2.23
2.22
2.21
2.20
2.18
2.17
2.16
1.98
1.47
1.46
1.45
1.44
1.43
1.42
1.38
1.36
1.34
1.33
0.97
0.95
0.93

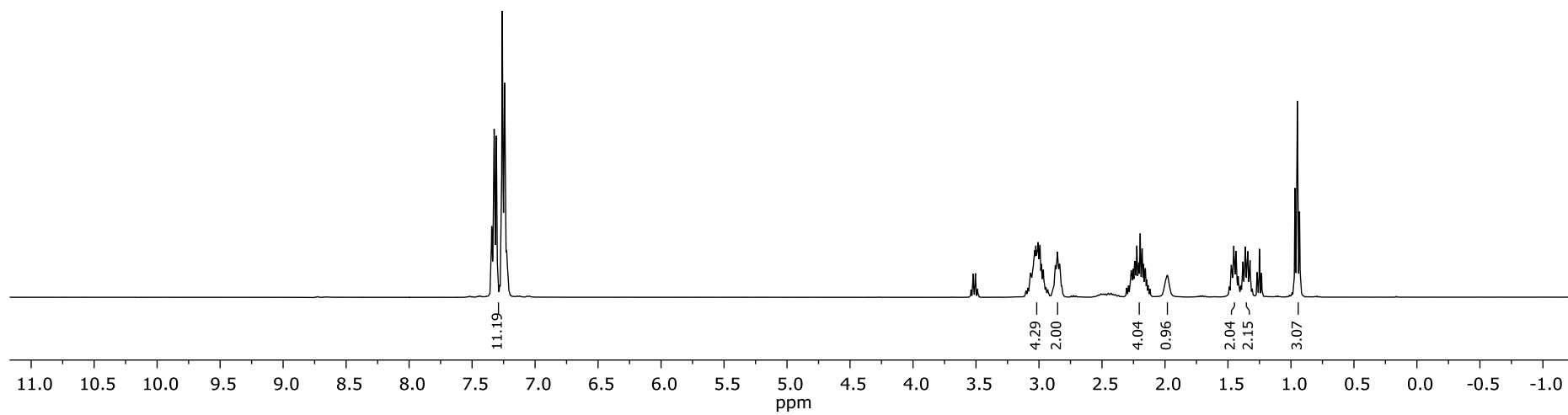
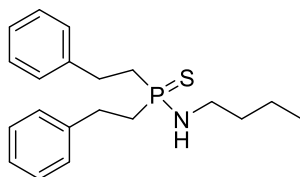

***N*-butyl-bis(2-phenylethyl)phosphinothioic amide (2a)**

¹³C_NMR

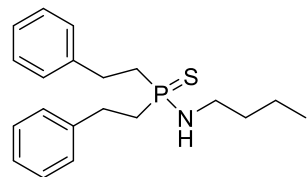

140.91
140.76

128.49
128.15
126.24

77.48
77.16 CDCl₃
76.84

41.01
40.98
34.83
34.20
33.77
33.70
28.48
28.45

— 19.80

— 13.66

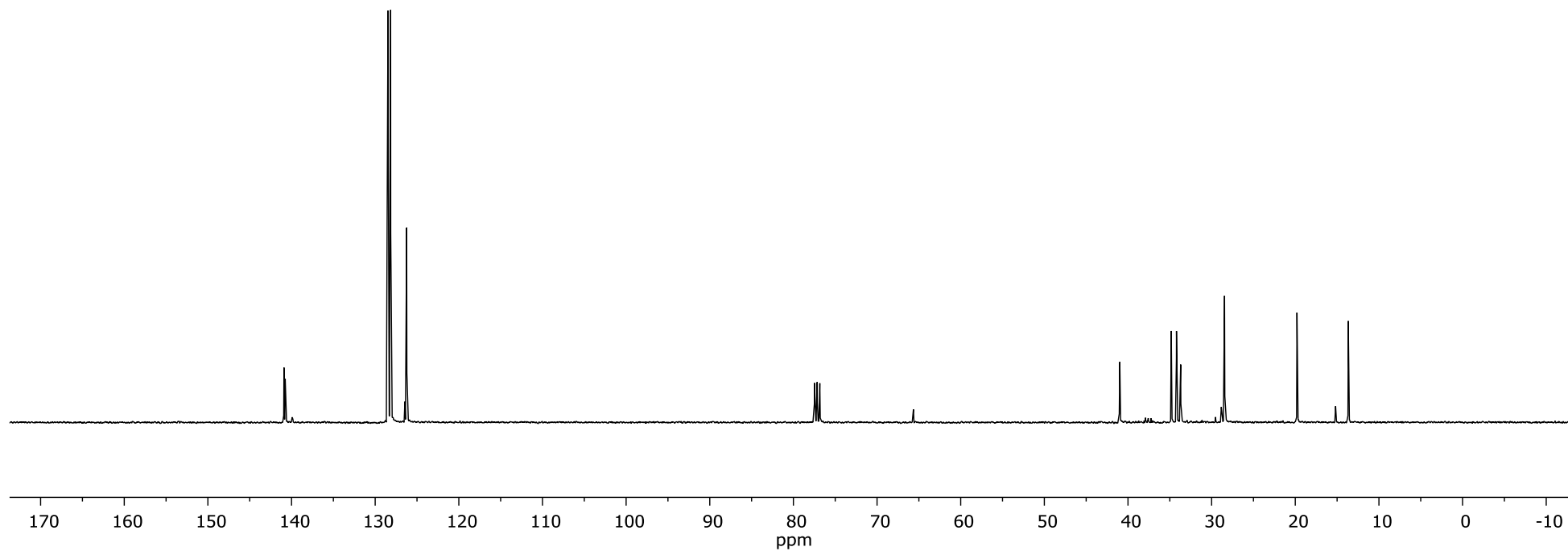

***N*-butyl-bis(2-phenylethyl)phosphinothioic amide (2a)**

31P_NMR

— 70.45

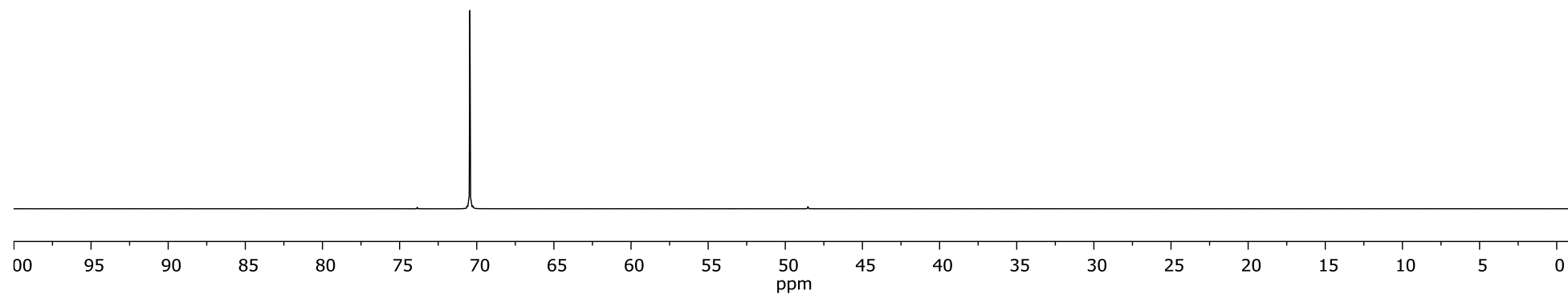
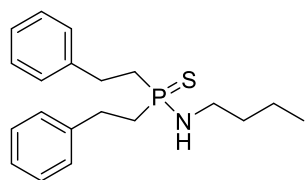

N-butyl-bis(2-phenylethyl)phosphoselenoic amide (2b)

¹H_NMR

7.34
7.31
7.26 CDCl₃
7.24
7.22

3.09
3.07
3.04
3.03
3.00
2.99
2.98
2.95
2.93
2.86
2.84
2.82
2.80
2.79
2.43
2.42
2.39
2.37
2.35
2.34
2.30
2.29
2.28
2.27
2.25
2.24
2.23
2.22
1.95
1.47
1.46
1.44
1.42
1.40
1.38
1.36
1.34
1.32
1.31
1.29
0.95
0.93
0.92

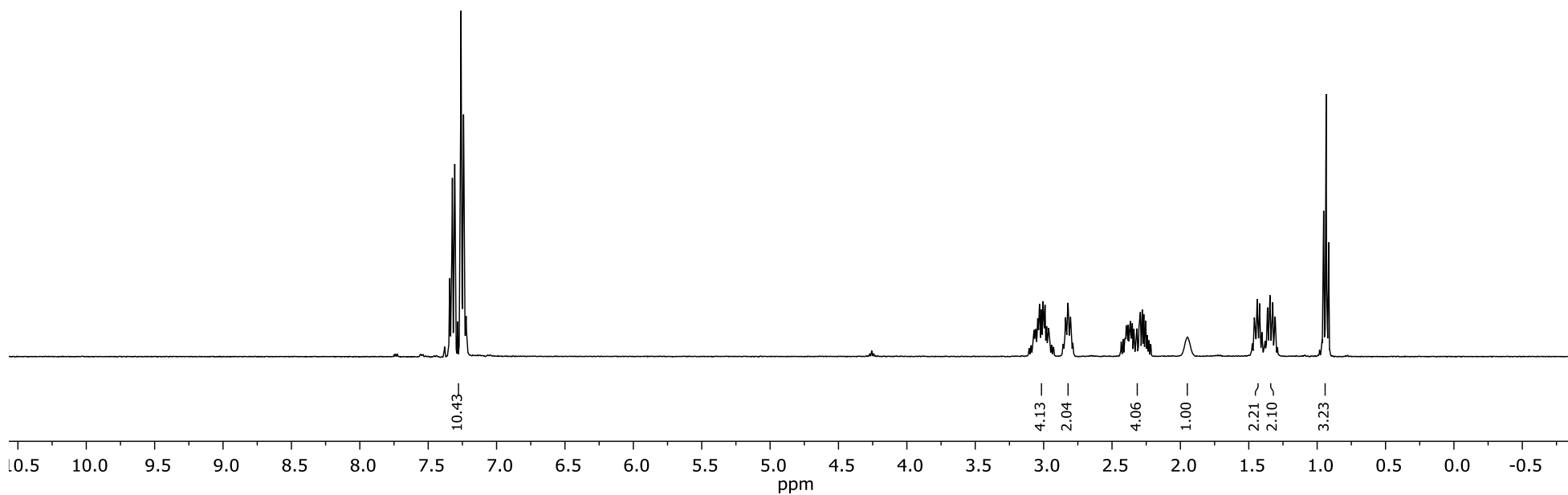
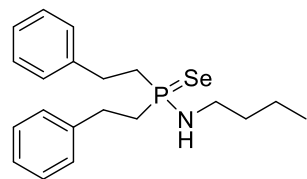

***N*-butyl-bis(2-phenylethyl)phosphinoselenoic amide (2b)**

¹³C_NMR

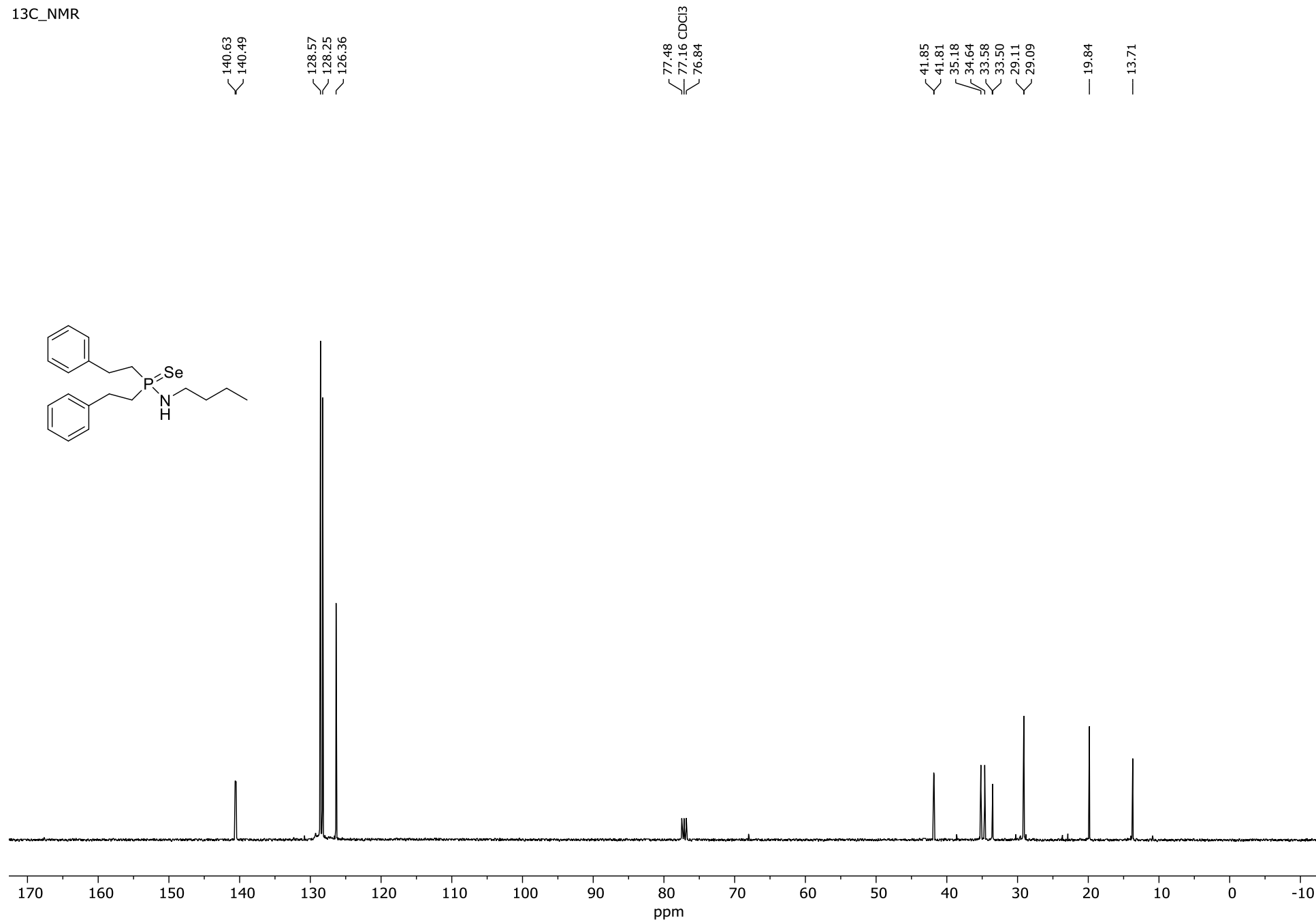

***N*-butyl-bis(2-phenylethyl)phosphinoselenoic amide (2b)**

31P_NMR

66.39
64.15
61.92

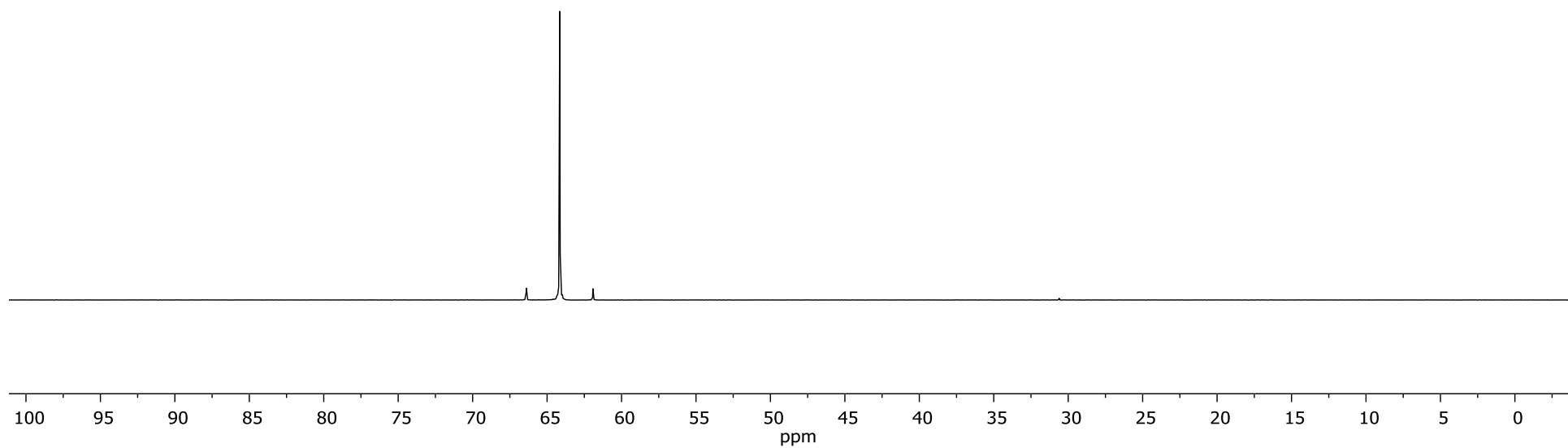
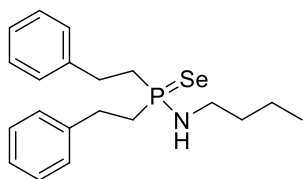

***N*-(2-hydroxyethyl)-bis(2-phenylethyl)phosphinothioic amide (4a)**

¹H_NMR

7.32
7.30
7.28
7.26
7.26 CDCl₃
7.23
7.22
7.20

3.64
3.62
3.61
3.06
3.04
3.03
3.01
3.00
2.98
2.97
2.96
2.94
2.93
2.41
2.25
2.24
2.22
2.21
2.20
2.18
2.17

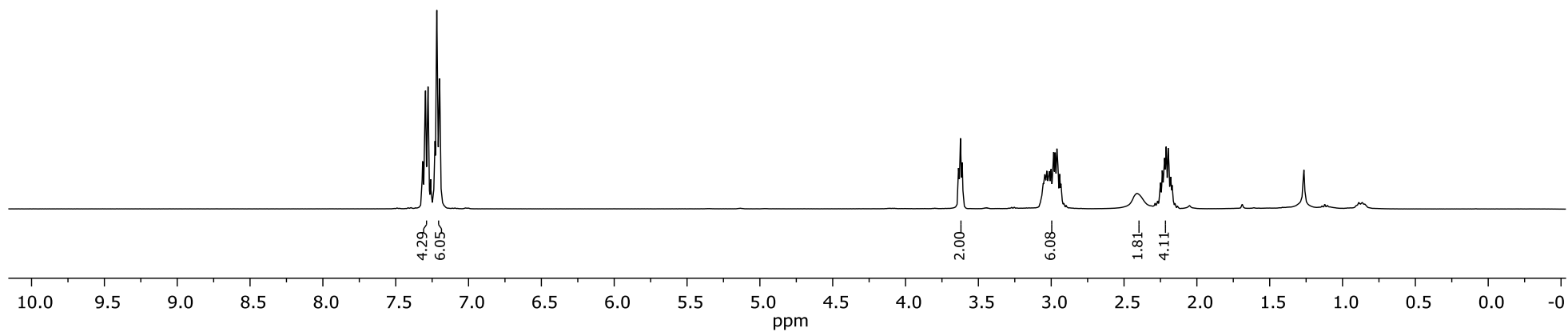
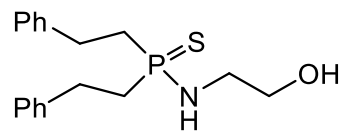

***N*-(2-hydroxyethyl)-bis(2-phenylethyl)phosphinothioic amide (4a)**

¹³C_NMR

140.90
140.76

128.79
128.41
126.58

77.48
77.16 CDCl₃
76.84

63.02
62.96

43.55
43.52

35.57
34.94

28.81
28.78

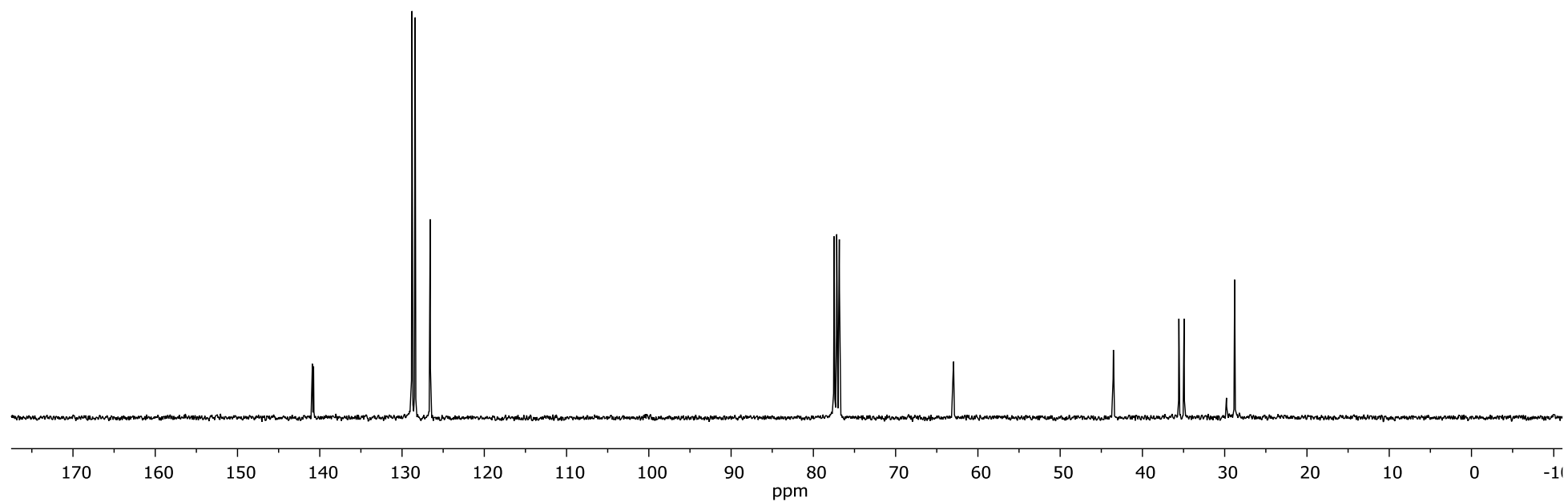
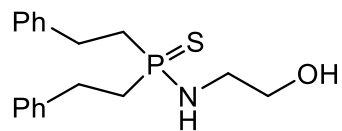

***N*-(2-hydroxyethyl)-bis(2-phenylethyl)phosphinothioic amide (4a)**

31P_NMR

— 72.01

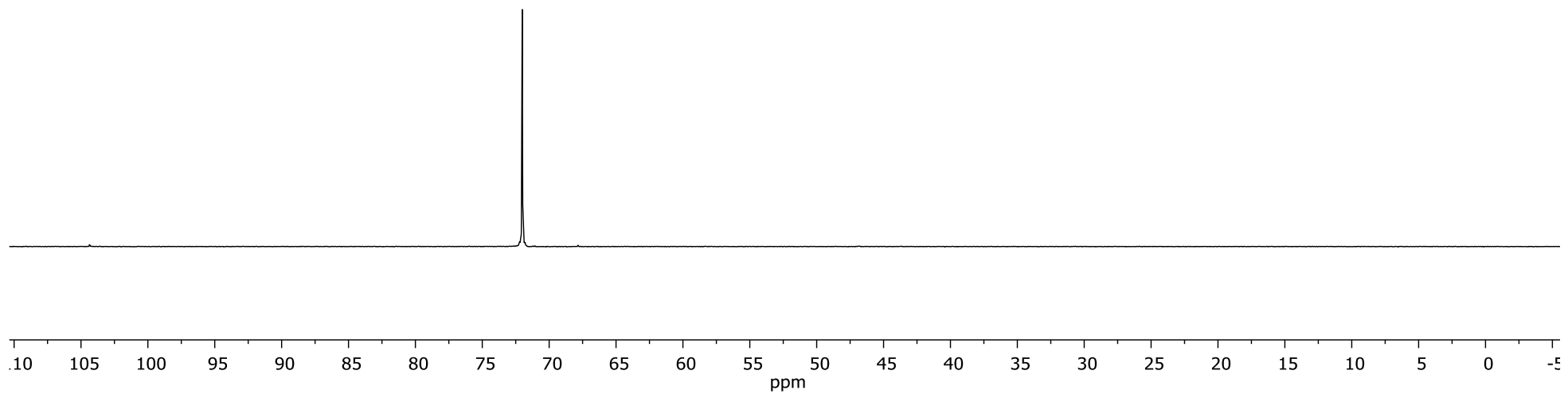
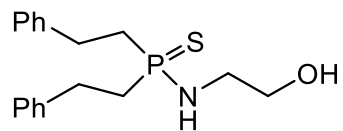

***N*-(3-hydroxypropyl)-bis(2-phenylethyl)phosphinothioic amide (4b)**

¹H_NMR

7.36
7.34
7.32
7.30
7.27
7.26
7.26 CDCl₃
7.24

3.76
3.74
3.73
3.09
3.08
3.07
3.05
3.03
3.01
3.00
2.99
2.96
2.41
2.31
2.30
2.28
2.26
2.25
2.24
2.22
2.21
2.18
1.72
1.70
1.69
1.67
1.66

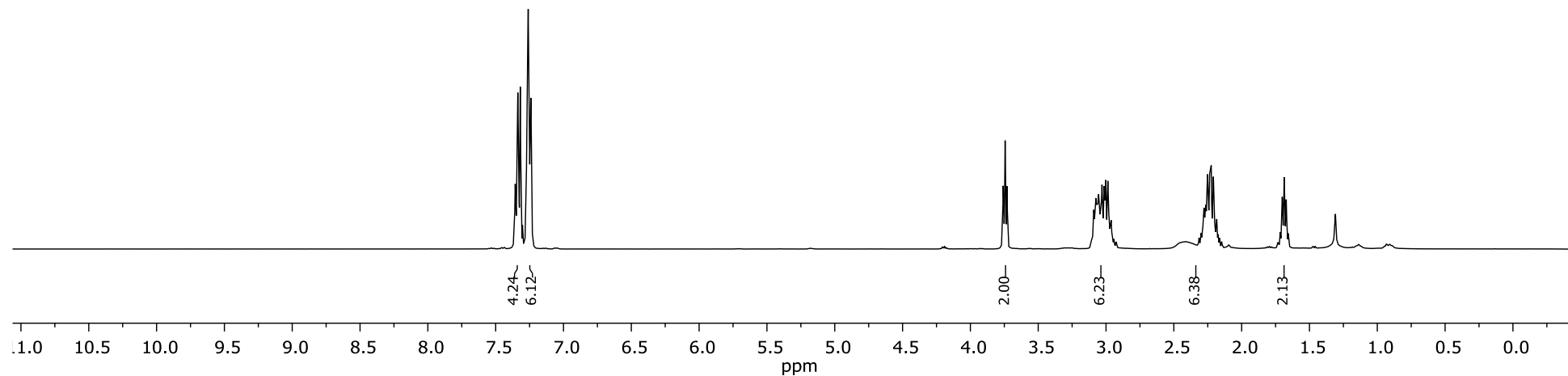
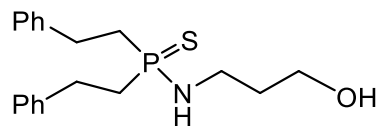

***N*-(3-hydroxypropyl)-bis(2-phenylethyl)phosphinothioic amide (4b)**

¹³C_NMR

140.92
140.78

128.74
128.35
126.51

77.48
77.16 CDCl₃
76.84

— 59.87

38.24
35.38
34.75
33.86
33.79
28.74
28.71

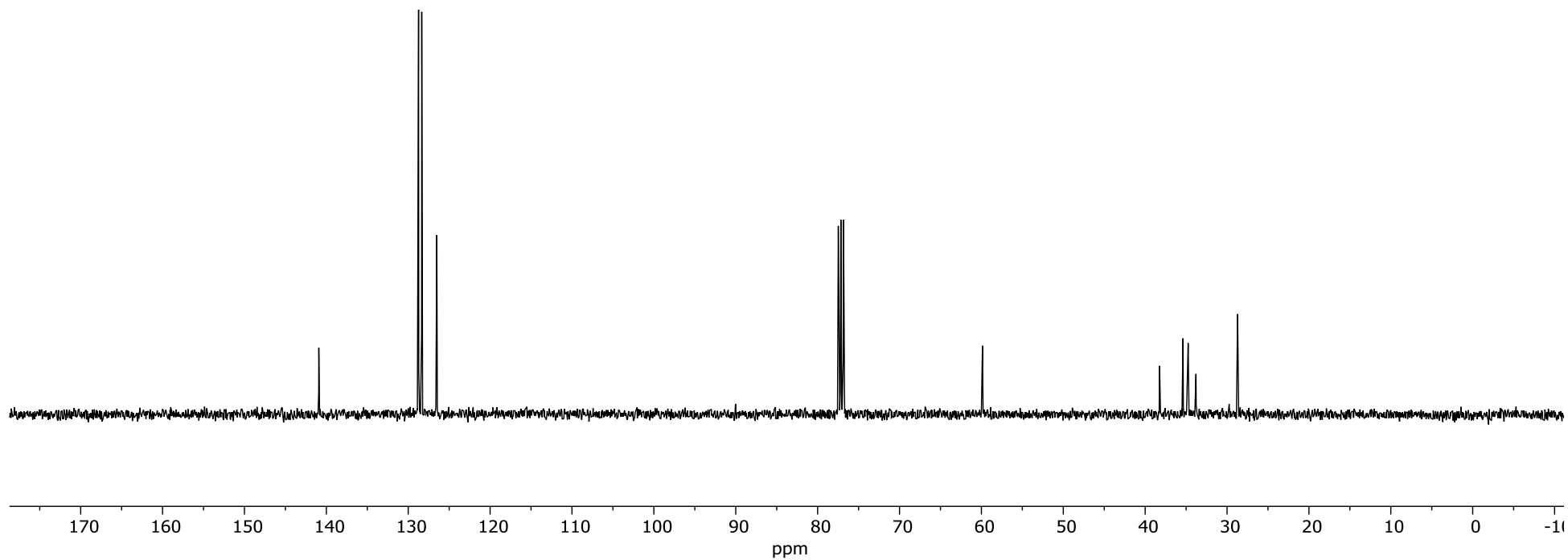
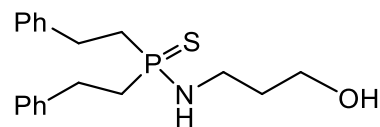

***N*-(3-hydroxypropyl)-bis(2-phenylethyl)phosphinothioic amide (4b)**

31P_NMR

71.25

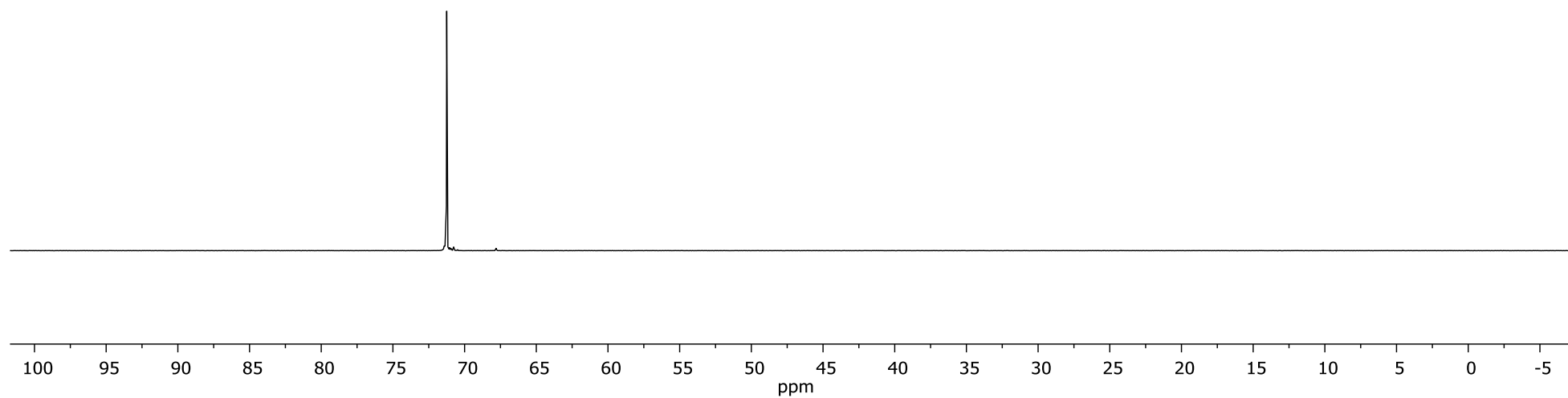
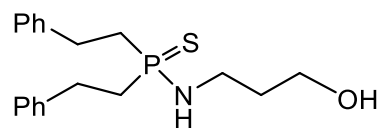

***N*-(2-hydroxyethyl)-bis[2-(4-chlorophenyl)ethyl]phosphinothioic amide (4c)**

1H_NMR

7.28 CDCl₃
7.26
7.15
7.13

3.70
3.69
3.68
3.11
3.10
3.08
3.07
3.06
3.00
2.99
2.98
2.97
2.96
2.94
2.93
2.92
2.90
2.90
2.89
2.88
2.23
2.22
2.21
2.20
2.20
2.19
2.18
2.17
2.16
2.15
2.14
2.13

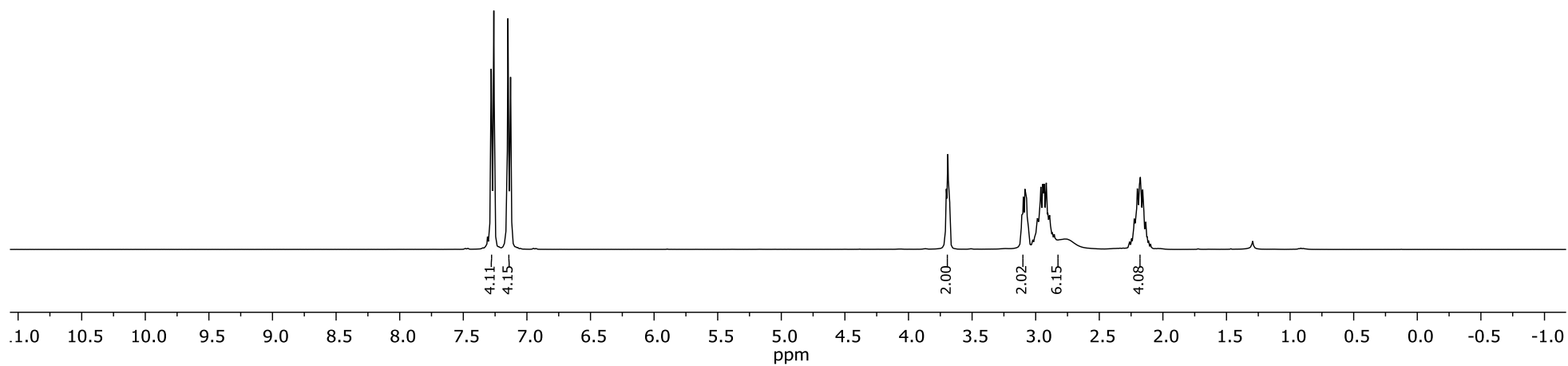
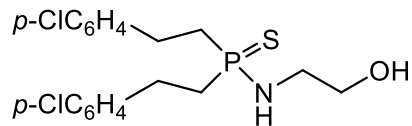

***N*-(2-hydroxyethyl)-bis[2-(4-chlorophenyl)ethyl]phosphinothioic amide (4c)**

¹³C-NMR

139.14
138.99

132.22
129.65
128.77

77.48
77.16 CDCl₃
76.84

62.77
62.70

43.43
43.41

35.20
34.57

28.05
28.02

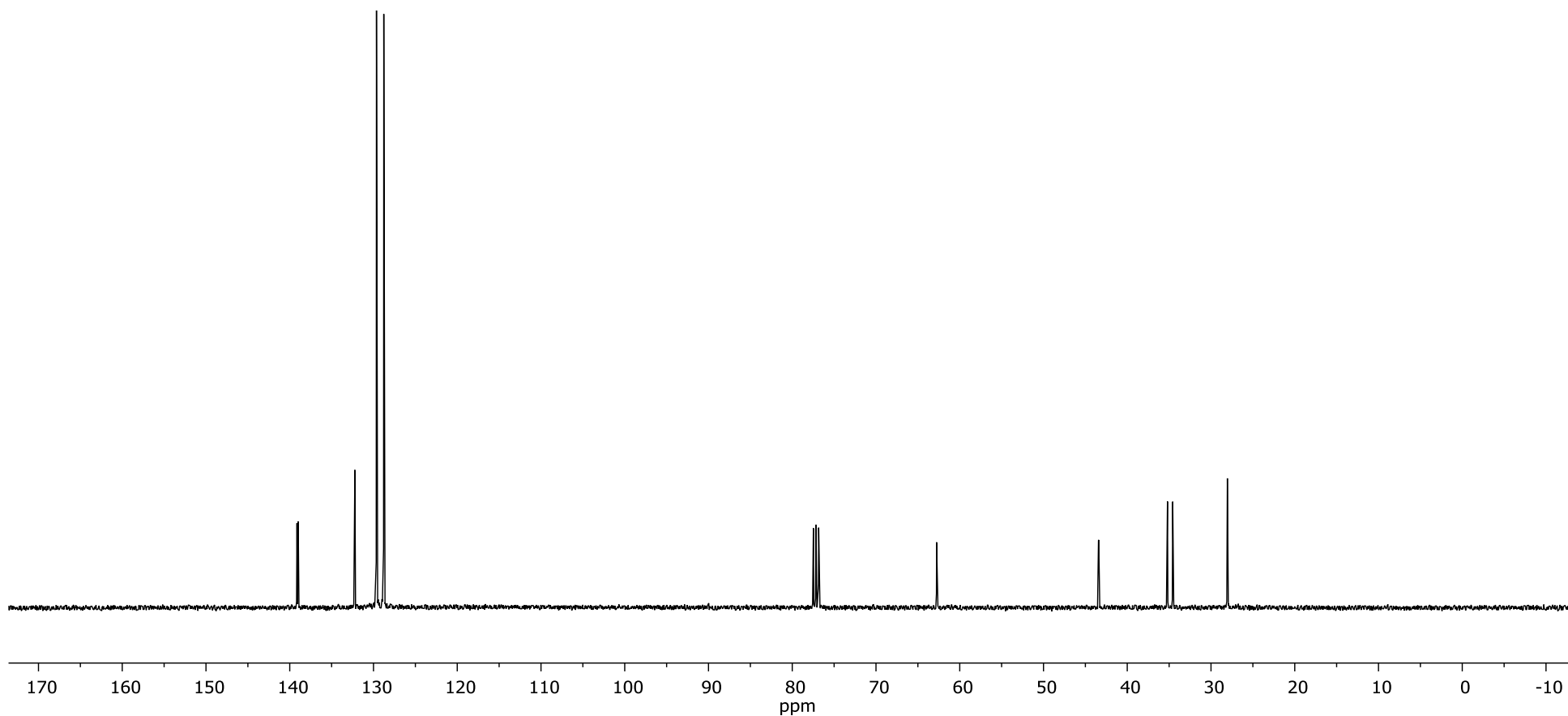
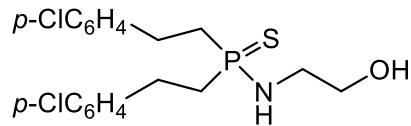

***N*-(2-hydroxyethyl)-bis[2-(4-chlorophenyl)ethyl]phosphinothioic amide (4c)**

31P_NMR

— 71.45

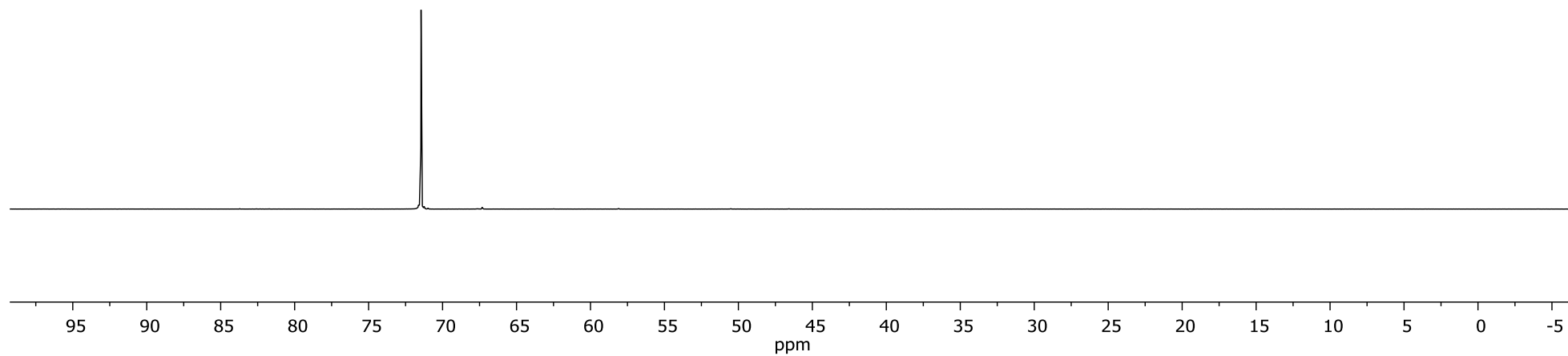
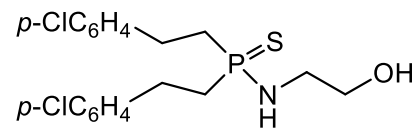

***N*-(3-hydroxypropyl)-bis[2-(4-chlorophenyl)ethyl]phosphinothioic amide (4d)**

1H_NMR

7.39
7.37
7.26 CDCl3
7.24

3.86
3.85
3.84
3.19
3.18
3.16
3.15
3.14
3.11
3.10
3.08
3.06
3.04
3.03
3.02
2.99
2.98
2.97
2.60
2.50
2.33
2.32
2.31
2.29
2.28
2.27
2.25
2.24
2.23
2.20
2.19
2.18
1.84
1.83
1.82
1.80
1.79
1.77

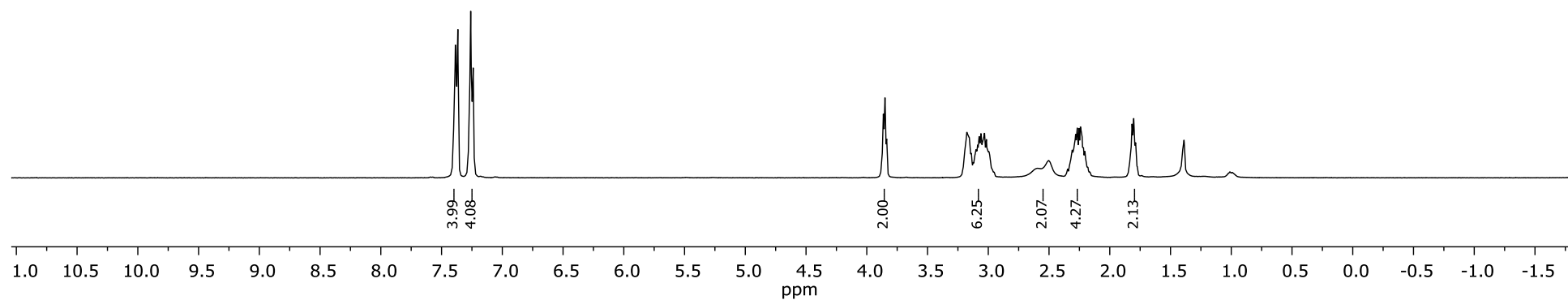
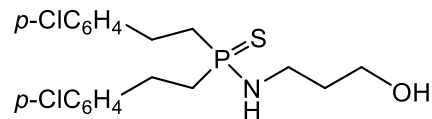

***N*-(3-hydroxypropyl)-bis[2-(4-chlorophenyl)ethyl]phosphinothioic amide (4d)**

¹³C_NMR

139.29
139.14

132.25
129.69
128.80

77.48
77.16 CDCl₃
76.84

59.92

38.43
38.41
35.19
34.56
33.79
33.73
28.08
28.06

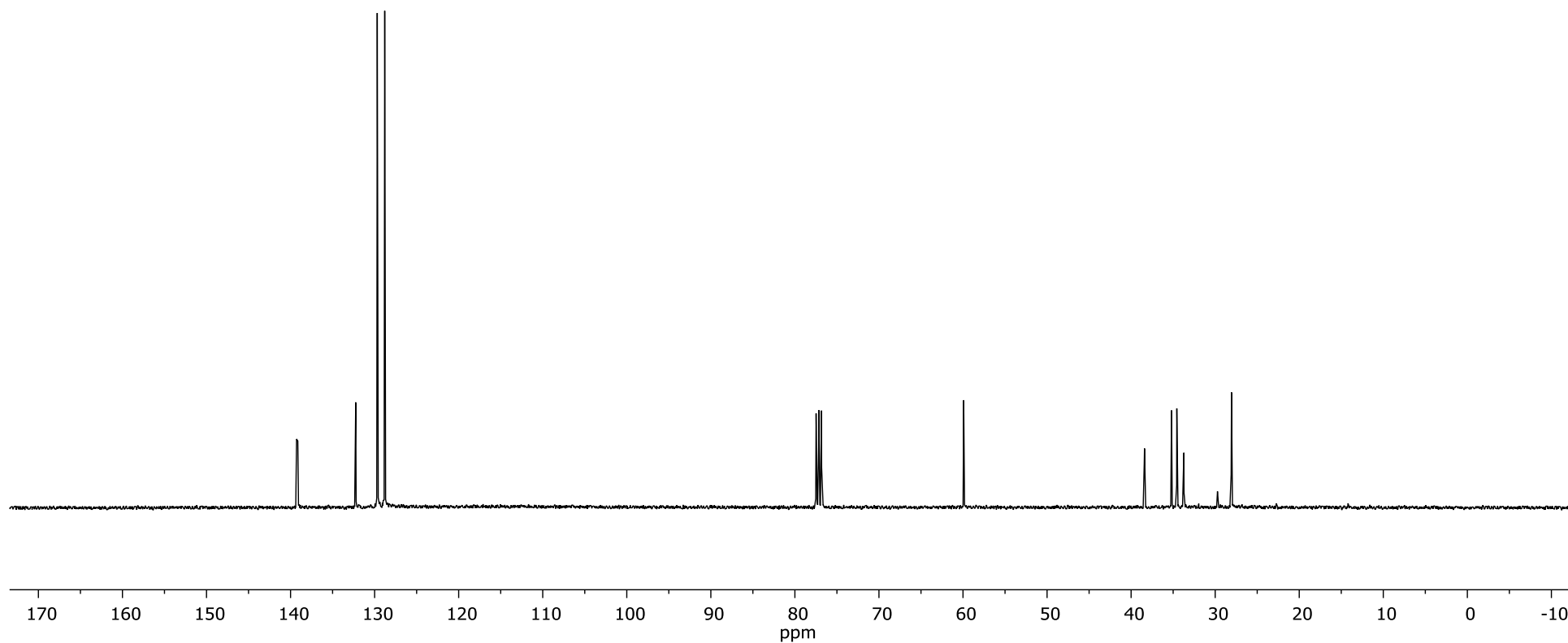
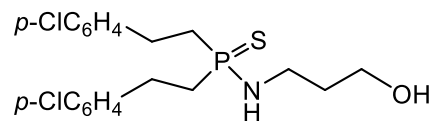

***N*-(3-hydroxypropyl)-bis[2-(4-chlorophenyl)ethyl]phosphinothioic amide (4d)**

31P_NMR

70.65

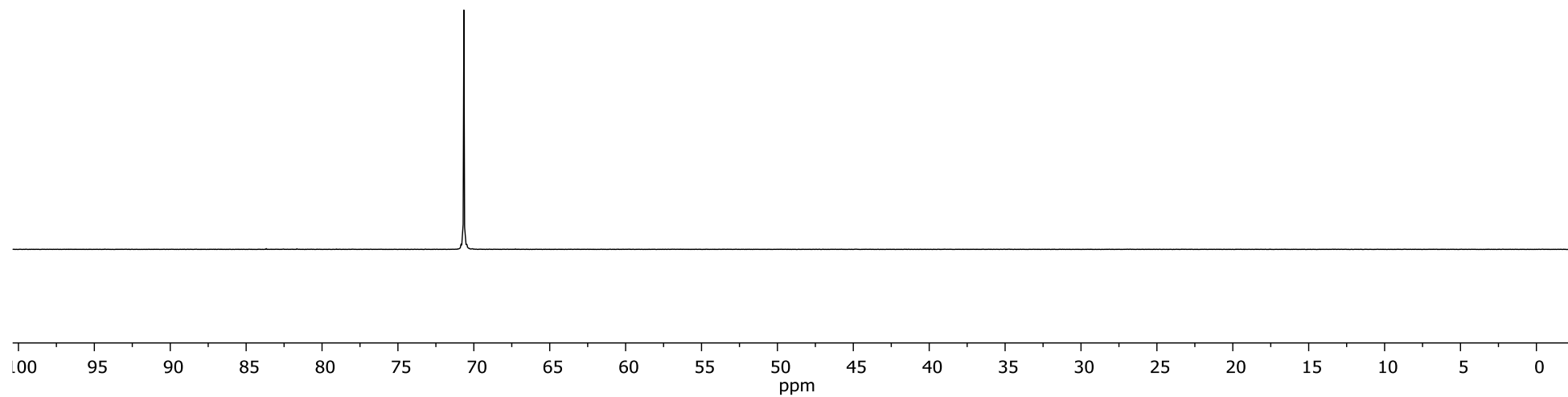
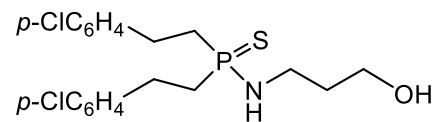

***N*-(2-hydroxyethyl)-bis(2-phenylethyl)phosphinoselenoic amide (4e)**

1H_NMR

7.30
7.28
7.26 CDCl3
7.26
7.21
7.19

3.65
3.63
3.62
3.03
3.02
3.01
2.98
2.95
2.93
2.91
2.88
2.68
2.36
2.34
2.33
2.30
2.29
2.28
2.26

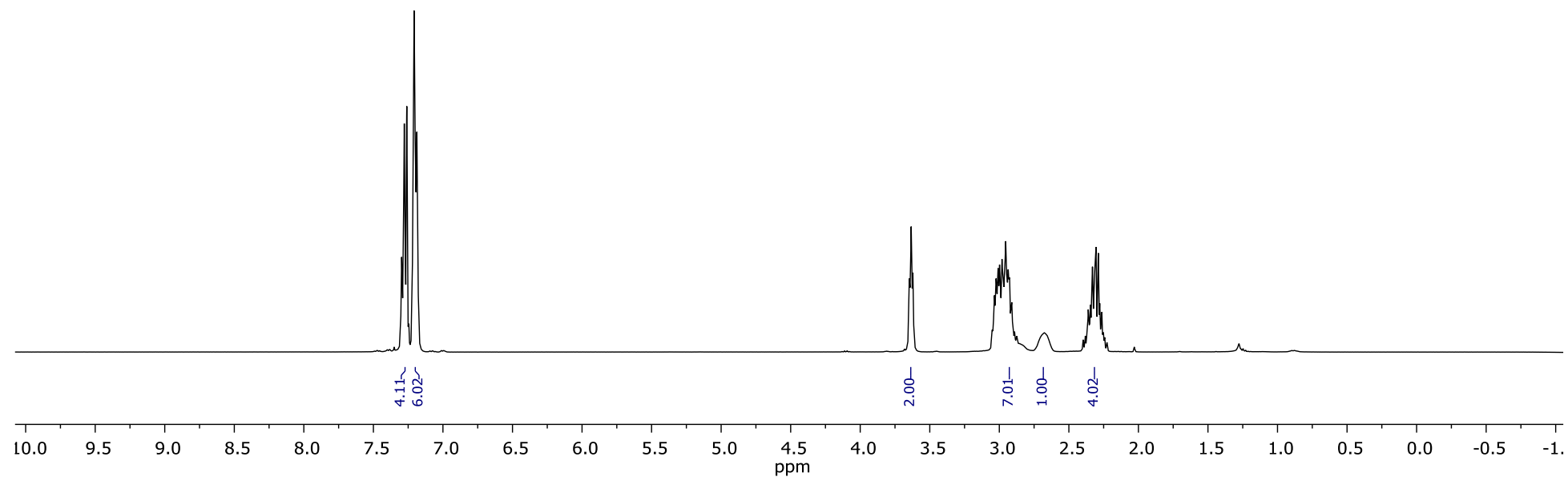
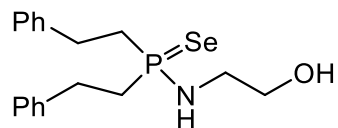

***N*-(2-hydroxyethyl)-bis(2-phenylethyl)phosphinoselenoic amide (4e)**

¹³C_NMR

140.43
140.29

128.62
128.27
126.44

77.48
77.16 CDCl₃
76.84

62.39
62.32

44.09
44.06

35.73
35.19

29.16
29.14

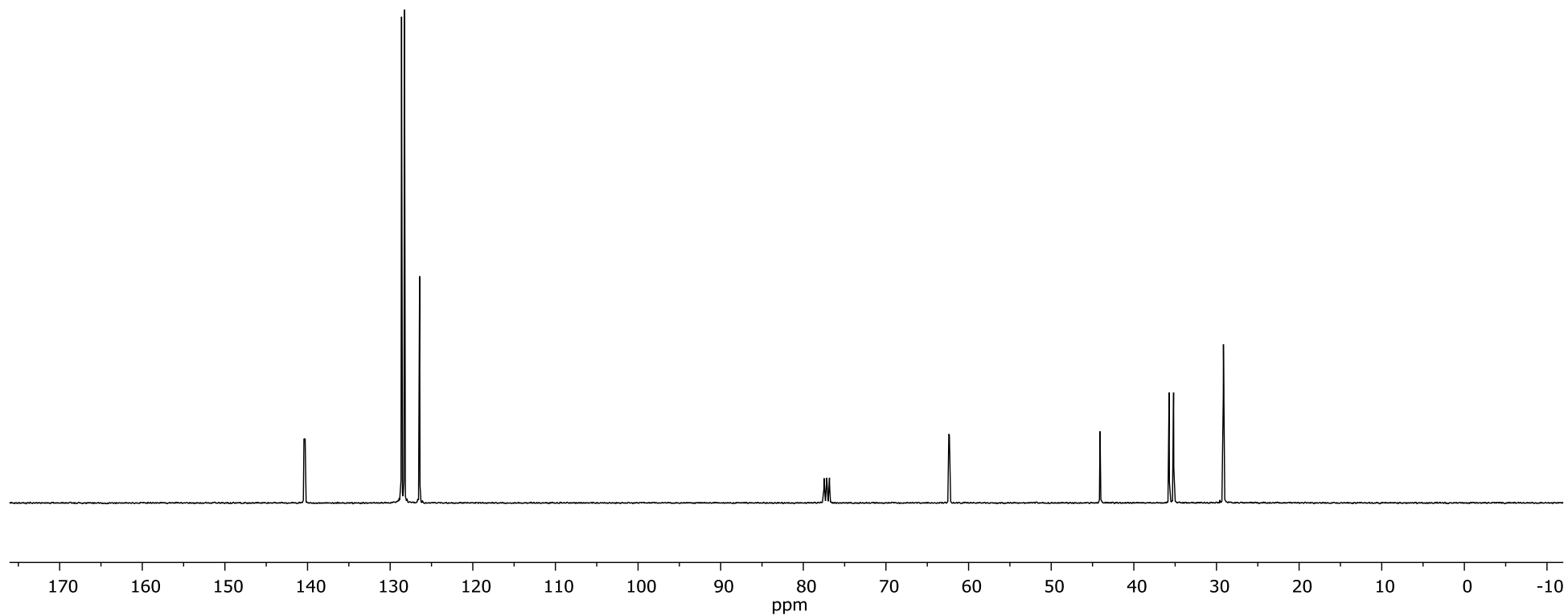
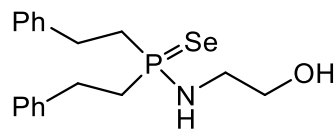

***N*-(2-hydroxyethyl)-bis(2-phenylethyl)phosphinoselenoic amide (4e)**

31P_NMR

67.98
65.77
63.56

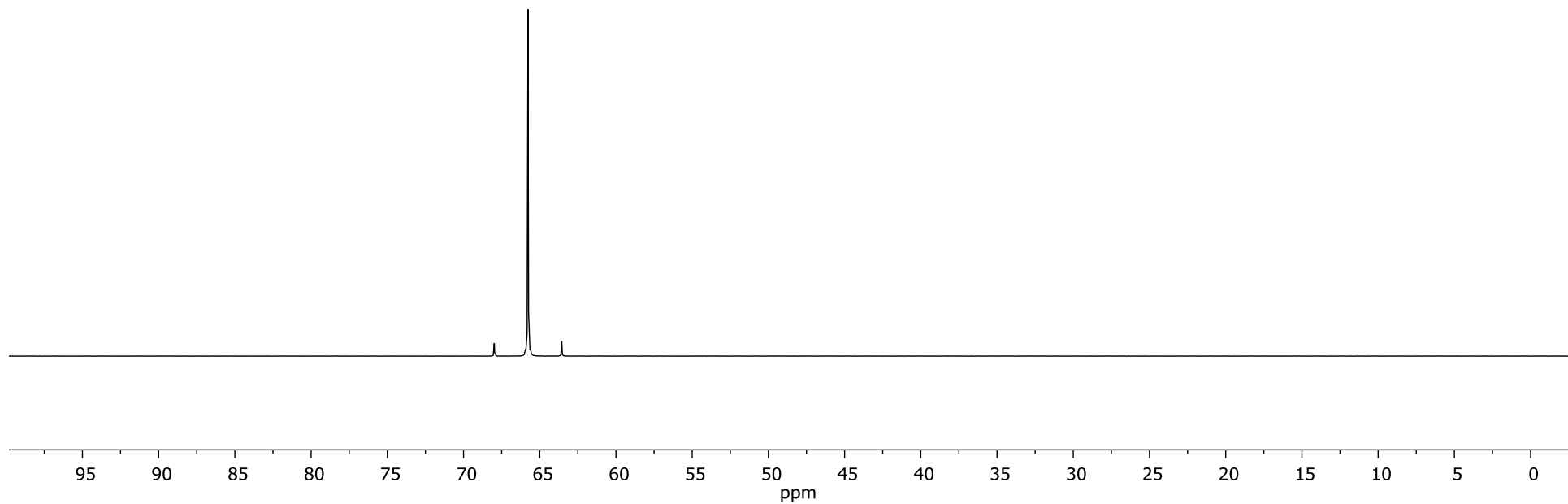
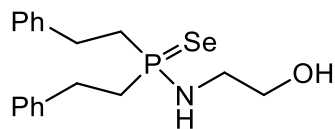

***N*-(3-hydroxypropyl)-bis(2-phenylethyl)phosphinoselenoic amide (4f)**

1H_NMR

7.35
7.33
7.31
7.29
7.26 CDCl3
7.26
7.24

3.75
3.73
3.72
3.07
3.05
3.03
3.01
2.99
2.96
2.42
2.38
2.35
2.32
2.29
2.28
2.24
1.71
1.69
1.68
1.66
1.65

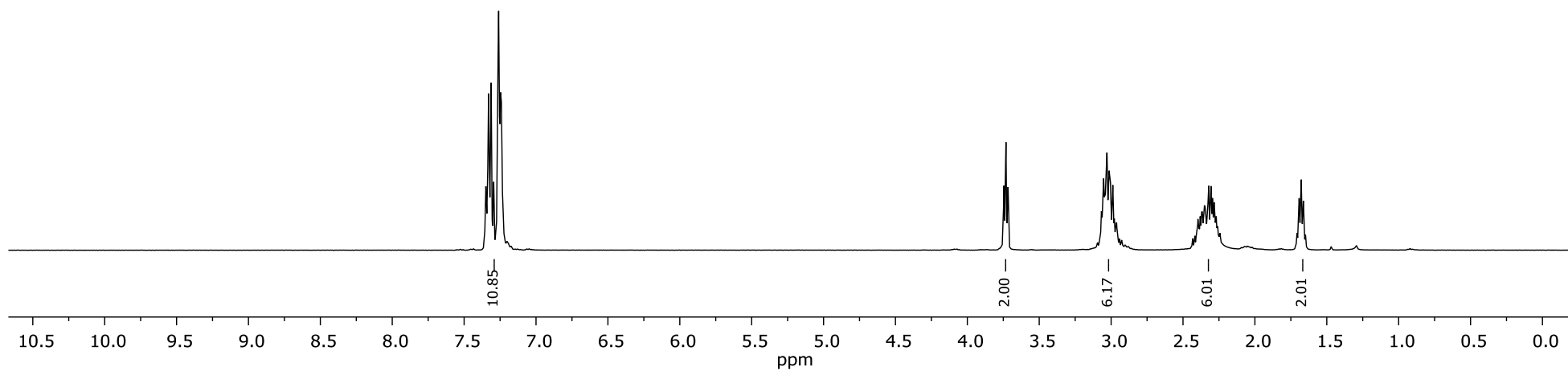
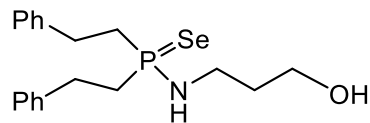

***N*-(3-hydroxypropyl)-bis(2-phenylethyl)phosphinoselenoic amide (4f)**

¹³C_NMR

140.64
140.49

128.75
128.40
126.56

77.48
77.16 CDCl₃
76.84

— 59.90

39.24
39.21
35.79
35.24
33.63
33.57
29.30
29.28

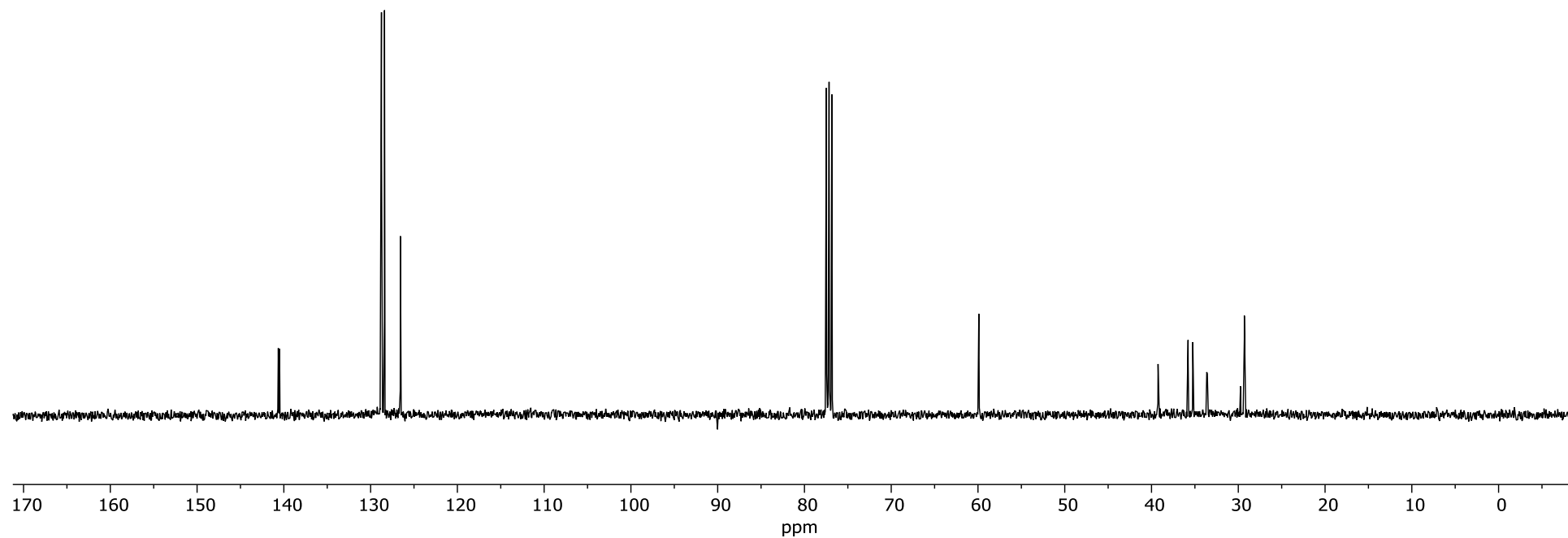
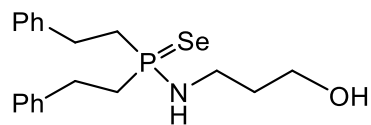

***N*-(3-hydroxypropyl)-bis(2-phenylethyl)phosphinoselenoic amide (4f)**

31P_NMR

— 65.17

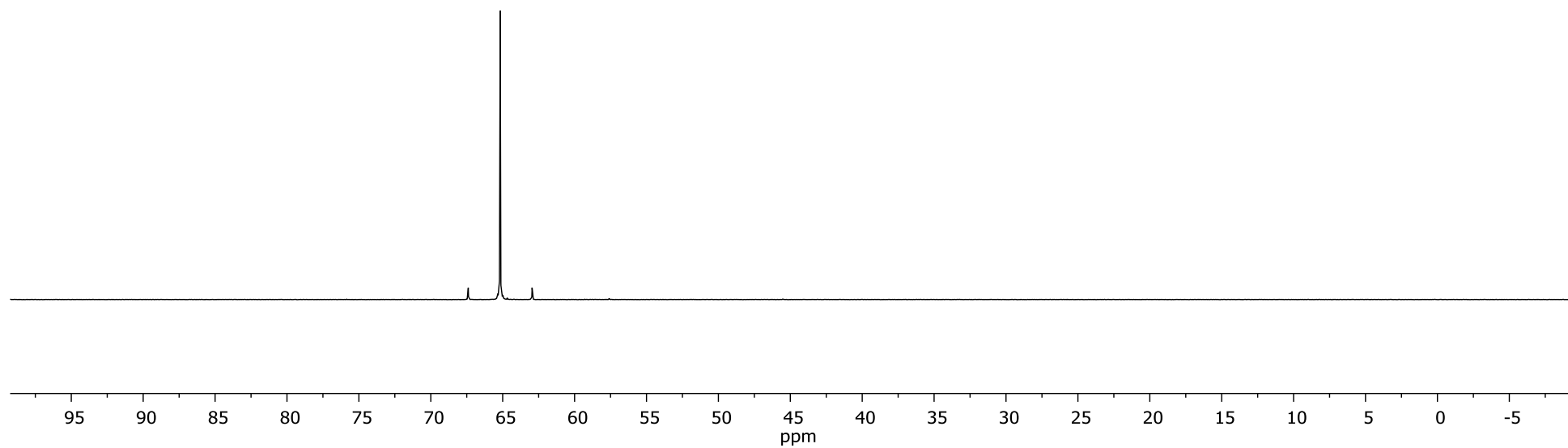
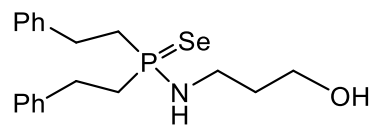

***O*-[2-(benzylamino)ethyl]-bis(2-phenylethyl)phosphinothioate (9a)**

¹H_NMR

7.34
7.32
7.30
7.28
7.26 CDCl₃
7.24
7.22
7.20
7.18

4.13
4.12
4.11
4.10
4.09
3.84
3.02
3.00
2.99
2.97
2.95
2.94
2.93
2.87
2.86
2.84
2.31
2.29
2.28
2.25
2.23
2.21
2.17

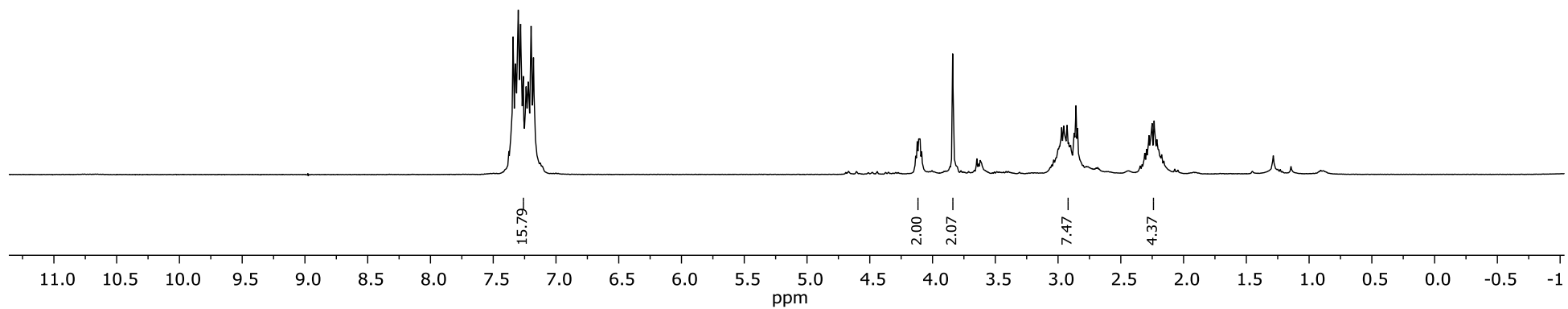
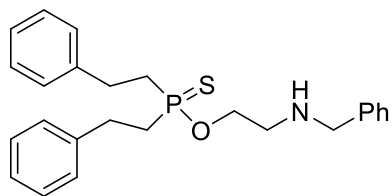

***O*-[2-(benzylamino)ethyl]-bis(2-phenylethyl)phosphinothioate (9a)**

¹³C_NMR

140.67
140.52
139.43

128.72
128.58
128.34
128.31
127.30
126.53

77.48
77.16 CDCl₃
76.84

64.04
63.97

53.38
48.94
48.87

36.48
35.81

28.82
28.79

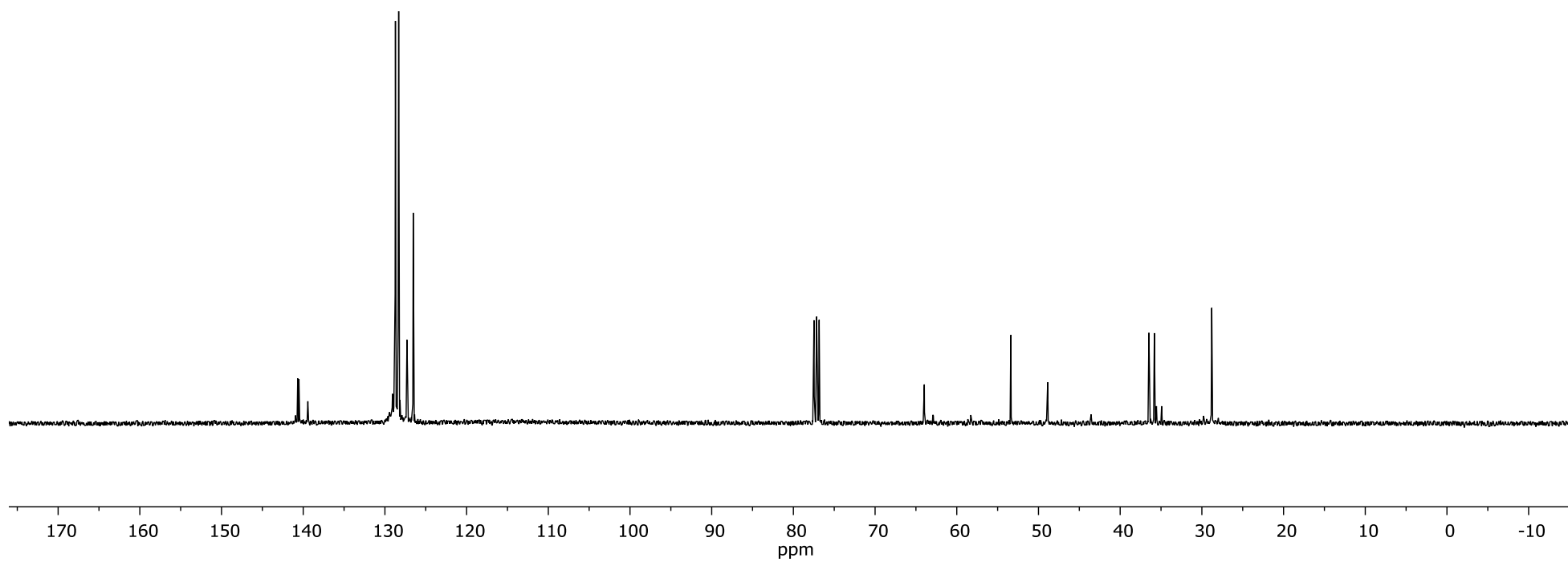
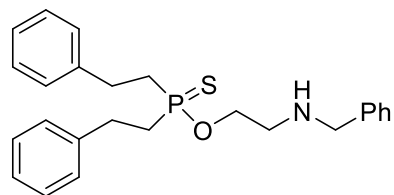

***O*-[2-(benzylamino)ethyl]-bis(2-phenylethyl)phosphinothioate (9a)**

31P_NMR

104.06

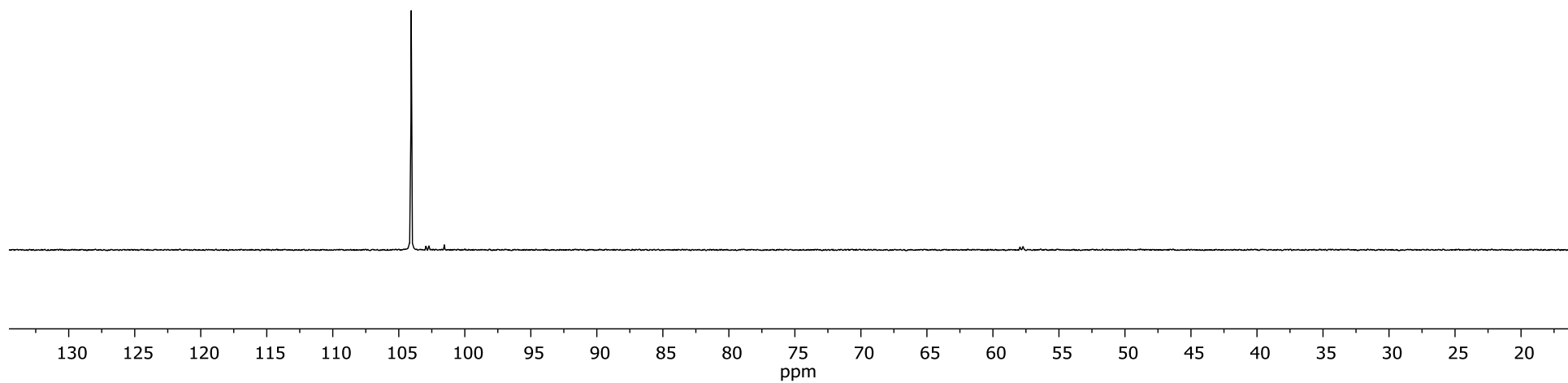
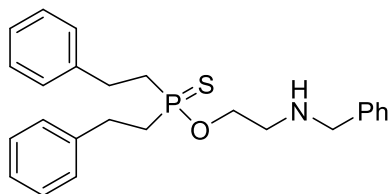

***O*-[2-(benzylamino)ethyl]-bis(2-phenylethyl)phosphoselenoate (9b)**

¹H_NMR

7.38
7.36
7.34
7.32
7.30
7.29
7.26 CDCl₃
7.24
7.22
7.20

4.15
4.14
4.13
4.12
4.10
3.86
3.03
3.00
2.99
2.97
2.95
2.93
2.89
2.88
2.87
2.46
2.45
2.42
2.40
2.38
2.36

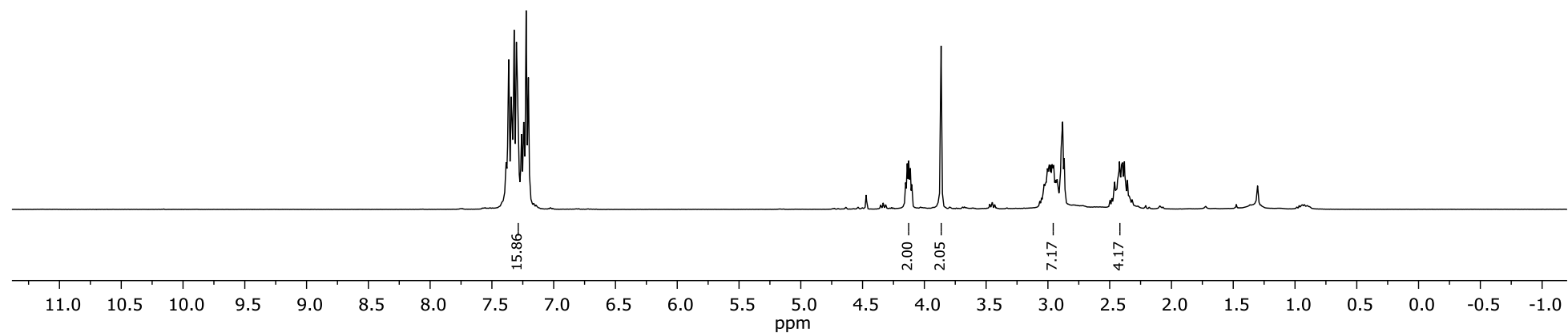
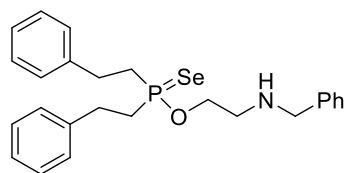

***O*-[2-(benzylamino)ethyl]-bis(2-phenylethyl)phosphinoselenoate (9b)**

¹³C_NMR

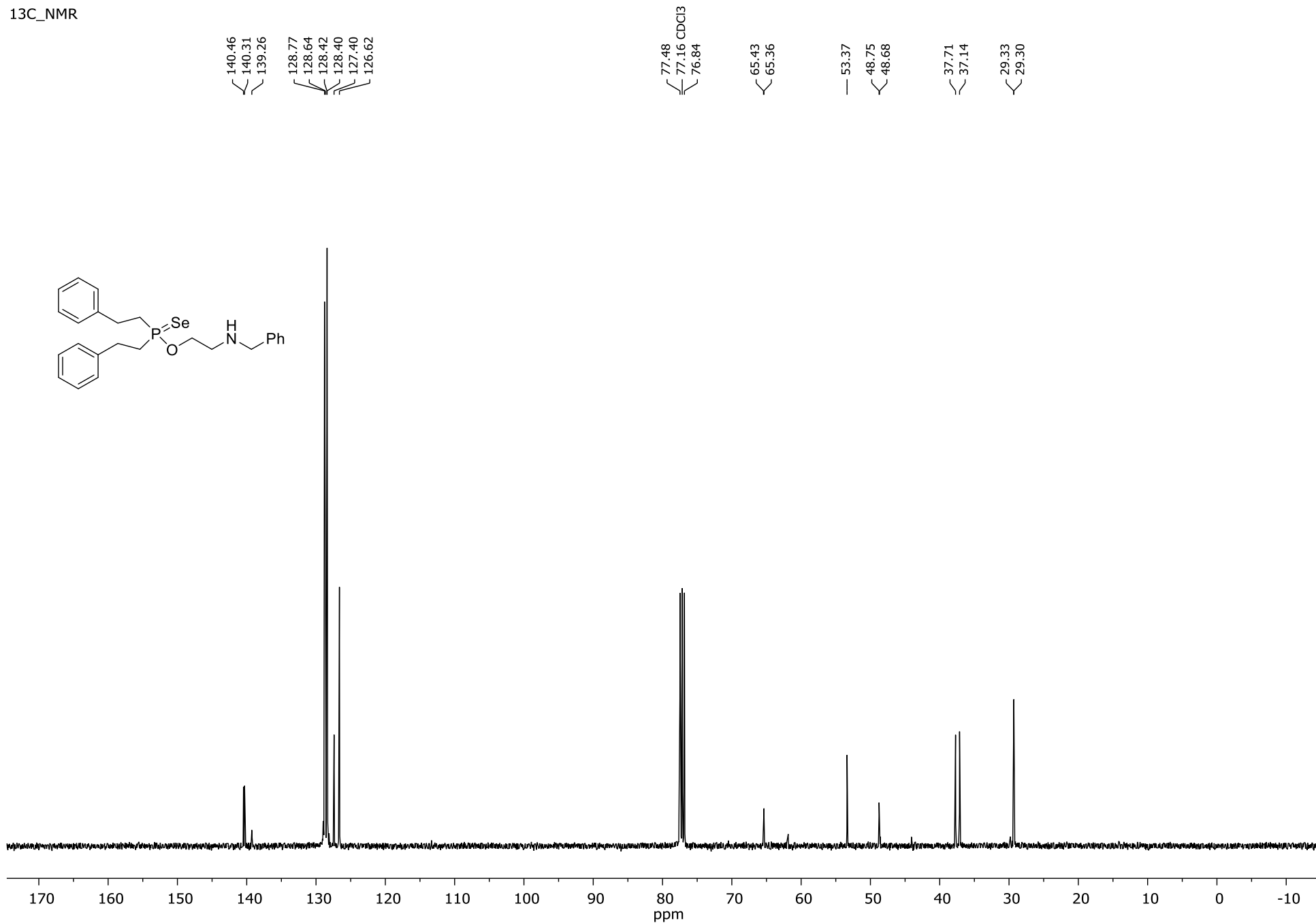

***O*-[2-(benzylamino)ethyl]-bis(2-phenylethyl)phosphinoselenoate (9b)**

31P_NMR

106.92
104.53
102.13

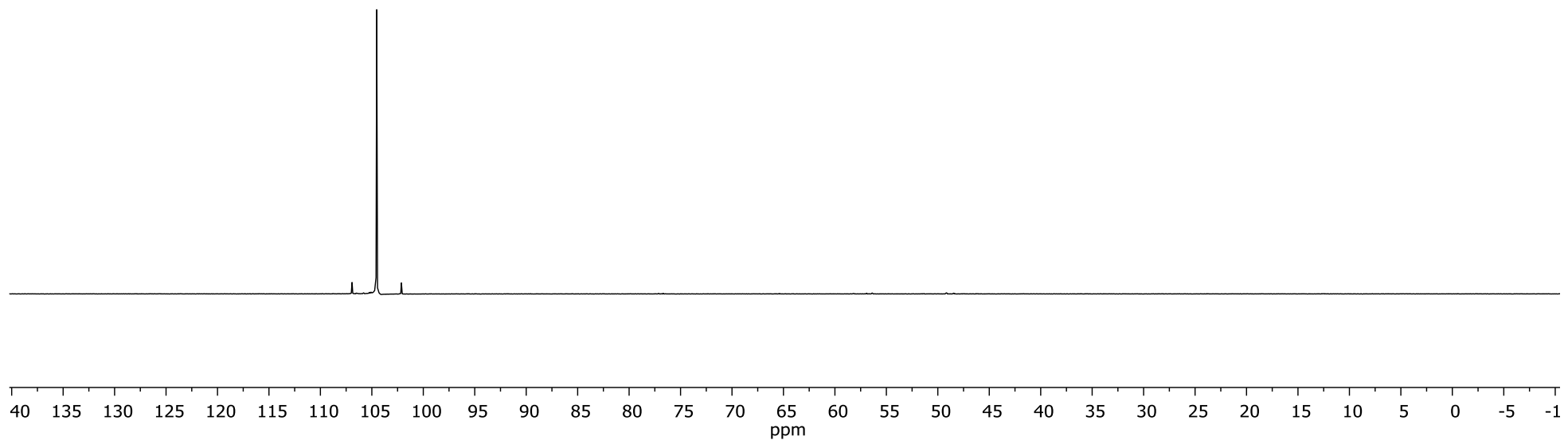
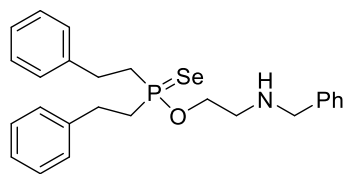

2-amino-5-nitrophenyl diphenylphosphinate (12a)

¹H_NMR

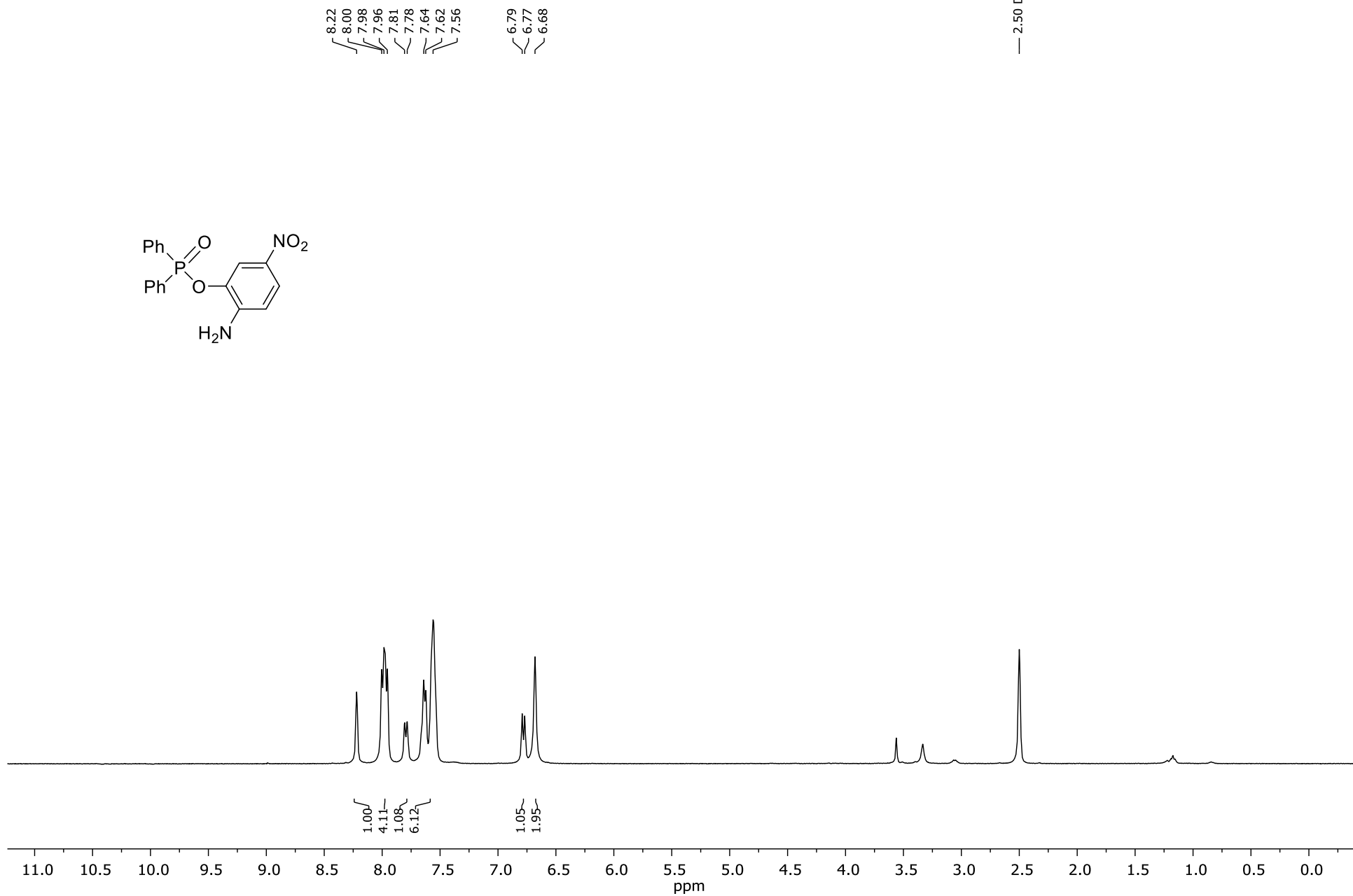

2-amino-5-nitrophenyl diphenylphosphinate (12a)

¹³C-NMR

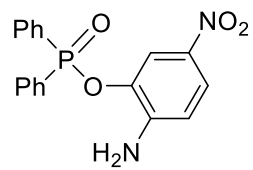

147.16
147.12
135.43
135.35
134.91
133.03
133.01
131.59
131.48
130.68
129.33
128.94
128.81
— 122.48
116.50
116.46
113.70

39.94
39.73
39.52 DMSO-d6
39.31
39.10

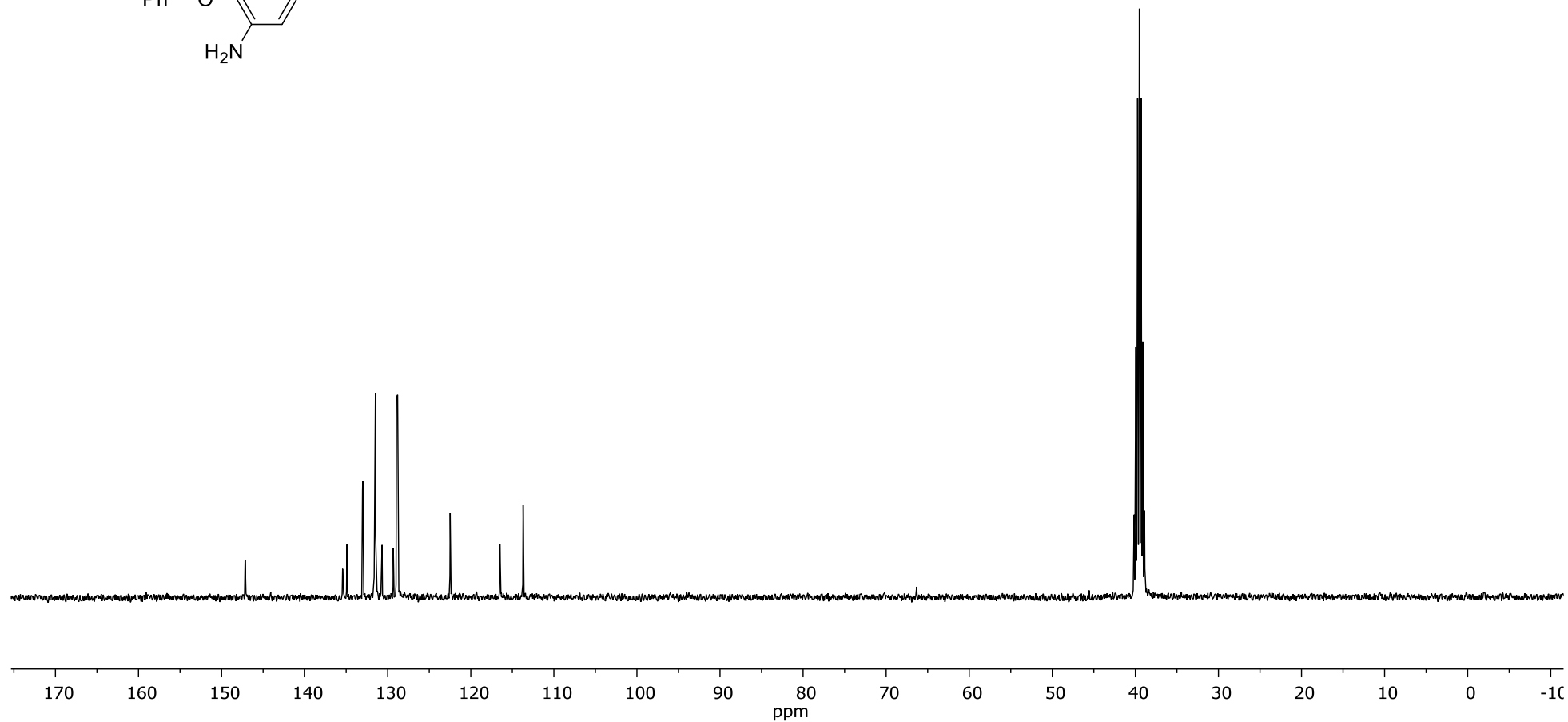

2-amino-5-nitrophenyl diphenylphosphinate (12a)

31P_NMR

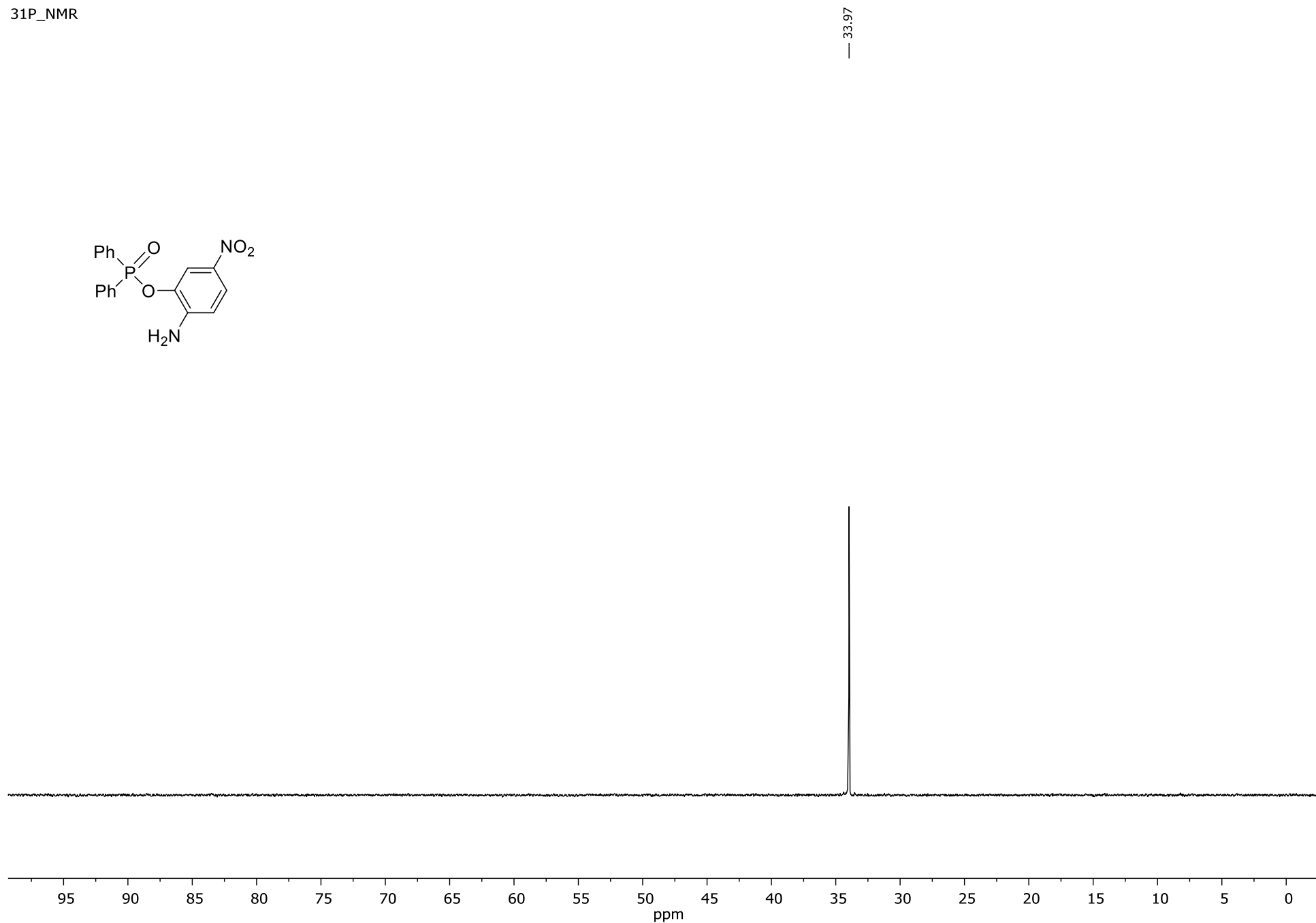
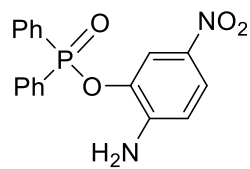

2-amino-5-nitrophenyl bis(2-phenylethyl)phosphinate (12b)

¹H_NMR

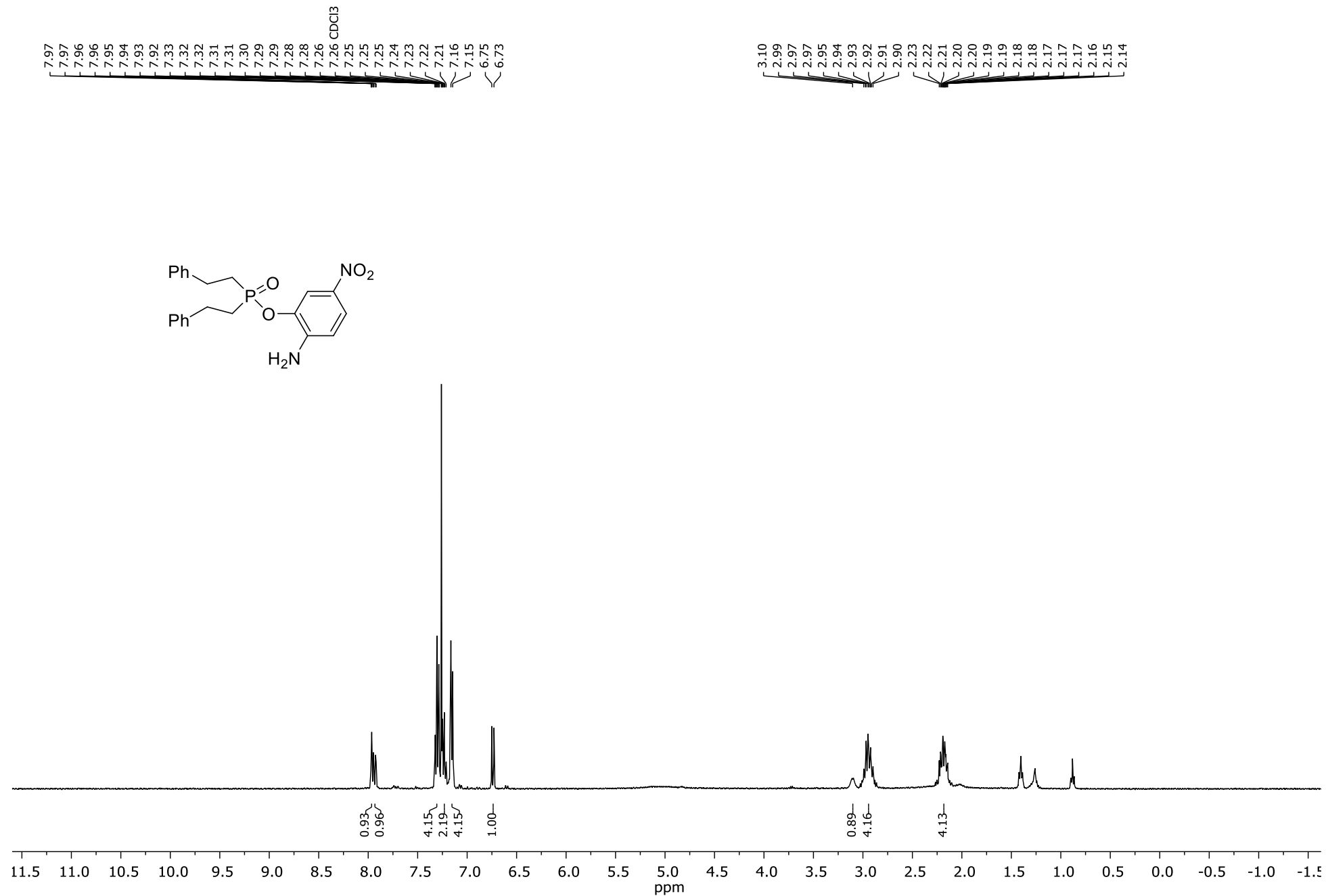

2-amino-5-nitrophenyl bis(2-phenylethyl)phosphinate (12b)

¹³C_NMR

145.99
140.04
139.90
138.29
136.43
128.94
128.20
126.91
122.87
118.00
115.06

77.48
77.16 CDCl₃
76.84

30.36
29.52
28.05

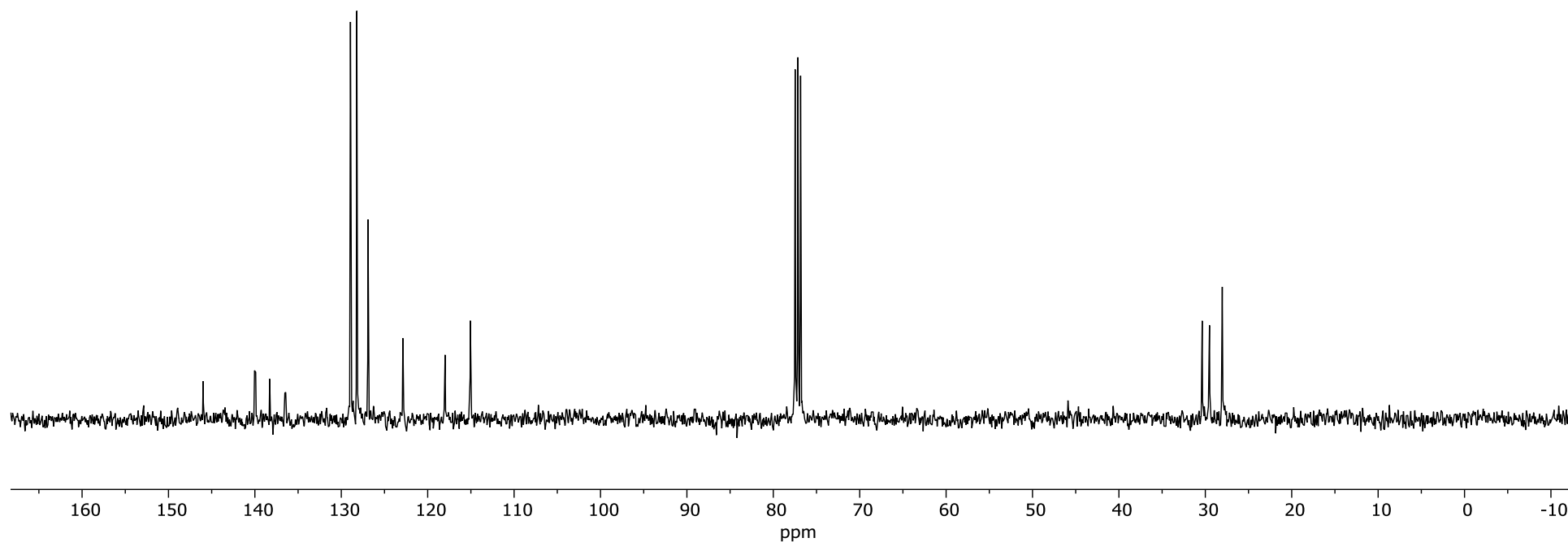
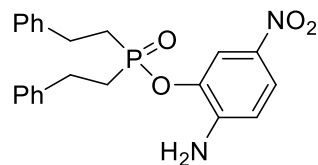

2-amino-5-nitrophenyl bis(2-phenylethyl)phosphinate (12b)

³¹P_NMR

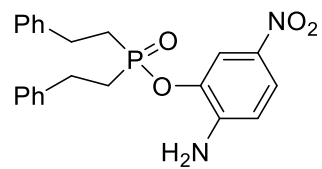

— 60.74

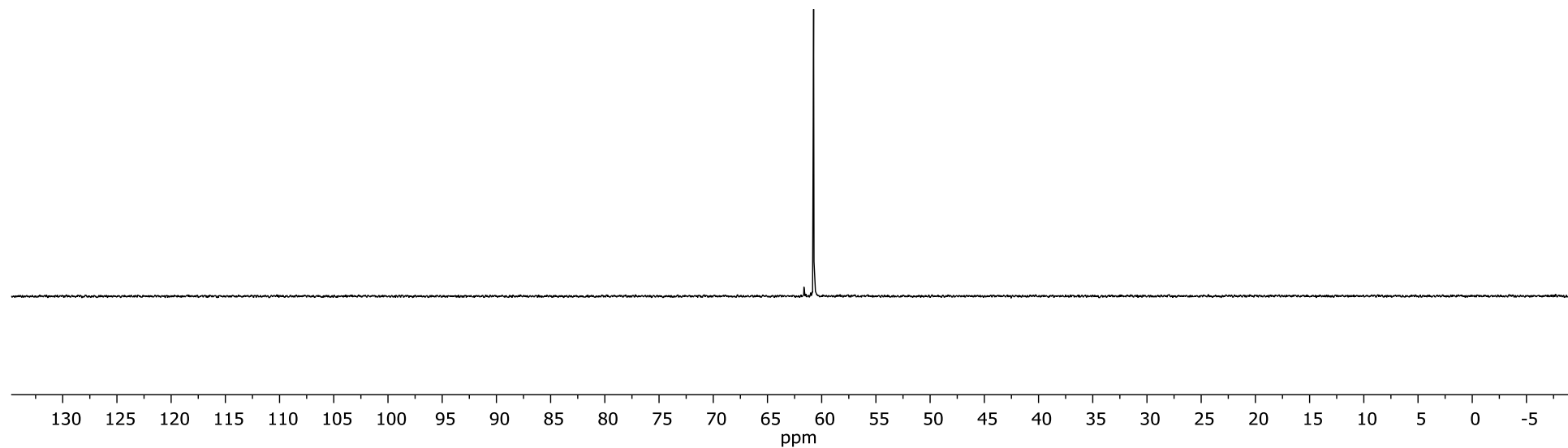

2-amino-5-nitrophenyl bis[2-(4-chlorophenyl)ethyl]phosphinate (12c)

¹H-NMR

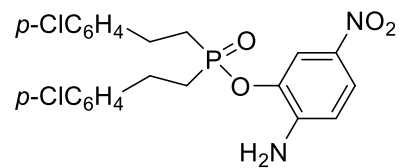

8.08
7.88
7.85
7.34
7.32
7.27
7.25
6.80
6.78
6.73

2.89
2.87
2.86
2.82
2.79
2.77
2.76
2.50 DMSO-d6
2.32
2.30
2.27
2.26
2.24

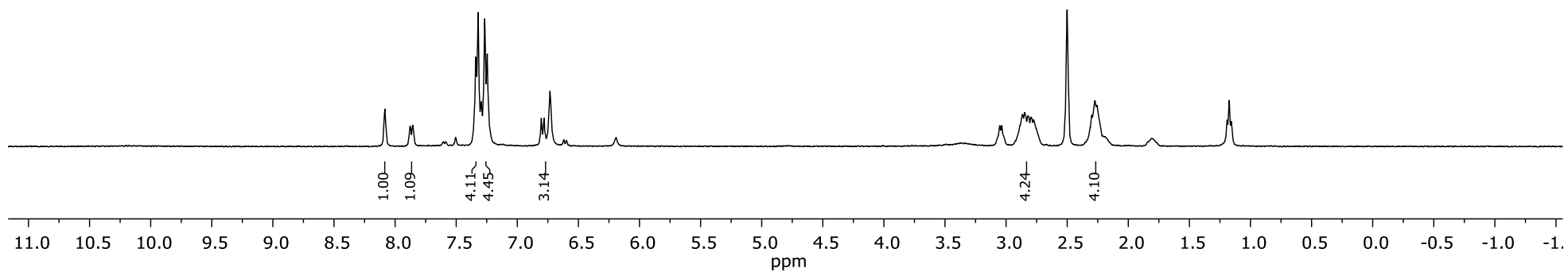

2-amino-5-nitrophenyl bis[2-(4-chlorophenyl)ethyl]phosphinate (12c)

¹³C_NMR

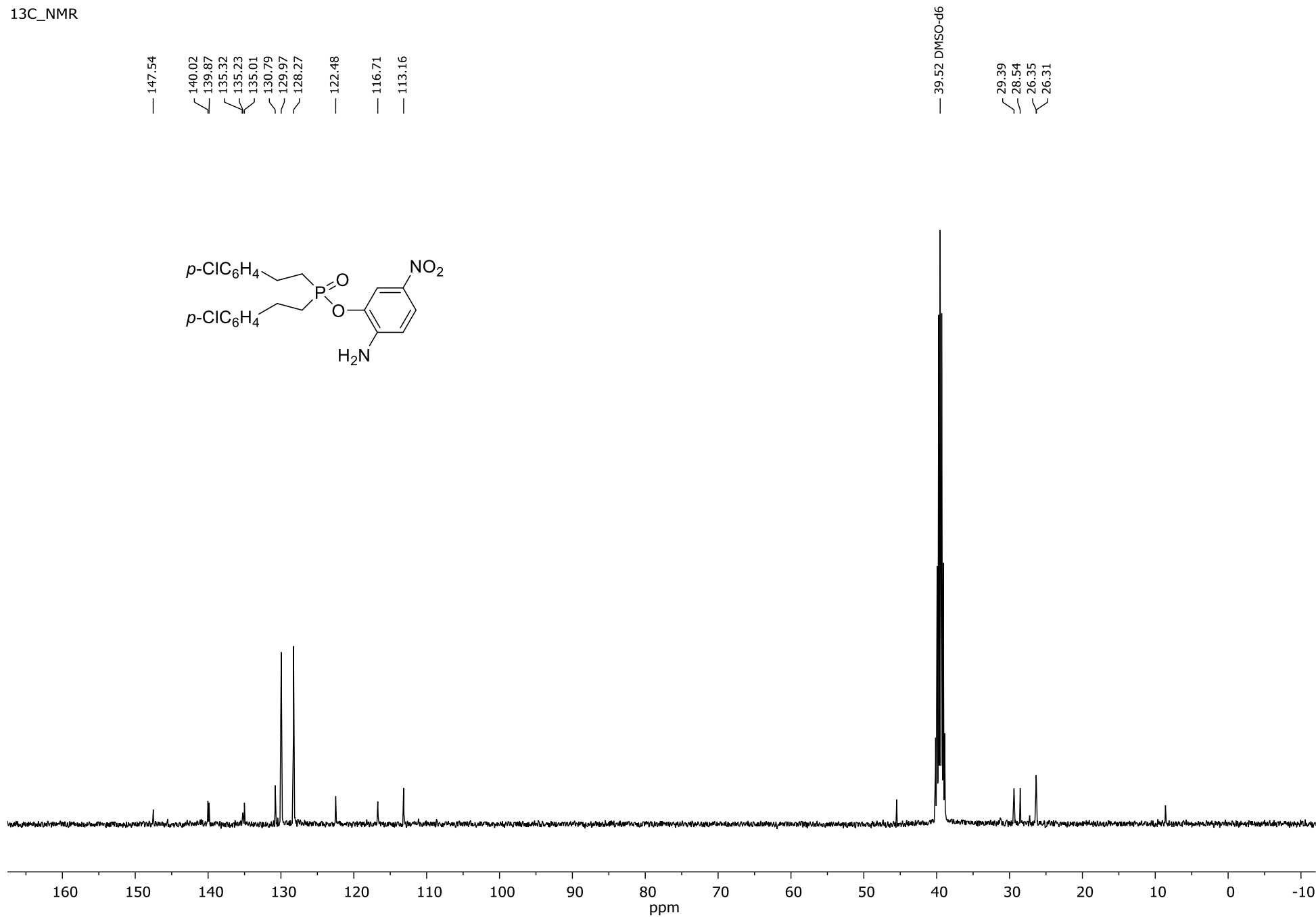

2-amino-5-nitrophenyl bis[2-(4-chlorophenyl)ethyl]phosphinate (12c)

³¹P-NMR

60.10

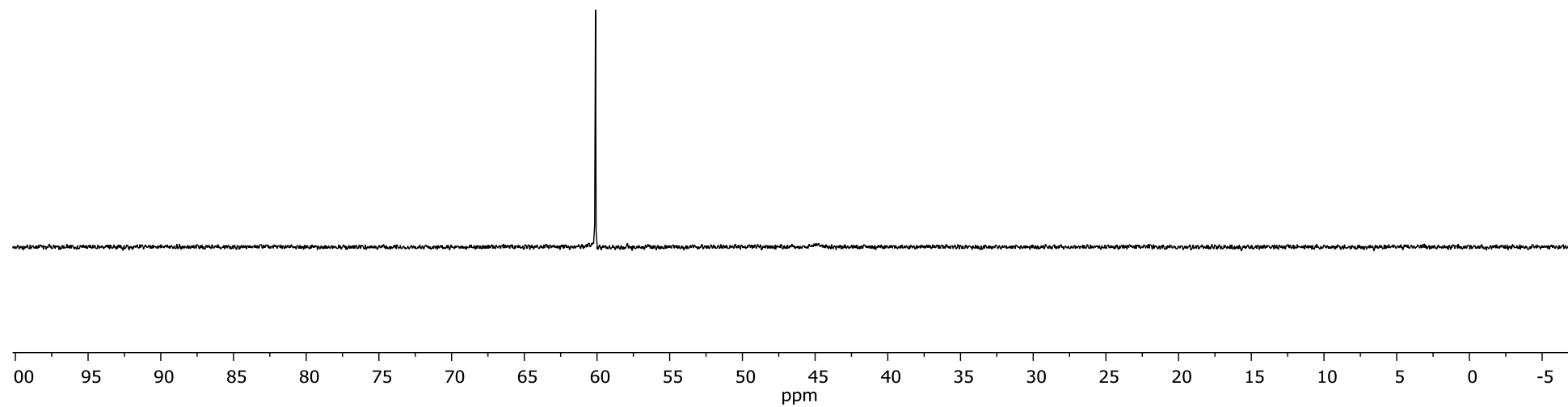
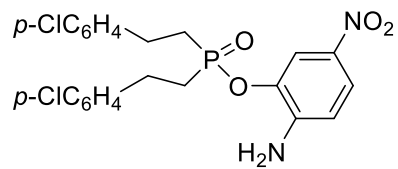

***O*-(2-aminopyridin-3-yl) bis(2-phenylethyl)phosphinothioate (12d)**

¹H_NMR

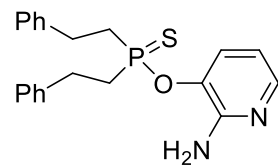

8.12
7.80
7.79
7.64
7.62
7.31
7.29
7.28
7.26
7.22
7.20
7.18
6.58
6.57
6.56
6.55
5.69

3.11
3.05
3.02
2.98
2.95
2.93
2.63
2.59
2.58
2.55
2.54
2.53
2.05 (CD₃)₂CO
2.04

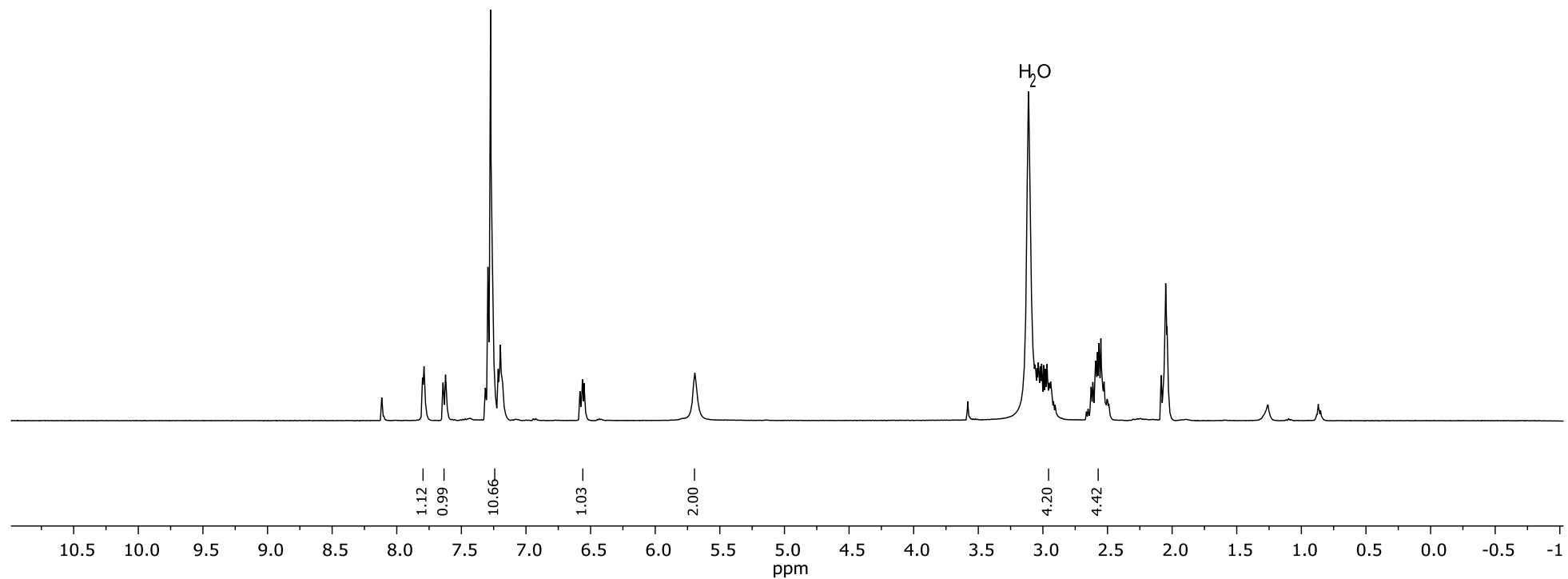

***O*-(2-aminopyridin-3-yl) bis(2-phenylethyl)phosphinothioate (12d)**

¹³C_NMR

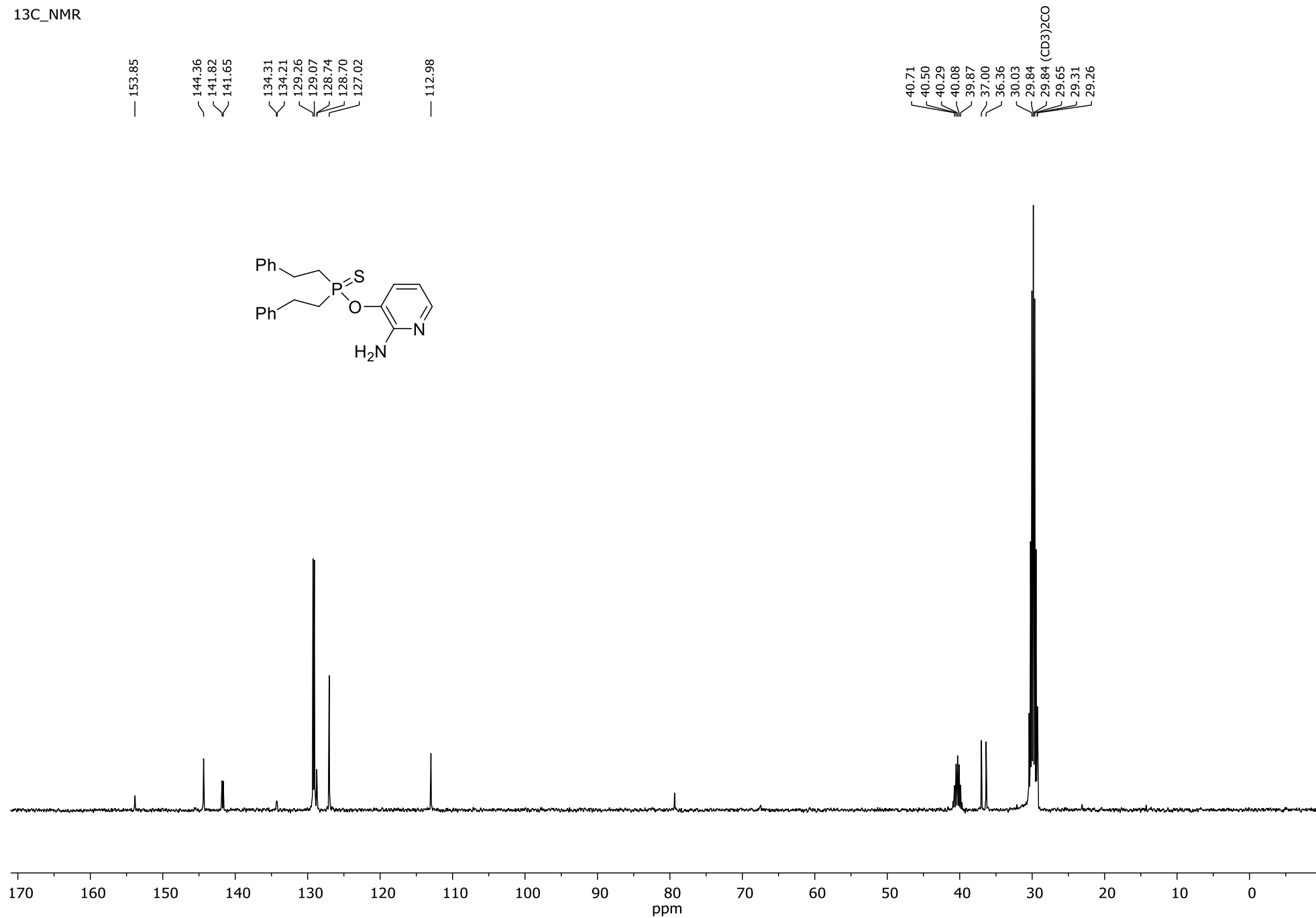

***O*-(2-aminopyridin-3-yl) bis(2-phenylethyl)phosphinothioate (12d)**

³¹P-NMR

— 109.36

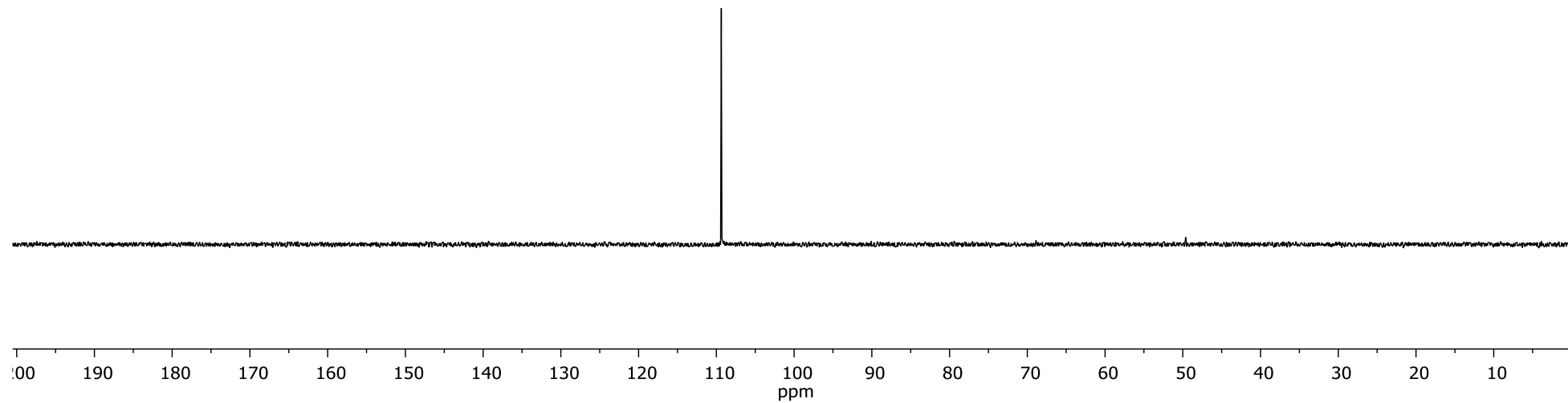
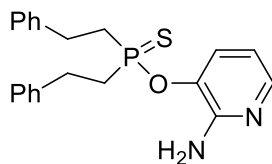

***O*-(2-amino-5-nitrophenyl) bis(2-phenylethyl)phosphinothioate (12e)**

1H_NMR

8.03
8.02
8.02
7.91
7.91
7.89
7.89
7.30
7.28
7.26 CDCl3
7.26
7.22
7.22
7.20
7.17
7.15
7.15
6.71
6.69

— 4.57

3.04
3.01
3.00
2.99
2.98
2.97
2.94
2.46
2.45
2.45
2.42
2.40
2.39
2.38

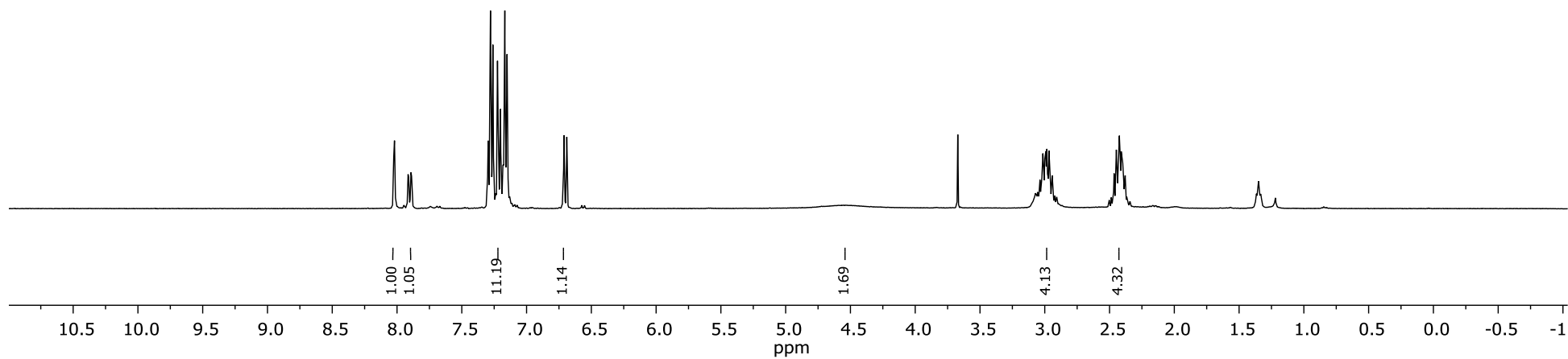
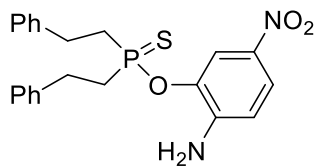

***O*-(2-amino-5-nitrophenyl) bis(2-phenylethyl)phosphinothioate (12e)**

¹³C_NMR

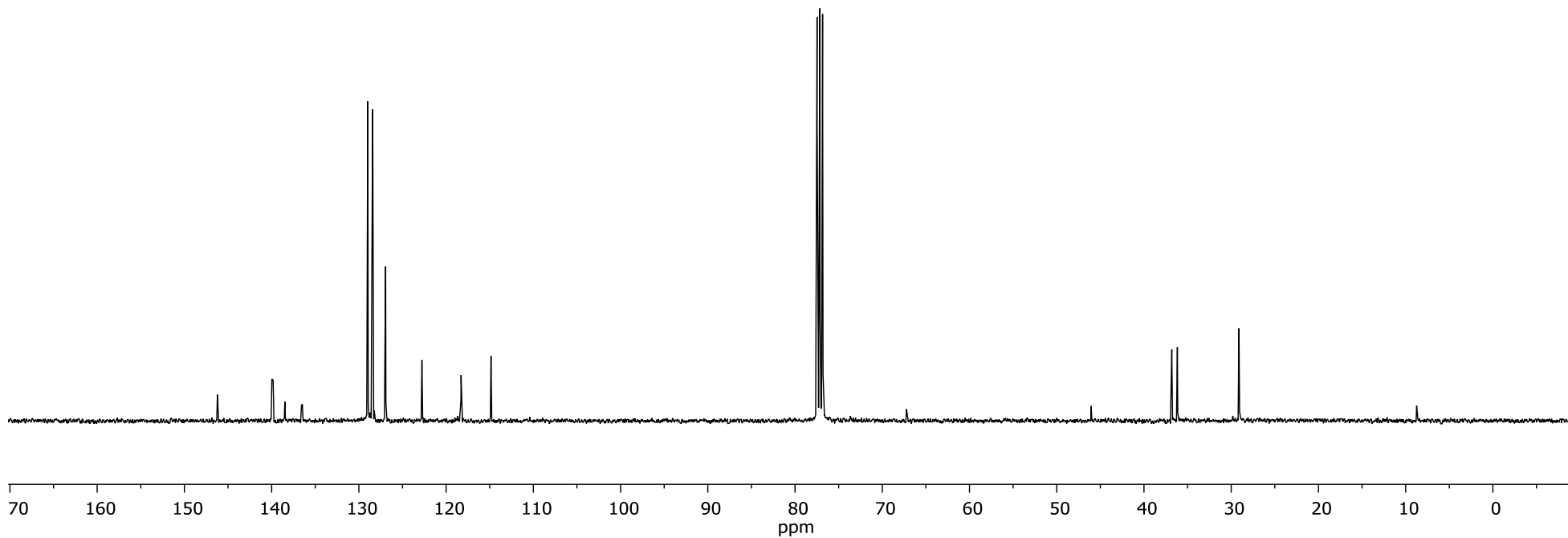
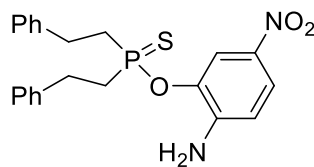

***O*-(2-amino-5-nitrophenyl) bis(2-phenylethyl)phosphinothioate (12e)**

³¹P_NMR

— 108.21

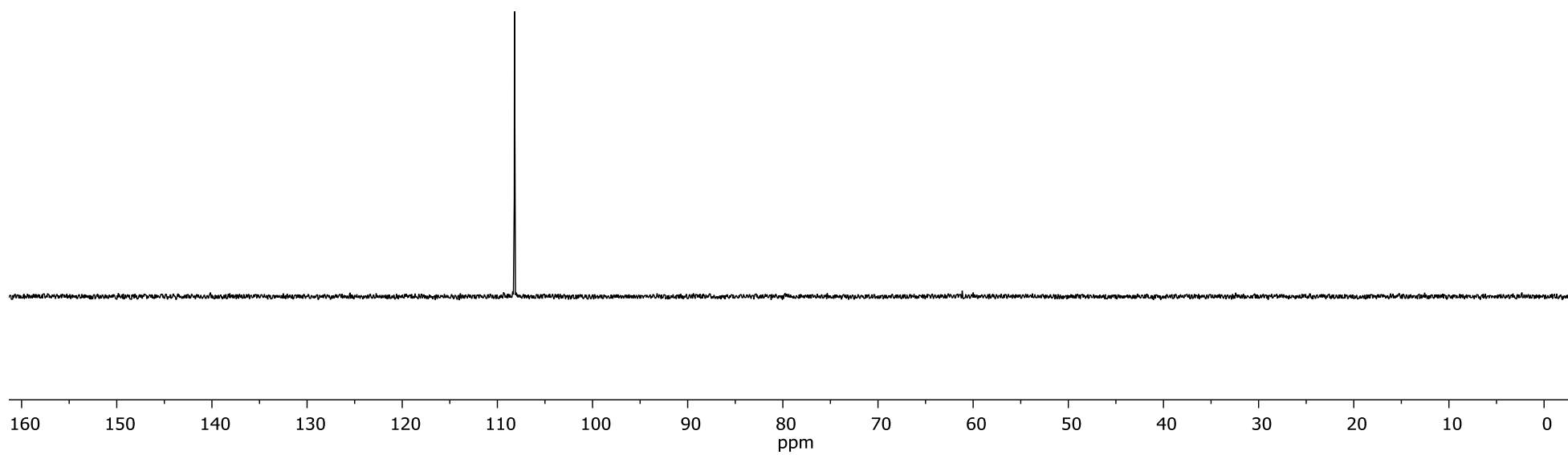
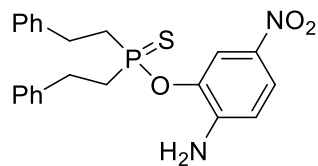

***O*-(2-amino-5-nitrophenyl) bis[2-(4-chlorophenyl)ethyl]phosphinothioate (12f)**

1H_NMR

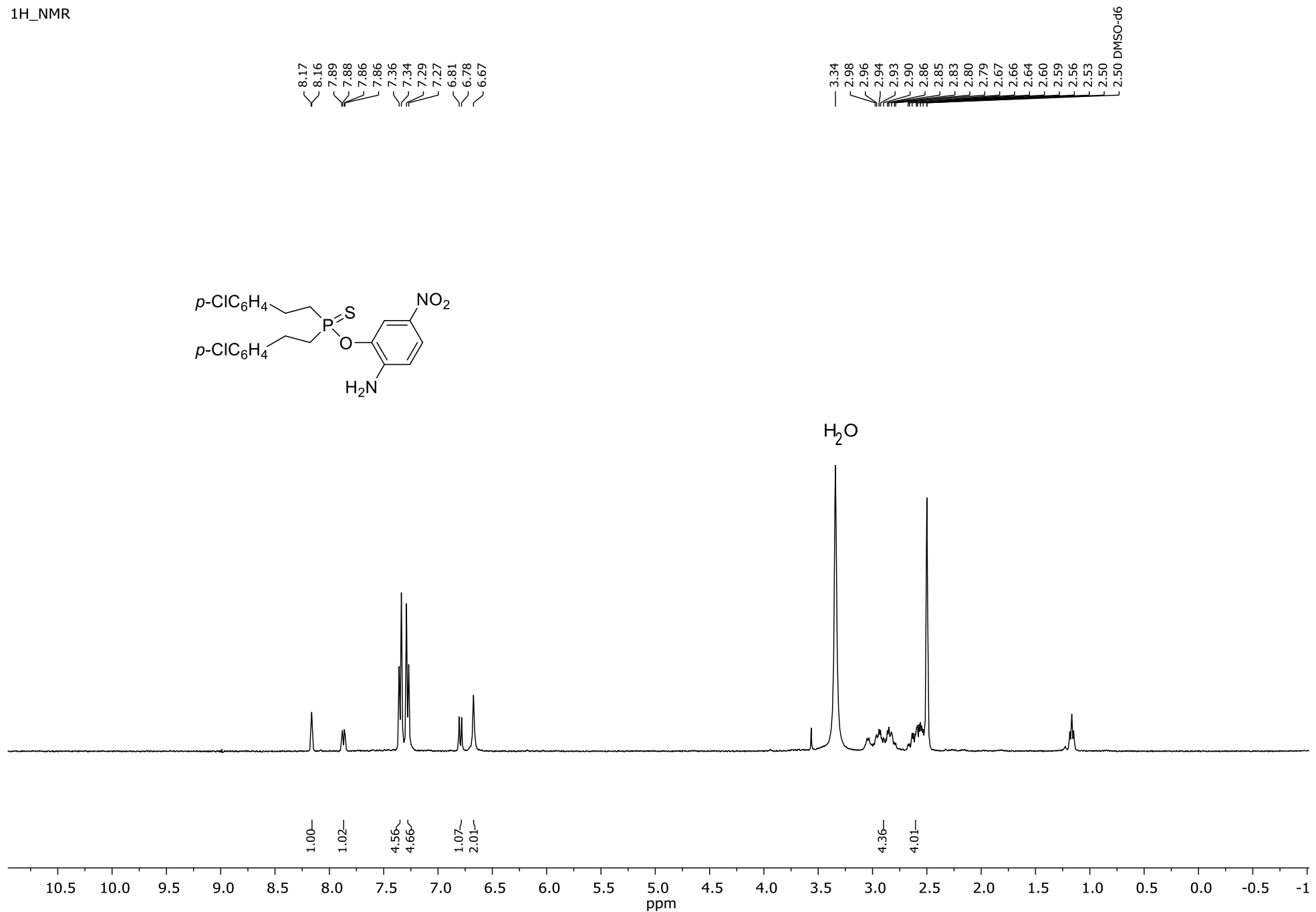

***O*-[2-amino-5-nitrophenyl] bis[2-(4-chlorophenyl)ethyl]phosphinothioate (12f)**

¹³C_NMR

148.74
148.71

140.55
140.39
136.34
136.19
136.09
132.05
130.80
129.08

122.97
118.63
118.59
114.26

40.55
40.34
40.13
39.93
39.72
36.43
35.78
30.42
30.23
30.03
29.84
29.84 (CD₃)₂CO
29.65
29.46
29.26
28.42
28.40

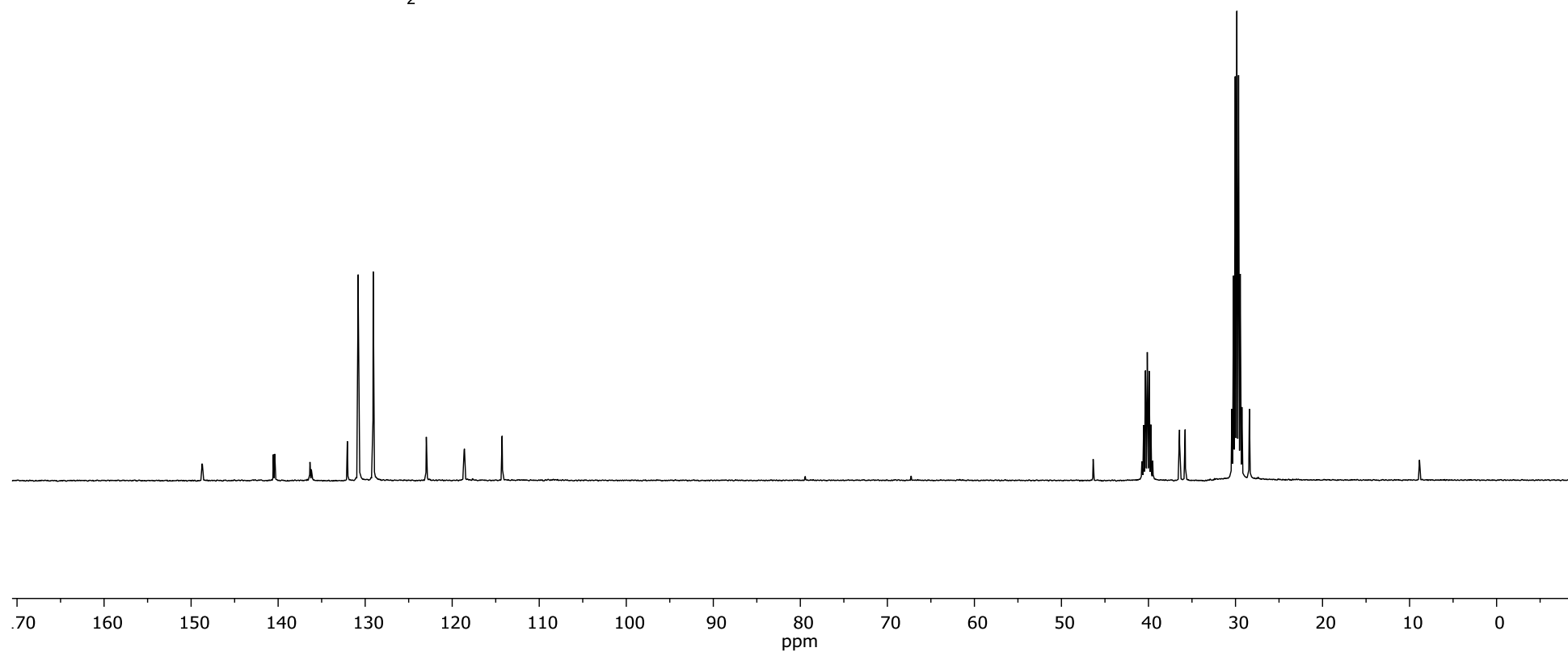
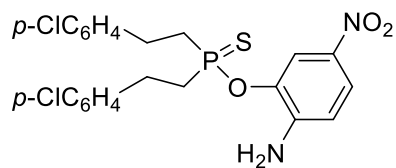

***O*-(2-amino-5-nitrophenyl) bis[2-(4-chlorophenyl)ethyl]phosphinothioate (12f)**

31P_NMR

— 108.63

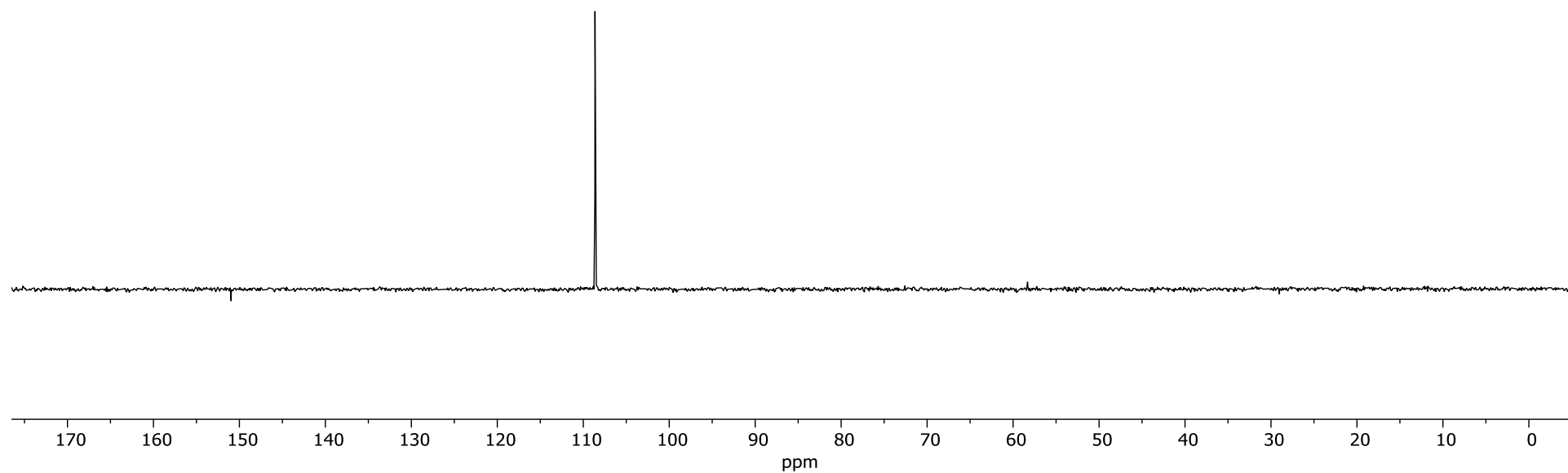
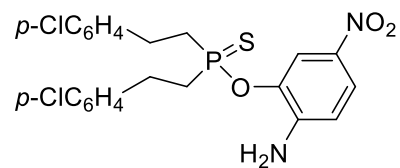

***O*-(2-amino-5-nitrophenyl) bis(2-phenylpropyl)phosphinothioate (12g)**

¹H_NMR

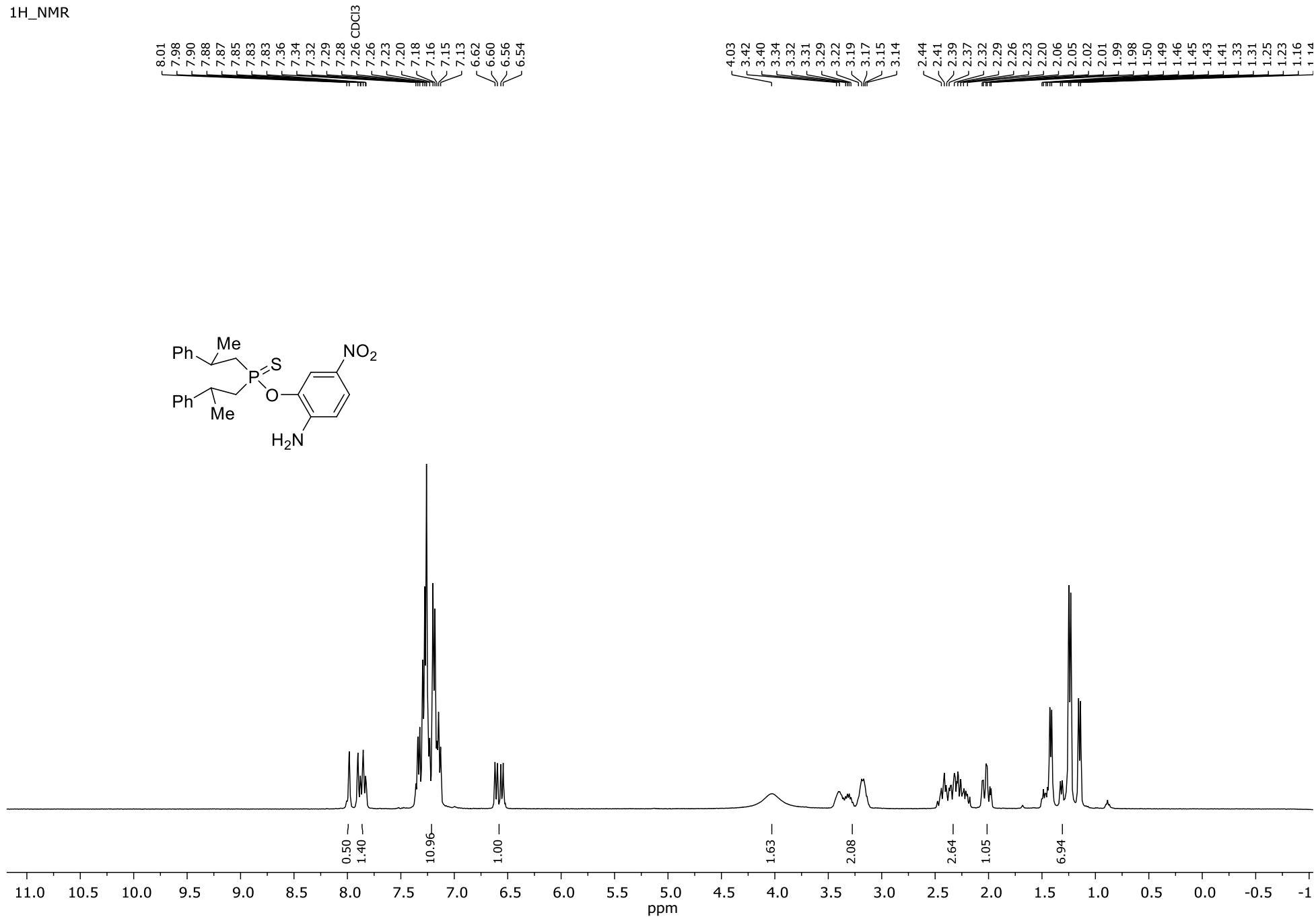

O-(2-amino-5-nitrophenyl) bis(2-phenylpropyl)phosphinothioate (12g)

¹³C_NMR

146.01
145.95
145.90
145.86
145.30
145.24
145.14
145.10
138.25
138.10
136.40
136.30
136.22
136.12
129.01
128.91
128.87
127.50
127.30
127.22
127.05
126.83
122.39
122.37
118.19
118.15
117.87
117.83
114.36
114.24
114.03

77.48
77.16 CDCl₃
76.84

44.28
44.06
43.63
43.44
43.30
42.67
42.62
41.96
35.93
35.62
35.60
35.47
35.44
34.84
34.80
25.23
25.09
24.93
24.64
24.60
24.49
24.46

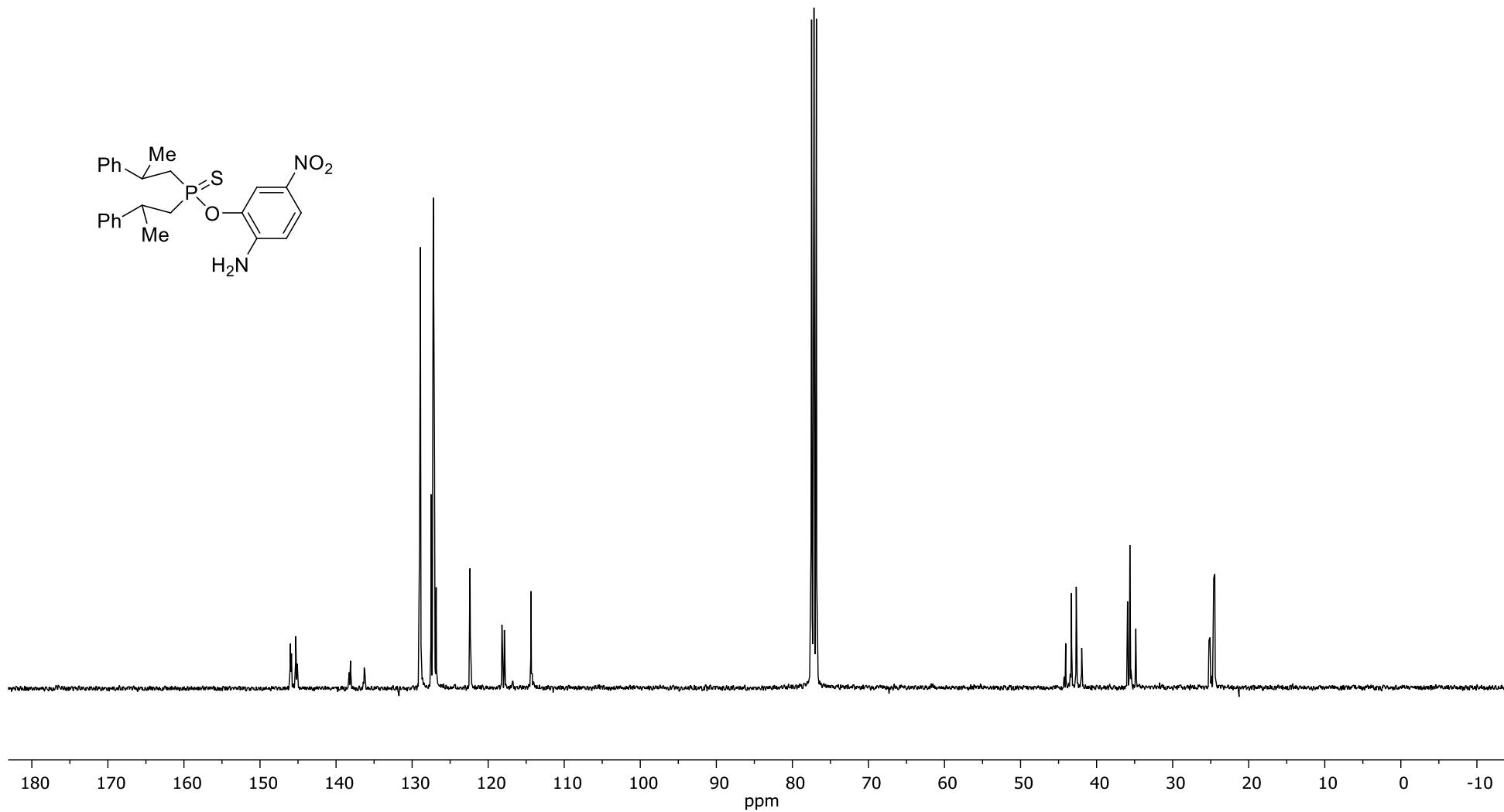
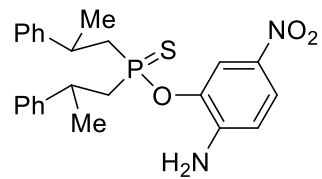

***O*-(2-amino-5-nitrophenyl) bis(2-phenylpropyl)phosphinothioate (12g)**

31P_NMR

108.58
107.92
105.65

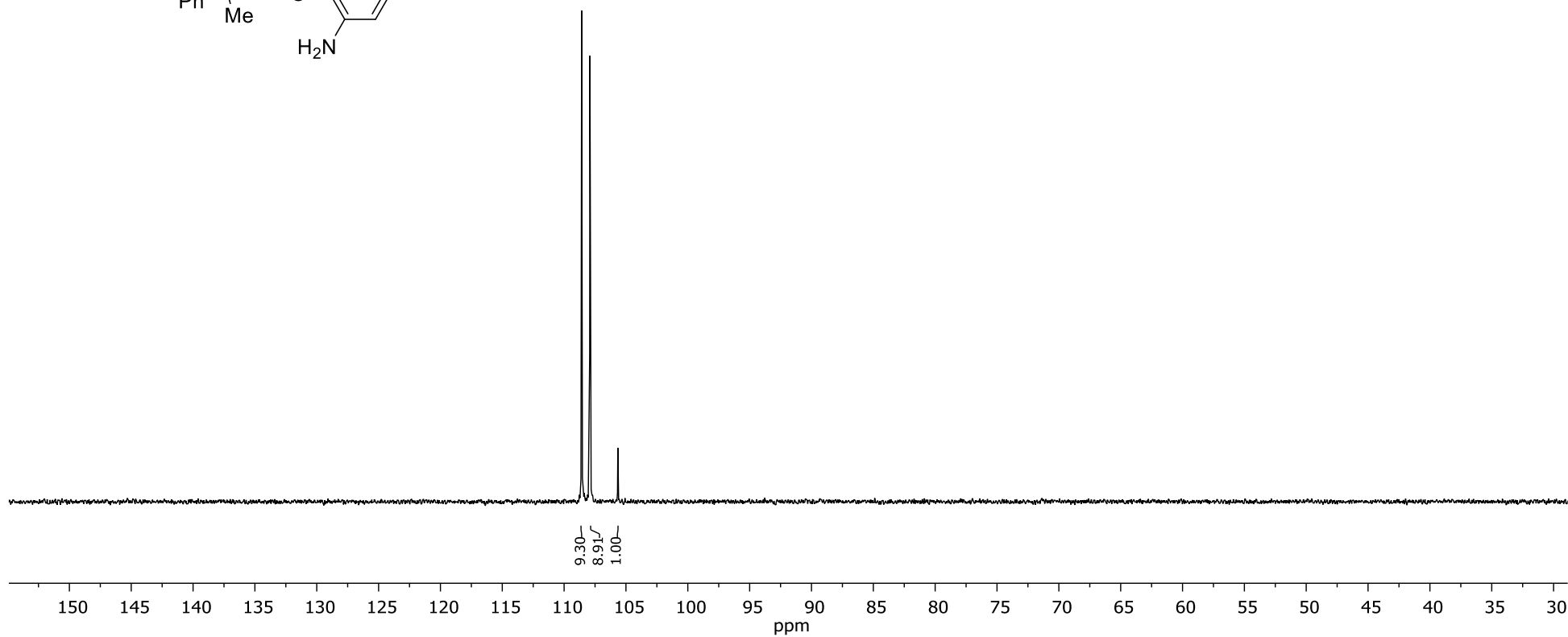
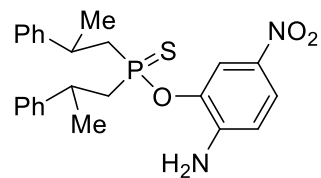

***O*-(3-aminophenyl) bis(2-phenylethyl)phosphinoselenoate (12h)**

1H_NMR

7.36
7.34
7.32
7.29
7.28
7.26 CDCl3
7.24
7.22
7.14
7.12
7.10
6.59
6.57
6.54
6.52

3.89
3.14
3.11
3.09
3.07
3.06
3.03
3.01
2.98
2.95
2.61
2.59
2.57
2.54
2.52
2.50
2.49

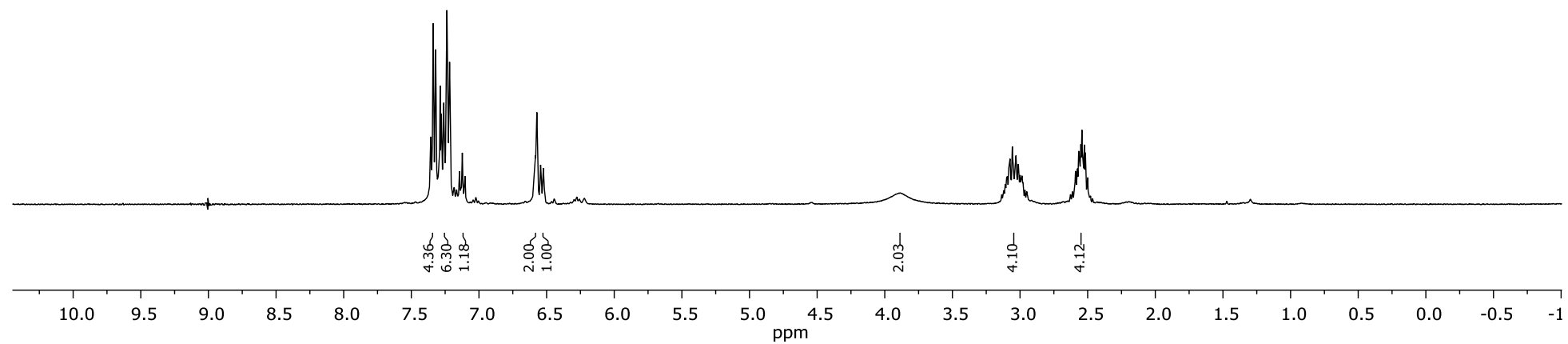
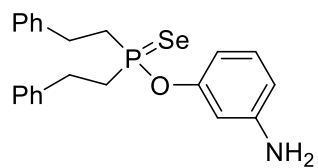

***O*-(3-aminophenyl) bis(2-phenylethyl)phosphinoselenoate (12h)**

¹³C_NMR

151.92
151.82
147.80

140.36
140.20

130.18
128.83
128.44
126.69

112.18
111.55
111.50
108.59
108.55

77.48
77.16 CDCl₃
76.84

37.99
37.43

29.53
29.50

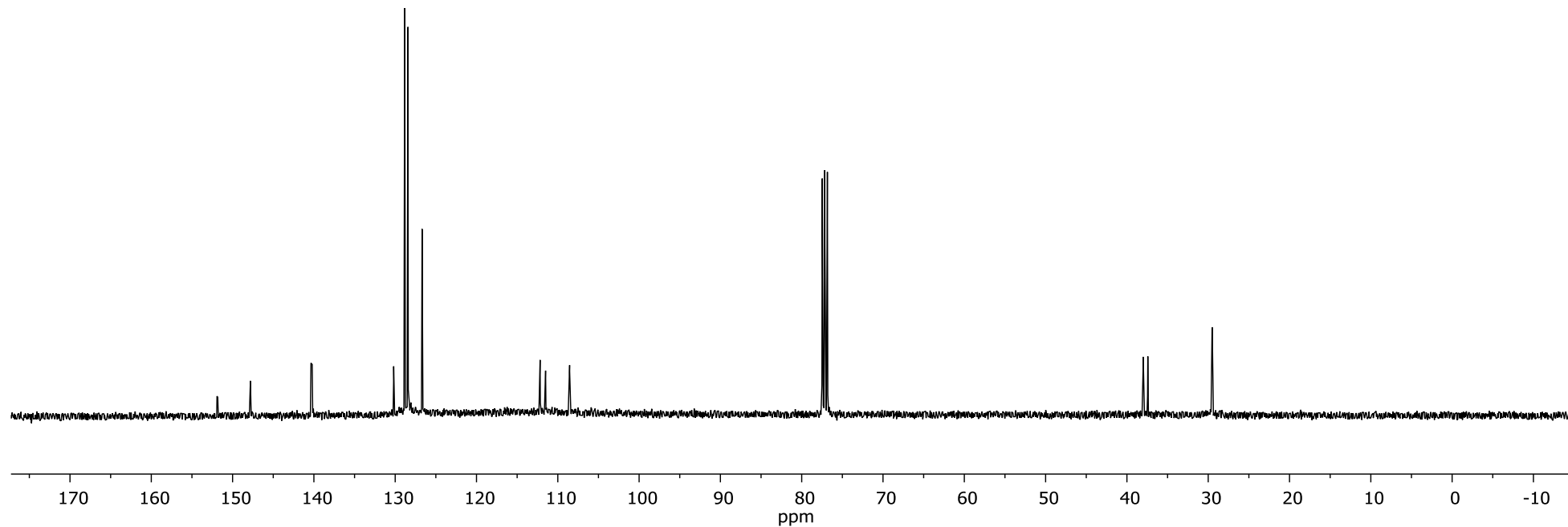
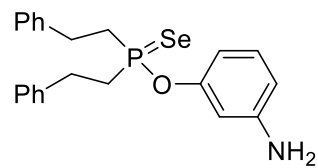

***O*-(3-aminophenyl) bis(2-phenylethyl)phosphinoselenoate (12h)**

³¹P_NMR

106.31
103.84
101.38

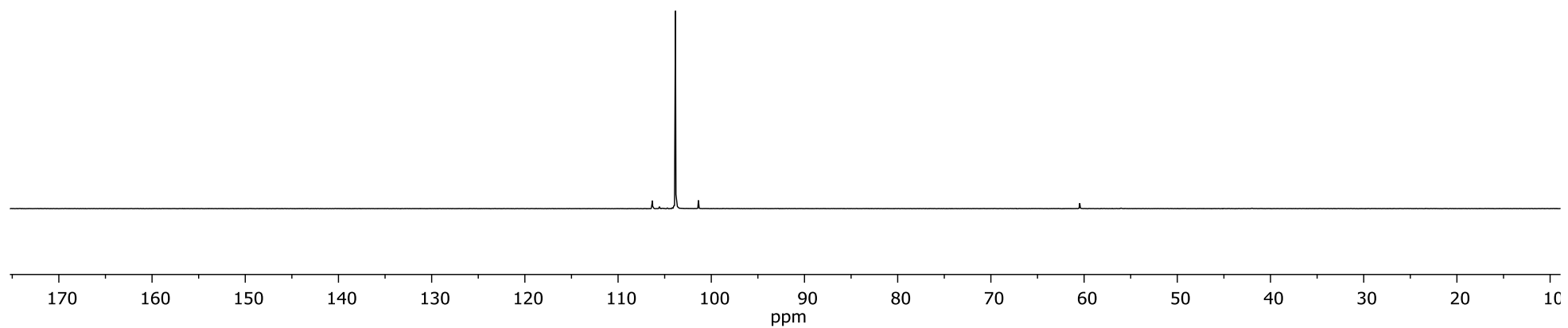
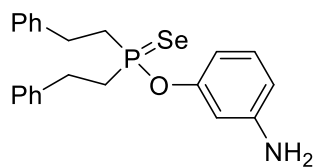

***O*-(2-aminopyridin-3-yl) bis(2-phenylethyl)phosphinoselenoate (12i)**

¹H-NMR

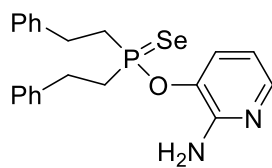

7.78
7.77
7.58
7.56
7.32
7.30
7.28
7.26
7.24
7.22
7.20
7.19
6.54
6.53
6.52
6.51
— 6.05

3.00
2.96
2.93
2.91
2.86
2.83
2.79
2.75
2.74
2.72
2.71
2.68
2.66
2.65
2.64
2.50 DMSO-d6

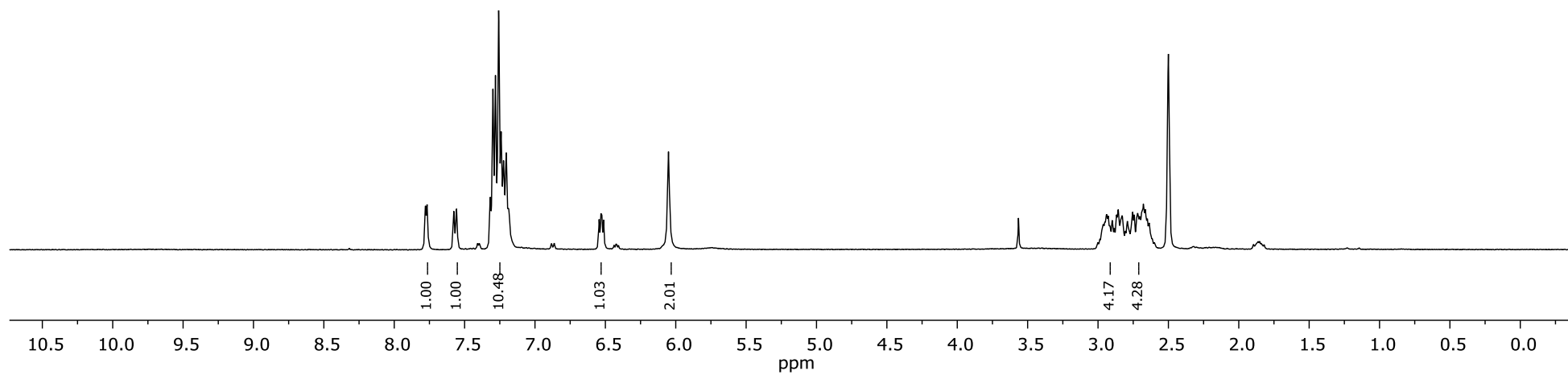

***O*-(2-aminopyridin-3-yl) bis(2-phenylethyl)phosphinoselenoate (12i)**

¹³C-NMR

— 152.94
— 143.62
— 140.51
— 140.34
— 132.95
— 132.85
— 128.46
— 128.27
— 127.88
— 127.83
— 126.27
— 111.55

39.94
39.73
39.52 DMSO-d6
39.31
39.10
36.48
35.94
28.66
28.64

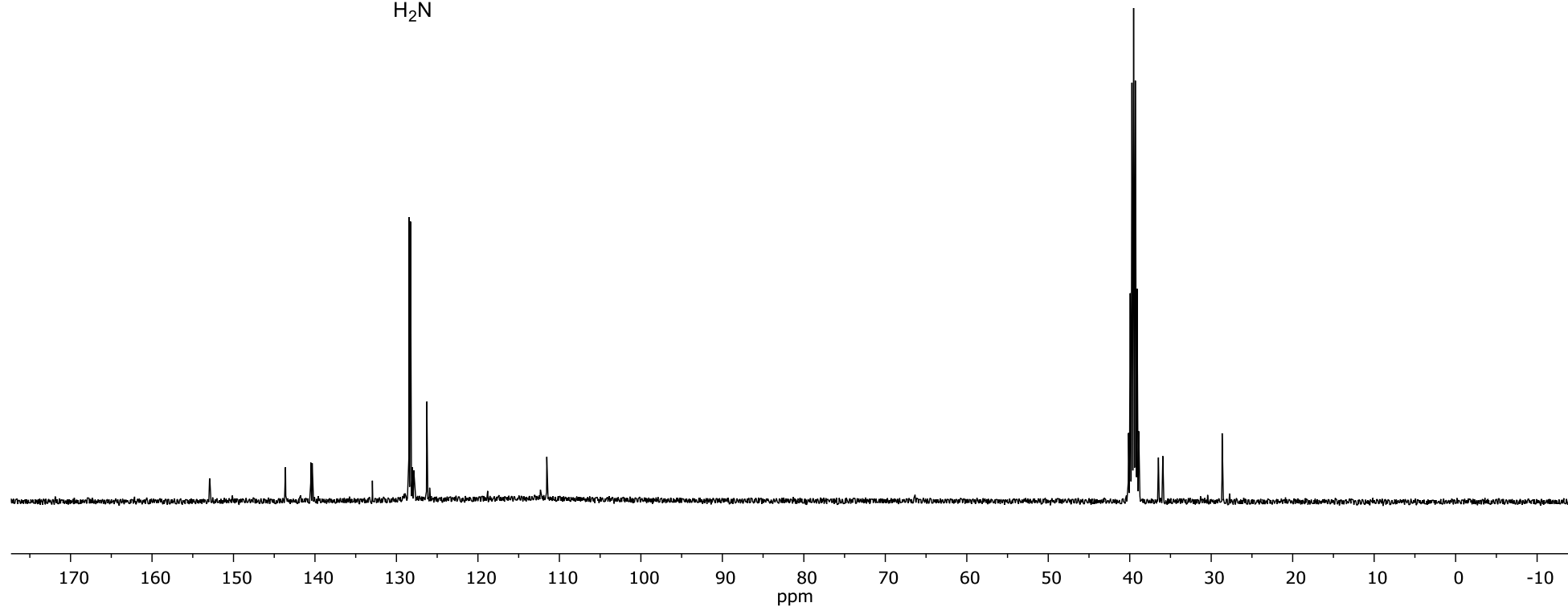
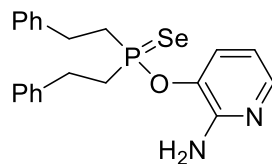

***O*-(2-aminopyridin-3-yl) bis(2-phenylethyl)phosphinoselenoate (12i)**

31P_NMR

113.67
111.18
108.70

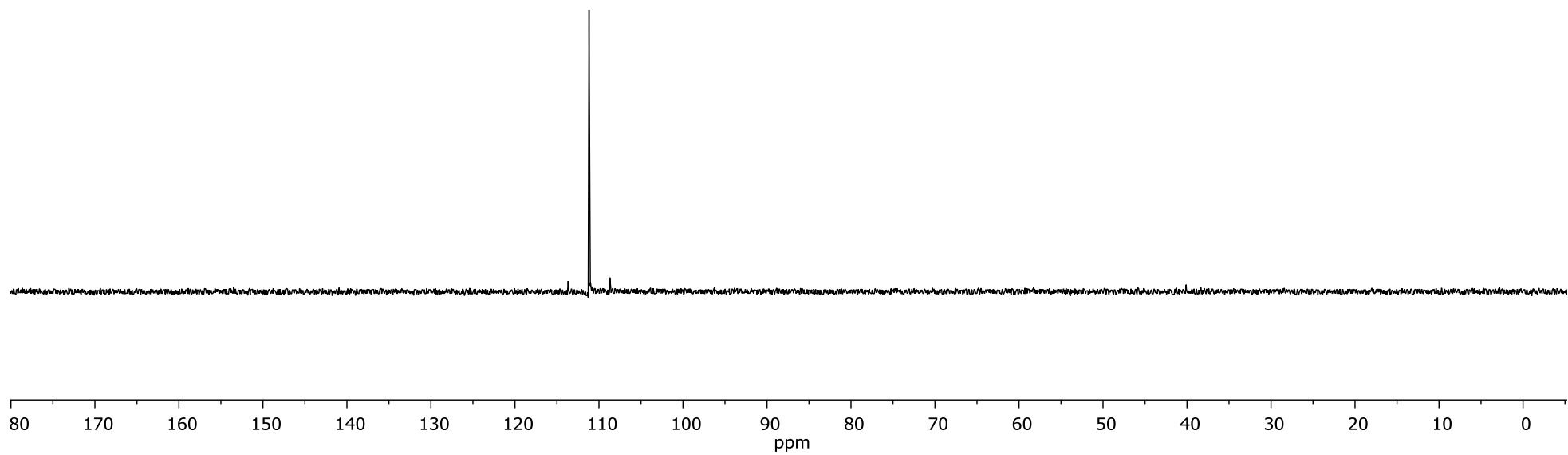
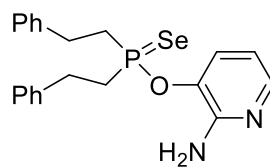

***O*-(2-amino-5-nitrophenyl) bis(2-phenylethyl)phosphinoselenoate (12j)**

1H_NMR

8.06
8.05
8.05
7.96
7.96
7.96
7.94
7.94
7.93
7.93
7.34
7.32
7.30
7.26 CDCl3
7.24
7.22
7.22
7.20
6.75
6.72

3.29
3.09
3.07
3.07
3.05
3.04
3.02
3.02
3.01
2.99
2.63
2.62
2.61
2.61
2.60
2.59
2.58
2.57
2.56
2.55

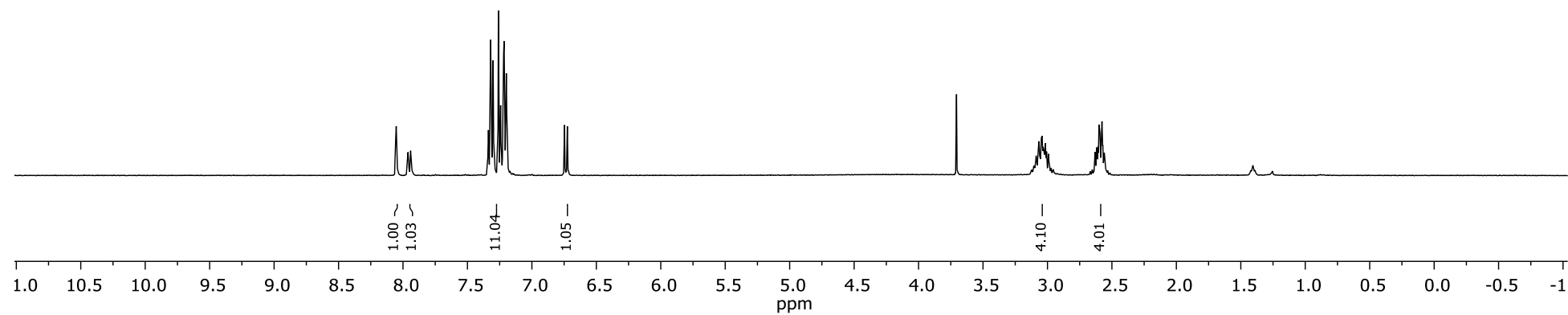
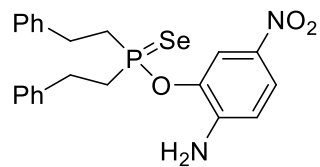

***O*-(2-amino-5-nitrophenyl) bis(2-phenylethyl)phosphinoselenoate (12j)**

¹³C_NMR

146.21
146.18
139.73
139.58
138.49
136.77
136.67
129.01
128.48
127.00
— 122.86
118.34
118.30
114.94

77.48
77.16 CDCl₃
77.16
76.84

38.12
37.59

29.67
29.65

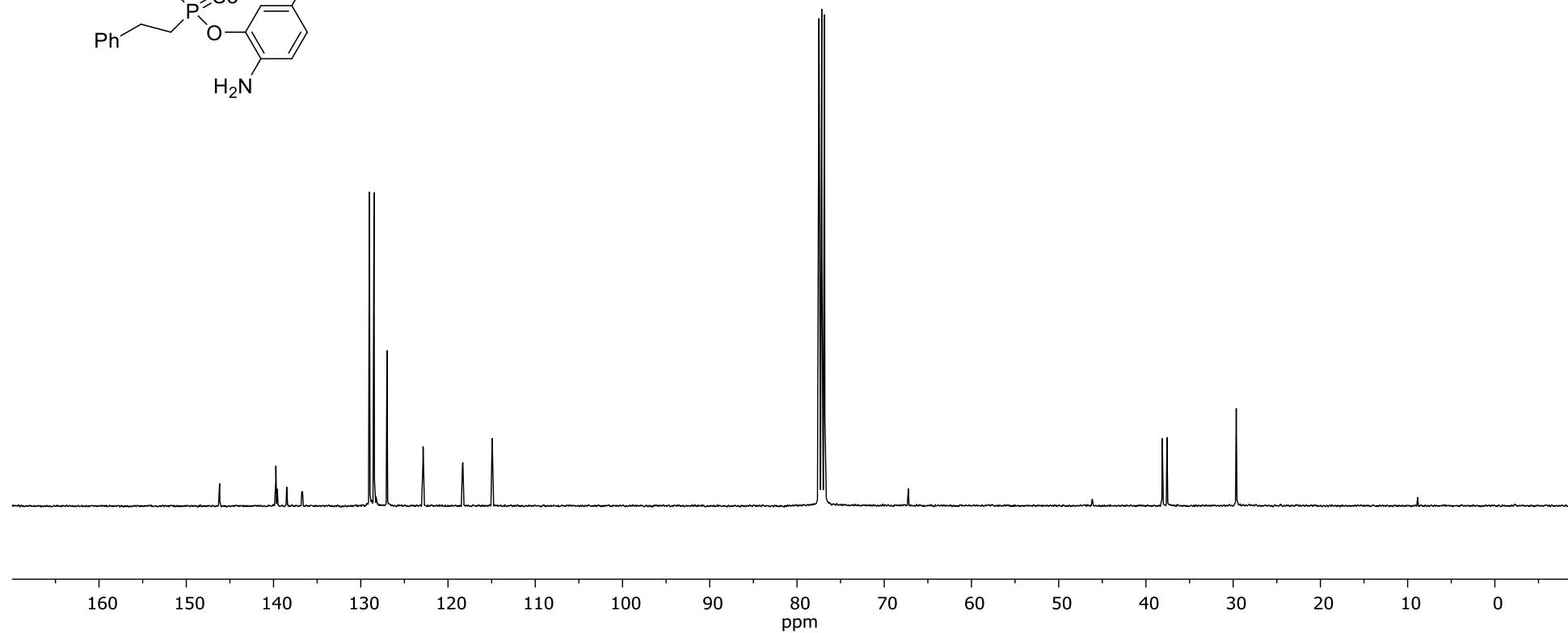
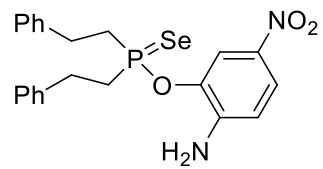

***O*-(2-amino-5-nitrophenyl) bis(2-phenylethyl)phosphinoselenoate (12j)**

31P_NMR

— 108.29

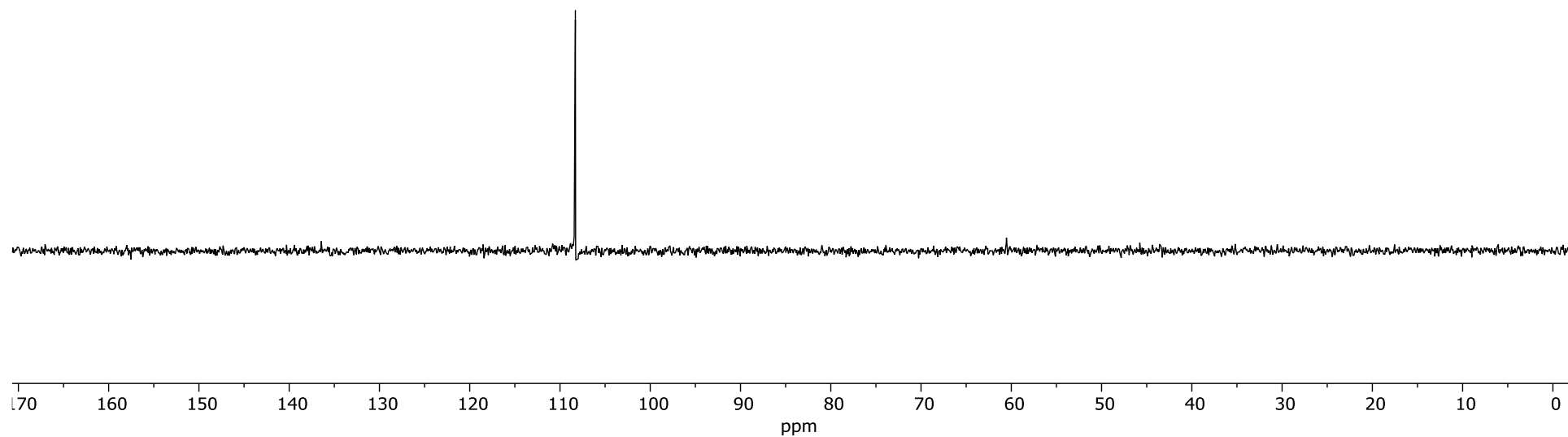
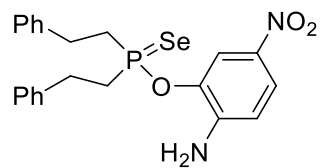

O-(2-amino-5-nitrophenyl) bis(2-phenylpropyl)phosphinoselenoate (12k)

1H_NMR

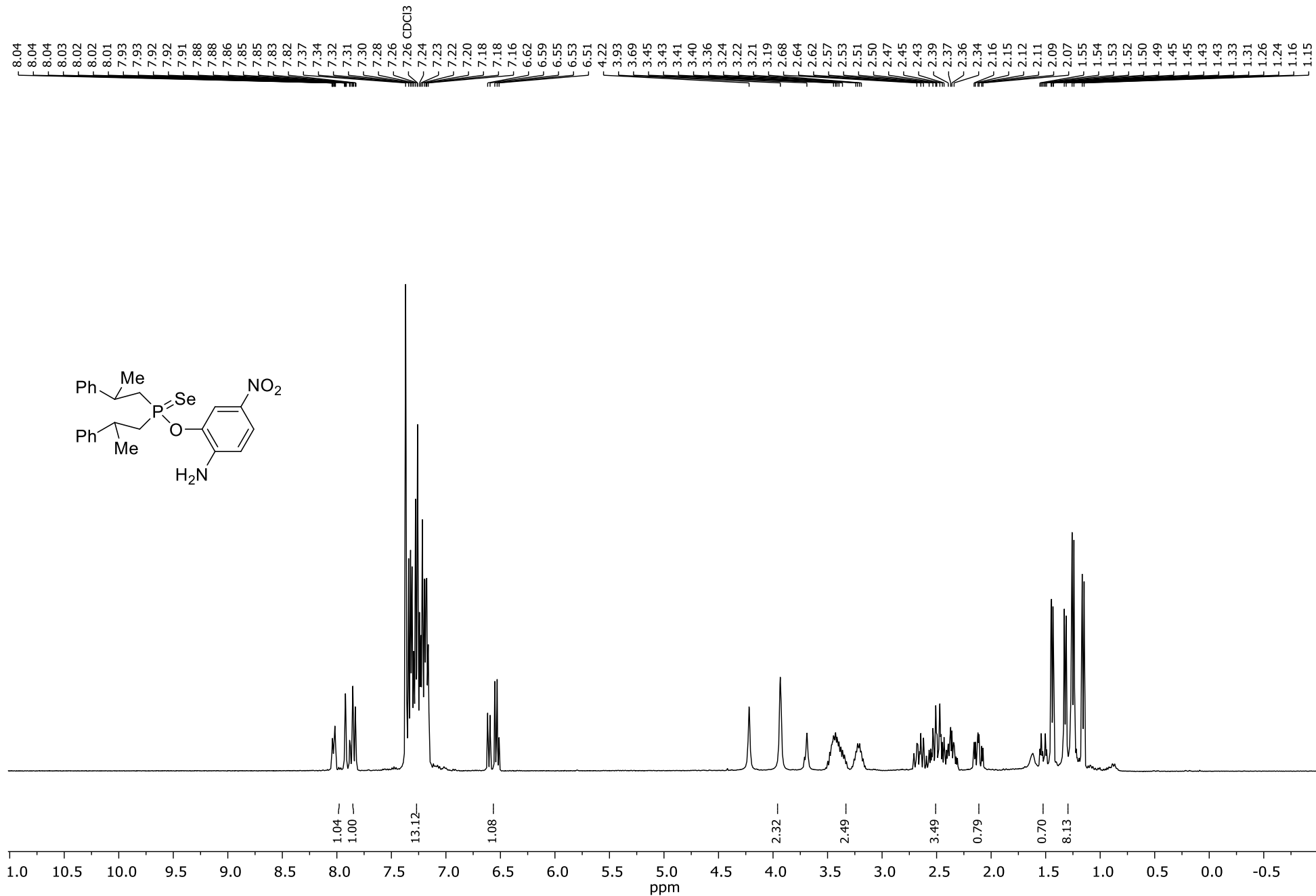

***O*-(2-amino-5-nitrophenyl) bis(2-phenylpropyl)phosphinoselenoate (12k)**

¹³C_NMR

146.03
146.00
145.91
145.88
145.79
145.74
145.65
145.59
145.12
145.06
144.94
144.90
138.06
137.89
136.50
136.40
136.31
136.21
129.06
128.98
128.89
128.44
127.52
127.40
127.38
127.22
127.11
127.06
126.86
122.41
122.24
118.11
118.07
117.79
117.75
116.65
116.60
114.35
114.19
113.97

77.48
77.16 CDCl₃
76.84

45.37
45.19
44.83
44.67
44.42
43.90
43.42
42.86
36.34
36.09
36.05
35.48
35.44
25.31
25.16
25.09
24.95
24.61
24.51
24.46
24.37

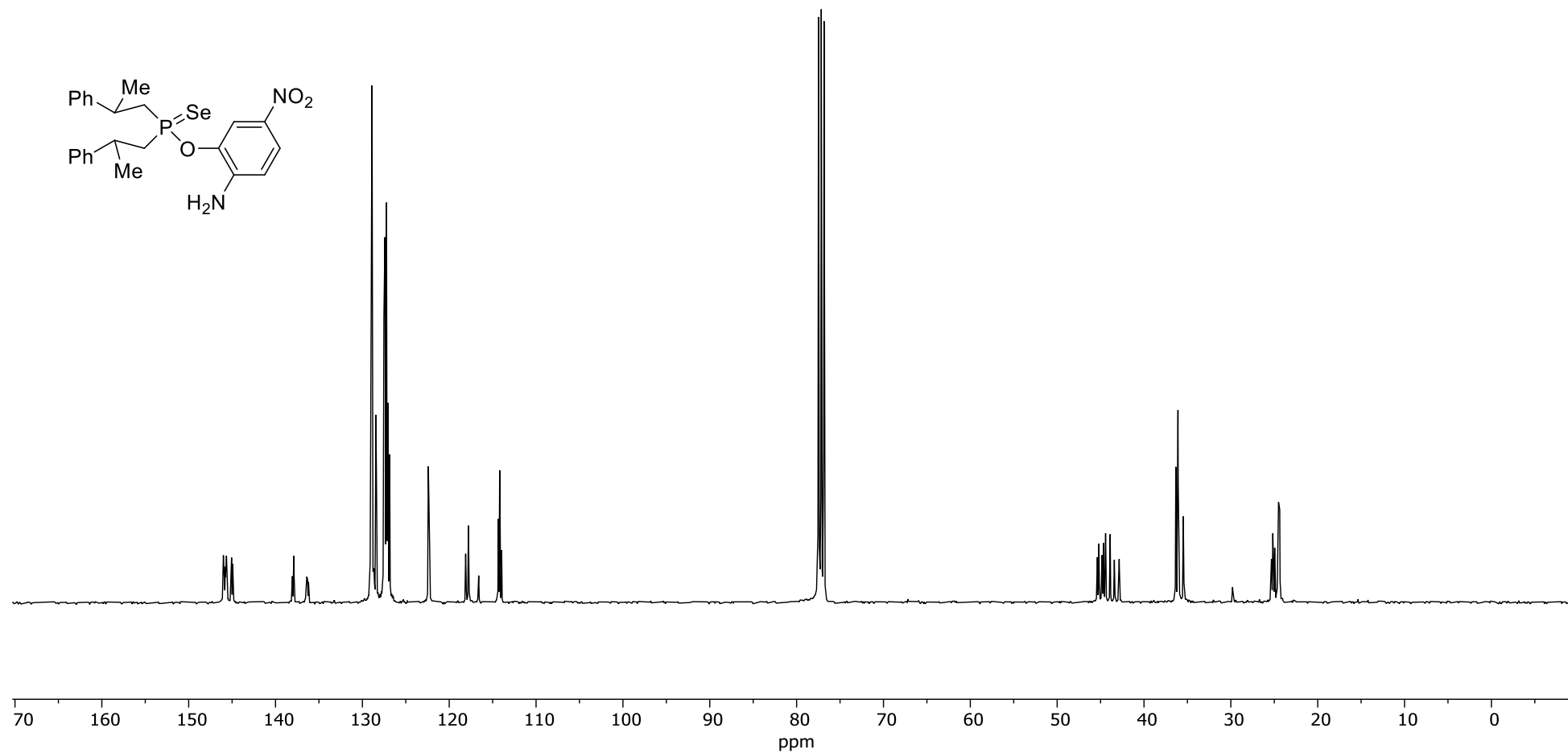
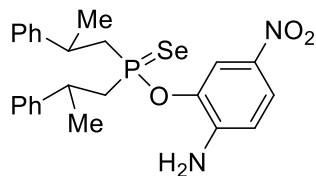

***O*-(2-amino-5-nitrophenyl) bis(2-phenylpropyl)phosphinoselenoate (12k)**

31P_NMR

110.03
109.71
106.20

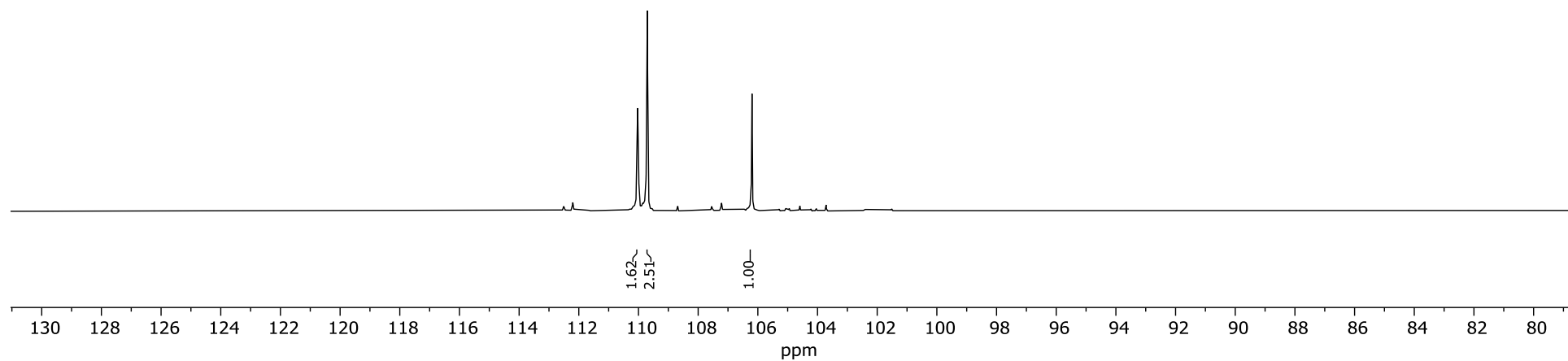
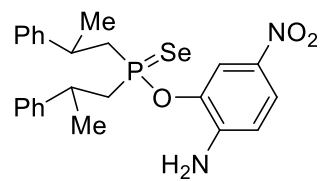

1-[[bis(2-phenylethyl)phosphoroselenoyl]oxy]-2,2,6,6-tetramethylpiperidine (S1).

¹³C_NMR

141.49
141.34

129.92
129.34
127.69

62.50
62.48

48.04

41.35
38.19
37.65

30.99

15.60
11.68

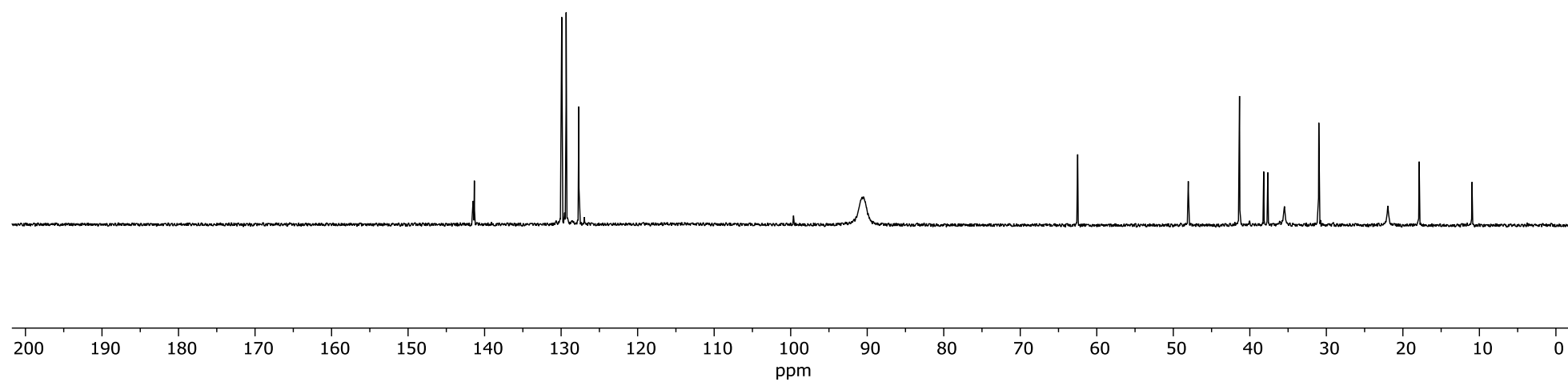
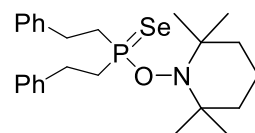

1-[[bis(2-phenylethyl)phosphoroselenoyl]oxy]-2,2,6,6-tetramethylpiperidine (S1).

³¹P-NMR

115.40
112.96
110.53

