

Supporting Information for

**Catalyst-free formal [3 + 2] cycloaddition of stabilized N,N-cyclic azomethine imines to 3-nitrobenzofurans and 3-nitro-4H-chromenes.
Access to heteroannulated pyrazolo[1,2-a]pyrazoles**

Dmitry V. Osipov,^{*a} Kirill S. Korzhenko,^a Daria A. Rashchepkina,^a
Alina A. Artyomenko,^a Oleg P. Demidov,^b Vadim A. Shiryayev^a
and Vitaly A. Osyanin^a

*osipovdv25@mail.ru

^aDepartment of Organic Chemistry, Chemical Technological Faculty, Samara State Technical University,
244 Molodogvardeyskaya St., Samara 443100, Russia.

^bDepartment of Chemistry, North Caucasus Federal University, 1 Pushkin St., Stavropol 355009, Russia.

Table of Contents

I.	Structures disclosure	S2
II.	Cartesian coordinates of the geometries optimized in DMSO for cycloaddition of azomethine imine 2a with model	
	3-nitrobenzofuran	S3
	3-nitro-4H-chromene	S20
	2-nitrobenzofuran	S34
	3-nitrobenzothiophene	S39
	1-mesyl-3-nitroindole	S43
III.	Single crystal X-ray structure analysis	
	crystal data and structure refinement for 3aa	S49
	crystal data and structure refinement for 3ac	S50
	crystal data and structure refinement for 3ac'	S51
	crystal data and structure refinement for 3ah	S52
	crystal data and structure refinement for 5bc	S53
	crystal data and structure refinement for 5cf	S54
	crystal data and structure refinement for 5bj	S55
	crystal data and structure refinement for 5bd'	S56
IV.	Copies of NMR spectra	
	for 2j	S57
	for compounds of series 3	S59
	for compounds of series 5	S88

I. Structures disclosure

3-nitrobenzofuran:

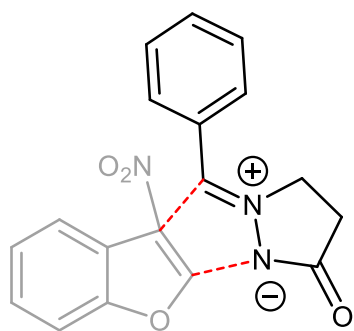

anti exo

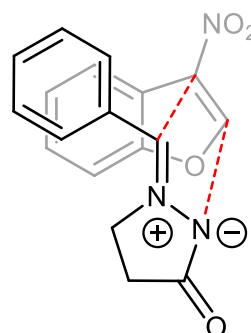

anti endo

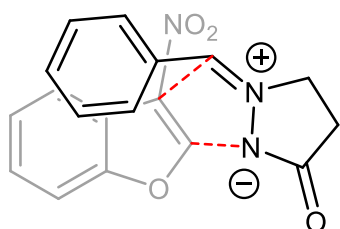

syn exo

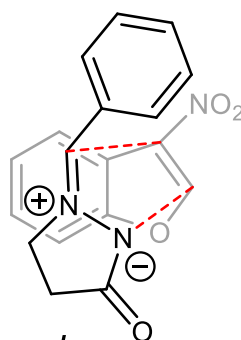

syn endo

3-nitro-4*H*-chromene:

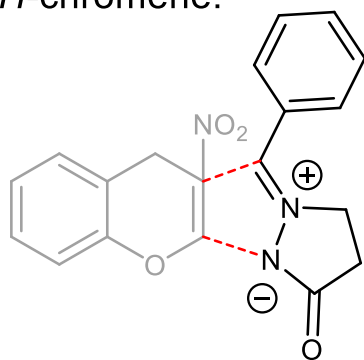

anti exo

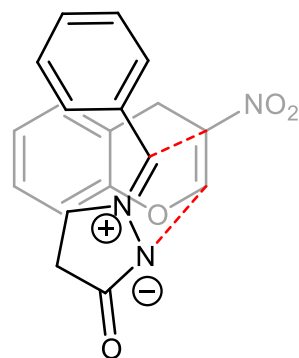

anti endo

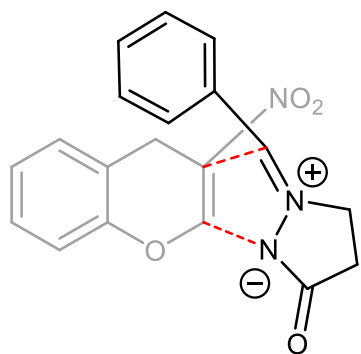

syn exo

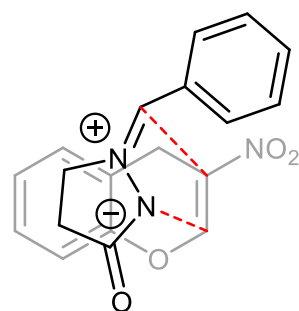

syn endo

II. Cartesian coordinates of the geometries optimized in DMSO

at the level of the DFT theory with mPW1PW91 functional in the 6-311 ++ (d, p)

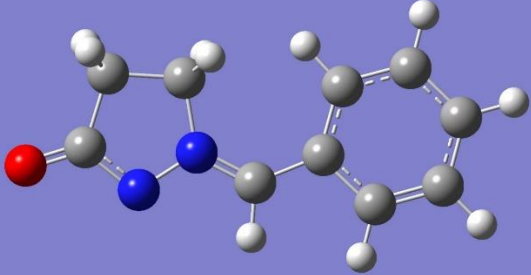
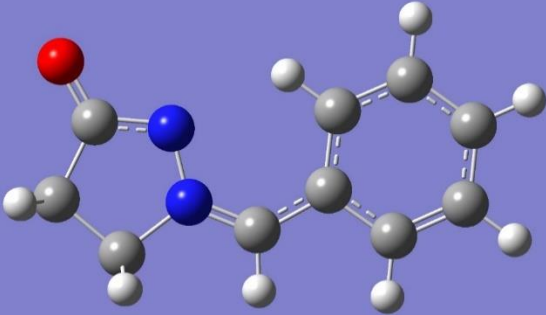
3-Nitrobenzofuran + azomethine imine 2a				
<i>anti-2a</i>				
		X	Y	Z
1	O	-4.5080000	-0.5634000	-0.0072000
2	N	-1.1380000	-0.3068000	-0.0298000
3	N	-2.2778000	-1.0408000	-0.0609000
4	C	1.3564000	-0.3552000	-0.0241000
5	C	0.0157000	-0.9008000	-0.0443000
6	C	2.3778000	-1.3230000	0.0404000
7	H	2.1078000	-2.3728000	0.0708000
8	C	-3.3352000	-0.2006000	0.0037000
9	C	1.7322000	0.9993000	-0.0717000
10	H	0.9990000	1.7879000	-0.1374000
11	C	-1.3810000	1.1612000	0.0227000
12	H	-0.9677000	1.6060000	-0.8812000
13	H	-0.8709000	1.5626000	0.8966000
14	C	-2.8870000	1.2492000	0.0974000
15	H	-3.2392000	1.6756000	1.0375000
16	H	-3.3202000	1.8234000	-0.7216000
17	C	3.0727000	1.3557000	-0.0469000
18	H	3.3406000	2.4052000	-0.0863000
19	C	3.7134000	-0.9584000	0.0674000
20	H	4.4782000	-1.7246000	0.1199000
21	C	4.0680000	0.3862000	0.0251000
22	H	5.1118000	0.6774000	0.0447000
23	H	-0.0626000	-1.9815000	-0.0687000
<i>syn-2a</i>				
		X	Y	Z
1	O	-3.4061000	1.8561000	0.0002000
2	N	-1.1384000	-0.6313000	-0.0001000
3	N	-1.4537000	0.6745000	-0.0001000
4	C	1.3270000	-0.4160000	0.0000000

5	C	0.0645000	-1.1186000	0.0000000
6	C	1.4844000	0.9807000	-0.0001000
7	H	0.6084000	1.6121000	-0.0001000
8	C	-2.8082000	0.7879000	-0.0001000
9	C	2.4785000	-1.2251000	0.0000000
10	H	2.3676000	-2.3042000	0.0001000
11	C	-2.3270000	-1.5445000	-0.0001000
12	H	-2.2691000	-2.1698000	0.8887000
13	H	-2.2693000	-2.1694000	-0.8892000
14	C	-3.4840000	-0.5766000	0.0002000
15	H	-4.1165000	-0.6656000	-0.8834000
16	H	-4.1159000	-0.6655000	0.8843000
17	C	3.7429000	-0.6606000	0.0000000
18	H	4.6183000	-1.2998000	0.0001000
19	C	2.7567000	1.5362000	-0.0001000
20	H	2.8653000	2.6149000	-0.0001000
21	C	3.8868000	0.7248000	0.0000000
22	H	4.8757000	1.1689000	0.0000000
23	H	0.0994000	-2.2014000	0.0000000

3-nitro-
benzofuran

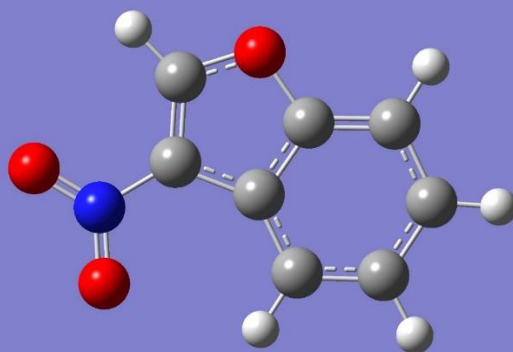

		X	Y	Z
1	O	0.3115000	2.0289000	0.0000000
2	O	-3.3149000	0.1702000	0.0000000
3	N	-2.2642000	-0.4548000	0.0000000
4	O	-2.1891000	-1.6747000	0.0000000
5	C	-1.0446000	0.2722000	0.0000000
6	C	0.2965000	-0.2474000	0.0000000
7	C	-0.9636000	1.6308000	0.0000000
8	C	1.0939000	0.9011000	0.0000000
9	C	0.9101000	-1.5017000	0.0000000
10	H	0.3217000	-2.4089000	0.0000000
11	C	2.2962000	-1.5419000	0.0000000
12	C	3.0675000	-0.3717000	0.0000000
13	H	4.1483000	-0.4465000	0.0000000
14	C	2.4752000	0.8840000	0.0000000
15	H	3.0562000	1.7974000	0.0000000
16	H	2.7973000	-2.5028000	0.0000000
17	H	-1.7210000	2.3986000	0.0000000

anti-endo cycloaddition

TS1

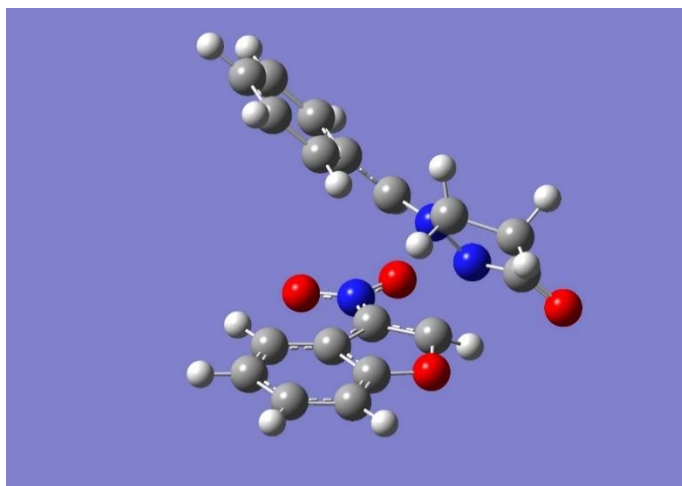

		X	Y	Z
1	O	-2.7157000	-0.1534000	-0.1791000
2	O	-0.6231000	0.0555000	3.3113000
3	O	-3.0349000	3.0278000	0.0382000
4	N	0.0315000	1.6078000	-0.1560000
5	N	-1.1481000	1.8222000	0.4980000
6	N	-0.4852000	-0.8770000	2.4974000
7	O	0.2301000	-1.8637000	2.7300000
8	C	-1.1339000	-0.7980000	1.2906000
9	C	2.3116000	0.6725000	0.0052000
10	C	-1.1022000	-1.7309000	0.1984000
11	C	1.0262000	1.0989000	0.5061000
12	H	0.8607000	1.0513000	1.5766000
13	C	-2.0718000	0.2204000	0.9644000
14	H	-2.6924000	0.7396000	1.6782000
15	C	-2.0759000	-1.2618000	-0.6899000
16	C	-0.3793000	-2.8748000	-0.1373000
17	H	0.3737000	-3.2656000	0.5336000
18	C	-0.6597000	-3.4982000	-1.3511000
19	C	3.3248000	0.5407000	0.9705000
20	H	3.1011000	0.7666000	2.0071000
21	C	-1.6323000	-3.0002000	-2.2192000
22	H	-1.8276000	-3.5079000	-3.1564000
23	C	-2.3660000	-1.8571000	-1.8966000
24	H	-3.1296000	-1.4616000	-2.5550000
25	C	-1.9207000	2.6679000	-0.2778000
26	C	2.5988000	0.3490000	-1.3311000
27	H	1.8324000	0.3880000	-2.0921000
28	C	-0.0133000	2.0628000	-1.5657000
29	H	-0.2218000	1.2056000	-2.2067000
30	H	0.9490000	2.4971000	-1.8251000
31	C	-1.1647000	3.0490000	-1.5328000
32	H	-0.8175000	4.0805000	-1.4376000
33	H	-1.8176000	2.9803000	-2.4012000

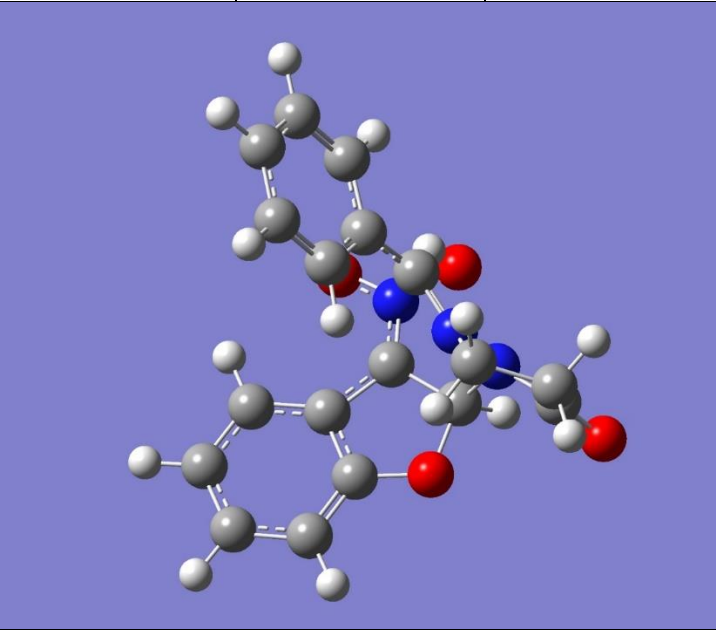
34	C	3.8730000	-0.0662000	-1.6841000
35	H	4.0834000	-0.3212000	-2.7160000
36	C	4.5984000	0.1369000	0.6061000
37	H	5.3724000	0.0496000	1.3594000
38	C	4.8761000	-0.1648000	-0.7235000
39	H	5.8702000	-0.4874000	-1.0106000
40	H	-0.1094000	-4.3907000	-1.6267000
IM				
		X	Y	Z
1	O	-2.4579000	0.5402000	-0.5665000
2	O	-0.5380000	0.3698000	3.0718000
3	O	-2.1143000	3.6658000	0.1317000
4	N	0.4717000	1.4588000	-0.2105000
5	N	-0.7223000	1.8566000	0.3682000
6	N	-0.7961000	-0.6599000	2.3779000
7	O	-0.5448000	-1.8148000	2.8034000
8	C	-1.2941000	-0.4839000	1.1455000
9	C	2.4687000	0.0596000	0.0050000
10	C	-1.6672000	-1.4827000	0.1886000
11	C	1.2603000	0.6845000	0.4724000
12	H	0.9803000	0.5621000	1.5162000
13	C	-1.7708000	0.8409000	0.6547000
14	H	-2.4540000	1.3642000	1.3240000
15	C	-2.3373000	-0.7959000	-0.8329000
16	C	-1.4959000	-2.8616000	0.0787000
17	H	-0.9906000	-3.4082000	0.8634000
18	C	-1.9938000	-3.5080000	-1.0540000
19	C	3.3627000	-0.3755000	0.9977000
20	H	3.1135000	-0.2230000	2.0416000
21	C	-2.6489000	-2.7997000	-2.0579000
22	H	-3.0294000	-3.3225000	-2.9279000
23	C	-2.8323000	-1.4157000	-1.9583000
24	H	-3.3491000	-0.8538000	-2.7270000
25	C	-1.0977000	3.0946000	-0.1660000

26	C	2.7723000	-0.1682000	-1.3473000
27	H	2.0729000	0.1037000	-2.1264000
28	C	0.7111000	2.2229000	-1.4486000
29	H	0.2694000	1.6893000	-2.2913000
30	H	1.7804000	2.3448000	-1.5950000
31	C	-0.0272000	3.5180000	-1.1398000
32	H	0.6260000	4.2474000	-0.6537000
33	H	-0.4798000	3.9767000	-2.0162000
34	C	3.9595000	-0.7922000	-1.6892000
35	H	4.1863000	-0.9777000	-2.7321000
36	C	4.5553000	-0.9834000	0.6443000
37	H	5.2458000	-1.3063000	1.4139000
38	C	4.8555000	-1.1898000	-0.6988000
39	H	5.7840000	-1.6755000	-0.9762000
40	H	-1.8692000	-4.5807000	-1.1510000

TS2

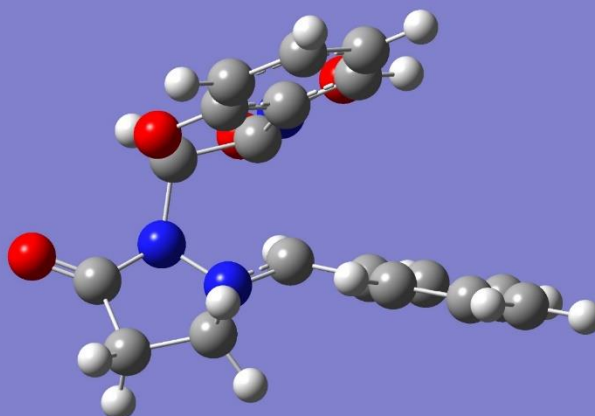

		X	Y	Z
1	O	2.2767000	1.0972000	-0.1098000
2	O	0.5315000	-0.4517000	3.2225000
3	O	4.1345000	-1.4586000	-0.1591000
4	N	0.7271000	-1.5385000	-0.3565000
5	N	1.8952000	-1.2213000	0.3219000
6	N	-0.0388000	0.3857000	2.5028000
7	O	-1.0523000	0.9969000	2.8609000
8	C	0.4262000	0.5389000	1.2024000
9	C	-1.7052000	-1.2402000	-0.1284000
10	C	0.1005000	1.6741000	0.3627000
11	C	-0.3556000	-1.3422000	0.3979000
12	H	-0.2490000	-1.7096000	1.4175000
13	C	1.8518000	0.1596000	0.8852000
14	H	2.5445000	0.1914000	1.7222000
15	C	1.2290000	1.9122000	-0.4253000
16	C	-1.0378000	2.4558000	0.1827000
17	H	-1.9179000	2.2886000	0.7887000
18	C	-1.0093000	3.4613000	-0.7813000
19	C	-2.7561000	-1.6627000	0.6982000
20	H	-2.5317000	-2.0722000	1.6767000
21	C	0.1280000	3.6753000	-1.5588000
22	H	0.1290000	4.4629000	-2.3037000
23	C	1.2741000	2.8974000	-1.3916000
24	H	2.1670000	3.0641000	-1.9816000

25	C	2.9832000	-1.6463000	-0.4553000
26	C	-1.9986000	-0.6961000	-1.3866000
27	H	-1.2068000	-0.3298000	-2.0265000
28	C	0.9948000	-1.7853000	-1.7740000
29	H	0.9609000	-0.8623000	-2.3587000
30	H	0.2701000	-2.4968000	-2.1627000
31	C	2.4182000	-2.3319000	-1.6815000
32	H	2.4224000	-3.4124000	-1.5126000
33	H	3.0328000	-2.1087000	-2.5512000
34	C	-3.3154000	-0.6042000	-1.8123000
35	H	-3.5357000	-0.1815000	-2.7856000
36	C	-4.0697000	-1.5705000	0.2648000
37	H	-4.8747000	-1.9075000	0.9072000
38	C	-4.3510000	-1.0437000	-0.9924000
39	H	-5.3780000	-0.9696000	-1.3314000
40	H	-1.8841000	4.0837000	-0.9291000

IM-TS

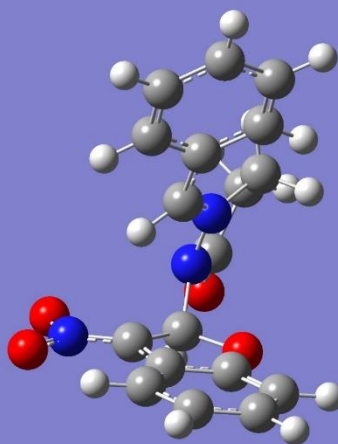

		X	Y	Z
1	O	-1.6944000	0.2879000	-1.5016000
2	O	-2.2780000	1.0657000	2.4925000
3	O	-1.8914000	3.7455000	-0.4702000
4	N	0.6366000	1.4518000	-0.1798000
5	N	-0.6877000	1.8409000	-0.0517000
6	N	-2.1618000	-0.1070000	2.0343000
7	O	-2.2932000	-1.1167000	2.7776000
8	C	-1.8775000	-0.2671000	0.7352000
9	C	2.4349000	-0.1290000	0.3529000
10	C	-1.7916000	-1.4773000	-0.0233000
11	C	1.1094000	0.4271000	0.4524000
12	H	0.4119000	-0.0564000	1.1274000
13	C	-1.8013000	0.8869000	-0.2065000
14	H	-2.6692000	1.5500000	-0.1731000
15	C	-1.6695000	-1.0766000	-1.3632000
16	C	-1.7984000	-2.8393000	0.2733000
17	H	-1.8960000	-3.1670000	1.2996000
18	C	-1.6849000	-3.7550000	-0.7763000
19	C	2.8304000	-0.9352000	1.4337000
20	H	2.1439000	-1.0943000	2.2572000
21	C	-1.5638000	-3.3286000	-2.0949000
22	H	-1.4782000	-4.0559000	-2.8940000
23	C	-1.5562000	-1.9624000	-2.4087000
24	H	-1.4704000	-1.6151000	-3.4315000
25	C	-0.8302000	3.1770000	-0.4208000
26	C	3.3068000	0.0459000	-0.7342000
27	H	3.0051000	0.6063000	-1.6082000

28	C	1.3699000	2.4696000	-0.9617000
29	H	1.3612000	2.1672000	-2.0095000
30	H	2.3887000	2.5336000	-0.5913000
31	C	0.5393000	3.7168000	-0.7255000
32	H	0.8938000	4.2840000	0.1388000
33	H	0.5004000	4.3746000	-1.5905000
34	C	4.5557000	-0.5512000	-0.7143000
35	H	5.2216000	-0.4257000	-1.5594000
36	C	4.0895000	-1.5102000	1.4525000
37	H	4.3927000	-2.1182000	2.2961000
38	C	4.9539000	-1.3163000	0.3796000
39	H	5.9360000	-1.7747000	0.3872000
40	H	-1.6934000	-4.8169000	-0.5568000

anti-exo cycloaddition

TS1

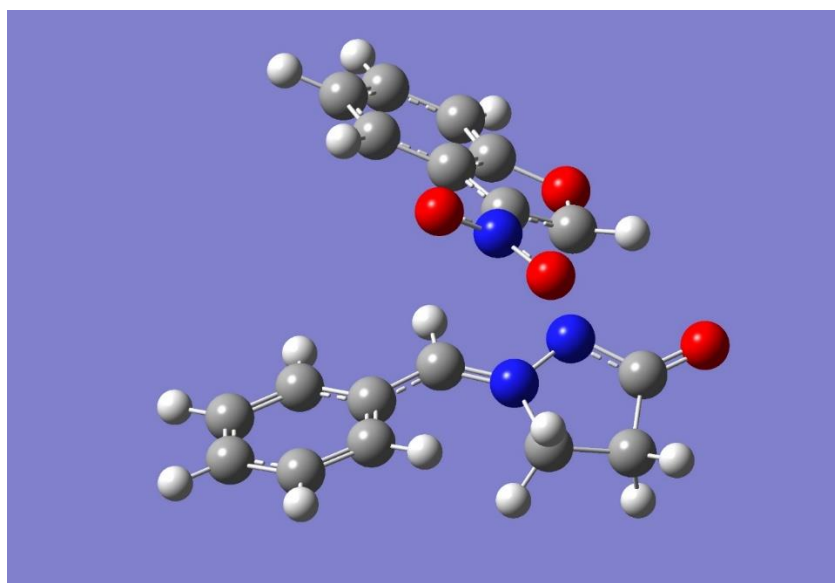

		X	Y	Z
1	O	-2.8488000	0.5478000	-0.4816000
2	O	-0.0979000	1.3758000	2.3808000
3	O	-1.6374000	3.8889000	-0.7718000
4	N	0.6755000	1.4251000	-0.6264000
5	N	-0.6089000	1.8525000	-0.8020000
6	N	-0.4443000	0.2080000	2.1183000
7	O	-0.0258000	-0.7714000	2.7525000
8	C	-1.3187000	0.0079000	1.0800000
9	C	2.2029000	-0.5194000	-0.5802000
10	C	-1.8164000	-1.2245000	0.5355000
11	C	0.9545000	0.1707000	-0.8087000
12	H	0.1448000	-0.4082000	-1.2367000
13	C	-1.9139000	1.0718000	0.3535000
14	H	-2.1800000	2.0344000	0.7668000
15	C	-2.7321000	-0.8241000	-0.4452000
16	C	-1.5966000	-2.5859000	0.7383000
17	H	-0.8977000	-2.9235000	1.4918000
18	C	-2.3049000	-3.4914000	-0.0487000
19	C	2.3247000	-1.7653000	-1.2195000
20	H	1.5070000	-2.1266000	-1.8328000
21	C	-3.2094000	-3.0610000	-1.0203000
22	H	-3.7454000	-3.7900000	-1.6167000
23	C	-3.4398000	-1.7010000	-1.2360000
24	H	-4.1424000	-1.3500000	-1.9817000

25	C	-0.6164000	3.2312000	-0.7462000
26	C	3.2512000	-0.0715000	0.2400000
27	H	3.1754000	0.8563000	0.7877000
28	C	1.5940000	2.5266000	-0.2463000
29	H	2.5303000	2.3997000	-0.7847000
30	H	1.7649000	2.4804000	0.8282000
31	C	0.7982000	3.7527000	-0.6424000
32	H	0.8530000	4.5568000	0.0891000
33	H	1.1027000	4.1442000	-1.6159000
34	C	4.3947000	-0.8413000	0.3840000
35	H	5.1956000	-0.4903000	1.0239000
36	C	3.4763000	-2.5216000	-1.0802000
37	H	3.5606000	-3.4743000	-1.5892000
38	C	4.5162000	-2.0591000	-0.2797000
39	H	5.4168000	-2.6510000	-0.1638000
40	H	-2.1495000	-4.5543000	0.0979000

IM

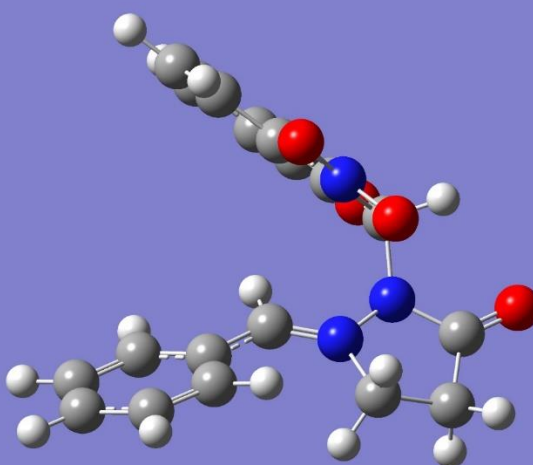

		X	Y	Z
1	O	-2.3380000	0.6482000	-1.0963000
2	O	-0.1991000	1.5868000	2.2727000
3	O	-1.1520000	4.0391000	-0.7241000
4	N	0.8714000	1.2932000	-0.5014000
5	N	-0.3624000	1.8940000	-0.6304000
6	N	-0.7091000	0.4412000	2.0975000
7	O	-0.6142000	-0.4602000	2.9674000
8	C	-1.3427000	0.2010000	0.9405000
9	C	2.1714000	-0.7903000	-0.4758000
10	C	-2.0122000	-0.9838000	0.4989000
11	C	0.9994000	0.0196000	-0.7018000
12	H	0.1406000	-0.4748000	-1.1392000
13	C	-1.5761000	1.2770000	-0.0627000
14	H	-2.1353000	2.1394000	0.3095000
15	C	-2.5800000	-0.6528000	-0.7415000
16	C	-2.1824000	-2.2736000	0.9985000
17	H	-1.7533000	-2.5442000	1.9541000
18	C	-2.9175000	-3.1912000	0.2445000
19	C	2.2074000	-2.0126000	-1.1681000
20	H	1.3835000	-2.2797000	-1.8200000
21	C	-3.4692000	-2.8370000	-0.9830000
22	H	-4.0370000	-3.5649000	-1.5511000
23	C	-3.3054000	-1.5447000	-1.4979000
24	H	-3.7341000	-1.2533000	-2.4493000
25	C	-0.2186000	3.2782000	-0.6932000
26	C	3.2221000	-0.4623000	0.3961000

27	H	3.1969000	0.4426000	0.9863000
28	C	1.8963000	2.3128000	-0.1953000
29	H	2.8207000	2.0399000	-0.6967000
30	H	2.0360000	2.3481000	0.8840000
31	C	1.2526000	3.5848000	-0.7186000
32	H	1.4661000	4.4562000	-0.1038000
33	H	1.5462000	3.7975000	-1.7495000
34	C	4.2919000	-1.3298000	0.5407000
35	H	5.0954000	-1.0775000	1.2221000
36	C	3.2899000	-2.8644000	-1.0298000
37	H	3.3150000	-3.7983000	-1.5782000
38	C	4.3347000	-2.5228000	-0.1768000
39	H	5.1787000	-3.1927000	-0.0598000
40	H	-3.0611000	-4.1964000	0.6249000

TS2

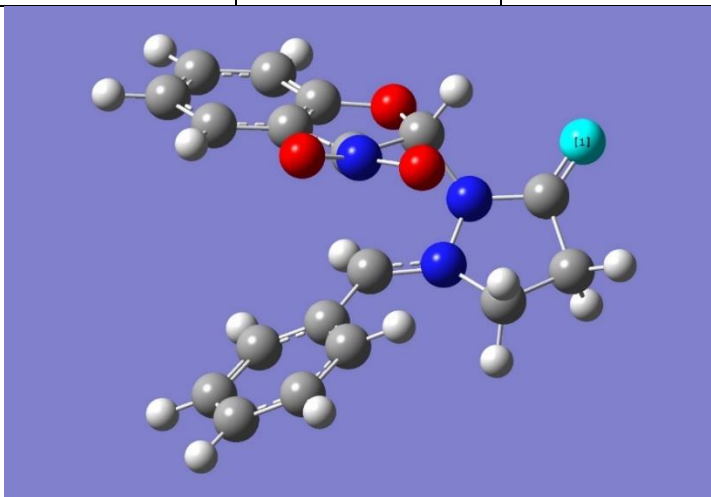

		X	Y	Z
1	O	-2.5709000	0.7909000	-0.4762000
2	O	0.4942000	1.1099000	2.2022000
3	O	-1.3787000	4.1299000	-0.0919000
4	N	0.7173000	1.4970000	-0.7074000
5	N	-0.5465000	2.0372000	-0.5144000
6	N	0.0161000	0.0035000	1.8896000
7	O	0.2962000	-1.0422000	2.4877000
8	C	-0.7912000	-0.0425000	0.7692000
9	C	1.8861000	-0.6770000	-0.6390000
10	C	-1.6694000	-1.1352000	0.4118000
11	C	0.7141000	0.1672000	-0.8063000
12	H	-0.0624000	-0.2348000	-1.4506000
13	C	-1.4542000	1.2256000	0.3048000
14	H	-1.8171000	1.8710000	1.1068000
15	C	-2.6830000	-0.5648000	-0.3653000
16	C	-1.6549000	-2.5104000	0.6213000
17	H	-0.8768000	-2.9638000	1.2204000
18	C	-2.6699000	-3.2802000	0.0542000
19	C	2.9596000	-0.3654000	0.2076000
20	H	2.9674000	0.5506000	0.7815000
21	C	-3.6707000	-2.6898000	-0.7144000
22	H	-4.4500000	-3.3064000	-1.1474000
23	C	-3.6939000	-1.3113000	-0.9358000
24	H	-4.4729000	-0.8424000	-1.5245000
25	C	-0.4558000	3.4186000	-0.4059000
26	C	1.8951000	-1.8972000	-1.3315000
27	H	1.0605000	-2.1487000	-1.9760000
28	C	1.7432000	2.5119000	-0.4312000
29	H	2.5977000	2.3434000	-1.0820000

30	H	2.0495000	2.4893000	0.6144000
31	C	0.9700000	3.7909000	-0.7352000
32	H	1.2877000	4.6421000	-0.1374000
33	H	1.0255000	4.0585000	-1.7940000
34	C	2.9630000	-2.7714000	-1.2038000
35	H	2.9624000	-3.7066000	-1.7512000
36	C	4.0233000	-1.2471000	0.3329000
37	H	4.8489000	-0.9979000	0.9891000
38	C	4.0314000	-2.4461000	-0.3735000
39	H	4.8675000	-3.1286000	-0.2725000
40	H	-2.6791000	-4.3520000	0.2147000

syn-endo cycloaddition

TS1

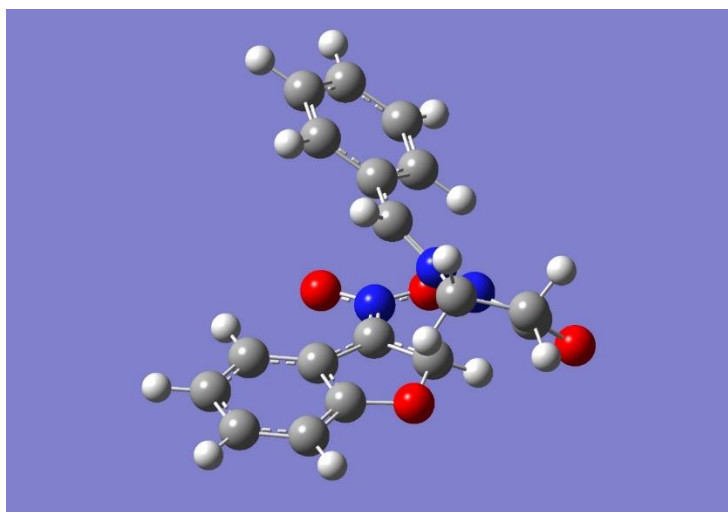

		X	Y	Z
1	O	-2.3351000	0.2079000	0.6616000
2	O	1.1327000	-0.0322000	2.7631000
3	O	-1.4480000	3.4262000	1.4907000
4	N	-0.3271000	1.4955000	-1.0466000
5	N	-0.3846000	1.7933000	0.2926000
6	N	0.7157000	-0.9646000	2.0493000
7	O	1.2763000	-2.0752000	2.0118000
8	C	-0.3932000	-0.7607000	1.2793000
9	C	1.8963000	0.3878000	-1.1109000
10	C	-1.0862000	-1.6991000	0.4430000
11	C	0.6207000	0.8234000	-1.6220000
12	H	0.4213000	0.6216000	-2.6690000
13	C	-1.1406000	0.4546000	1.2938000
14	H	-1.2249000	1.0863000	2.1686000
15	C	-2.2662000	-1.0403000	0.0766000
16	C	-0.8649000	-2.9910000	-0.0310000
17	H	0.0333000	-3.5281000	0.2424000
18	C	-1.8299000	-3.5663000	-0.8575000
19	C	2.6329000	-0.4597000	-1.9577000
20	H	2.1873000	-0.8033000	-2.8847000
21	C	-2.9916000	-2.8800000	-1.2087000
22	H	-3.7243000	-3.3535000	-1.8517000
23	C	-3.2310000	-1.5857000	-0.7370000
24	H	-4.1322000	-1.0413000	-0.9918000
25	C	-1.1940000	2.9229000	0.4191000
26	C	2.4831000	0.8514000	0.0783000
27	H	1.9268000	1.4986000	0.7401000
28	C	-1.4309000	2.1401000	-1.8027000

29	H	-2.2801000	1.4567000	-1.8246000
30	H	-1.0949000	2.3534000	-2.8132000
31	C	-1.6981000	3.3575000	-0.9397000
32	H	-1.1238000	4.2261000	-1.2724000
33	H	-2.7496000	3.6320000	-0.8819000
34	C	3.7787000	0.4779000	0.3941000
35	H	4.2321000	0.8465000	1.3065000
36	C	3.9177000	-0.8479000	-1.6178000
37	H	4.4739000	-1.5079000	-2.2728000
38	C	4.4951000	-0.3737000	-0.4435000
39	H	5.5052000	-0.6664000	-0.1803000
40	H	-1.6729000	-4.5710000	-1.2336000

IM

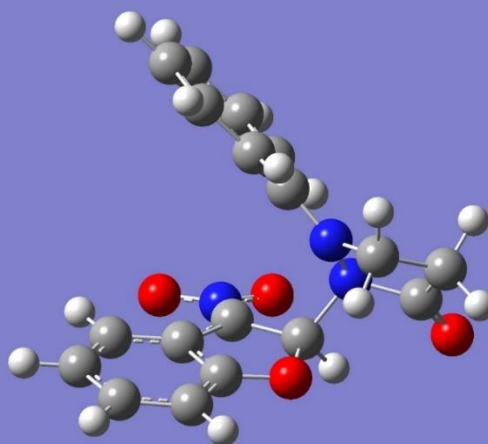

		X	Y	Z
1	O	-2.3253000	0.2471000	0.3636000
2	O	0.9270000	0.0713000	2.8056000
3	O	-1.3923000	3.4075000	1.5776000
4	N	-0.3156000	1.5314000	-1.0547000
5	N	-0.4741000	1.7144000	0.3198000
6	N	0.5635000	-0.9026000	2.0874000
7	O	1.0768000	-2.0425000	2.2253000
8	C	-0.3799000	-0.7024000	1.1543000
9	C	1.8808000	0.3564000	-1.1019000
10	C	-1.0760000	-1.6857000	0.3787000
11	C	0.6638000	0.9071000	-1.6294000
12	H	0.5362000	0.8480000	-2.7059000
13	C	-1.1248000	0.5759000	1.0651000
14	H	-1.3578000	1.0336000	2.0271000
15	C	-2.2356000	-1.0469000	-0.0864000
16	C	-0.8629000	-3.0204000	0.0390000
17	H	0.0171000	-3.5362000	0.3992000
18	C	-1.8084000	-3.6682000	-0.7604000
19	C	2.6285000	-0.4231000	-2.0027000
20	H	2.2244000	-0.6381000	-2.9848000
21	C	-2.9461000	-3.0066000	-1.2120000
22	H	-3.6675000	-3.5293000	-1.8294000
23	C	-3.1793000	-1.6673000	-0.8709000
24	H	-4.0681000	-1.1432000	-1.2014000
25	C	-1.0936000	2.9776000	0.4965000
26	C	2.4128000	0.6631000	0.1616000
27	H	1.8511000	1.2577000	0.8680000
28	C	-1.2701000	2.3922000	-1.7857000
29	H	-2.2318000	1.8809000	-1.8332000
30	H	-0.8883000	2.5929000	-2.7819000
31	C	-1.3152000	3.5968000	-0.8599000

32	H	-0.5039000	4.2982000	-1.0731000
33	H	-2.2632000	4.1298000	-0.8778000
34	C	3.6703000	0.1981000	0.5007000
35	H	4.0871000	0.4437000	1.4699000
36	C	3.8724000	-0.9087000	-1.6392000
37	H	4.4396000	-1.5184000	-2.3320000
38	C	4.3963000	-0.5920000	-0.3896000
39	H	5.3764000	-0.9588000	-0.1068000
40	H	-1.6526000	-4.7070000	-1.0298000

TS2

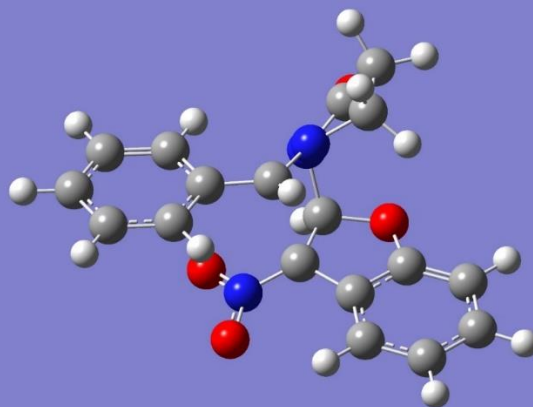

		X	Y	Z
1	O	-2.1461000	0.7620000	0.9594000
2	O	1.3736000	-0.8348000	2.0802000
3	O	-0.8997000	3.5997000	1.3690000
4	N	0.0907000	1.3261000	-0.9575000
5	N	-0.0265000	1.7126000	0.3684000
6	N	0.6046000	-1.4464000	1.3231000
7	O	0.7270000	-2.6558000	1.0812000
8	C	-0.3845000	-0.7299000	0.6722000
9	C	2.1196000	-0.0821000	-0.7634000
10	C	-1.6040000	-1.3260000	0.1653000
11	C	0.7637000	0.2081000	-1.2014000
12	H	0.4356000	-0.3157000	-2.0954000
13	C	-0.7349000	0.6367000	1.1684000
14	H	-0.5056000	0.8355000	2.2116000
15	C	-2.6026000	-0.3636000	0.3346000
16	C	-1.9279000	-2.5477000	-0.4187000
17	H	-1.1698000	-3.3079000	-0.5507000
18	C	-3.2437000	-2.7662000	-0.8219000
19	C	2.6978000	-1.2719000	-1.2304000
20	H	2.1044000	-1.9509000	-1.8324000
21	C	-4.2192000	-1.7845000	-0.6517000
22	H	-5.2366000	-1.9750000	-0.9735000
23	C	-3.9099000	-0.5573000	-0.0630000
24	H	-4.6618000	0.2075000	0.0885000
25	C	-0.6552000	2.9862000	0.3665000
26	C	2.8972000	0.8030000	-0.0028000
27	H	2.4654000	1.7242000	0.3651000
28	C	-0.8840000	2.0206000	-1.8063000
29	H	-1.8434000	1.4981000	-1.8234000
30	H	-0.4880000	2.0999000	-2.8153000
31	C	-0.9660000	3.3535000	-1.0678000
32	H	-0.2068000	4.0550000	-1.4249000
33	H	-1.9406000	3.8350000	-1.1224000
34	C	4.2263000	0.5097000	0.2567000
35	H	4.8257000	1.2082000	0.8293000

36	C	4.0226000	-1.5680000	-0.9484000
37	H	4.4596000	-2.4879000	-1.3190000
38	C	4.7915000	-0.6754000	-0.2081000
39	H	5.8310000	-0.8996000	0.0031000
40	H	-3.5114000	-3.7132000	-1.2762000

syn-exo cycloaddition

TS1

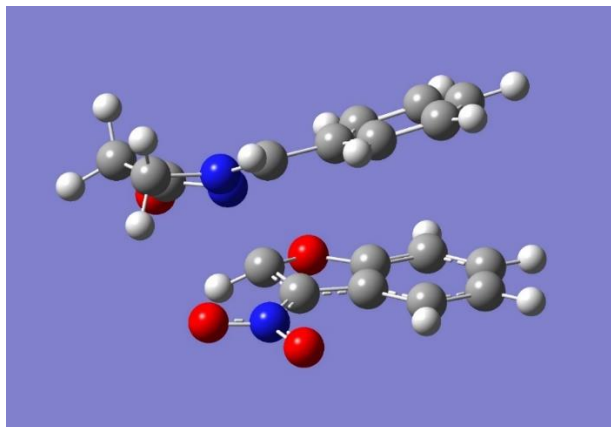

		X	Y	Z
1	O	-0.1637000	-1.7300000	-1.4260000
2	O	-2.0620000	-1.2583000	2.1335000
3	O	-3.3134000	-0.8336000	-2.2349000
4	N	-1.8946000	1.0939000	0.1450000
5	N	-1.7881000	0.1843000	-0.8664000
6	N	-0.8163000	-1.2782000	2.0394000
7	O	-0.0763000	-1.2672000	3.0374000
8	C	-0.2553000	-1.3198000	0.7936000
9	C	0.4508000	1.9056000	0.2022000
10	C	1.1306000	-1.3991000	0.4336000
11	C	-0.9046000	1.7511000	0.6677000
12	H	-1.1871000	2.3187000	1.5478000
13	C	-1.0226000	-1.4305000	-0.4079000
14	H	-1.9528000	-1.9806000	-0.4629000
15	C	1.1221000	-1.6367000	-0.9467000
16	C	2.3555000	-1.3015000	1.0923000
17	H	2.3922000	-1.1202000	2.1580000
18	C	3.5208000	-1.4559000	0.3444000
19	C	1.3381000	2.5327000	1.0937000
20	H	0.9905000	2.8060000	2.0839000
21	C	3.4782000	-1.7027000	-1.0286000
22	H	4.4022000	-1.8231000	-1.5821000
23	C	2.2601000	-1.8001000	-1.7034000
24	H	2.2087000	-1.9927000	-2.7681000
25	C	-3.0704000	-0.0168000	-1.3753000
26	C	0.8954000	1.5753000	-1.0881000
27	H	0.2197000	1.1072000	-1.7903000
28	C	-3.3014000	1.2755000	0.5883000
29	H	-3.4382000	2.3038000	0.9101000
30	H	-3.4878000	0.5844000	1.4096000
31	C	-4.0534000	0.8882000	-0.6680000
32	H	-4.9836000	0.3568000	-0.4774000
33	H	-4.2630000	1.7538000	-1.3019000
34	C	2.1934000	1.8785000	-1.4676000
35	H	2.5263000	1.6367000	-2.4699000
36	C	2.6417000	2.8040000	0.7147000
37	H	3.3199000	3.2782000	1.4142000

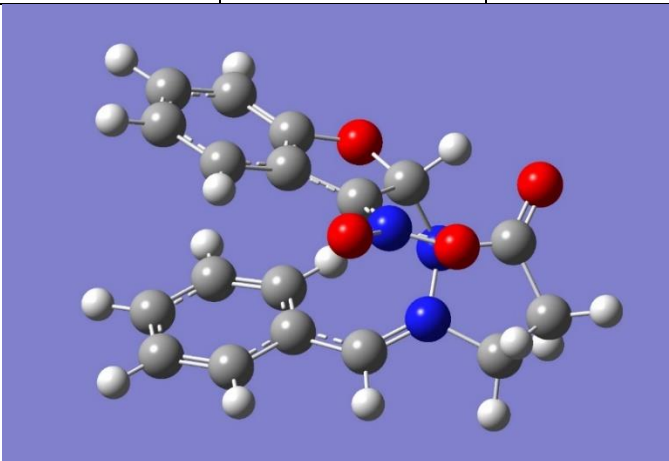
38	C	3.0710000	2.4802000	-0.5694000
39	H	4.0879000	2.7017000	-0.8728000
40	H	4.4818000	-1.3867000	0.8416000
IM				
		X	Y	Z
1	O	-0.0391000	0.9011000	-1.7723000
2	O	2.1160000	1.7424000	1.5910000
3	O	3.3056000	0.5203000	-2.2957000
4	N	1.9146000	-0.9361000	0.4472000
5	N	1.8115000	-0.2032000	-0.7180000
6	N	0.8508000	1.7820000	1.5794000
7	O	0.1984000	2.1853000	2.5731000
8	C	0.2142000	1.3698000	0.4718000
9	C	-0.3973000	-1.8278000	0.6114000
10	C	-1.1778000	1.4533000	0.1510000
11	C	0.9402000	-1.5276000	1.0605000
12	H	1.2306000	-1.9150000	2.0322000
13	C	0.9579000	1.0369000	-0.7685000
14	H	1.6671000	1.8035000	-1.0901000
15	C	-1.2640000	1.1600000	-1.2184000
16	C	-2.3435000	1.7540000	0.8532000
17	H	-2.2952000	1.9874000	1.9084000
18	C	-3.5569000	1.7606000	0.1620000
19	C	-1.3321000	-2.1606000	1.6047000
20	H	-1.0474000	-2.0919000	2.6486000
21	C	-3.6123000	1.4733000	-1.1991000
22	H	-4.5648000	1.4881000	-1.7164000
23	C	-2.4494000	1.1689000	-1.9169000
24	H	-2.4770000	0.9490000	-2.9774000
25	C	3.0813000	-0.1395000	-1.3148000
26	C	-0.7481000	-1.9530000	-0.7409000
27	H	-0.0294000	-1.7275000	-1.5171000
28	C	3.3359000	-1.0441000	0.8501000
29	H	3.4789000	-1.9738000	1.3917000
30	H	3.5728000	-0.1818000	1.4710000
31	C	4.0278000	-0.9788000	-0.5000000
32	H	5.0088000	-0.5106000	-0.4651000
33	H	4.1172000	-1.9665000	-0.9601000
34	C	-2.0131000	-2.4025000	-1.0813000
35	H	-2.2755000	-2.5188000	-2.1261000
36	C	-2.6060000	-2.5733000	1.2529000
37	H	-3.3276000	-2.8143000	2.0241000
38	C	-2.9463000	-2.6994000	-0.0910000
39	H	-3.9376000	-3.0391000	-0.3684000
40	H	-4.4705000	1.9981000	0.6956000

TS2

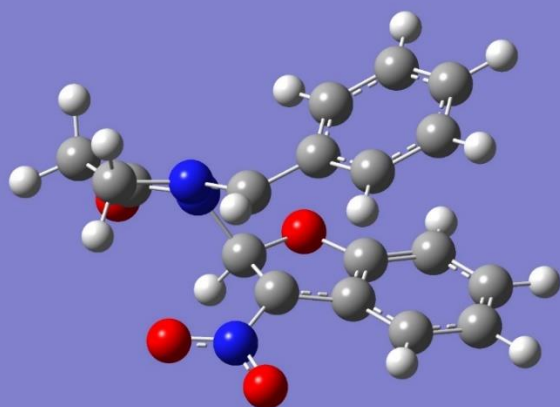

		X	Y	Z
1	O	-0.0327000	-0.4896000	1.8845000
2	O	2.1785000	-2.0026000	-1.1740000
3	O	3.4623000	-0.0358000	2.2528000
4	N	1.8408000	0.8917000	-0.5998000
5	N	1.8335000	0.4254000	0.7058000
6	N	0.9343000	-2.0078000	-1.2155000
7	O	0.2963000	-2.6547000	-2.0555000
8	C	0.2607000	-1.2150000	-0.3032000
9	C	-0.5470000	1.4920000	-0.8634000
10	C	-1.1259000	-1.3777000	0.0631000
11	C	0.7007000	0.8601000	-1.2793000
12	H	0.8387000	0.7493000	-2.3521000
13	C	0.9876000	-0.7715000	0.9303000
14	H	1.6567000	-1.5266000	1.3483000
15	C	-1.2306000	-0.8919000	1.3717000
16	C	-2.2633000	-1.8522000	-0.5840000
17	H	-2.1979000	-2.2329000	-1.5942000
18	C	-3.4762000	-1.8358000	0.1027000
19	C	-1.6407000	1.4020000	-1.7341000
20	H	-1.5444000	0.8325000	-2.6520000
21	C	-3.5555000	-1.3441000	1.4041000
22	H	-4.5091000	-1.3384000	1.9197000
23	C	-2.4231000	-0.8635000	2.0648000
24	H	-2.4720000	-0.4915000	3.0809000
25	C	3.1437000	0.4484000	1.1963000
26	C	-0.6655000	2.2472000	0.3101000
27	H	0.1753000	2.3401000	0.9859000
28	C	3.2138000	0.9540000	-1.1265000
29	H	3.2889000	1.8010000	-1.8036000
30	H	3.4724000	0.0298000	-1.6420000
31	C	4.0068000	1.1285000	0.1630000
32	H	4.9925000	0.6692000	0.1397000
33	H	4.1139000	2.1830000	0.4322000
34	C	-1.8556000	2.8980000	0.5979000
35	H	-1.9350000	3.4917000	1.5013000
36	C	-2.8314000	2.0466000	-1.4344000
37	H	-3.6706000	1.9720000	-2.1162000
38	C	-2.9424000	2.7953000	-0.2668000
39	H	-3.8704000	3.3052000	-0.0344000
40	H	-4.3697000	-2.2093000	-0.3842000

cis-product

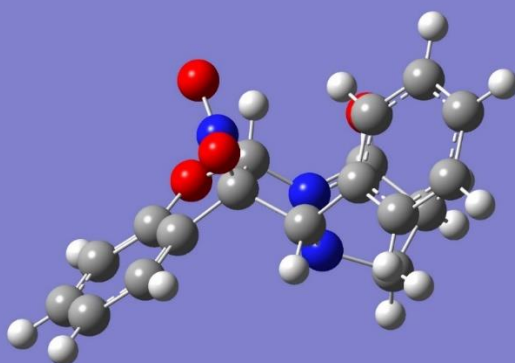

		X	Y	Z
1	O	-2.0787000	1.3950000	1.0250000
2	O	-0.5578000	-1.3655000	2.4547000
3	O	1.2683000	3.1573000	1.3715000
4	N	0.1510000	1.0493000	-1.2016000
5	N	0.0557000	1.7341000	0.0437000
6	N	-0.4562000	-1.5832000	1.2667000
7	O	-0.2267000	-2.6632000	0.7692000
8	C	-0.7066000	-0.4448000	0.2958000
9	C	1.7760000	-0.7576000	-0.4334000
10	C	-2.1265000	-0.5636000	-0.1785000
11	C	0.3646000	-0.3704000	-0.8203000
12	H	0.0551000	-0.9822000	-1.6666000
13	C	-0.7152000	0.9667000	0.9617000
14	H	-0.3002000	1.0258000	1.9649000
15	C	-2.8331000	0.5331000	0.2963000
16	C	-2.7531000	-1.5368000	-0.9408000
17	H	-2.2035000	-2.3934000	-1.3132000
18	C	-4.1093000	-1.3860000	-1.2139000
19	C	2.5450000	-1.4280000	-1.3882000
20	H	2.0975000	-1.6888000	-2.3416000
21	C	-4.8083000	-0.2808000	-0.7271000
22	H	-5.8643000	-0.1784000	-0.9498000
23	C	-4.1830000	0.7006000	0.0365000
24	H	-4.7229000	1.5618000	0.4098000
25	C	1.1137000	2.5639000	0.3240000
26	C	2.3627000	-0.4481000	0.7969000
27	H	1.8065000	0.0537000	1.5800000
28	C	1.1983000	1.7763000	-1.9473000
29	H	0.6993000	2.4369000	-2.6573000
30	H	1.8121000	1.0714000	-2.5045000
31	C	1.9819000	2.5871000	-0.9135000
32	H	2.9455000	2.1457000	-0.6489000
33	H	2.1584000	3.6145000	-1.2311000
34	C	3.6854000	-0.7906000	1.0566000
35	H	4.1214000	-0.5442000	2.0181000
36	C	3.8667000	-1.7690000	-1.1307000
37	H	4.4448000	-2.2903000	-1.8854000
38	C	4.4423000	-1.4479000	0.0939000
39	H	5.4724000	-1.7156000	0.3001000
40	H	-4.6246000	-2.1310000	-1.8078000

trans-product

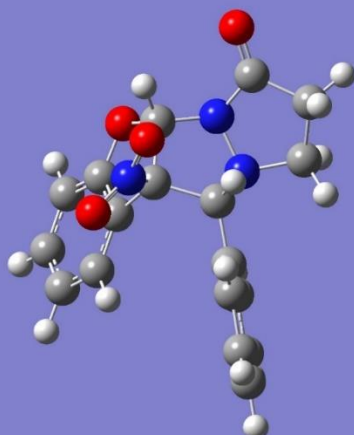

		X	Y	Z
1	O	1.4983290	2.2053600	-0.5248960
2	O	1.3366610	-0.0765380	2.7580680
3	O	4.3235860	-0.3948880	0.0585330
4	N	1.0452840	-0.8290990	-1.0790400
5	N	2.1739620	-0.0567470	-0.6750040
6	N	0.3580700	0.4211260	2.2387050
7	O	-0.6149740	0.8234870	2.8328400
8	C	0.3572400	0.4915310	0.7154100
9	C	-1.1090310	-1.5205170	-0.0513240
10	C	-0.5851250	1.5088760	0.1709110
11	C	0.2721280	-0.9735500	0.1675120
12	H	0.8057920	-1.6106170	0.8867600
13	C	1.7425160	0.9919850	0.1839400
14	H	2.4932520	1.1793190	0.9485200
15	C	0.1614150	2.4437980	-0.5363800
16	C	-1.9662770	1.6361250	0.2482770
17	H	-2.5592970	0.9191880	0.8003300
18	C	-2.5721480	2.7148000	-0.3870760
19	C	-1.7220750	-2.2423490	0.9736490
20	H	-1.1863690	-2.4185880	1.9009770
21	C	-1.8041080	3.6429950	-1.0910640
22	H	-2.2921970	4.4774370	-1.5818510
23	C	-0.4210580	3.5248020	-1.1777210
24	H	0.1799210	4.2430340	-1.7212820
25	C	3.3064670	-0.8202260	-0.4426120
26	C	-1.7955650	-1.3193420	-1.2493110
27	H	-1.3226320	-0.7680490	-2.0527080
28	C	1.6411880	-2.0688610	-1.6186280
29	H	1.7554010	-1.9400720	-2.6955820
30	H	0.9681100	-2.9045130	-1.4382860
31	C	3.0034340	-2.2112230	-0.9431660
32	H	2.9946470	-2.8757930	-0.0751690
33	H	3.7830670	-2.5562570	-1.6212790
34	C	-3.0773400	-1.8311440	-1.4148150
35	H	-3.6004310	-1.6751040	-2.3516400
36	C	-3.0087410	-2.7424540	0.8113400
37	H	-3.4752940	-3.2997860	1.6156950
38	C	-3.6890910	-2.5381320	-0.3846400
39	H	-4.6896330	-2.9346920	-0.5159190
40	H	-3.6473290	2.8354870	-0.3333740

3-Nitro-4*H*-chromene + azomethine imine 2a

3-nitro-4*H*-chromene

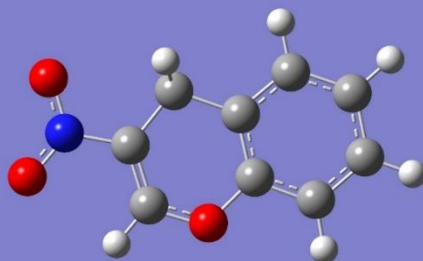

		X	Y	Z
1	O	0.2240000	-1.7104000	0.0001000
2	O	-3.6453000	-0.7217000	-0.0005000
3	O	-3.1914000	1.3887000	-0.0005000
4	N	-2.8510000	0.2120000	0.0004000
5	C	1.2121000	-0.7368000	0.0001000
6	C	-0.5136000	1.1153000	0.0002000
7	H	-0.6920000	1.7469000	-0.8756000
8	H	-0.6918000	1.7468000	0.8761000
9	C	0.9101000	0.6194000	0.0001000
10	C	-1.4445000	-0.0471000	0.0002000
11	C	1.9809000	1.5127000	0.0001000
12	C	-1.0487000	-1.3297000	0.0002000
13	C	2.5162000	-1.2106000	0.0000000
14	H	2.6937000	-2.2793000	-0.0001000
15	C	3.2947000	1.0644000	0.0000000
16	C	3.5632000	-0.3017000	-0.0001000
17	H	4.5855000	-0.6607000	-0.0002000
18	H	1.7704000	2.5769000	0.0001000
19	H	4.1087000	1.7797000	-0.0001000
20	H	-1.7383000	-2.1627000	0.0002000

anti-endo cycloaddition

TS1

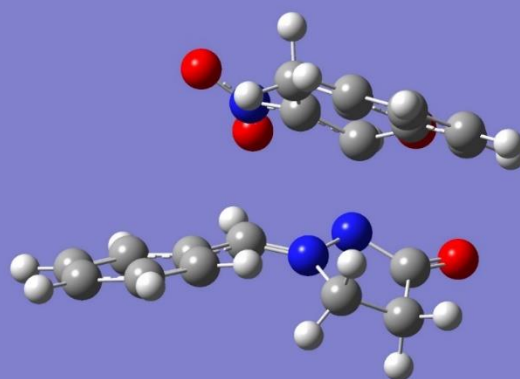

		X	Y	Z
1	O	2.5780000	0.8993000	0.3317000
2	O	-0.5234000	3.3475000	0.9177000
3	O	2.5869000	1.6370000	-2.6162000
4	O	-1.1533000	2.1786000	2.6517000

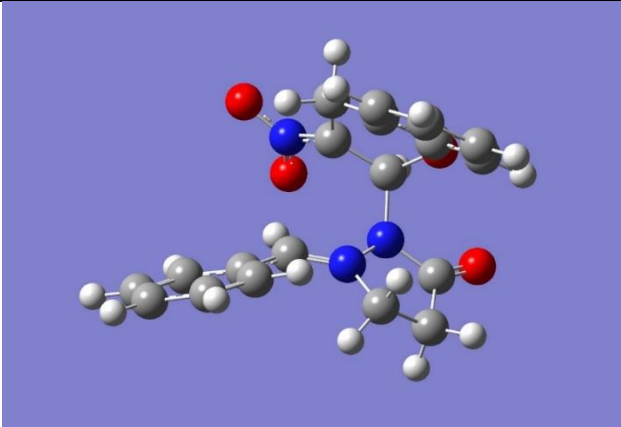
5	N	-0.3010000	0.3743000	-1.3761000
6	N	0.7014000	1.3022000	-1.3612000
7	N	-0.4248000	2.3318000	1.6495000
8	C	-4.9049000	-0.3196000	-0.0089000
9	H	-5.8364000	0.1884000	0.2108000
10	C	2.4904000	-0.4261000	0.7065000
11	C	-4.8568000	-1.7095000	-0.0514000
12	H	-5.7534000	-2.2894000	0.1350000
13	C	-1.4091000	0.6477000	-0.7583000
14	H	-1.4940000	1.6818000	-0.4404000
15	C	1.5985000	0.9827000	-2.3652000
16	C	0.5248000	0.1158000	2.1672000
17	H	0.8185000	0.3605000	3.1972000
18	H	-0.4638000	-0.3463000	2.2440000
19	C	1.5072000	-0.8631000	1.5879000
20	C	0.4744000	1.3539000	1.3344000
21	C	-2.5010000	-1.6262000	-0.5616000
22	H	-1.5736000	-2.1534000	-0.7361000
23	C	-2.5419000	-0.2231000	-0.5384000
24	C	1.4942000	-2.2160000	1.9243000
25	C	1.4342000	1.6366000	0.3321000
26	H	1.6466000	2.6732000	0.1138000
27	C	1.1357000	-0.2709000	-3.0802000
28	H	1.9717000	-0.9525000	-3.2249000
29	H	0.7380000	0.0071000	-4.0591000
30	C	-3.7553000	0.4182000	-0.2384000
31	C	-3.6533000	-2.3568000	-0.3183000
32	H	-3.6107000	-3.4395000	-0.3303000
33	C	0.0590000	-0.8238000	-2.1668000
34	H	-0.8271000	-1.1906000	-2.6789000
35	H	0.4451000	-1.5881000	-1.4909000
36	C	3.4486000	-1.2845000	0.1836000
37	H	4.1962000	-0.8957000	-0.4974000
38	C	2.4430000	-3.0932000	1.4138000
39	C	3.4252000	-2.6245000	0.5454000
40	H	4.1695000	-3.3018000	0.1429000
41	H	0.7303000	-2.5779000	2.6047000
42	H	2.4162000	-4.1403000	1.6924000
43	H	-3.7858000	1.5011000	-0.1956000
IM				
		X	Y	Z
1	O	2.6440000	0.6573000	0.3119000
2	O	-0.3716000	3.1984000	1.0919000
3	O	2.5452000	1.9564000	-2.4262000
4	O	-0.7873000	2.1127000	2.9668000
5	N	-0.2734000	0.4567000	-1.2147000
6	N	0.8186000	1.2884000	-1.0706000

7	N	-0.1868000	2.1944000	1.8591000
8	C	-4.8817000	-0.2026000	0.0582000
9	H	-5.7973000	0.2992000	0.3469000
10	C	2.4442000	-0.6797000	0.5604000
11	C	-4.8822000	-1.5702000	-0.1989000
12	H	-5.8022000	-2.1365000	-0.1105000
13	C	-1.3420000	0.7121000	-0.5223000
14	H	-1.3498000	1.6880000	-0.0383000
15	C	1.5485000	1.3009000	-2.2558000
16	C	0.7818000	-0.0142000	2.2861000
17	H	1.3366000	0.2330000	3.2046000
18	H	-0.1876000	-0.3929000	2.6205000
19	C	1.5283000	-1.0759000	1.5321000
20	C	0.5989000	1.2014000	1.4389000
21	C	-2.5206000	-1.5052000	-0.6728000
22	H	-1.6063000	-2.0312000	-0.9137000
23	C	-2.5148000	-0.1214000	-0.4342000
24	C	1.3773000	-2.4386000	1.7759000
25	C	1.4836000	1.4654000	0.2790000
26	H	1.8358000	2.4945000	0.2634000
27	C	0.8618000	0.3688000	-3.2267000
28	H	1.6015000	-0.2241000	-3.7606000
29	H	0.2952000	0.9620000	-3.9489000
30	C	-3.7028000	0.5171000	-0.0433000
31	C	-3.7010000	-2.2189000	-0.5519000
32	H	-3.7007000	-3.2882000	-0.7264000
33	C	-0.0546000	-0.4659000	-2.3425000
34	H	-1.0113000	-0.7137000	-2.7930000
35	H	0.4400000	-1.3669000	-1.9770000
36	C	3.2131000	-1.6005000	-0.1399000
37	H	3.9194000	-1.2501000	-0.8834000
38	C	2.1391000	-3.3761000	1.0861000
39	C	3.0617000	-2.9550000	0.1328000
40	H	3.6596000	-3.6807000	-0.4068000
41	H	0.6615000	-2.7636000	2.5239000
42	H	2.0130000	-4.4327000	1.2928000
43	H	-3.6904000	1.5801000	0.1682000

TS2

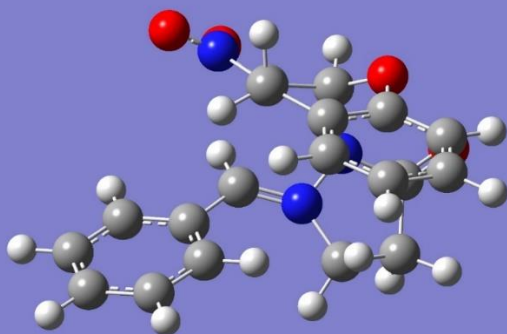

		X	Y	Z
1	O	2.3797000	-0.7463000	-0.9270000
2	O	-0.7575000	-3.1864000	-1.2014000
3	O	3.1208000	-1.9668000	1.7664000
4	O	-1.6226000	-1.8090000	-2.6649000
5	N	0.0152000	-0.6142000	1.3356000
6	N	1.0410000	-1.4456000	0.9317000
7	N	-0.7997000	-2.0619000	-1.7613000

8	C	-4.6541000	0.3084000	0.5065000
9	H	-5.6353000	-0.1346000	0.3827000
10	C	2.2104000	0.6178000	-0.9160000
11	C	-4.5195000	1.6875000	0.6344000
12	H	-5.3981000	2.3220000	0.6103000
13	C	-1.1255000	-0.8469000	0.7112000
14	H	-1.3163000	-1.8975000	0.4931000
15	C	2.0782000	-1.3690000	1.8587000
16	C	0.0155000	0.2384000	-2.0156000
17	H	0.2442000	0.0614000	-3.0768000
18	H	-0.9744000	0.7005000	-1.9952000
19	C	1.0429000	1.1678000	-1.4389000
20	C	0.0065000	-1.0668000	-1.2813000
21	C	-2.1278000	1.4523000	0.8173000
22	H	-1.1517000	1.9108000	0.9078000
23	C	-2.2558000	0.0602000	0.7058000
24	C	0.9100000	2.5536000	-1.4378000
25	C	1.2473000	-1.5105000	-0.5666000
26	H	1.4987000	-2.5417000	-0.7966000
27	C	1.6309000	-0.4175000	2.9518000
28	H	2.4661000	0.2018000	3.2725000
29	H	1.2783000	-1.0038000	3.8047000
30	C	-3.5293000	-0.5013000	0.5334000
31	C	-3.2569000	2.2559000	0.7832000
32	H	-3.1523000	3.3313000	0.8665000
33	C	0.4957000	0.3721000	2.3044000
34	H	-0.3116000	0.6370000	2.9826000
35	H	0.8694000	1.2642000	1.7951000
36	C	3.2387000	1.4109000	-0.4253000
37	H	4.1340000	0.9434000	-0.0328000
38	C	1.9303000	3.3661000	-0.9534000
39	C	3.0965000	2.7937000	-0.4540000
40	H	3.8952000	3.4223000	-0.0771000
41	H	0.0027000	2.9968000	-1.8348000
42	H	1.8149000	4.4438000	-0.9665000
43	H	-3.6270000	-1.5762000	0.4316000

anti-exo cycloaddition

TS1

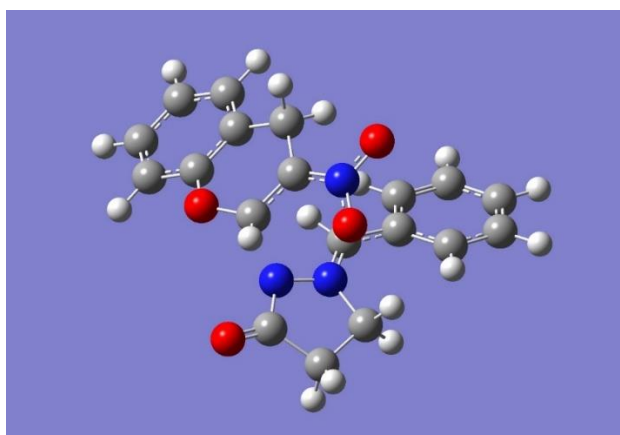

		X	Y	Z
1	O	2.6671000	0.8918000	0.1536000
2	O	-0.6301000	2.0187000	2.0666000
3	O	1.3142000	3.7494000	-1.0433000
4	O	-0.7774000	0.1062000	3.1114000
5	N	-0.8401000	1.1536000	-0.8054000

6	N	0.4293000	1.6540000	-0.8214000
7	N	-0.2385000	0.8420000	2.2609000
8	C	-3.2847000	-3.0484000	-0.8591000
9	H	-3.2116000	-4.0929000	-1.1377000
10	C	2.8796000	-0.4463000	-0.1001000
11	C	-4.4927000	-2.5249000	-0.4092000
12	H	-5.3672000	-3.1611000	-0.3370000
13	C	-1.0104000	-0.1313000	-0.7363000
14	H	-0.1049000	-0.7099000	-0.8688000
15	C	0.3517000	3.0110000	-1.0744000
16	C	1.2231000	-1.0704000	1.6837000
17	H	1.6734000	-1.2221000	2.6743000
18	H	0.3633000	-1.7455000	1.6413000
19	C	2.2171000	-1.4383000	0.6161000
20	C	0.7951000	0.3492000	1.5145000
21	C	-3.4655000	-0.3592000	-0.1325000
22	H	-3.5563000	0.6694000	0.1840000
23	C	-2.2449000	-0.8718000	-0.6011000
24	C	2.5167000	-2.7663000	0.3134000
25	C	1.4791000	1.2655000	0.6873000
26	H	1.5121000	2.3045000	0.9896000
27	C	-1.0773000	3.4002000	-1.3738000
28	H	-1.1846000	3.5484000	-2.4509000
29	H	-1.3280000	4.3306000	-0.8677000
30	C	-2.1683000	-2.2332000	-0.9432000
31	C	-4.5746000	-1.1853000	-0.0398000
32	H	-5.5098000	-0.7806000	0.3288000
33	C	-1.8753000	2.2136000	-0.8772000
34	H	-2.2702000	2.3801000	0.1231000
35	H	-2.6630000	1.8833000	-1.5502000
36	C	3.8229000	-0.7477000	-1.0744000
37	H	4.3155000	0.0594000	-1.6035000
38	C	3.4575000	-3.0899000	-0.6556000
39	C	4.1141000	-2.0763000	-1.3489000
40	H	4.8490000	-2.3183000	-2.1078000
41	H	2.0031000	-3.5534000	0.8560000
42	H	3.6769000	-4.1292000	-0.8708000
43	H	-1.2234000	-2.6406000	-1.2844000

IM

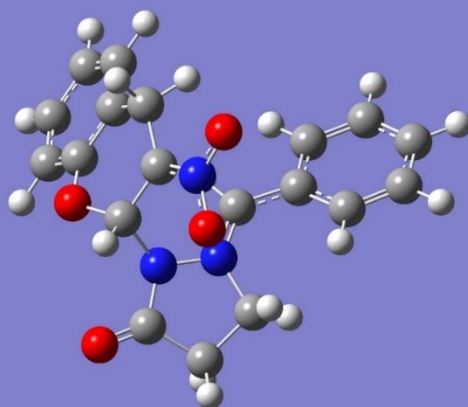

		X	Y	Z
1	O	2.6727000	0.7127000	0.1662000
2	O	-0.6253000	2.0722000	1.9868000
3	O	1.6601000	3.6517000	-0.9190000
4	O	-0.7706000	0.2564000	3.2240000
5	N	-0.6654000	1.1694000	-0.7453000
6	N	0.6231000	1.6353000	-0.6044000
7	N	-0.2390000	0.8969000	2.2779000

8	C	-3.3865000	-2.8342000	-0.8140000
9	H	-3.3868000	-3.8896000	-1.0587000
10	C	2.7228000	-0.6292000	-0.1181000
11	C	-4.5713000	-2.1960000	-0.4597000
12	H	-5.4993000	-2.7552000	-0.4293000
13	C	-0.8986000	-0.1009000	-0.6070000
14	H	-0.0279000	-0.7433000	-0.6315000
15	C	0.6886000	2.9515000	-1.0580000
16	C	1.2277000	-1.0353000	1.8364000
17	H	1.8404000	-1.0450000	2.7512000
18	H	0.3878000	-1.7061000	2.0324000
19	C	2.0453000	-1.5463000	0.6833000
20	C	0.7311000	0.3398000	1.5400000
21	C	-3.3862000	-0.1165000	-0.1695000
22	H	-3.4018000	0.9255000	0.1178000
23	C	-2.1888000	-0.7472000	-0.5429000
24	C	2.1688000	-2.9009000	0.3803000
25	C	1.4457000	1.2340000	0.6094000
26	H	1.6817000	2.1950000	1.0677000
27	C	-0.6291000	3.2880000	-1.7023000
28	H	-0.5324000	3.1658000	-2.7843000
29	H	-0.9041000	4.3177000	-1.4855000
30	C	-2.2008000	-2.1193000	-0.8432000
31	C	-4.5650000	-0.8433000	-0.1295000
32	H	-5.4845000	-0.3527000	0.1670000
33	C	-1.5826000	2.2712000	-1.0996000
34	H	-2.0477000	2.6487000	-0.1910000
35	H	-2.3316000	1.8943000	-1.7909000
36	C	3.5185000	-1.0381000	-1.1818000
37	H	4.0327000	-0.2935000	-1.7781000
38	C	2.9634000	-3.3285000	-0.6771000
39	C	3.6417000	-2.3943000	-1.4555000
40	H	4.2622000	-2.7195000	-2.2828000
41	H	1.6386000	-3.6253000	0.9900000
42	H	3.0516000	-4.3867000	-0.8947000
43	H	-1.2723000	-2.6134000	-1.1064000

TS2

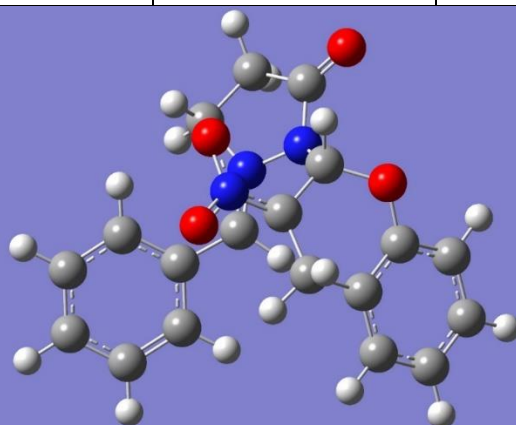

		X	Y	Z
1	O	2.5752000	0.7328000	0.5793000
2	O	-1.0642000	1.7219000	1.9342000
3	O	1.6860000	3.7662000	-0.4251000
4	O	-1.2865000	-0.2463000	2.8679000
5	N	-0.5711000	1.2472000	-0.8245000
6	N	0.6831000	1.7043000	-0.4775000
7	N	-0.6822000	0.5354000	2.1046000
8	C	-3.2702000	-2.7631000	-1.0357000
9	H	-3.2873000	-3.8004000	-1.3489000

10	C	2.7562000	-0.5427000	0.1053000
11	C	-4.4416000	-2.1385000	-0.6170000
12	H	-5.3747000	-2.6900000	-0.6042000
13	C	-0.7559000	-0.0500000	-0.6815000
14	H	0.1084000	-0.6708000	-0.8846000
15	C	0.7722000	3.0617000	-0.7760000
16	C	0.9312000	-1.2720000	1.6297000
17	H	1.3651000	-1.3347000	2.6386000
18	H	0.1295000	-2.0128000	1.5958000
19	C	1.9835000	-1.5887000	0.6054000
20	C	0.3832000	0.0951000	1.3792000
21	C	-3.2262000	-0.0946000	-0.2200000
22	H	-3.2192000	0.9284000	0.1294000
23	C	-2.0446000	-0.7104000	-0.6577000
24	C	2.2335000	-2.8763000	0.1368000
25	C	1.2546000	1.1566000	0.8089000
26	H	1.3329000	2.0171000	1.4731000
27	C	-0.4595000	3.4326000	-1.5661000
28	H	-0.2202000	3.3830000	-2.6319000
29	H	-0.7766000	4.4438000	-1.3213000
30	C	-2.0776000	-2.0578000	-1.0481000
31	C	-4.4143000	-0.8095000	-0.2038000
32	H	-5.3231000	-0.3288000	0.1387000
33	C	-1.4670000	2.3648000	-1.1607000
34	H	-2.0355000	2.6764000	-0.2858000
35	H	-2.1358000	2.0535000	-1.9595000
36	C	3.7670000	-0.7613000	-0.8220000
37	H	4.3493000	0.0779000	-1.1837000
38	C	3.2444000	-3.1149000	-0.7877000
39	C	4.0130000	-2.0559000	-1.2628000
40	H	4.8017000	-2.2344000	-1.9849000
41	H	1.6315000	-3.6981000	0.5104000
42	H	3.4302000	-4.1236000	-1.1379000
43	H	-1.1610000	-2.5408000	-1.3675000

syn-endo cycloaddition

TS1

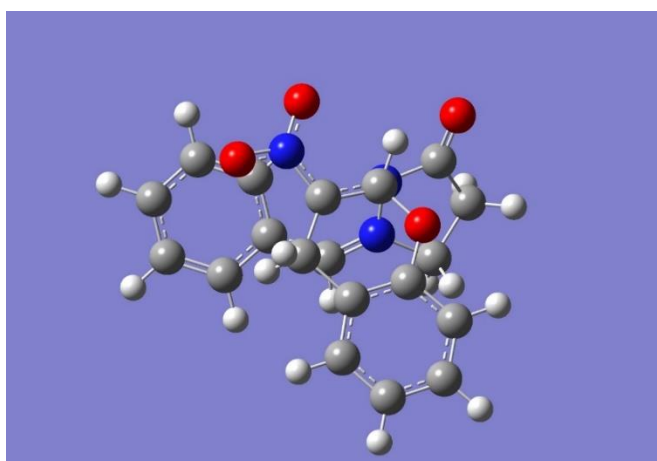

		X	Y	Z
1	O	1.9753000	0.5561000	0.9987000
2	O	-1.5641000	0.8267000	2.7938000
3	O	0.7715000	3.6844000	0.9801000
4	O	-1.8560000	-1.3359000	2.6891000
5	N	0.1813000	1.2163000	-1.2595000
6	N	0.0357000	1.7481000	0.0022000
7	N	-1.2062000	-0.3079000	2.3861000

8	C	-3.7531000	-1.5959000	-1.9229000
9	H	-4.1777000	-2.3765000	-2.5427000
10	C	2.3867000	-0.6258000	0.4205000
11	C	-4.4922000	-1.0469000	-0.8803000
12	H	-5.4974000	-1.4020000	-0.6837000
13	C	-0.6250000	0.3655000	-1.8111000
14	H	-0.2822000	0.0250000	-2.7818000
15	C	0.7064000	2.9721000	0.0043000
16	C	0.2518000	-1.7904000	1.0820000
17	H	0.2632000	-2.5131000	1.9057000
18	H	-0.5032000	-2.1647000	0.3779000
19	C	1.6011000	-1.7733000	0.4207000
20	C	-0.1059000	-0.4408000	1.6002000
21	C	-2.6578000	0.4153000	-0.3159000
22	H	-2.2329000	1.1823000	0.3167000
23	C	-1.9098000	-0.1219000	-1.3767000
24	C	2.1238000	-2.9145000	-0.1890000
25	C	0.6554000	0.7296000	1.3388000
26	H	0.5574000	1.5278000	2.0647000
27	C	1.3268000	3.2251000	-1.3523000
28	H	2.3275000	3.6366000	-1.2364000
29	H	0.7094000	3.9431000	-1.8981000
30	C	-2.4745000	-1.1285000	-2.1788000
31	C	-3.9441000	-0.0410000	-0.0860000
32	H	-4.5233000	0.3834000	0.7253000
33	C	1.3013000	1.8538000	-1.9969000
34	H	1.0786000	1.8464000	-3.0599000
35	H	2.2120000	1.2878000	-1.7991000
36	C	3.6600000	-0.6088000	-0.1403000
37	H	4.2419000	0.3047000	-0.1044000
38	C	3.3877000	-2.9169000	-0.7632000
39	C	4.1607000	-1.7588000	-0.7320000
40	H	5.1523000	-1.7484000	-1.1697000
41	H	1.5217000	-3.8174000	-0.2011000
42	H	3.7706000	-3.8179000	-1.2280000
43	H	-1.9025000	-1.5311000	-3.0076000

IM

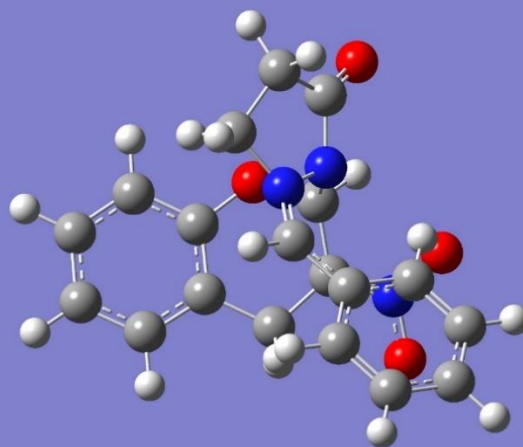

		X	Y	Z
1	O	1.9801000	0.5201000	1.1275000
2	O	-1.5794000	0.5770000	2.8161000
3	O	0.8106000	3.5851000	1.1060000
4	O	-1.7815000	-1.6017000	2.5883000
5	N	0.2085000	1.1346000	-1.1852000
6	N	0.1394000	1.6184000	0.1210000
7	N	-1.1878000	-0.5208000	2.3013000

8	C	-3.8967000	-1.4024000	-1.9305000
9	H	-4.3773000	-2.1102000	-2.5949000
10	C	2.4362000	-0.5761000	0.4408000
11	C	-4.5722000	-0.9113000	-0.8178000
12	H	-5.5846000	-1.2405000	-0.6127000
13	C	-0.6854000	0.3974000	-1.7675000
14	H	-0.4018000	0.1312000	-2.7805000
15	C	0.7109000	2.9113000	0.1158000
16	C	0.2921000	-1.8326000	0.8653000
17	H	0.2966000	-2.5960000	1.6526000
18	H	-0.4053000	-2.2121000	0.1048000
19	C	1.6692000	-1.7270000	0.2722000
20	C	-0.1644000	-0.5384000	1.4422000
21	C	-2.6602000	0.4237000	-0.2019000
22	H	-2.1917000	1.1200000	0.4793000
23	C	-1.9739000	-0.0591000	-1.3292000
24	C	2.2355000	-2.7884000	-0.4356000
25	C	0.5804000	0.7148000	1.2568000
26	H	0.4337000	1.3666000	2.1146000
27	C	1.1605000	3.2312000	-1.2879000
28	H	2.1014000	3.7766000	-1.2648000
29	H	0.4005000	3.8465000	-1.7772000
30	C	-2.6094000	-0.9682000	-2.1947000
31	C	-3.9569000	0.0043000	0.0351000
32	H	-4.4913000	0.3846000	0.8970000
33	C	1.2644000	1.8571000	-1.9282000
34	H	1.0442000	1.8276000	-2.9909000
35	H	2.2240000	1.3821000	-1.7217000
36	C	3.7381000	-0.4939000	-0.0503000
37	H	4.3058000	0.4148000	0.1135000
38	C	3.5280000	-2.7212000	-0.9376000
39	C	4.2841000	-1.5686000	-0.7358000
40	H	5.2971000	-1.5030000	-1.1164000
41	H	1.6450000	-3.6878000	-0.5807000
42	H	3.9454000	-3.5626000	-1.4785000
43	H	-2.0821000	-1.3231000	-3.0733000

TS2

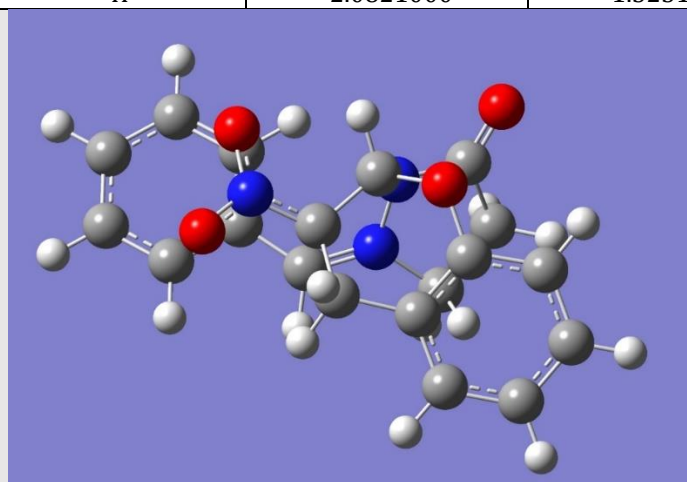

		X	Y	Z
1	O	1.7369000	0.0026000	1.6477000
2	O	-2.0332000	-0.9192000	1.9366000
3	O	1.3272000	2.9705000	1.5597000
4	O	-1.6528000	-2.7981000	0.8986000
5	N	-0.0027000	1.0390000	-0.9025000
6	N	0.1431000	1.3456000	0.4330000
7	N	-1.3188000	-1.6327000	1.1999000

8	C	-4.5532000	-0.7178000	-1.1877000
9	H	-5.1949000	-1.4592000	-1.6496000
10	C	2.5642000	-0.4614000	0.6538000
11	C	-5.0978000	0.2742000	-0.3780000
12	H	-6.1675000	0.3065000	-0.2040000
13	C	-0.9492000	0.1847000	-1.2450000
14	H	-0.7466000	-0.3310000	-2.1803000
15	C	1.0052000	2.4524000	0.5228000
16	C	0.7911000	-2.1046000	0.0527000
17	H	0.9085000	-2.9516000	0.7442000
18	H	0.4007000	-2.5326000	-0.8726000
19	C	2.1378000	-1.4882000	-0.1849000
20	C	-0.1669000	-1.1175000	0.6594000
21	C	-2.8986000	1.1903000	-0.0026000
22	H	-2.2626000	1.9324000	0.4611000
23	C	-2.3438000	0.2096000	-0.8368000
24	C	3.0077000	-1.9275000	-1.1798000
25	C	0.3660000	0.1043000	1.3205000
26	H	-0.1490000	0.3147000	2.2513000
27	C	1.4290000	2.8238000	-0.8855000
28	H	2.4824000	3.0966000	-0.8957000
29	H	0.8398000	3.6841000	-1.2149000
30	C	-3.1871000	-0.7462000	-1.4224000
31	C	-4.2681000	1.2276000	0.2062000
32	H	-4.6913000	2.0020000	0.8356000
33	C	1.1023000	1.5769000	-1.7027000
34	H	0.7479000	1.7849000	-2.7085000
35	H	1.9399000	0.8752000	-1.7345000
36	C	3.8305000	0.0983000	0.5401000
37	H	4.1263000	0.8909000	1.2172000
38	C	4.2788000	-1.3786000	-1.3112000
39	C	4.6924000	-0.3716000	-0.4436000
40	H	5.6830000	0.0583000	-0.5381000
41	H	2.6848000	-2.7185000	-1.8491000
42	H	4.9450000	-1.7365000	-2.0877000
43	H	-2.7630000	-1.4962000	-2.0808000

syn-exo cycloaddition

TS1

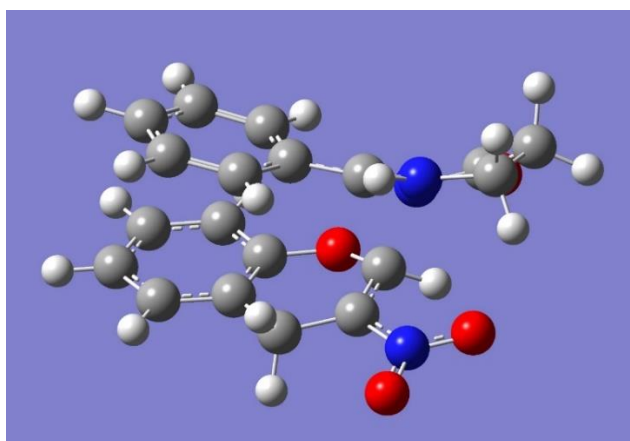

		X	Y	Z
1	O	-0.0208000	-1.8797000	-0.8420000
2	O	2.9153000	-0.9456000	1.6530000
3	O	2.8901000	-1.3895000	-2.3287000
4	O	1.5367000	-0.6352000	3.3239000
5	N	1.9144000	1.1428000	-0.3179000

6	N	1.6340000	-0.0004000	-1.0114000
7	N	1.7424000	-0.8586000	2.1093000
8	C	-2.4932000	2.9887000	0.6624000
9	H	-3.0650000	3.5749000	1.3728000
10	C	-1.3347000	-1.6800000	-0.4921000
11	C	-3.1032000	2.4828000	-0.4822000
12	H	-4.1547000	2.6746000	-0.6654000
13	C	1.0275000	1.9246000	0.2124000
14	H	1.4575000	2.6916000	0.8477000
15	C	2.7948000	-0.3638000	-1.6948000
16	C	-0.6968000	-0.8895000	1.8151000
17	H	-0.8163000	-1.5696000	2.6676000
18	H	-0.8913000	0.1118000	2.2179000
19	C	-1.7175000	-1.2193000	0.7633000
20	C	0.6845000	-1.0022000	1.2708000
21	C	-1.0234000	1.4712000	-1.1652000
22	H	-0.4558000	0.8900000	-1.8795000
23	C	-0.3959000	1.9914000	-0.0222000
24	C	-3.0832000	-1.0848000	1.0155000
25	C	0.9842000	-1.3705000	-0.0735000
26	H	1.8681000	-1.9836000	-0.2045000
27	C	3.8660000	0.6799000	-1.4804000
28	H	3.9223000	1.3230000	-2.3626000
29	H	4.8327000	0.2008000	-1.3383000
30	C	-1.1441000	2.7630000	0.8817000
31	C	-2.3634000	1.7381000	-1.3975000
32	H	-2.8367000	1.3559000	-2.2944000
33	C	3.3727000	1.4306000	-0.2622000
34	H	3.7651000	1.0187000	0.6649000
35	H	3.5138000	2.5068000	-0.2992000
36	C	-2.2713000	-2.0146000	-1.4654000
37	H	-1.9274000	-2.3746000	-2.4286000
38	C	-4.0335000	-1.4080000	0.0568000
39	C	-3.6229000	-1.8779000	-1.1892000
40	H	-4.3544000	-2.1355000	-1.9473000
41	H	-3.3983000	-0.7216000	1.9892000
42	H	-5.0889000	-1.2958000	0.2790000
43	H	-0.6551000	3.1882000	1.7516000

IM

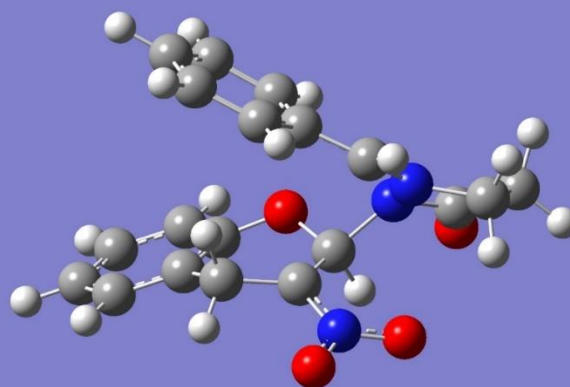

		X	Y	Z
1	O	-0.5947000	-1.0601000	-1.0459000
2	O	2.1120000	-1.4564000	1.8847000
3	O	2.2971000	-2.4822000	-1.8456000
4	O	0.7789000	-0.5739000	3.3950000
5	N	2.3321000	0.5025000	-0.2175000
6	N	1.6570000	-0.5469000	-0.7985000

7	N	1.0155000	-0.8863000	2.1951000
8	C	-1.0506000	3.9741000	0.3173000
9	H	-1.3819000	4.7838000	0.9566000
10	C	-1.8709000	-1.2387000	-0.5858000
11	C	-1.7813000	3.6303000	-0.8156000
12	H	-2.6878000	4.1722000	-1.0602000
13	C	1.8157000	1.6331000	0.1411000
14	H	2.5046000	2.2426000	0.7173000
15	C	2.5972000	-1.4190000	-1.3686000
16	C	-1.2237000	-0.0979000	1.5331000
17	H	-1.2977000	0.9908000	1.3953000
18	H	-1.4281000	-0.2852000	2.5884000
19	C	-2.2529000	-0.7731000	0.6709000
20	C	0.1401000	-0.6136000	1.2183000
21	C	-0.1943000	1.8914000	-1.3374000
22	H	0.1381000	1.0949000	-1.9876000
23	C	0.5433000	2.2283000	-0.1934000
24	C	-3.5801000	-0.9386000	1.0601000
25	C	0.4662000	-1.1678000	-0.1102000
26	H	0.7630000	-2.2197000	-0.0408000
27	C	3.9607000	-0.7960000	-1.2422000
28	H	4.2117000	-0.2970000	-2.1820000
29	H	4.7040000	-1.5629000	-1.0369000
30	C	0.1162000	3.2900000	0.6186000
31	C	-1.3441000	2.5993000	-1.6448000
32	H	-1.9038000	2.3478000	-2.5380000
33	C	3.7783000	0.1925000	-0.1067000
34	H	3.9475000	-0.2677000	0.8647000
35	H	4.3399000	1.1155000	-0.2129000
36	C	-2.7855000	-1.8379000	-1.4461000
37	H	-2.4522000	-2.1845000	-2.4174000
38	C	-4.5082000	-1.5329000	0.2119000
39	C	-4.1083000	-1.9773000	-1.0453000
40	H	-4.8238000	-2.4425000	-1.7140000
41	H	-3.8868000	-0.5868000	2.0400000
42	H	-5.5373000	-1.6507000	0.5314000
43	H	0.7050000	3.5678000	1.4857000

TS2

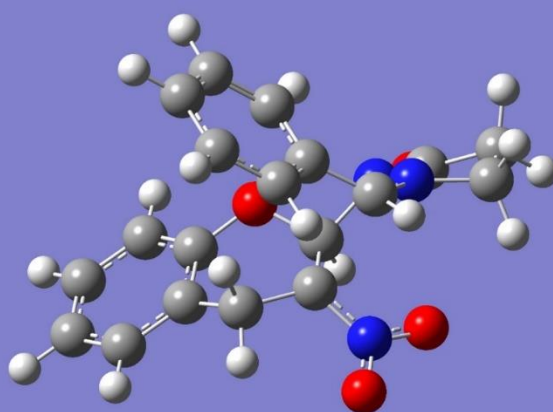

		X	Y	Z
1	O	-0.6938000	-0.7911000	-1.1550000
2	O	1.8278000	-1.7322000	1.8077000
3	O	2.1236000	-2.5363000	-1.9779000
4	O	0.5241000	-0.8688000	3.3260000
5	N	2.3236000	0.2979000	-0.1052000
6	N	1.5995000	-0.6056000	-0.8537000
7	N	0.8203000	-1.0586000	2.1312000

8	C	-0.7547000	4.0531000	0.4825000
9	H	-1.1432000	4.7902000	1.1756000
10	C	-1.9644000	-1.0463000	-0.7086000
11	C	-1.1576000	4.0615000	-0.8486000
12	H	-1.8647000	4.8050000	-1.1983000
13	C	1.6904000	1.2446000	0.5576000
14	H	2.2494000	1.6116000	1.4147000
15	C	2.4842000	-1.5386000	-1.4076000
16	C	-1.2901000	0.0200000	1.4284000
17	H	-1.4908000	-0.1355000	2.4880000
18	H	-1.3540000	1.1023000	1.2528000
19	C	-2.3269000	-0.6653000	0.5815000
20	C	0.0817000	-0.4927000	1.1167000
21	C	0.2585000	2.1600000	-1.2994000
22	H	0.6539000	1.4359000	-1.9992000
23	C	0.6678000	2.1439000	0.0406000
24	C	-3.6328000	-0.9025000	1.0002000
25	C	0.3368000	-1.0889000	-0.2261000
26	H	0.4556000	-2.1756000	-0.1603000
27	C	3.8891000	-1.0689000	-1.1274000
28	H	4.2683000	-0.5484000	-2.0109000
29	H	4.5299000	-1.9238000	-0.9229000
30	C	0.1570000	3.1049000	0.9240000
31	C	-0.6426000	3.1184000	-1.7356000
32	H	-0.9434000	3.1335000	-2.7769000
33	C	3.7261000	-0.1274000	0.0576000
34	H	3.8593000	-0.6368000	1.0098000
35	H	4.3611000	0.7531000	0.0042000
36	C	-2.8759000	-1.6282000	-1.5802000
37	H	-2.5584000	-1.9070000	-2.5782000
38	C	-4.5599000	-1.4842000	0.1407000
39	C	-4.1815000	-1.8390000	-1.1509000
40	H	-4.9000000	-2.2912000	-1.8251000
41	H	-3.9258000	-0.6172000	2.0055000
42	H	-5.5747000	-1.6600000	0.4786000
43	H	0.4894000	3.1073000	1.9564000

cis-product

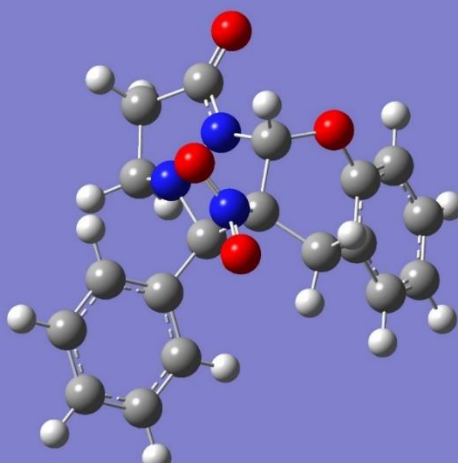

		X	Y	Z
1	O	2.3759000	0.3188000	1.1959000
2	O	-1.3039000	1.2594000	2.4214000
3	O	2.4956000	3.3102000	-0.0468000
4	O	-1.7581000	-0.8387000	2.5216000
5	N	-0.4432000	1.5058000	-0.5314000
6	N	0.8596000	1.6941000	0.0231000
7	N	-1.1192000	0.1024000	2.1030000

8	C	-3.7265000	-1.9643000	-1.2859000
9	H	-3.9403000	-2.9463000	-1.6927000
10	C	2.6056000	-0.7618000	0.3798000
11	C	-4.7669000	-1.0971000	-0.9690000
12	H	-5.7958000	-1.4016000	-1.1244000
13	C	-0.6792000	0.0840000	-0.3604000
14	H	-0.0466000	-0.4988000	-1.0468000
15	C	1.4792000	2.7950000	-0.4746000
16	C	0.4482000	-1.6127000	1.2127000
17	H	0.7013000	-1.7801000	2.2648000
18	H	-0.3305000	-2.3243000	0.9415000
19	C	1.6690000	-1.7908000	0.3607000
20	C	-0.0617000	-0.1873000	1.0547000
21	C	-3.1634000	0.5604000	-0.2618000
22	H	-2.9445000	1.5486000	0.1245000
23	C	-2.1159000	-0.3085000	-0.5713000
24	C	1.9252000	-2.9123000	-0.4207000
25	C	1.0796000	0.8674000	1.1799000
26	H	1.0043000	1.4338000	2.1068000
27	C	0.6254000	3.2323000	-1.6525000
28	H	1.2423000	3.4952000	-2.5101000
29	H	0.0614000	4.1188000	-1.3454000
30	C	-2.4081000	-1.5690000	-1.0939000
31	C	-4.4817000	0.1663000	-0.4619000
32	H	-5.2881000	0.8505000	-0.2231000
33	C	-0.2882000	2.0337000	-1.8912000
34	H	-1.2593000	2.2913000	-2.3094000
35	H	0.2082000	1.2948000	-2.5356000
36	C	3.7885000	-0.8354000	-0.3394000
37	H	4.4968000	-0.0166000	-0.2955000
38	C	3.1096000	-3.0082000	-1.1448000
39	C	4.0389000	-1.9729000	-1.0998000
40	H	4.9613000	-2.0451000	-1.6645000
41	H	1.1981000	-3.7170000	-0.4500000
42	H	3.3065000	-3.8893000	-1.7443000
43	H	-1.5974000	-2.2396000	-1.3580000

trans-
product

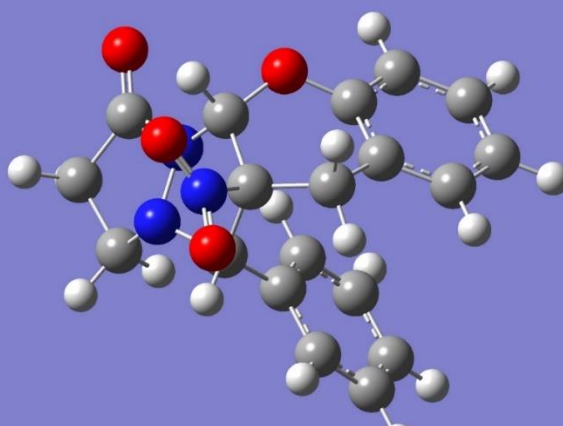

		X	Y	Z
1	O	-0.4225000	2.0551000	-0.7345000
2	O	-2.8130000	1.3583000	2.1795000
3	O	-2.8228000	0.9163000	-2.7274000
4	O	-1.6037000	0.0302000	3.3499000
5	N	-1.8850000	-1.0682000	-0.0429000
6	N	-1.7300000	0.0864000	-0.8812000
7	N	-1.8472000	0.6442000	2.3335000
8	C	2.6018000	-2.7834000	0.9427000

9	H	3.1914000	-3.3213000	1.6766000
10	C	0.9259000	1.8710000	-0.5755000
11	C	3.0671000	-2.6369000	-0.3589000
12	H	4.0242000	-3.0568000	-0.6473000
13	C	-0.7432000	-1.0129000	0.8603000
14	H	-0.9972000	-1.5724000	1.7595000
15	C	-2.5363000	0.0041000	-1.9762000
16	C	0.4782000	1.1447000	1.7539000
17	H	0.2116000	2.0823000	2.2552000
18	H	0.9280000	0.4892000	2.4996000
19	C	1.4387000	1.4350000	0.6410000
20	C	-0.7978000	0.5108000	1.2091000
21	C	1.0688000	-1.4071000	-0.9261000
22	H	0.4906000	-0.8684000	-1.6652000
23	C	0.5931000	-1.5457000	0.3810000
24	C	2.8184000	1.3157000	0.7792000
25	C	-1.3320000	1.2137000	-0.0690000
26	H	-2.1850000	1.8488000	0.1624000
27	C	-2.9982000	-1.4415000	-2.0359000
28	H	-2.8962000	-1.8496000	-3.0402000
29	H	-4.0591000	-1.4501000	-1.7669000
30	C	1.3696000	-2.2496000	1.3036000
31	C	2.2934000	-1.9534000	-1.2917000
32	H	2.6457000	-1.8396000	-2.3108000
33	C	-2.1416000	-2.1536000	-0.9885000
34	H	-2.6565000	-2.9684000	-0.4821000
35	H	-1.2195000	-2.5336000	-1.4407000
36	C	1.7574000	2.2029000	-1.6370000
37	H	1.3225000	2.5427000	-2.5694000
38	C	3.6665000	1.6449000	-0.2715000
39	C	3.1327000	2.0911000	-1.4778000
40	H	3.7882000	2.3480000	-2.3021000
41	H	3.2249000	0.9661000	1.7222000
42	H	4.7394000	1.5521000	-0.1505000
43	H	1.0027000	-2.3831000	2.3162000

2-Nitrobenzofuran + azomethine imine 2a

2-nitro-
benzofuran

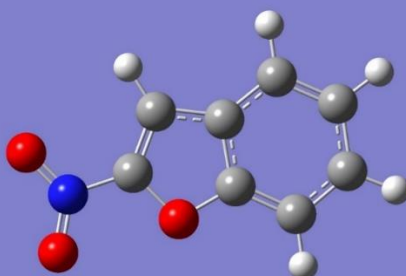

		X	Y	Z
1	C	2.4557000	2.2055000	0.0000000
2	C	1.2775000	2.9745000	0.0000000
3	C	0.0206000	2.3899000	0.0000000

4	C	0.000000	1.005800	0.000000
5	C	1.155900	0.208200	0.000000
6	C	2.414600	0.824700	0.000000
7	C	0.695800	-1.142600	0.000000
8	C	-0.656500	-1.042700	0.000000
9	O	-1.115700	0.226800	0.000000
10	N	-1.635200	-2.071500	0.000000
11	H	3.321700	0.232900	0.000000
12	H	3.412900	2.713100	0.000000
13	H	1.354100	4.055500	0.000000
14	H	-0.889000	2.976500	0.000000
15	H	1.275100	-2.051600	0.000000
16	O	-1.224000	-3.223100	0.000000
17	O	-2.811600	-1.749500	0.000000

anti-exo cycloaddition

TS1

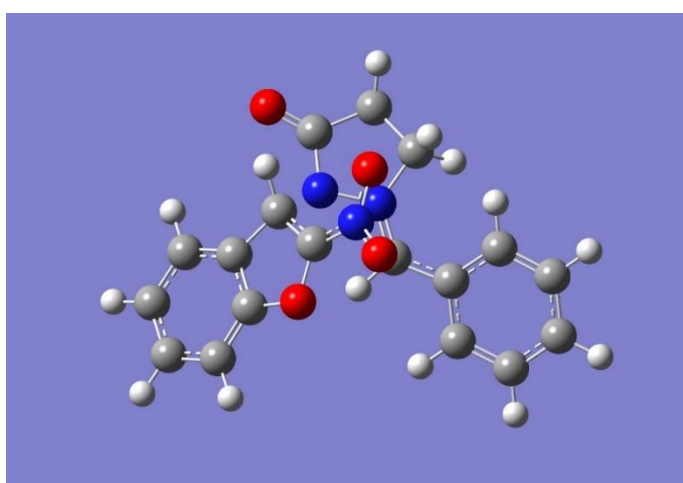

		X	Y	Z
1	O	-1.071700	-1.666200	1.075700
2	O	0.424000	1.173000	2.433600
3	O	-2.039900	3.366300	-0.471100
4	N	0.601700	1.260000	-0.648600
5	N	-0.742100	1.492200	-0.626800
6	N	0.172100	-0.043000	2.249400
7	O	0.761300	-0.951100	2.861900
8	C	-0.774000	-0.339900	1.325400
9	C	2.366100	-0.470700	-0.714200
10	C	-2.607100	-0.327100	0.035500
11	C	1.016500	0.037000	-0.802300
12	C	-1.634300	0.579500	0.663400
13	C	-2.187800	-1.632100	0.299500
14	C	-3.754200	-0.109700	-0.721700
15	C	-4.449400	-1.213800	-1.197900
16	C	2.578700	-1.728700	-1.304300
17	H	1.749800	-2.234200	-1.787000
18	C	-4.002600	-2.512500	-0.927800
19	C	-2.859700	-2.747700	-0.172400
20	C	-0.946700	2.862700	-0.610400
21	C	3.437100	0.164000	-0.064300
22	H	3.302800	1.108000	0.443200
23	C	1.392400	2.497800	-0.449500
24	H	2.255600	2.468700	-1.110000
25	H	1.708800	2.547800	0.591100
26	C	0.375900	3.571700	-0.782000

27	H	0.4292000	4.4360000	-0.1228000
28	H	0.4621000	3.9131000	-1.8165000
29	C	4.6856000	-0.4372000	-0.0378000
30	H	5.5040000	0.0579000	0.4712000
31	C	3.8323000	-2.3165000	-1.2829000
32	H	3.9834000	-3.2813000	-1.7522000
33	C	4.8903000	-1.6697000	-0.6516000
34	H	5.8717000	-2.1294000	-0.6285000
35	H	-1.9674000	1.4727000	1.1788000
36	H	-4.5618000	-3.3579000	-1.3123000
37	H	-2.5137000	-3.7508000	0.0440000
38	H	-4.0933000	0.8962000	-0.9386000
39	H	-5.3468000	-1.0710000	-1.7883000
40	H	0.2485000	-0.6596000	-1.1171000

IM

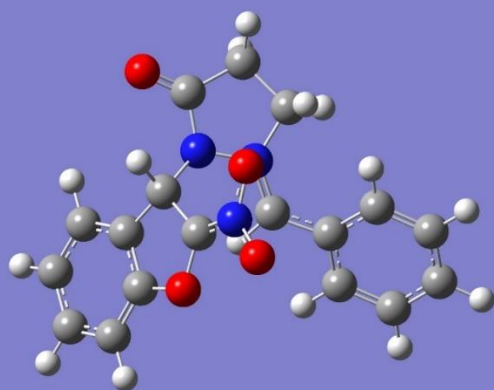

		X	Y	Z
1	O	-1.1736000	-1.4998000	1.3860000
2	O	0.3512000	1.5168000	2.2617000
3	O	-2.0107000	3.3818000	-0.4544000
4	N	0.5859000	1.1806000	-0.6410000
5	N	-0.7498000	1.4739000	-0.5023000
6	N	0.0581000	0.2762000	2.3112000
7	O	0.5678000	-0.4943000	3.1678000
8	C	-0.7836000	-0.1700000	1.3889000
9	C	2.3075000	-0.5743000	-0.6408000
10	C	-2.4683000	-0.3698000	-0.1378000
11	C	0.9580000	-0.0642000	-0.6925000
12	C	-1.5813000	0.6791000	0.4736000
13	C	-2.1687000	-1.5898000	0.4609000
14	C	-3.4606000	-0.2967000	-1.1035000
15	C	-4.1372000	-1.4630000	-1.4520000
16	C	2.4907000	-1.8729000	-1.1447000
17	H	1.6386000	-2.4120000	-1.5433000
18	C	-3.8215000	-2.6764000	-0.8376000
19	C	-2.8275000	-2.7630000	0.1325000
20	C	-0.9534000	2.8384000	-0.6616000
21	C	3.4050000	0.1092000	-0.0937000
22	H	3.2880000	1.0878000	0.3497000
23	C	1.3843000	2.4216000	-0.7068000
24	H	2.1890000	2.2806000	-1.4237000
25	H	1.7815000	2.6362000	0.2834000
26	C	0.3436000	3.4466000	-1.1225000
27	H	0.4893000	4.4177000	-0.6549000
28	H	0.3050000	3.5775000	-2.2068000
29	C	4.6546000	-0.4890000	-0.0833000
30	H	5.4959000	0.0404000	0.3479000
31	C	3.7461000	-2.4569000	-1.1424000

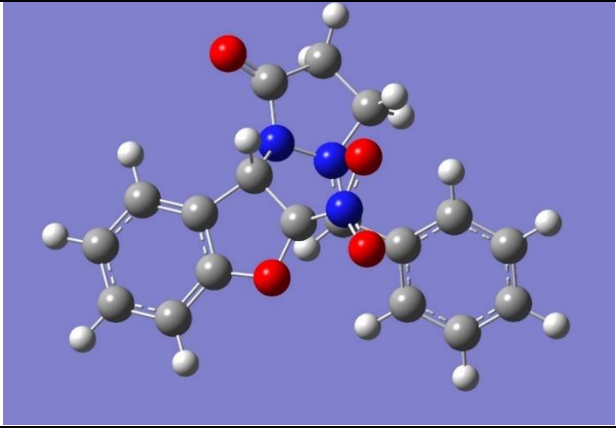
32	H	3.8779000	-3.4546000	-1.5439000
33	C	4.8312000	-1.7641000	-0.6141000
34	H	5.8138000	-2.2216000	-0.6049000
35	H	-2.1422000	1.4676000	0.9859000
36	H	-4.3606000	-3.5737000	-1.1198000
37	H	-2.5781000	-3.7019000	0.6113000
38	H	-3.7037000	0.6457000	-1.5809000
39	H	-4.9158000	-1.4291000	-2.2048000
40	H	0.1712000	-0.7798000	-0.8943000
TS2				
		X	Y	Z
1	O	-0.8386000	-1.7827000	0.7699000
2	O	0.7785000	0.8967000	2.2439000
3	O	-2.1812000	3.3260000	0.1059000
4	N	0.4794000	1.3444000	-0.7131000
5	N	-0.8589000	1.5228000	-0.3909000
6	N	0.4838000	-0.2896000	2.0004000
7	O	0.9907000	-1.2509000	2.5871000
8	C	-0.3759000	-0.4932000	0.9374000
9	C	2.2316000	-0.3976000	-0.7137000
10	C	-2.4921000	-0.3631000	0.0430000
11	C	0.8494000	0.0587000	-0.7768000
12	C	-1.4170000	0.5323000	0.5879000
13	C	-2.0753000	-1.6792000	0.1930000
14	C	-3.7286000	-0.0890000	-0.5198000
15	C	-4.5242000	-1.1577000	-0.9267000
16	C	2.5525000	-1.5689000	-1.4147000
17	H	1.7834000	-2.0687000	-1.9932000
18	C	-4.0833000	-2.4720000	-0.7677000
19	C	-2.8431000	-2.7593000	-0.2035000
20	C	-1.1387000	2.8751000	-0.3095000
21	C	3.2248000	0.2349000	0.0469000
22	H	2.9973000	1.1181000	0.6272000
23	C	1.2063000	2.6094000	-0.5519000
24	H	2.0170000	2.6543000	-1.2753000
25	H	1.5956000	2.7174000	0.4613000
26	C	0.0853000	3.6116000	-0.8043000
27	H	0.2084000	4.5472000	-0.2633000
28	H	-0.0366000	3.8283000	-1.8692000
29	C	4.5107000	-0.2861000	0.0814000
30	H	5.2719000	0.2089000	0.6730000
31	C	3.8400000	-2.0813000	-1.3793000
32	H	4.0770000	-2.9825000	-1.9328000
33	C	4.8235000	-1.4383000	-0.6334000
34	H	5.8310000	-1.8372000	-0.6046000
35	H	-1.7448000	1.1201000	1.4489000
36	H	-4.7168000	-3.2907000	-1.0896000

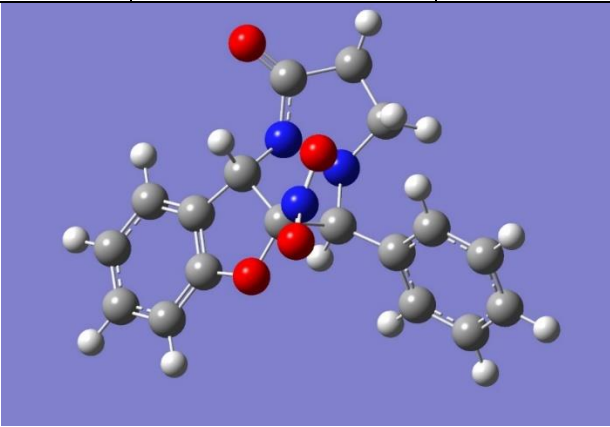
37	H	-2.4941000	-3.7769000	-0.0796000
38	H	-4.0685000	0.9324000	-0.6449000
39	H	-5.4938000	-0.9674000	-1.3714000
40	H	0.1737000	-0.5780000	-1.3437000
<div style="display: flex; align-items: center; justify-content: center;"> <div style="margin-right: 20px;"><i>cis-product</i></div>  </div>				
		X	Y	Z
1	O	-0.7552000	-1.6515000	0.7578000
2	O	0.7510000	1.1079000	2.1694000
3	O	-1.8290000	3.5500000	0.2638000
4	N	0.3636000	1.1938000	-1.0702000
5	N	-0.8743000	1.6002000	-0.4644000
6	N	0.4563000	-0.0614000	1.9967000
7	O	0.7200000	-0.9698000	2.7455000
8	C	-0.2509000	-0.3530000	0.7053000
9	C	2.0922000	-0.5762000	-0.5277000
10	C	-2.4691000	-0.3263000	-0.0271000
11	C	0.6451000	-0.1491000	-0.5645000
12	C	-1.4189000	0.6355000	0.4591000
13	C	-2.0190000	-1.6148000	0.2131000
14	C	-3.7266000	-0.1208000	-0.5693000
15	C	-4.5073000	-1.2351000	-0.8705000
16	C	2.4796000	-1.5836000	-1.4157000
17	H	1.7441000	-2.0089000	-2.0901000
18	C	-4.0332000	-2.5222000	-0.6203000
19	C	-2.7705000	-2.7384000	-0.0717000
20	C	-0.9371000	2.9566000	-0.3112000
21	C	3.0547000	-0.0390000	0.3328000
22	H	2.8047000	0.7436000	1.0364000
23	C	1.2685000	2.3410000	-0.8708000
24	H	2.0436000	2.3329000	-1.6346000
25	H	1.7280000	2.3507000	0.1208000
26	C	0.2976000	3.5090000	-0.9887000
27	H	0.6376000	4.4166000	-0.4948000
28	H	0.0594000	3.7372000	-2.0322000
29	C	4.3645000	-0.5032000	0.3018000
30	H	5.0958000	-0.0760000	0.9784000
31	C	3.7895000	-2.0454000	-1.4479000
32	H	4.0666000	-2.8274000	-2.1454000
33	C	4.7370000	-1.5055000	-0.5866000
34	H	5.7602000	-1.8632000	-0.6065000
35	H	-1.7461000	1.1631000	1.3583000
36	H	-4.6551000	-3.3771000	-0.8597000
37	H	-2.3934000	-3.7352000	0.1197000
38	H	-4.0909000	0.8823000	-0.7588000
39	H	-5.4916000	-1.1006000	-1.3030000
40	H	0.1472000	-0.8362000	-1.2564000

3-Nitrobenzothiophene + azomethine imine 2a

3-nitrobenzothiophene

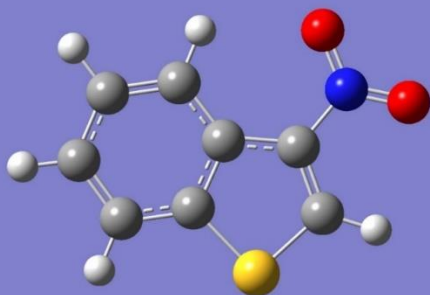

		X	Y	Z
1	C	-0.7036000	2.7696000	0.0000000
2	C	-2.0478000	2.3779000	0.0000000
3	C	-2.3907000	1.0377000	0.0000000
4	C	-1.3608000	0.1007000	0.0000000
5	C	0.0000000	0.4724000	0.0000000
6	C	0.3190000	1.8382000	0.0000000
7	C	0.8235000	-0.7117000	0.0000000
8	C	0.1288000	-1.8832000	0.0000000
9	S	-1.5594000	-1.6360000	0.0000000
10	H	1.3514000	2.1551000	0.0000000
11	H	-0.4572000	3.8249000	0.0000000
12	H	-2.8287000	3.1292000	0.0000000
13	H	-3.4282000	0.7261000	0.0000000
14	H	0.5376000	-2.8828000	0.0000000
15	N	2.2585000	-0.7268000	0.0000000
16	O	2.8267000	-1.8089000	0.0000000
17	O	2.8428000	0.3466000	0.0000000

anti-exo Cycloaddition

TS1

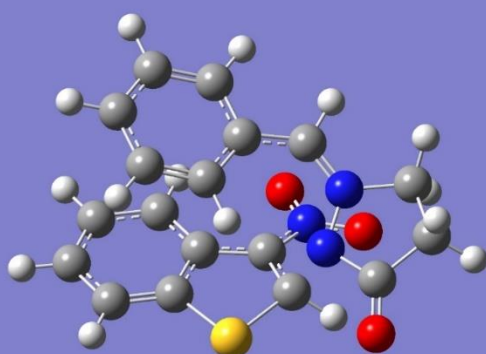

		X	Y	Z
1	O	-1.9664000	-0.7702000	2.3776000
2	O	-3.4295000	-1.1736000	-1.8774000
3	N	-1.9598000	1.1653000	0.0628000
4	N	-1.8757000	0.0940000	-0.7778000
5	N	-0.7245000	-0.7892000	2.2452000
6	O	0.0364000	-0.5721000	3.2025000
7	C	-0.1961000	-1.0709000	1.0037000

8	C	0.3674000	2.0128000	-0.1429000
9	C	1.2071000	-1.1828000	0.6882000
10	C	-0.9635000	1.9252000	0.4032000
11	H	-1.2219000	2.6451000	1.1719000
12	C	-1.0797000	-1.3957000	-0.0717000
13	H	-2.0080000	-1.9034000	0.1560000
14	C	1.3894000	-1.7536000	-0.5876000
15	C	2.3456000	-0.8190000	1.4170000
16	H	2.2332000	-0.3811000	2.3985000
17	C	3.6072000	-1.0338000	0.8741000
18	C	1.2573000	2.8518000	0.5503000
19	H	0.9306000	3.3314000	1.4665000
20	C	3.7624000	-1.6053000	-0.3881000
21	H	4.7539000	-1.7685000	-0.7944000
22	C	2.6447000	-1.9694000	-1.1331000
23	H	2.7551000	-2.4123000	-2.1163000
24	C	-3.1725000	-0.2122000	-1.1888000
25	C	0.7855000	1.4121000	-1.3411000
26	H	0.1106000	0.7699000	-1.8897000
27	C	-3.3522000	1.4034000	0.5258000
28	H	-3.4968000	2.4705000	0.6695000
29	H	-3.4936000	0.8640000	1.4614000
30	C	-4.1437000	0.7933000	-0.6133000
31	H	-5.0569000	0.2939000	-0.2960000
32	H	-4.3912000	1.5316000	-1.3805000
33	C	2.0582000	1.6600000	-1.8285000
34	H	2.3705000	1.2049000	-2.7610000
35	C	2.5372000	3.0703000	0.0693000
36	H	3.2179000	3.7110000	0.6174000
37	C	2.9393000	2.4768000	-1.1237000
38	H	3.9376000	2.6534000	-1.5075000
39	H	4.4842000	-0.7516000	1.4459000
40	S	-0.1432000	-2.1751000	-1.3532000

IM

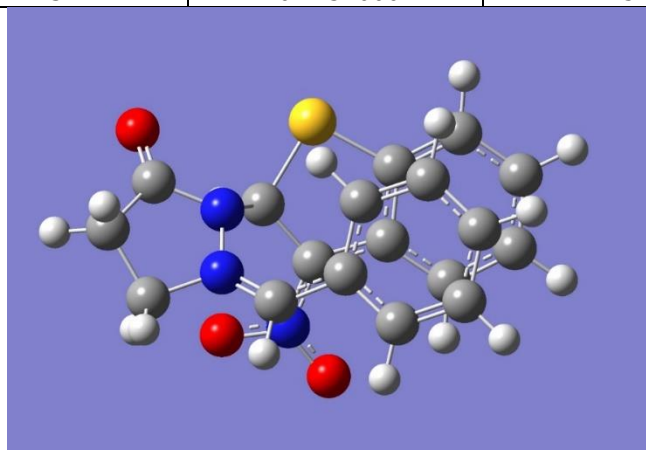

		X	Y	Z
1	O	-1.9280000	-0.8758000	2.3000000
2	O	-3.4054000	-1.2906000	-1.7941000
3	N	-1.9950000	1.0582000	0.2163000
4	N	-1.9007000	-0.0443000	-0.6085000
5	N	-0.6697000	-0.8870000	2.1843000
6	O	0.0709000	-0.7682000	3.1884000
7	C	-0.1404000	-1.0250000	0.9455000
8	C	0.2942000	1.9940000	-0.0377000
9	C	1.2567000	-1.1596000	0.6278000
10	C	-1.0260000	1.8607000	0.5246000
11	H	-1.3083000	2.5813000	1.2854000

12	C	-1.0750000	-1.2583000	-0.1779000
13	H	-1.8339000	-2.0025000	0.0616000
14	C	1.4539000	-1.5977000	-0.6979000
15	C	2.3891000	-0.9260000	1.4180000
16	H	2.2603000	-0.5960000	2.4389000
17	C	3.6597000	-1.1316000	0.8870000
18	C	1.2128000	2.7531000	0.7055000
19	H	0.9258000	3.1307000	1.6806000
20	C	3.8287000	-1.5673000	-0.4240000
21	H	4.8234000	-1.7262000	-0.8244000
22	C	2.7145000	-1.8063000	-1.2286000
23	H	2.8358000	-2.1501000	-2.2497000
24	C	-3.1732000	-0.3150000	-1.1261000
25	C	0.6490000	1.5367000	-1.3154000
26	H	-0.0560000	0.9726000	-1.9110000
27	C	-3.4109000	1.2902000	0.5814000
28	H	-3.5593000	2.3481000	0.7765000
29	H	-3.6308000	0.6910000	1.4639000
30	C	-4.1160000	0.7612000	-0.6562000
31	H	-5.0969000	0.3379000	-0.4526000
32	H	-4.2077000	1.5274000	-1.4309000
33	C	1.8998000	1.8349000	-1.8281000
34	H	2.1646000	1.4954000	-2.8224000
35	C	2.4737000	3.0163000	0.1974000
36	H	3.1829000	3.5896000	0.7825000
37	C	2.8178000	2.5601000	-1.0715000
38	H	3.7994000	2.7770000	-1.4769000
39	H	4.5290000	-0.9488000	1.5090000
40	S	-0.0638000	-1.8976000	-1.5545000

TS2

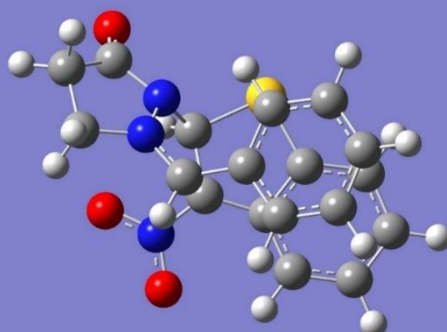

		X	Y	Z
1	O	2.1314000	-2.0165000	-1.1831000
2	O	3.6143000	-0.1045000	2.0555000
3	N	1.8868000	0.8279000	-0.7281000
4	N	1.9314000	0.3995000	0.5876000
5	N	0.8897000	-1.9933000	-1.2283000
6	O	0.2490000	-2.6162000	-2.0808000
7	C	0.2293000	-1.1820000	-0.2997000
8	C	-0.4798000	1.5371000	-0.8881000
9	C	-1.1905000	-1.3181000	-0.0162000
10	C	0.7057000	0.8103000	-1.3399000
11	H	0.7781000	0.6568000	-2.4143000
12	C	1.0554000	-0.7784000	0.8837000
13	H	1.7397000	-1.5672000	1.1952000
14	C	-1.5133000	-0.9135000	1.2907000
15	C	-2.2255000	-1.7382000	-0.8564000
16	H	-2.0013000	-2.0491000	-1.8663000

17	C	-3.5346000	-1.7608000	-0.3867000
18	C	-1.6245000	1.4812000	-1.6930000
19	H	-1.6164000	0.8707000	-2.5890000
20	C	-3.8323000	-1.3563000	0.9111000
21	H	-4.8558000	-1.3756000	1.2676000
22	C	-2.8173000	-0.9286000	1.7625000
23	H	-3.0426000	-0.6226000	2.7776000
24	C	3.2599000	0.3803000	1.0086000
25	C	-0.4816000	2.3540000	0.2488000
26	H	0.4032000	2.4264000	0.8684000
27	C	3.2329000	0.8528000	-1.3241000
28	H	3.2943000	1.6969000	-2.0066000
29	H	3.4451000	-0.0766000	-1.8510000
30	C	4.0950000	1.0144000	-0.0768000
31	H	5.0599000	0.5162000	-0.1419000
32	H	4.2567000	2.0673000	0.1699000
33	C	-1.6097000	3.0939000	0.5699000
34	H	-1.5982000	3.7345000	1.4443000
35	C	-2.7540000	2.2143000	-1.3597000
36	H	-3.6340000	2.1647000	-1.9905000
37	C	-2.7501000	3.0210000	-0.2261000
38	H	-3.6295000	3.6002000	0.0319000
39	H	-4.3292000	-2.0945000	-1.0442000
40	S	-0.1107000	-0.4619000	2.2591000

trans-
product

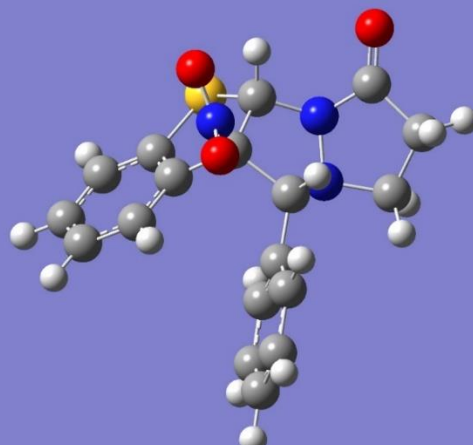

		X	Y	Z
1	O	1.1631000	1.4292000	2.6617000
2	O	4.3099000	-0.5494000	0.2335000
3	N	1.0841000	-1.0502000	-1.0046000
4	N	2.2121000	-0.2628000	-0.6563000
5	N	0.4681000	0.5612000	2.1801000
6	O	-0.2343000	-0.1981000	2.8110000
7	C	0.3989000	0.4608000	0.6545000
8	C	-1.1039000	-1.5996000	-0.0215000
9	C	-0.6824000	1.4130000	0.2214000
10	C	0.2707000	-1.0444000	0.2291000
11	H	0.7583000	-1.6336000	1.0169000
12	C	1.7586000	0.9009000	0.0295000
13	H	2.4950000	1.1984000	0.7721000
14	C	-0.2600000	2.3971000	-0.6727000
15	C	-2.0057000	1.3840000	0.6486000
16	H	-2.3379000	0.6300000	1.3522000
17	C	-2.9011000	2.3330000	0.1711000
18	C	-1.6881000	-2.4504000	0.9160000
19	H	-1.1498000	-2.6958000	1.8244000

20	C	-2.4745000	3.3016000	-0.7343000
21	H	-3.1763000	4.0386000	-1.1075000
22	C	-1.1535000	3.3450000	-1.1622000
23	H	-0.8254000	4.1083000	-1.8574000
24	C	3.3102000	-1.0108000	-0.2736000
25	C	-1.7973000	-1.3050000	-1.1970000
26	H	-1.3452000	-0.6576000	-1.9386000
27	C	1.6690000	-2.3539000	-1.3779000
28	H	1.8283000	-2.3503000	-2.4568000
29	H	0.9693000	-3.1503000	-1.1326000
30	C	3.0015000	-2.4444000	-0.6343000
31	H	2.9461000	-3.0126000	0.2977000
32	H	3.8007000	-2.8711000	-1.2395000
33	C	-3.0580000	-1.8445000	-1.4224000
34	H	-3.5864000	-1.6101000	-2.3398000
35	C	-2.9522000	-2.9854000	0.6932000
36	H	-3.3948000	-3.6454000	1.4307000
37	C	-3.6407000	-2.6823000	-0.4765000
38	H	-4.6245000	-3.1024000	-0.6536000
39	H	-3.9314000	2.3160000	0.5048000
40	S	1.4479000	2.3350000	-1.0815000

1-Mesyl-3-nitroindole + azomethine imine 2a

anti-exo cycloaddition

1-mesyl-3-nitroindole

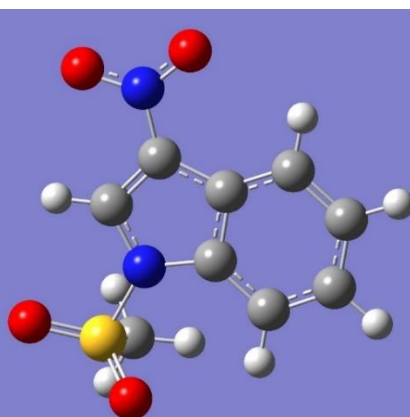

		X	Y	Z
1	O	2.4497000	-2.8709000	0.0022000
2	N	2.5879000	-1.6544000	0.0252000
3	O	3.6738000	-1.0923000	0.0877000
4	C	1.4299000	-0.8394000	-0.0208000
5	C	1.3683000	0.5964000	-0.0127000

6	C	0.1601000	-1.3450000	-0.0841000
7	C	-0.0043000	0.9137000	-0.0806000
8	C	2.3098000	1.6273000	0.0431000
9	H	3.3661000	1.4028000	0.0929000
10	C	1.8537000	2.9347000	0.0354000
11	C	0.4859000	3.2289000	-0.0301000
12	H	0.1615000	4.2626000	-0.0369000
13	C	-0.4670000	2.2242000	-0.0918000
14	H	-1.5210000	2.4585000	-0.1537000
15	H	2.5691000	3.7475000	0.0796000
16	H	-0.1808000	-2.3669000	-0.1077000
17	N	-0.7115000	-0.2981000	-0.1279000
18	S	-2.4237000	-0.5024000	-0.1244000
19	O	-2.9528000	0.5059000	-1.0177000
20	O	-2.6287000	-1.9097000	-0.3963000
21	C	-2.8474000	-0.1238000	1.5487000
22	H	-3.9315000	-0.2265000	1.6216000
23	H	-2.3443000	-0.8379000	2.1993000
24	H	-2.5431000	0.9003000	1.7633000

TS1

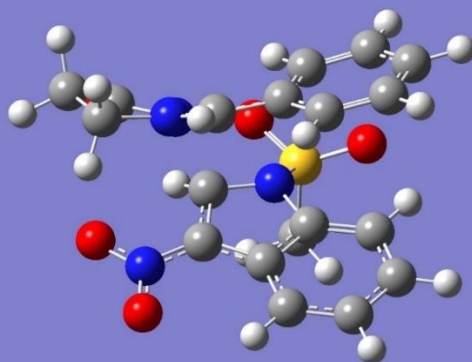

		X	Y	Z
1	O	-3.2221000	-0.3144000	1.5207000
2	O	-3.2588000	-1.0875000	-1.7651000
3	N	-1.6588000	1.6529000	-0.5952000
4	N	-1.6341000	0.3524000	-1.0284000
5	N	-2.1423000	-0.1241000	2.1262000
6	O	-2.1075000	0.3003000	3.2970000
7	C	-0.9787000	-0.3824000	1.4677000
8	C	0.7407000	2.2258000	-0.8639000
9	C	0.3657000	-0.2078000	1.9397000
10	C	-0.6267000	2.4191000	-0.4423000
11	H	-0.8647000	3.3706000	0.0215000
12	C	-0.9650000	-0.9015000	0.1313000
13	H	-1.6843000	-1.6371000	-0.2118000
14	C	1.2077000	-0.7063000	0.9276000
15	C	0.9288000	0.3243000	3.0986000
16	H	0.2909000	0.7072000	3.8834000
17	C	2.3160000	0.3418000	3.2195000
18	C	1.6905000	3.0982000	-0.3097000
19	H	1.3827000	3.8044000	0.4534000
20	C	3.1334000	-0.1479000	2.2037000
21	H	4.2110000	-0.1197000	2.3157000
22	C	2.5857000	-0.6721000	1.0310000
23	H	3.2186000	-1.0448000	0.2381000
24	C	-2.9405000	0.0169000	-1.3879000

25	C	1.1292000	1.3358000	-1.8761000
26	H	0.4018000	0.6683000	-2.3163000
27	C	-3.0429000	2.1519000	-0.3653000
28	H	-3.0818000	3.1997000	-0.6485000
29	H	-3.2827000	2.0325000	0.6899000
30	C	-3.8459000	1.2194000	-1.2427000
31	H	-4.7969000	0.9208000	-0.8081000
32	H	-4.0261000	1.6447000	-2.2332000
33	C	2.4397000	1.3331000	-2.3220000
34	H	2.7327000	0.6596000	-3.1184000
35	C	3.0082000	3.0623000	-0.7362000
36	H	3.7380000	3.7299000	-0.2940000
37	C	3.3825000	2.1836000	-1.7476000
38	H	4.4094000	2.1635000	-2.0946000
39	H	2.7656000	0.7473000	4.1190000
40	N	0.3933000	-1.1774000	-0.1436000
41	S	0.8155000	-2.5489000	-1.0508000
42	C	0.7376000	-3.8854000	0.1125000
43	H	1.0260000	-4.7876000	-0.4288000
44	H	1.4385000	-3.6849000	0.9218000
45	H	-0.2844000	-3.9685000	0.4802000
46	O	-0.2242000	-2.7100000	-2.0484000
47	O	2.1944000	-2.3635000	-1.4662000

IM

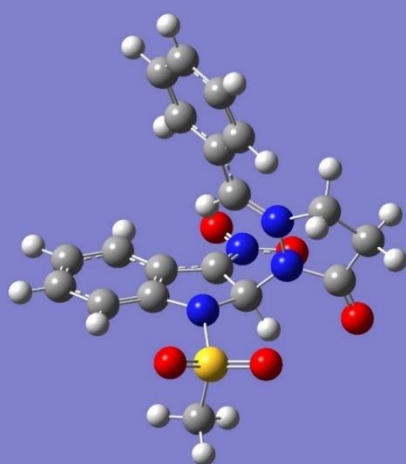

		X	Y	Z
1	O	1.1343000	-0.9292000	3.2925000
2	O	1.5870000	-3.4191000	1.0656000
3	N	-1.0725000	-1.4191000	0.2291000
4	N	0.2424000	-1.6336000	0.5602000
5	N	1.0908000	0.2662000	2.8896000
6	O	1.0052000	1.2259000	3.7024000
7	C	1.1254000	0.5108000	1.5714000
8	C	-2.9634000	0.1003000	-0.1891000
9	C	1.1586000	1.7789000	0.9125000
10	C	-1.6181000	-0.2477000	0.2065000
11	H	-0.9971000	0.5635000	0.5660000
12	C	1.2781000	-0.5967000	0.5731000
13	H	2.1781000	-1.1984000	0.7402000
14	C	1.2826000	1.5423000	-0.4720000
15	C	1.0772000	3.0957000	1.3709000
16	H	0.9800000	3.2827000	2.4312000
17	C	1.1361000	4.1391000	0.4484000
18	C	-3.4262000	1.3278000	0.3152000
19	H	-2.7761000	1.9204000	0.9488000
20	C	1.2567000	3.8848000	-0.9129000

21	H	1.2948000	4.7059000	-1.6192000
22	C	1.3210000	2.5716000	-1.3921000
23	H	1.4003000	2.3732000	-2.4517000
24	C	0.5012000	-2.9781000	0.7923000
25	C	-3.7927000	-0.6465000	-1.0413000
26	H	-3.4480000	-1.5631000	-1.4974000
27	C	-1.7119000	-2.7268000	-0.0447000
28	H	-1.7152000	-2.8762000	-1.1242000
29	H	-2.7271000	-2.7025000	0.3407000
30	C	-0.8005000	-3.7144000	0.6533000
31	H	-1.1581000	-3.9652000	1.6547000
32	H	-0.6595000	-4.6329000	0.0883000
33	C	-5.0607000	-0.1814000	-1.3491000
34	H	-5.6910000	-0.7563000	-2.0170000
35	C	-4.7030000	1.7732000	0.0182000
36	H	-5.0540000	2.7139000	0.4248000
37	C	-5.5232000	1.0176000	-0.8135000
38	H	-6.5194000	1.3689000	-1.0566000
39	H	1.0833000	5.1633000	0.8010000
40	N	1.3052000	0.1332000	-0.7083000
41	S	2.1591000	-0.5429000	-1.9922000
42	O	1.9241000	-1.9744000	-1.9051000
43	O	1.7591000	0.1755000	-3.1907000
44	C	3.8684000	-0.2051000	-1.6568000
45	H	4.1405000	-0.6807000	-0.7150000
46	H	4.4416000	-0.6327000	-2.4802000
47	H	4.0088000	0.8745000	-1.6127000

TS2

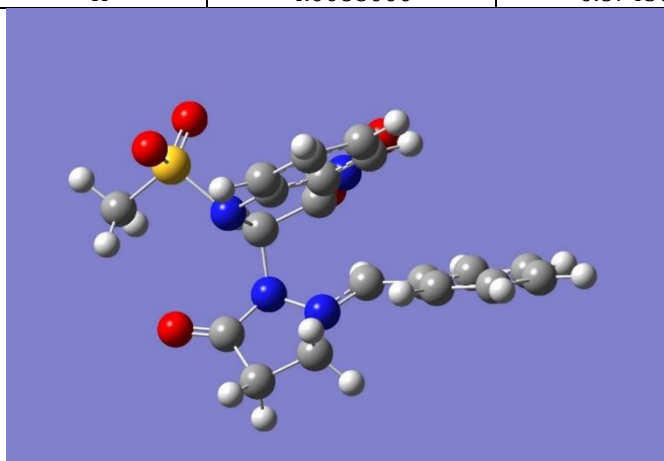

		X	Y	Z
1	O	-0.2540000	-0.3147000	3.1610000
2	O	2.3995000	-3.0240000	-0.4812000
3	N	-0.7766000	-1.7928000	-0.3064000
4	N	0.5077000	-1.9051000	0.1968000
5	N	-0.4894000	0.5705000	2.3187000
6	O	-1.1499000	1.5828000	2.5828000
7	C	-0.0848000	0.3405000	1.0118000
8	C	-2.8980000	-0.6425000	0.1554000
9	C	-0.0511000	1.3627000	-0.0163000
10	C	-1.6048000	-1.1828000	0.5336000
11	H	-1.4736000	-1.4712000	1.5757000
12	C	1.0575000	-0.6076000	0.7434000
13	H	1.6349000	-0.8505000	1.6309000
14	C	1.0676000	1.1234000	-0.8254000
15	C	-0.9348000	2.3881000	-0.3485000
16	H	-1.7933000	2.5942000	0.2758000
17	C	-0.6844000	3.1392000	-1.4921000

18	C	-3.8867000	-0.5819000	1.1483000
19	H	-3.6655000	-0.9541000	2.1422000
20	C	0.4111000	2.8608000	-2.3085000
21	H	0.5762000	3.4452000	-3.2063000
22	C	1.3030000	1.8405000	-1.9860000
23	H	2.1613000	1.6285000	-2.6080000
24	C	1.2343000	-2.7577000	-0.6347000
25	C	-3.1808000	-0.1449000	-1.1247000
26	H	-2.4234000	-0.1446000	-1.8970000
27	C	-0.8314000	-2.2169000	-1.7062000
28	H	-0.6171000	-1.3857000	-2.3819000
29	H	-1.8141000	-2.6296000	-1.9213000
30	C	0.2947000	-3.2462000	-1.7163000
31	H	-0.0661000	-4.2422000	-1.4455000
32	H	0.8224000	-3.3097000	-2.6658000
33	C	-4.4360000	0.3737000	-1.4051000
34	H	-4.6481000	0.7567000	-2.3964000
35	C	-5.1396000	-0.0638000	0.8600000
36	H	-5.8996000	-0.0288000	1.6318000
37	C	-5.4171000	0.4115000	-0.4182000
38	H	-6.3964000	0.8177000	-0.6445000
39	H	-1.3612000	3.9423000	-1.7607000
40	N	1.8758000	0.0638000	-0.2894000
41	S	3.4060000	0.6279000	0.2813000
42	O	3.9822000	1.3909000	-0.8151000
43	O	3.2424000	1.2895000	1.5729000
44	C	4.3320000	-0.8599000	0.5107000
45	H	4.3972000	-1.3849000	-0.4381000
46	H	5.3159000	-0.5233000	0.8422000
47	H	3.8679000	-1.4753000	1.2777000

trans-
product

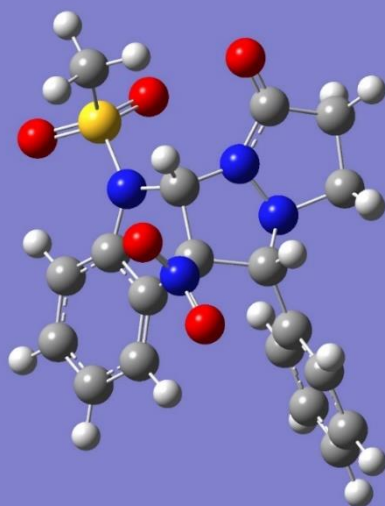

		X	Y	Z
1	O	0.2615000	0.3036000	3.2568000
2	O	2.6346000	-2.9961000	0.4304000
3	N	-0.3858000	-1.5889000	-0.6788000
4	N	0.8864000	-1.5969000	-0.0451000
5	N	-0.6681000	0.1749000	2.4904000
6	O	-1.8381000	0.1895000	2.8034000
7	C	-0.3740000	0.0586000	1.0008000
8	C	-2.6093000	-0.6583000	-0.2037000
9	C	-0.4259000	1.4359000	0.4140000
10	C	-1.2740000	-1.0538000	0.3657000
11	H	-1.4266000	-1.8139000	1.1452000
12	C	1.0818000	-0.4271000	0.7407000

13	H	1.6278000	-0.6760000	1.6484000
14	C	0.8050000	1.7559000	-0.1622000
15	C	-1.4835000	2.3308000	0.4031000
16	H	-2.4254000	2.0759000	0.8730000
17	C	-1.3117000	3.5622000	-0.2192000
18	C	-3.7739000	-0.9378000	0.5104000
19	H	-3.7050000	-1.4260000	1.4758000
20	C	-0.0943000	3.8657000	-0.8211000
21	H	0.0347000	4.8220000	-1.3154000
22	C	0.9780000	2.9783000	-0.8049000
23	H	1.9162000	3.2424000	-1.2668000
24	C	1.5641000	-2.7674000	-0.1068000
25	C	-2.7088000	-0.0493000	-1.4558000
26	H	-1.8109000	0.1538000	-2.0266000
27	C	-0.6348000	-3.0128000	-1.0150000
28	H	-1.1463000	-3.0817000	-1.9726000
29	H	-1.2621000	-3.4703000	-0.2425000
30	C	0.7492000	-3.6565000	-1.0167000
31	H	0.7499000	-4.6860000	-0.6635000
32	H	1.2140000	-3.6316000	-2.0066000
33	C	-3.9534000	0.2858000	-1.9759000
34	H	-4.0190000	0.7564000	-2.9506000
35	C	-5.0182000	-0.5972000	-0.0074000
36	H	-5.9158000	-0.8202000	0.5584000
37	C	-5.1105000	0.0175000	-1.2517000
38	H	-6.0808000	0.2792000	-1.6591000
39	H	-2.1246000	4.2775000	-0.2391000
40	N	1.7197000	0.7100000	0.0521000
41	S	3.2729000	0.5994000	-0.5914000
42	O	3.2766000	-0.3250000	-1.7146000
43	O	3.7168000	1.9653000	-0.8267000
44	C	4.1904000	-0.1078000	0.7449000
45	H	3.8448000	-1.1279000	0.9174000
46	H	5.2277000	-0.1186000	0.4059000
47	H	4.0805000	0.5268000	1.6229000

III. Single crystal X-ray structure analysis

Table S1 Crystal data and structure refinement for 3aa.

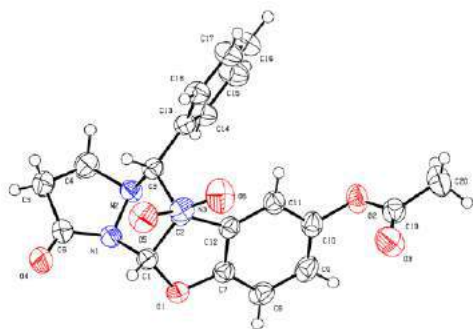

CCDC Number	2076737
Empirical formula	C ₂₀ H ₁₇ N ₃ O ₆
Formula weight	395.36
Temperature/K	293(2)
Crystal system	monoclinic
Space group	C2/c
a/Å	17.08060(10)
b/Å	12.64680(10)
c/Å	17.15760(10)
α/°	90
β/°	92.4370(10)
γ/°	90
Volume/Å ³	3702.95(4)
Z	8
ρ _{calc} /cm ³	1.418
μ/mm ⁻¹	0.897
F(000)	1648.0
Crystal size/mm ³	0.602 × 0.348 × 0.26
Radiation	Cu Kα (λ = 1.54184)
2θ range for data collection/°	8.702 to 152.746
Index ranges	-21 ≤ h ≤ 21, -10 ≤ k ≤ 15, -21 ≤ l ≤ 21
Reflections collected	19784
Independent reflections	3883 [R _{int} = 0.0124, R _{sigma} = 0.0086]
Data/restraints/parameters	3883/0/264
Goodness-of-fit on F ²	1.044
Final R indexes [I >= 2σ (I)]	R ₁ = 0.0354, wR ₂ = 0.0965
Final R indexes [all data]	R ₁ = 0.0366, wR ₂ = 0.0977
Largest diff. peak/hole / e Å ⁻³	0.25/-0.16

Crystal structure determination of 3aa

Crystal Data for C₂₀H₁₇N₃O₆ (*M* = 395.36 g/mol): monoclinic, space group C2/c (no. 15), *a* = 17.08060(10) Å, *b* = 12.64680(10) Å, *c* = 17.15760(10) Å, β = 92.4370(10)°, *V* = 3702.95(4) Å³, *Z* = 8, *T* = 293(2) K, μ(Cu Kα) = 0.897 mm⁻¹, *D*_{calc} = 1.418 g/cm³, 19784 reflections measured (8.702° ≤ 2θ ≤ 152.746°), 3883 unique (*R*_{int} = 0.0124, *R*_{sigma} = 0.0086) which were used in all calculations. The final *R*₁ was 0.0354 (*I* > 2σ(*I*)) and *wR*₂ was 0.0977 (all data). The crystals were grown from MeCN.

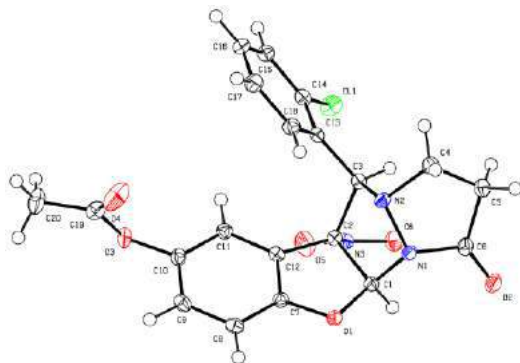
Table S2 Crystal data and structure refinement for 3ac.

CCDC Number	2076749
Empirical formula	$C_{20}H_{16}ClN_3O_6$
Formula weight	429.81
Temperature/K	100.00(10)
Crystal system	monoclinic
Space group	I2/a
a/Å	18.28800(10)
b/Å	8.88670(10)
c/Å	24.7898(2)
$\alpha/^\circ$	90
$\beta/^\circ$	110.7630(10)
$\gamma/^\circ$	90
Volume/Å ³	3767.18(6)
Z	8
$\rho_{\text{calc}}/\text{cm}^3$	1.516
μ/mm^{-1}	2.207
F(000)	1776.0
Crystal size/mm ³	0.399 × 0.322 × 0.266
Radiation	Cu K α ($\lambda = 1.54184$)
2 Θ range for data collection/ $^\circ$	7.628 to 152.602
Index ranges	-23 ≤ h ≤ 23, -10 ≤ k ≤ 10, -31 ≤ l ≤ 30
Reflections collected	21644
Independent reflections	3899 [$R_{\text{int}} = 0.0184$, $R_{\text{sigma}} = 0.0108$]
Data/restraints/parameters	3899/0/273
Goodness-of-fit on F ²	1.070
Final R indexes [$I \geq 2\sigma(I)$]	$R_1 = 0.0288$, $wR_2 = 0.0739$
Final R indexes [all data]	$R_1 = 0.0291$, $wR_2 = 0.0742$
Largest diff. peak/hole / e Å ⁻³	0.34/-0.22

Crystal structure determination of 3ac

Crystal Data for $C_{20}H_{16}ClN_3O_6$ ($M = 429.81$ g/mol): monoclinic, space group I2/a (no. 15), $a = 18.28800(10)$ Å, $b = 8.88670(10)$ Å, $c = 24.7898(2)$ Å, $\beta = 110.7630(10)^\circ$, $V = 3767.18(6)$ Å³, $Z = 8$, $T = 100.00(10)$ K, $\mu(\text{Cu K}\alpha) = 2.207$ mm⁻¹, $D_{\text{calc}} = 1.516$ g/cm³, 21644 reflections measured ($7.628^\circ \leq 2\Theta \leq 152.602^\circ$), 3899 unique ($R_{\text{int}} = 0.0184$, $R_{\text{sigma}} = 0.0108$) which were used in all calculations. The final R_1 was 0.0288 ($I > 2\sigma(I)$) and wR_2 was 0.0742 (all data). The crystals were grown from MeCN.

Table S3 Crystal data and structure refinement for 3ac'.

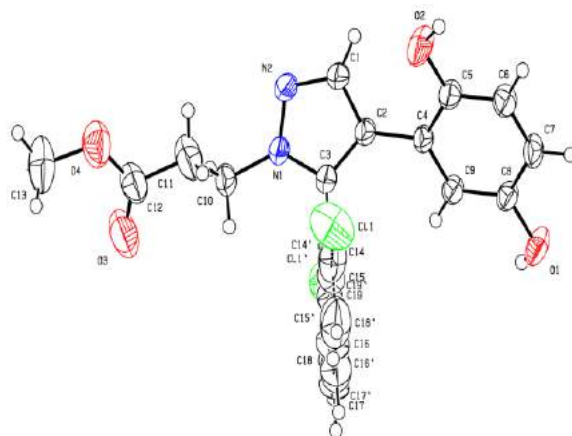

CCDC Number	2083589
Empirical formula	$C_{19}H_{17}ClN_2O_4$
Formula weight	372.79
Temperature/K	293(2)
Crystal system	monoclinic
Space group	$P2_1/n$
$a/\text{\AA}$	8.63400(10)
$b/\text{\AA}$	13.47330(10)
$c/\text{\AA}$	15.5128(2)
$\alpha/^\circ$	90
$\beta/^\circ$	92.0160(10)
$\gamma/^\circ$	90
Volume/ \AA^3	1803.46(3)
Z	4
$\rho_{\text{calc}}/\text{g/cm}^3$	1.373
μ/mm^{-1}	2.112
F(000)	776.0
Crystal size/ mm^3	$0.33 \times 0.202 \times 0.157$
Radiation	Cu $K\alpha$ ($\lambda = 1.54184$)
2θ range for data collection/ $^\circ$	8.696 to 152.984
Index ranges	$-10 \leq h \leq 10, -12 \leq k \leq 16, -19 \leq l \leq 17$
Reflections collected	20601
Independent reflections	3783 [$R_{\text{int}} = 0.0214, R_{\text{sigma}} = 0.0139$]
Data/restraints/parameters	3783/72/303
Goodness-of-fit on F^2	1.174
Final R indexes [$I \geq 2\sigma(I)$]	$R_1 = 0.0707, wR_2 = 0.1605$
Final R indexes [all data]	$R_1 = 0.0722, wR_2 = 0.1612$
Largest diff. peak/hole / $e \text{\AA}^{-3}$	0.24/-0.28

Crystal structure determination of 3ac'

Crystal Data for $C_{19}H_{17}ClN_2O_4$ ($M = 372.79$ g/mol): monoclinic, space group $P2_1/n$ (no. 14), $a = 8.63400(10)$ \AA , $b = 13.47330(10)$ \AA , $c = 15.5128(2)$ \AA , $\beta = 92.0160(10)^\circ$, $V = 1803.46(3)$ \AA^3 , $Z = 4$, $T = 293(2)$ K, $\mu(\text{Cu } K\alpha) = 2.112$ mm^{-1} , $D_{\text{calc}} = 1.373$ g/cm^3 , 20601 reflections measured ($8.696^\circ \leq 2\theta \leq 152.984^\circ$), 3783 unique ($R_{\text{int}} = 0.0214, R_{\text{sigma}} = 0.0139$) which were used in all calculations. The final R_1 was 0.0707 ($I > 2\sigma(I)$) and wR_2 was 0.1612 (all data).

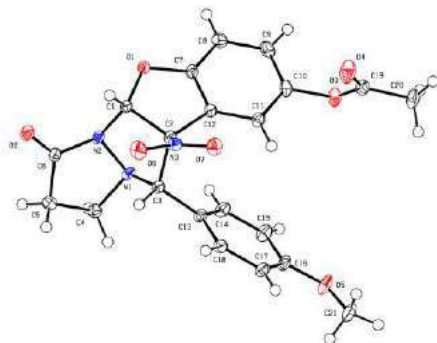
Table S4 Crystal data and structure refinement for 3ah.

CCDC Number	2076734
Empirical formula	C ₂₁ H ₁₉ N ₃ O ₇
Formula weight	425.39
Temperature/K	100.00(10)
Crystal system	monoclinic
Space group	P2 ₁ /c
a/Å	14.40077(10)
b/Å	16.91016(12)
c/Å	8.11294(5)
α/°	90
β/°	91.4865(6)
γ/°	90
Volume/Å ³	1974.99(2)
Z	4
ρ _{calc} /cm ³	1.431
μ/mm ⁻¹	0.921
F(000)	888.0
Crystal size/mm ³	0.468 × 0.401 × 0.05
Radiation	Cu Kα (λ = 1.54184)
2θ range for data collection/°	6.14 to 152.836
Index ranges	-18 ≤ h ≤ 17, -21 ≤ k ≤ 21, -10 ≤ l ≤ 7
Reflections collected	21205
Independent reflections	4136 [R _{int} = 0.0375, R _{sigma} = 0.0256]
Data/restraints/parameters	4136/0/283
Goodness-of-fit on F ²	1.049
Final R indexes [I ≥ 2σ (I)]	R ₁ = 0.0358, wR ₂ = 0.0946
Final R indexes [all data]	R ₁ = 0.0375, wR ₂ = 0.0964
Largest diff. peak/hole / e Å ⁻³	0.33/-0.26

Crystal structure determination of 3ah

Crystal Data for C₂₁H₁₉N₃O₇ (*M* = 425.39 g/mol): monoclinic, space group P2₁/c (no. 14), *a* = 14.40077(10) Å, *b* = 16.91016(12) Å, *c* = 8.11294(5) Å, β = 91.4865(6)°, *V* = 1974.99(2) Å³, *Z* = 4, *T* = 100.00(10) K, μ(Cu Kα) = 0.921 mm⁻¹, *D*_{calc} = 1.431 g/cm³, 21205 reflections measured (6.14° ≤ 2θ ≤ 152.836°), 4136 unique (*R*_{int} = 0.0375, *R*_{sigma} = 0.0256) which were used in all calculations. The final *R*₁ was 0.0358 (*I* > 2σ(*I*)) and *wR*₂ was 0.0964 (all data). The crystals were grown from a mixture CCl₄/CHCl₃.

Table S5 Crystal data and structure refinement for 5bc.

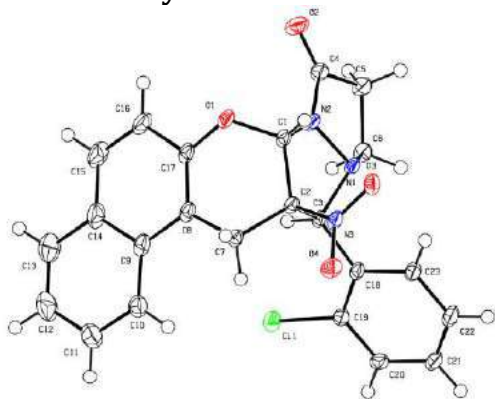

CCDC Number	2077063
Empirical formula	C ₂₃ H ₁₈ ClN ₃ O ₄
Formula weight	435.85
Temperature/K	100.00(10)
Crystal system	triclinic
Space group	P-1
a/Å	7.5805(2)
b/Å	8.9682(3)
c/Å	15.1658(5)
α/°	92.886(3)
β/°	97.851(3)
γ/°	102.333(3)
Volume/Å ³	994.41(6)
Z	2
ρ _{calc} /cm ³	1.456
μ/mm ⁻¹	2.022
F(000)	452.0
Crystal size/mm ³	0.579 × 0.421 × 0.381
Radiation	Cu Kα (λ = 1.54184)
2θ range for data collection/°	5.902 to 153.186
Index ranges	-9 ≤ h ≤ 9, -11 ≤ k ≤ 11, -18 ≤ l ≤ 19
Reflections collected	7849
Independent reflections	7849 [R _{sigma} = 0.0090]
Data/restraints/parameters	7849/0/281
Goodness-of-fit on F ²	1.069
Final R indexes [I >= 2σ (I)]	R ₁ = 0.0759, wR ₂ = 0.2129
Final R indexes [all data]	R ₁ = 0.0762, wR ₂ = 0.2134
Largest diff. peak/hole / e Å ⁻³	0.45/-0.80

Crystal structure determination of 5bc

Crystal Data for C₂₃H₁₈ClN₃O₄ (*M* = 435.85 g/mol): triclinic, space group P-1 (no. 2), *a* = 7.5805(2) Å, *b* = 8.9682(3) Å, *c* = 15.1658(5) Å, α = 92.886(3)°, β = 97.851(3)°, γ = 102.333(3)°, *V* = 994.41(6) Å³, *Z* = 2, *T* = 100.00(10) K, μ(Cu Kα) = 2.022 mm⁻¹, *D*_{calc} = 1.456 g/cm³, 7849 reflections measured (5.902° ≤ 2θ ≤ 153.186°), 7849 unique (*R*_{int} = ?, *R*_{sigma} = 0.0090) which were used in all calculations. The final *R*₁ was 0.0759 (*I* > 2σ(*I*)) and *wR*₂ was 0.2134 (all data). Twinned data refinement Scales: 0.3908 0.6092. The crystals were grown from MeCN.

Table S6 Crystal data and structure refinement for 5cf.

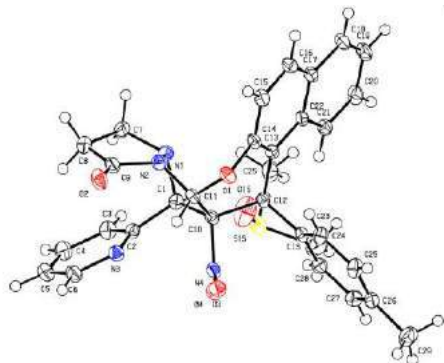

CCDC Number	2076671
Empirical formula	C ₃₁ H ₃₀ N ₄ O ₅ S
Formula weight	570.65
Temperature/K	100.00(10)
Crystal system	monoclinic
Space group	Cc
a/Å	11.55130(10)
b/Å	17.20680(10)
c/Å	14.50100(10)
α/°	90
β/°	106.9860(10)
γ/°	90
Volume/Å ³	2756.50(4)
Z	4
ρ _{calc} /g/cm ³	1.375
μ/mm ⁻¹	1.449
F(000)	1200.0
Crystal size/mm ³	0.359 × 0.303 × 0.178
Radiation	Cu Kα (λ = 1.54184)
2θ range for data collection/°	9.514 to 153.02
Index ranges	-14 ≤ h ≤ 14, -21 ≤ k ≤ 21, -16 ≤ l ≤ 18
Reflections collected	28113
Independent reflections	4672 [R _{int} = 0.0276, R _{sigma} = 0.0196]
Data/restraints/parameters	4672/2/373
Goodness-of-fit on F ²	1.050
Final R indexes [I>=2σ (I)]	R ₁ = 0.0281, wR ₂ = 0.0745
Final R indexes [all data]	R ₁ = 0.0282, wR ₂ = 0.0746
Largest diff. peak/hole / e Å ⁻³	0.35/-0.37
Flack parameter	0.002(8)

Crystal structure determination of 5cf

Crystal Data for C₃₁H₃₀N₄O₅S (M = 570.65 g/mol): monoclinic, space group Cc (no. 9), a = 11.55130(10) Å, b = 17.20680(10) Å, c = 14.50100(10) Å, β = 106.9860(10)°, V = 2756.50(4) Å³, Z = 4, T = 100.00(10) K, μ(Cu Kα) = 1.449 mm⁻¹, D_{calc} = 1.375 g/cm³, 28113 reflections measured (9.514° ≤ 2θ ≤ 153.02°), 4672 unique (R_{int} = 0.0276, R_{sigma} = 0.0196) which were used in all calculations. The final R₁ was 0.0281 (I > 2σ(I)) and wR₂ was 0.0746 (all data). The crystals were grown from DMSO.

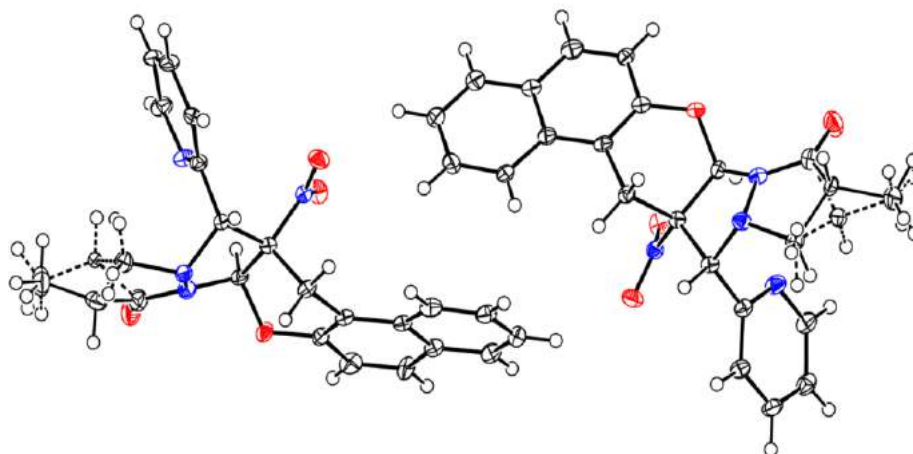
Table S7 Crystal data and structure refinement for 5bj.

CCDC Number	2083590
Empirical formula	C ₂₃ H ₂₀ N ₄ O ₄
Formula weight	416.43
Temperature/K	99.99(10)
Crystal system	orthorhombic
Space group	Pna2 ₁
a/Å	16.82982(8)
b/Å	5.65071(4)
c/Å	41.3175(2)
α/°	90
β/°	90
γ/°	90
Volume/Å ³	3929.32(4)
Z	8
ρ _{calc} /g/cm ³	1.408
μ/mm ⁻¹	0.812
F(000)	1744.0
Crystal size/mm ³	0.466 × 0.217 × 0.04
Radiation	Cu Kα (λ = 1.54184)
2θ range for data collection/°	4.278 to 153.184
Index ranges	-21 ≤ h ≤ 21, -6 ≤ k ≤ 7, -52 ≤ l ≤ 52
Reflections collected	140500
Independent reflections	8234 [R _{int} = 0.0558, R _{sigma} = 0.0166]
Data/restraints/parameters	8234/13/581
Goodness-of-fit on F ²	1.080
Final R indexes [I ≥ 2σ (I)]	R ₁ = 0.0469, wR ₂ = 0.1234
Final R indexes [all data]	R ₁ = 0.0472, wR ₂ = 0.1236
Largest diff. peak/hole / e Å ⁻³	0.31/-0.27
Flack parameter	0.64(8)

Crystal structure determination of 5bj

Crystal Data for C₂₃H₂₀N₄O₄ (*M* = 416.43 g/mol): orthorhombic, space group Pna2₁ (no. 33), *a* = 16.82982(8) Å, *b* = 5.65071(4) Å, *c* = 41.3175(2) Å, *V* = 3929.32(4) Å³, *Z* = 8, *T* = 99.99(10) K, μ(Cu Kα) = 0.812 mm⁻¹, *D*_{calc} = 1.408 g/cm³, 140500 reflections measured (4.278° ≤ 2θ ≤ 153.184°), 8234 unique (*R*_{int} = 0.0558, *R*_{sigma} = 0.0166) which were used in all calculations. The final *R*₁ was 0.0469 (*I* > 2σ(*I*)) and *wR*₂ was 0.1236 (all data).

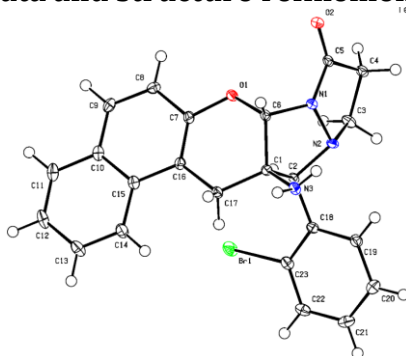
Table S8 Crystal data and structure refinement for 5bd'

CCDC Number	2117341
Empirical formula	$C_{23}H_{20}BrN_3O_2$
Formula weight	450.34
Temperature/K	100.00(10)
Crystal system	monoclinic
Space group	$I 1 2/a 1$
$a/\text{\AA}$	22.22011(17)
$b/\text{\AA}$	7.84209(3)
$c/\text{\AA}$	24.48716(18)
$\alpha/^\circ$	90
$\beta/^\circ$	116.6327(9)
$\gamma/^\circ$	90
Volume/ \AA^3	3814.21
Z	8
$\rho_{\text{calc}}/\text{g/cm}^3$	1.568
μ/mm^{-1}	3.148
F(000)	1840.0
Crystal size/ mm^3	$0.483 \times 0.208 \times 0.121$
Radiation	Cu $K\alpha$ ($\lambda = 1.54184$)
2Θ range for data collection/ $^\circ$	4.039 to 76.086
Index ranges	$-27 \leq h \leq 23, -9 \leq k \leq 7, -30 \leq l \leq 30$
Reflections collected	20647
Independent reflections	3971 [$R_{\text{int}} = 0.0226, R_{\text{sigma}} = 0.0157$]
Data/restraints/parameters	3971/0/271
Goodness-of-fit on F^2	1.096
Final R indexes [$I \geq 2\sigma(I)$]	$R_1 = 0.093, wR_2 = 0.0655$
Final R indexes [all data]	$R_1 = 0.0254, wR_2 = 0.0657$
Largest diff. peak/hole / $e \text{\AA}^{-3}$	0.41/-0.47

Crystal structure determination of 5bd'

Crystal Data $C_{23}H_{20}BrN_3O_2$ ($M = 450.34$ g/mol): monoclinic, space group $I 1 2/a 1$, $a = 22.22011(17)$ \AA , $b = 7.84209(3)$ \AA , $c = 24.48716(18)$ \AA , $\alpha = 90^\circ$, $\beta = 116.6327(9)^\circ$, $\gamma = 90^\circ$, $V = 3814.21$ \AA^3 , $Z = 8$, $T = 100.00(10)$ K, $\mu(\text{Cu } K\alpha) = 2.022$ mm^{-1} , $D_{\text{calc}} = 1.568$ g/cm^3 , 20647 reflections measured ($4.039^\circ \leq 2\Theta \leq 76.086^\circ$), 3971 unique ($R_{\text{int}} = 0.0226, R_{\text{sigma}} = 0.0157$) which were used in all calculations. The final R_1 was 0.093 ($I > 2\sigma(I)$) and wR_2 was 0.0657 (all data).

IV. Copies of NMR spectra

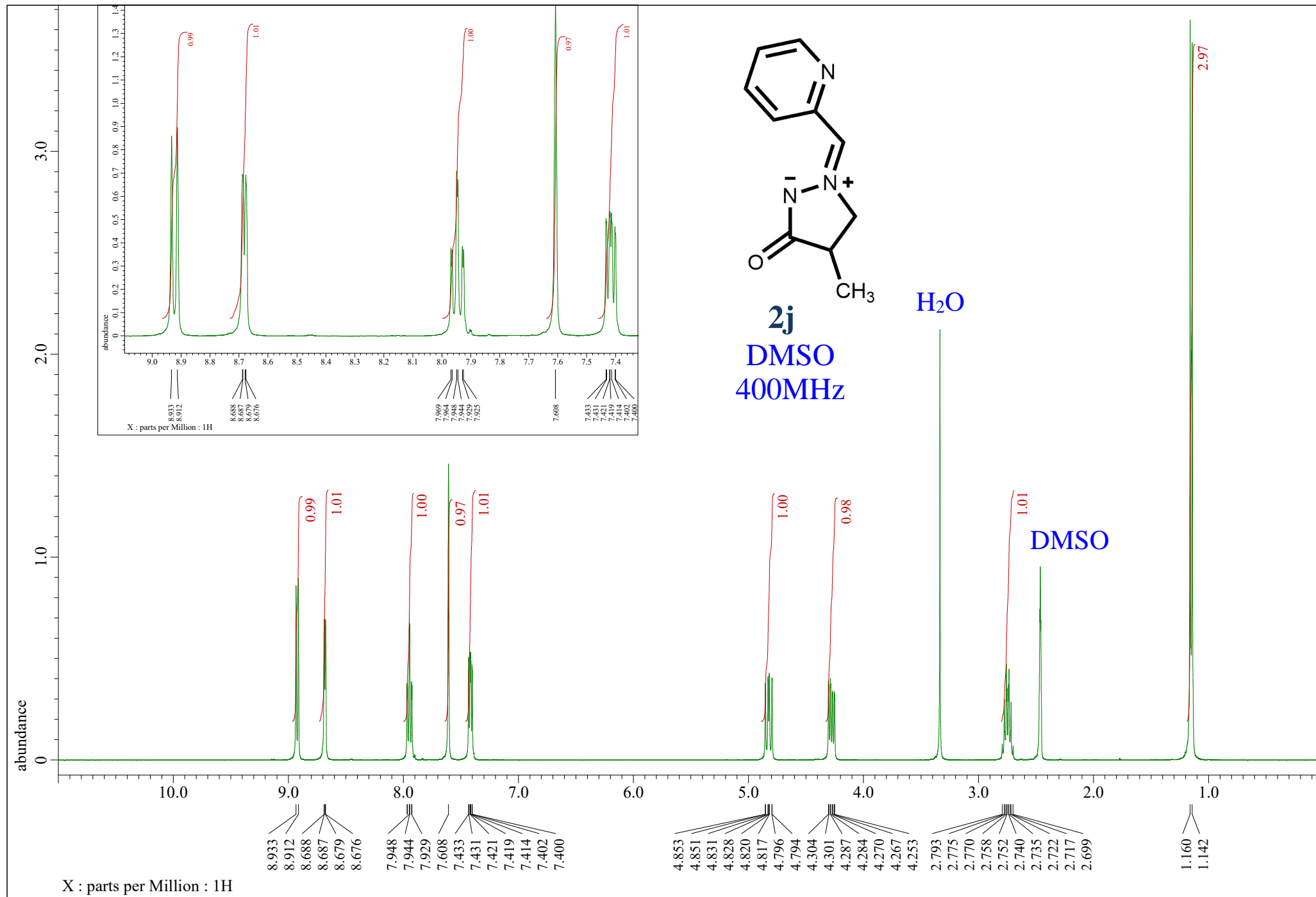

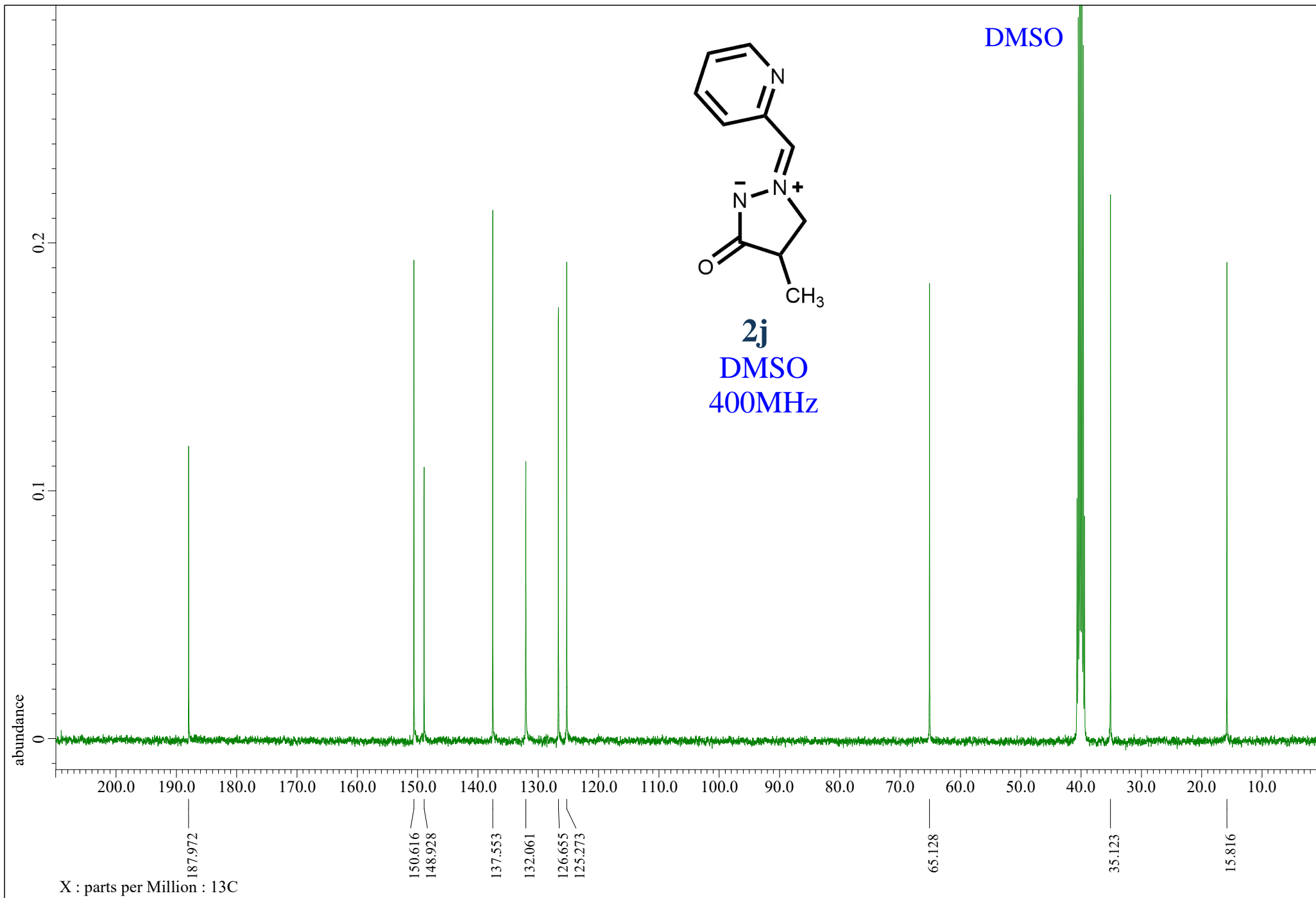

VT ¹H NMR

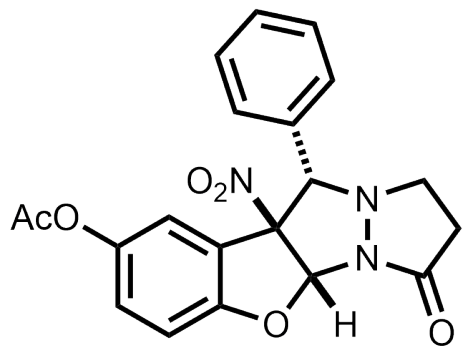

3aa
CDCl₃
400MHz

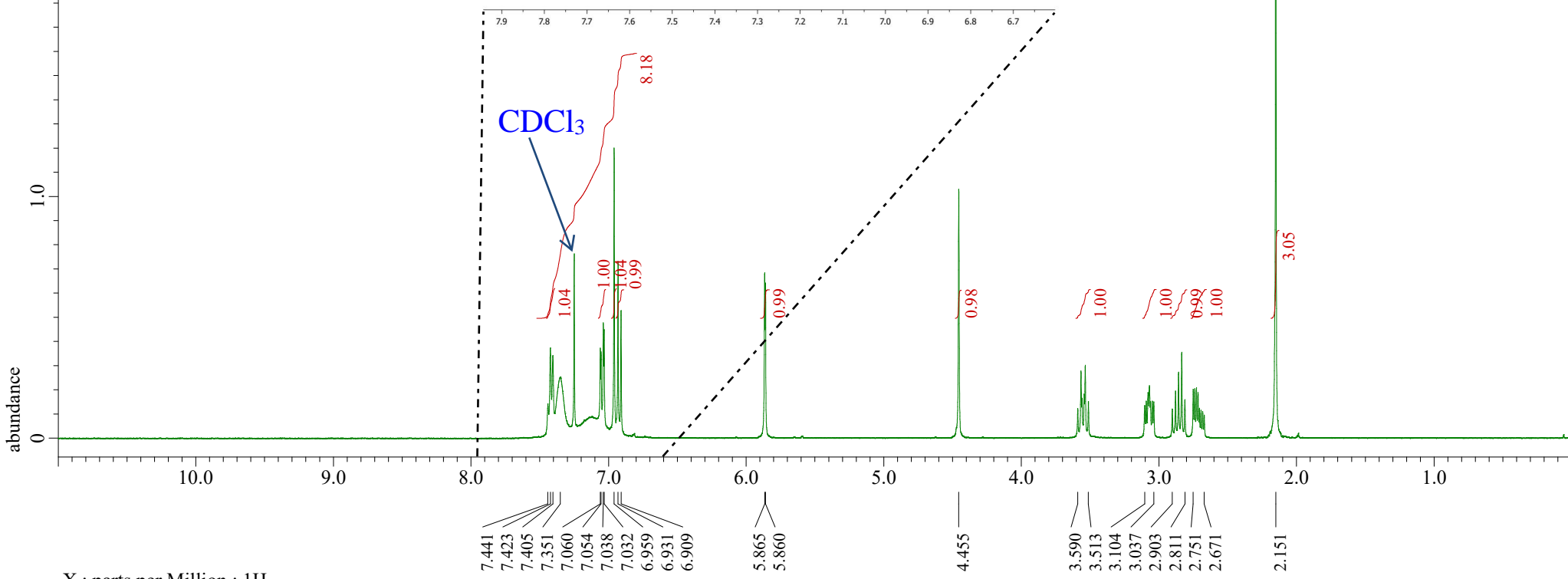
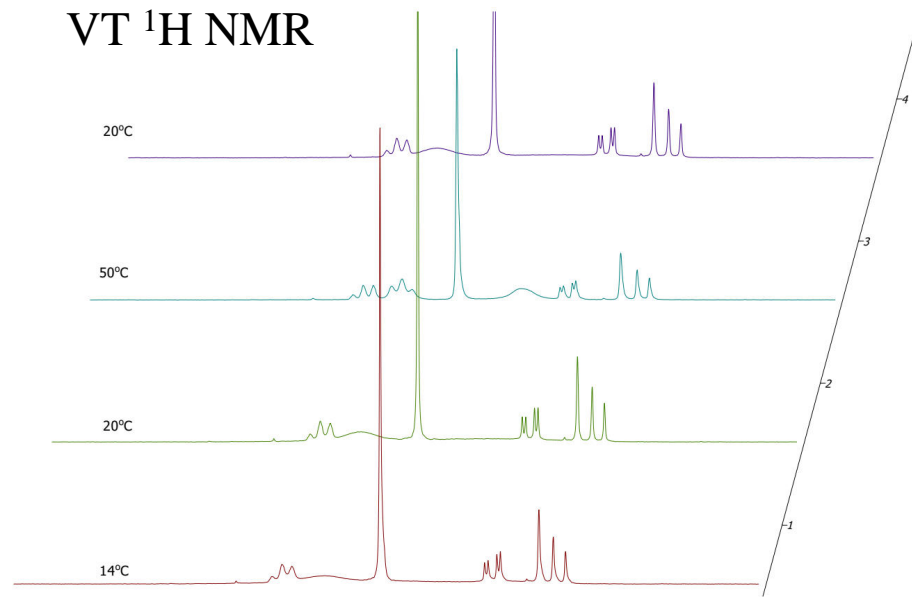

X : parts per Million : ¹H

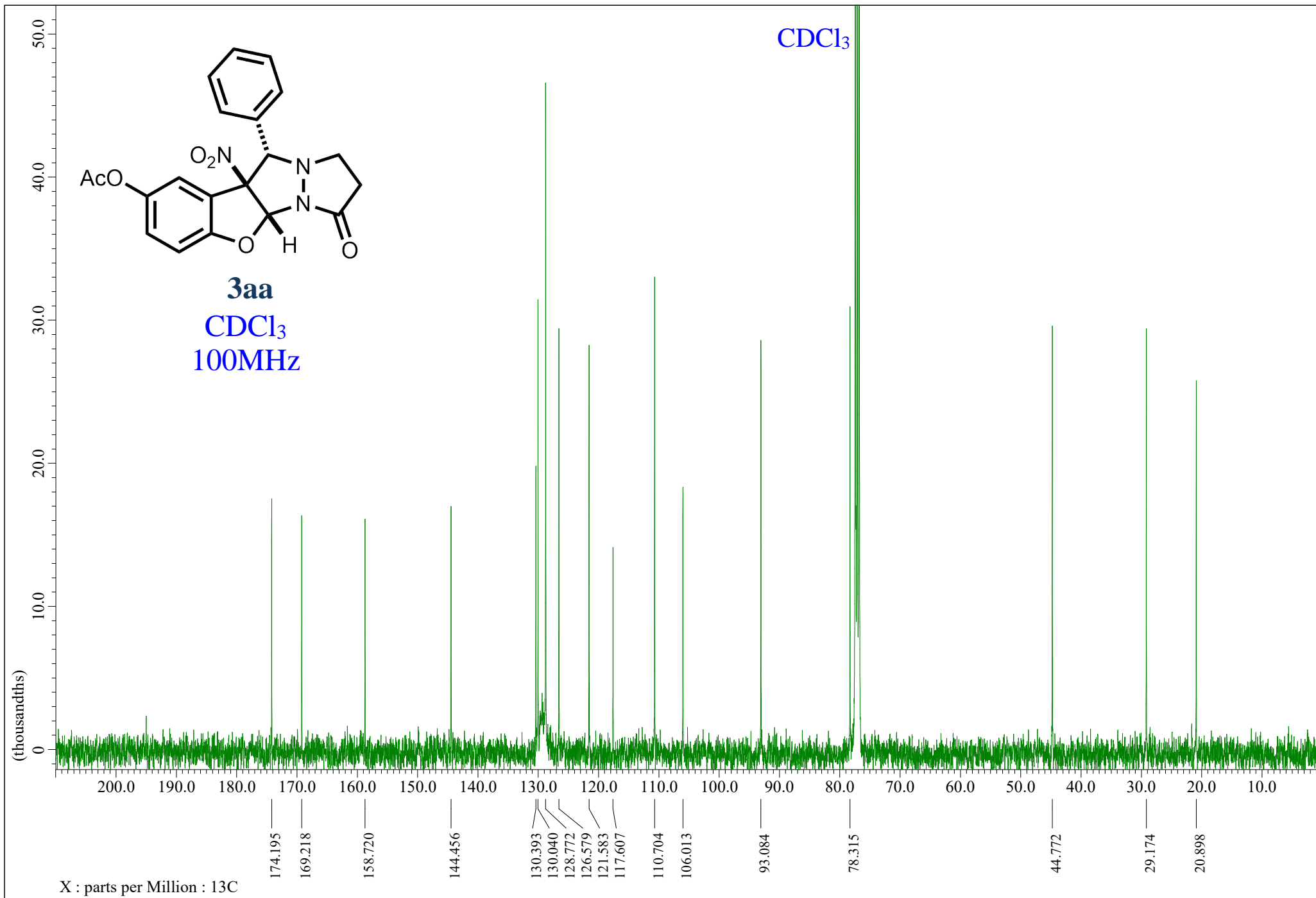

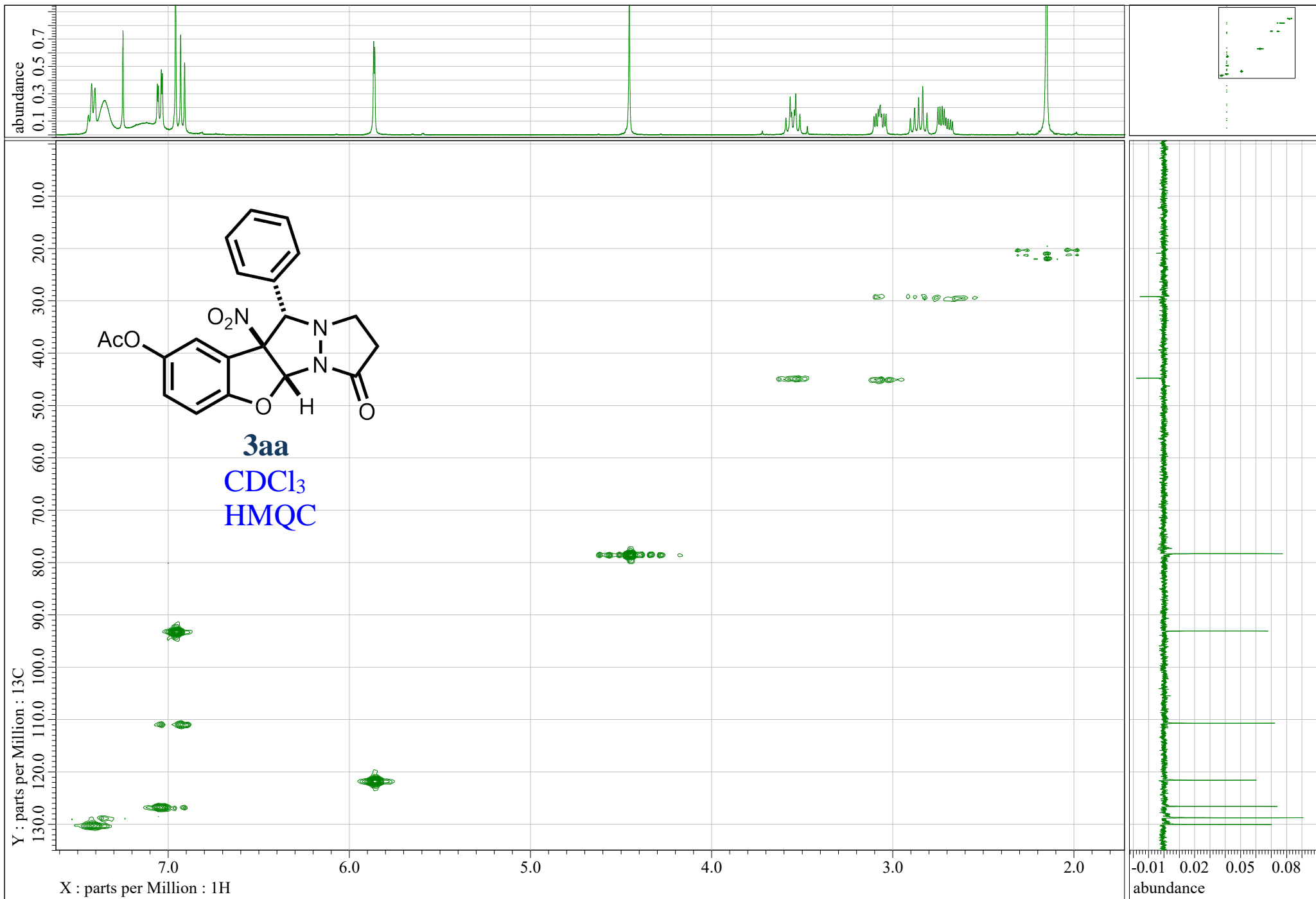

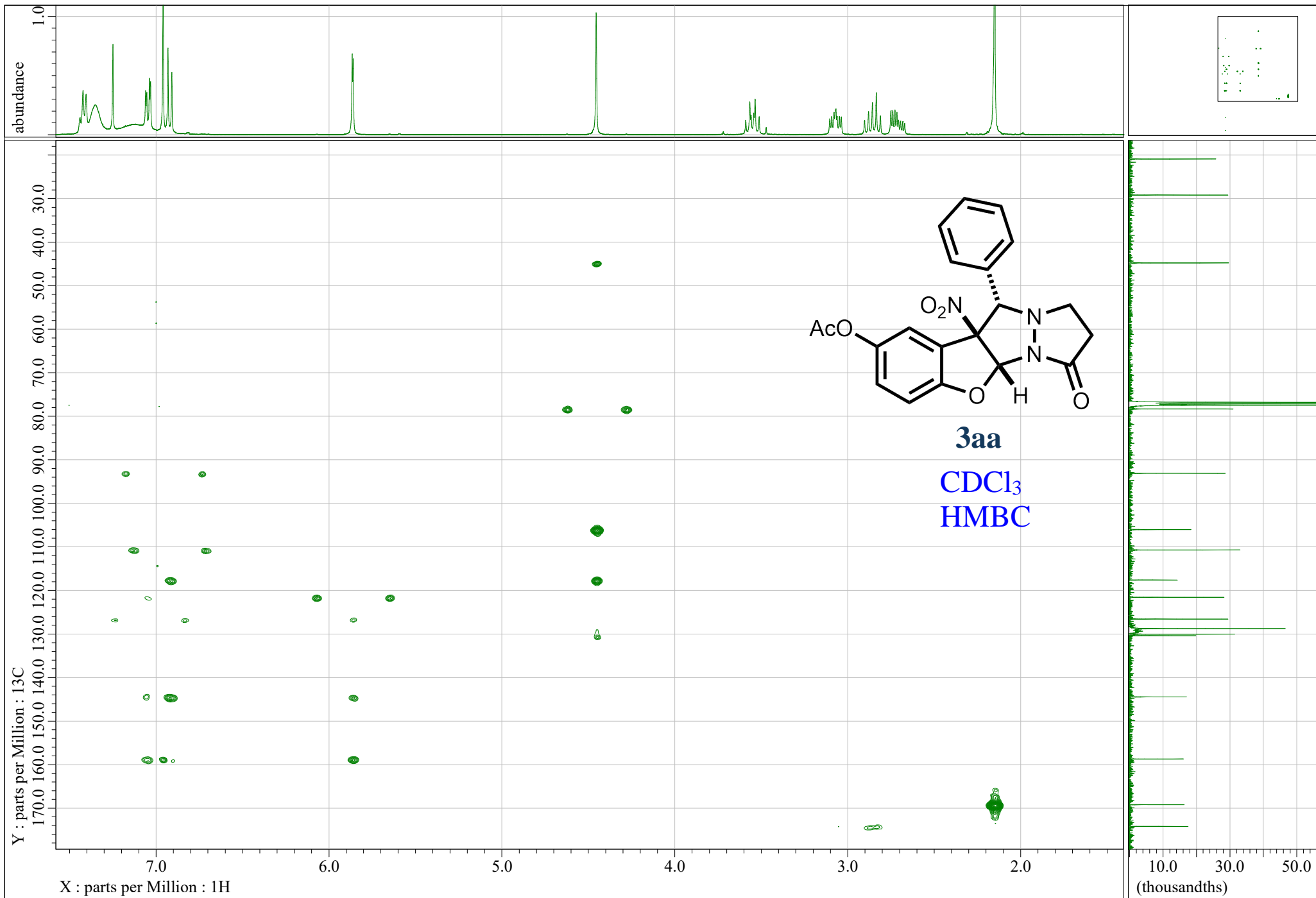

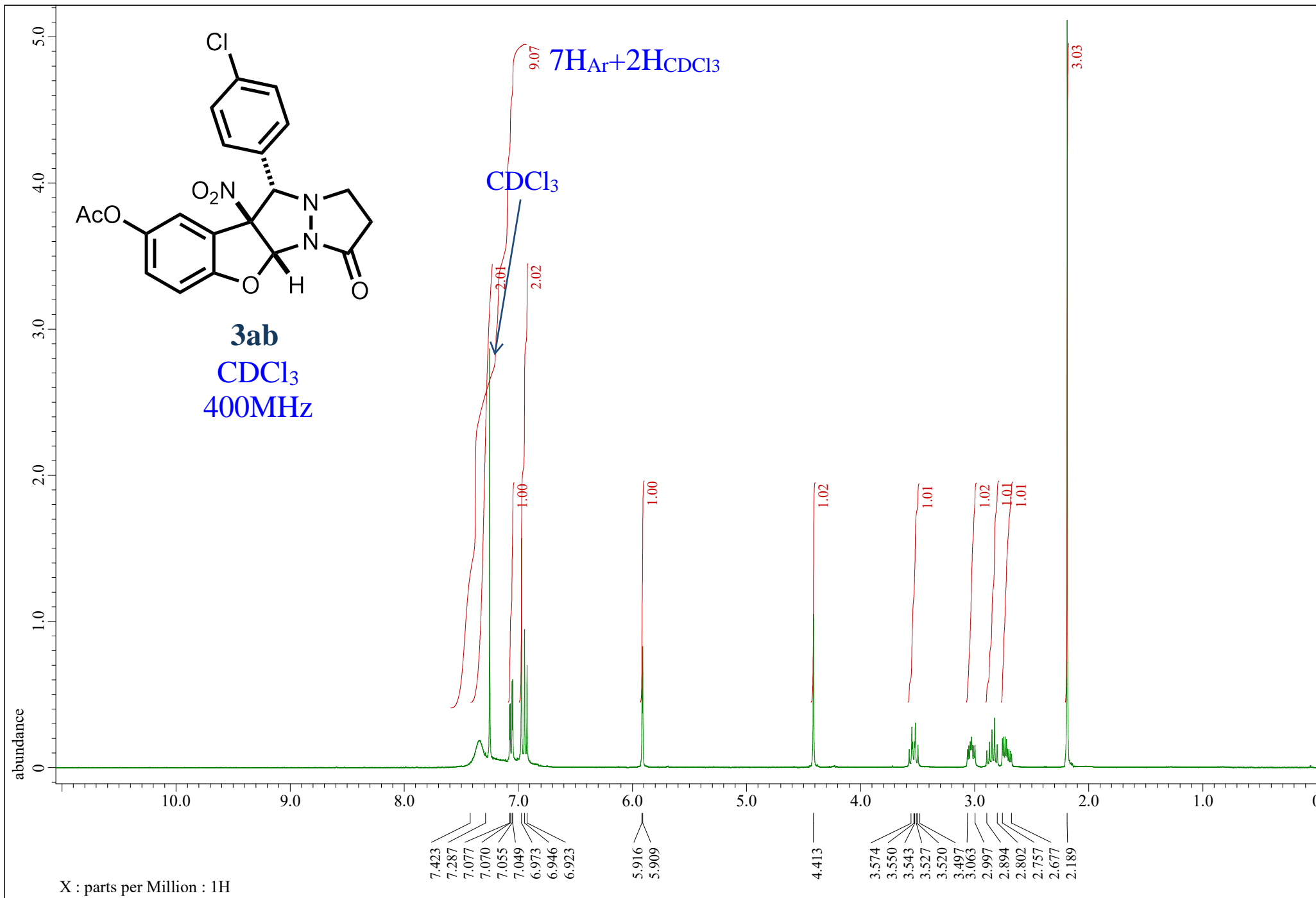

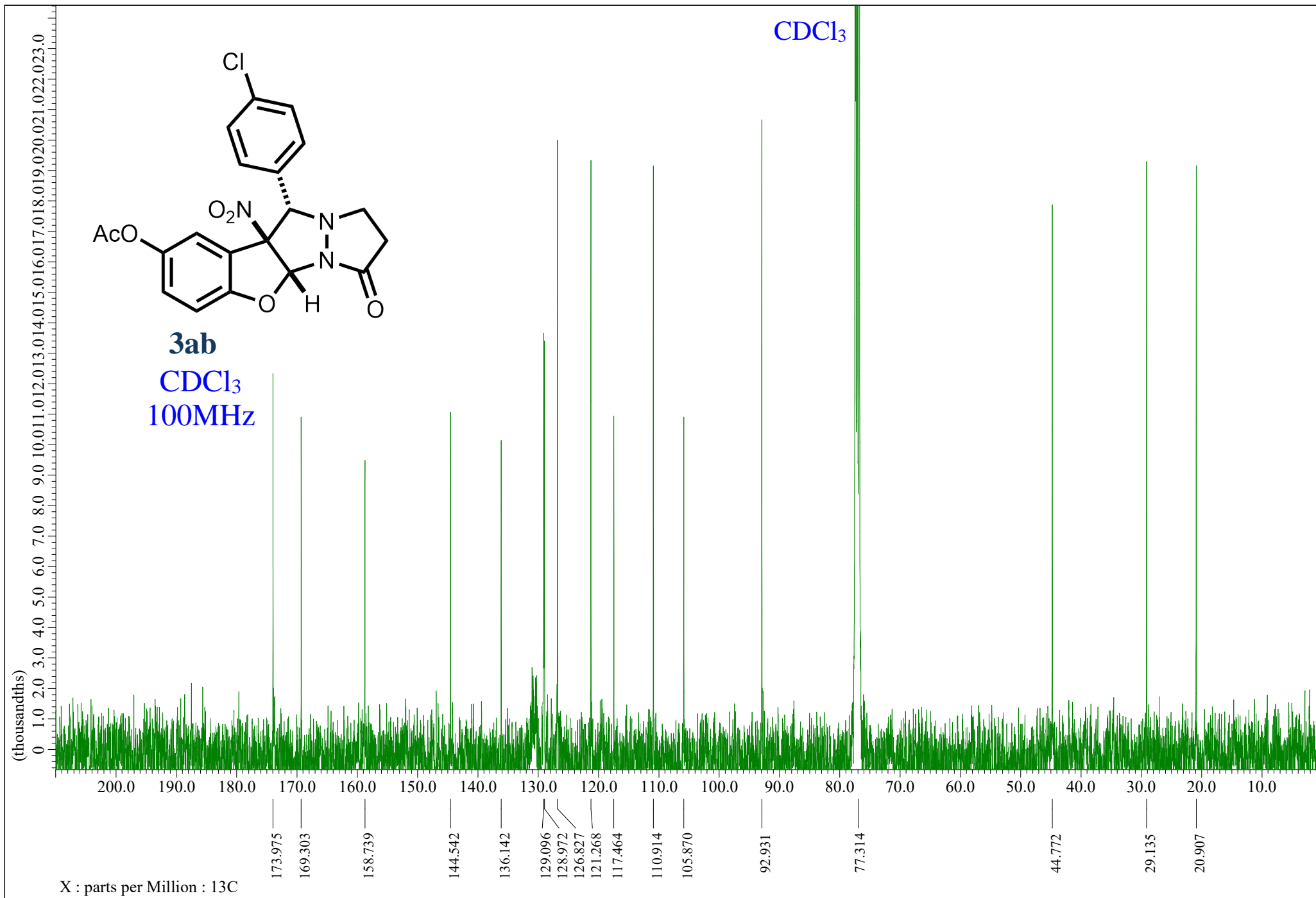

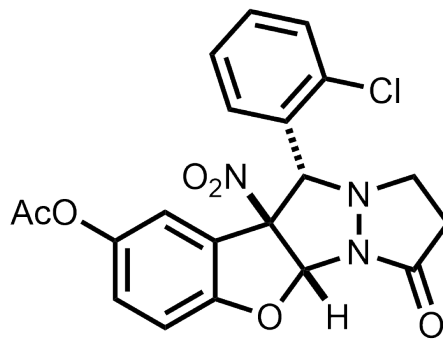

3ac
 CDCl₃
 400MHz

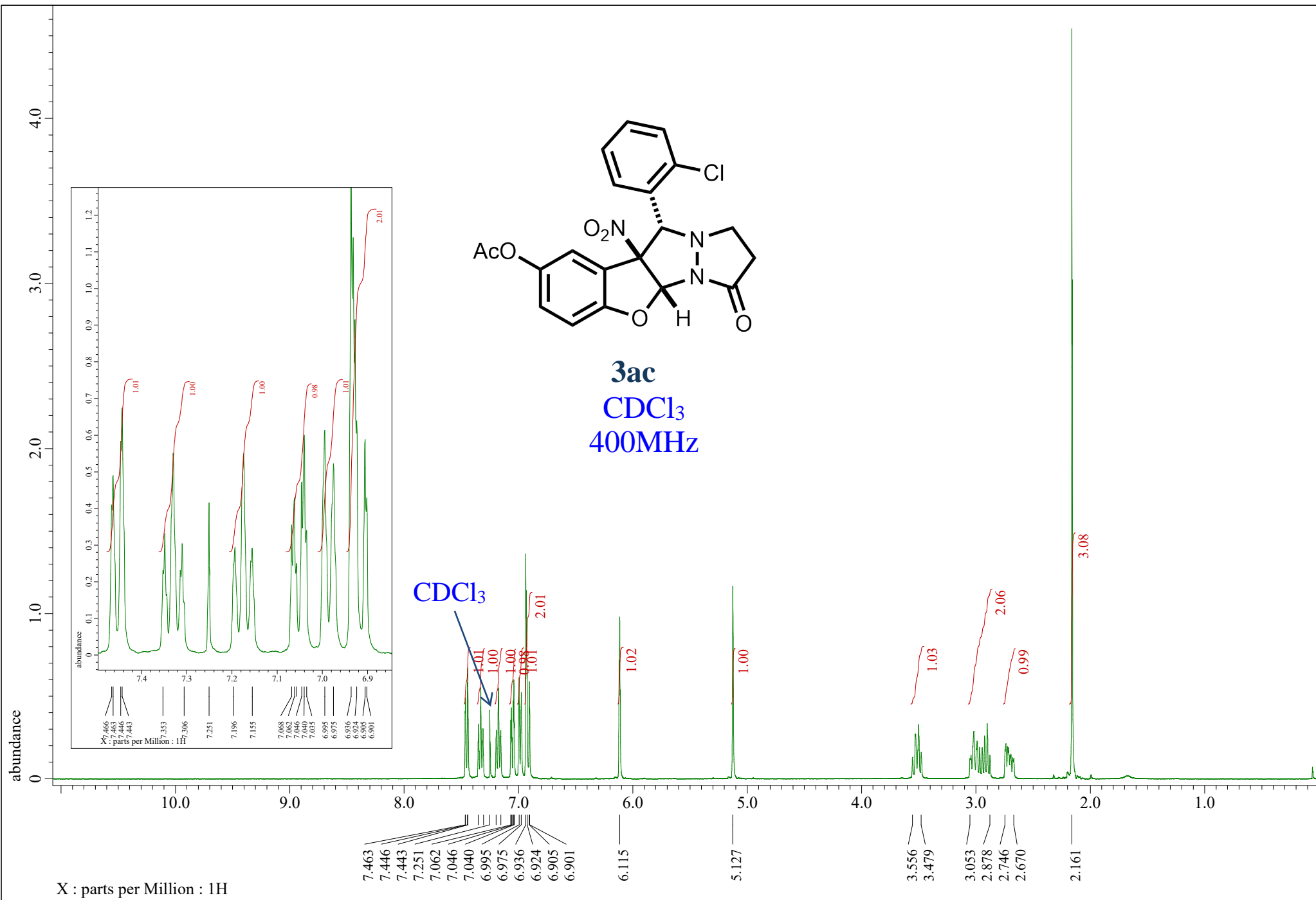

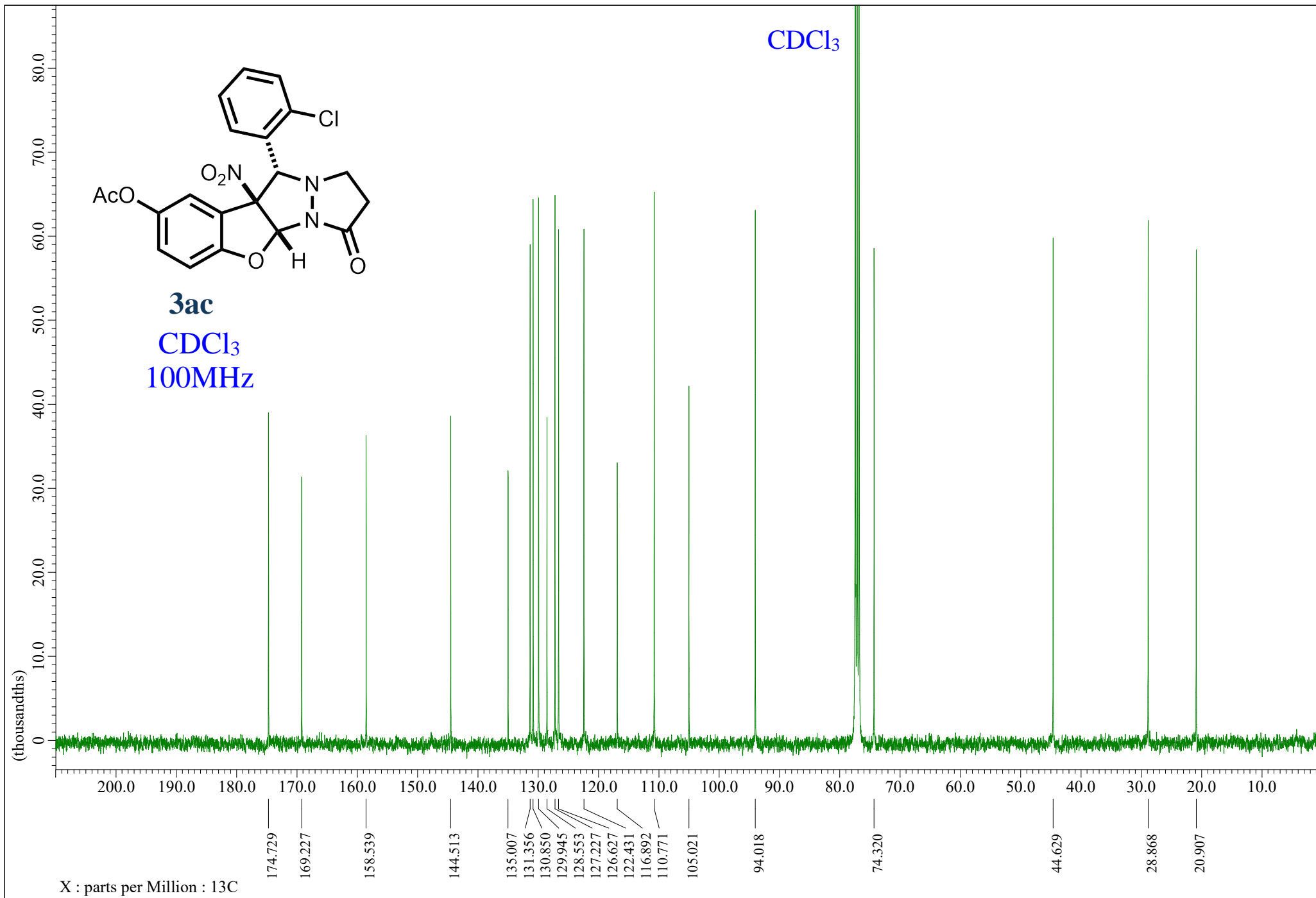

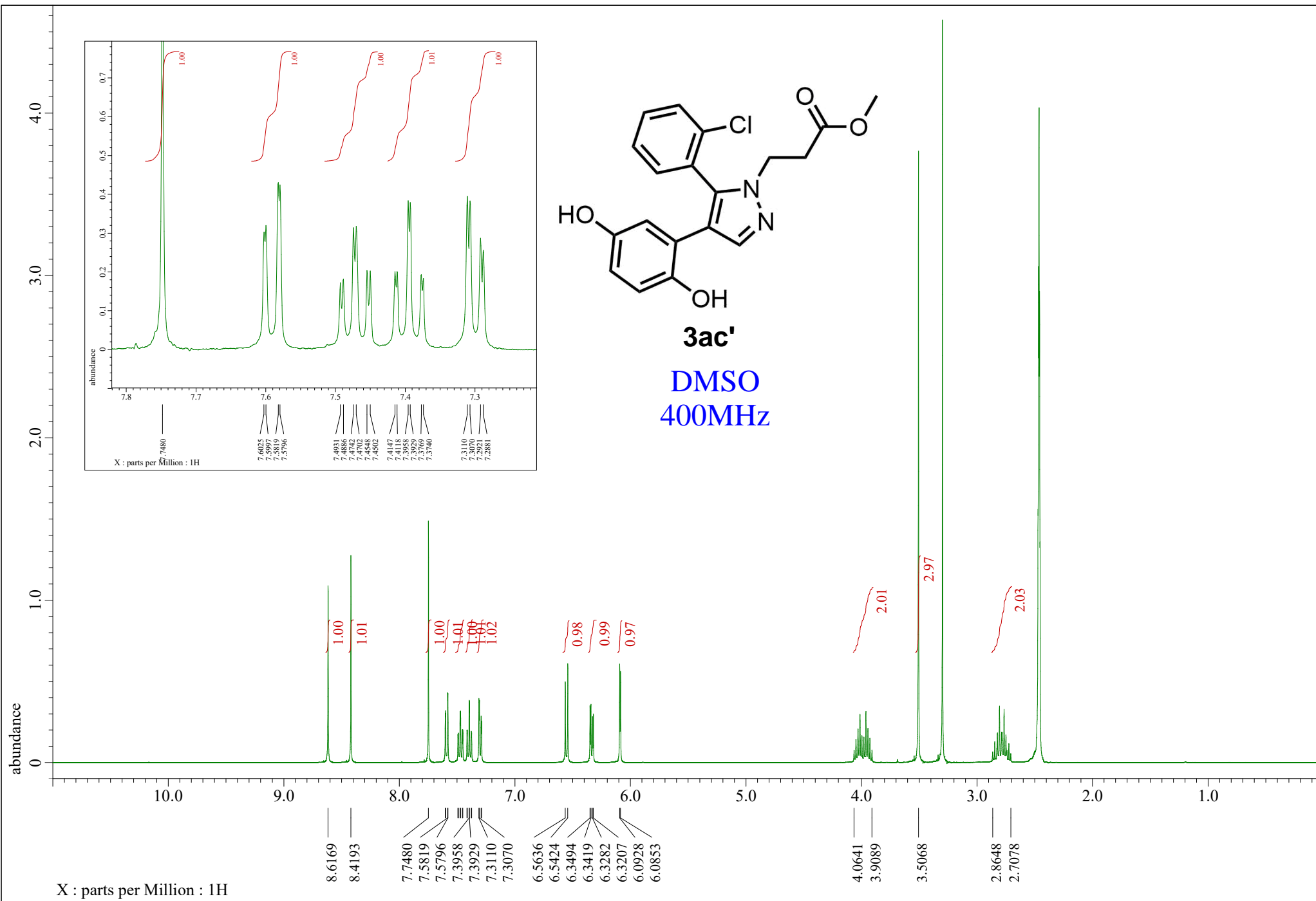

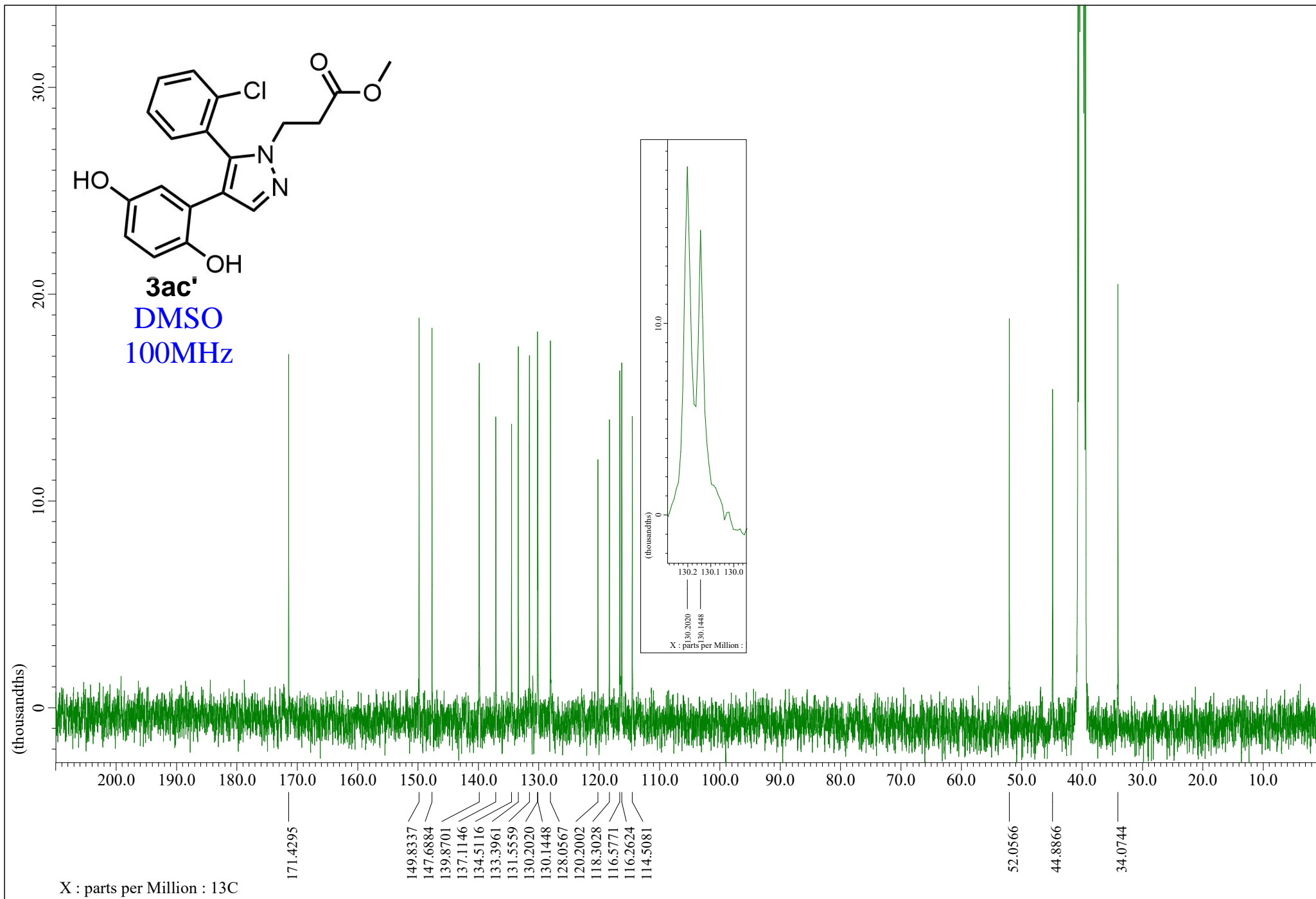

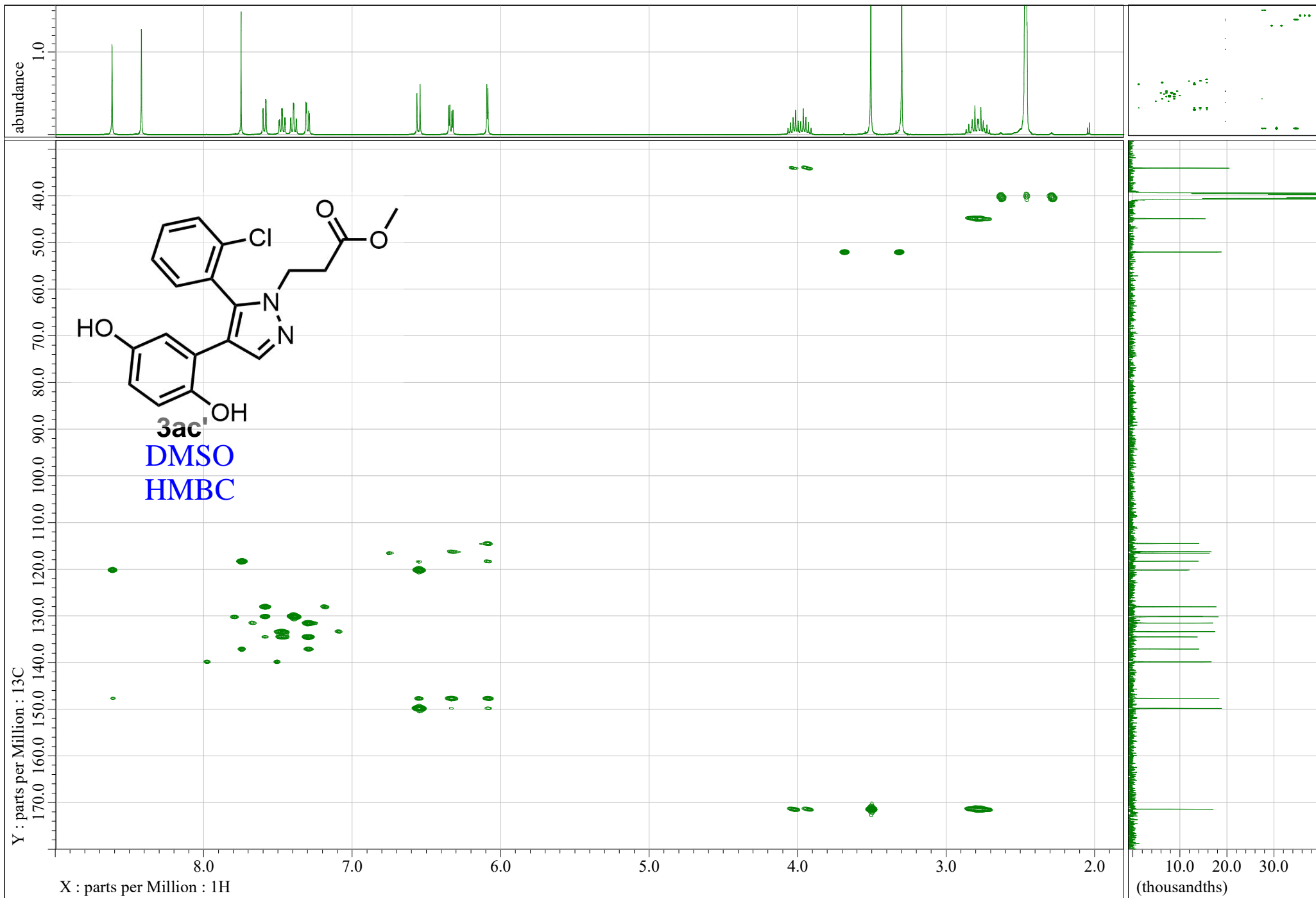

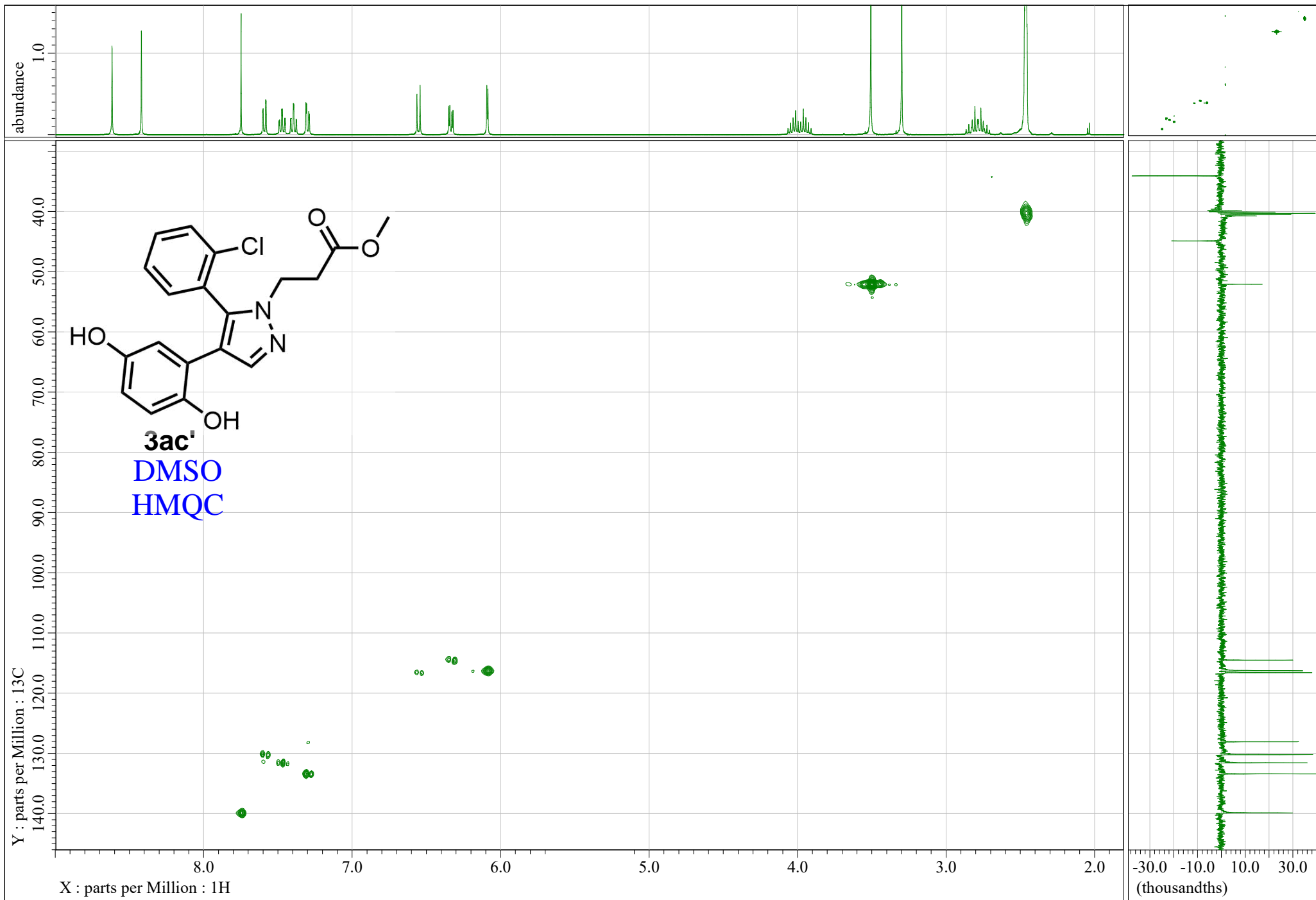

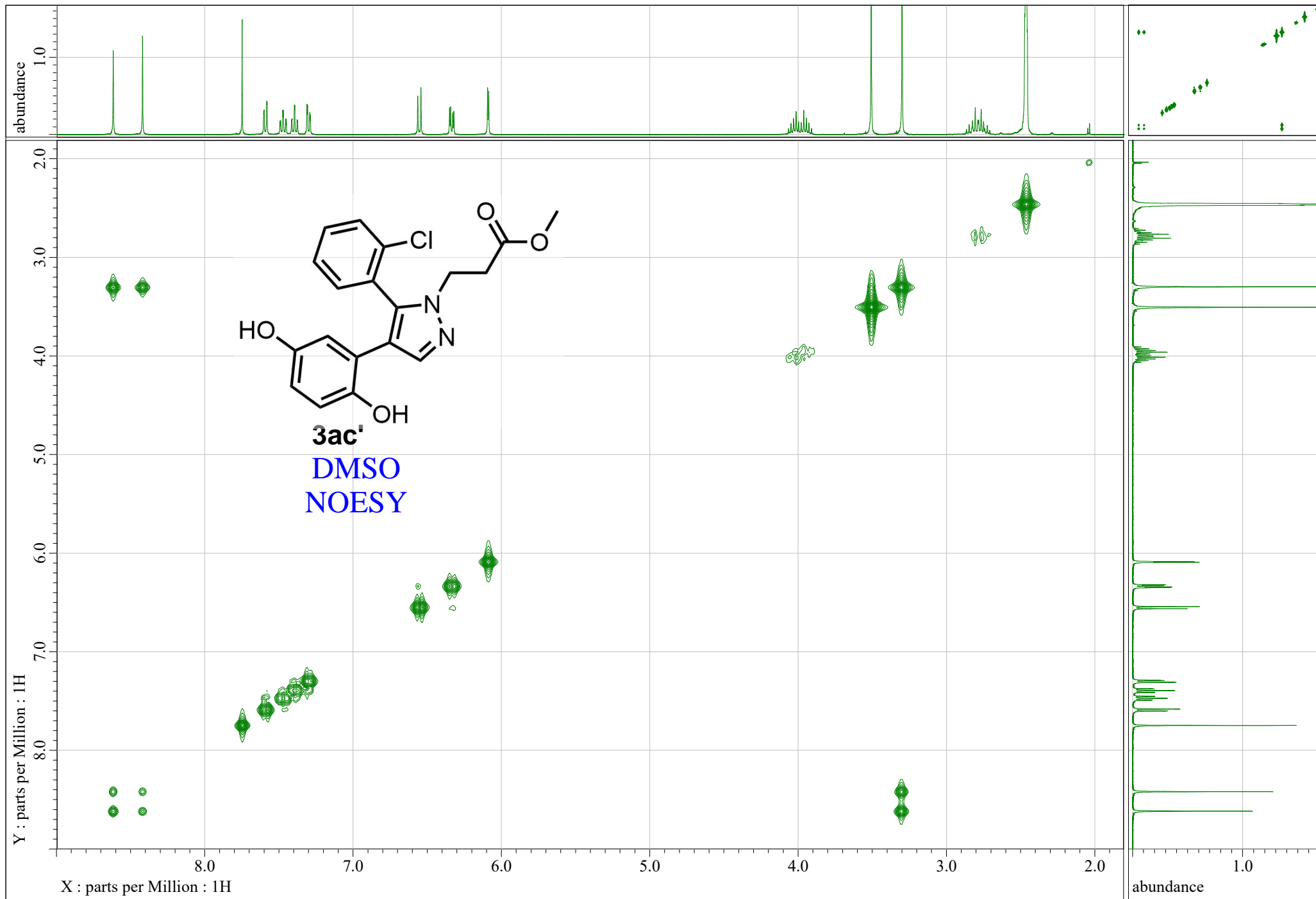

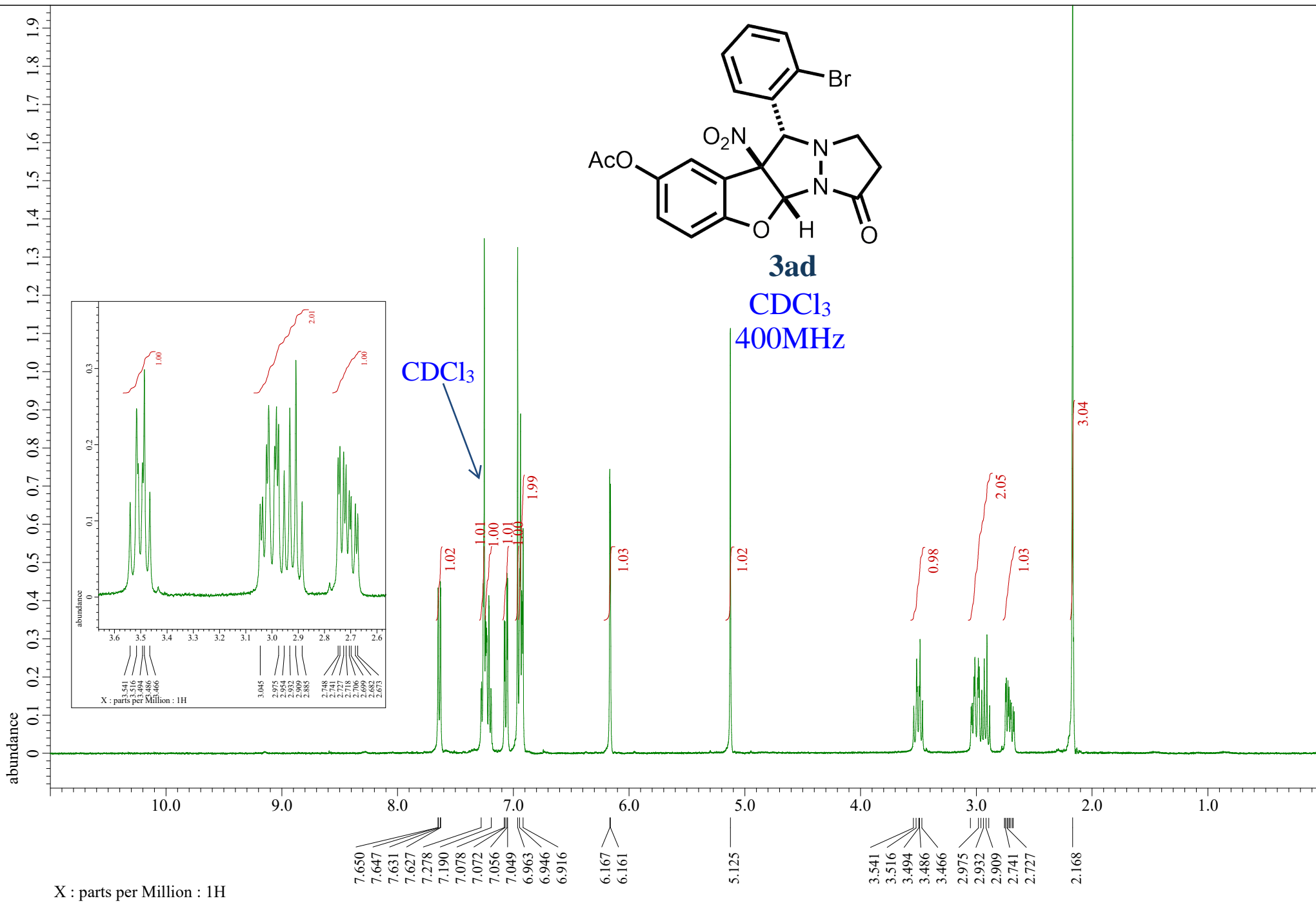

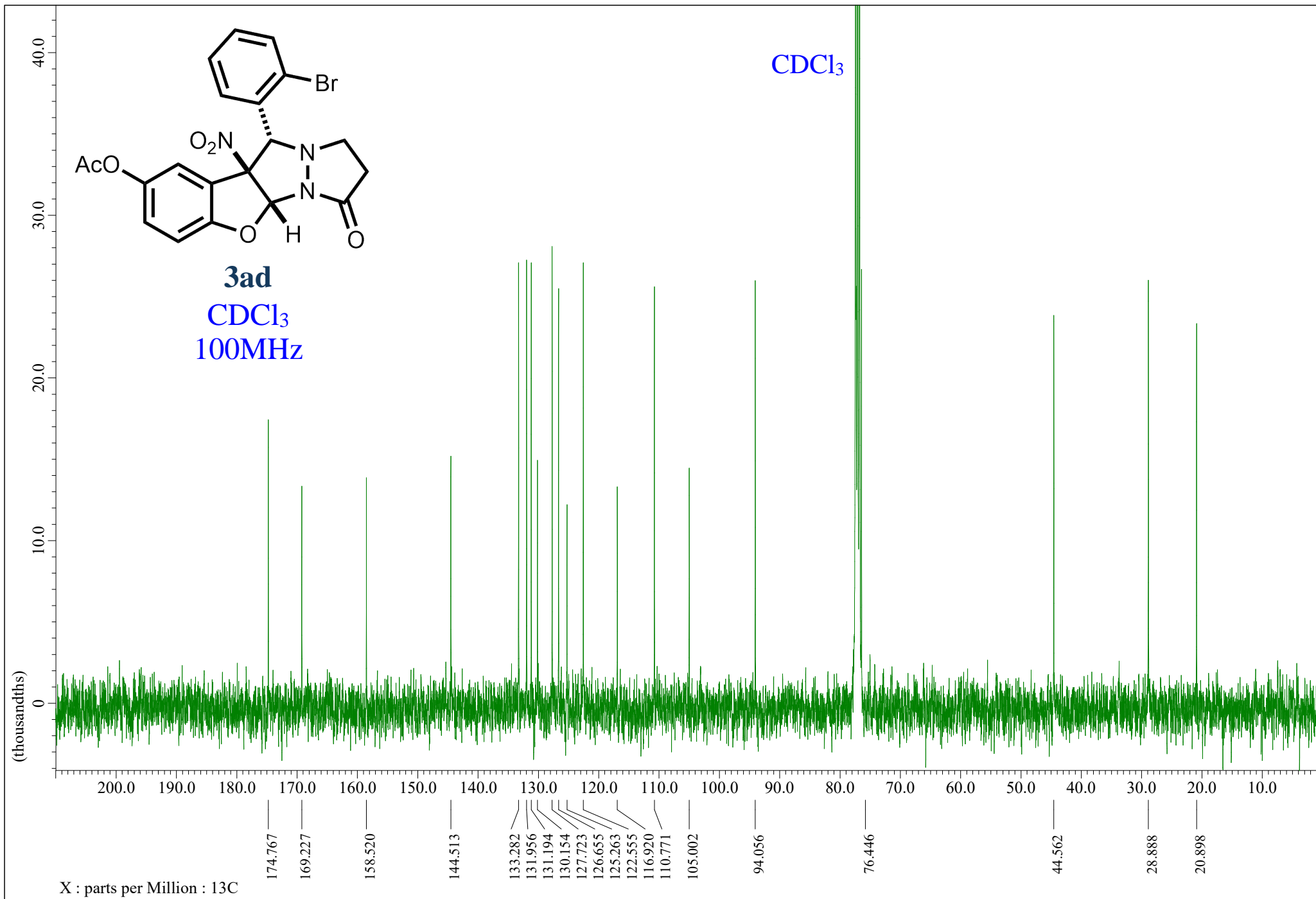

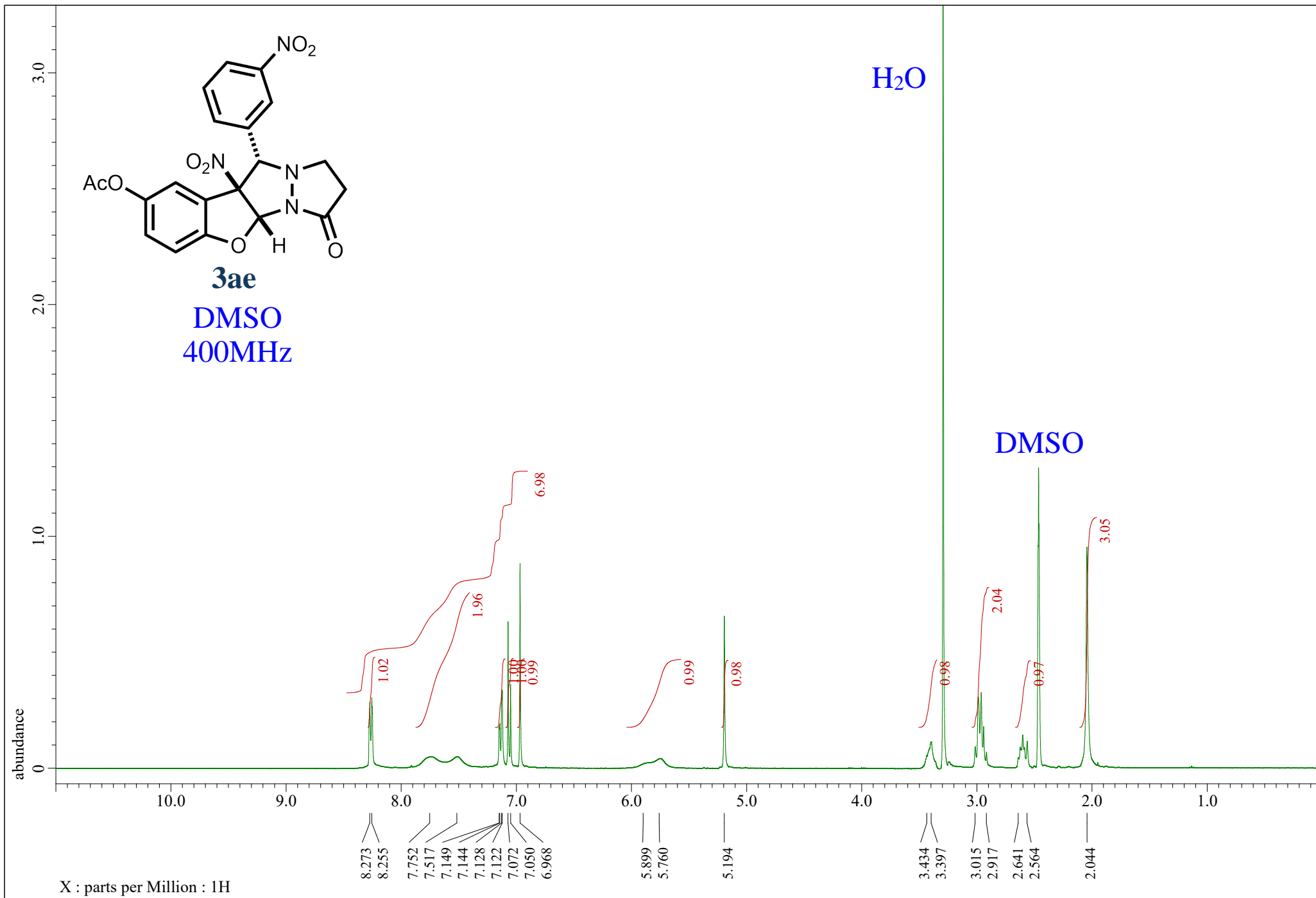

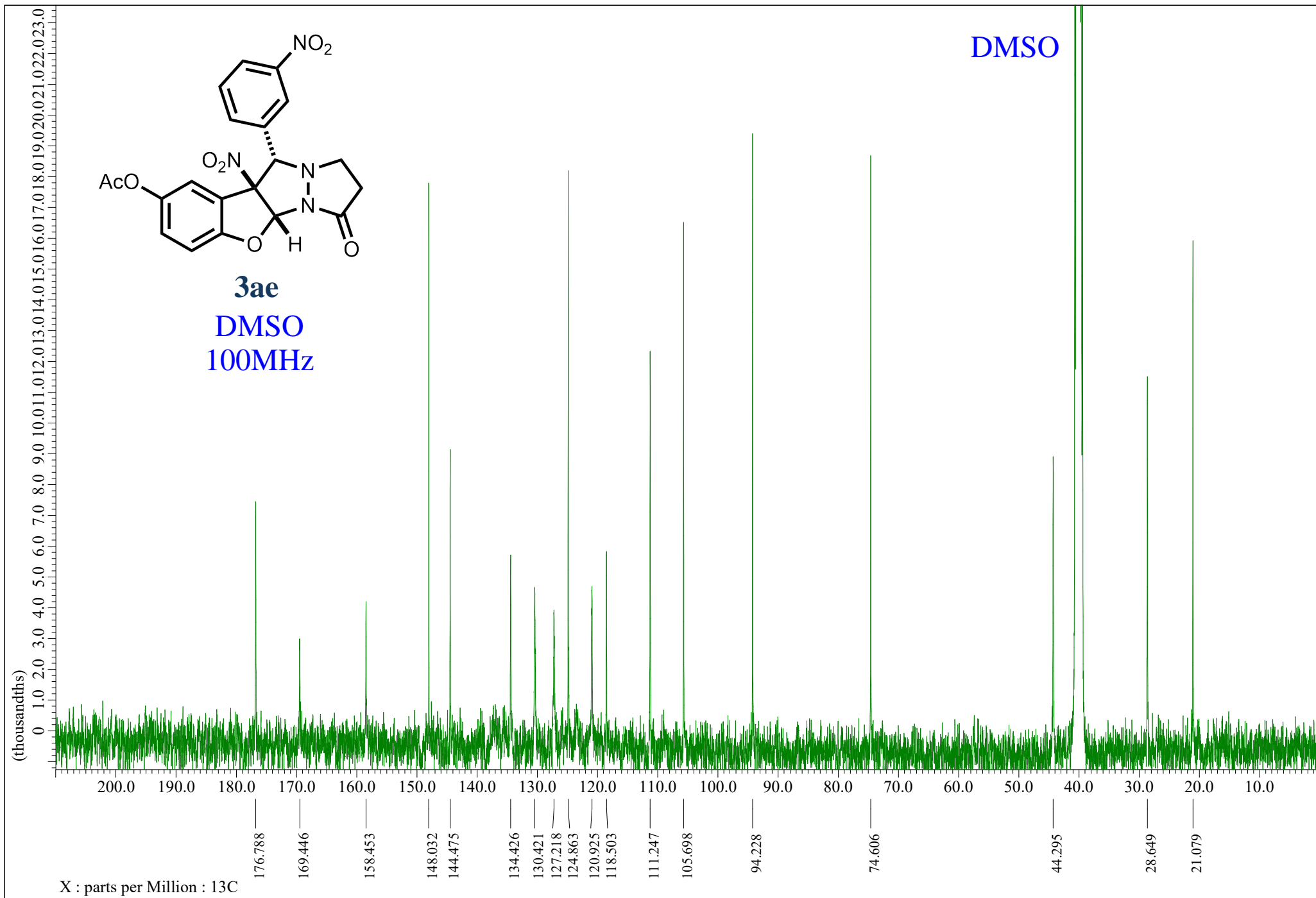

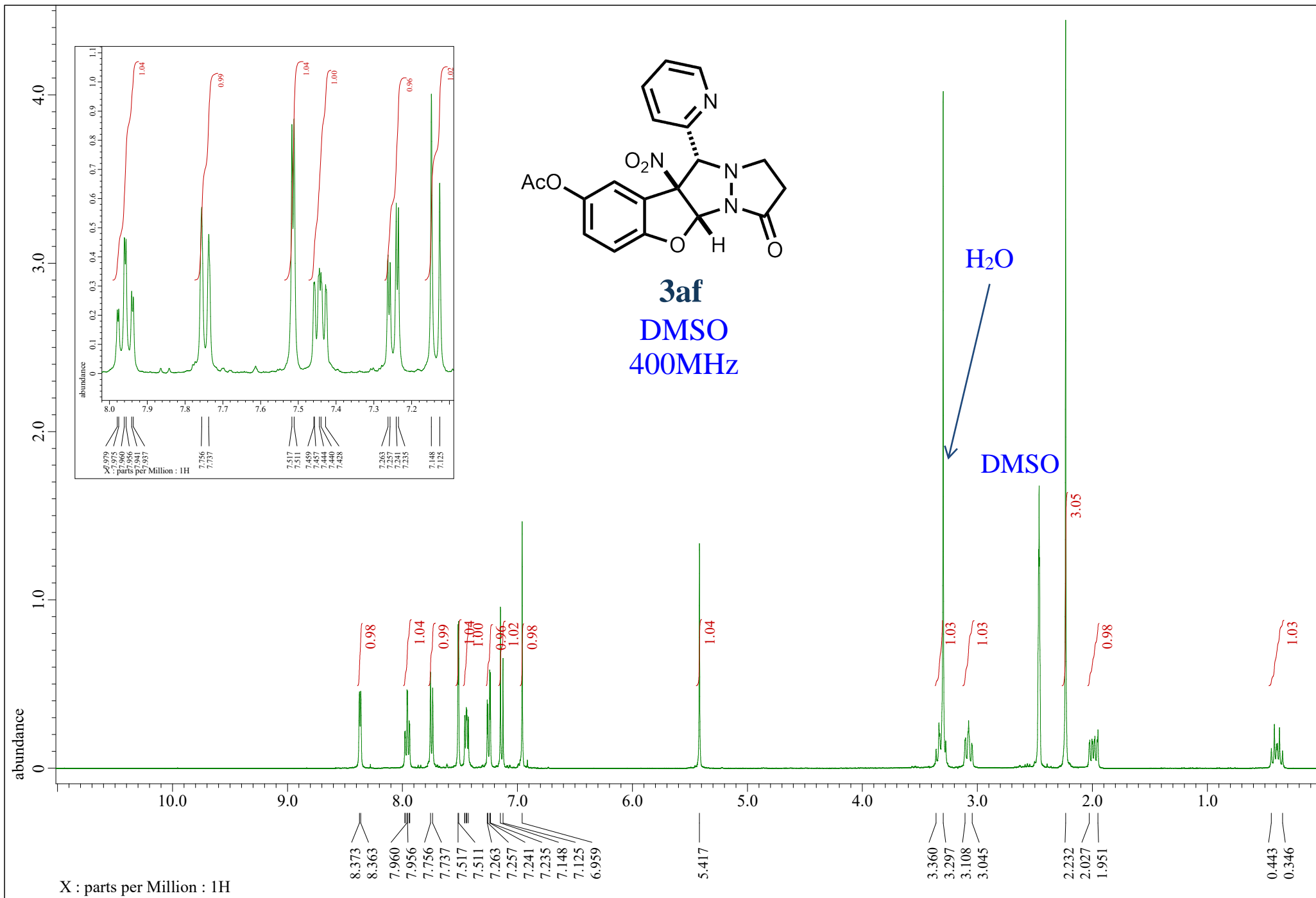

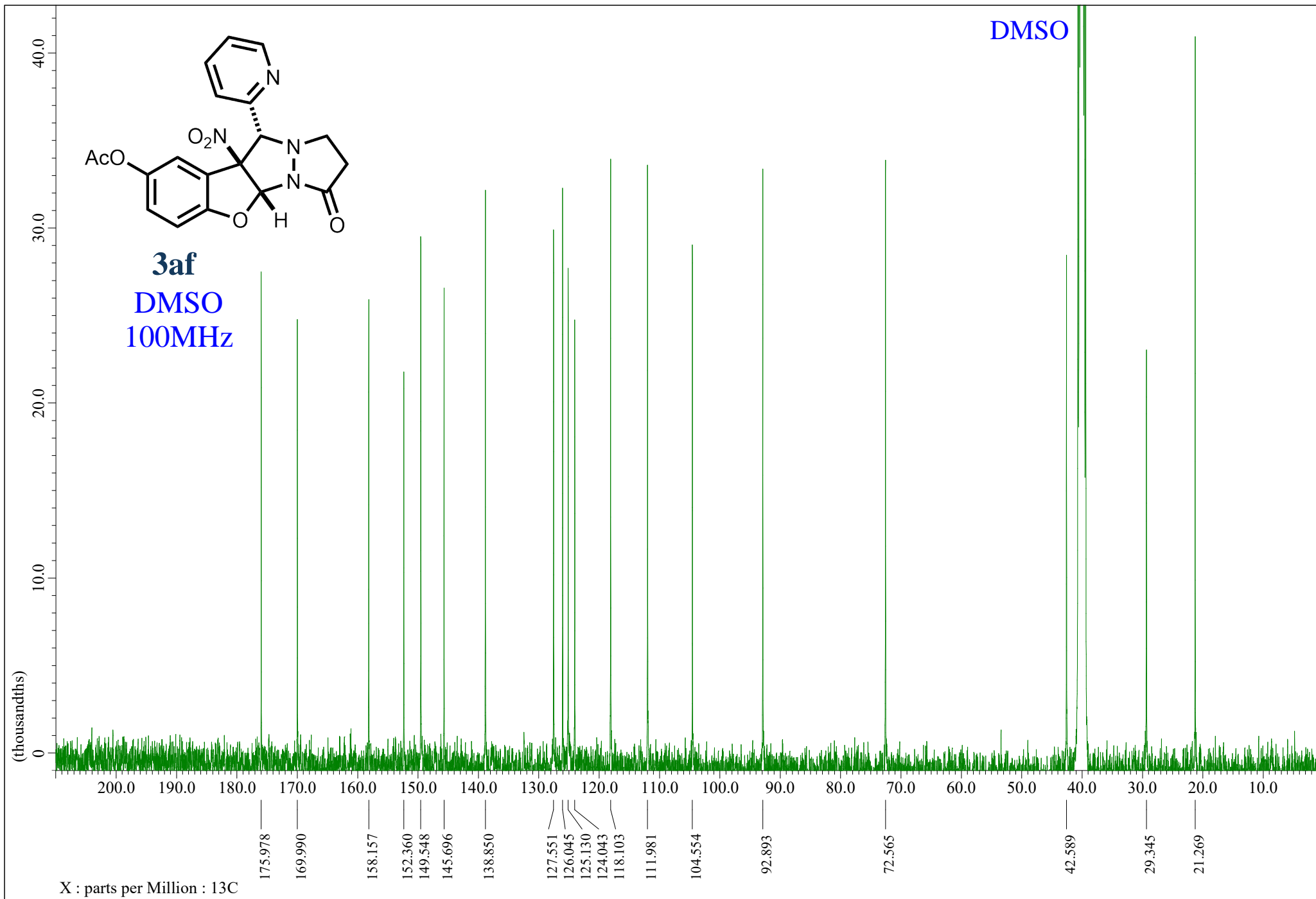

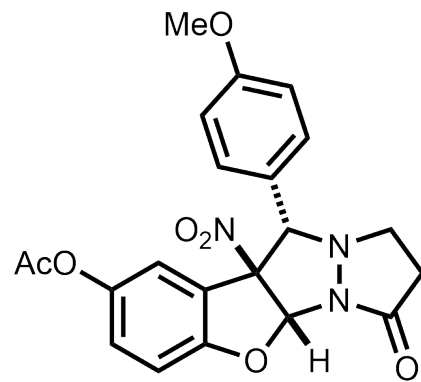

3ah

CDCl₃
400MHz

CDCl₃

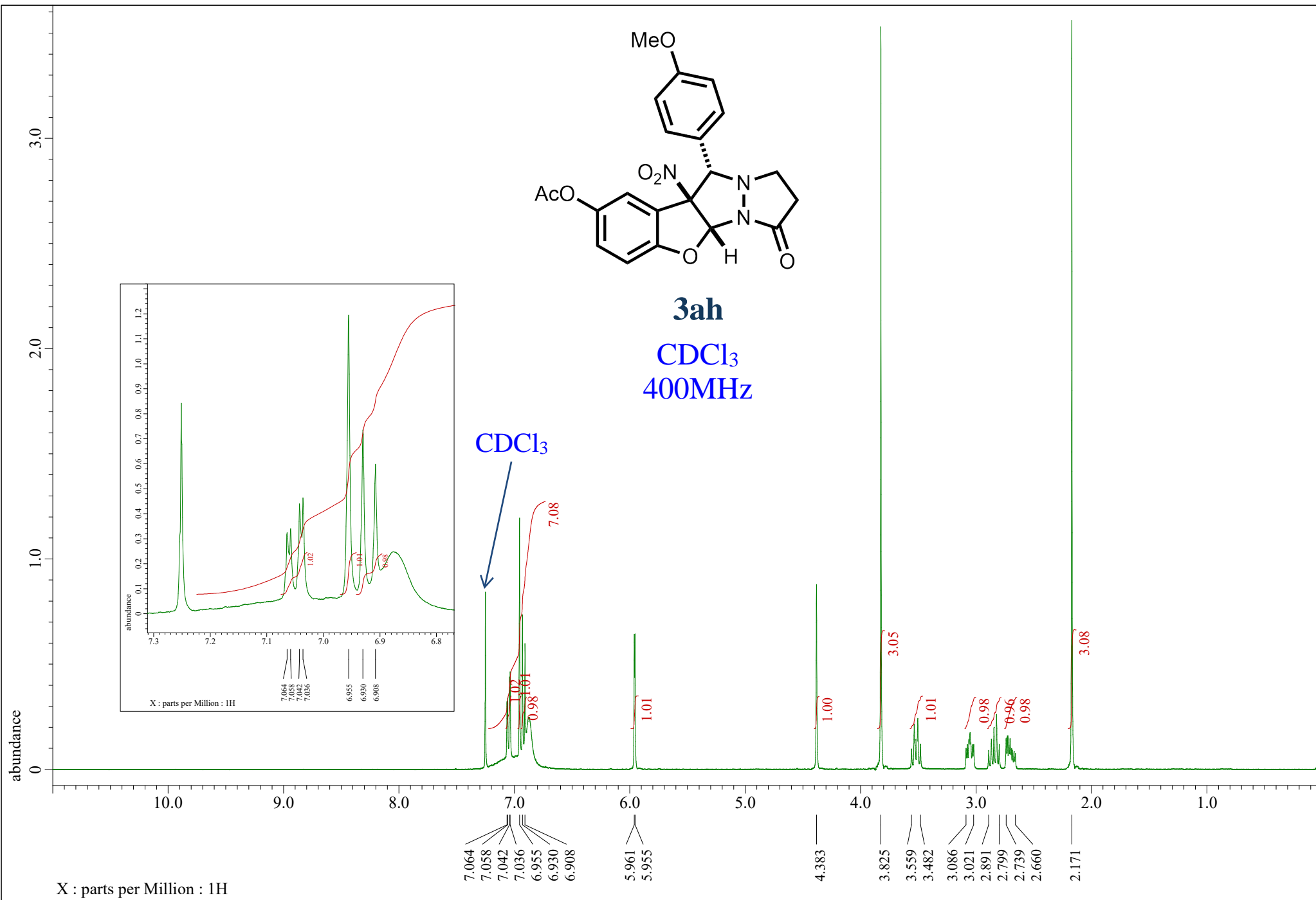

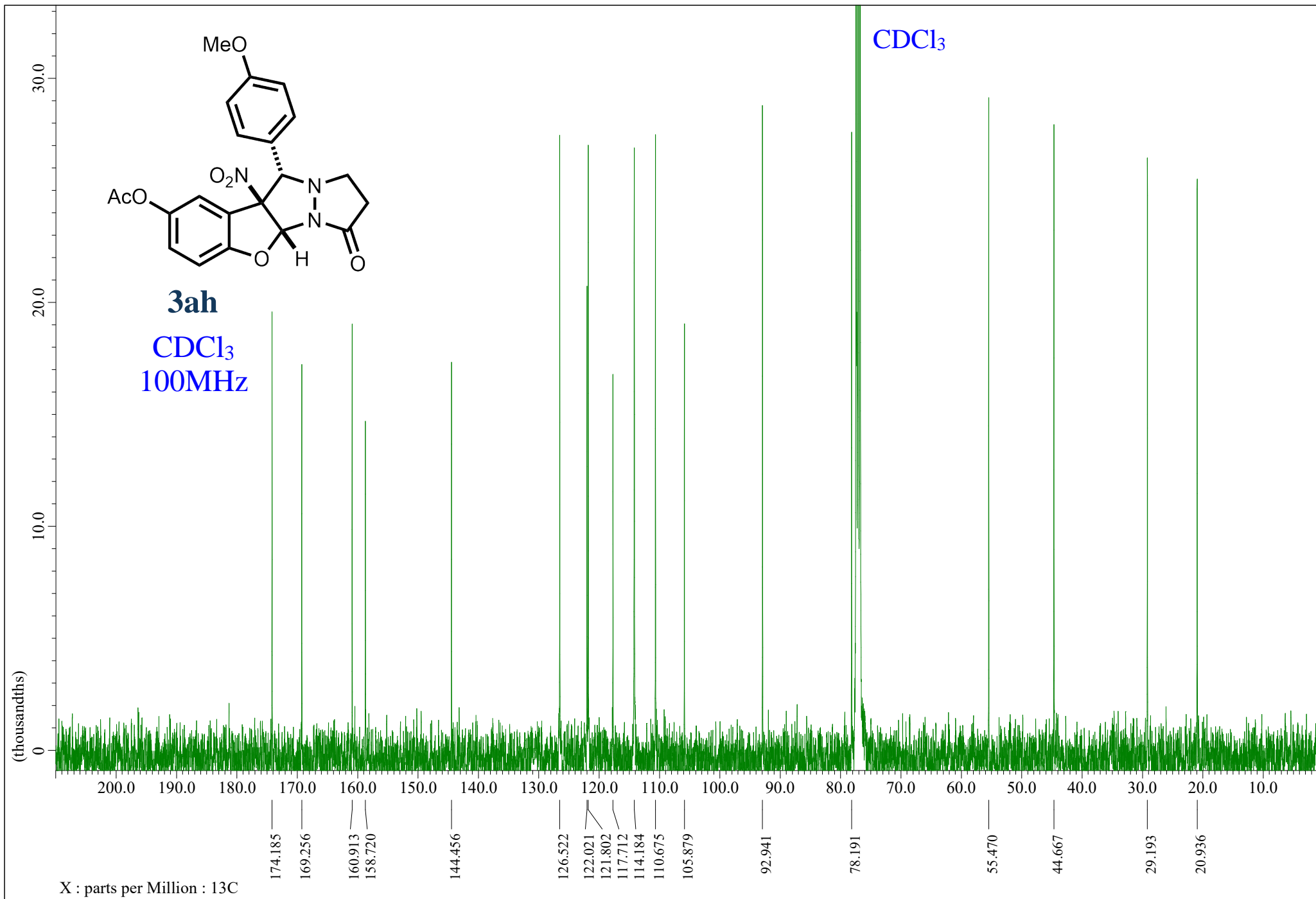

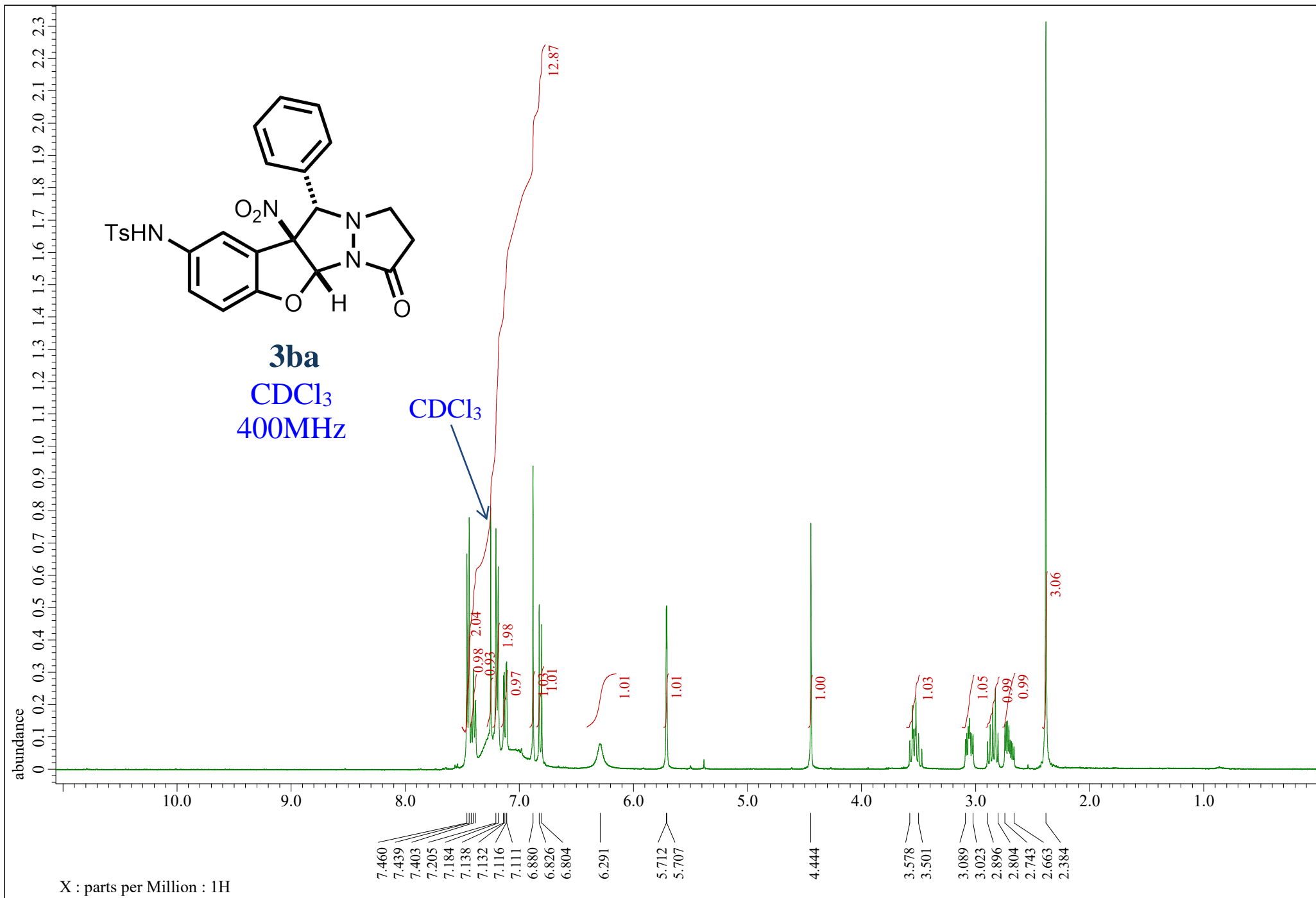

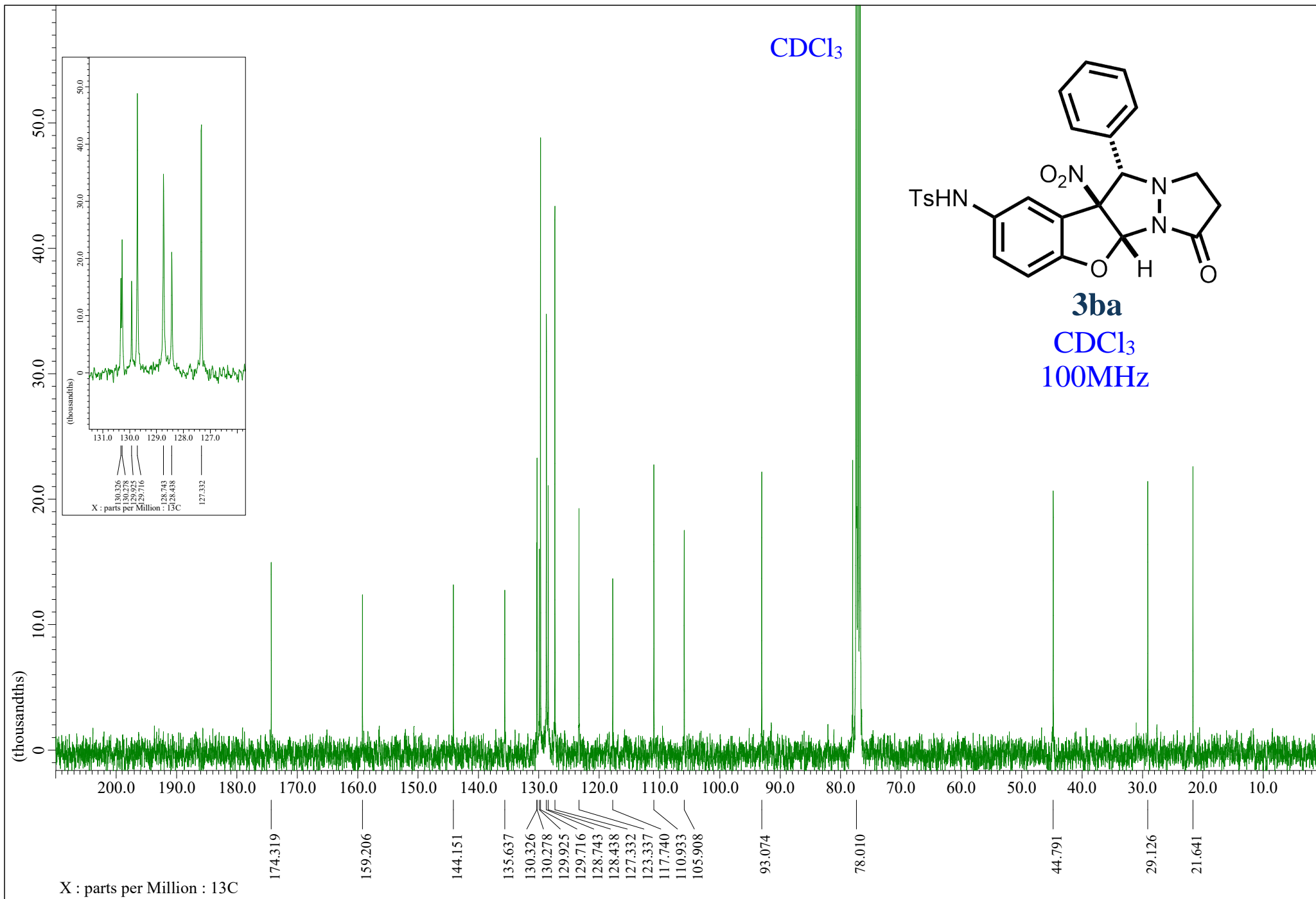

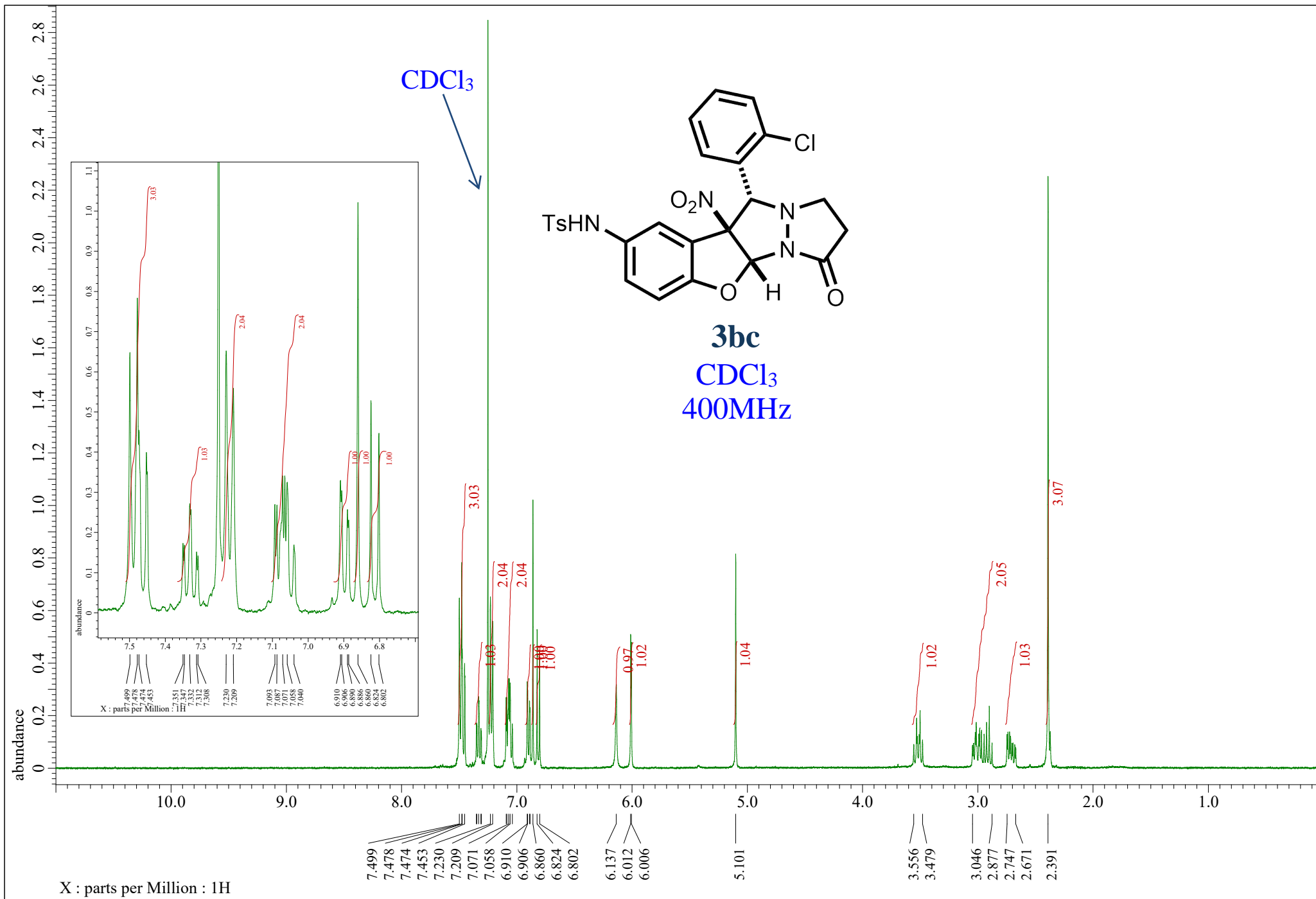

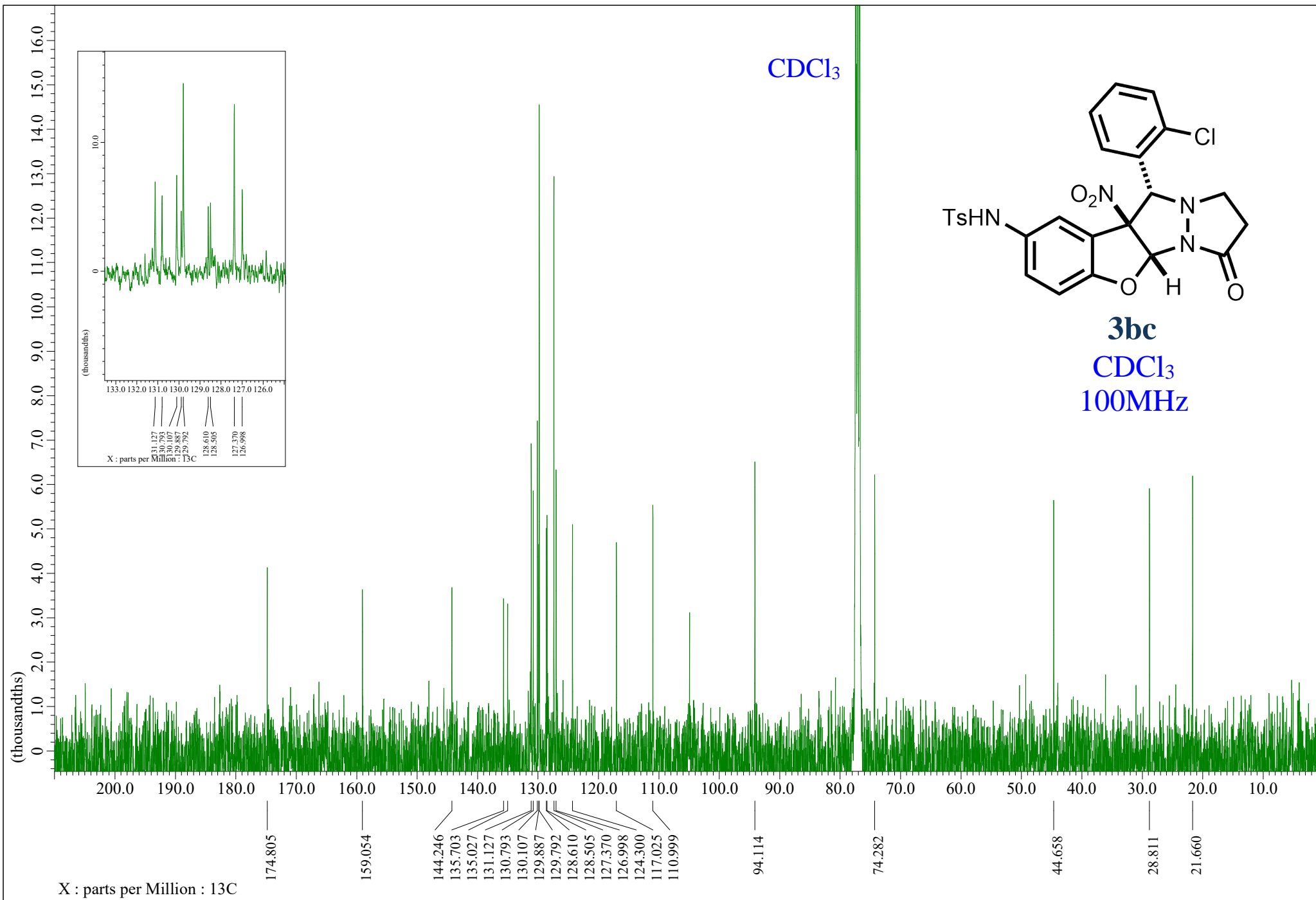

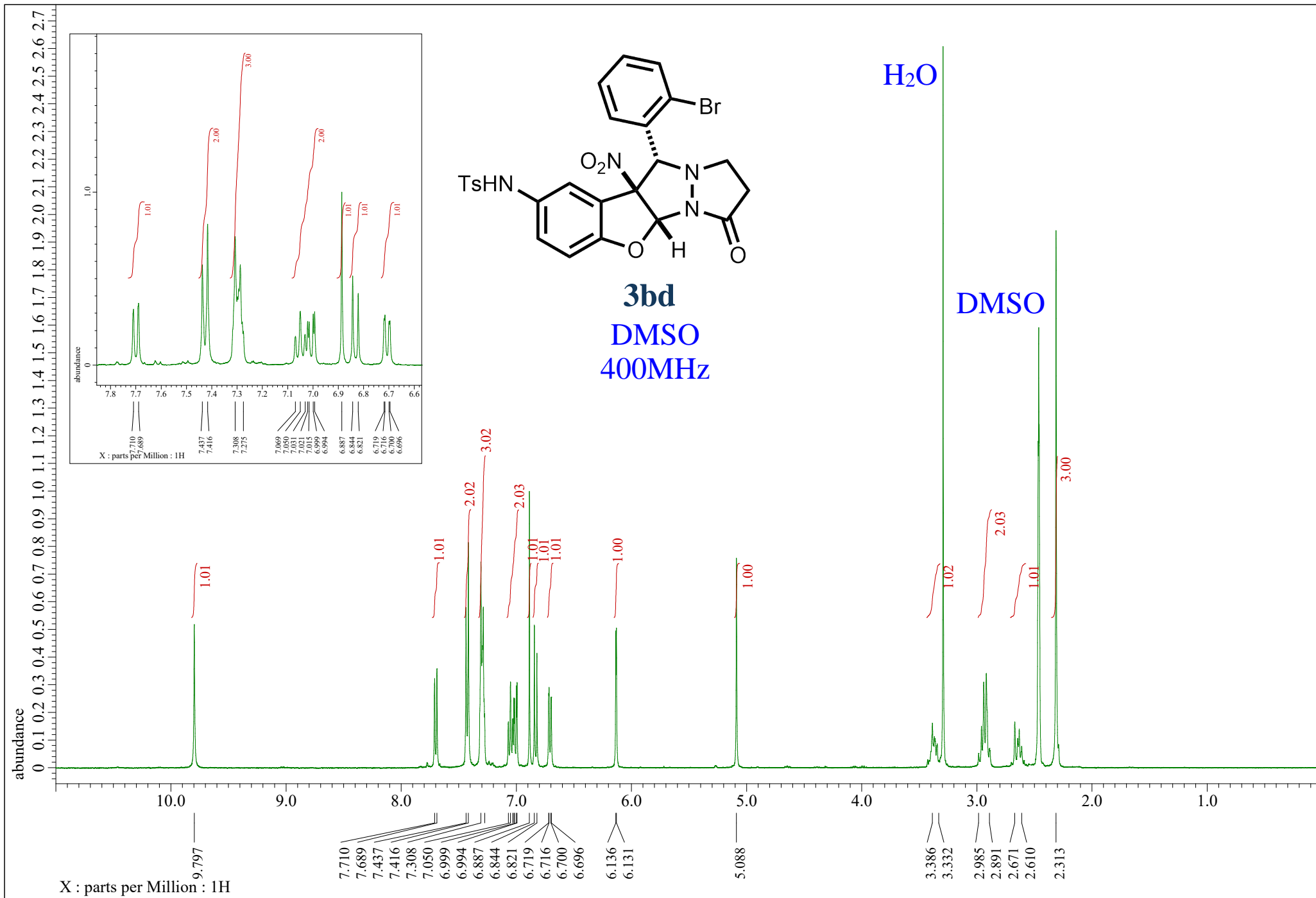

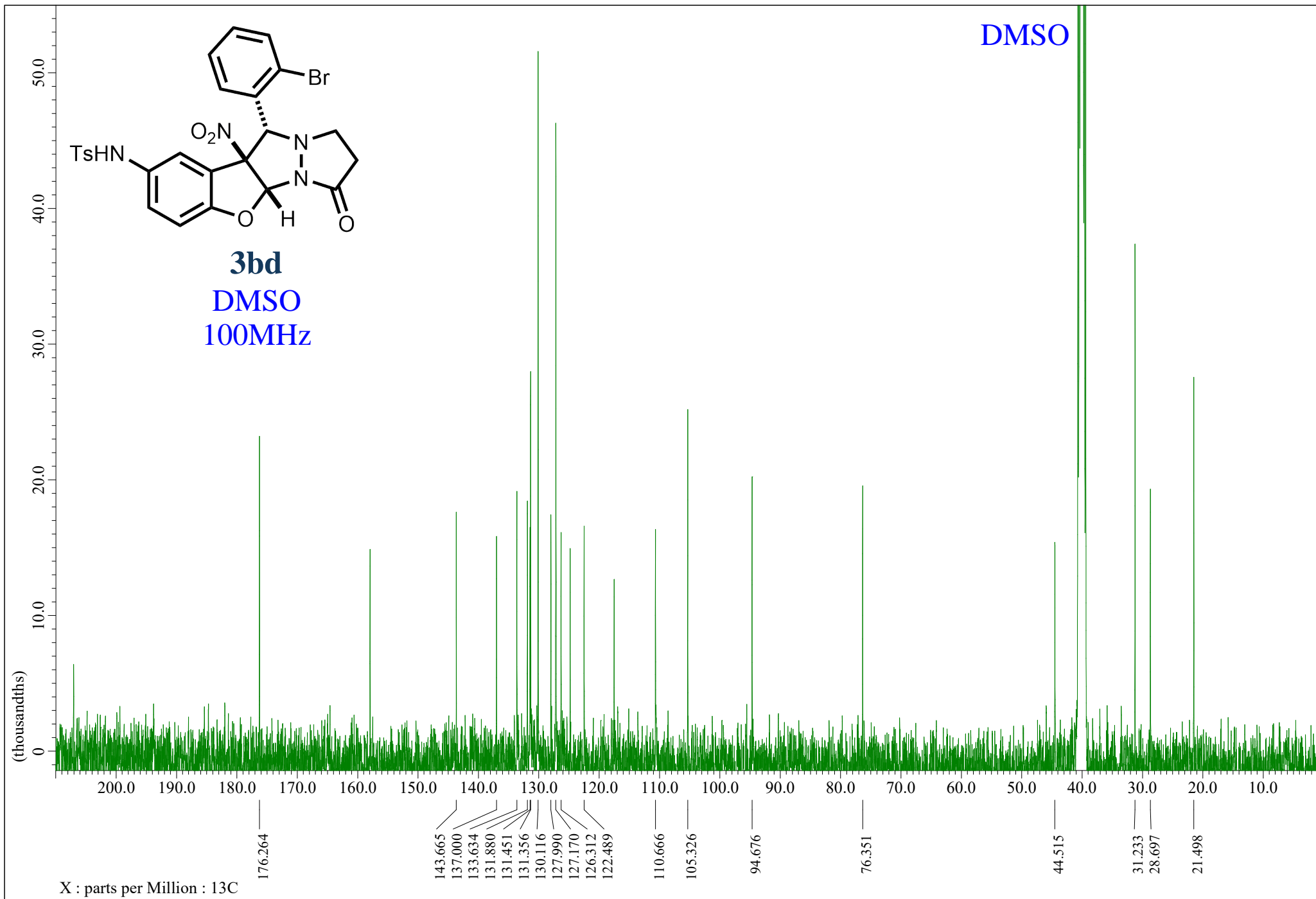

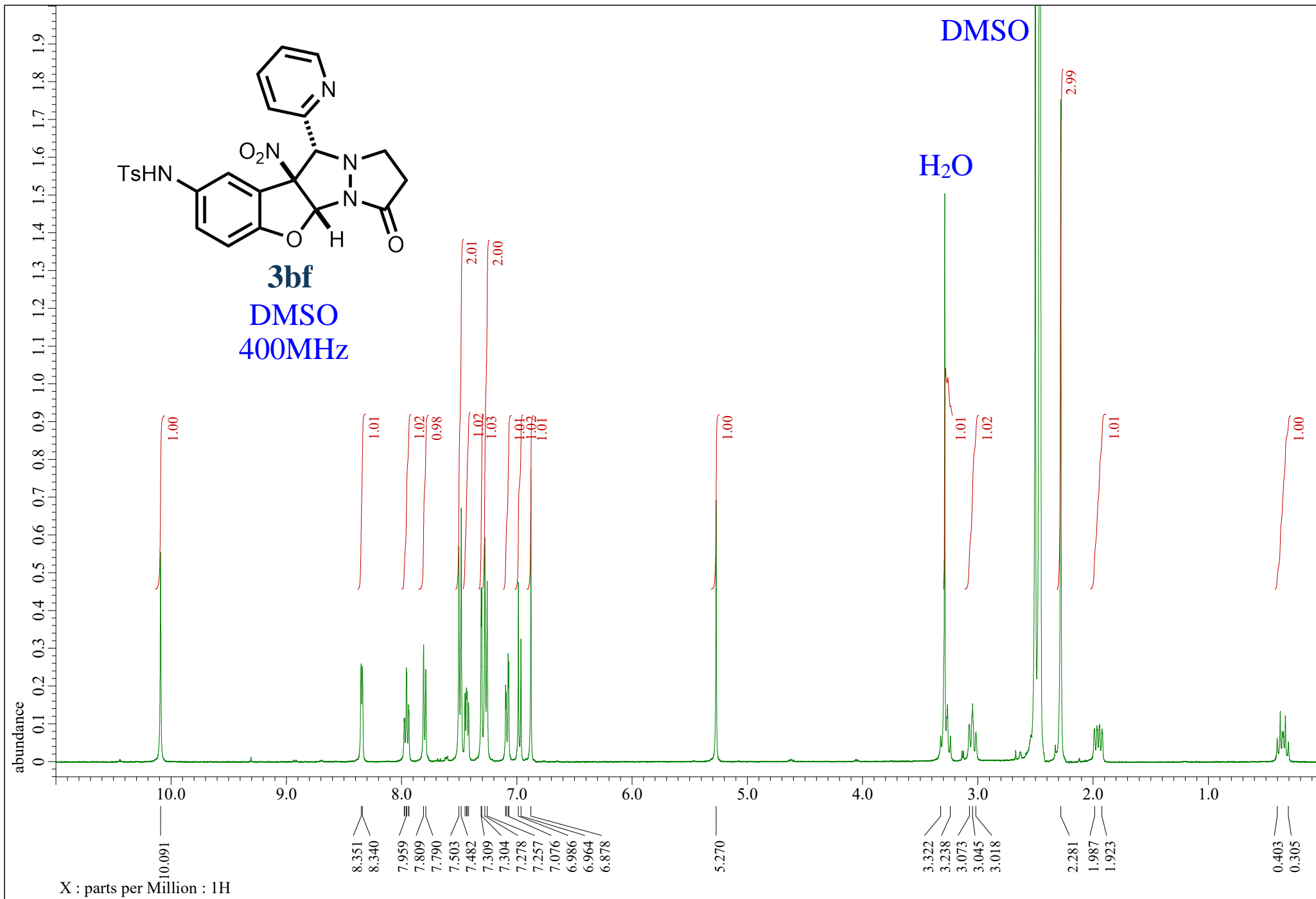

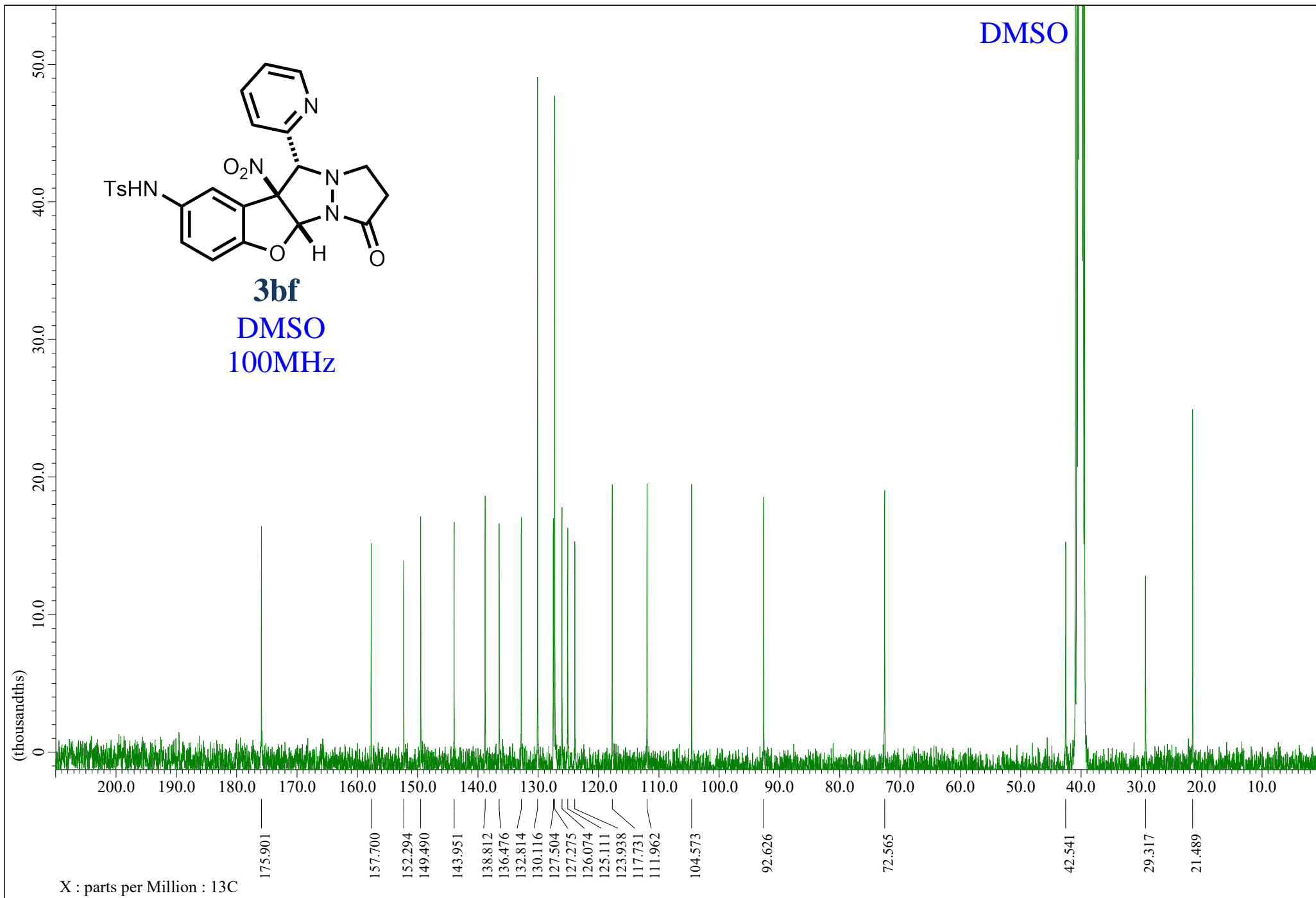

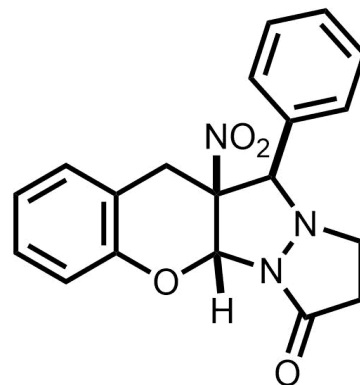

5aa
DMSO
400MHz

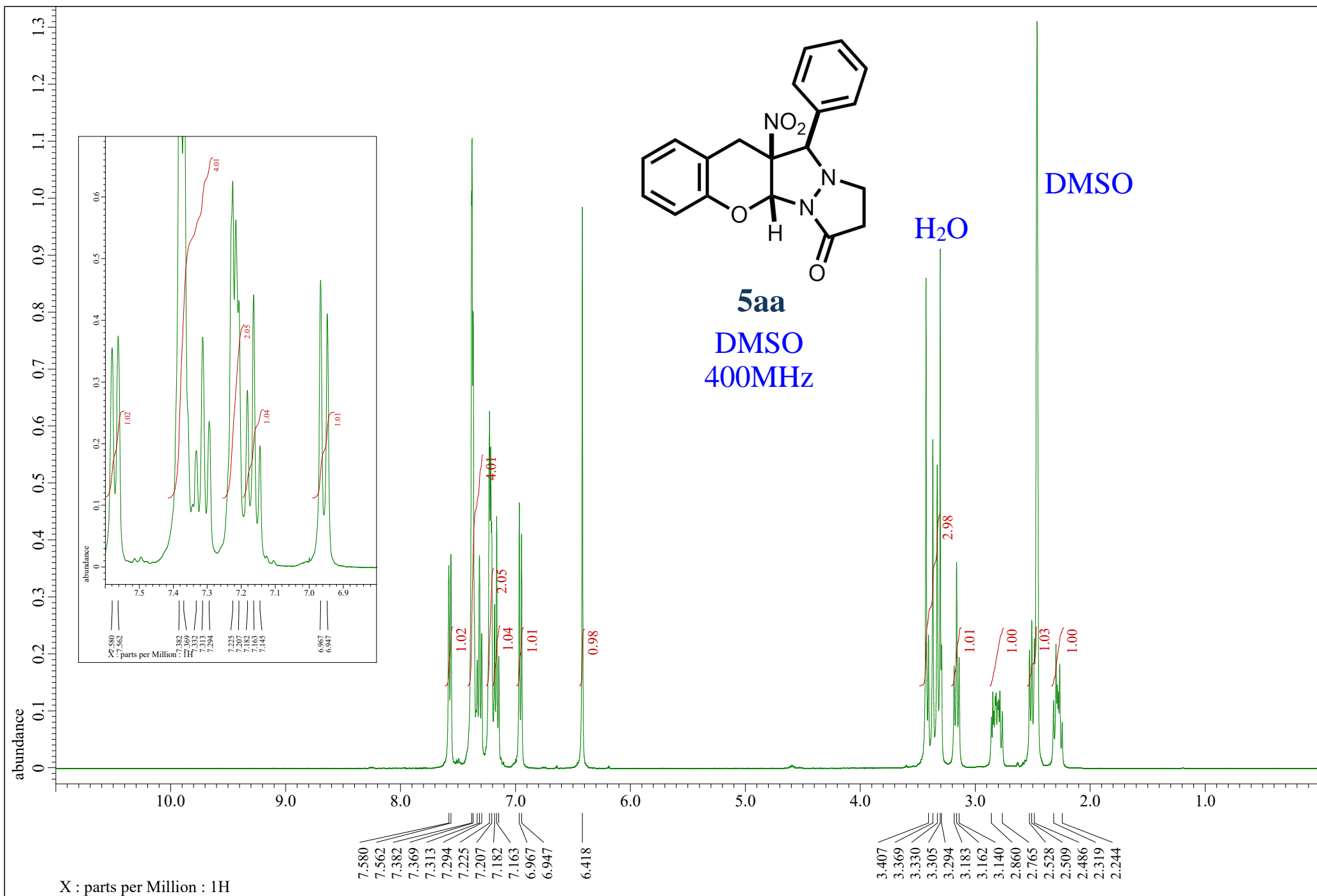

X : parts per Million : 1H

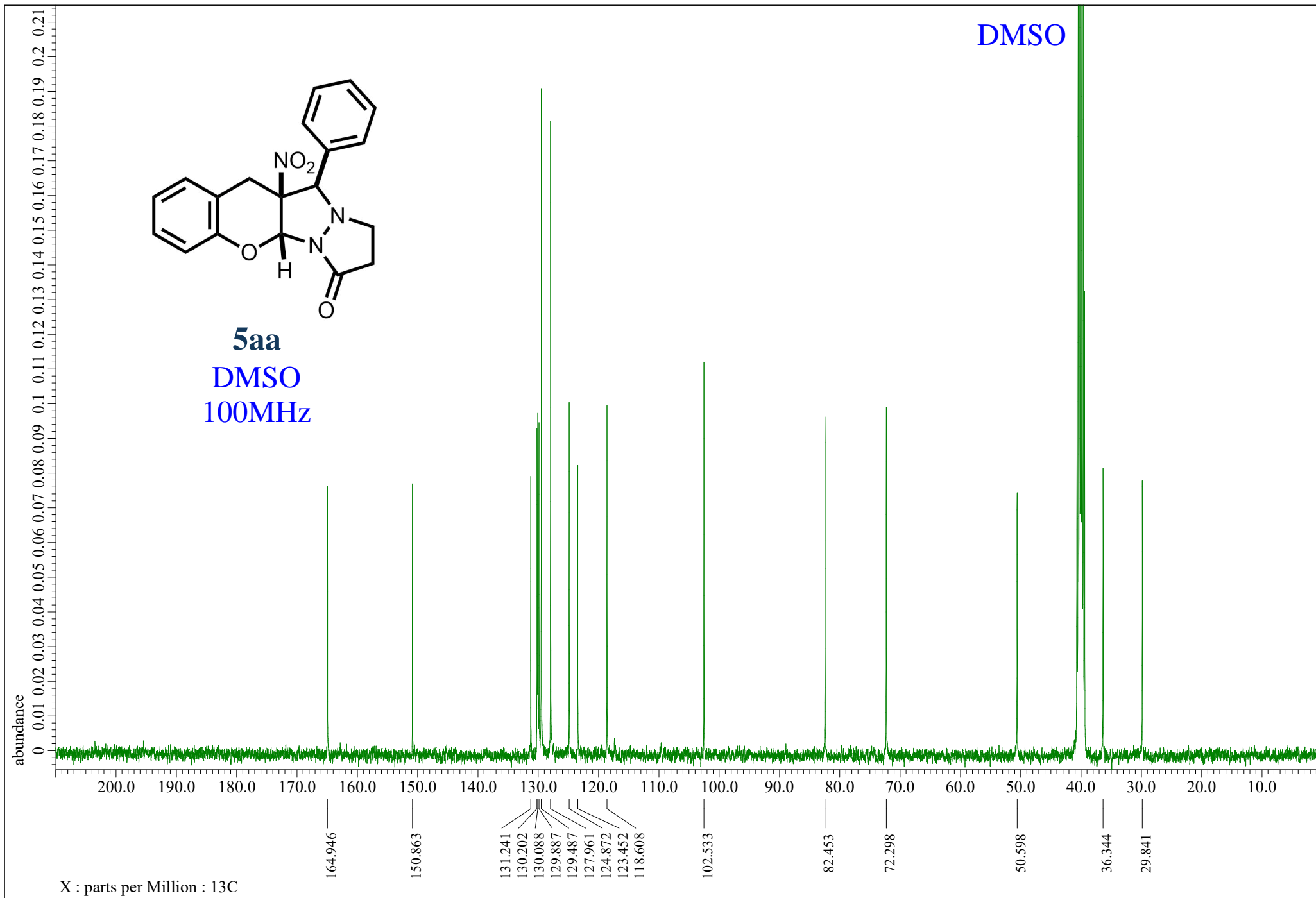

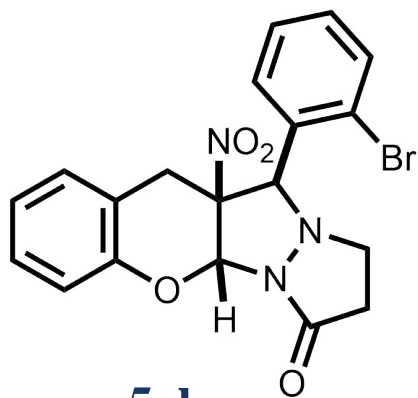

5ab
DMSO
400MHz

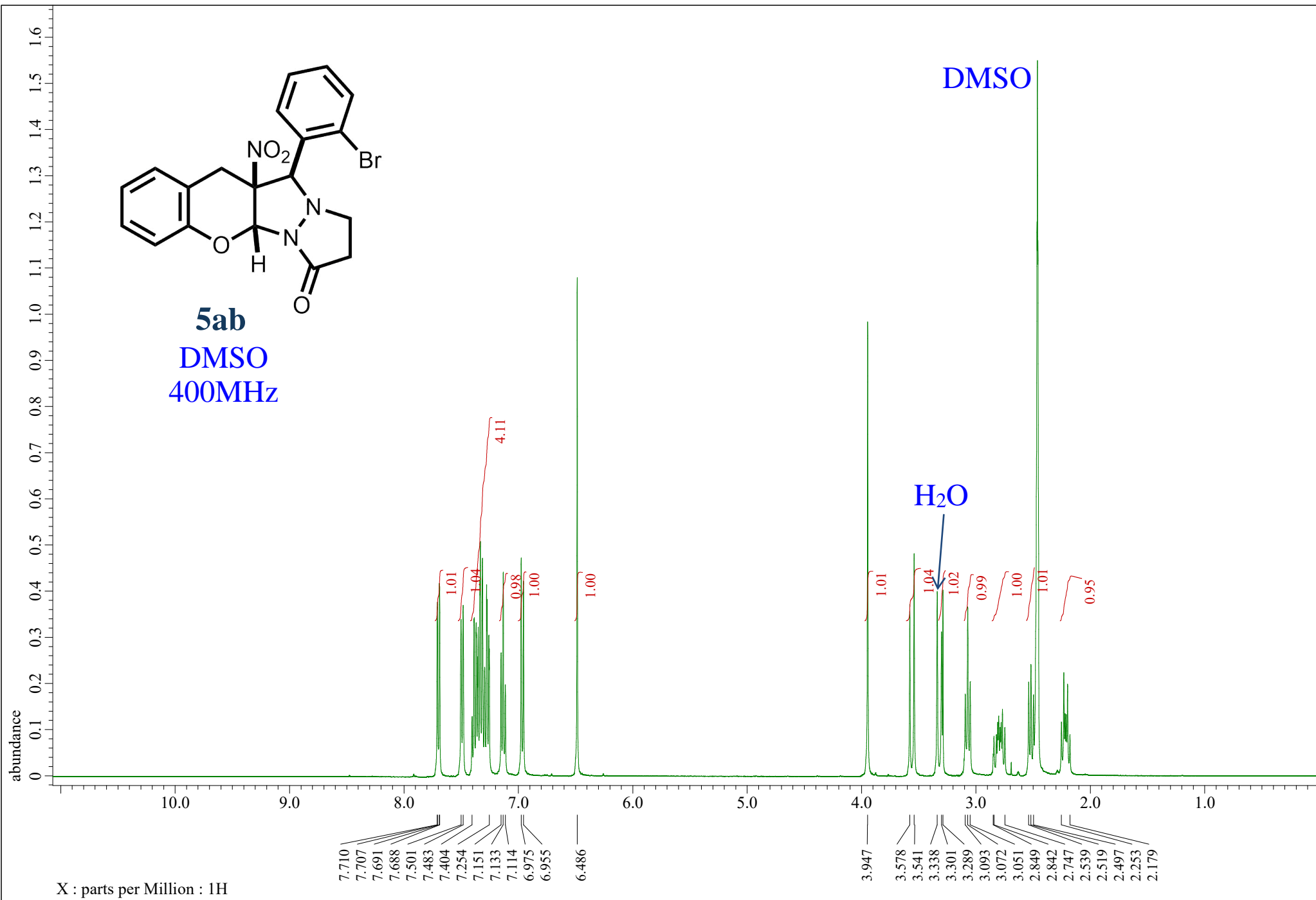

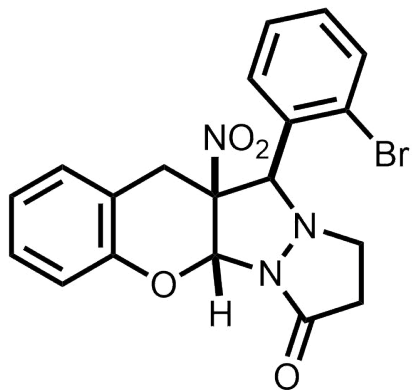

5ab
DMSO
100MHz

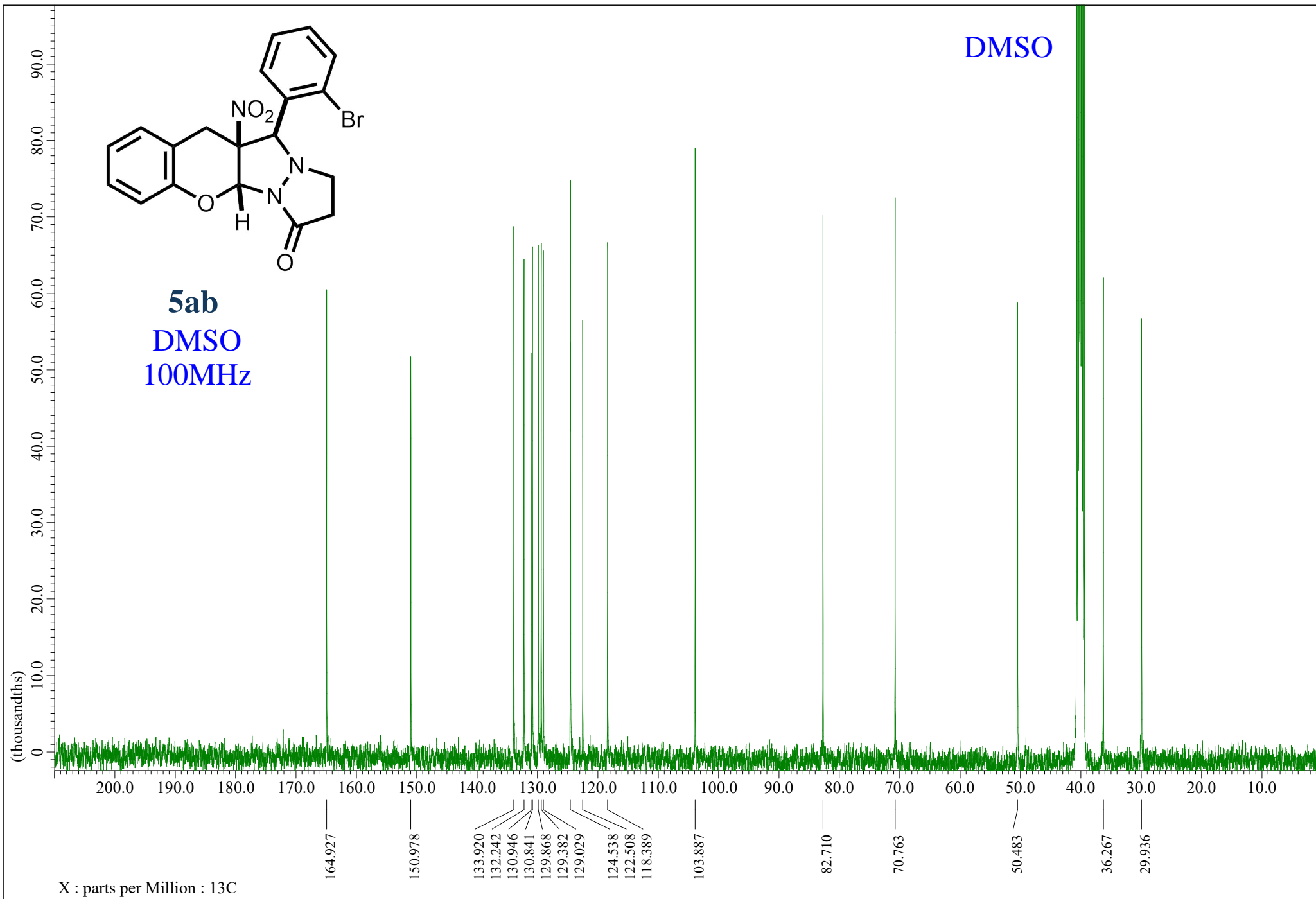

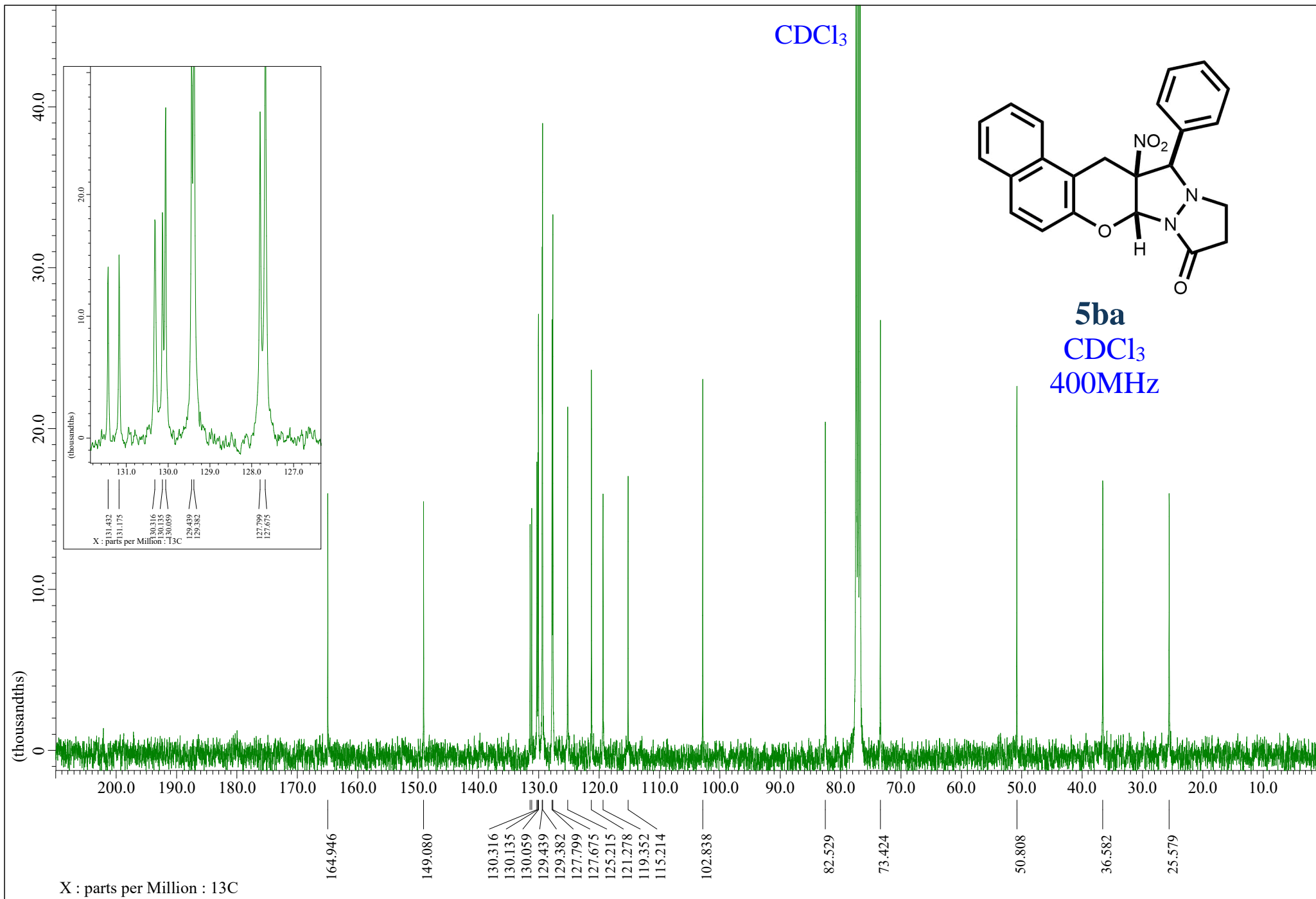

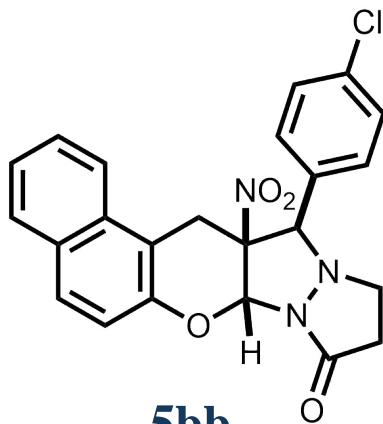

5b
DMSO
400MHz

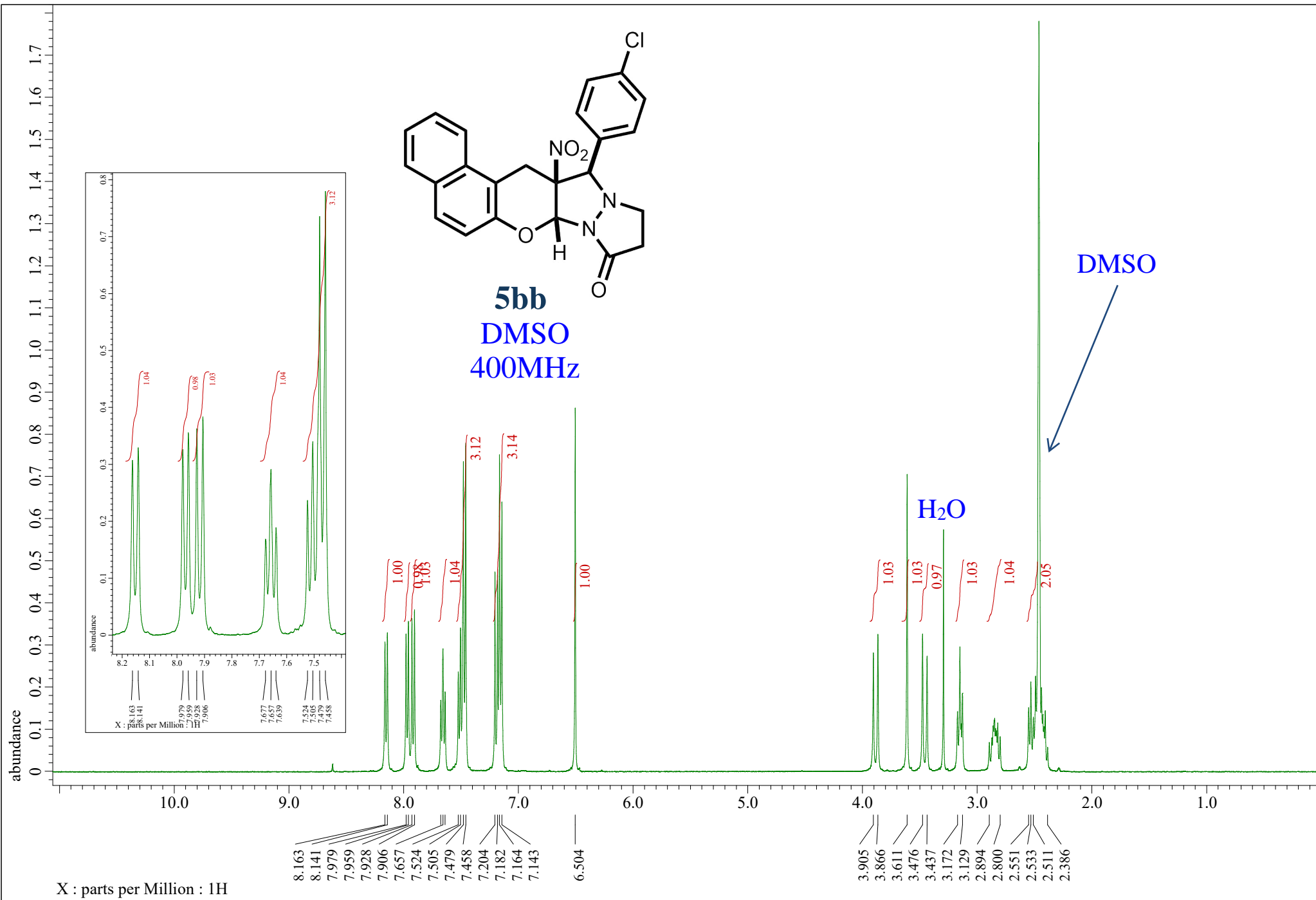

X : parts per Million : ¹H

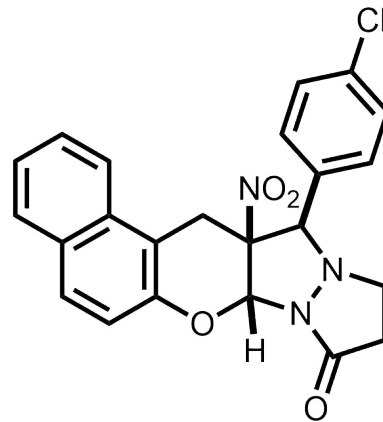

5bb
DMSO
100MHz

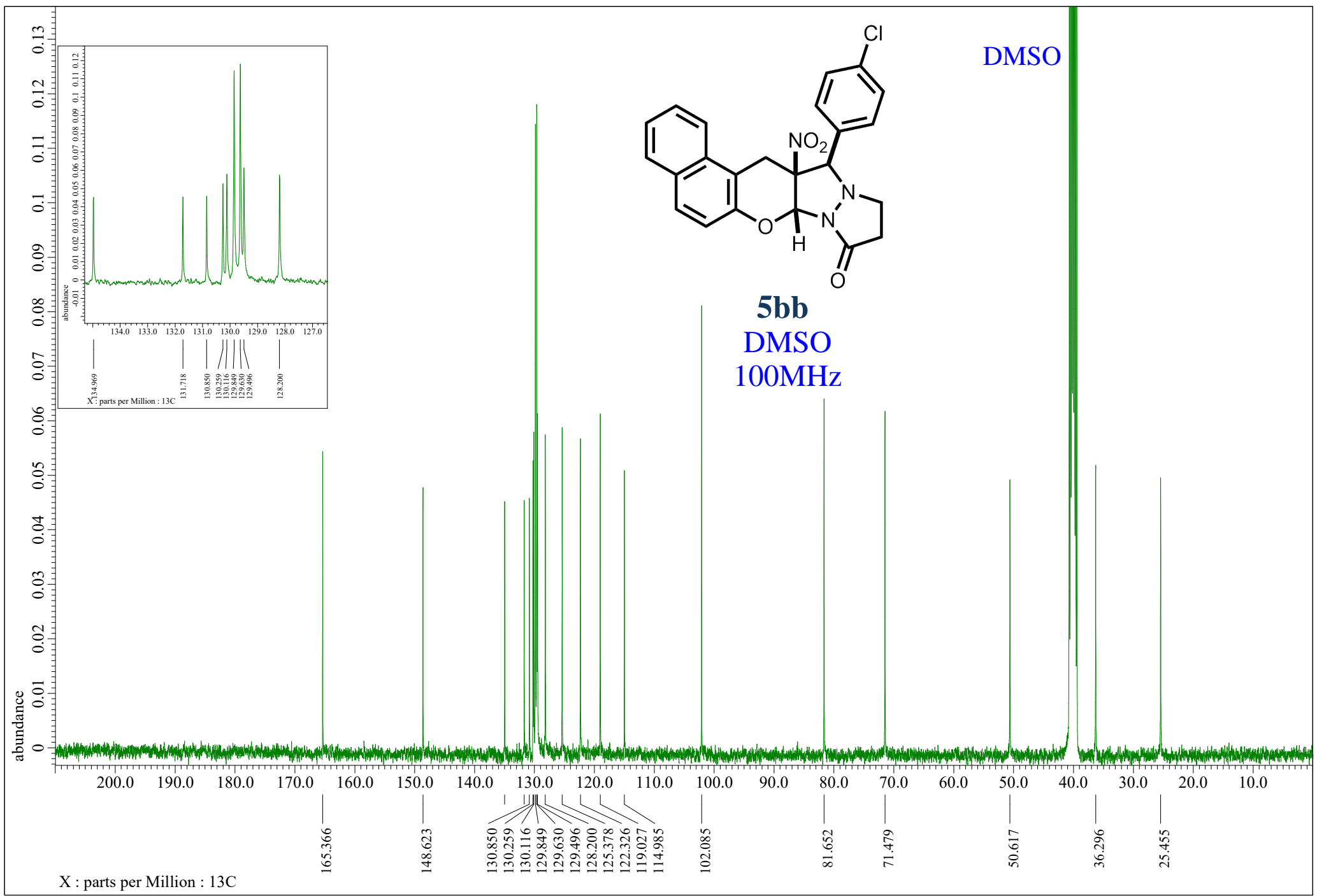

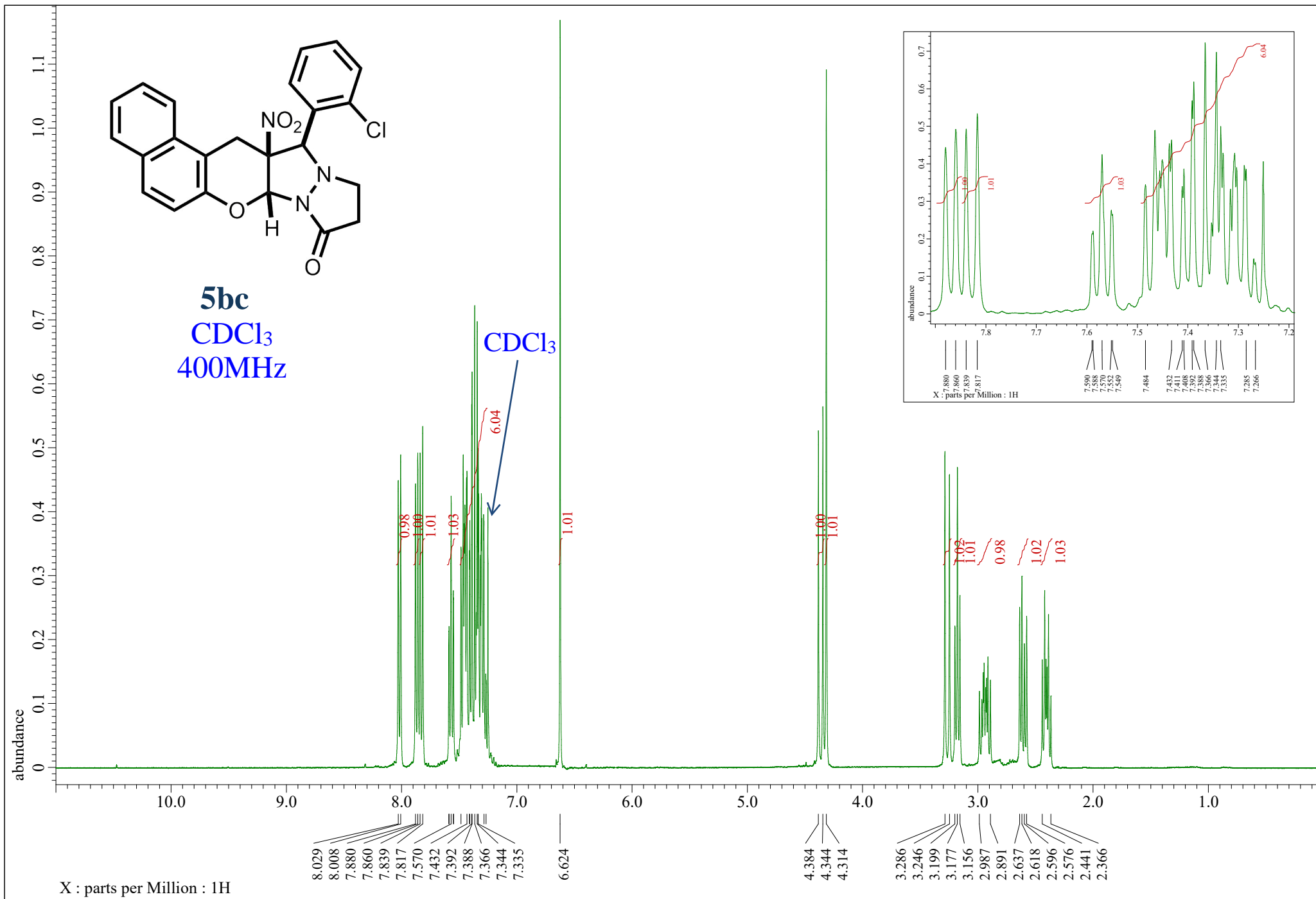

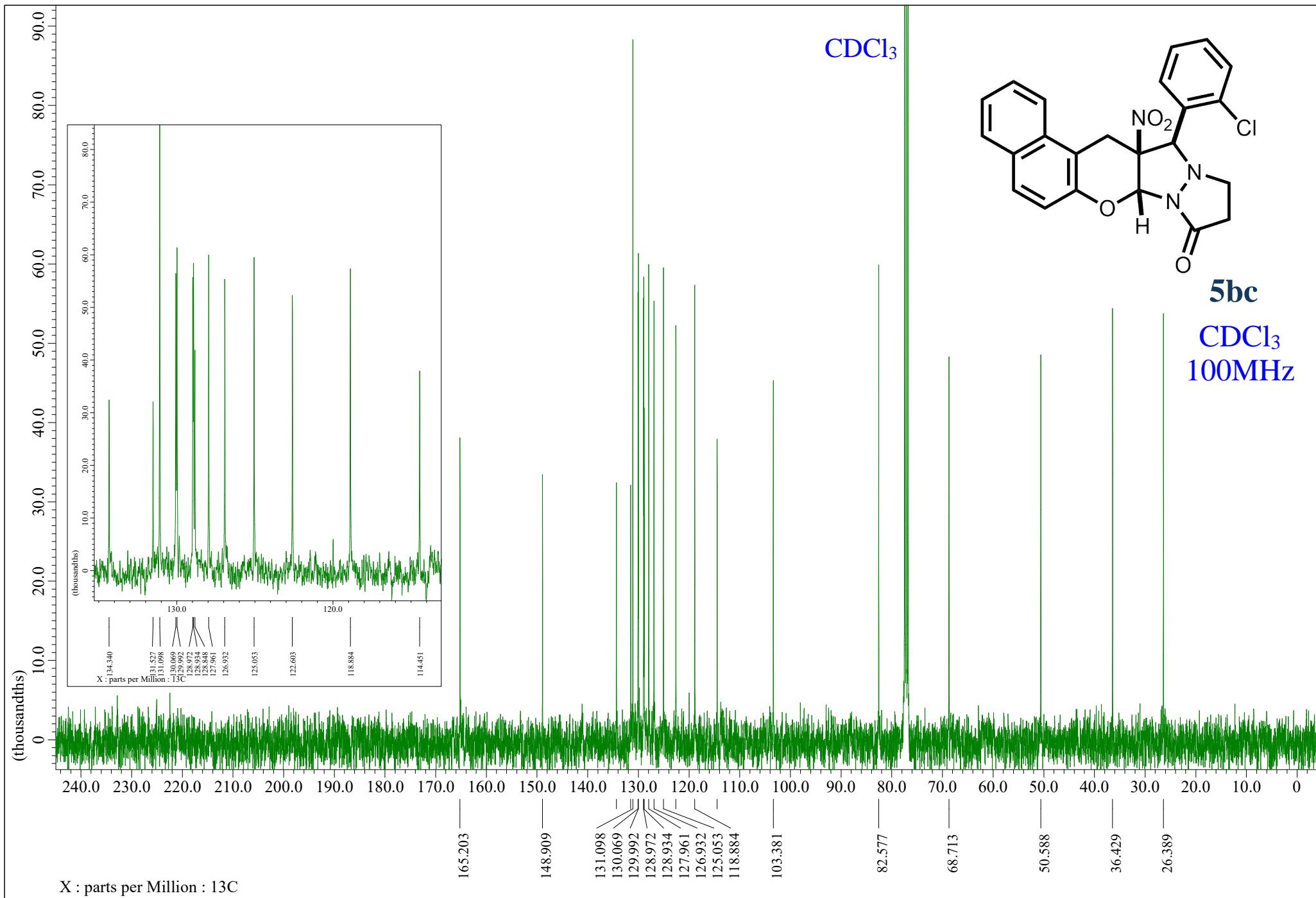

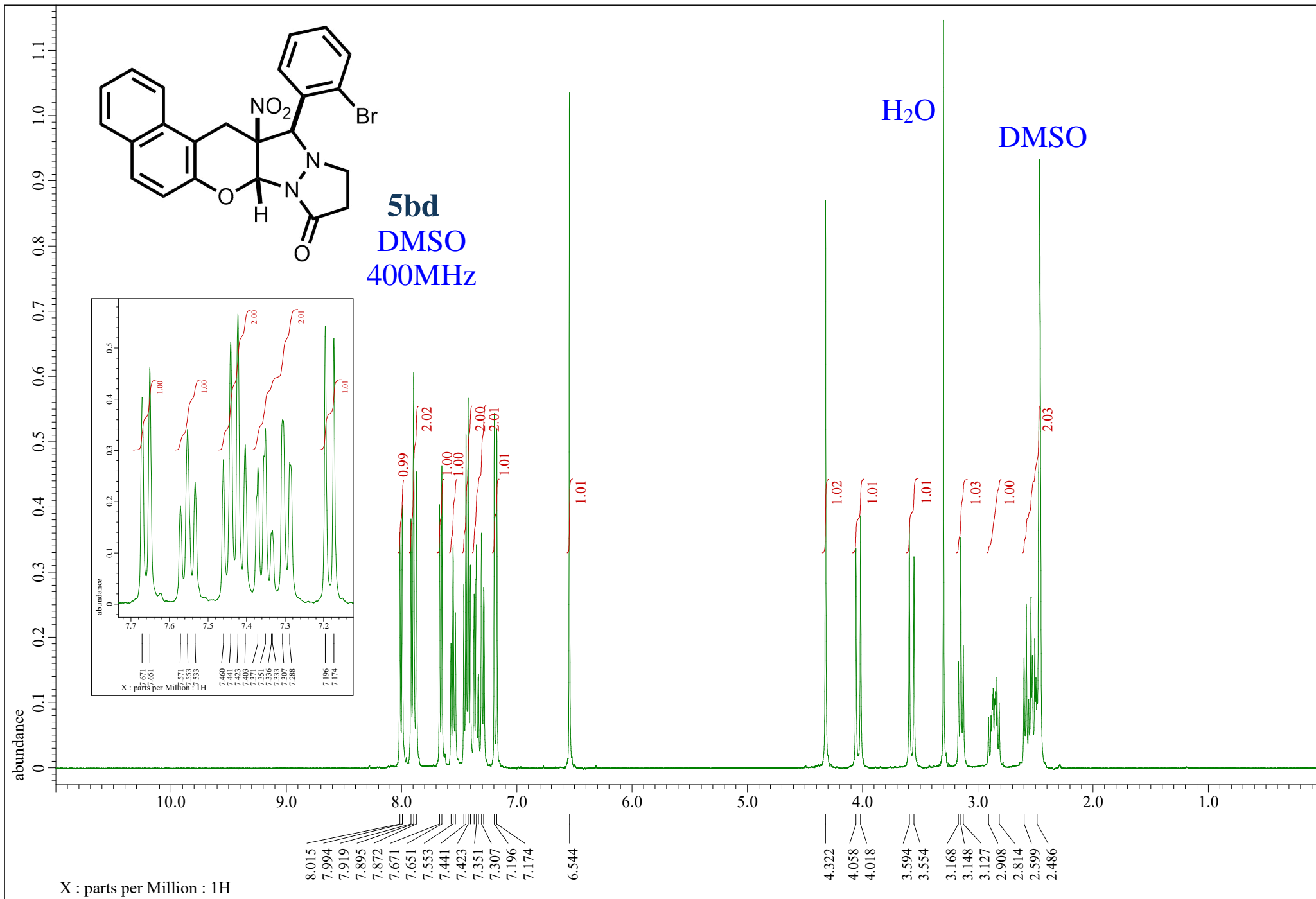

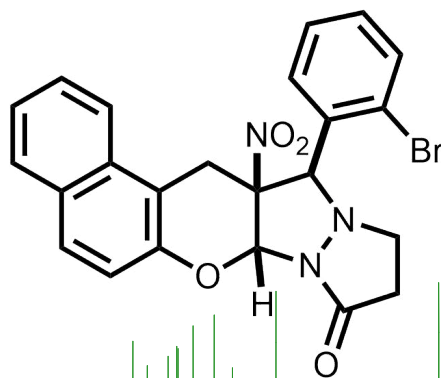

5bd
DMSO
100MHz

DMSO

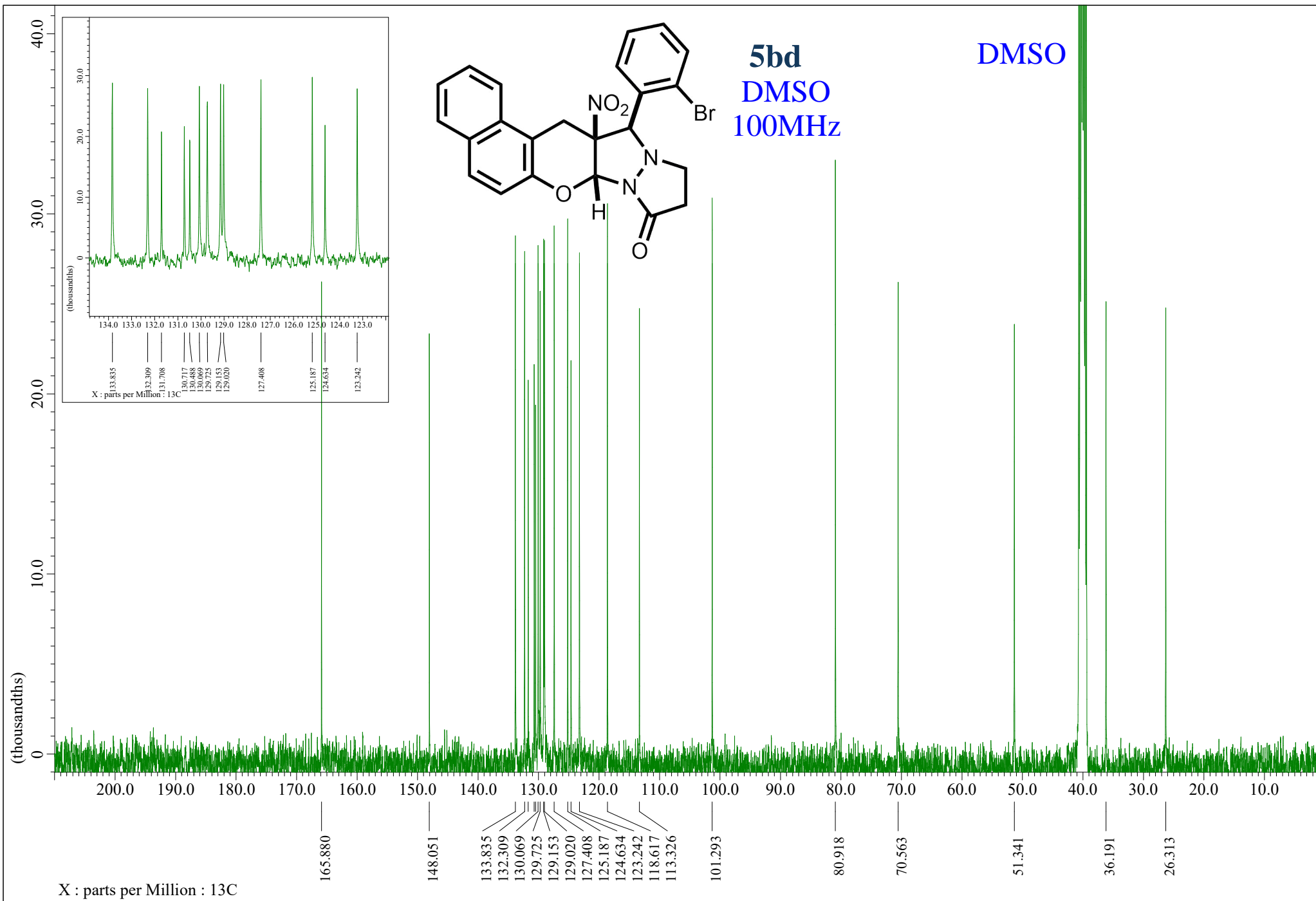

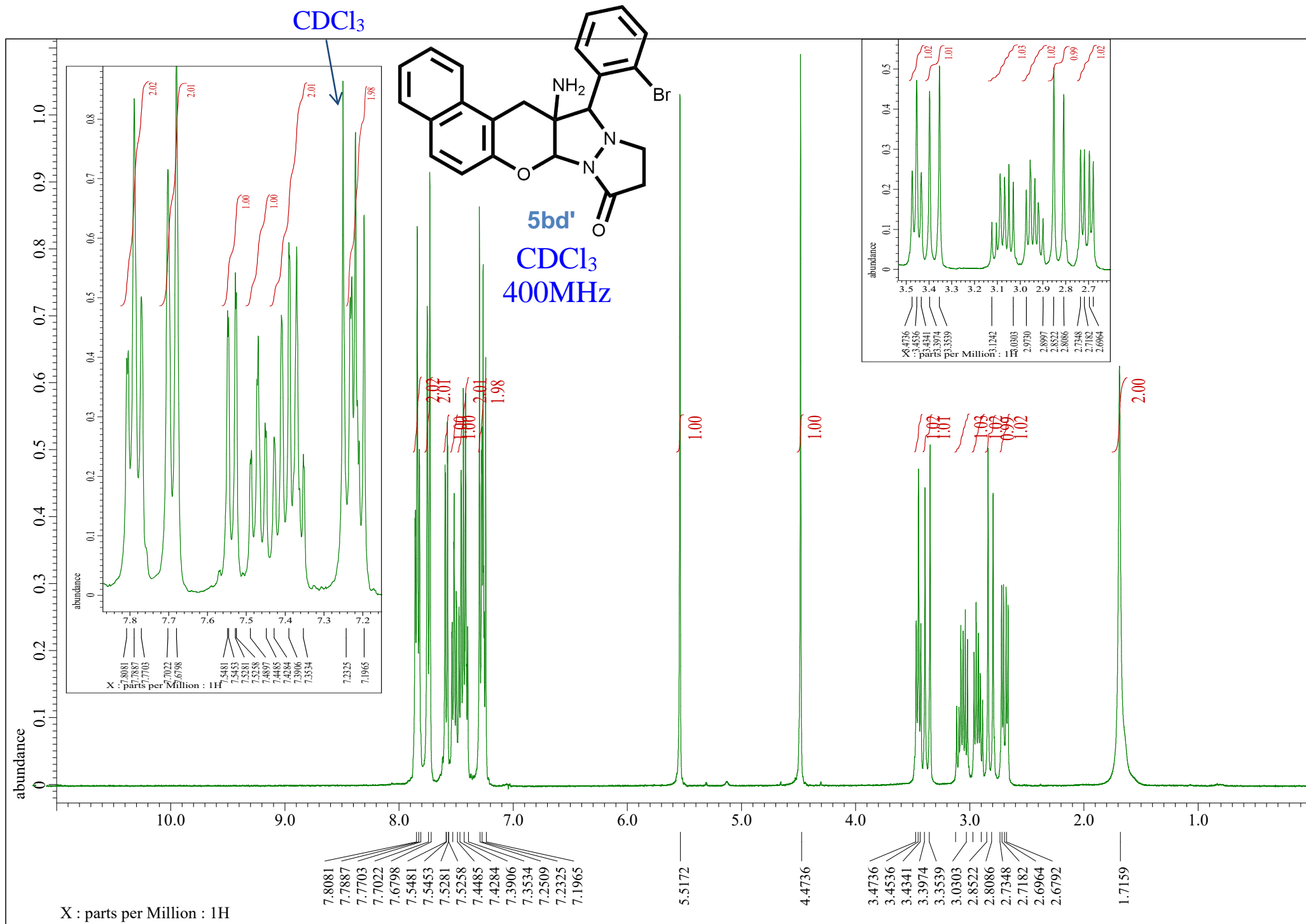

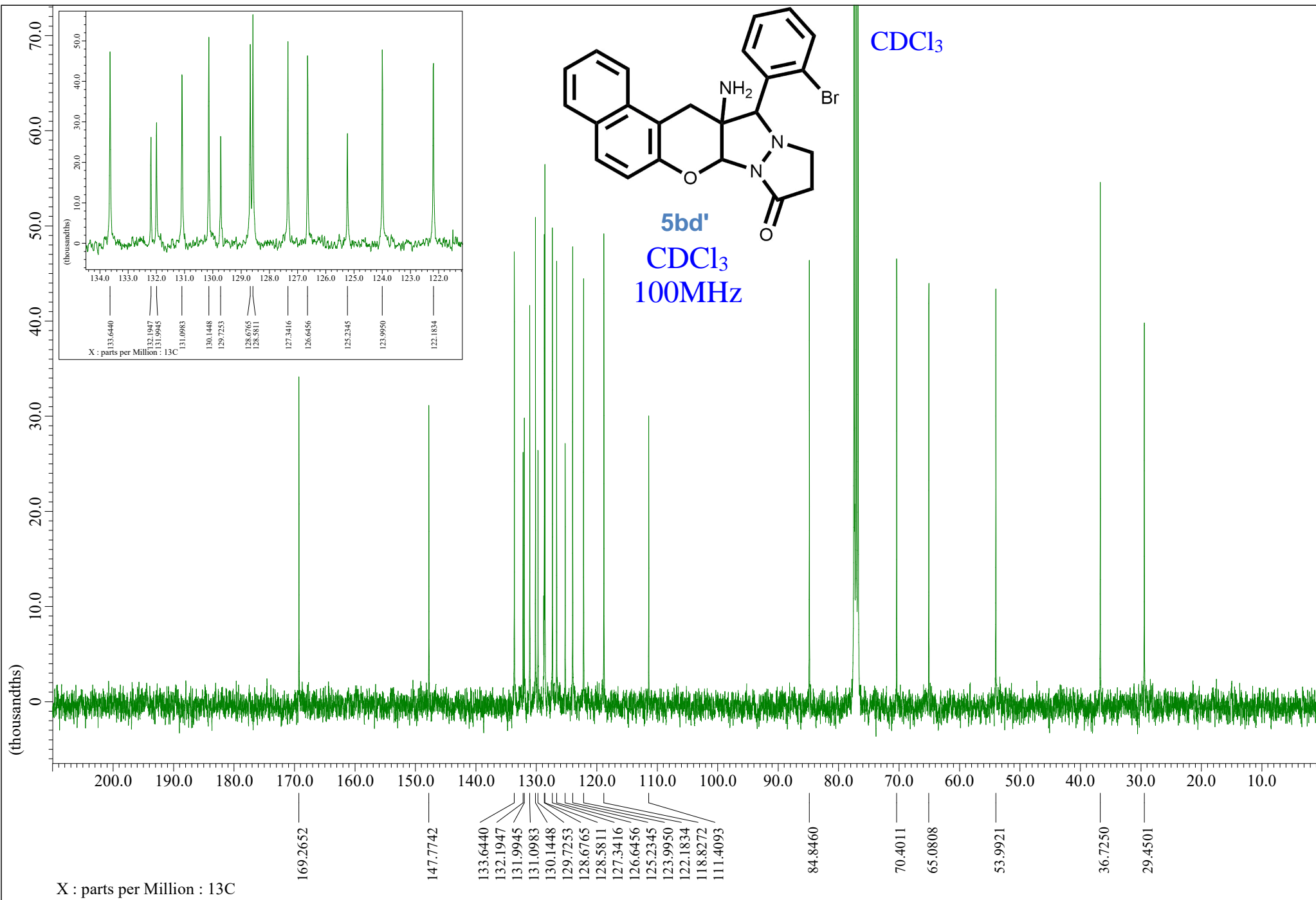

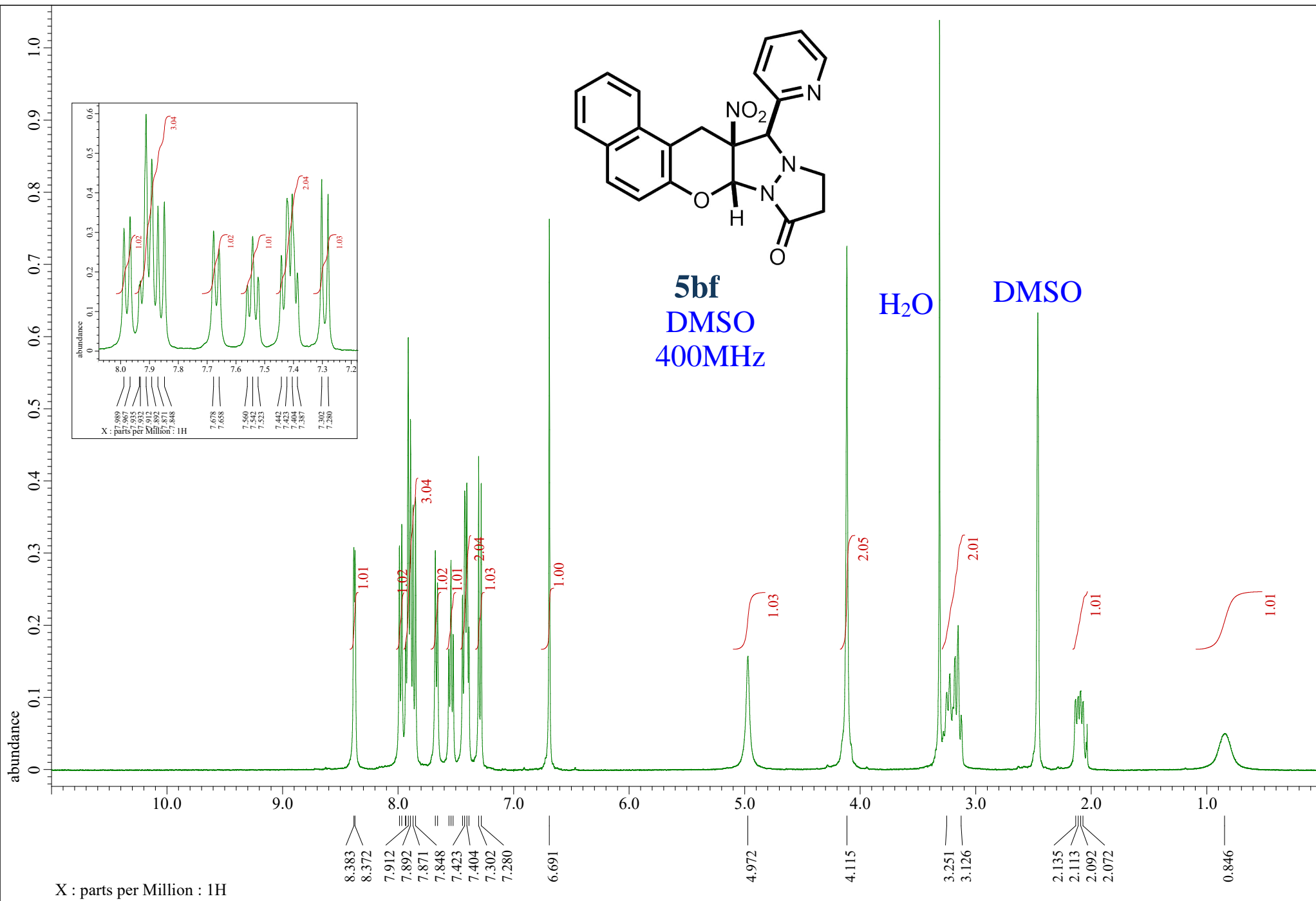

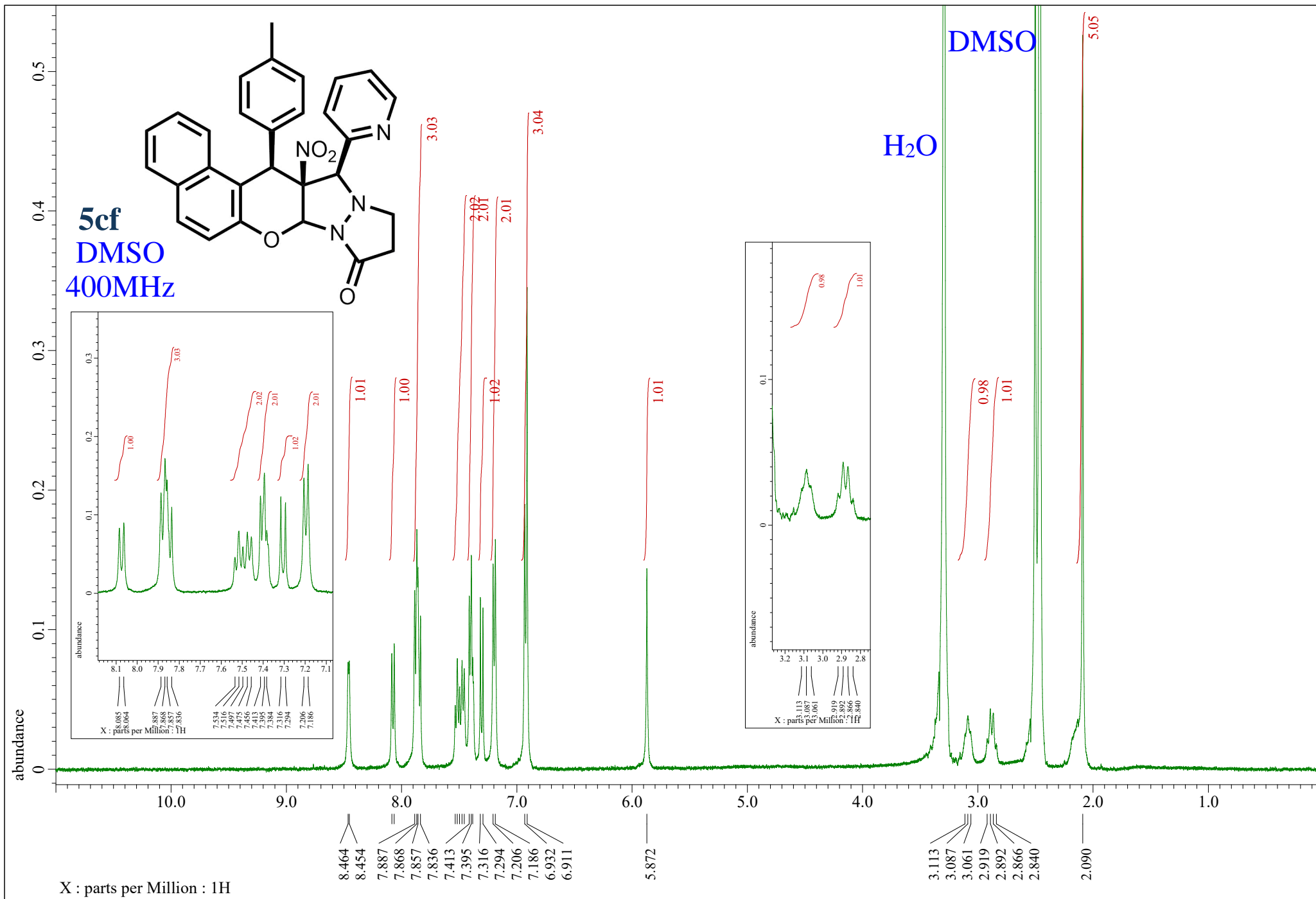

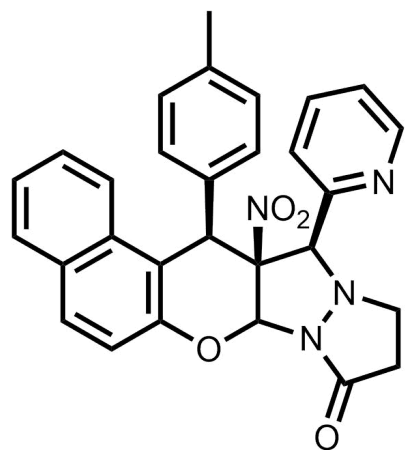

5cf
DMSO
100MHz

DMSO

