

Supporting Information

Structure-Based Design of 5'-Substituted 1,2,3-Triazolylated Oseltamivir Derivatives as Potent Influenza Neuraminidase Inhibitors

Pengfei Wang, Babayemi O. Oladejo, Chenning Li, Lifeng Fu, Shanshan Zhang, Jianxun Qi, Xun Lv, and Xuebing Li**

*lixb@im.ac.cn

Contents

Table S1. X-ray Crystallographic Data Collection and Refinement Statistics.	S2
NMR, MS and IR Spectra	S3

Table S1. X-ray Crystallographic Data Collection and Refinement Statistics^a

Parameter	N5-1e
Data collection	
Space group	P4
Cell dimensions	
<i>a</i> , <i>b</i> , <i>c</i> (Å)	109.06, 109.06, 71.15
α , β , γ (°)	90, 90, 90
Resolution (Å)	50.00-2.20 (2.28-2.20)
R_{merge}	0.083 (0.235)
$I/\sigma I$	21.1 (7.1)
Completeness(%)	95.6 (82.3)
Redundancy	5.4 (5.1)
Refinement	
Resolution(Å)	32.37- 2.20
No. of reflections	40762
$R_{\text{work}}/R_{\text{free}}$	0.2085/0.2361
No. of atoms	
Protein	6126
Ligand/ion	62
Water	78
<i>B</i> factors	
Protein	39.5
Ligand/ion	42.5
Water	35.8
RMSDs	
Bond length (Å)	0.009
Bond angle (°)	1.215
Ramachandran plot	
Favored (%)	95.41
Allowed (%)	4.21
Disallowed (%)	0.38

^a Values in parentheses are for the highest-resolution shell. $R_{\text{merge}} = \frac{\sum_{hkl} \sum_i |I_i(hkl) - \langle I(hkl) \rangle|}{\sum_{hkl} \sum_i I_i(hkl)}$, where $I_i(hkl)$ is the observed intensity and $\langle I(hkl) \rangle$ is the average intensity of multiple observations of symmetry-related reflections; I , the intensity of a reflection; σI , the standard deviation of intensity; *B* factor, a mix of thermal displacement and disorder.

NMR and MS Spectra

¹H NMR of 5a (500 MHz, CDCl₃)

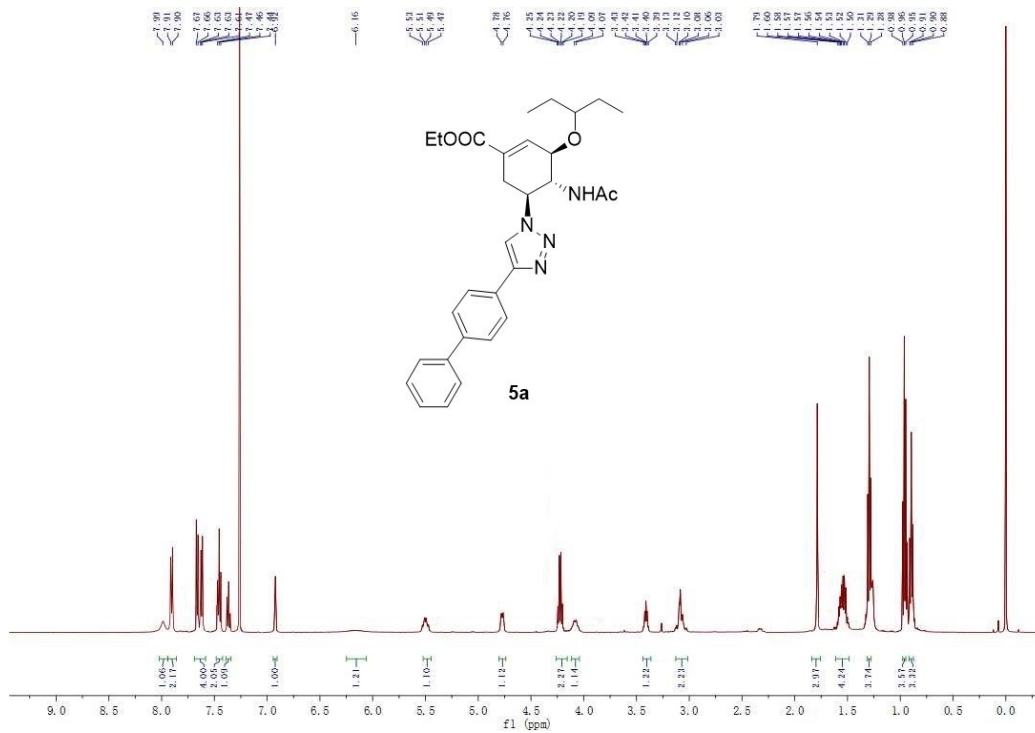

ESIMS of 5a

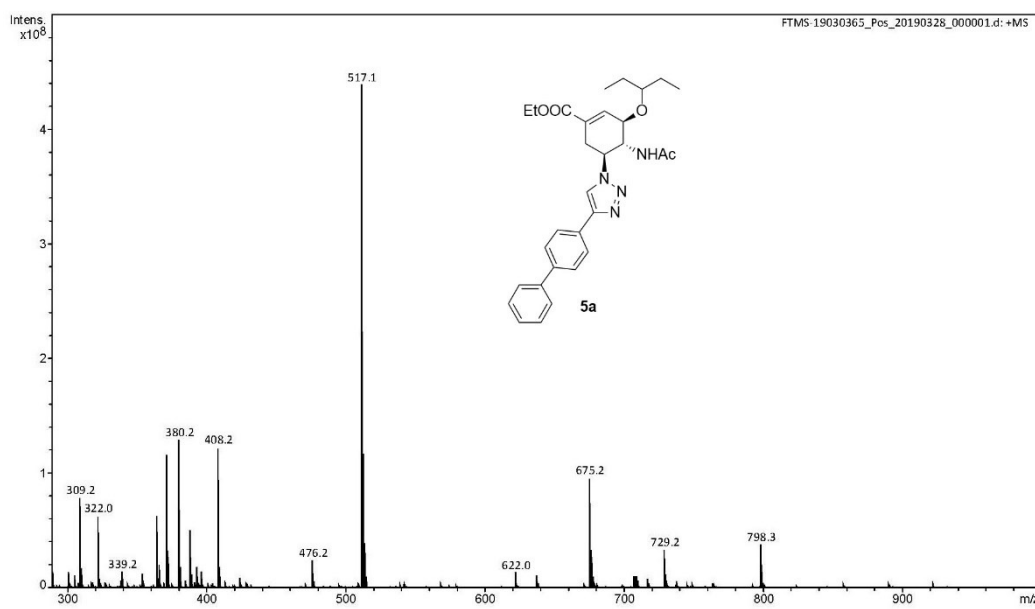

¹H NMR of 5b (500 MHz, CDCl₃)

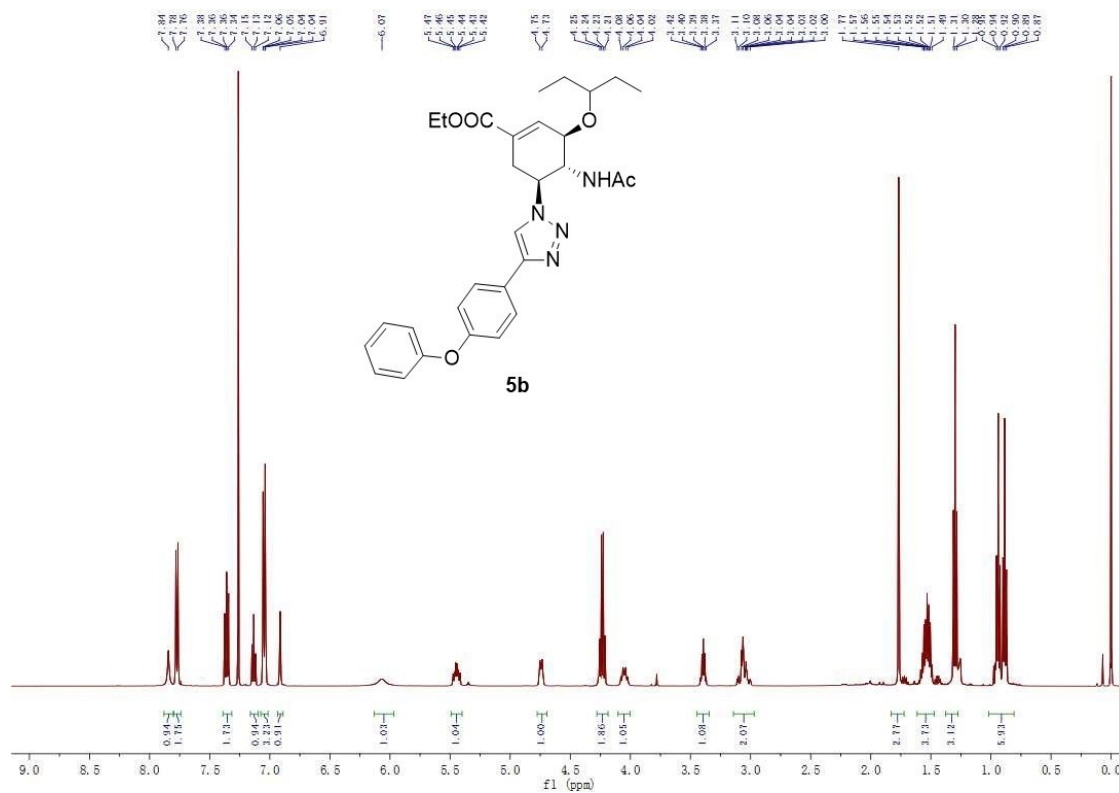

ESIMS of 5b

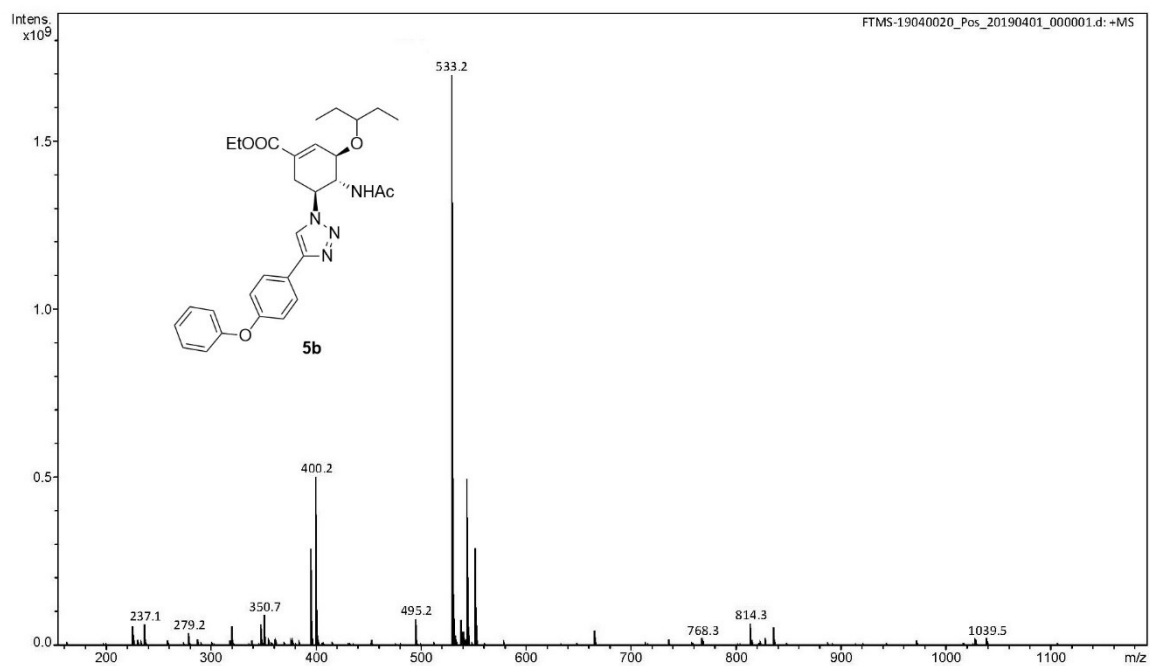

¹H NMR of 5c (500 MHz, CDCl₃)

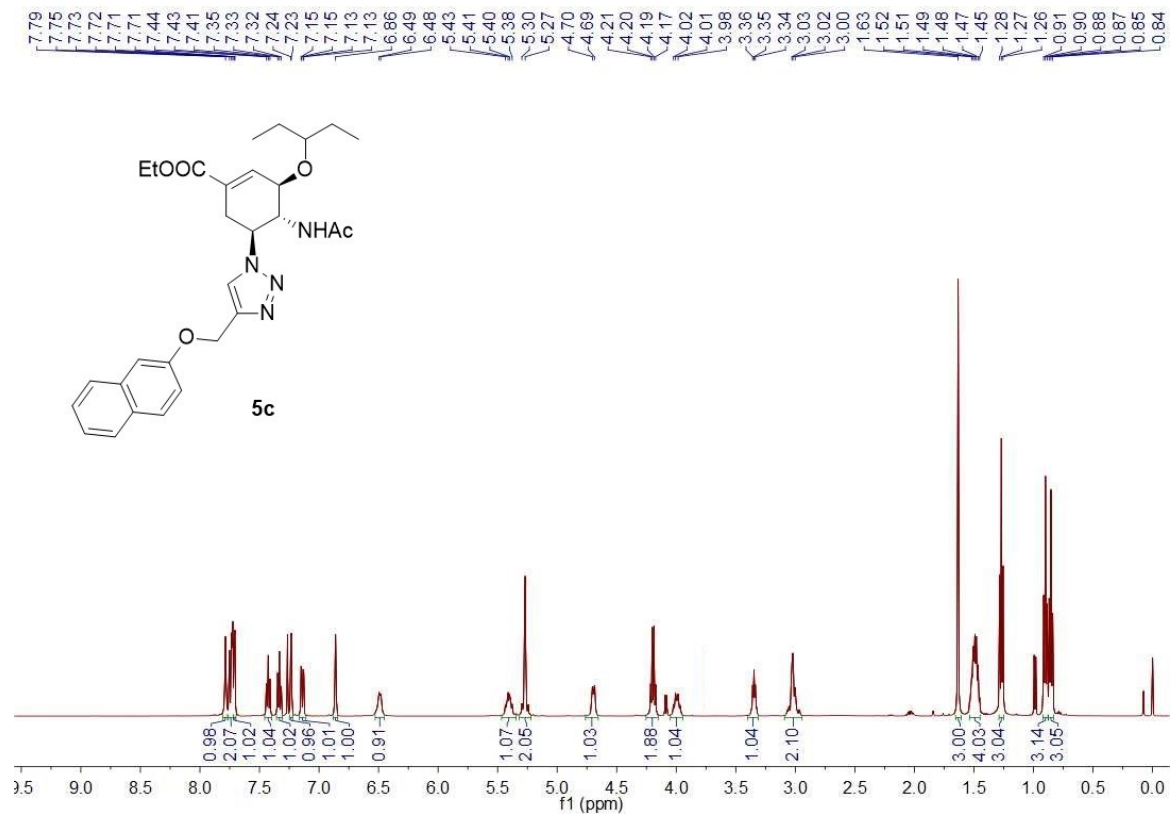

HR-ESIMS of 5c

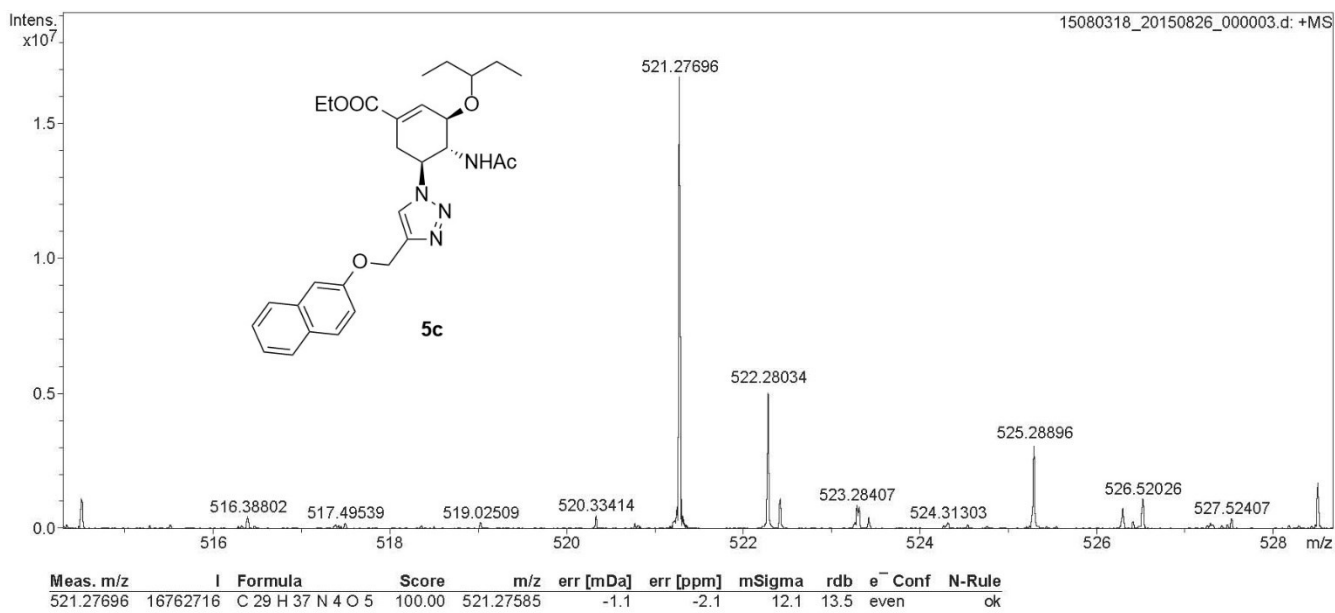

¹H NMR of 5d (500 MHz, CDCl₃)

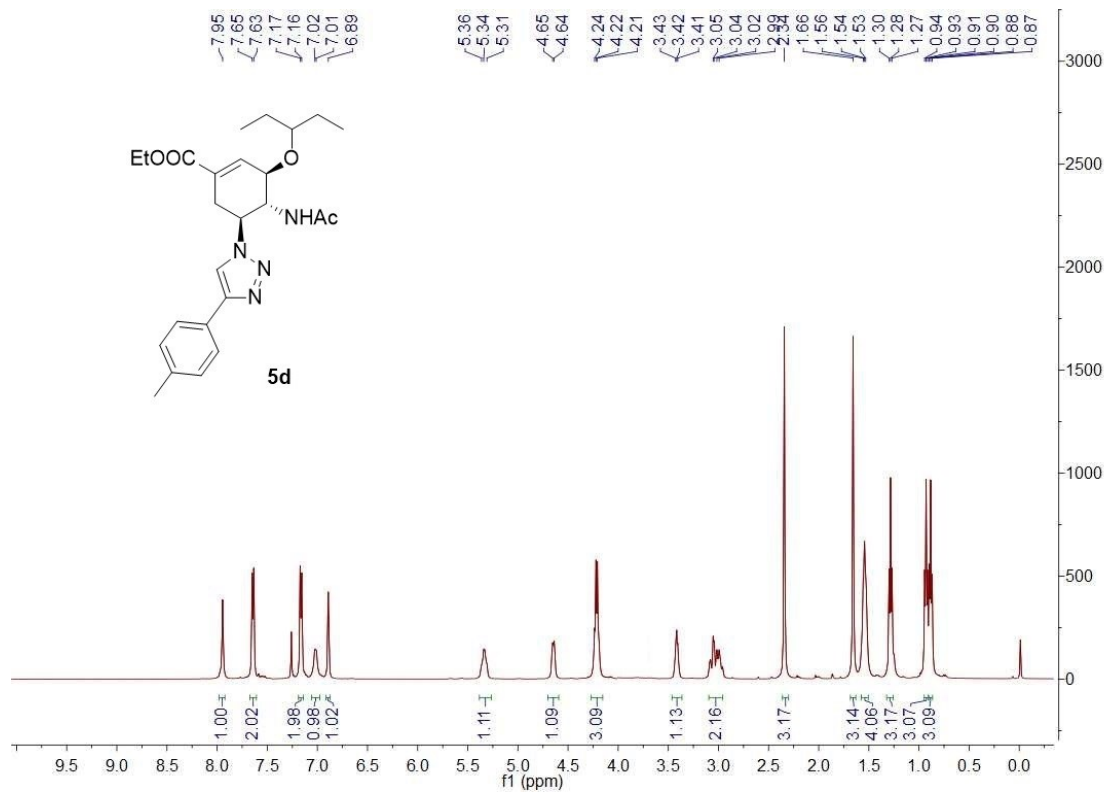

HR-ESIMS of 5d

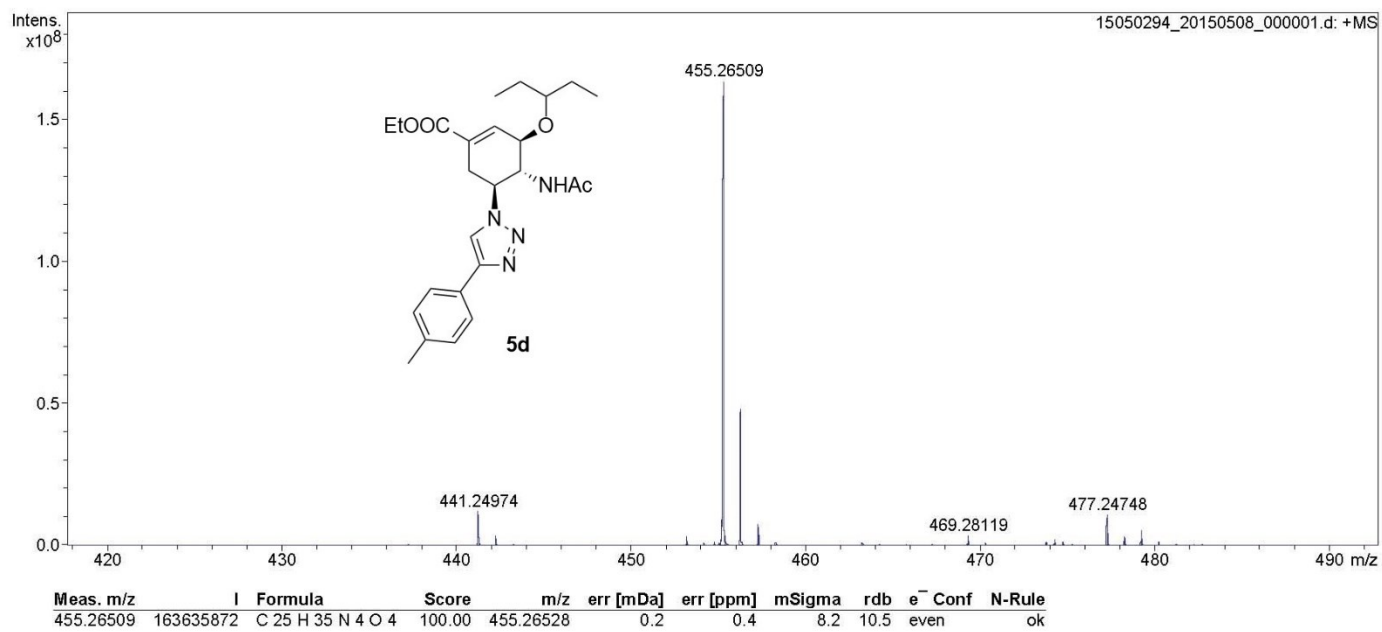

¹H NMR of 5e (500 MHz, CDCl₃)

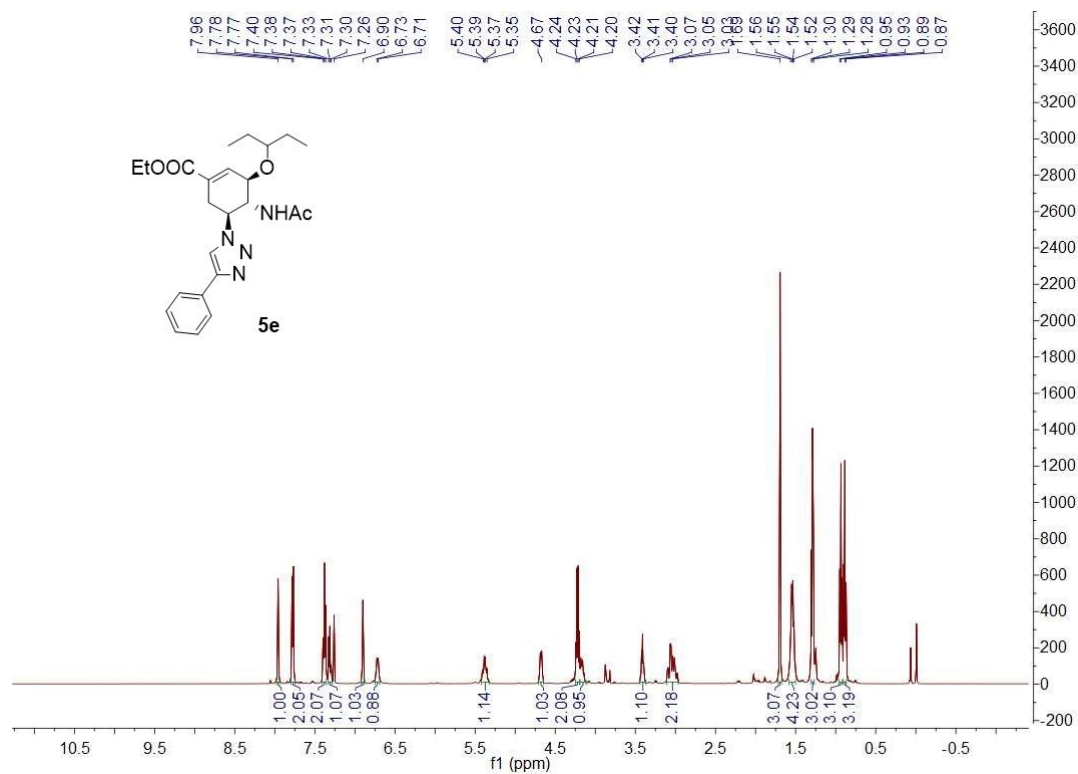

HR-ESIMS of 5e

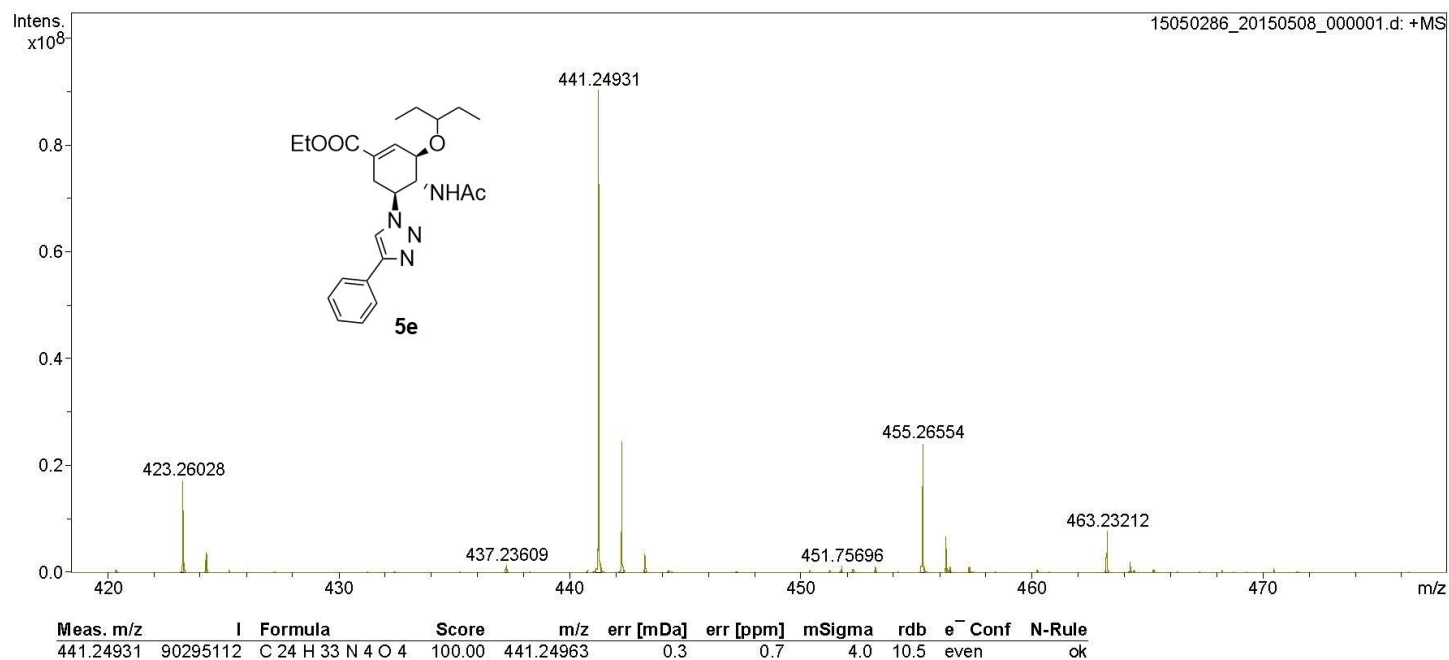

¹H NMR of 5f (500 MHz, CDCl₃)

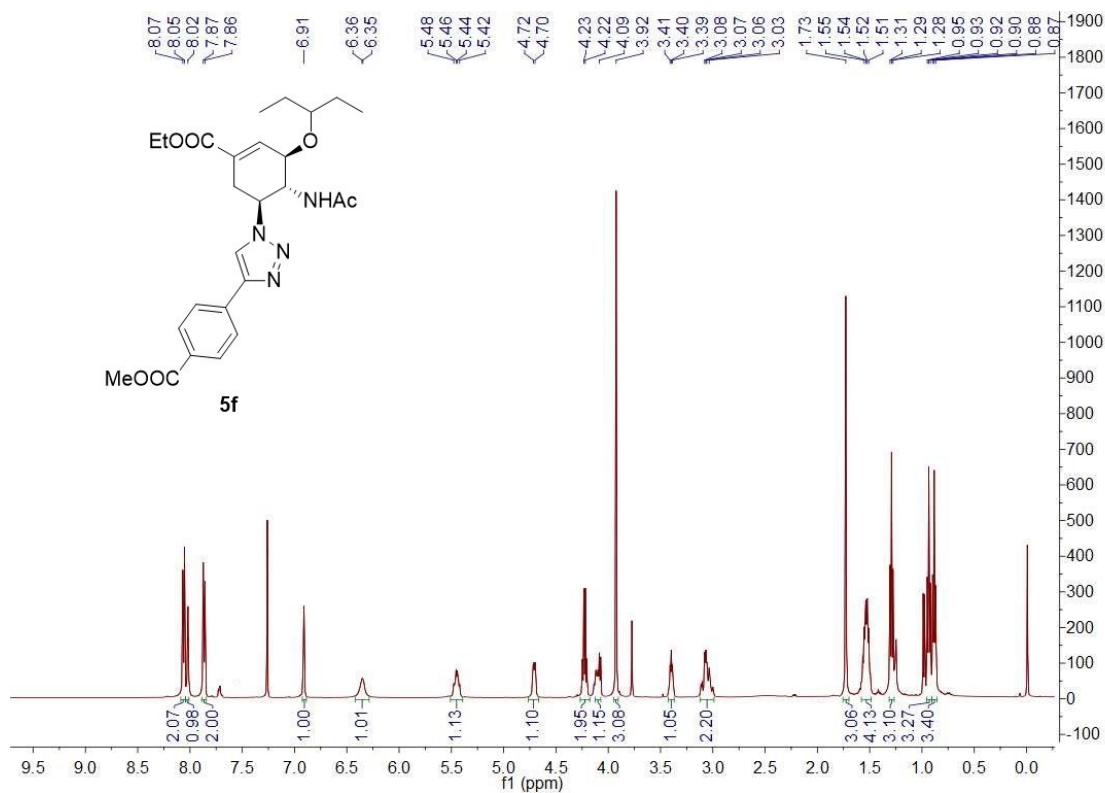

HR-ESIMS of 5f

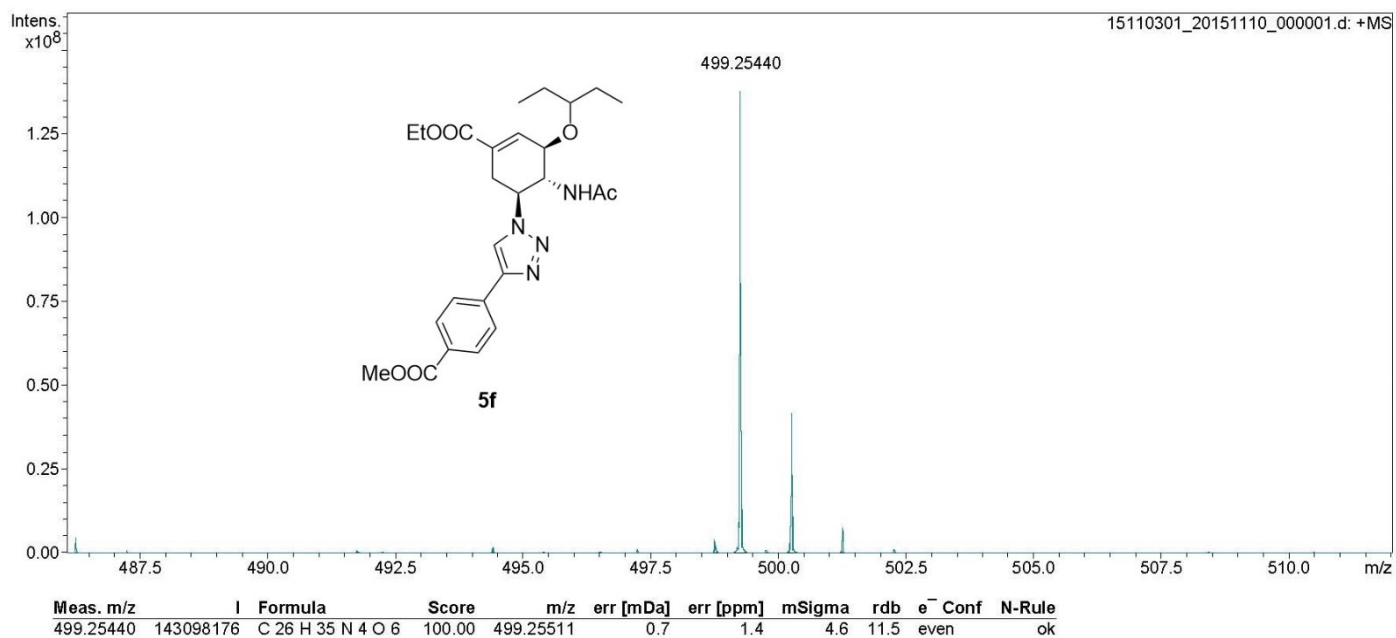

¹H NMR of 5g (500 MHz, CDCl₃)

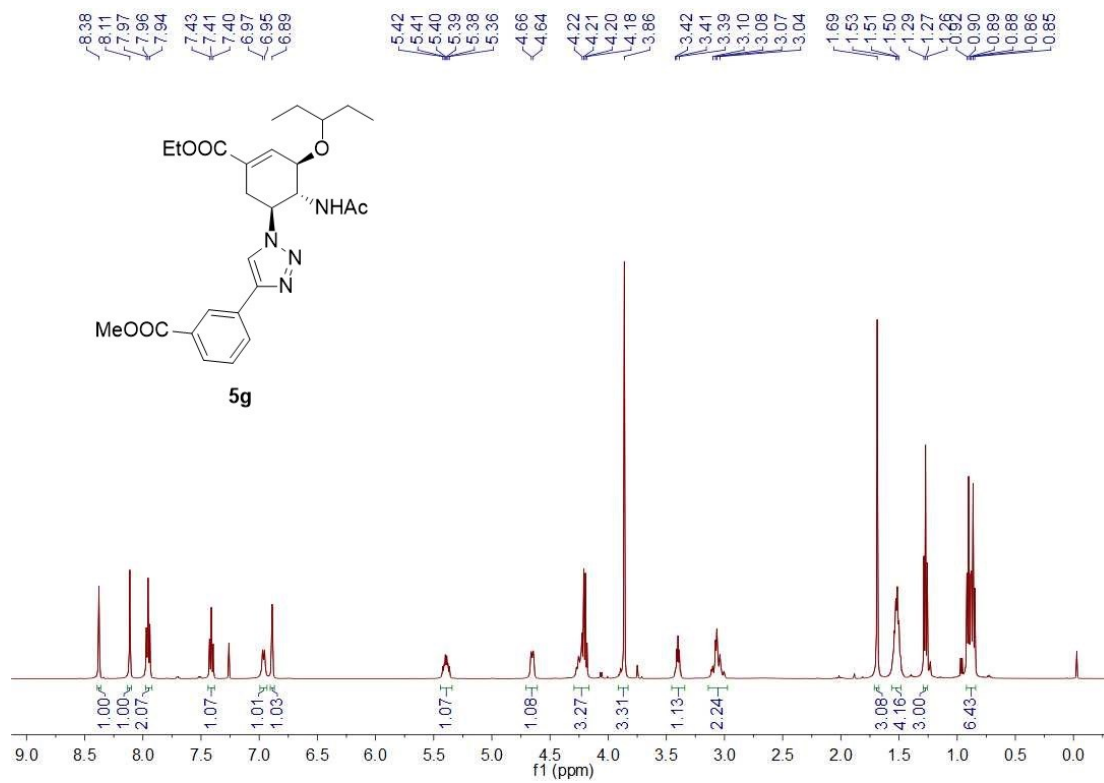

HR-ESIMS of 5g

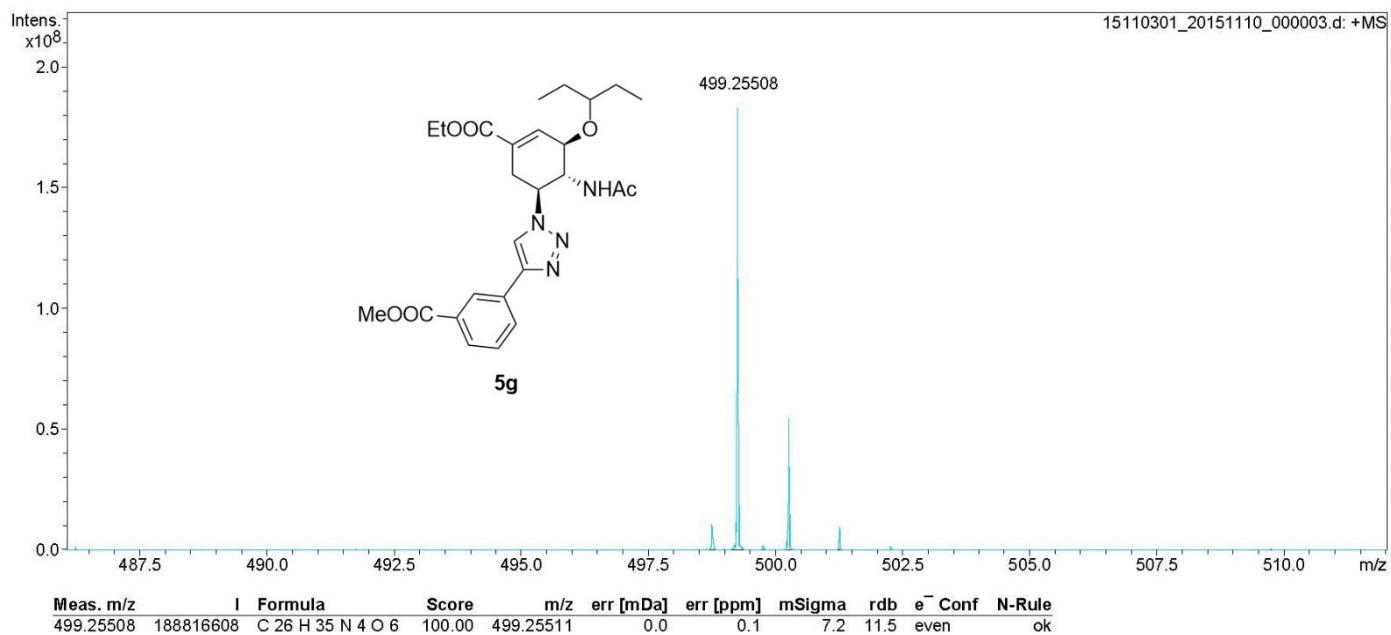

¹H NMR of 5h (500 MHz, CDCl₃)

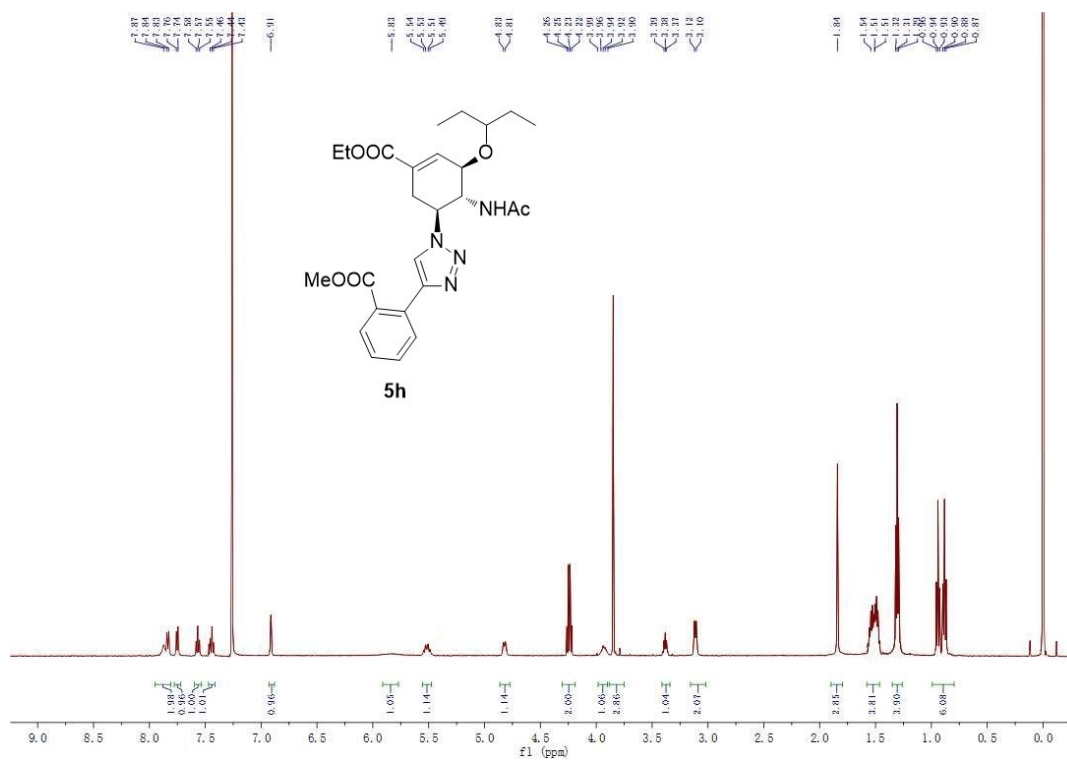

HR-ESIMS of 5h

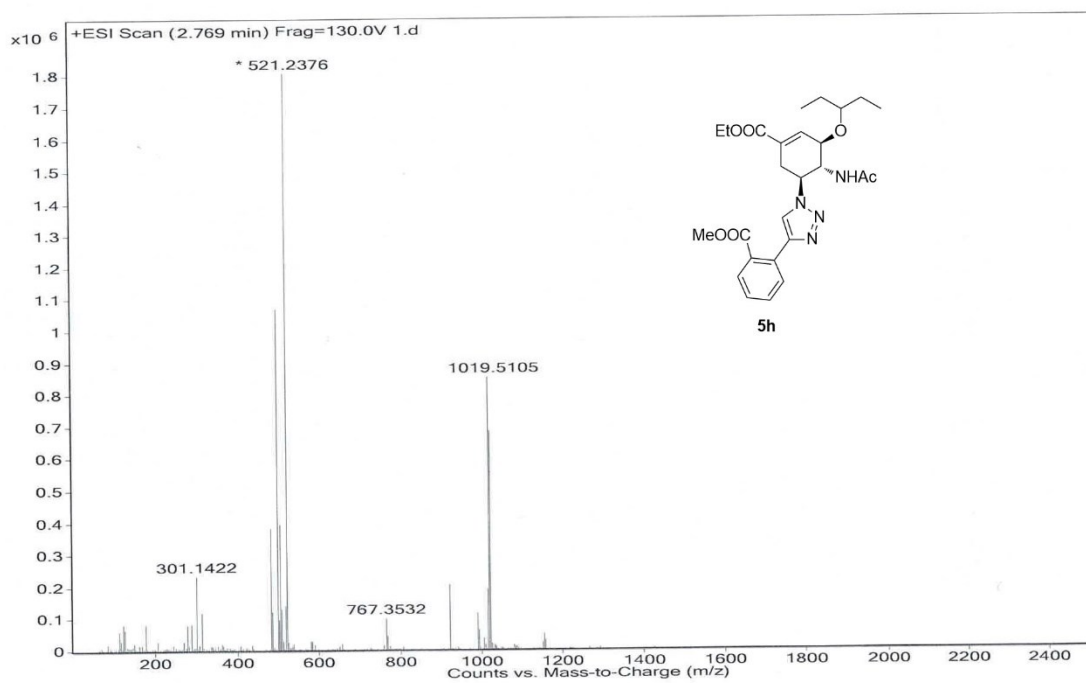

¹H NMR of 5i (500 MHz, CDCl₃)

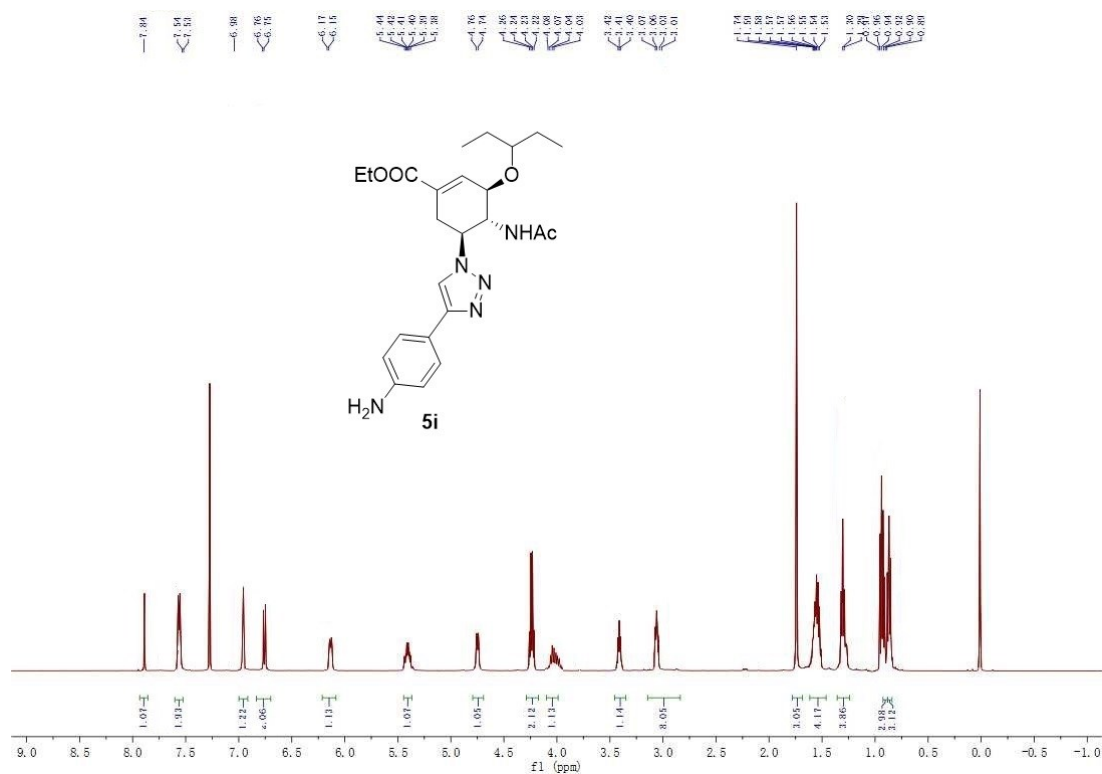

ESIMS of 5i

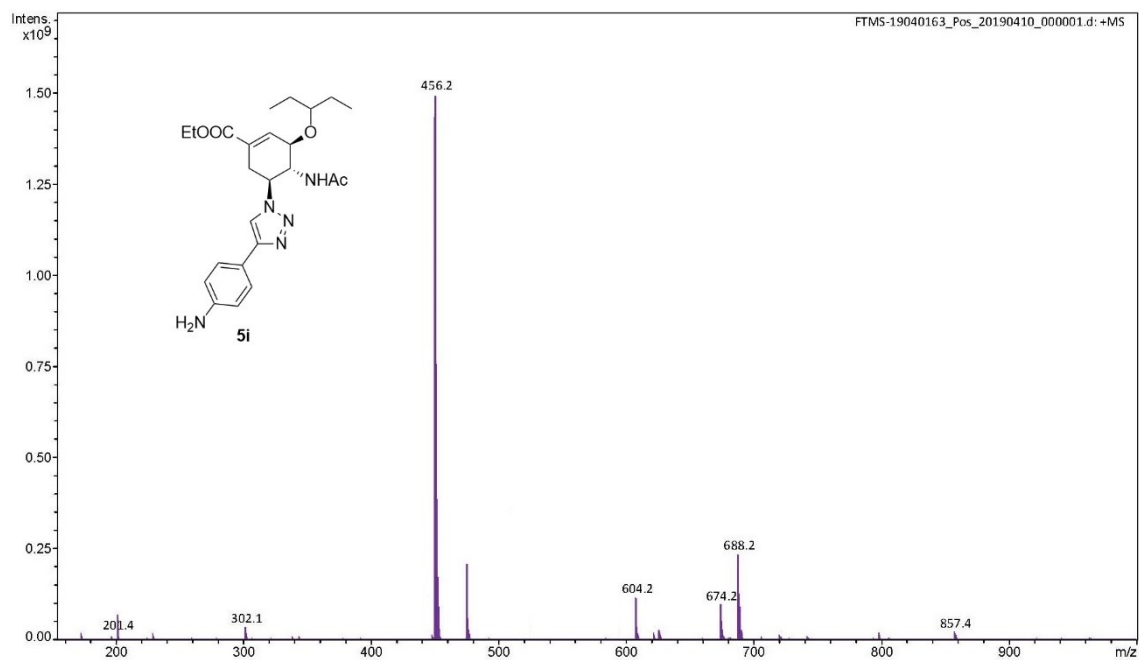

¹H NMR of 5j (500 MHz, CDCl₃)

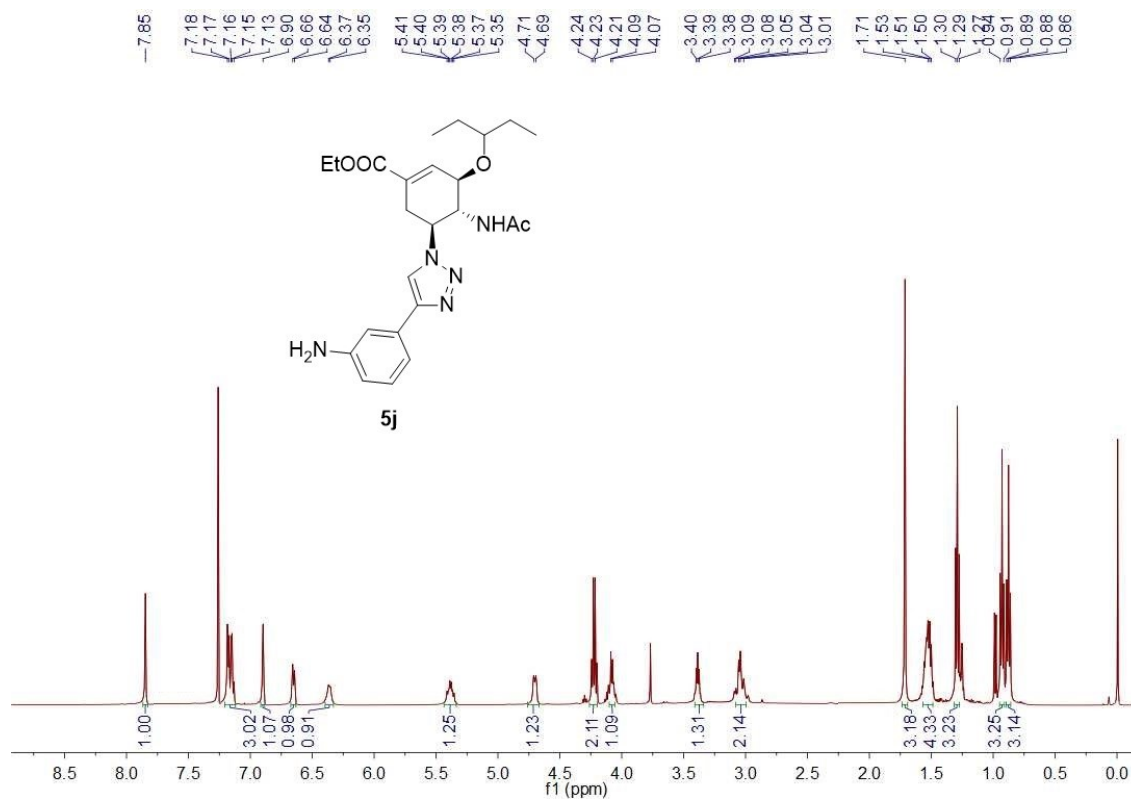

HR-ESIMS of 5j

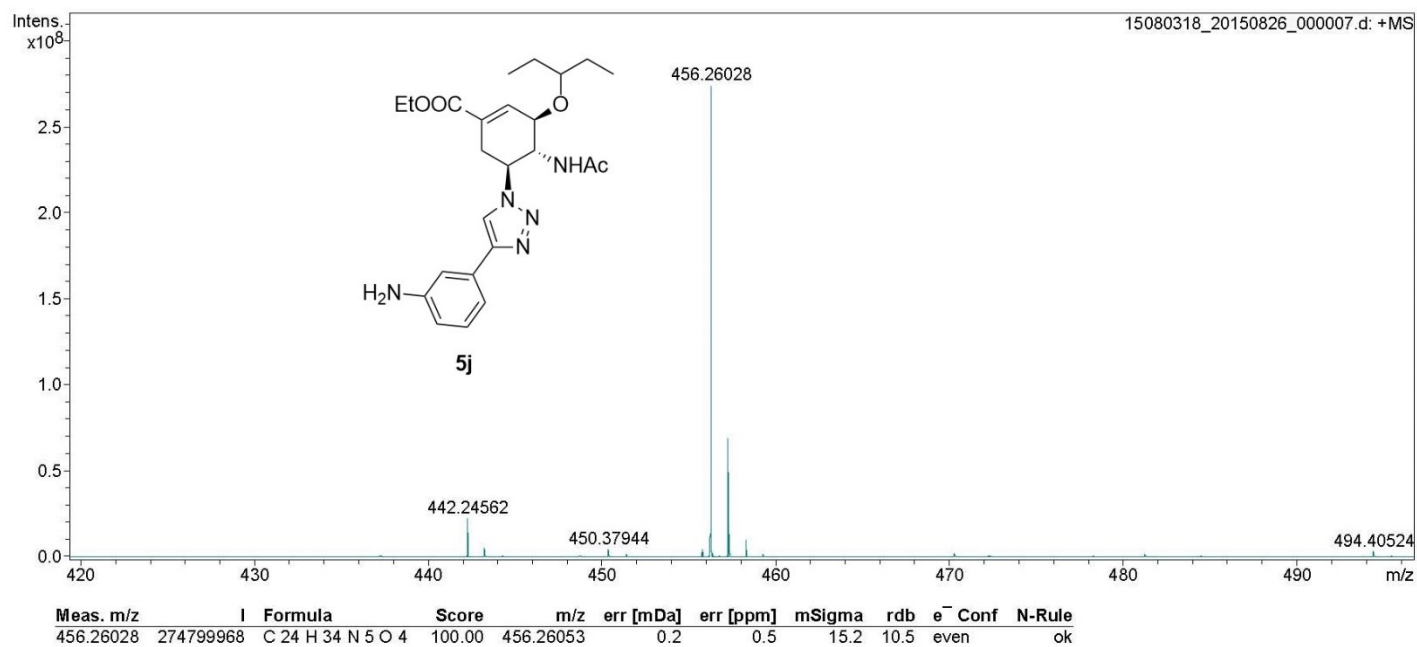

¹H NMR of 5k (500 MHz, CDCl₃)

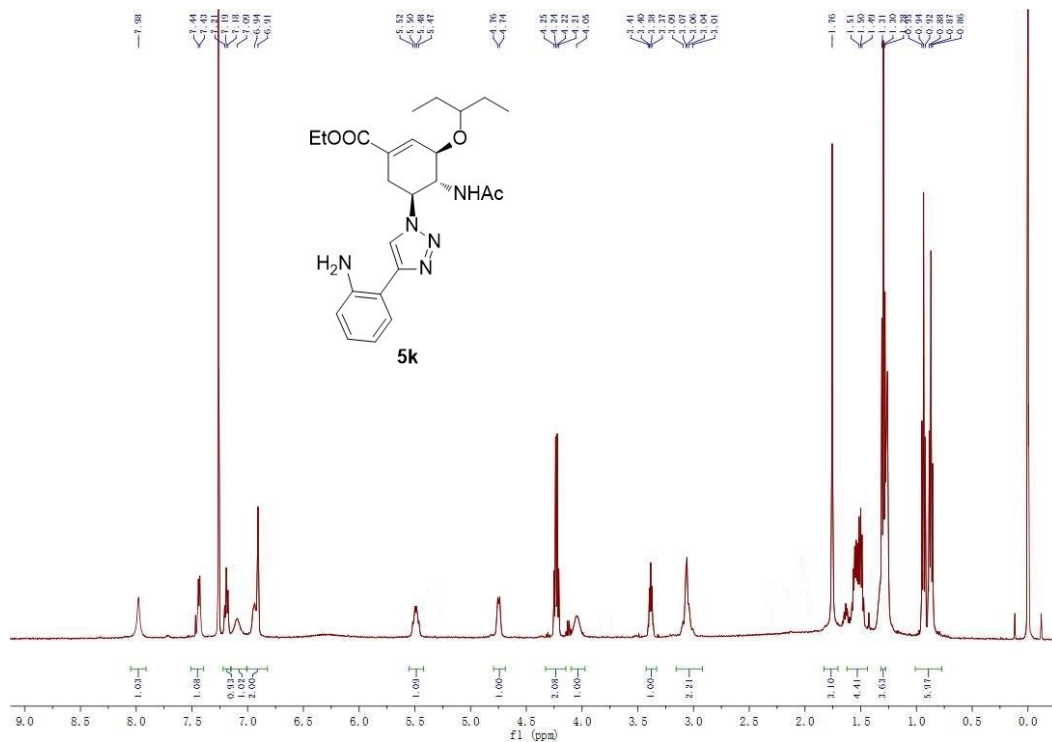

HR-ESIMS of 5k

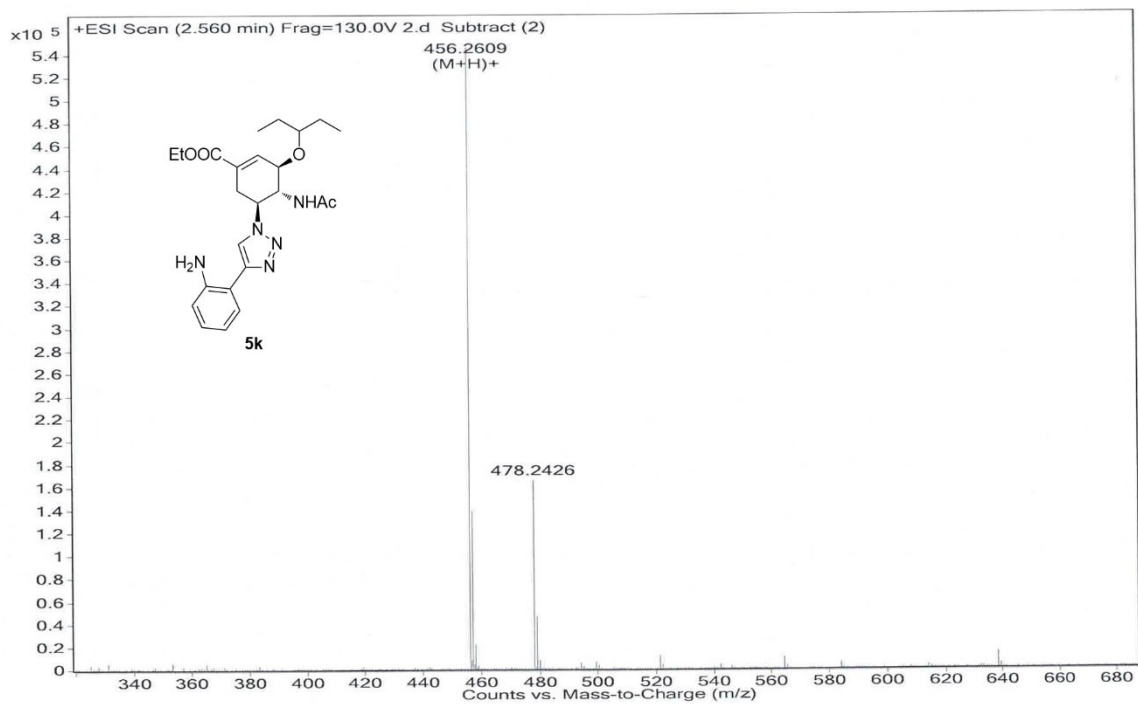

¹H NMR of 51 (500 MHz, CDCl₃)

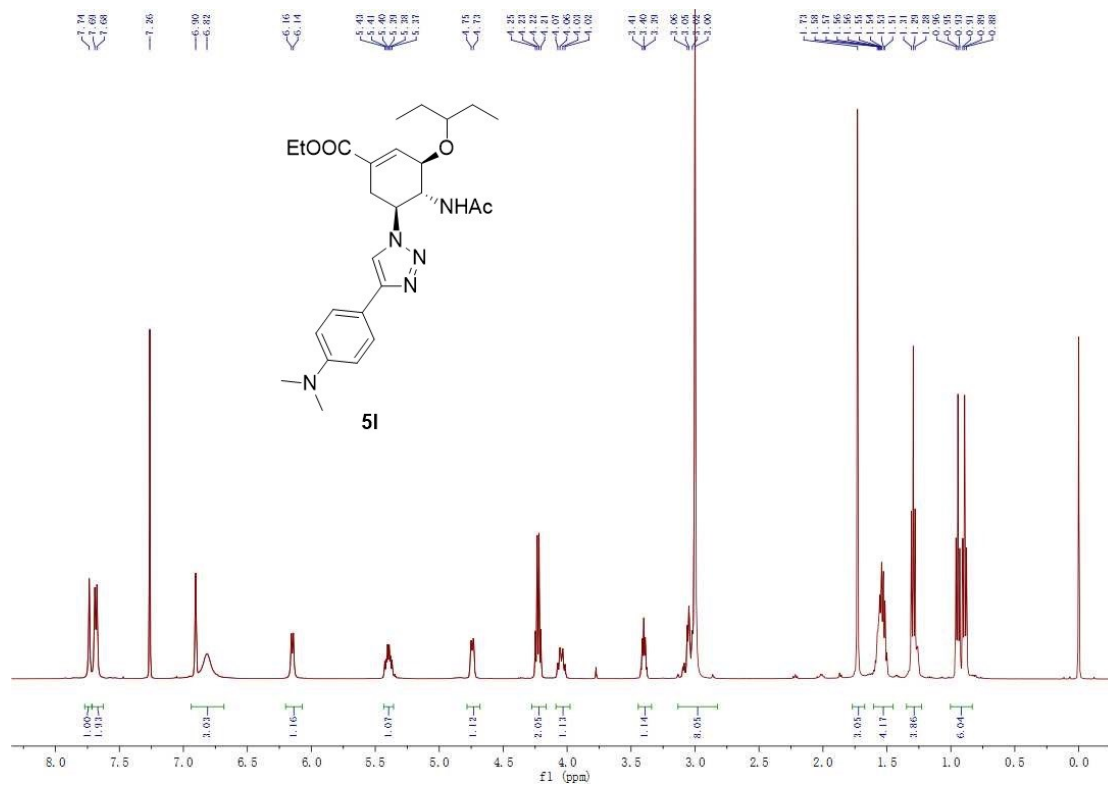

ESIMS of 51

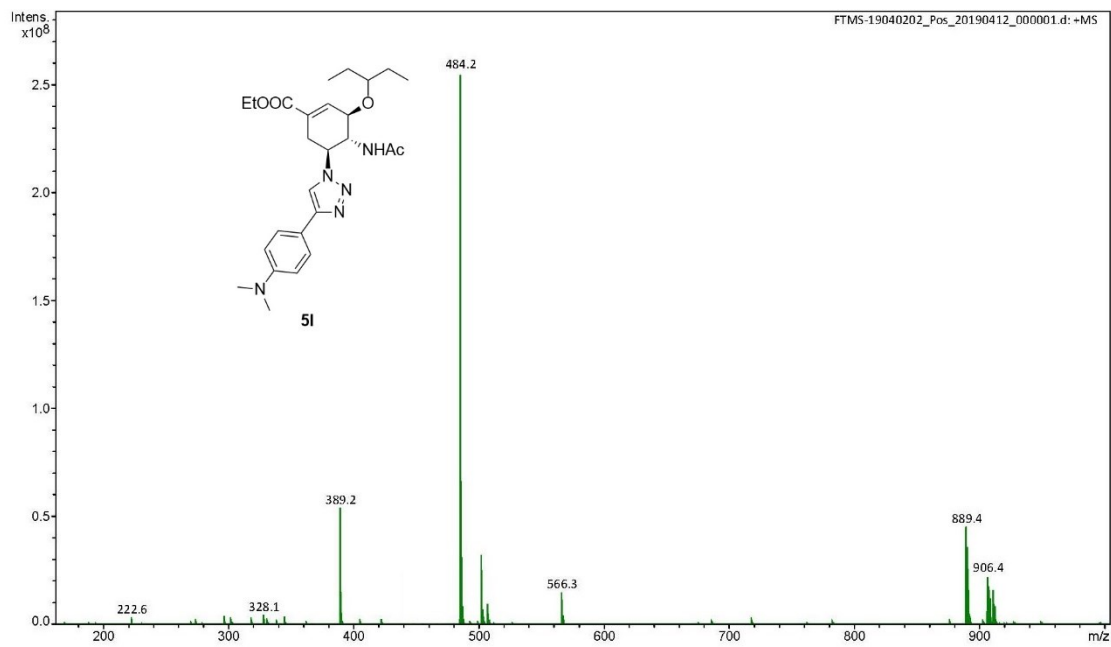

^1H NMR of 5m (500 MHz, CDCl_3)

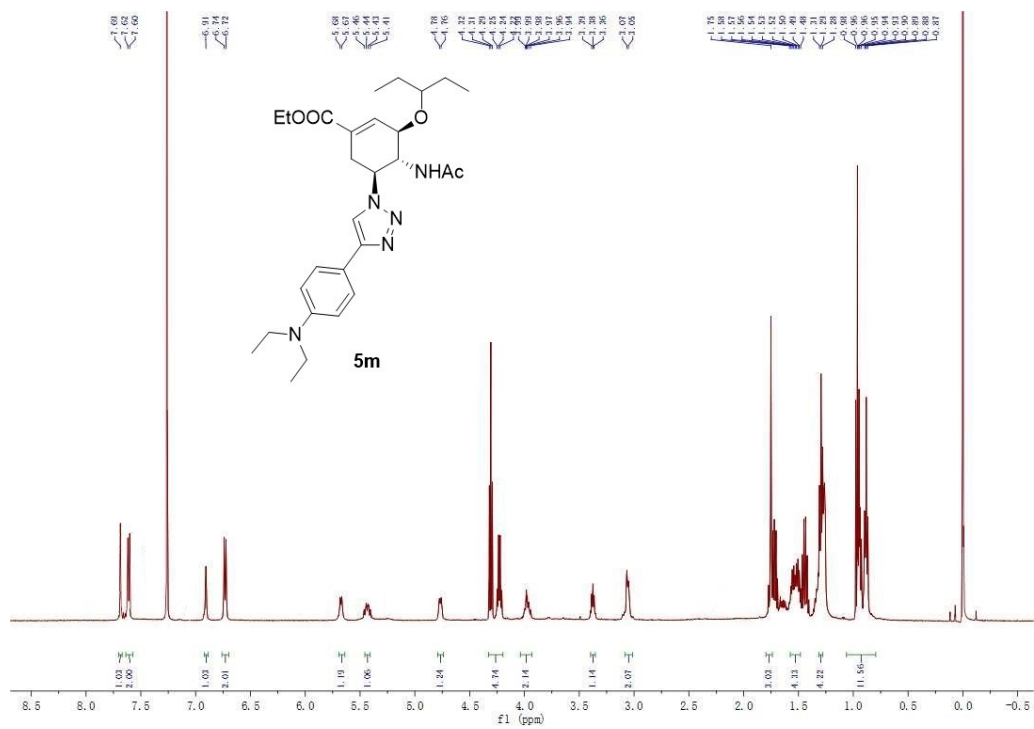

ESIMS of 5m

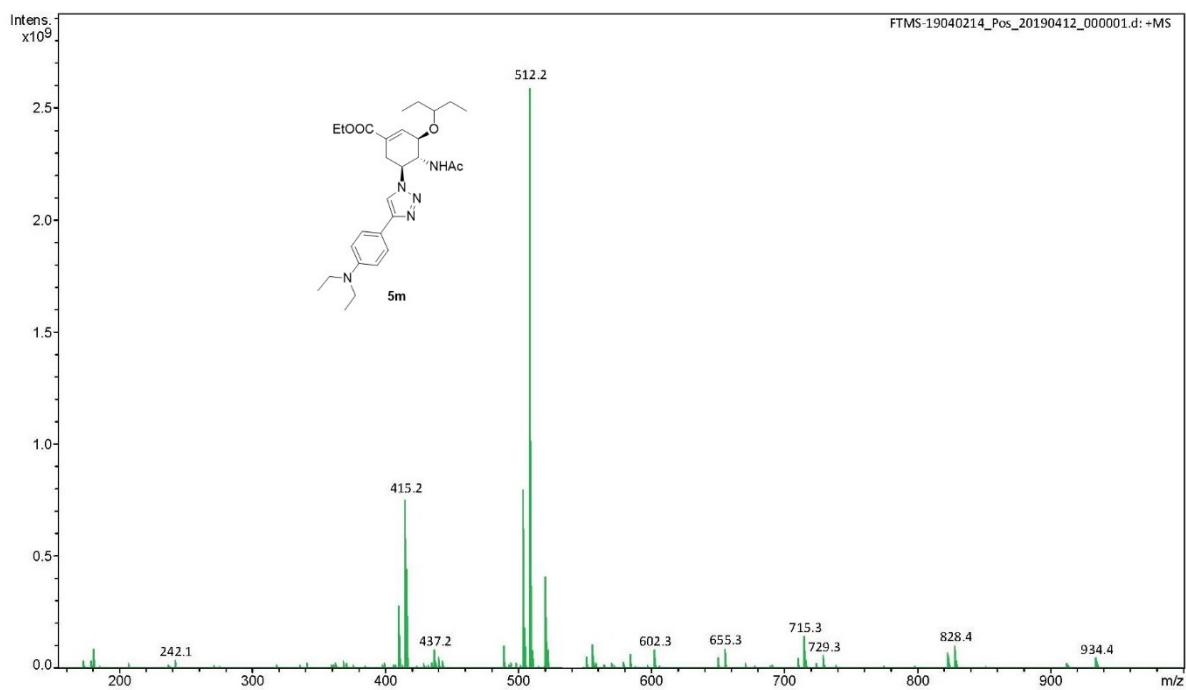

¹H NMR of 5n (500 MHz, CDCl₃)

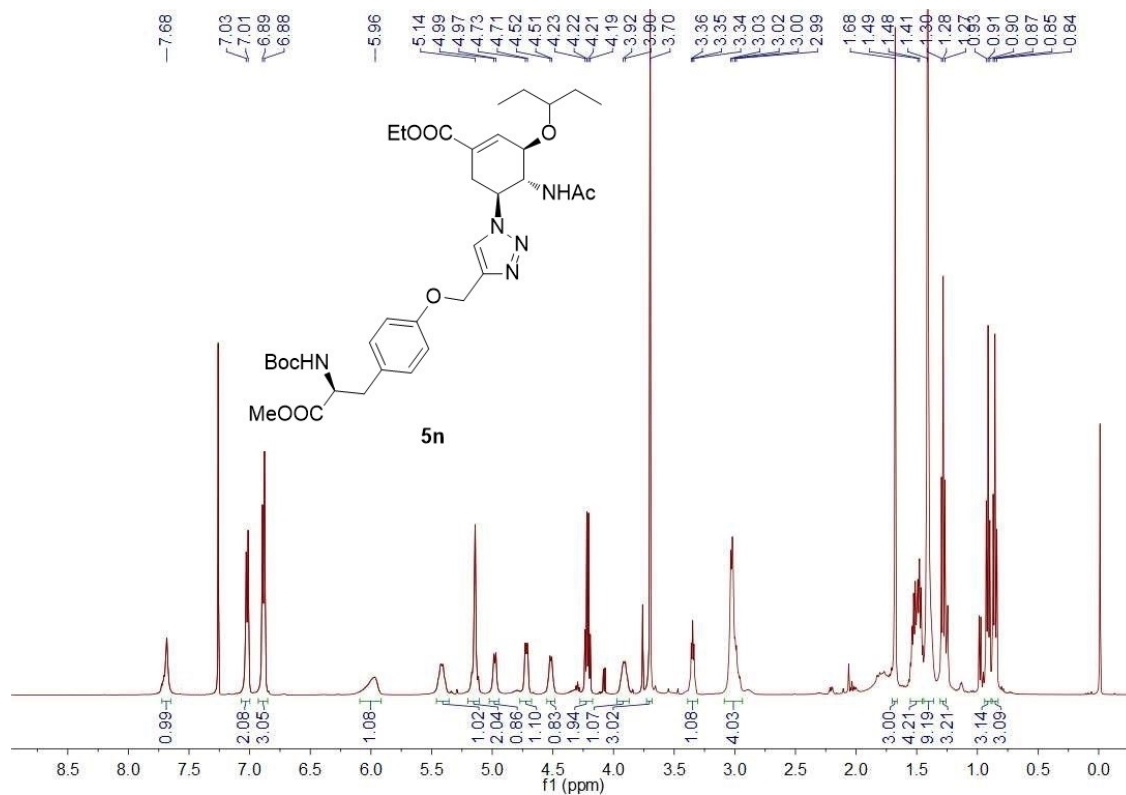

HR-ESIMS of 5n

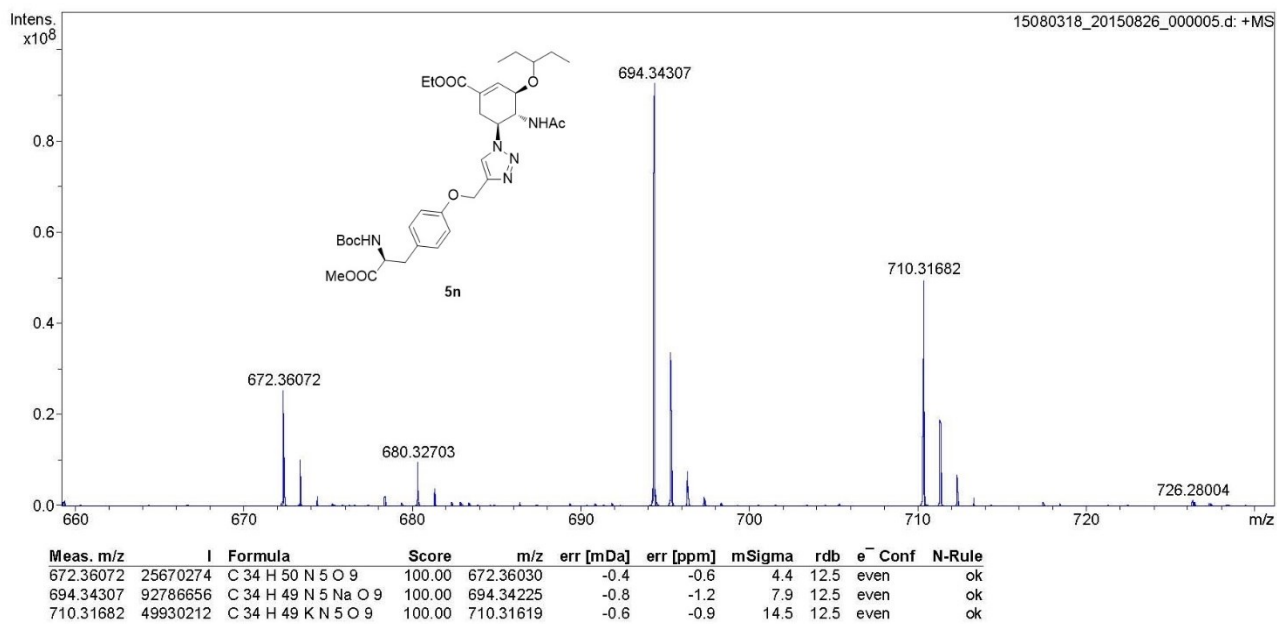

¹H NMR of 6e (500 MHz, CDCl₃)

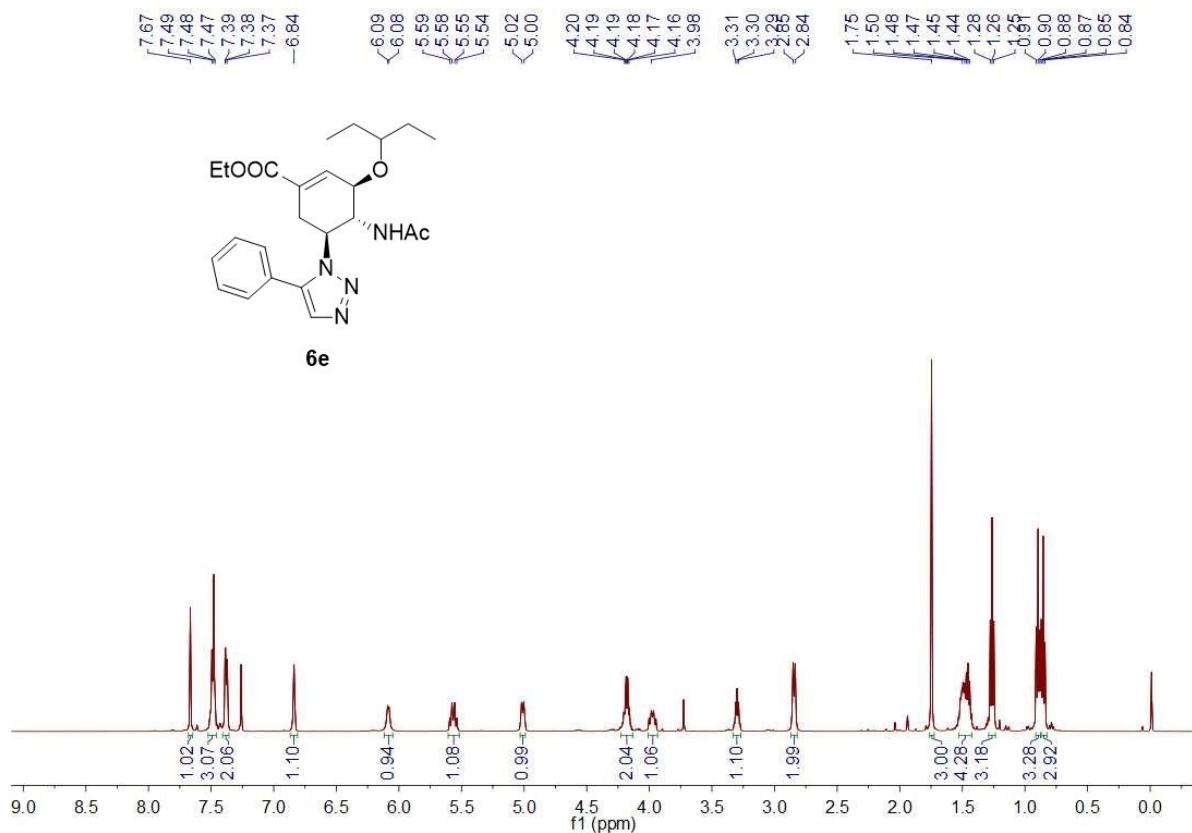

HR-ESIMS of 6e

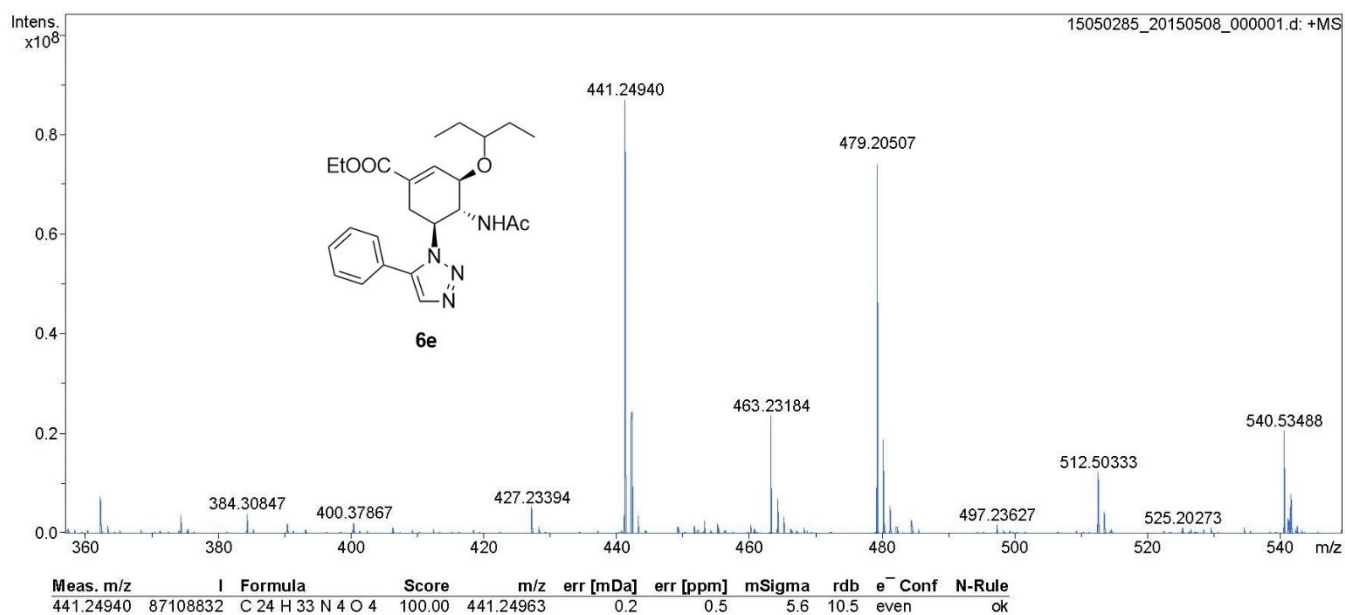

¹H NMR of 6f (500 MHz, CDCl₃)

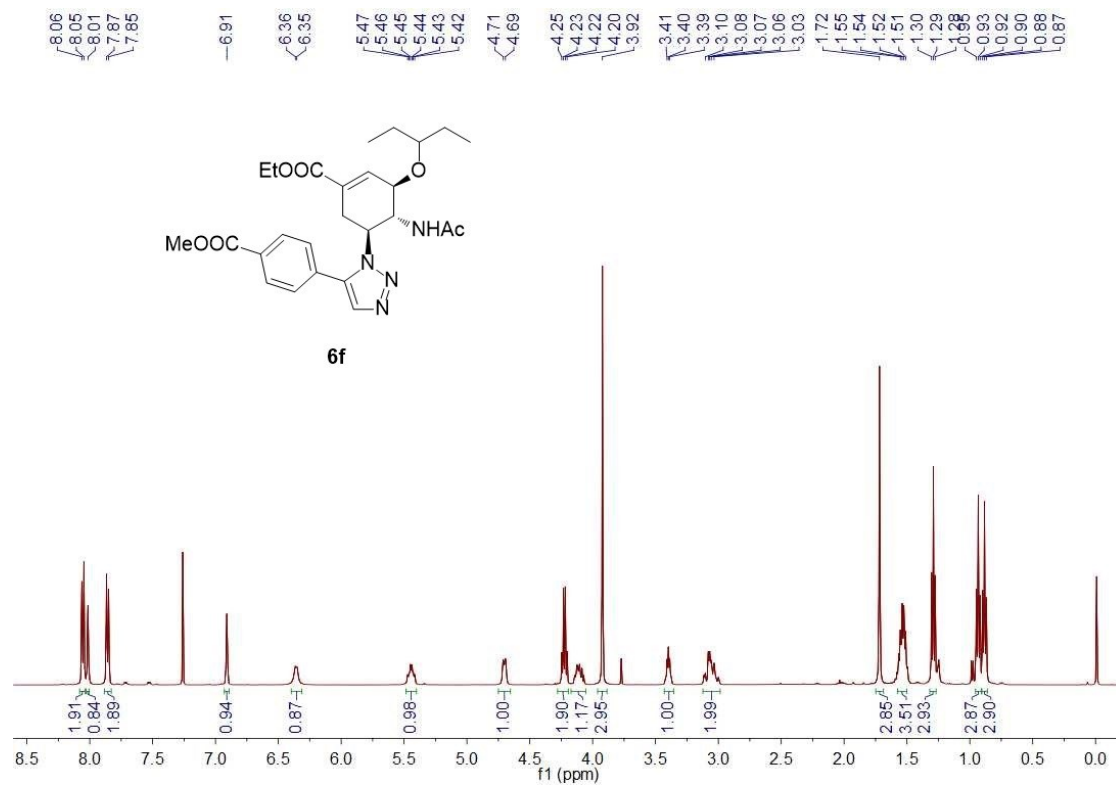

HR-ESIMS of 6f

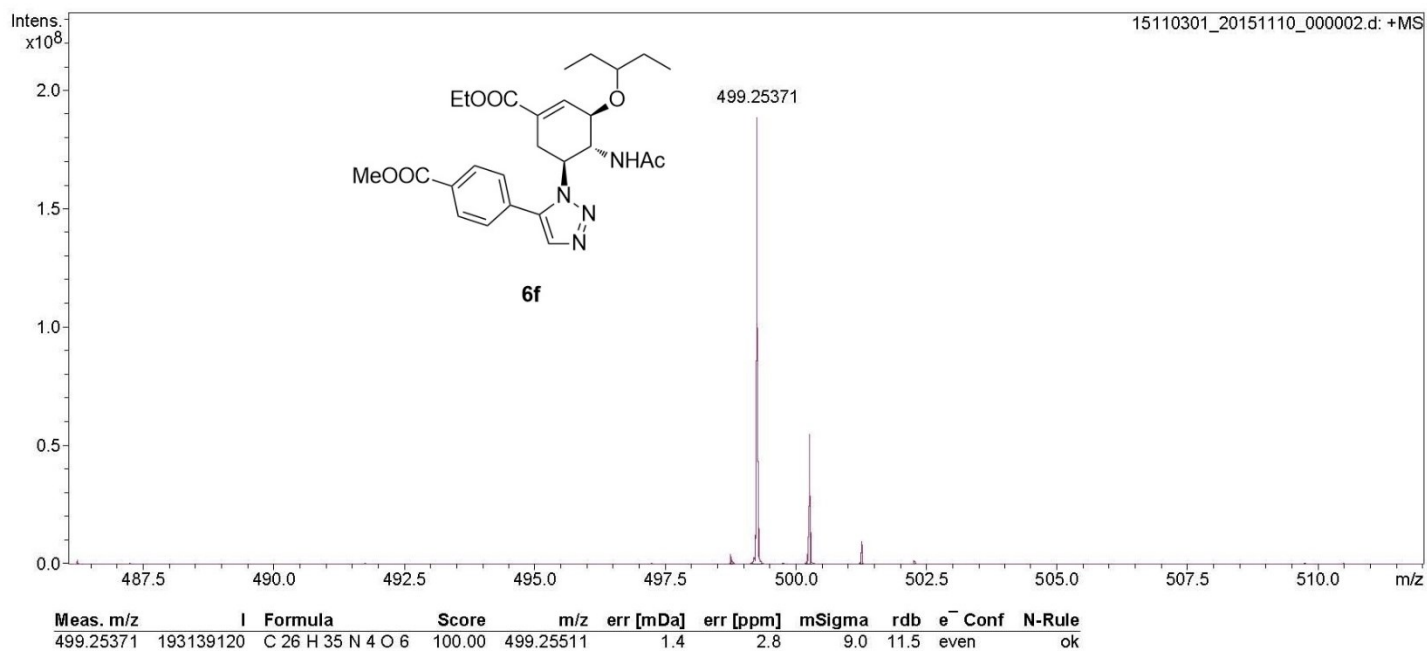

¹H NMR of 6g (500 MHz, CDCl₃)

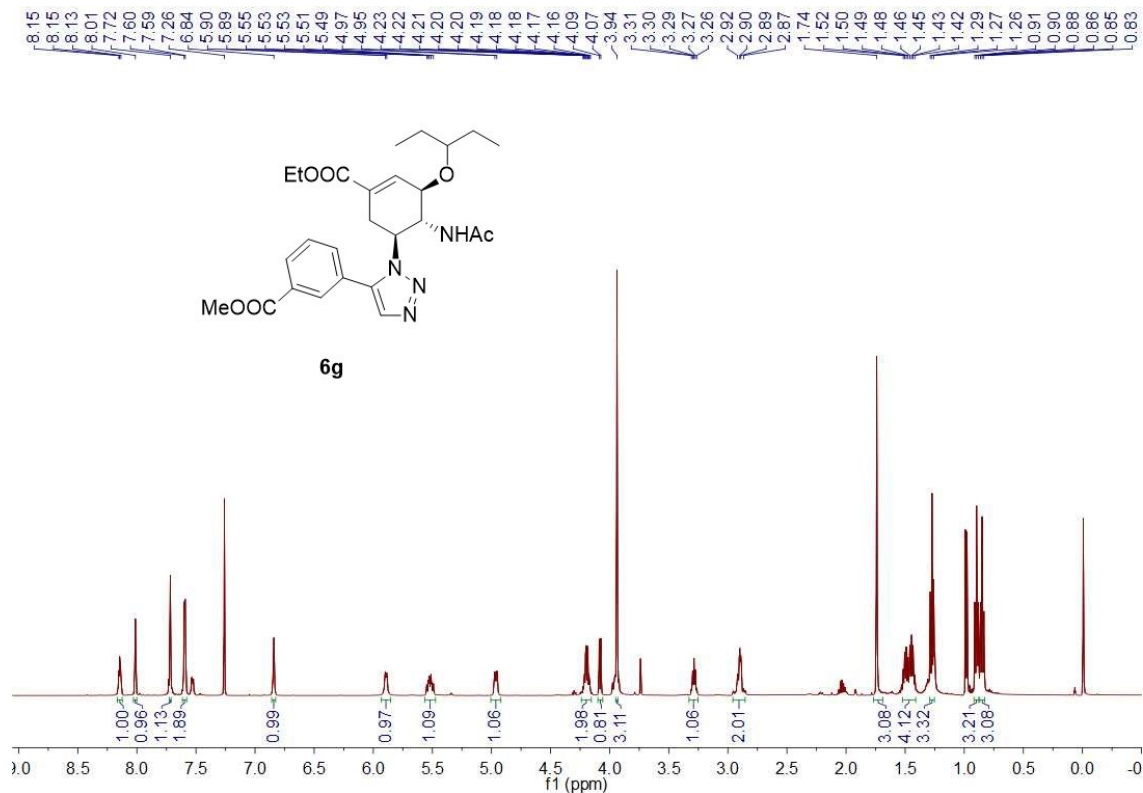

HR-ESIMS of 6g

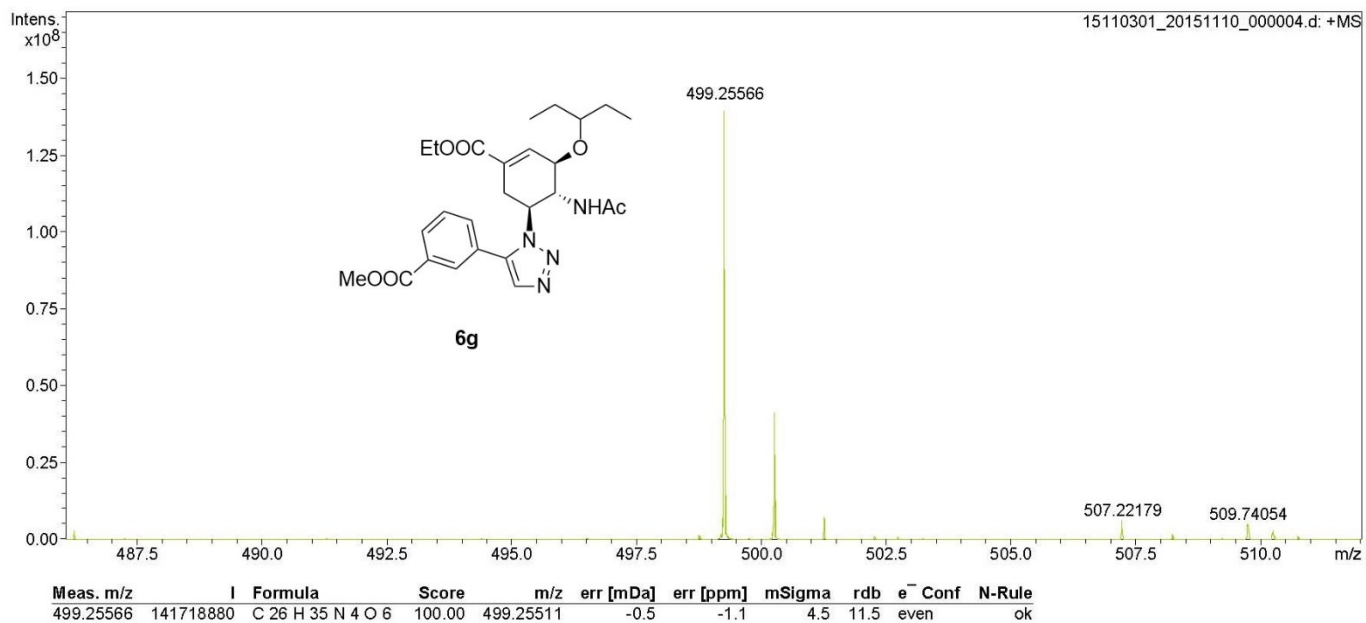

¹H NMR of 6h (500 MHz, CDCl₃)

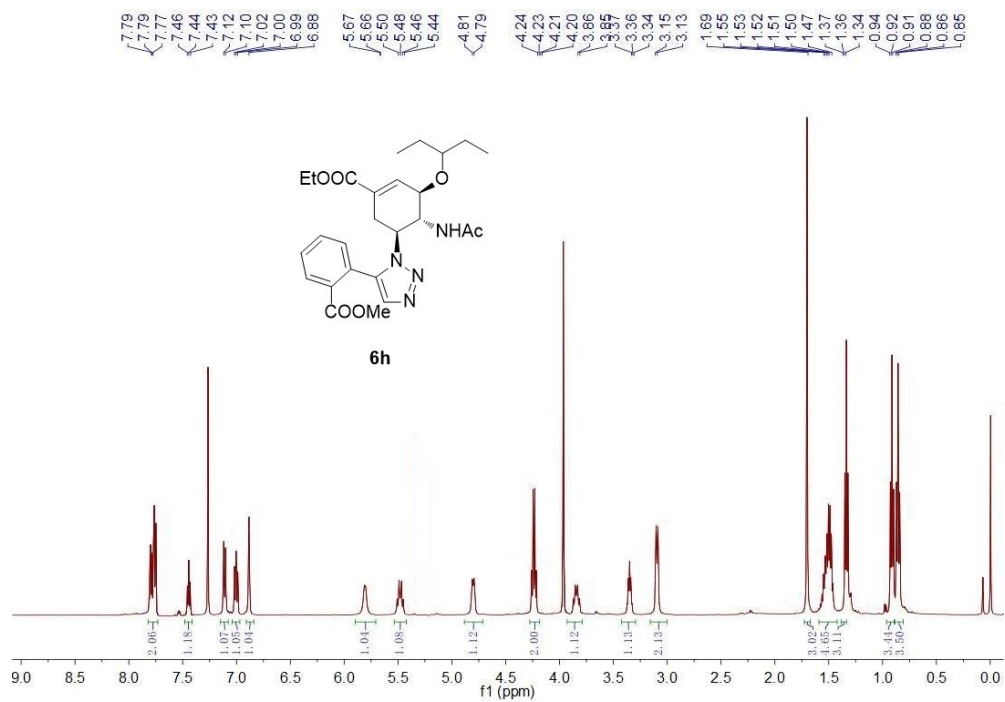

HR-ESIMS of 6h

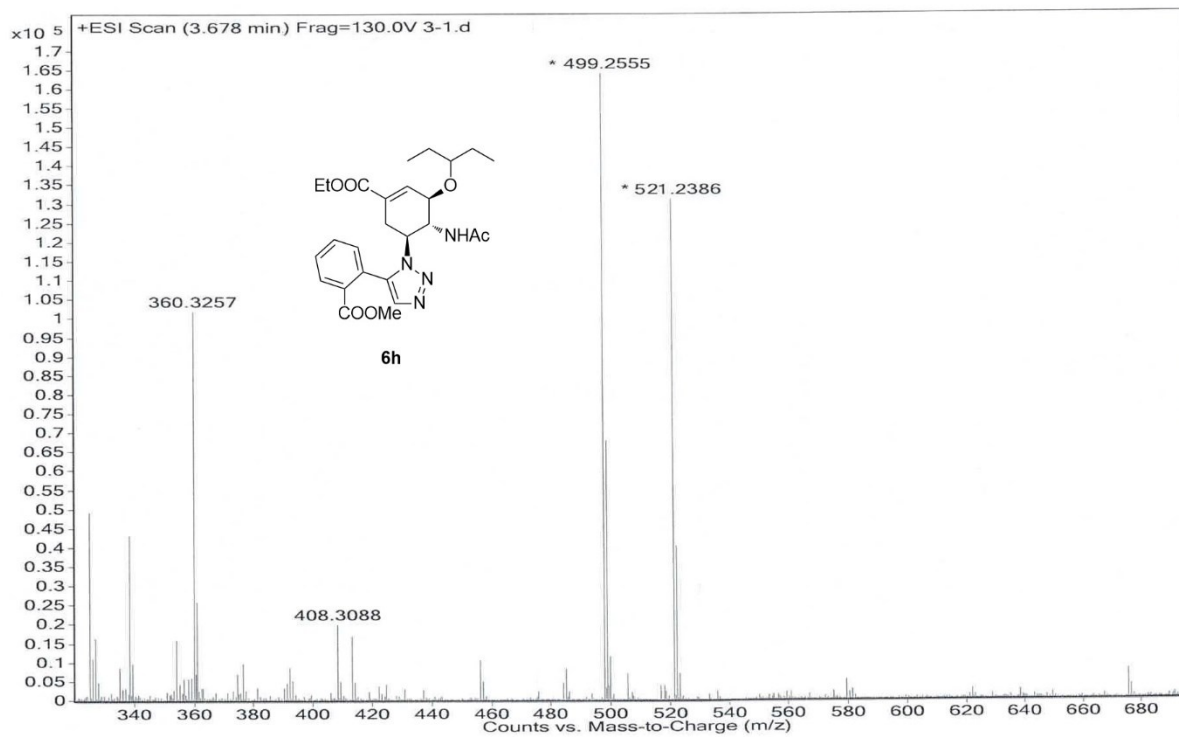

^1H NMR of **6i** (500 MHz, CDCl_3)

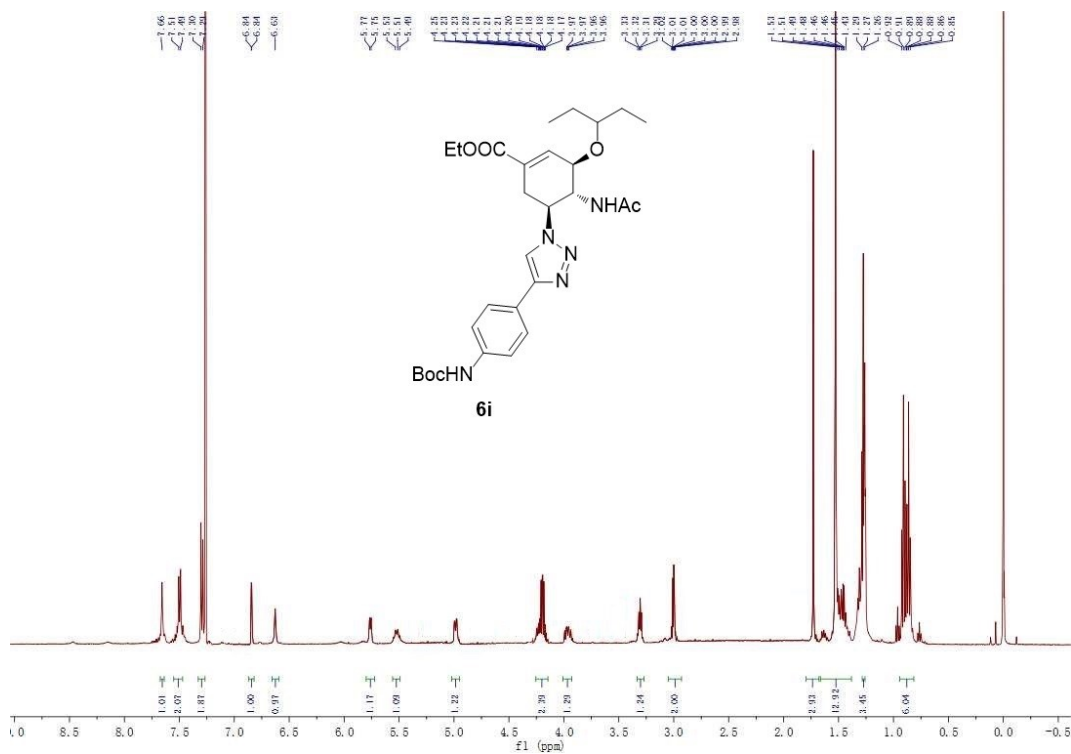

ESIMS of **6i**

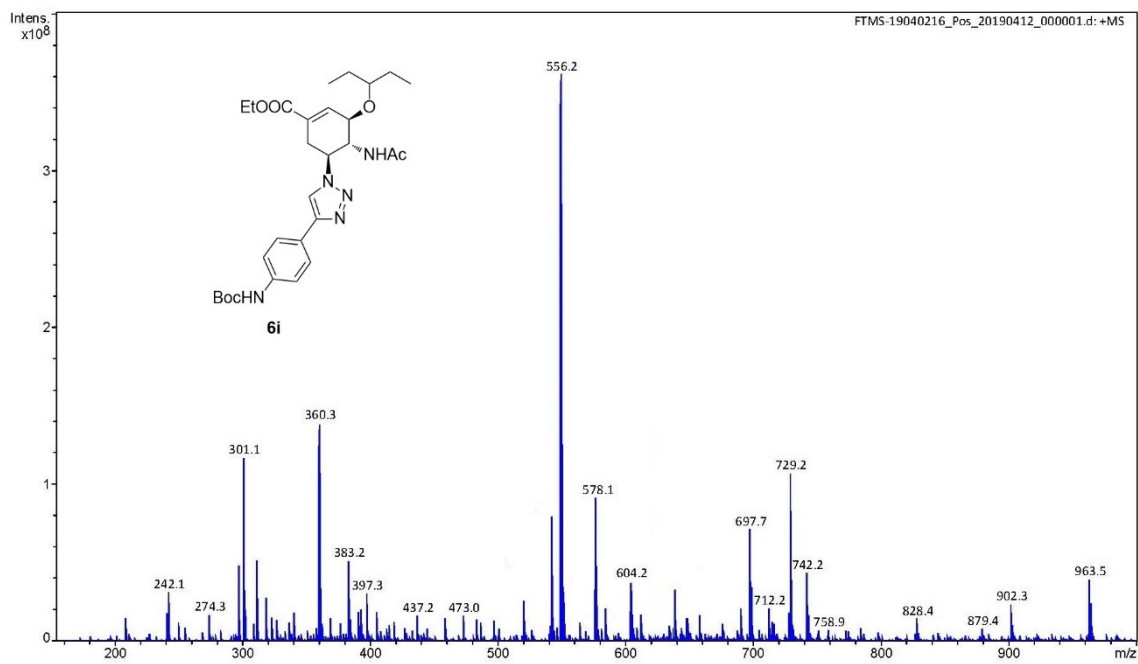

¹H NMR of 6j (500 MHz, CDCl₃)

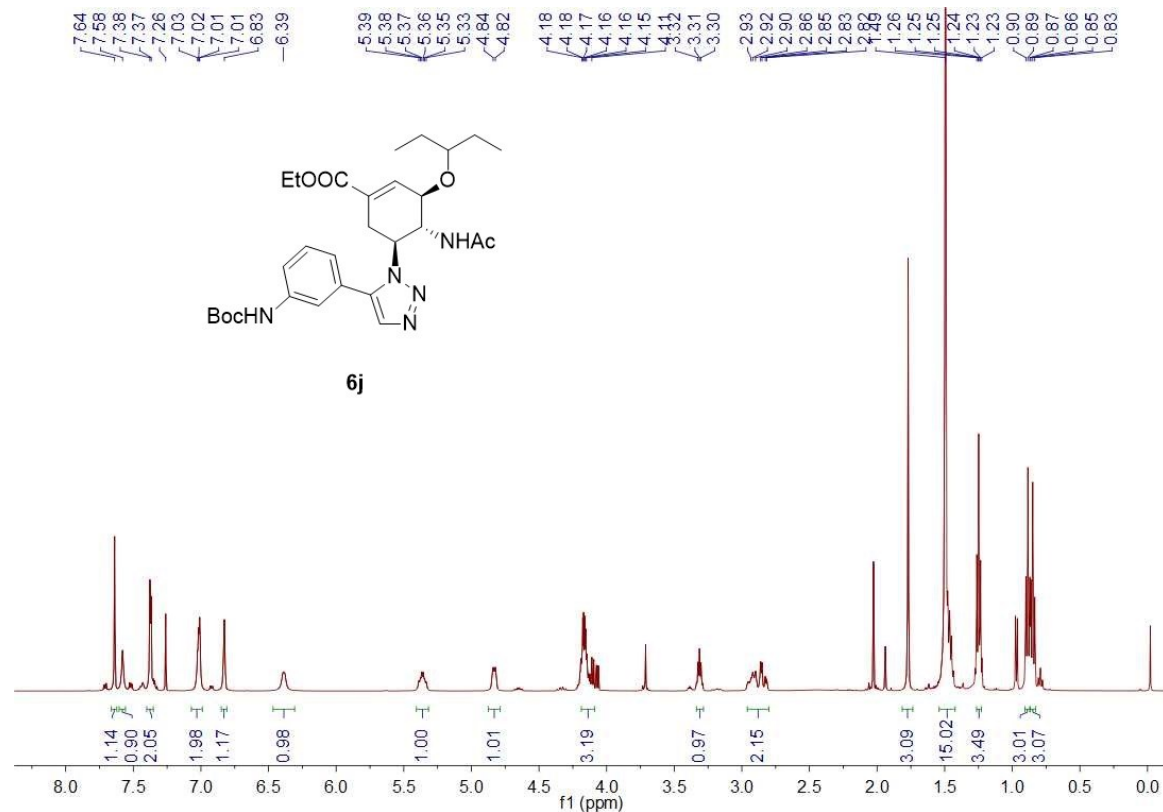

HR-ESIMS of 6j

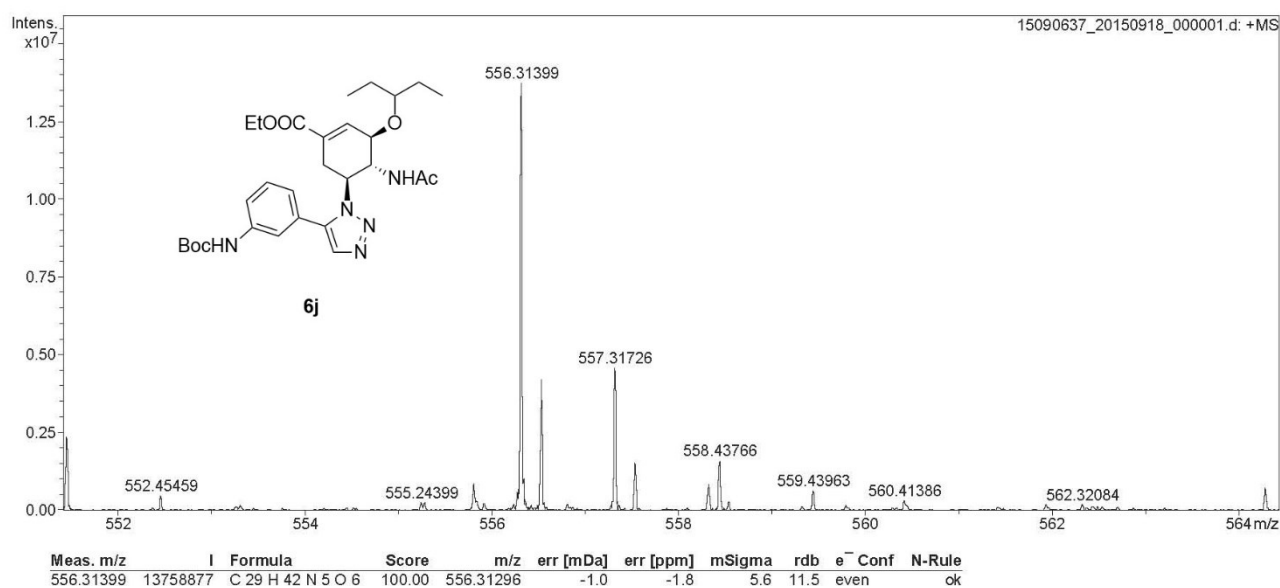

^1H NMR of 6k (500 MHz, CDCl_3)

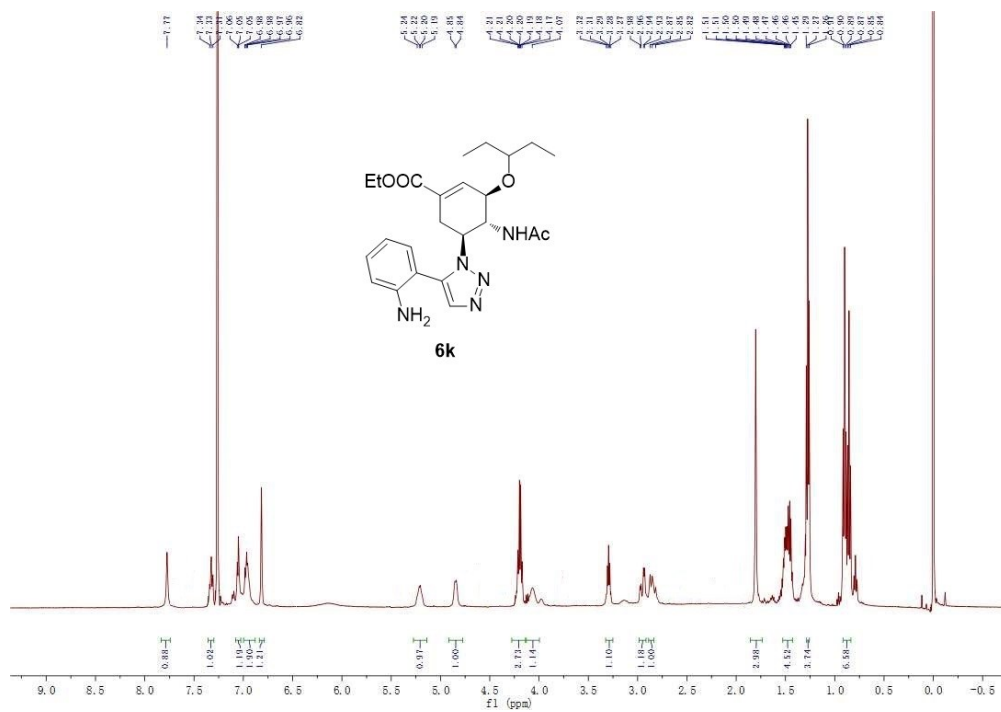

HR-ESIMS of 6k

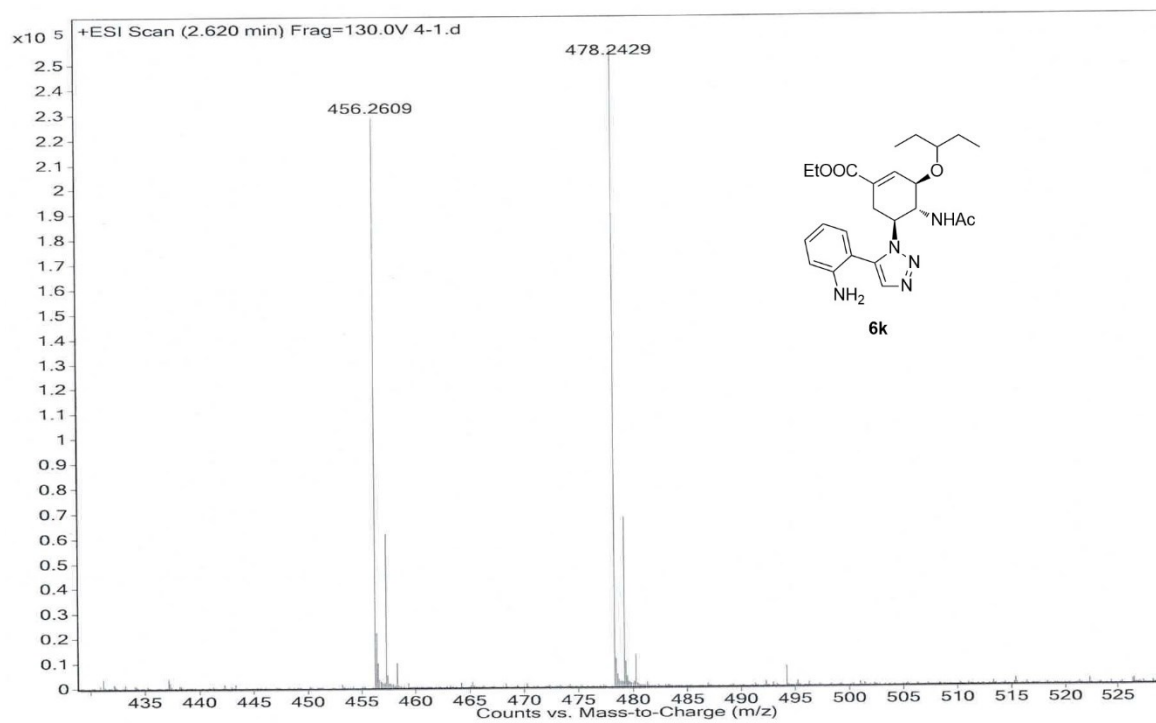

¹H NMR of 6l (500 MHz, CDCl₃)

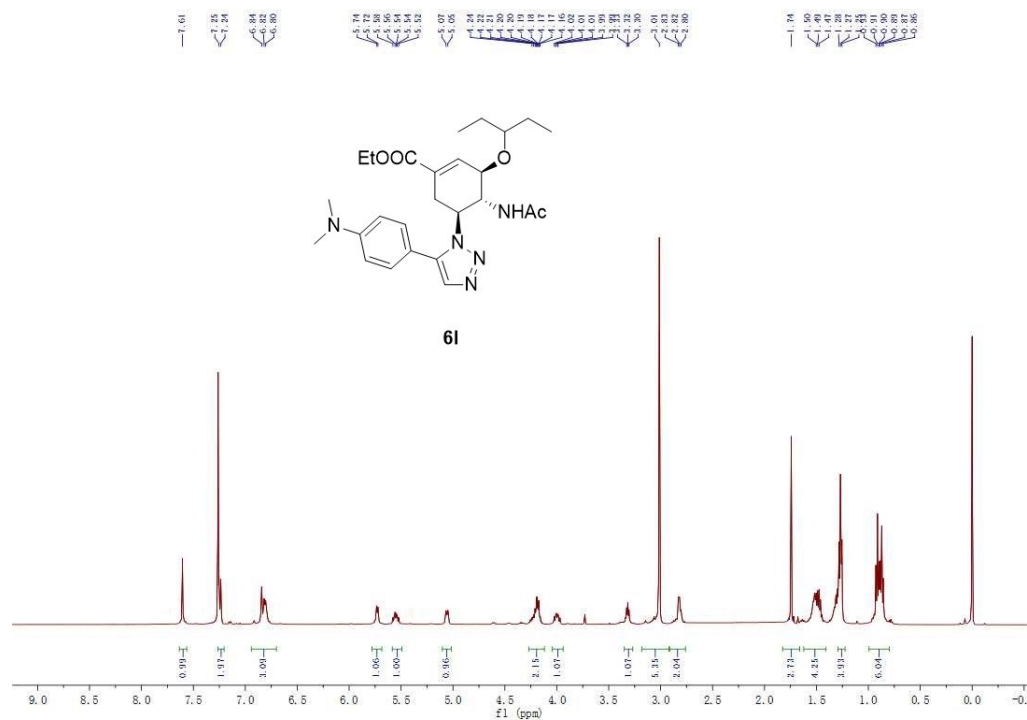

ESIMS of 6l

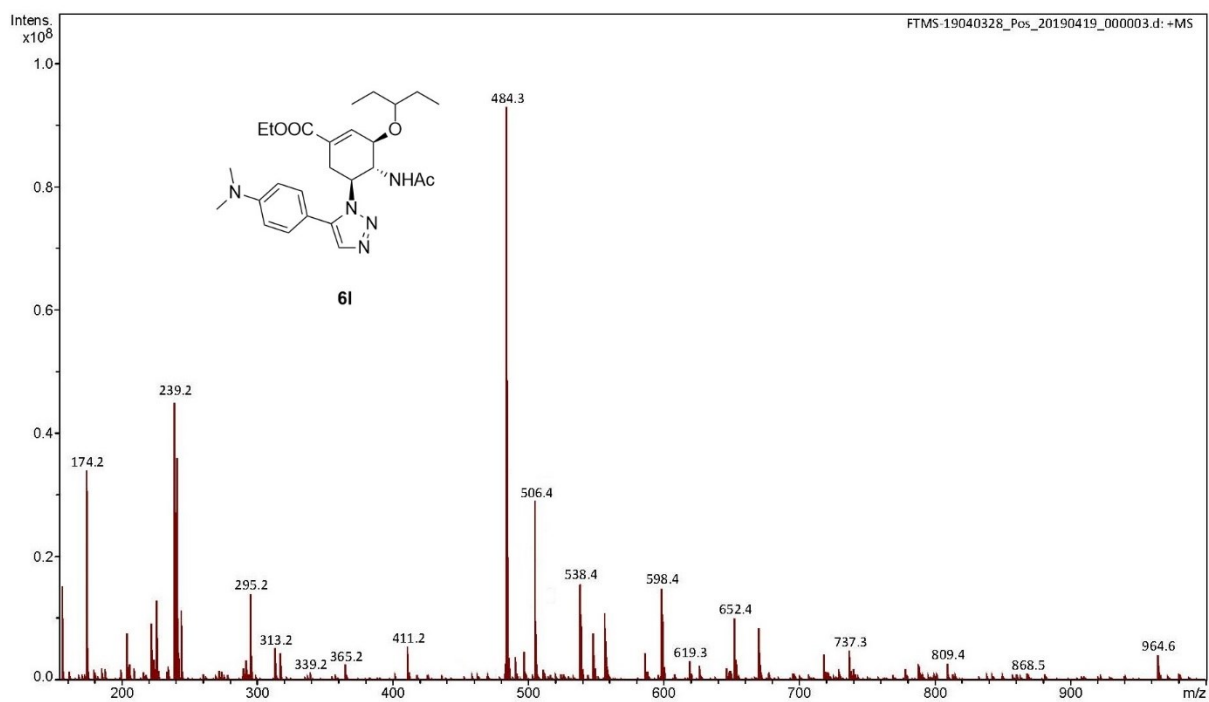

¹H NMR of 6m (500 MHz, CDCl₃)

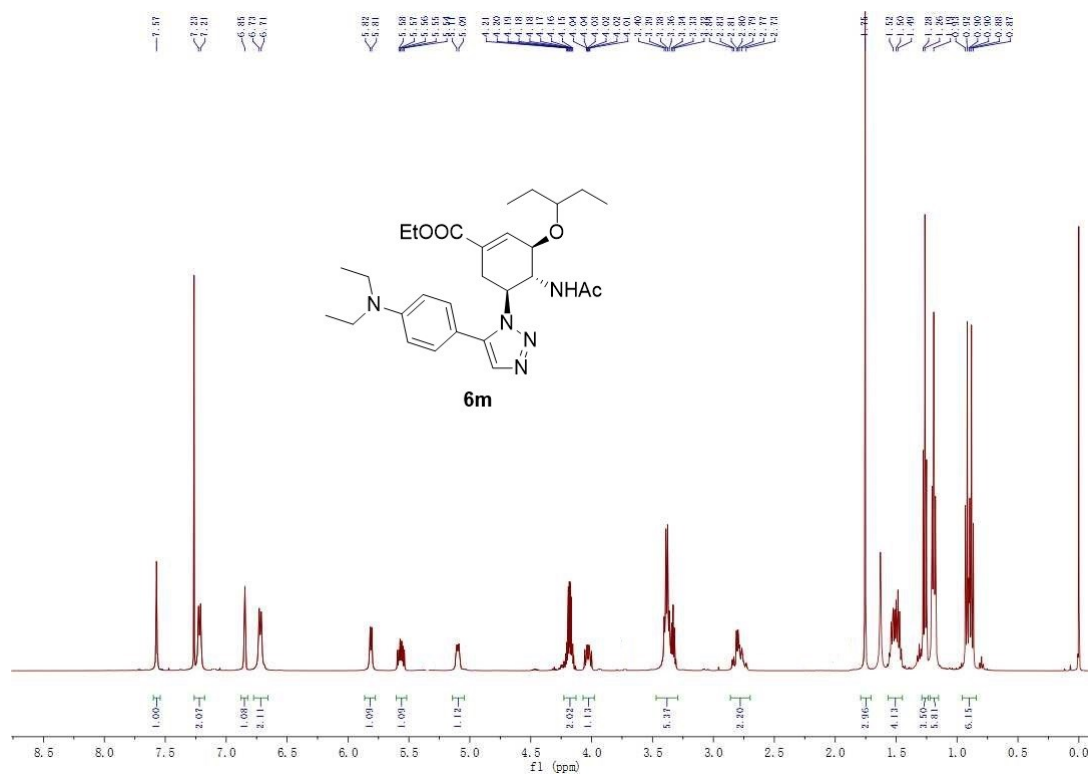

ESIMS of 6m

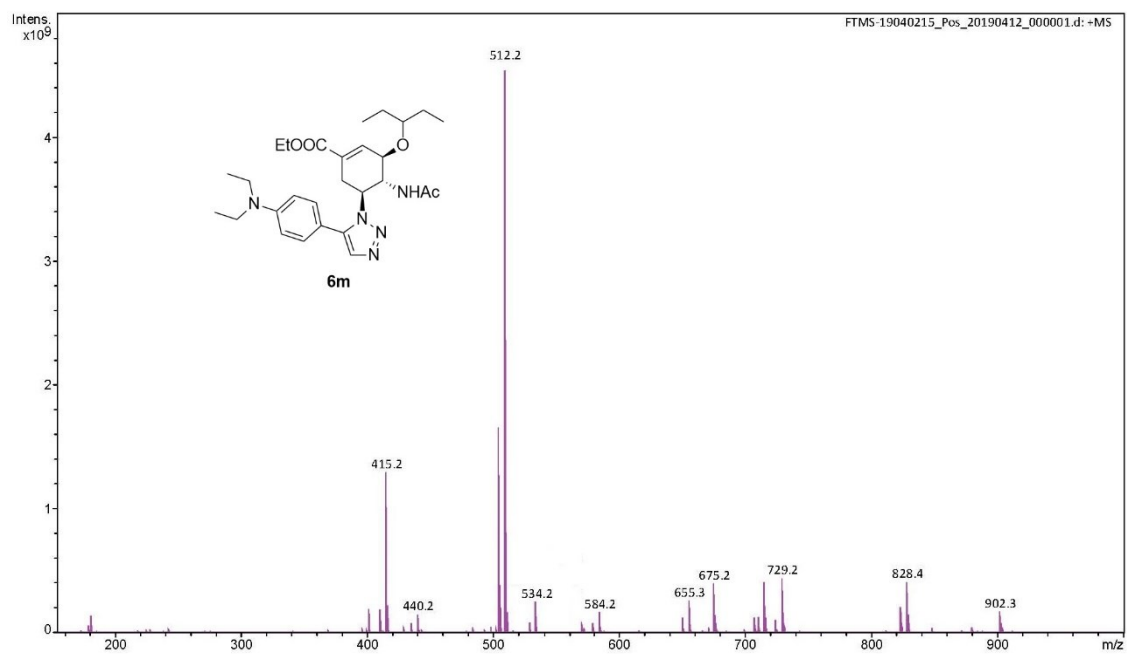

¹H NMR of 6n (500 MHz, CDCl₃)

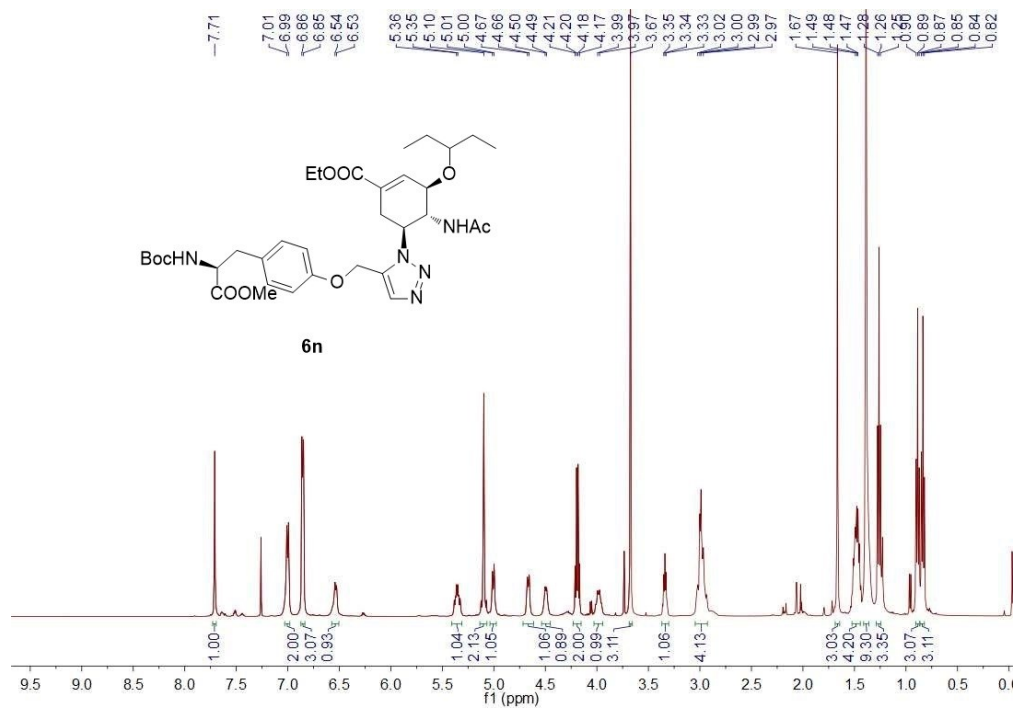

HR-ESIMS of 6n

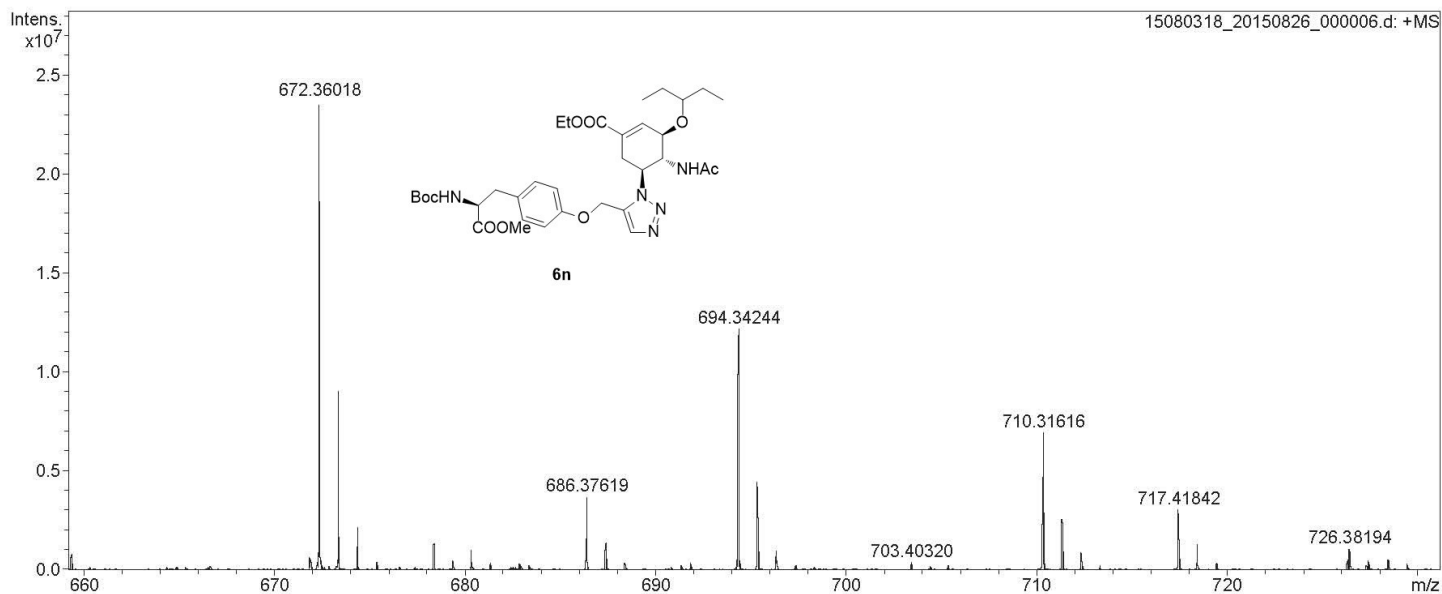

Meas. m/z	I	Formula	Score	m/z	err [mDa]	err [ppm]	mSigma	rdb	e ⁻ Conf	N-Rule
672.36018	23743106	C ₃₄ H ₅₀ N ₅ O ₉	100.00	672.36030	0.1	0.2	6.3	12.5	even	ok
694.34244	12200879	C ₃₄ H ₄₉ N ₅ NaO ₉	100.00	694.34225	-0.2	-0.3	10.7	12.5	even	ok
710.31616	6986031	C ₃₄ H ₄₉ KN ₅ O ₉	100.00	710.31619	0.0	0.0	19.1	12.5	even	ok

¹H NMR of 1a (500 MHz, CD₃OD)

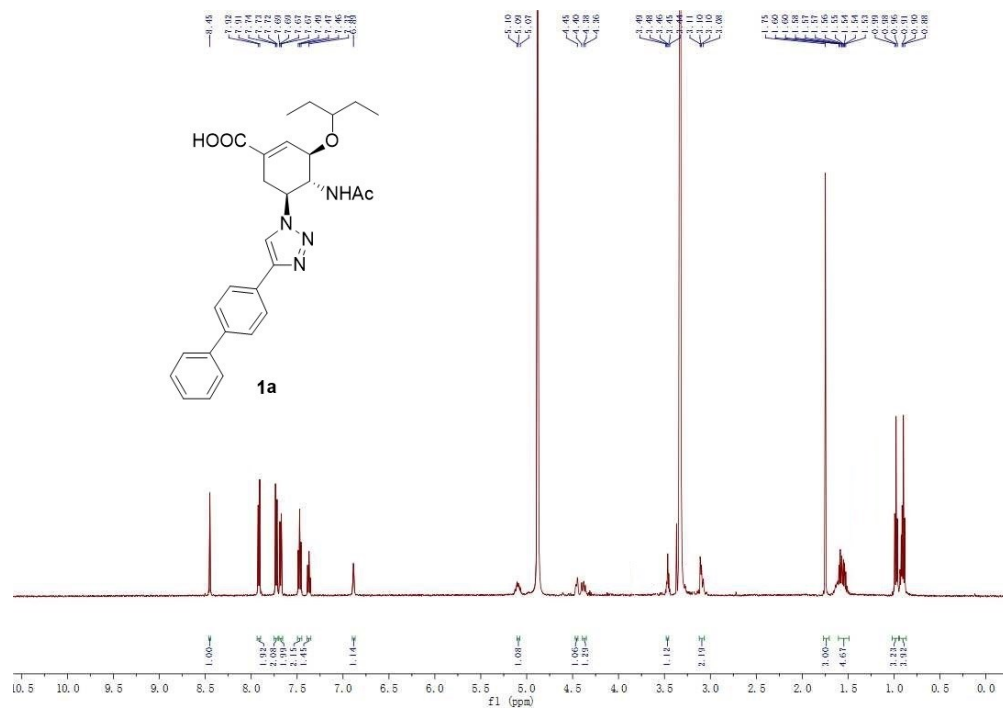

¹³C NMR of 1a (500 MHz, CD₃OD)

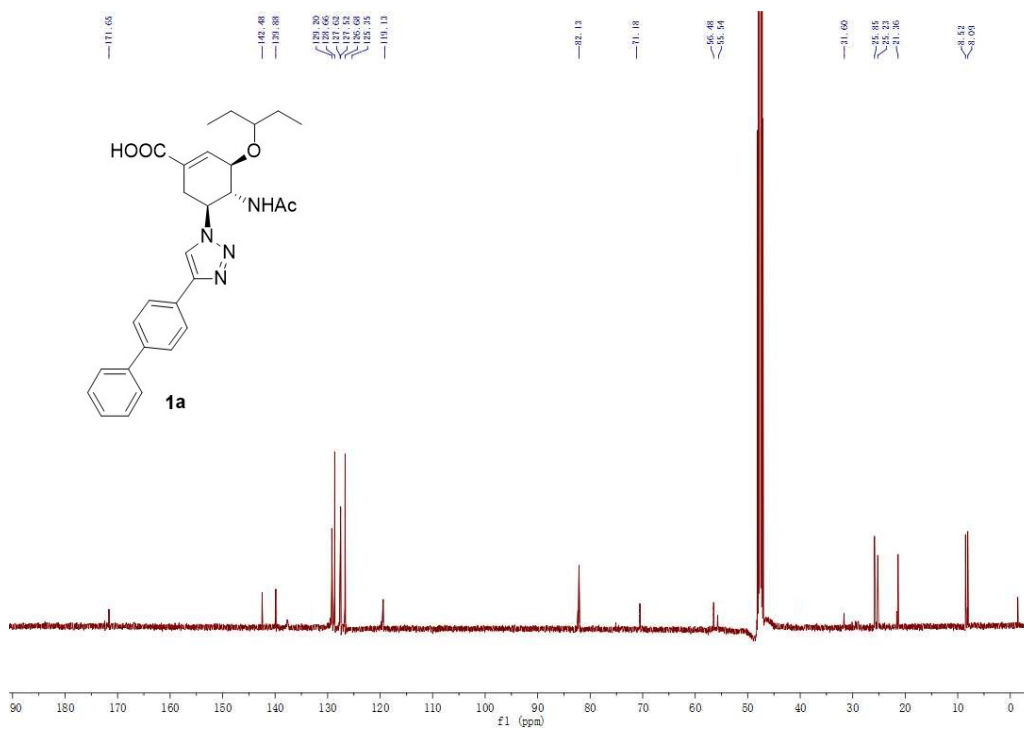

HR-ESIMS of 1a

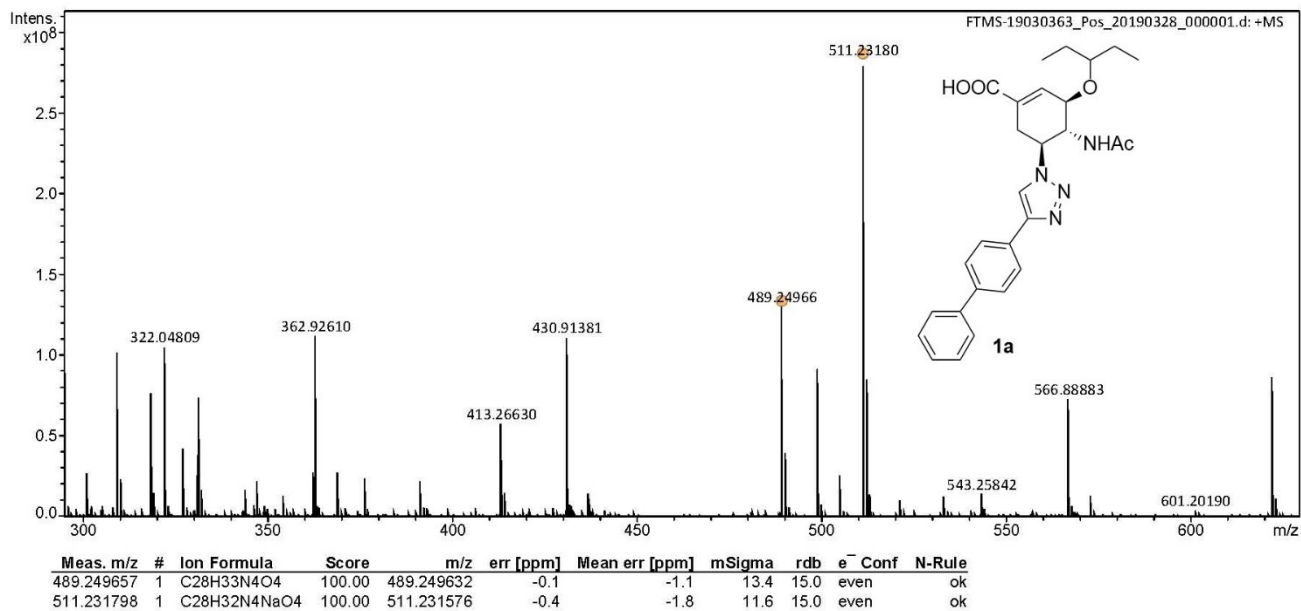

IR of 1a

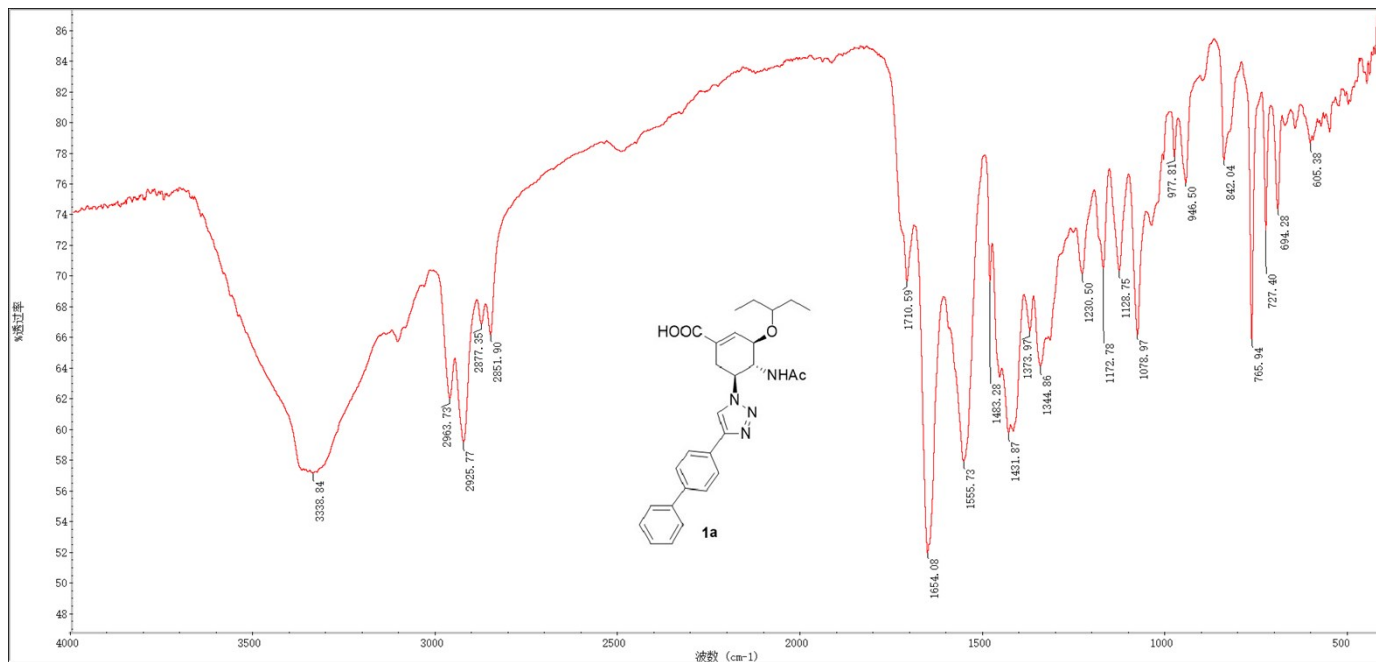

^1H NMR of 1b (500 MHz, CD_3OD)

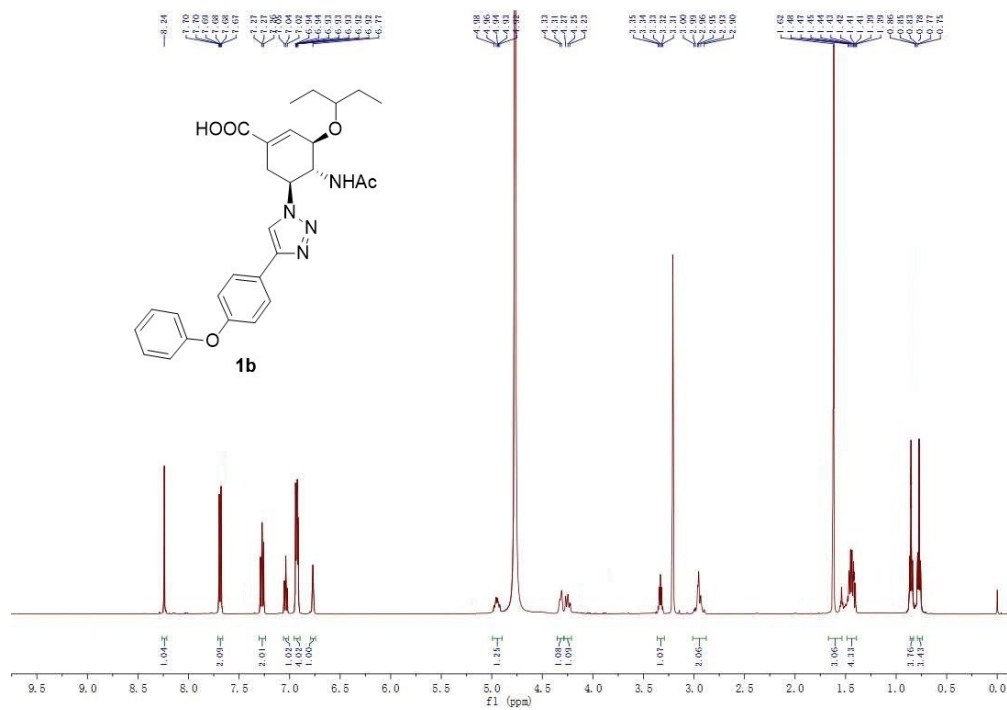

^{13}C NMR of 1b (500 MHz, CD_3OD)

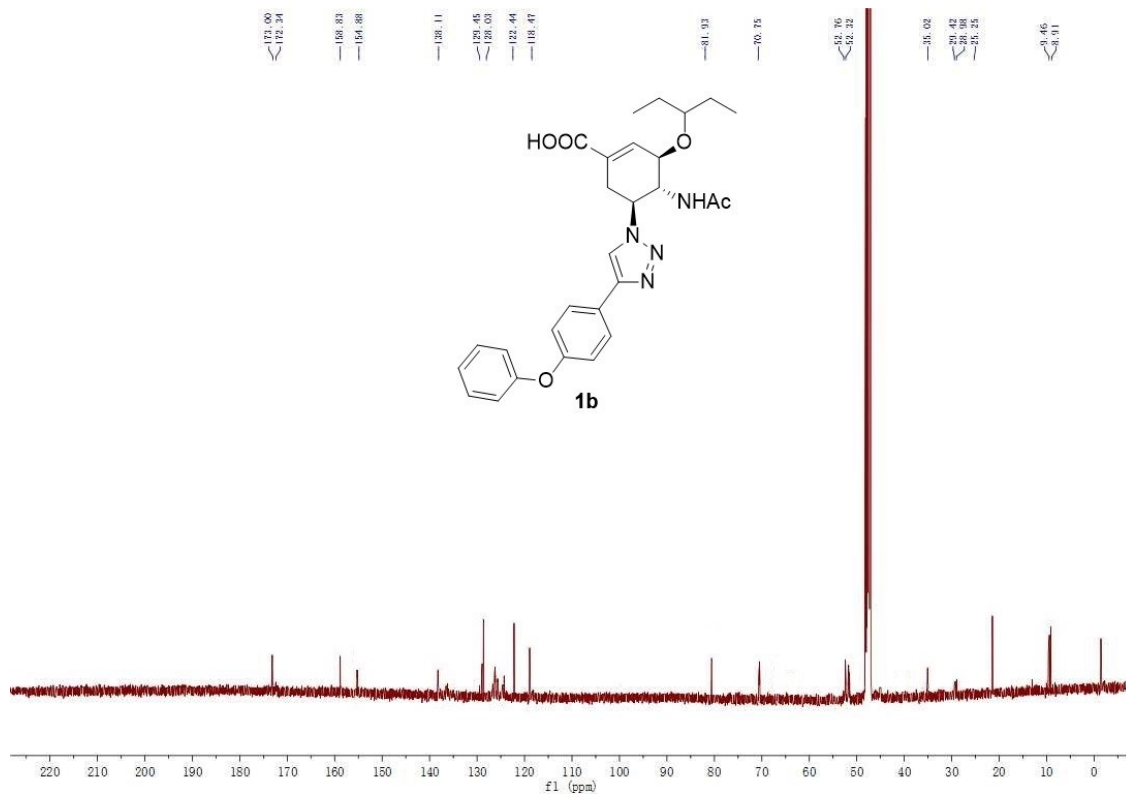

HR-ESIMS of 1b

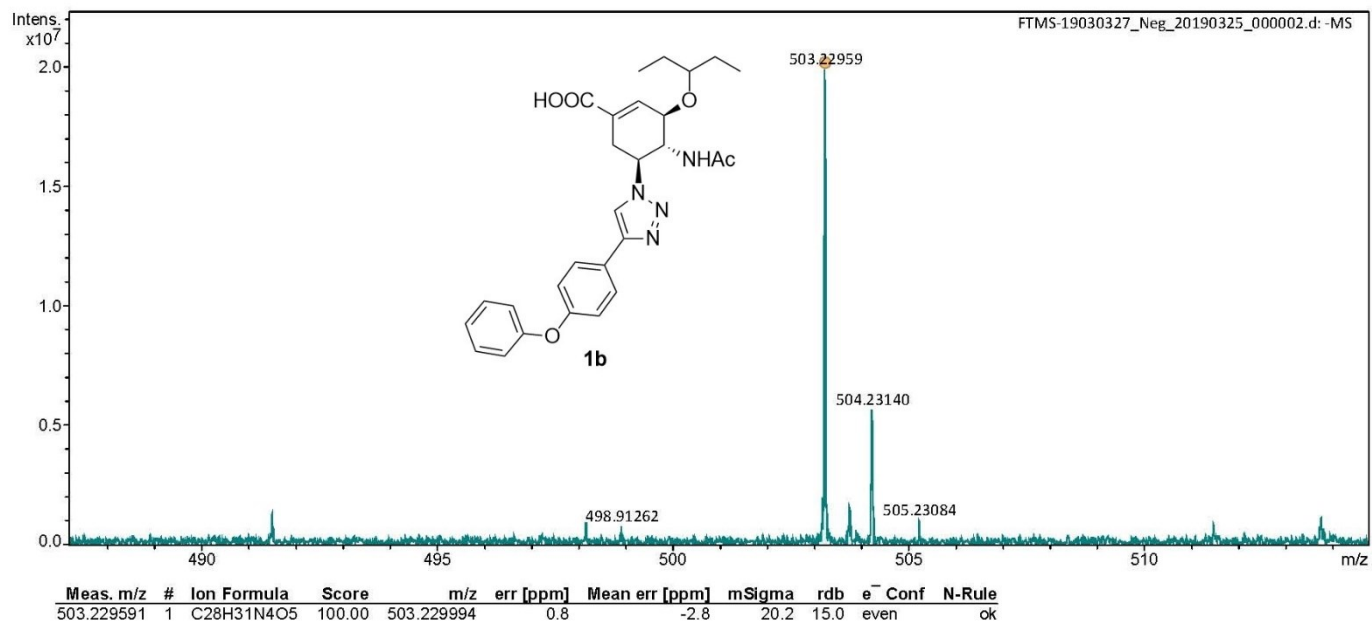

IR of 1b

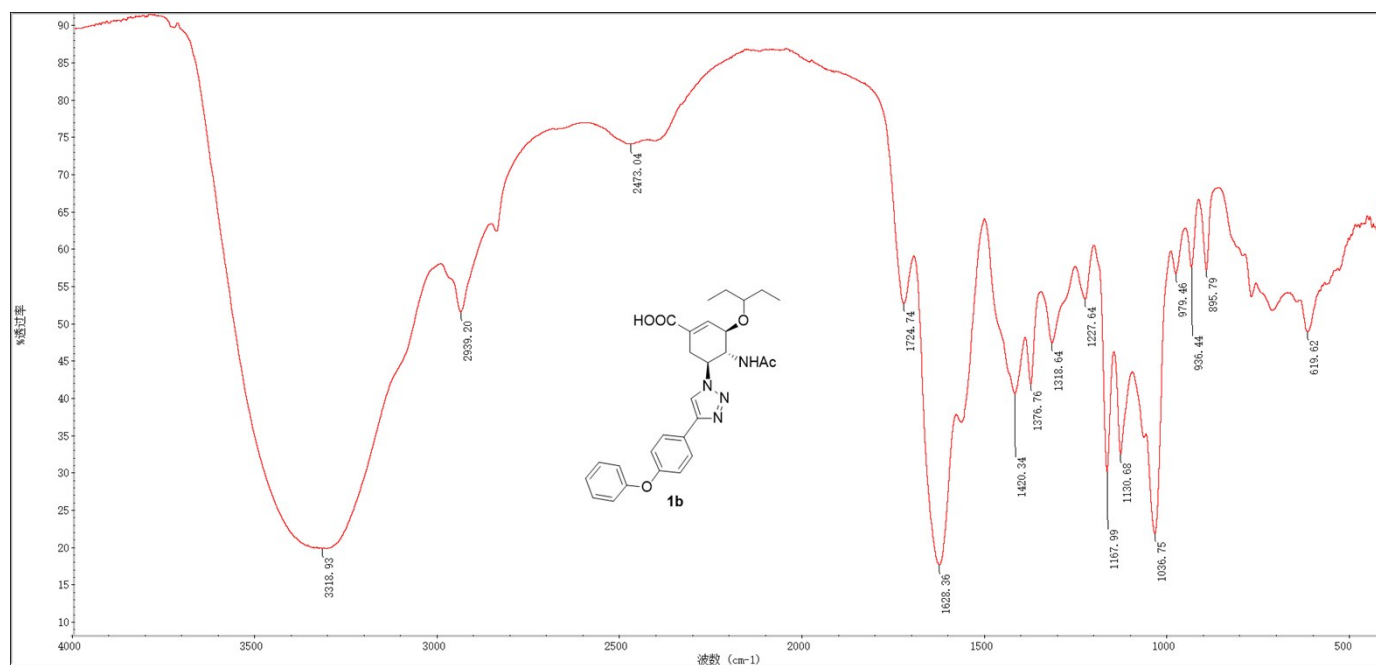

¹H NMR of 1c (500 MHz, CD₃OD)

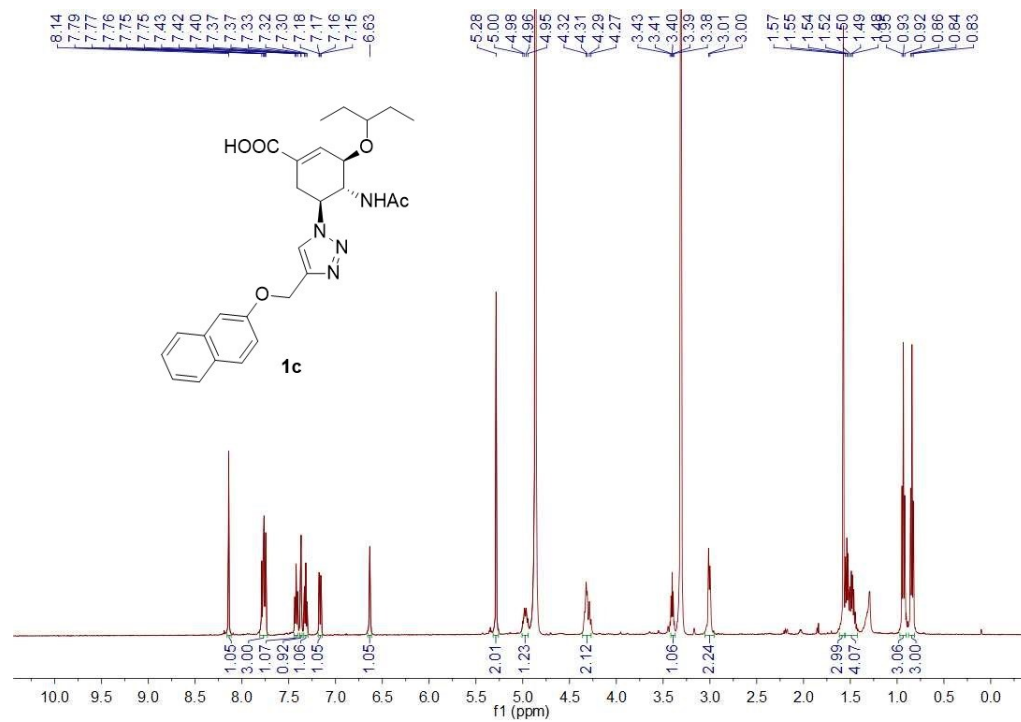

¹³C NMR of 1c (500 MHz, CD₃OD)

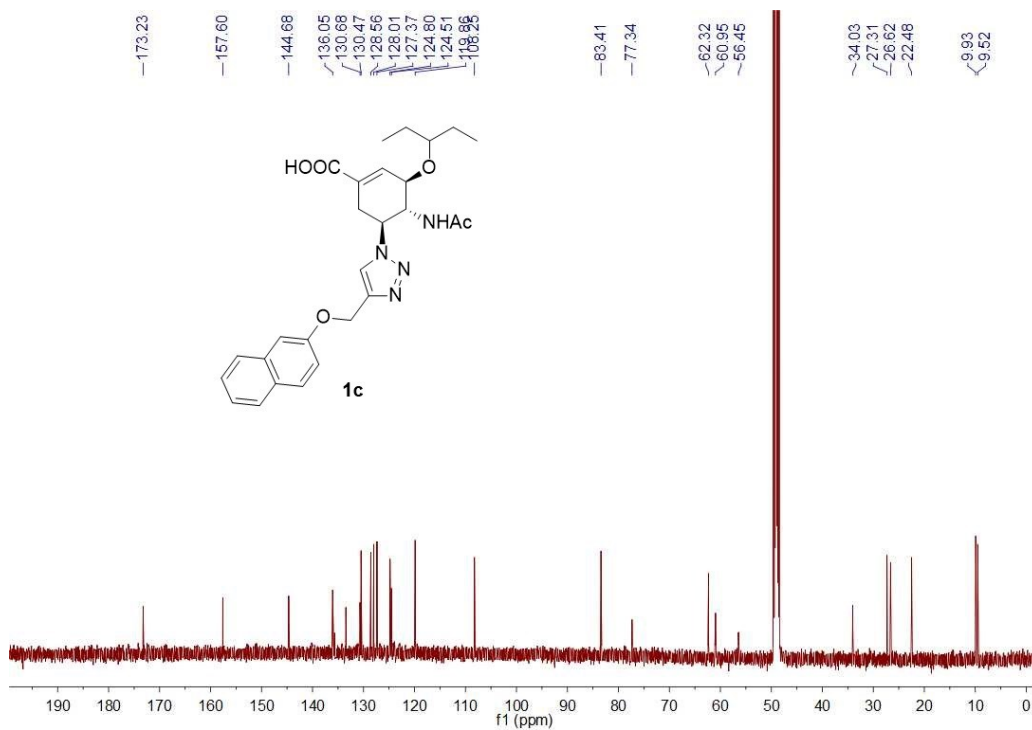

HR-ESIMS of 1c

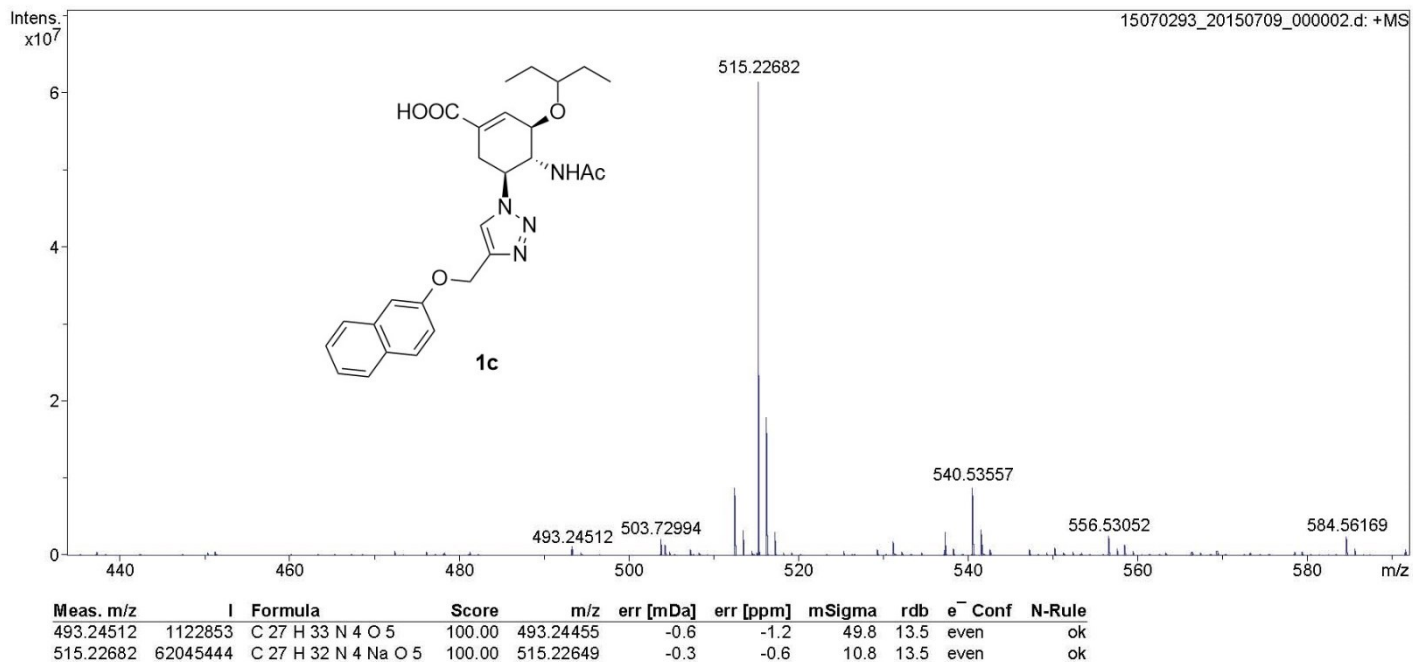

IR of 1c

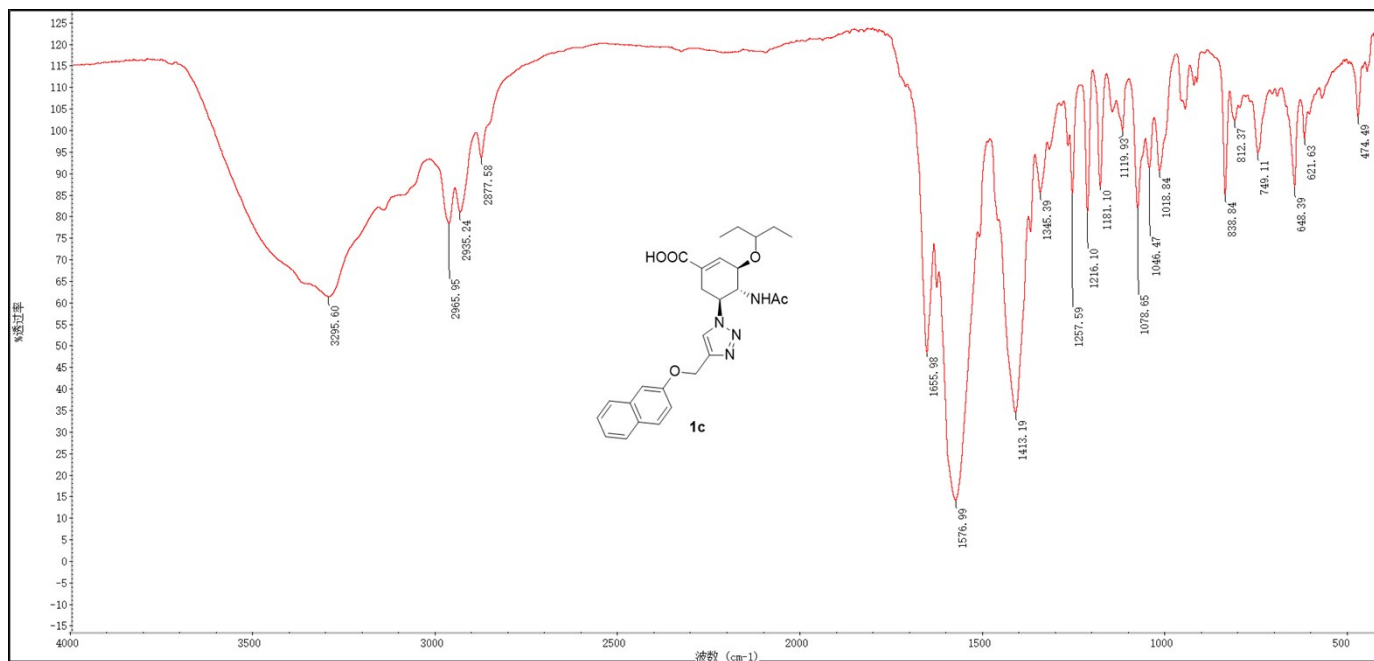

^1H NMR of 1d (500 MHz, CD_3OD)

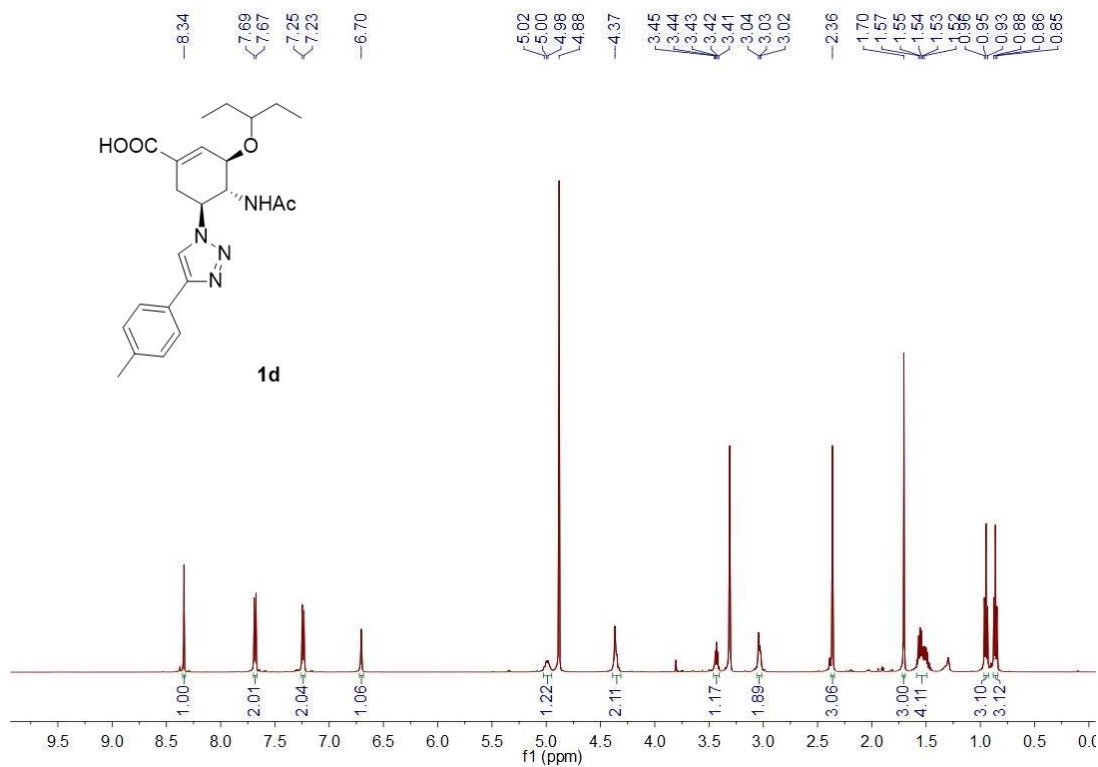

^{13}C NMR of 1d (500 MHz, CD_3OD)

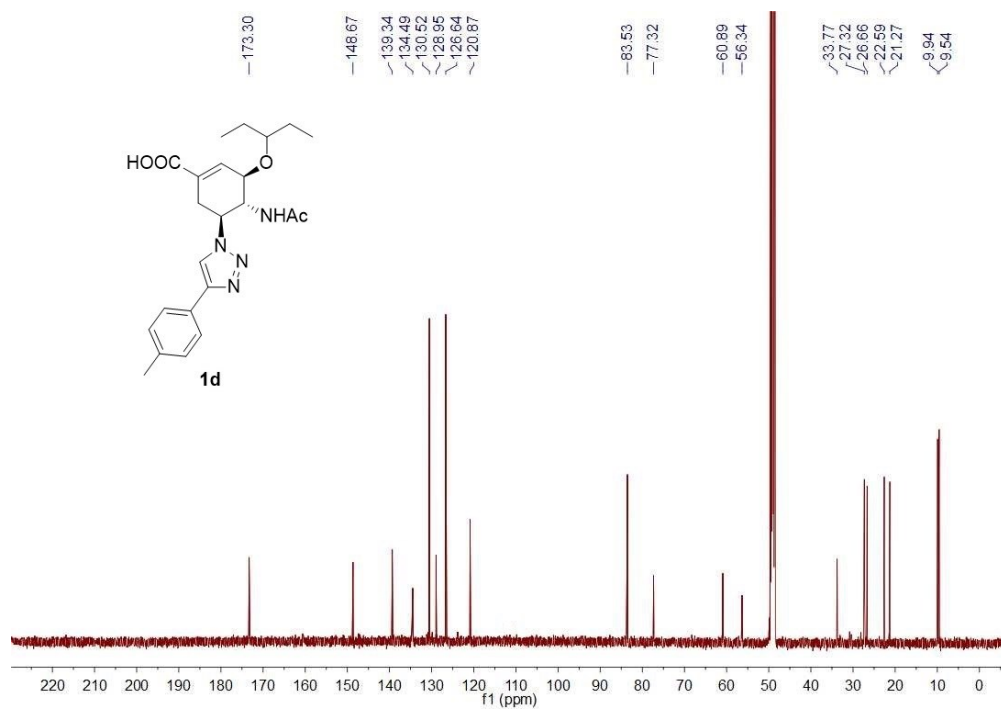

HR-ESIMS of 1d

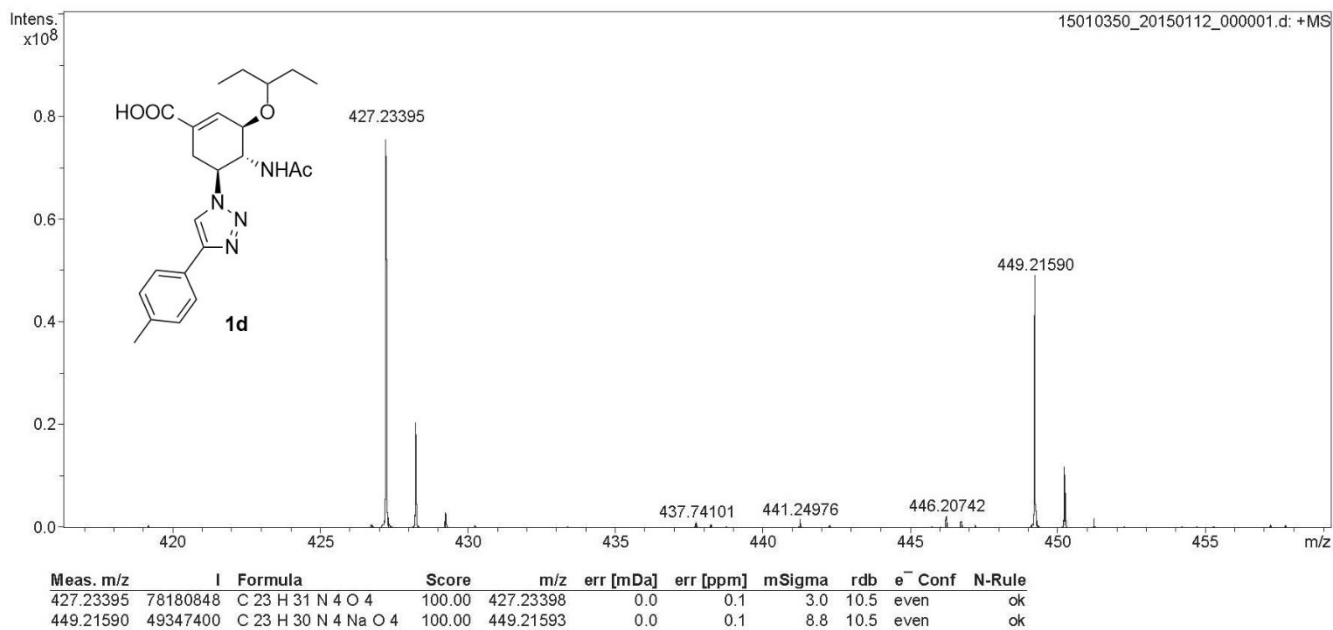

IR of 1d

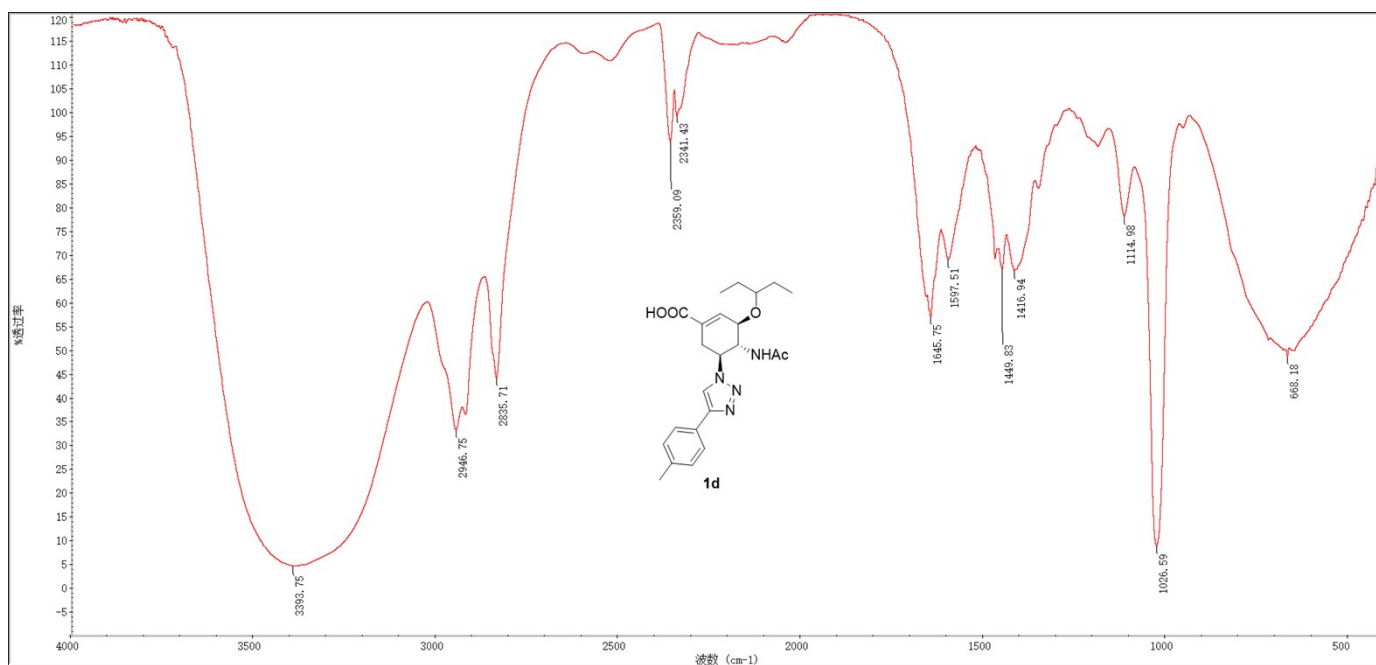

^1H NMR of **1e** (500 MHz, CD_3OD)

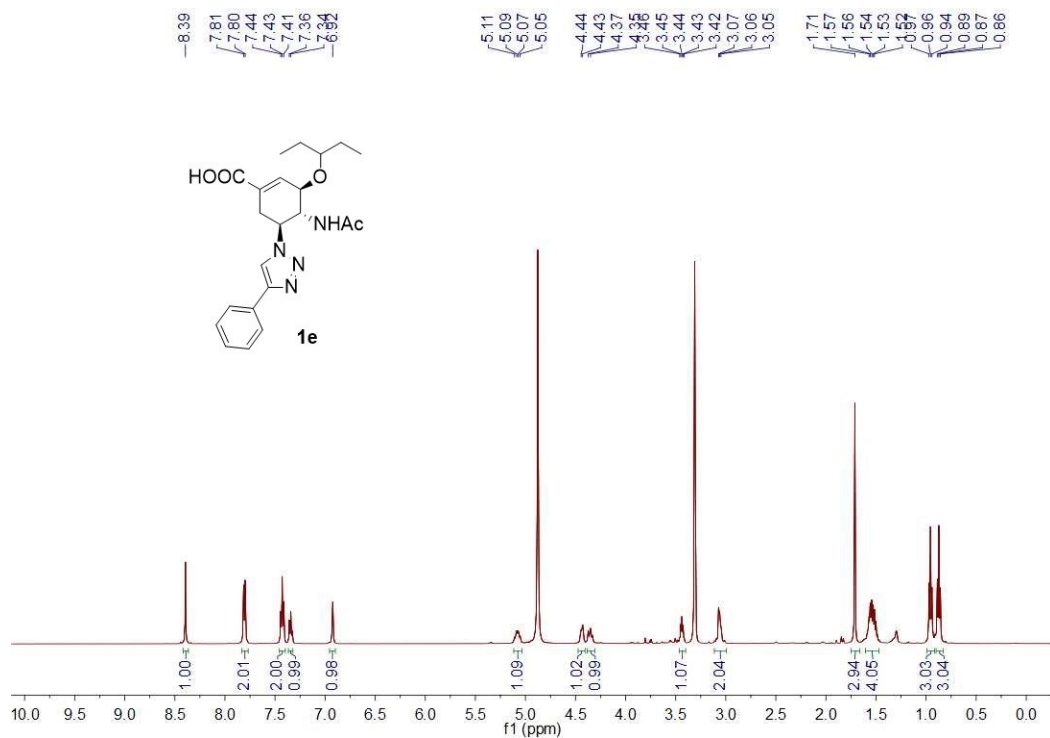

^{13}C NMR of **1e** (500 MHz, CD_3OD)

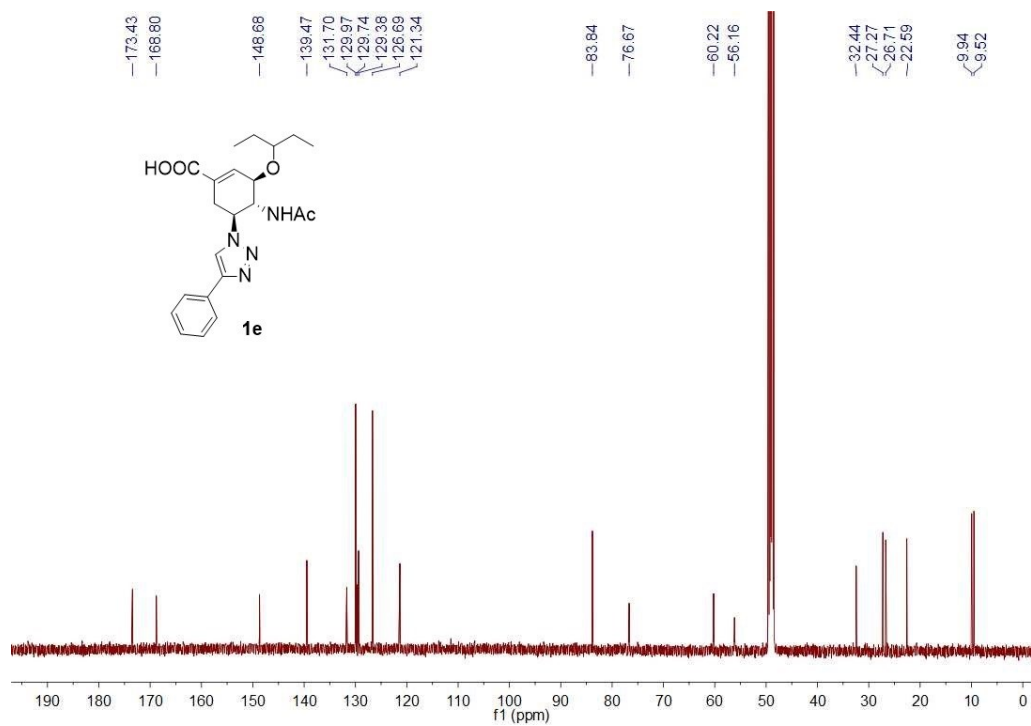

HR-ESIMS of 1e

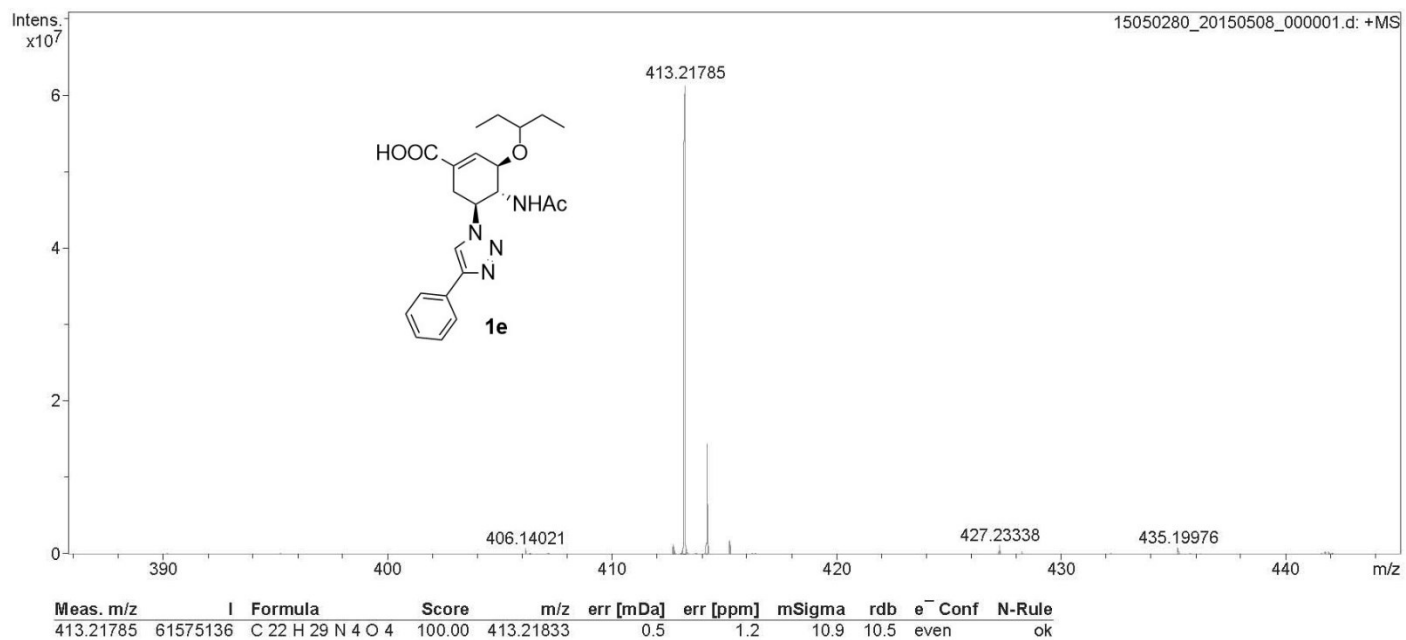

IR of 1e

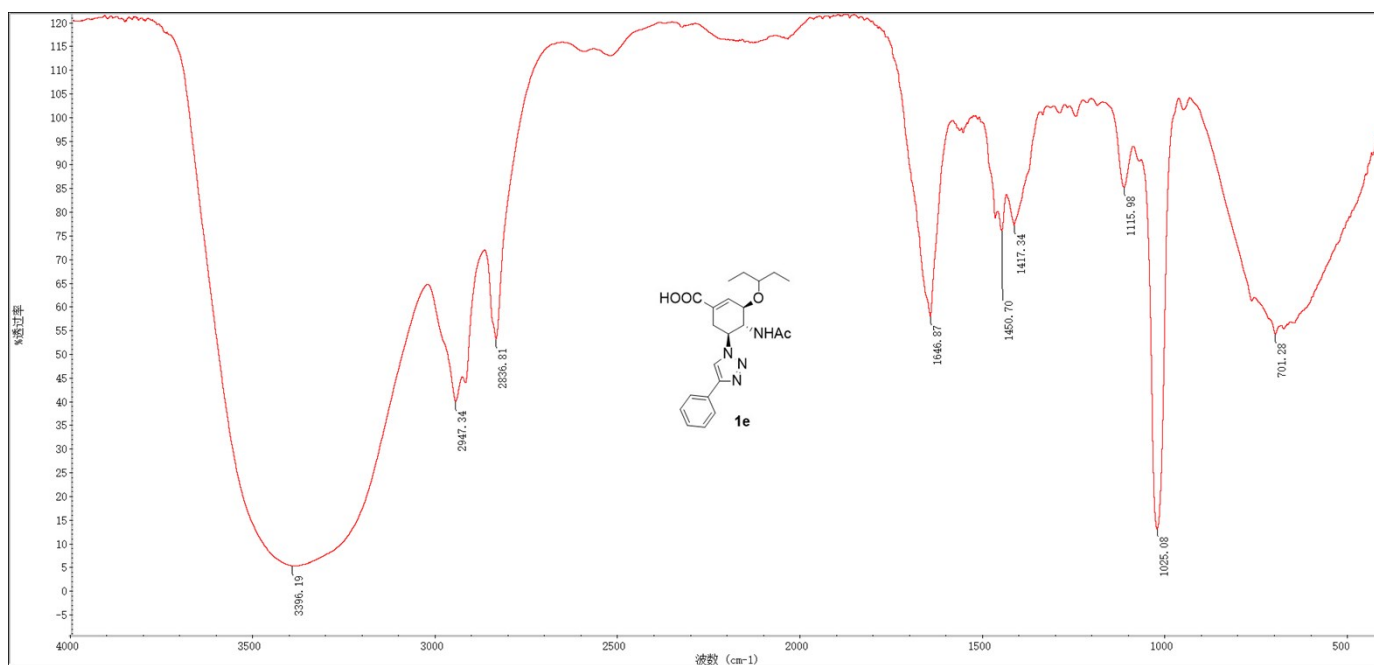

^1H NMR of **1f** (500 MHz, CD_3OD)

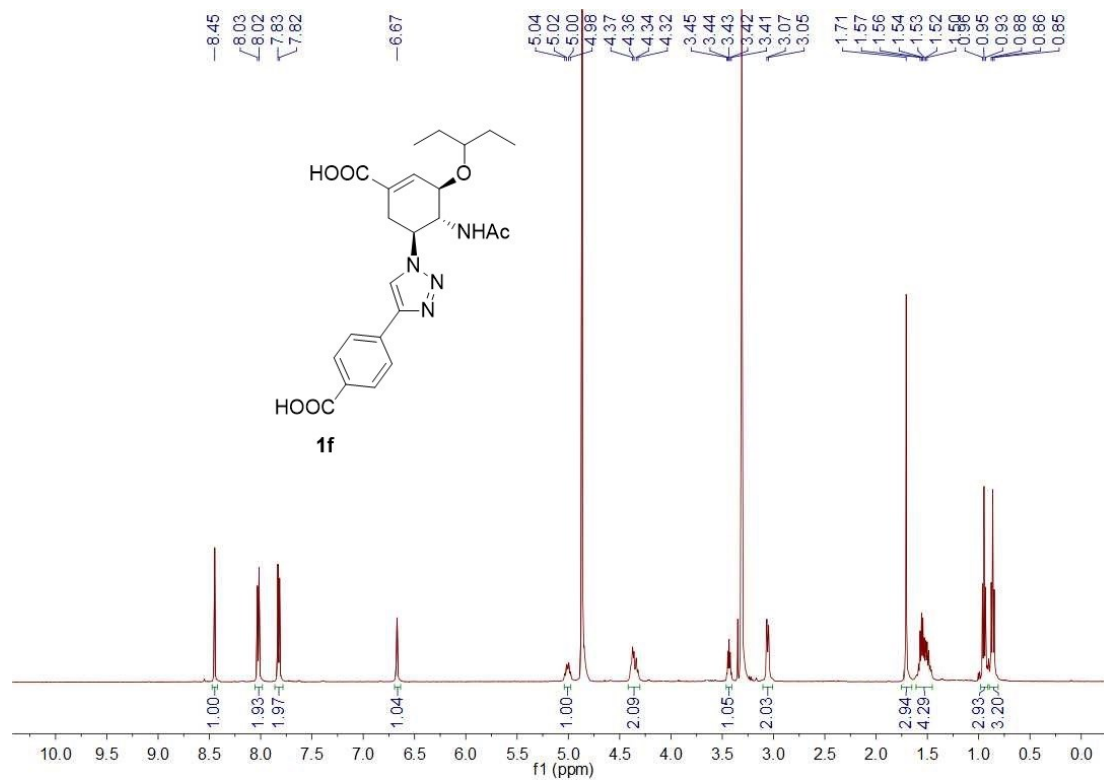

^{13}C NMR of **1f** (500 MHz, CD_3OD)

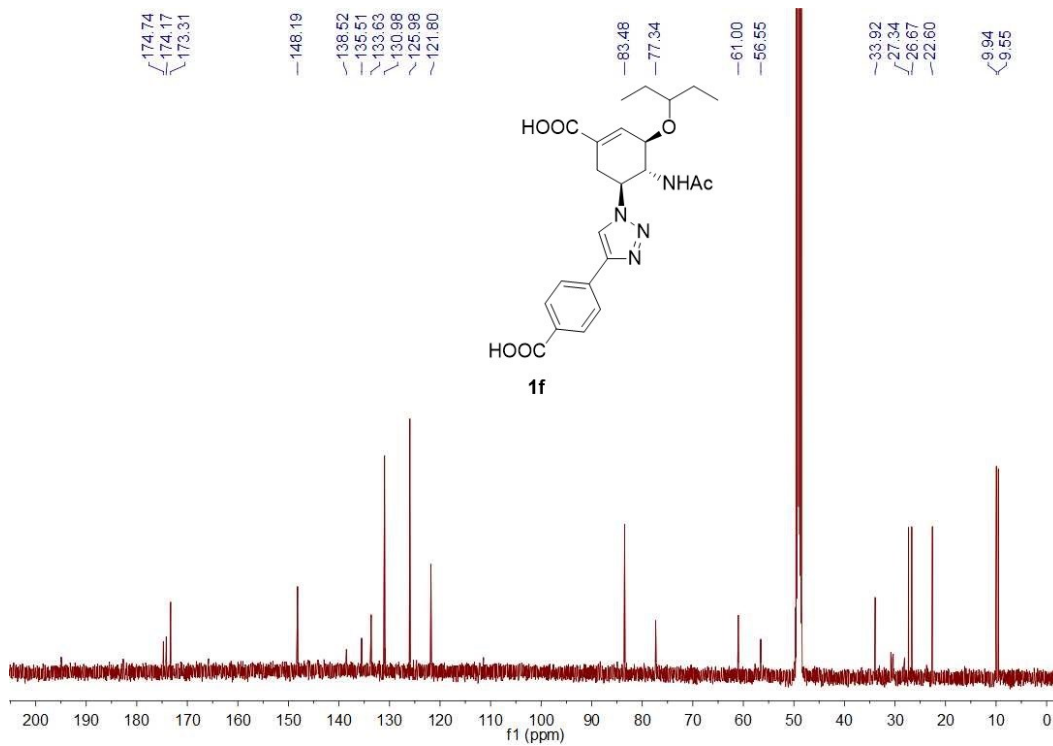

HR-ESIMS of 1f

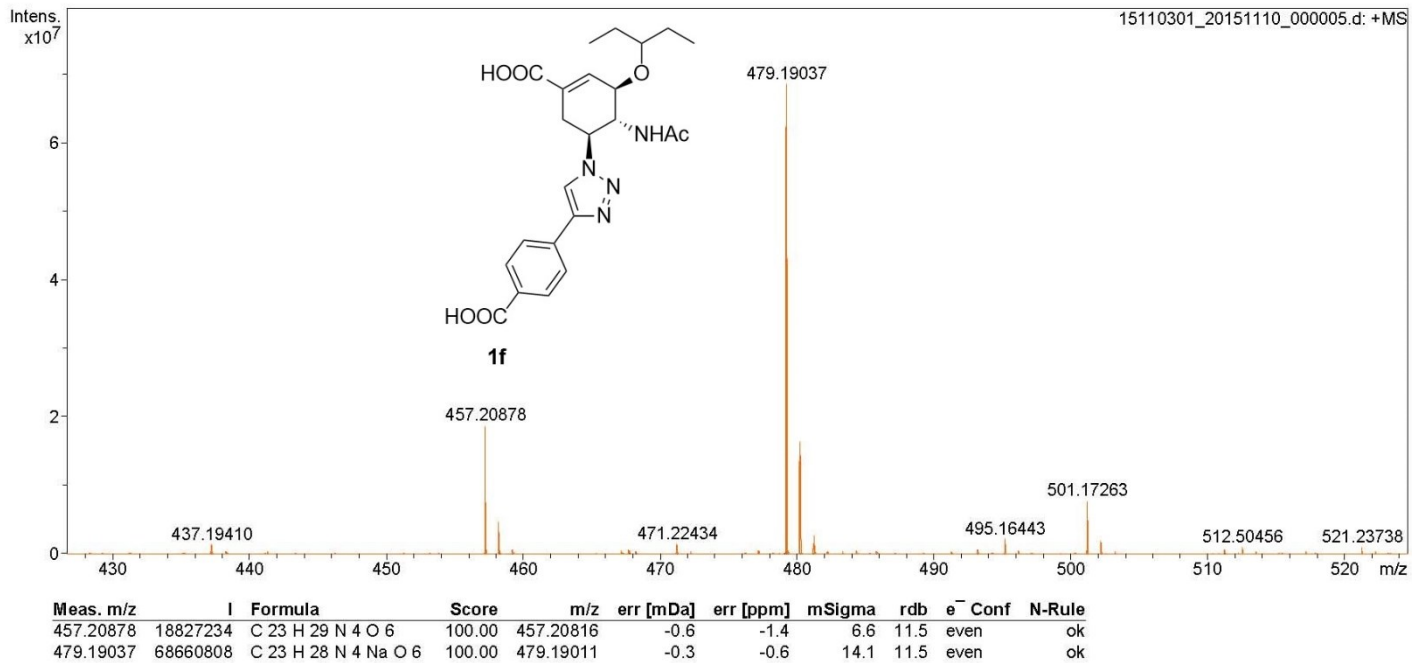

IR of 1f

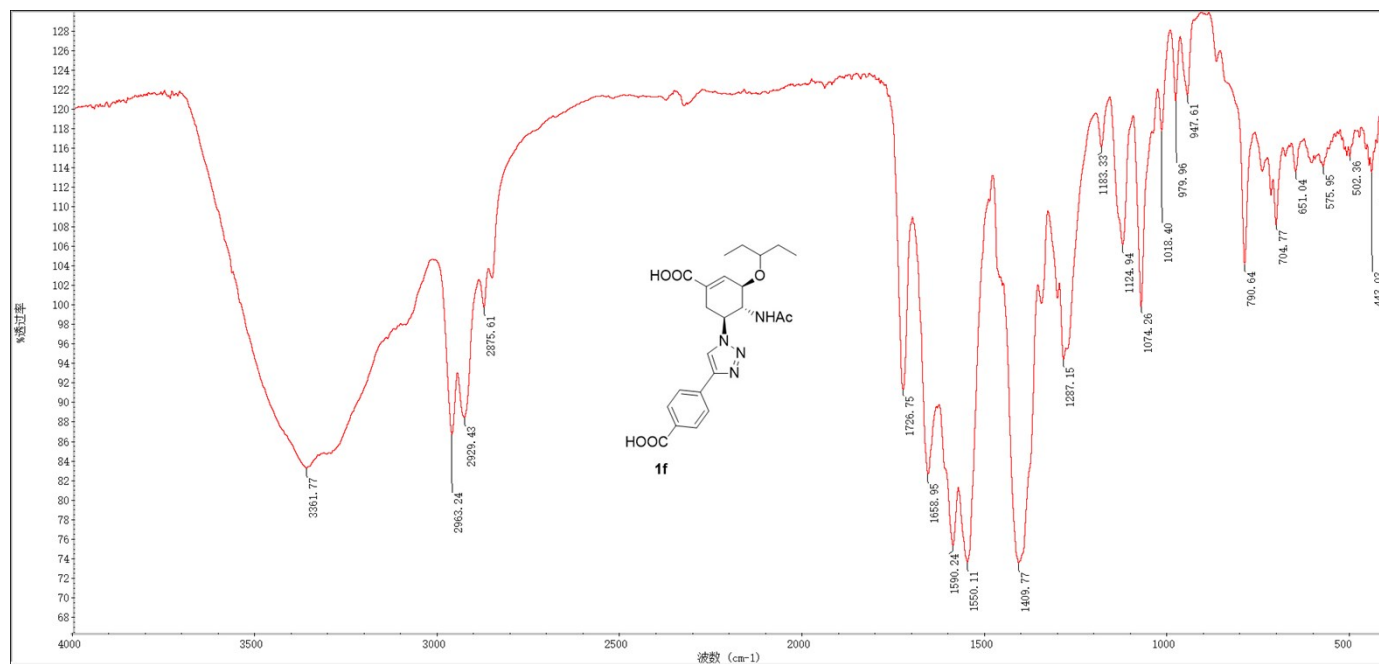

¹H NMR of 1g (500 MHz, CD₃OD)

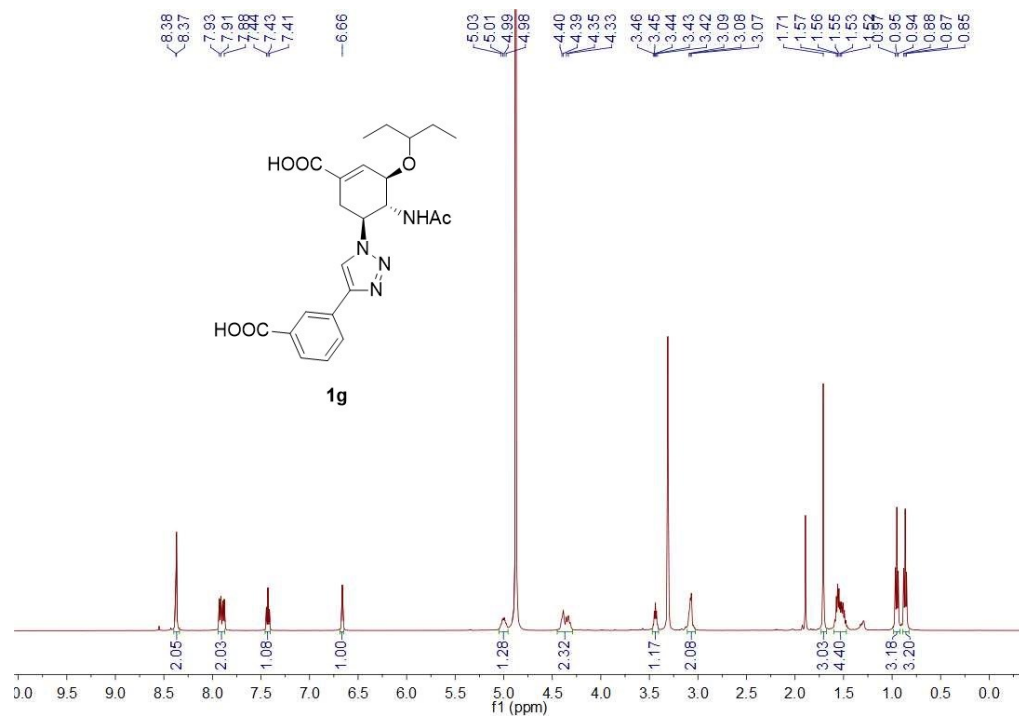

¹³C NMR of 1g (500 MHz, CD₃OD)

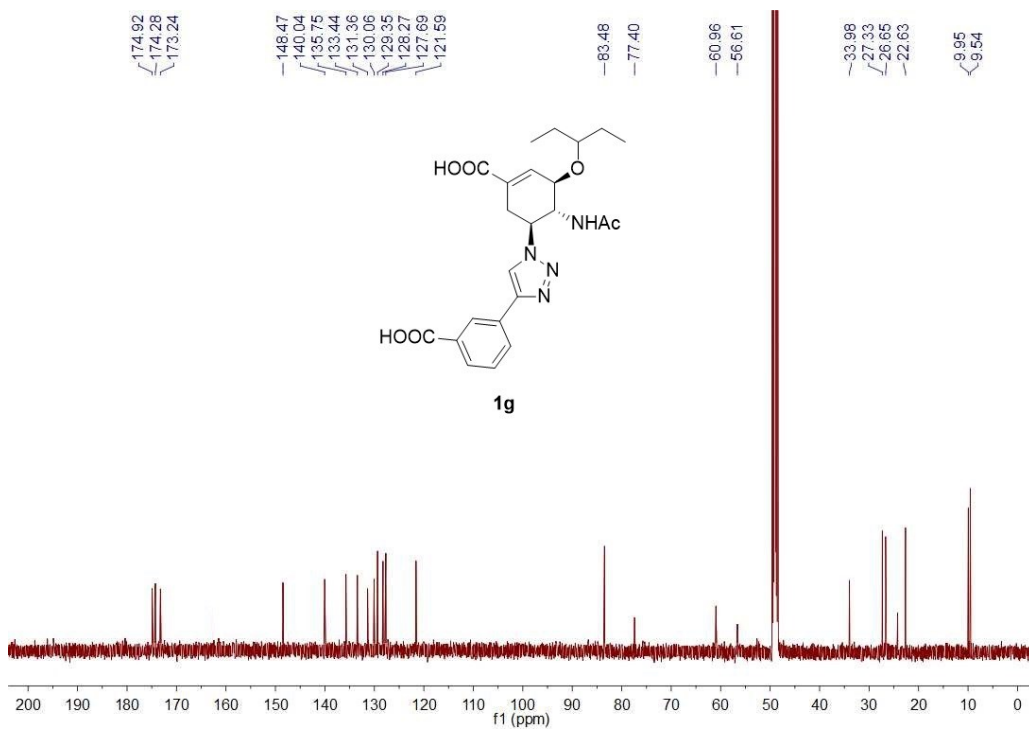

HR-ESIMS of 1g

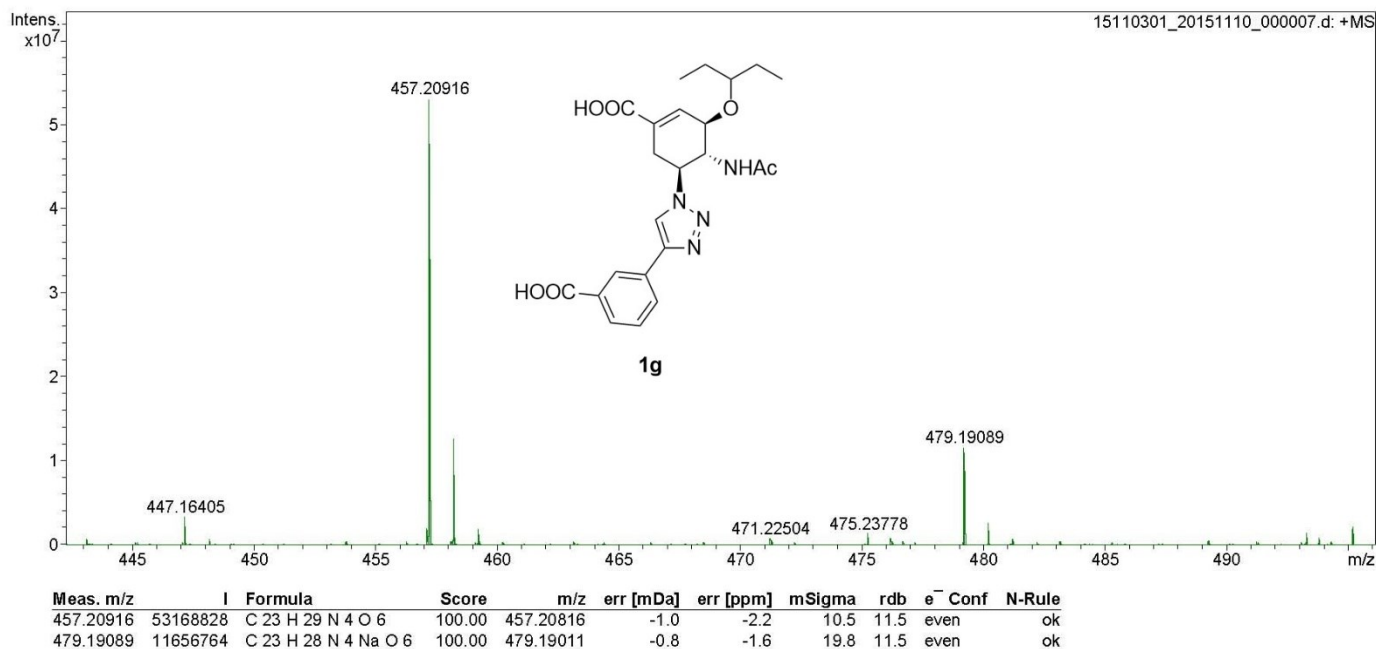

IR of 1g

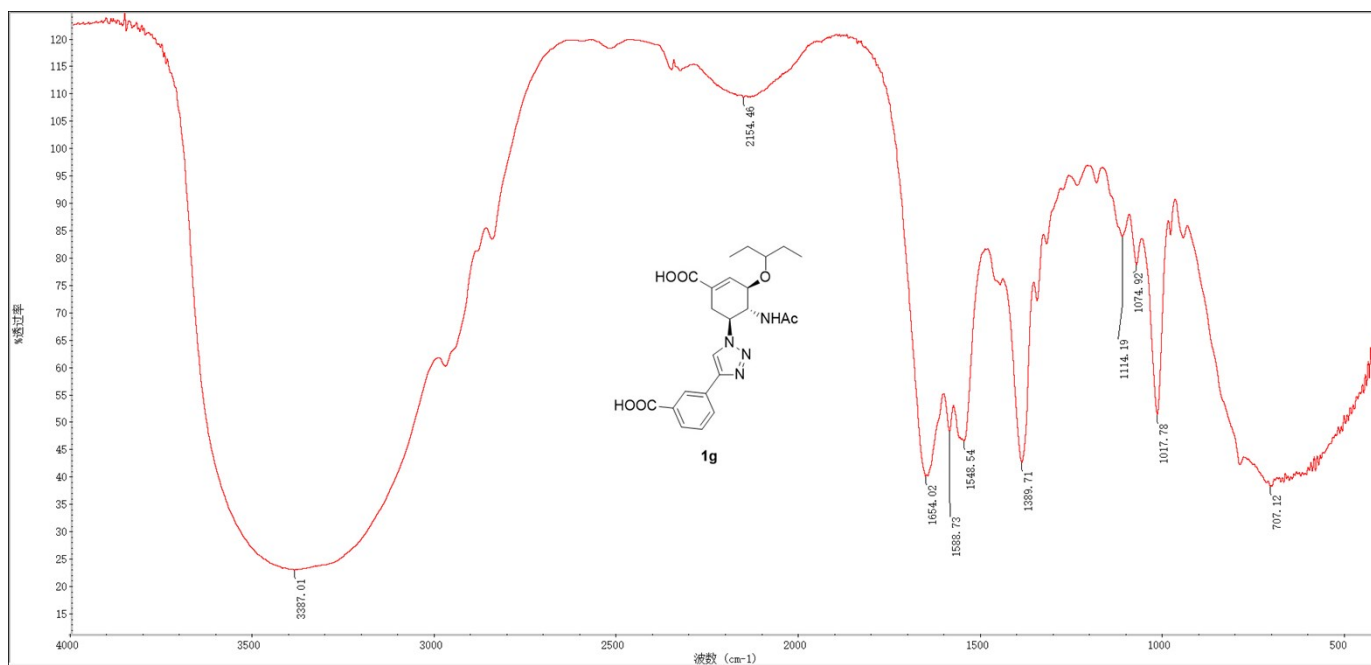

HR-ESIMS of 1h

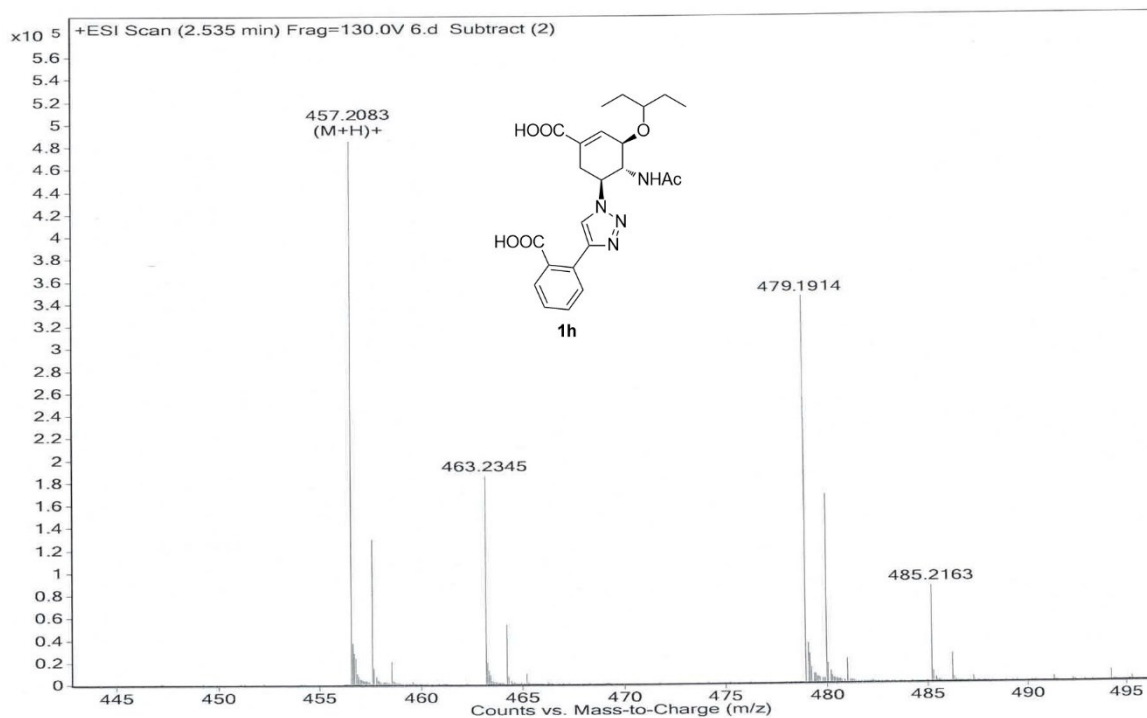

IR of 1h

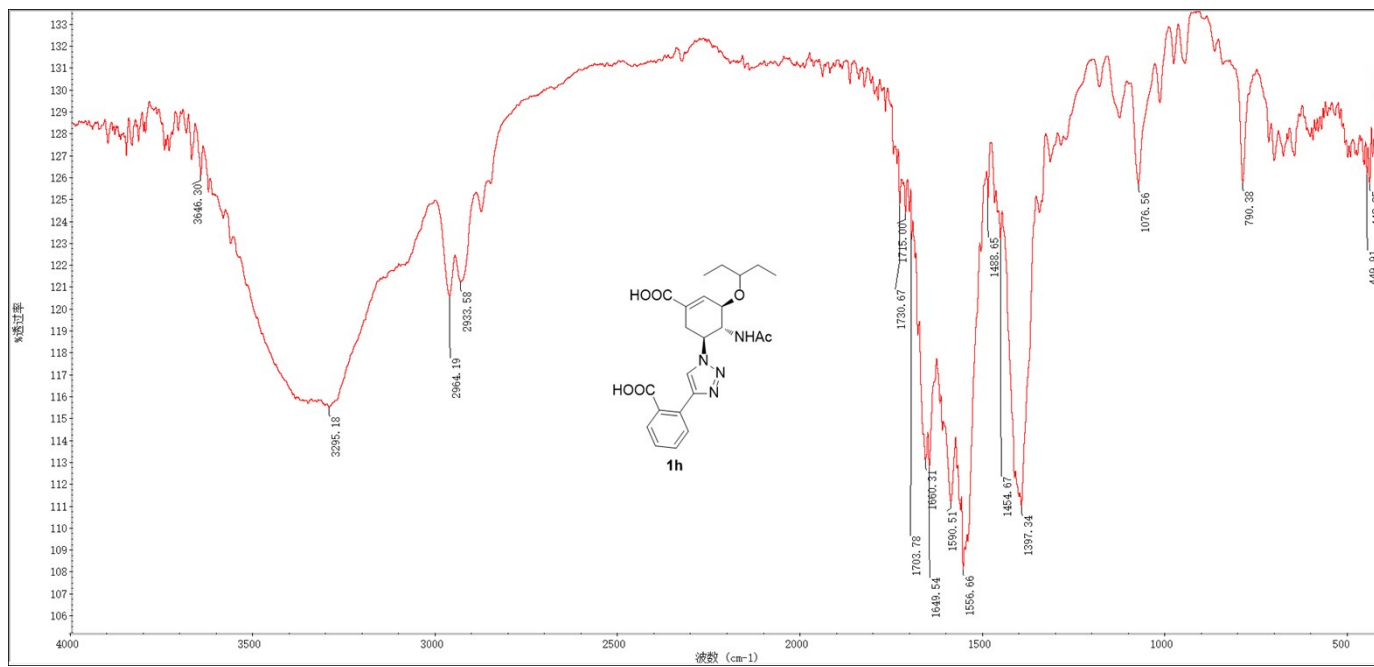

^1H NMR of **1i** (500 MHz, CD_3OD)

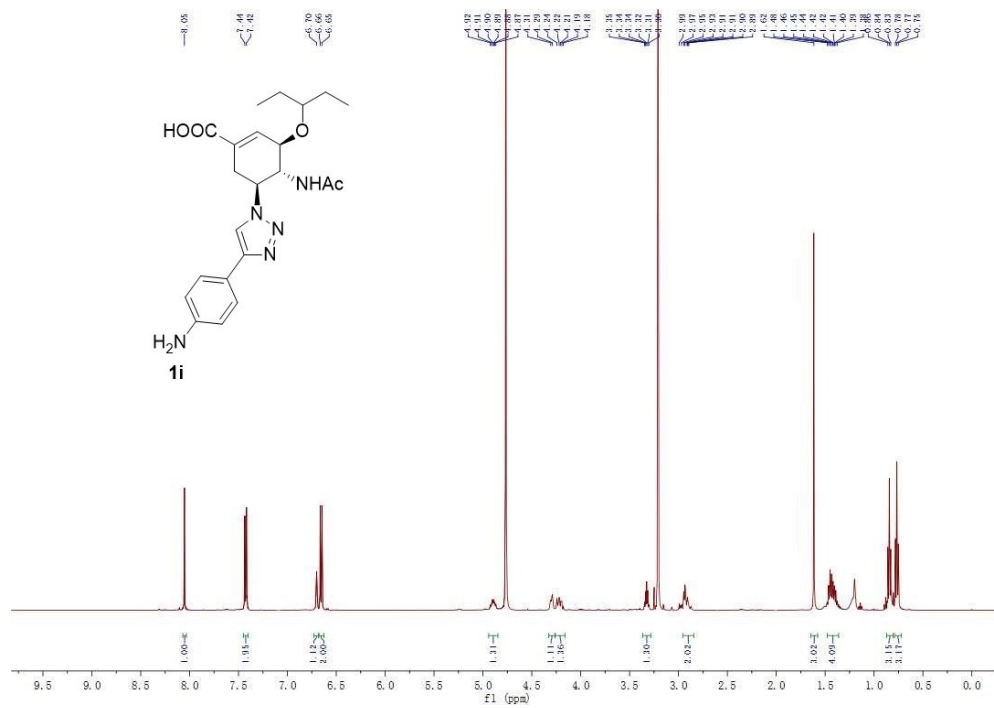

^{13}C NMR of **1i** (500 MHz, CD_3OD)

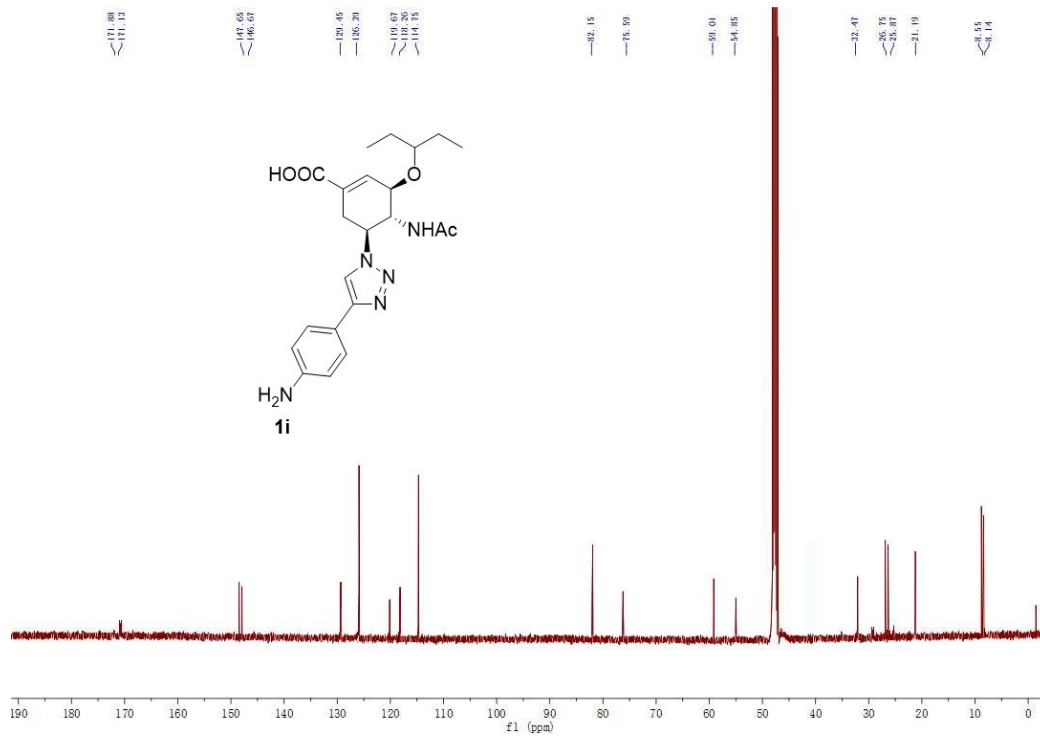

HR-ESIMS of 1i

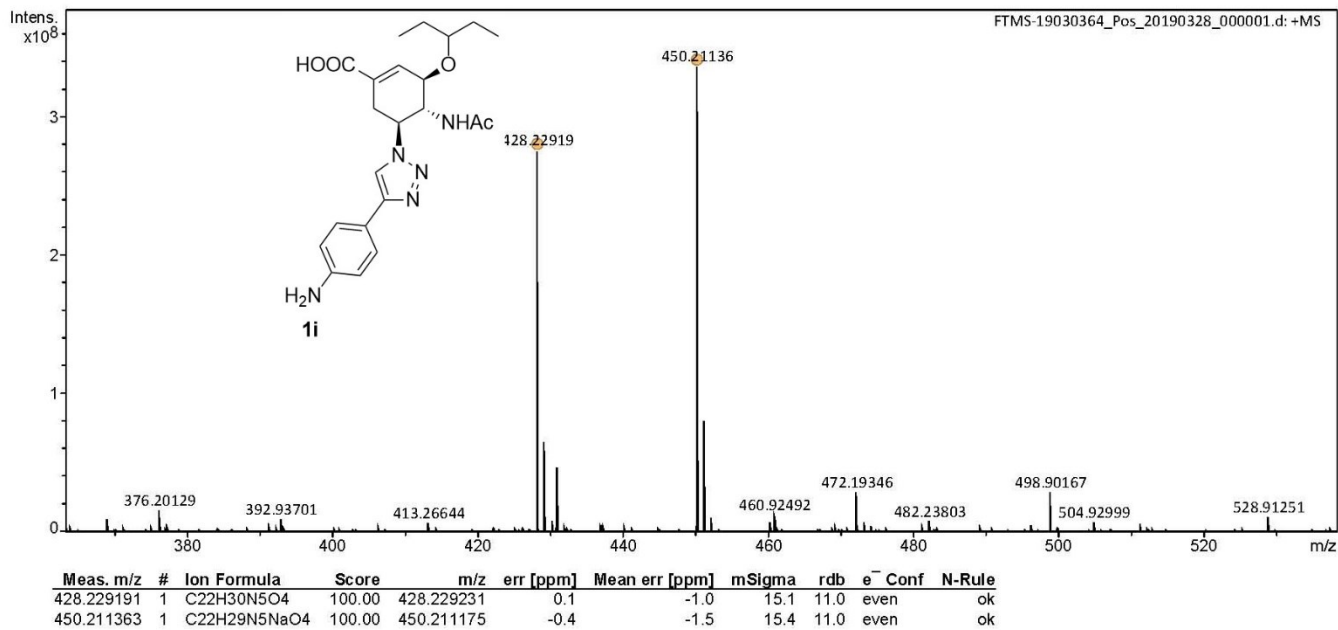

IR of 1i

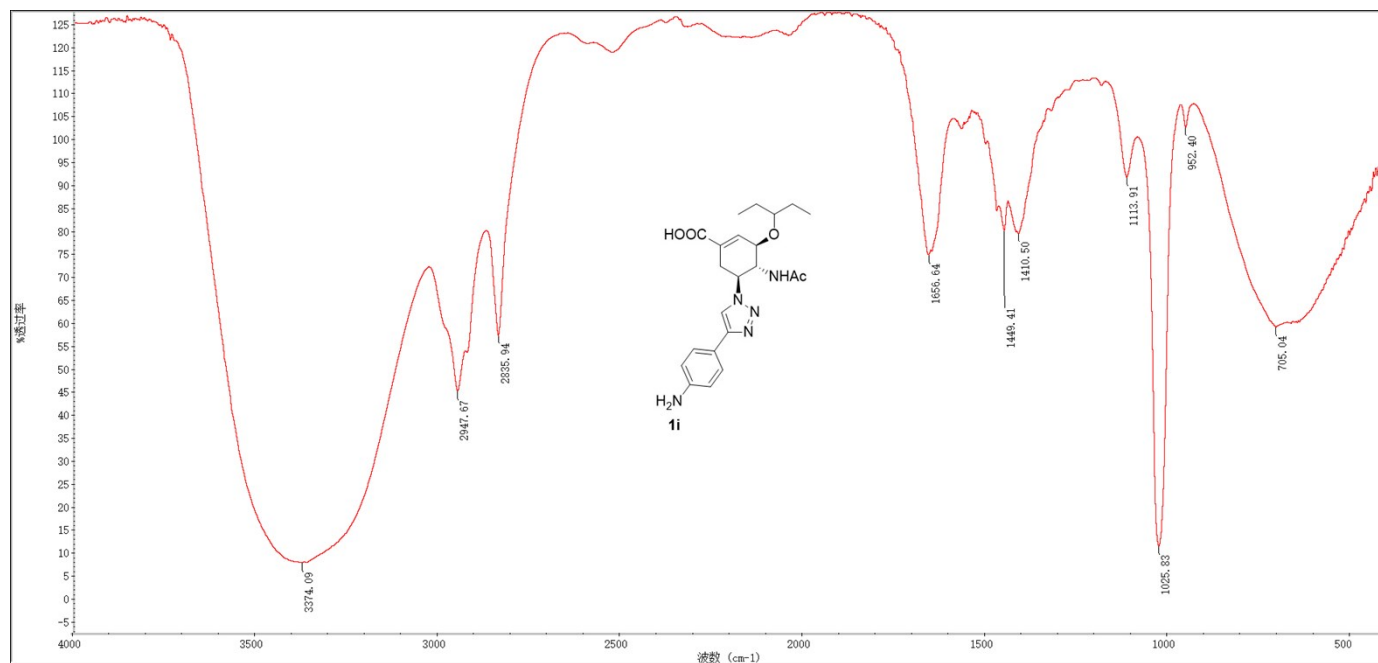

¹H NMR of 1j (500 MHz, CD₃OD)

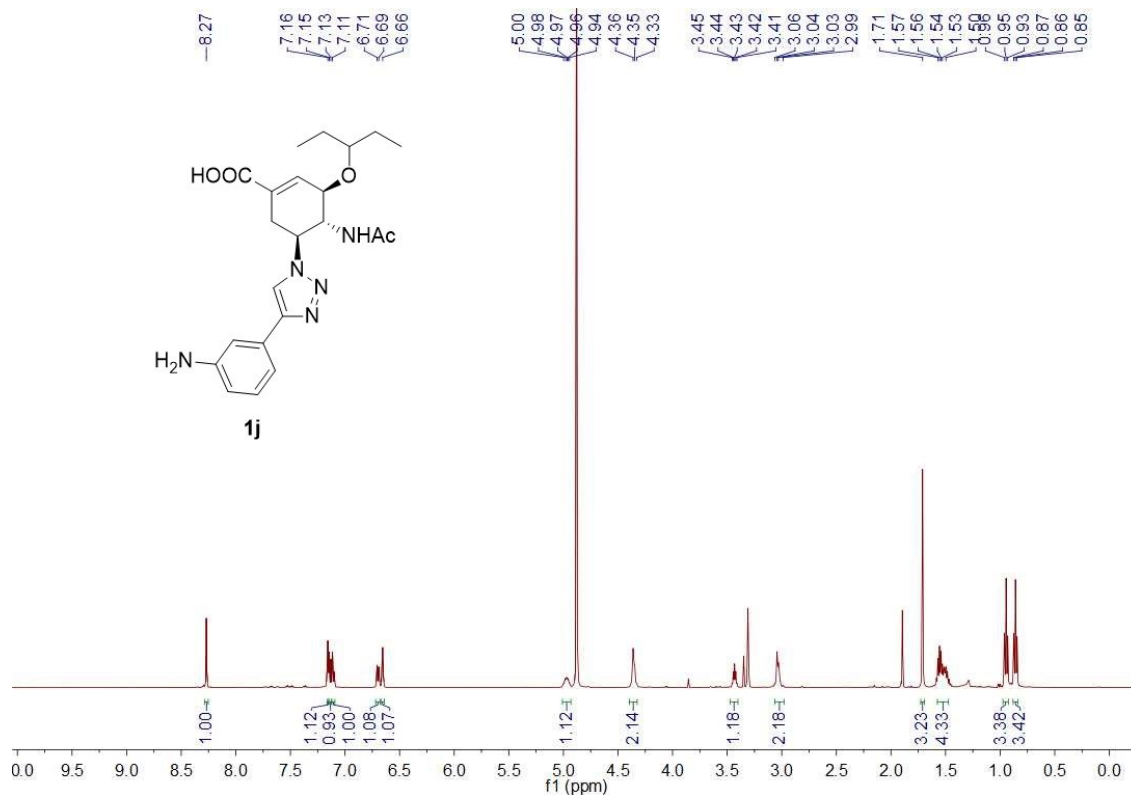

¹³C NMR of 1j (500 MHz, CD₃OD)

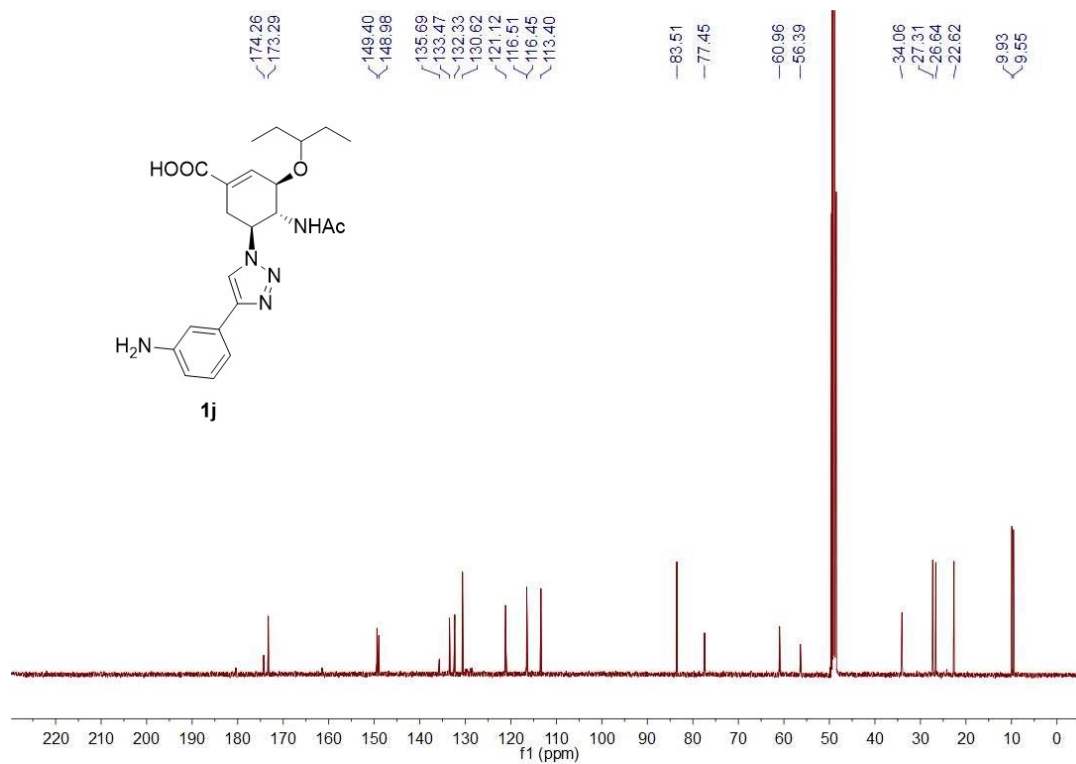

HR-ESIMS of 1j

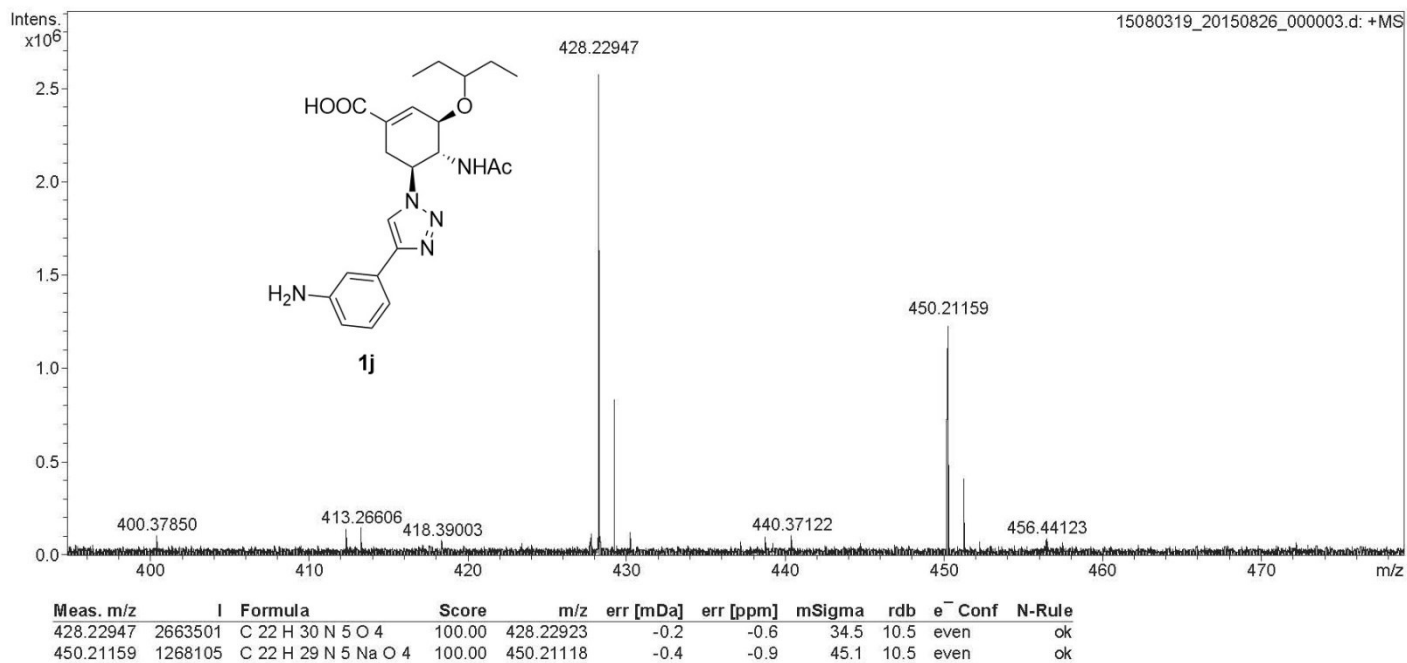

IR of 1j

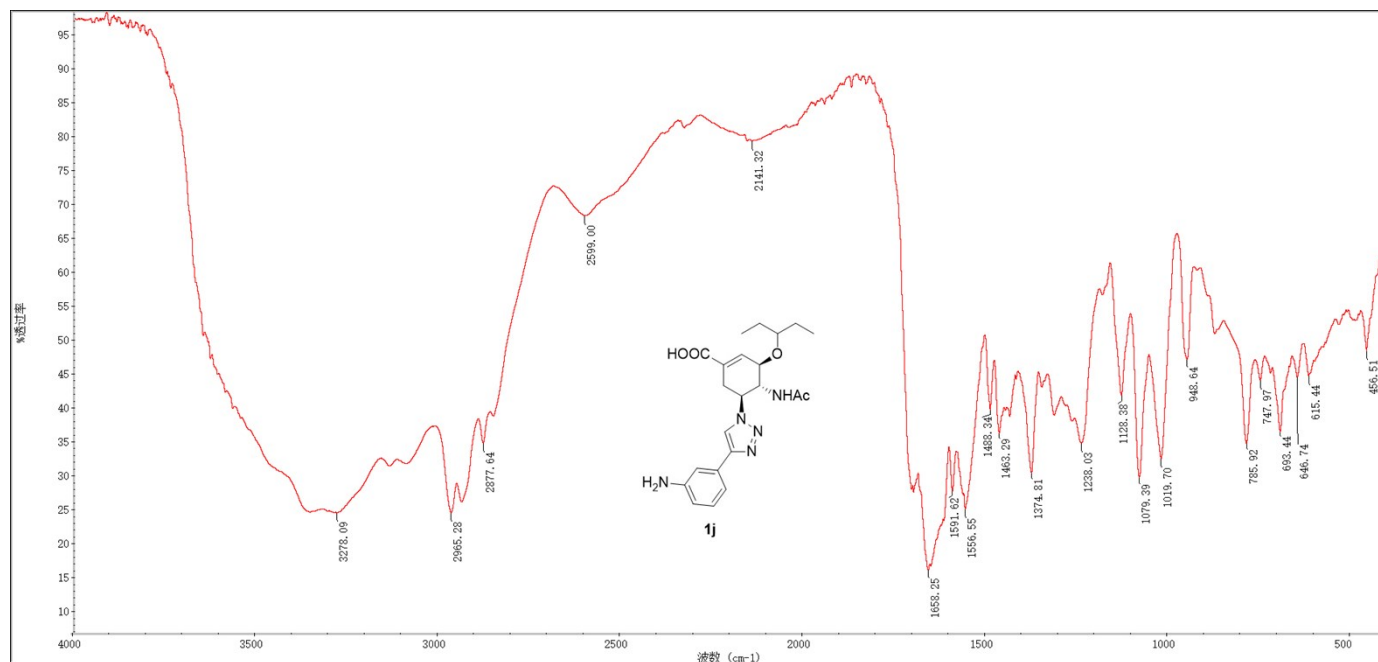

¹H NMR of 1k (500 MHz, CD₃OD)

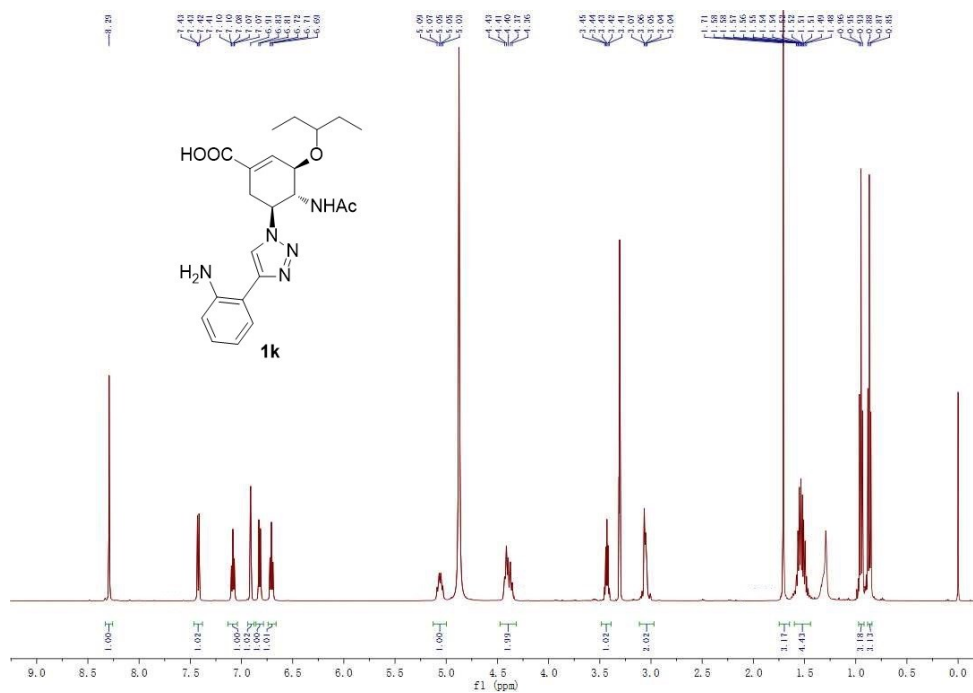

¹³C NMR of 1k (500 MHz, CD₃OD)

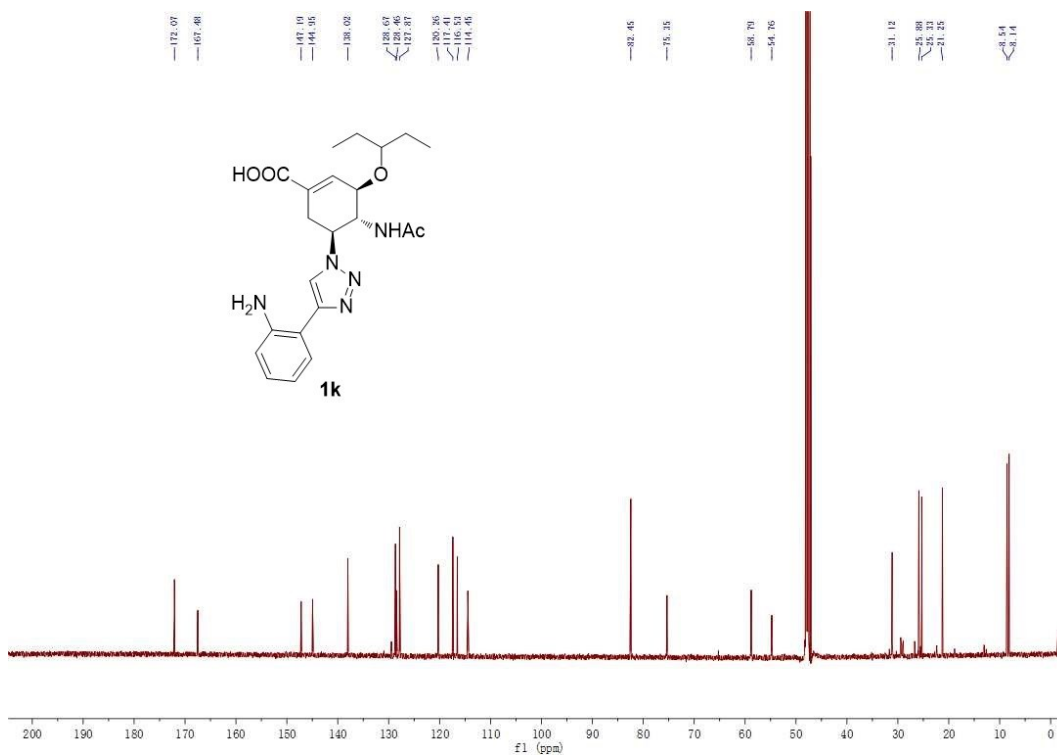

HR-ESIMS of 1k

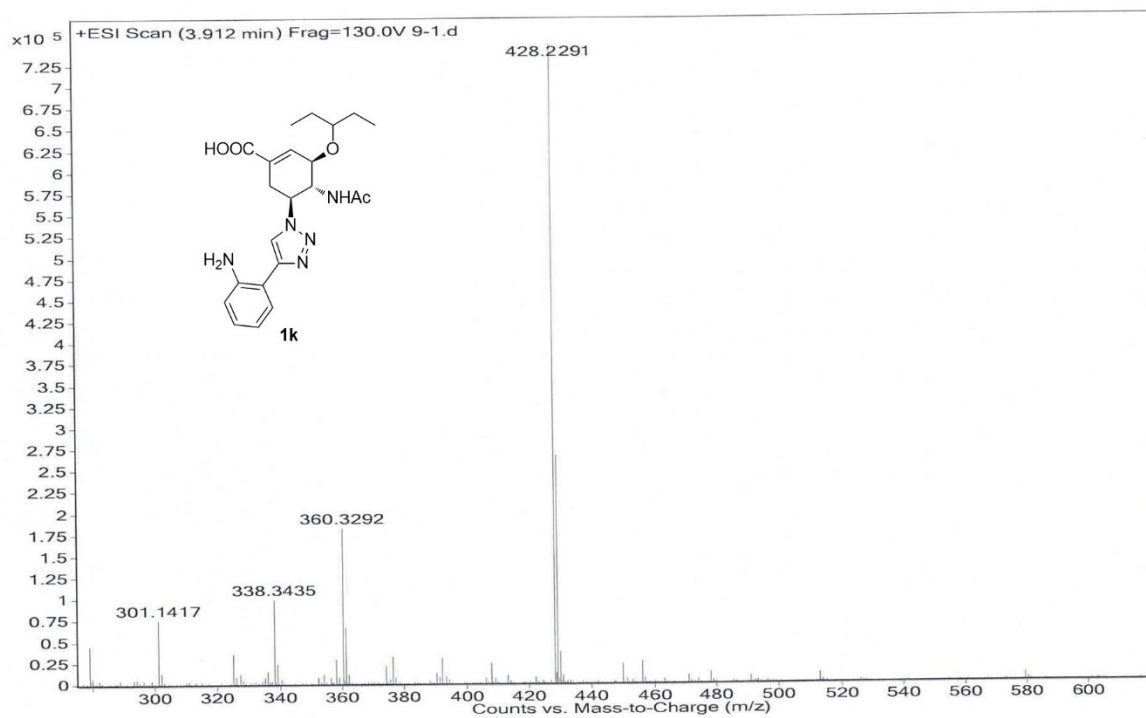

IR of 1k

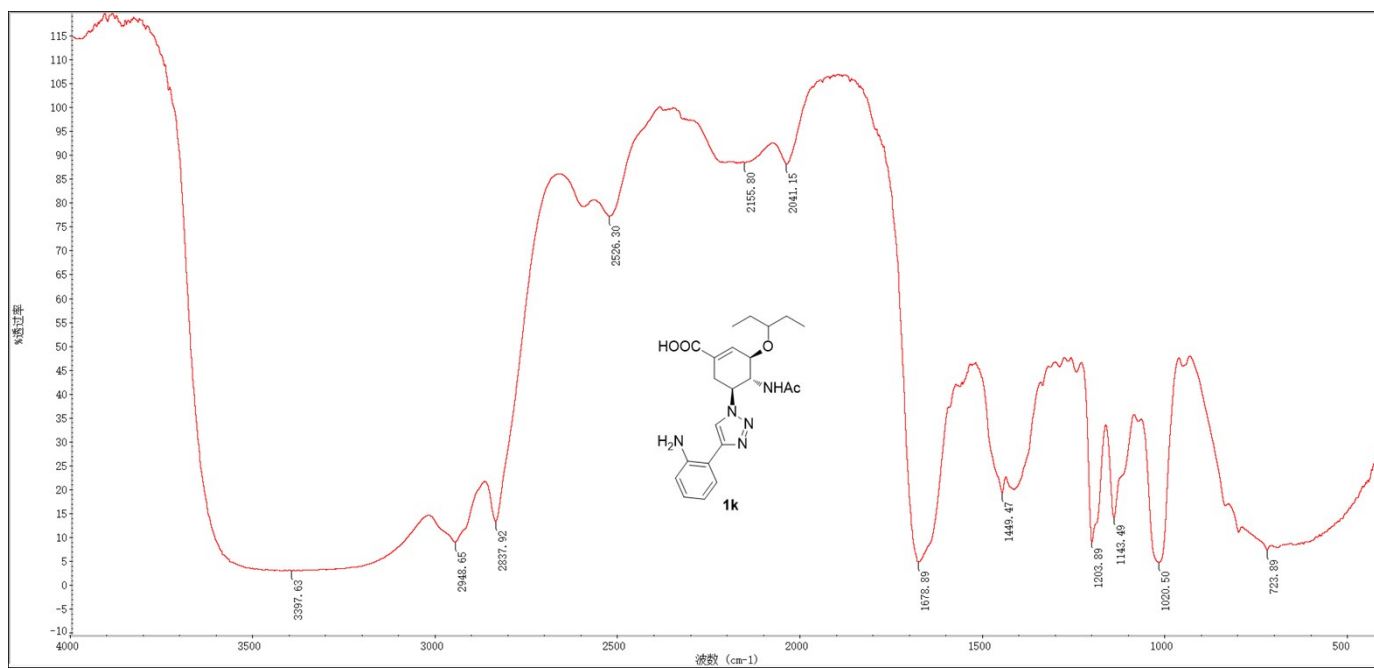

^1H NMR of 11 (500 MHz, CD_3OD)

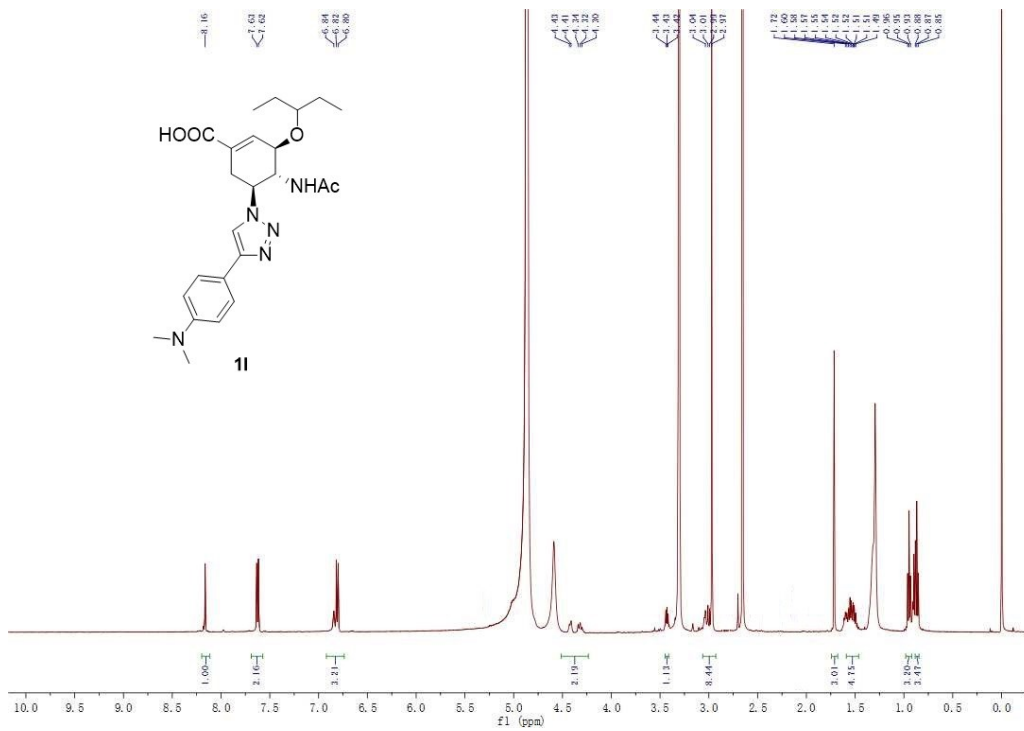

^{13}C NMR of 11 (500 MHz, CD_3OD)

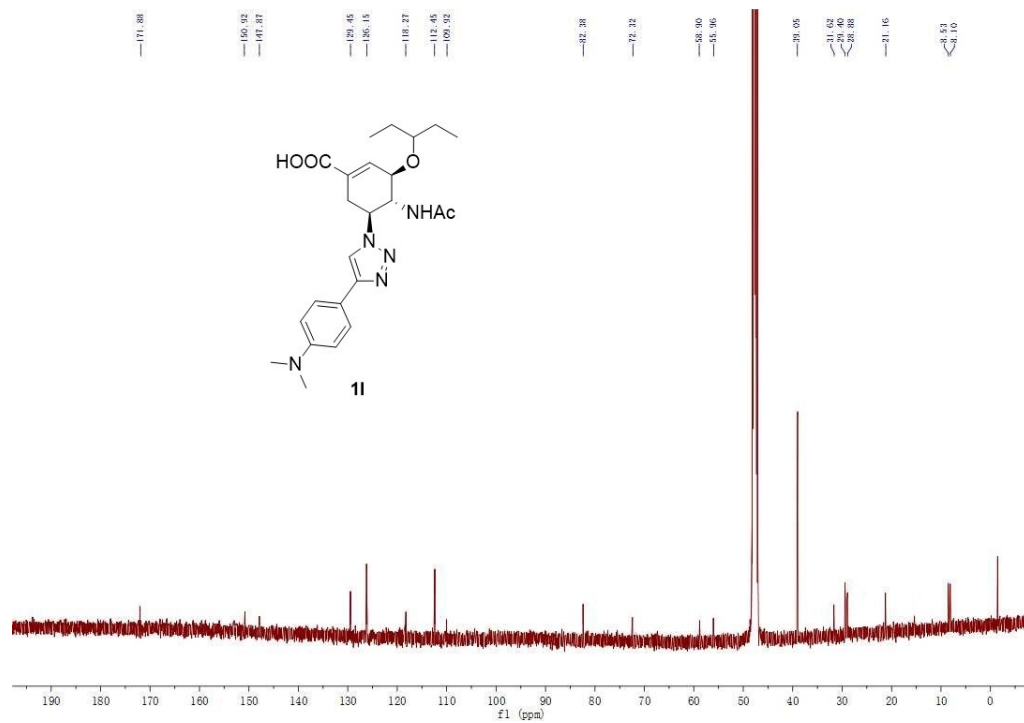

HR-ESIMS of 11

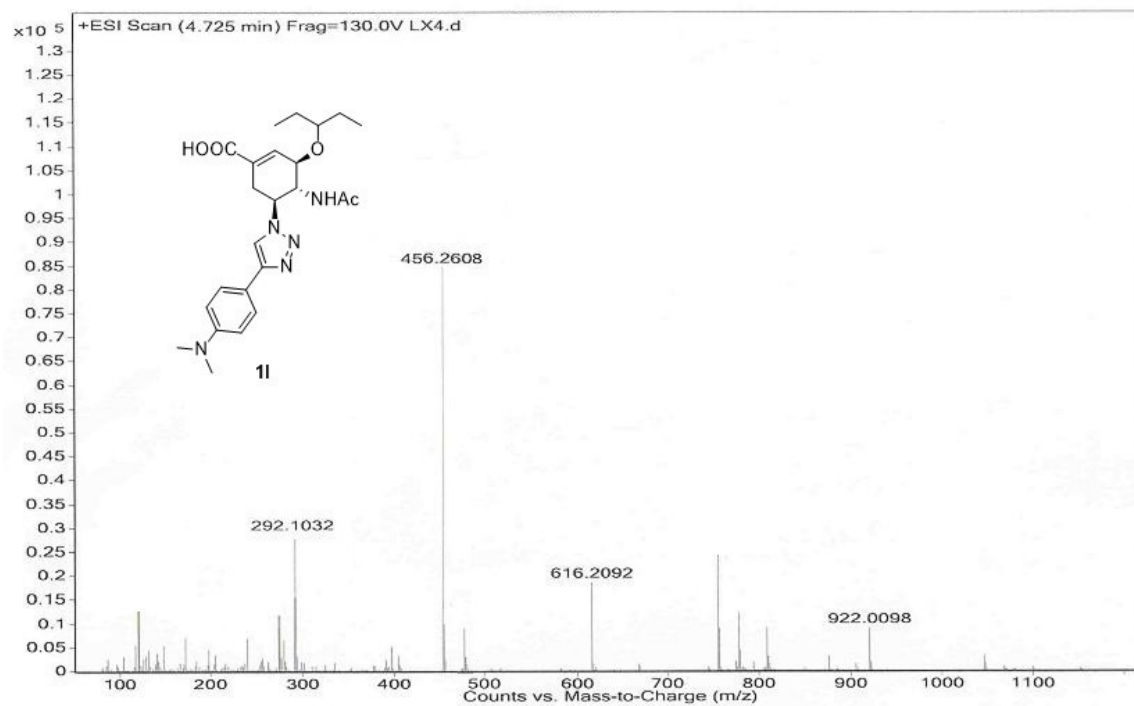

IR of 11

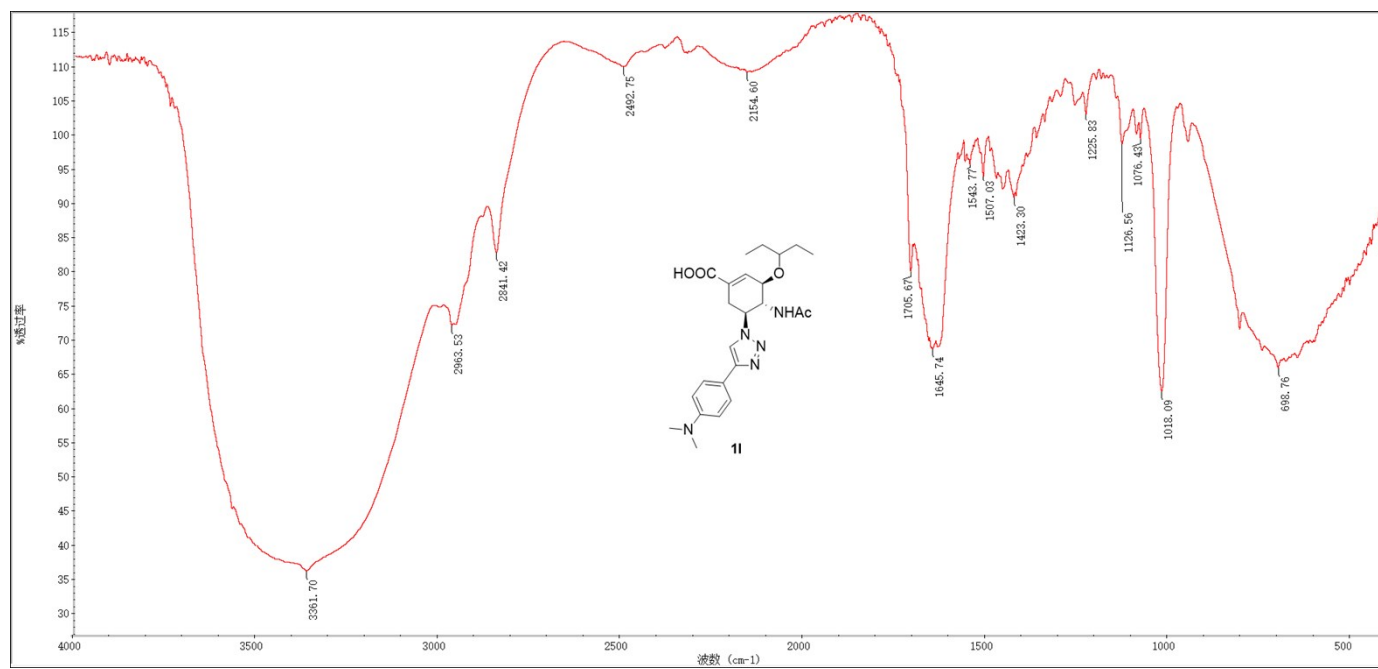

¹H NMR of 1m (500 MHz, CD₃OD)

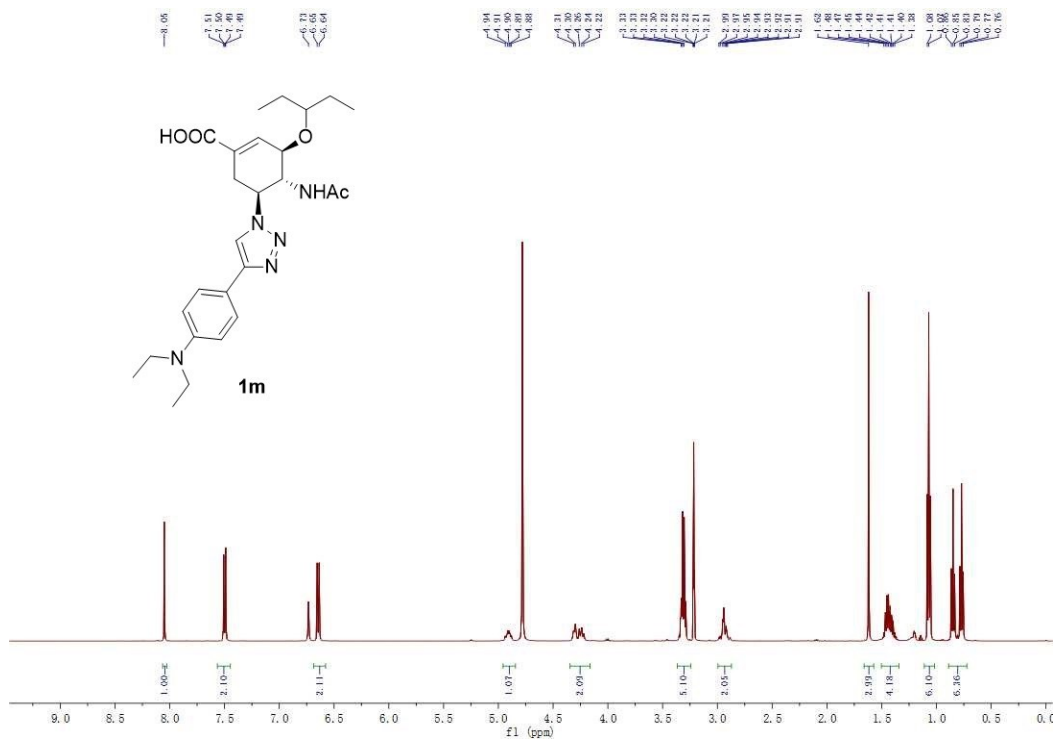

¹³C NMR of 1m (500 MHz, CD₃OD)

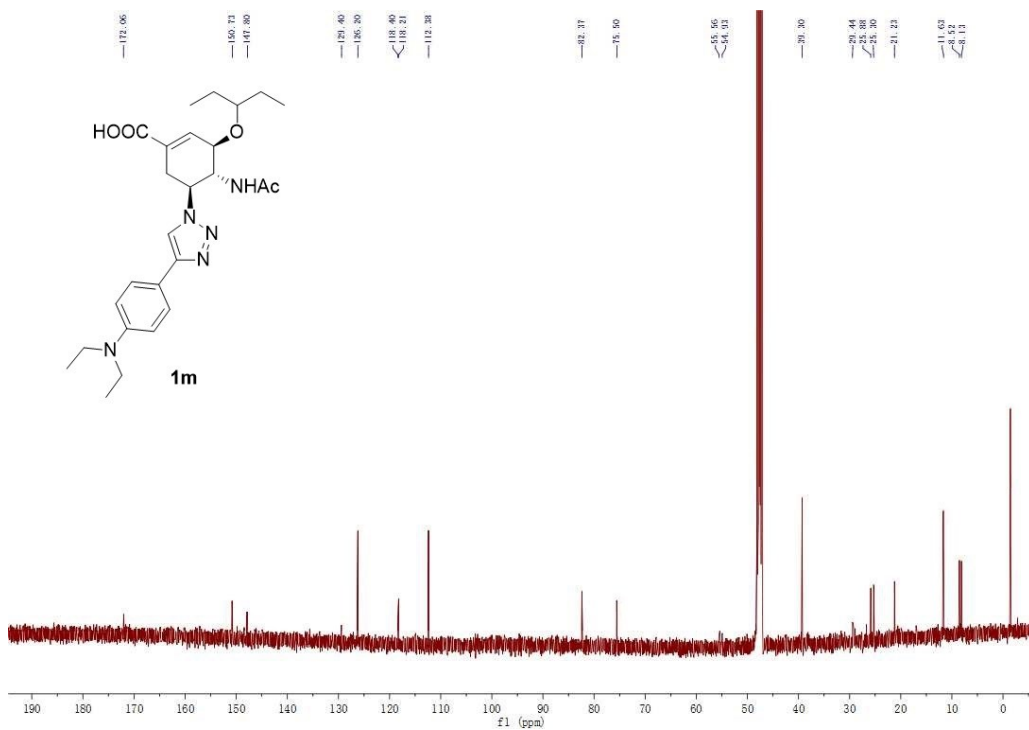

HR-ESIMS of 1m

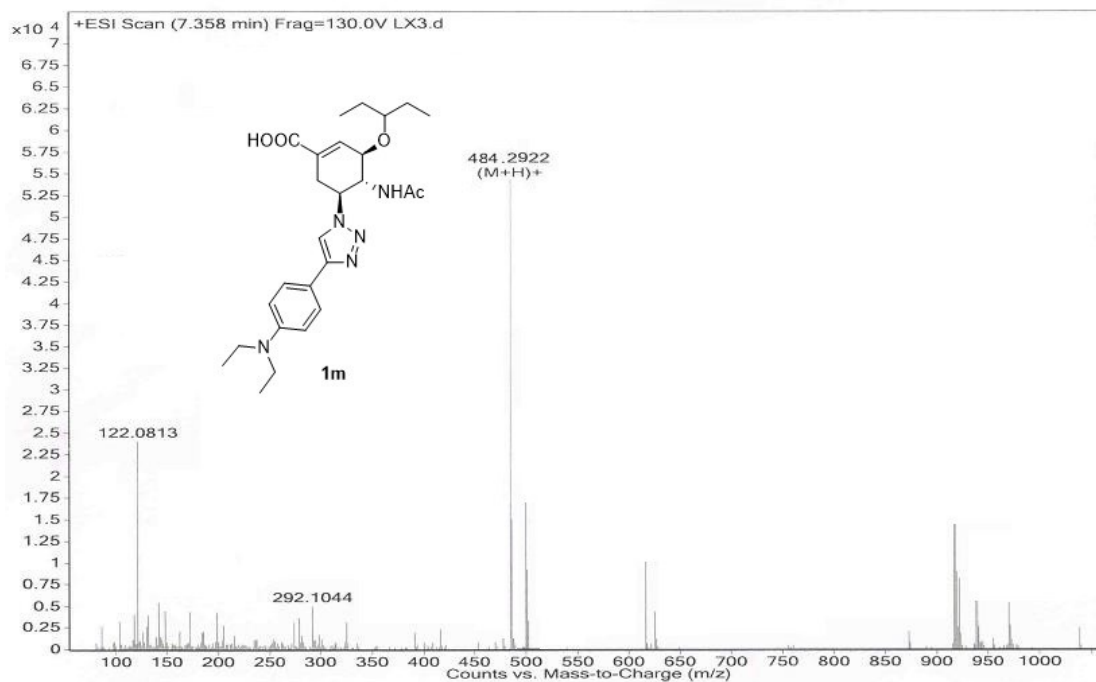

IR of 1m

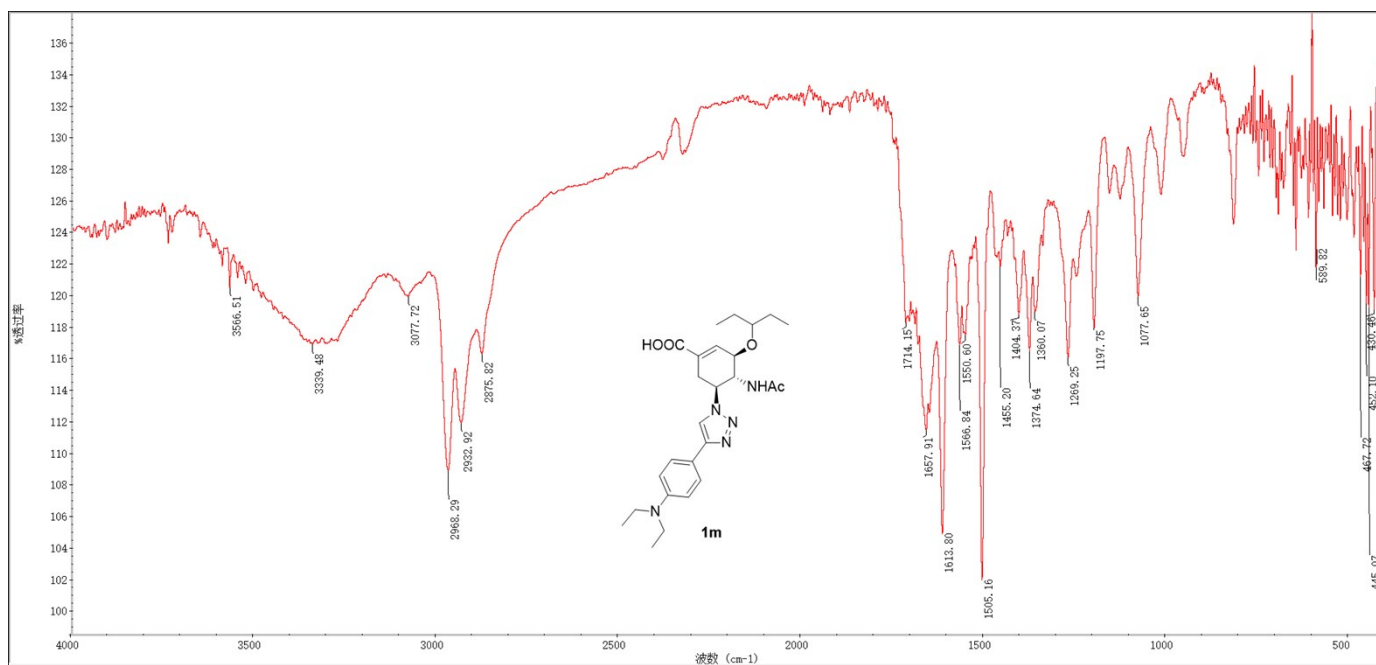

^1H NMR of **1n** (500 MHz, CD_3OD)

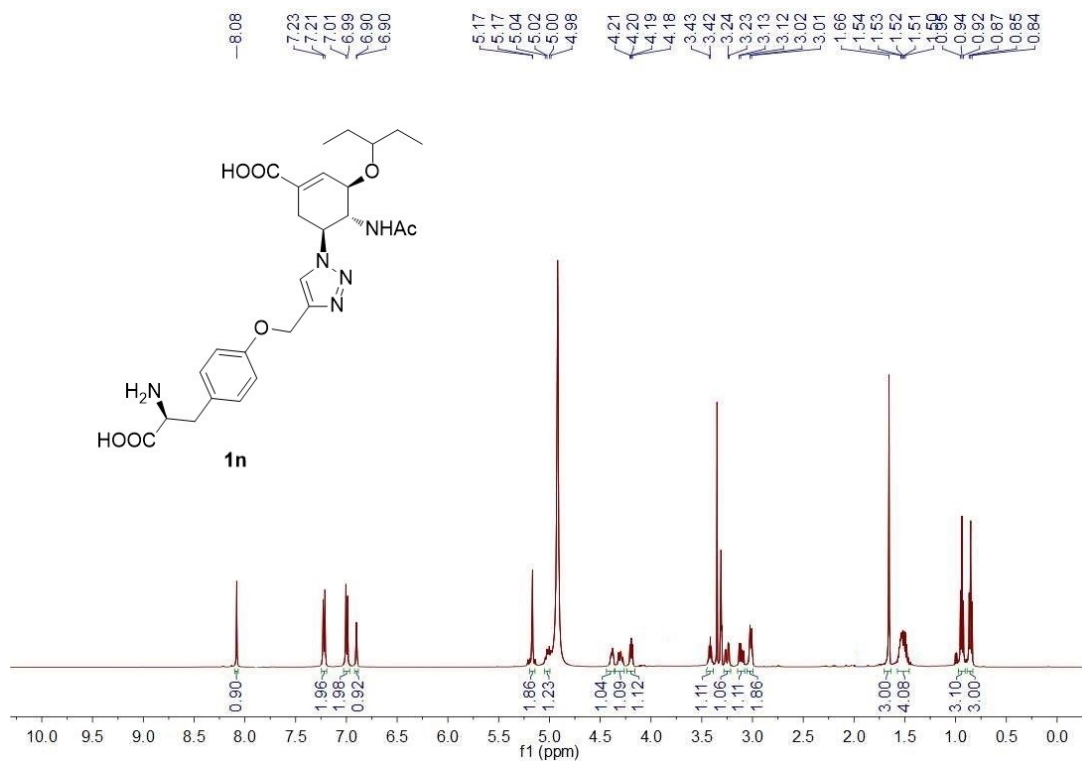

^{13}C NMR of **1n** (500 MHz, CD_3OD)

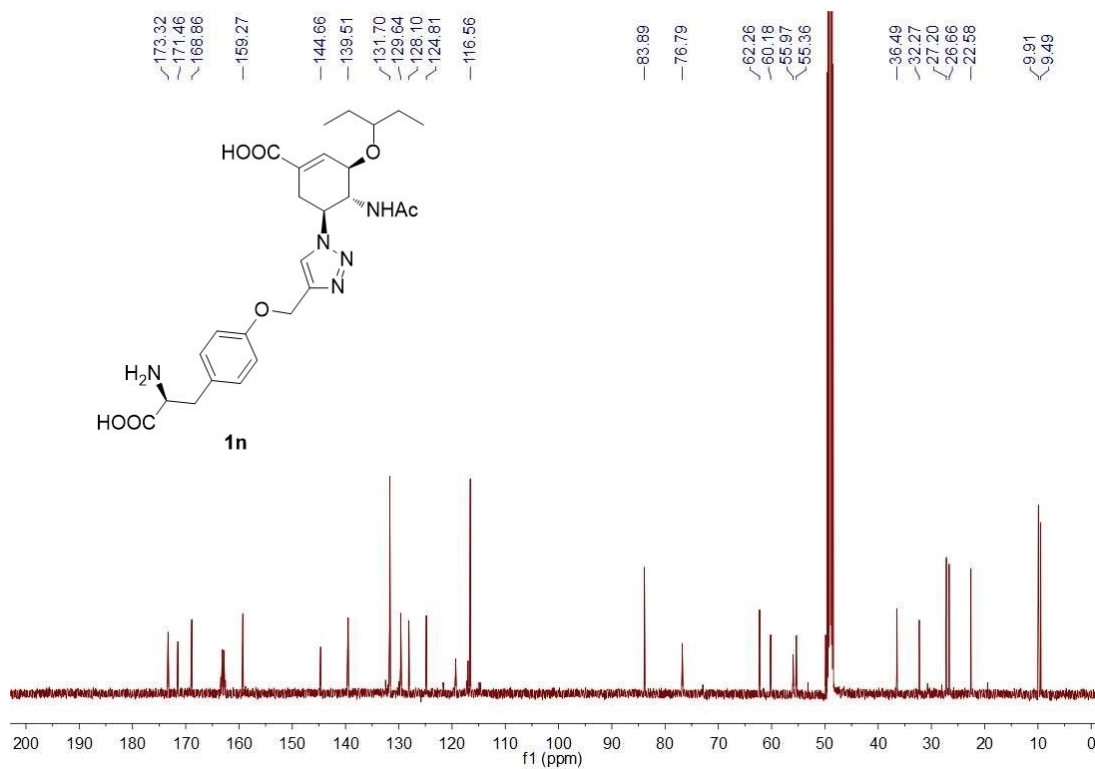

HR-ESIMS of 1n

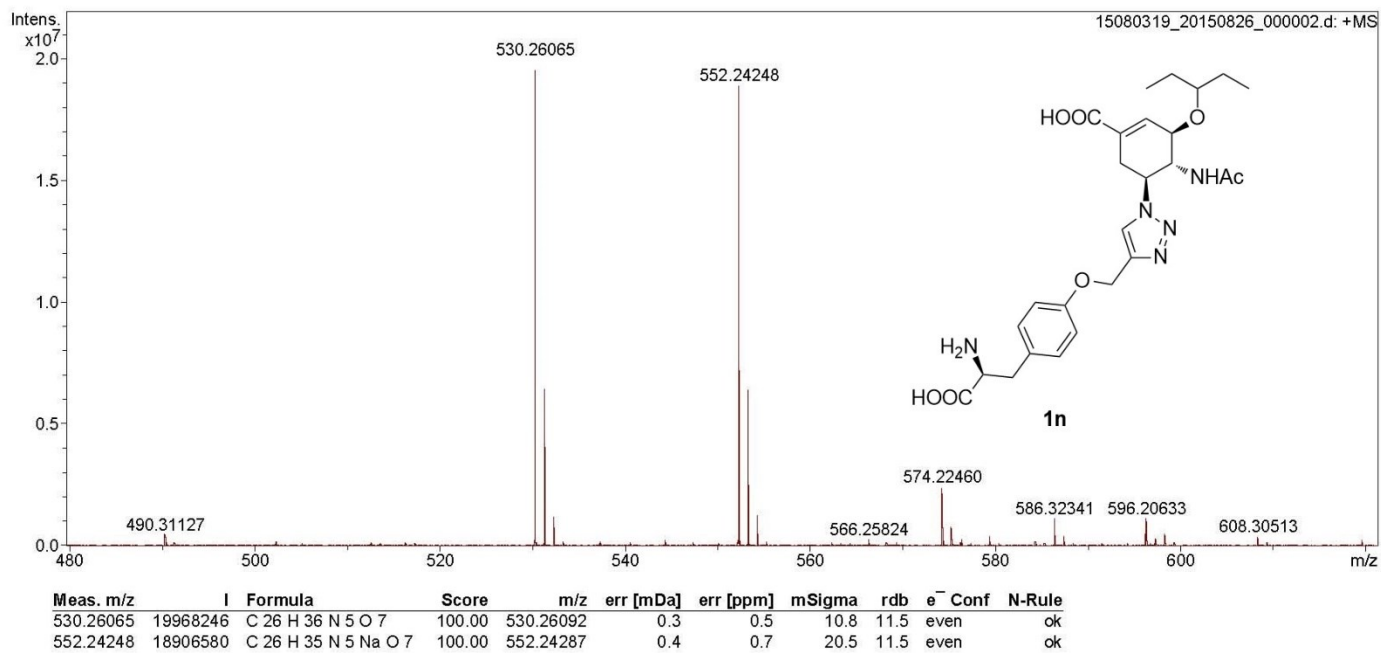

IR of 1n

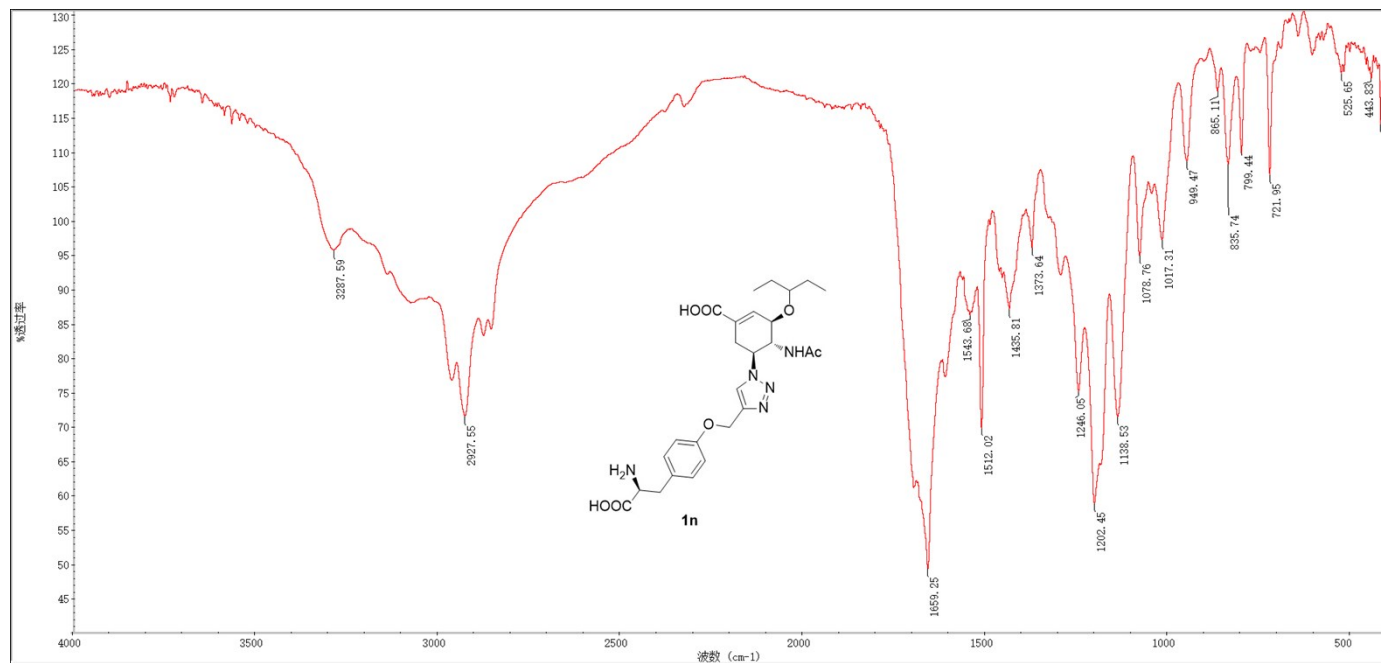

^1H NMR of 2e (500 MHz, CD_3OD)

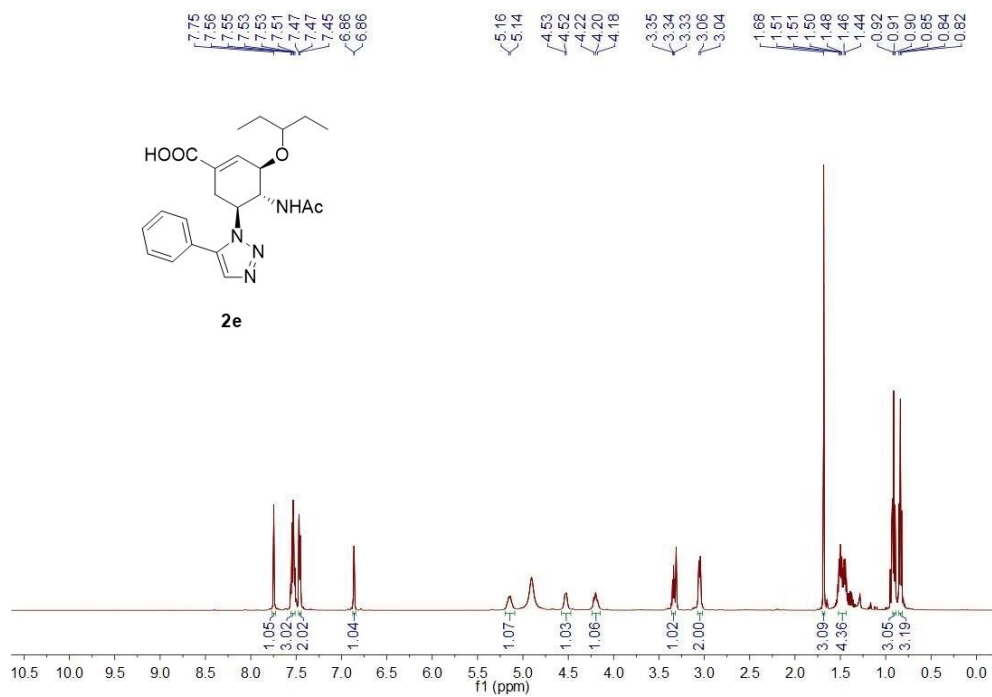

^{13}C NMR of 2e (500 MHz, CD_3OD)

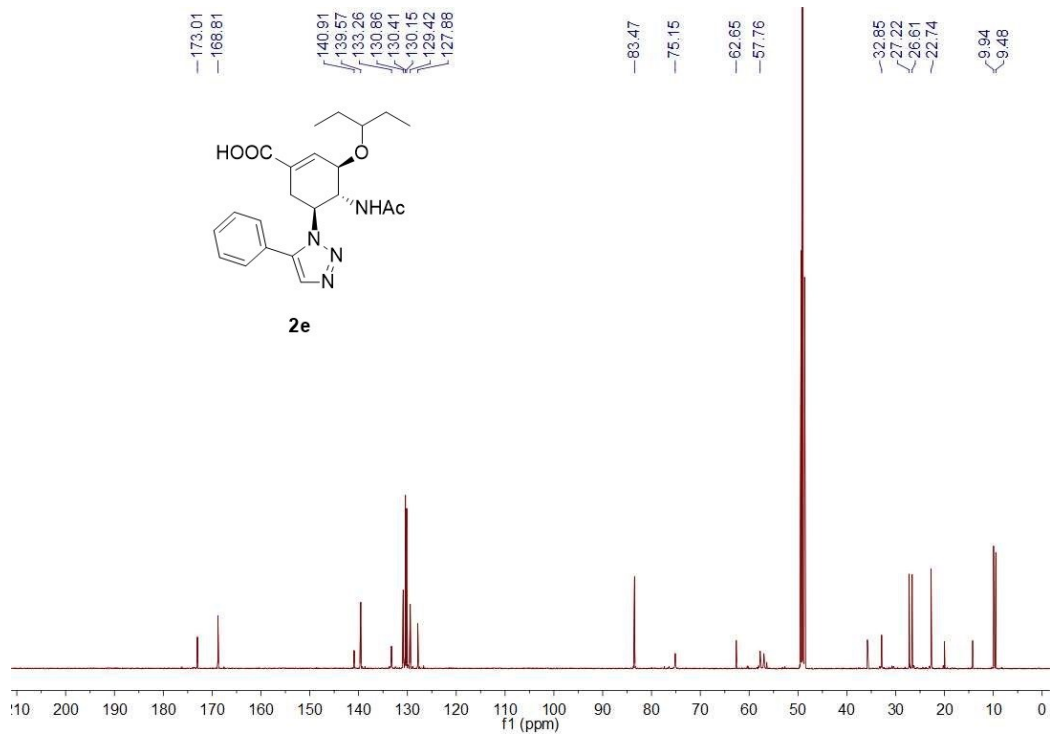

HR-ESIMS of 2e

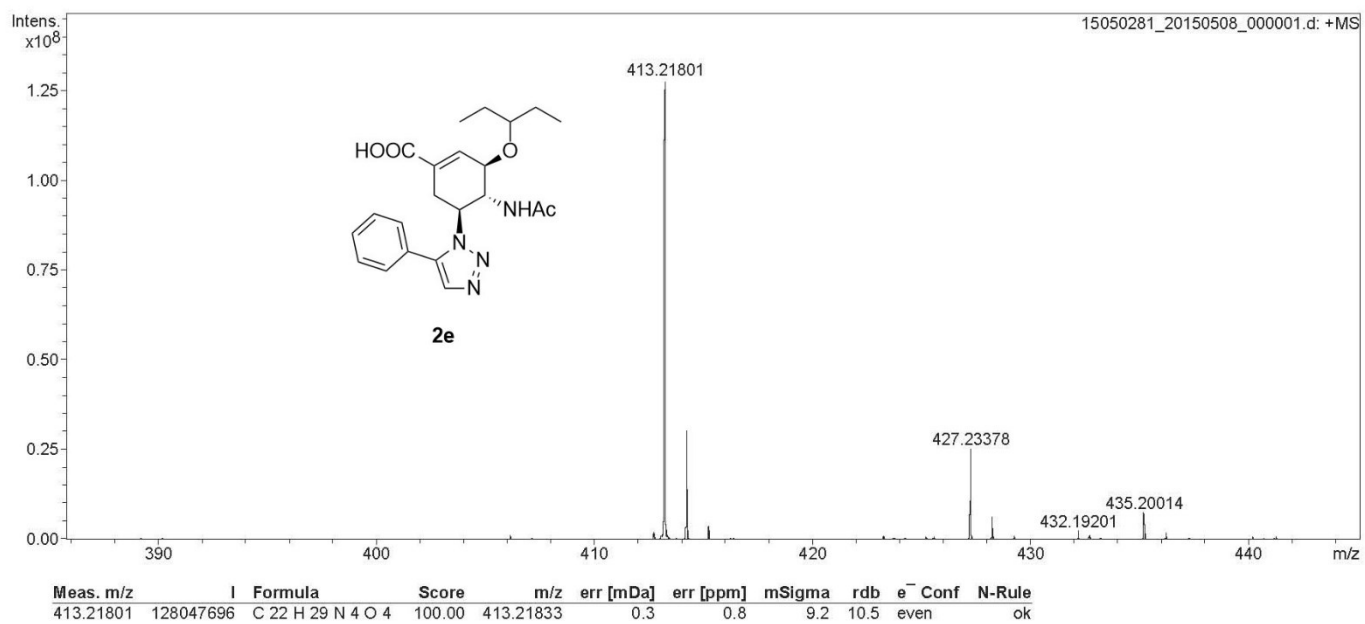

IR of 2e

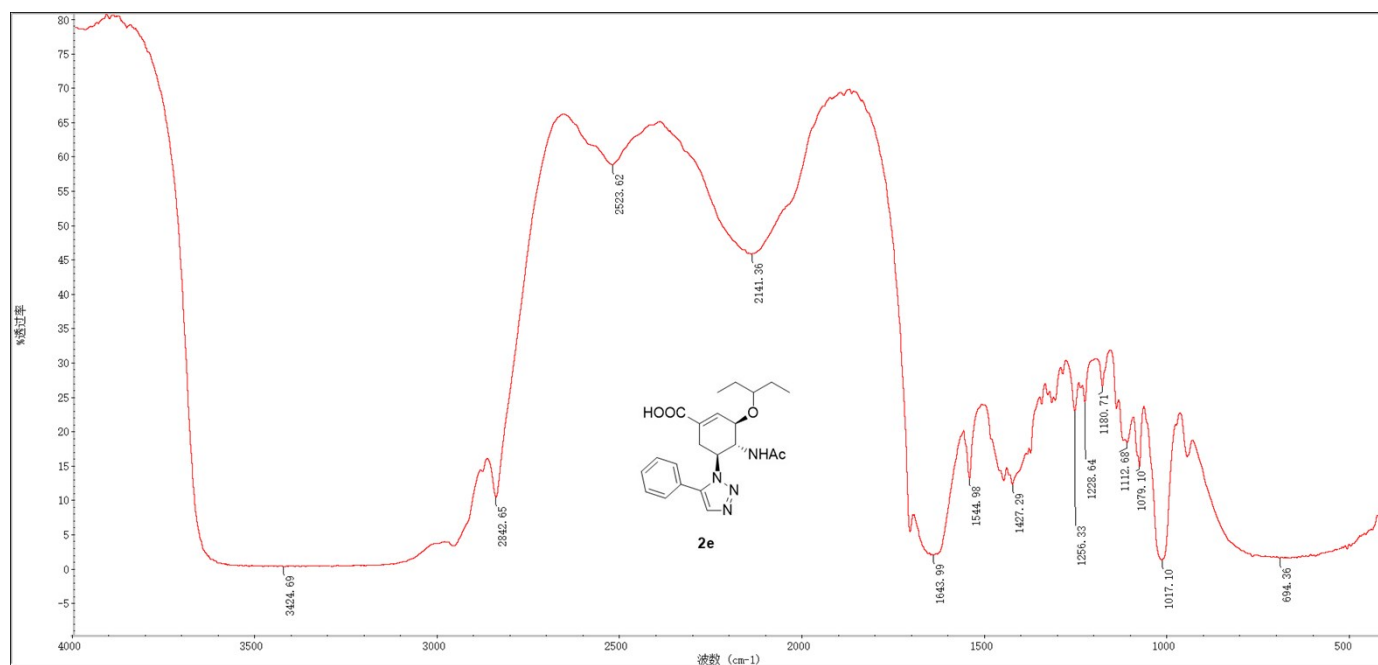

^1H NMR of 2f (500 MHz, CD_3OD)

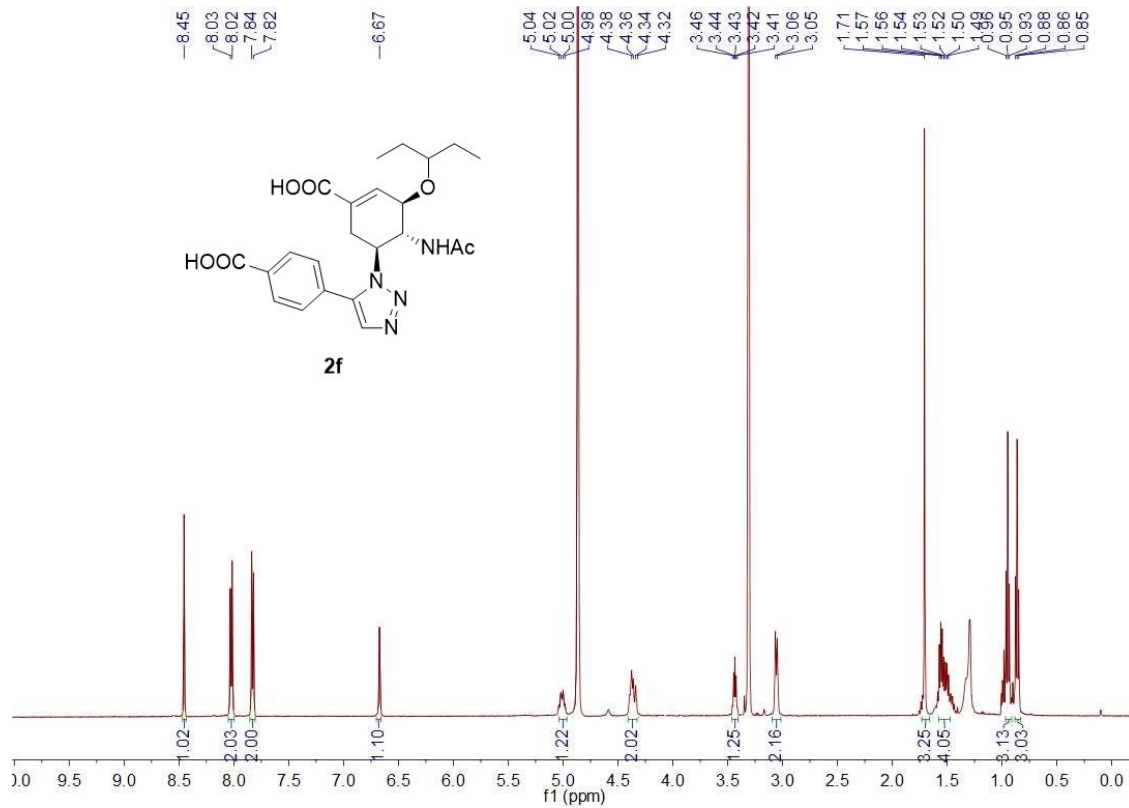

^{13}C NMR of 2f (500 MHz, CD_3OD)

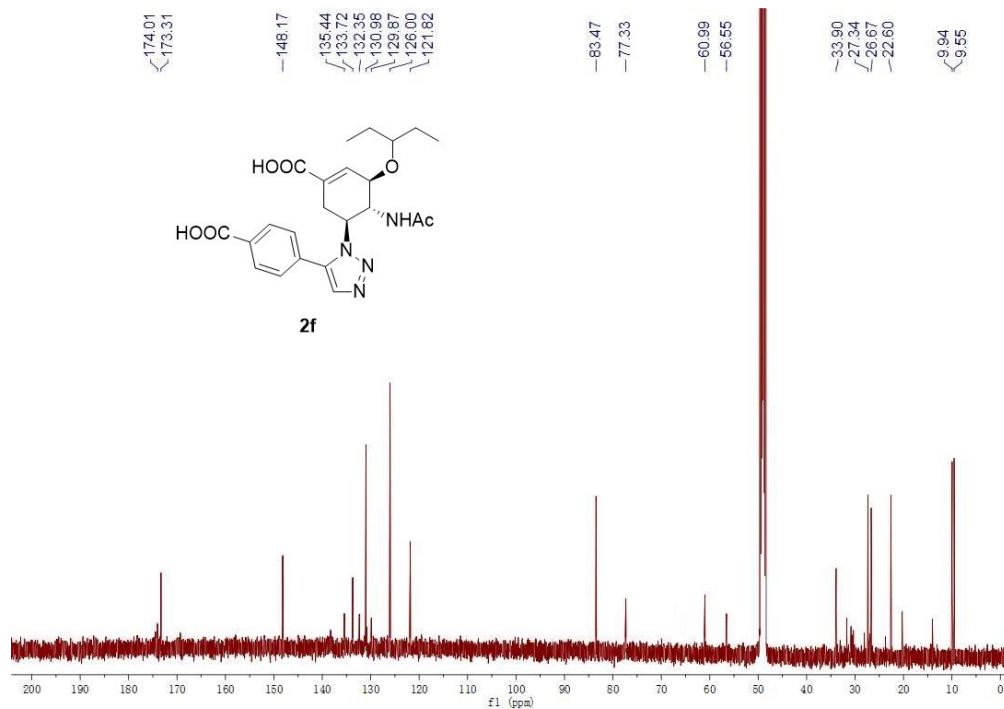

HR-ESIMS of 2f

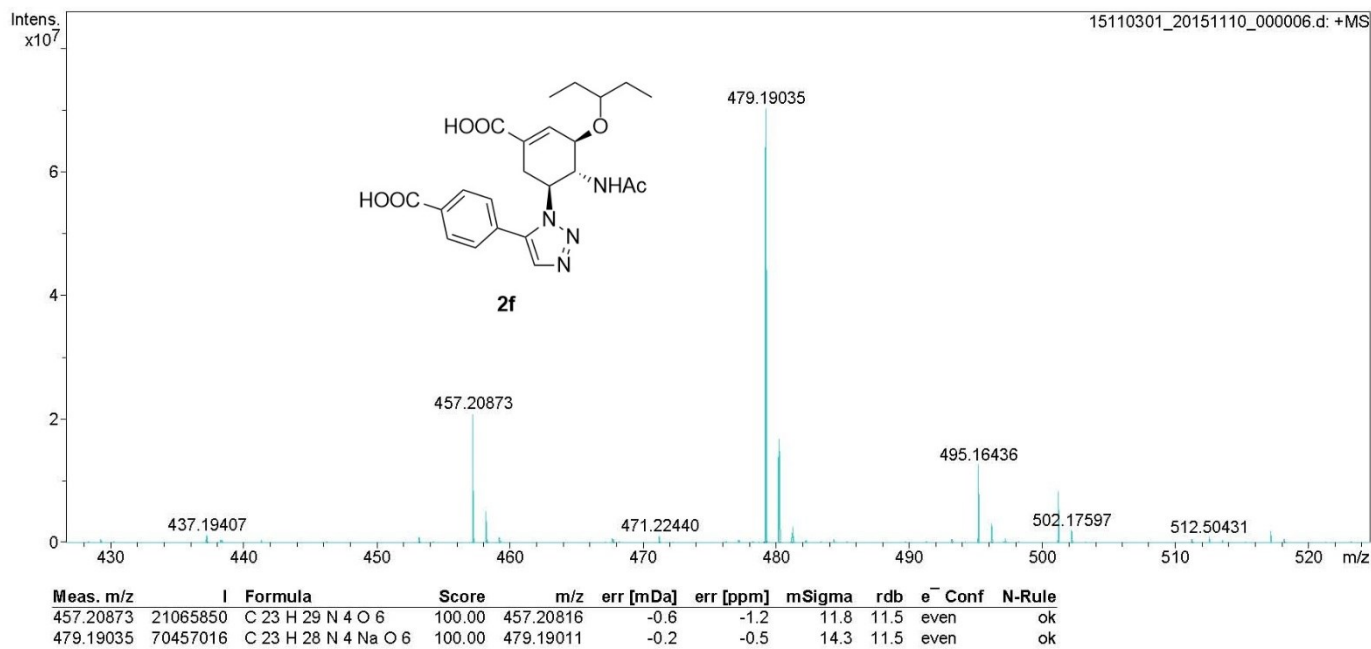

IR of 2f

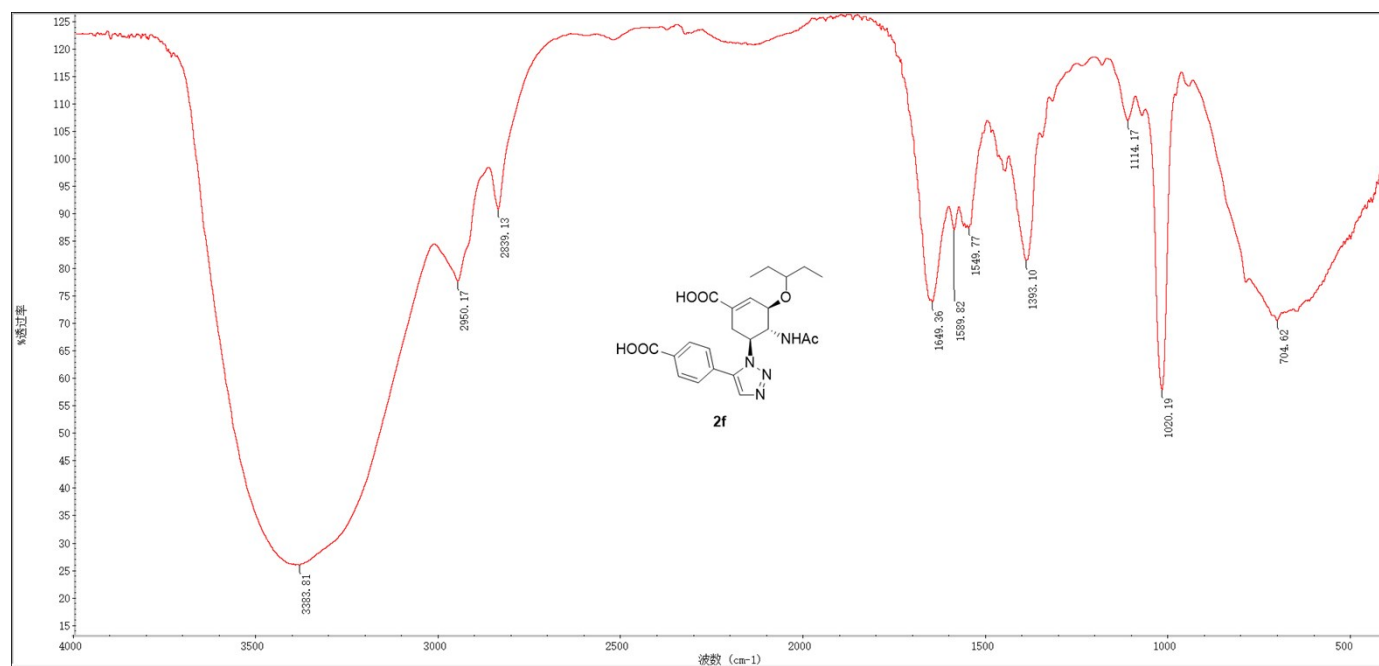

¹H NMR of 2g (500 MHz, CD₃OD)

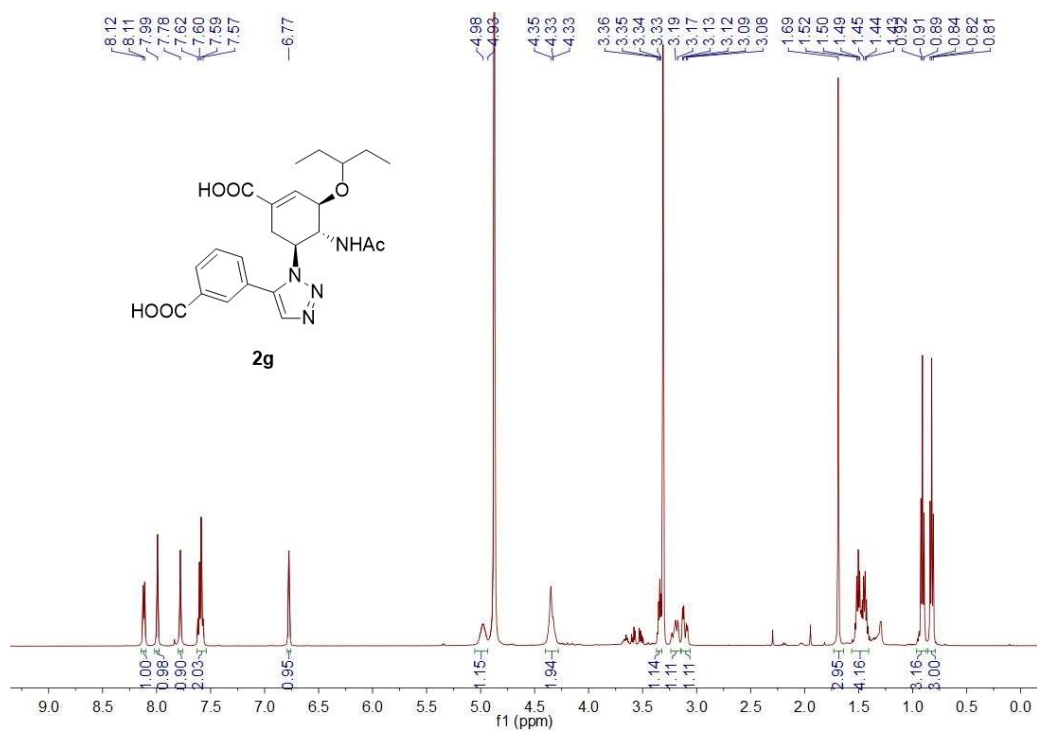

¹³C NMR of 2g (500 MHz, CD₃OD)

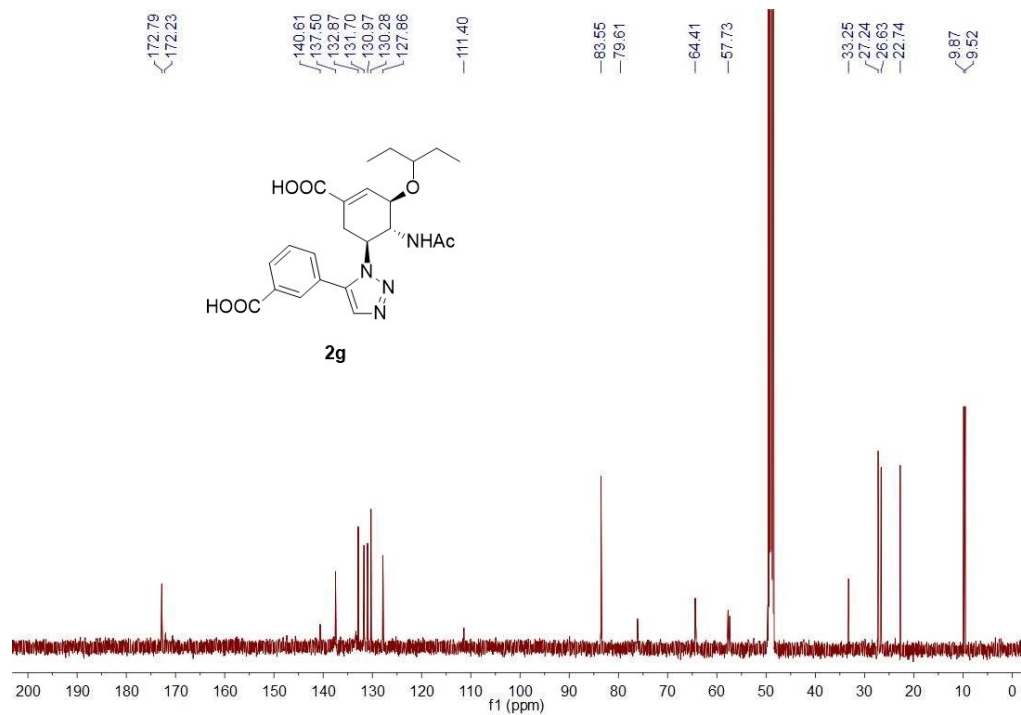

HR-ESIMS of 2g

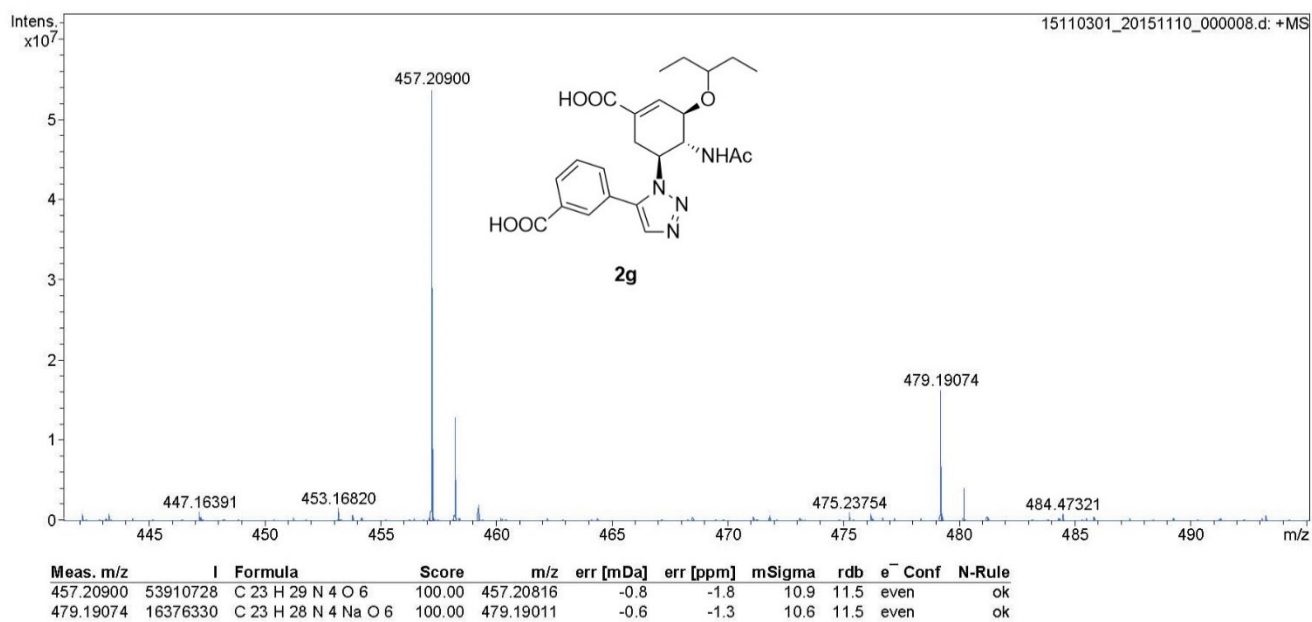

IR of 2g

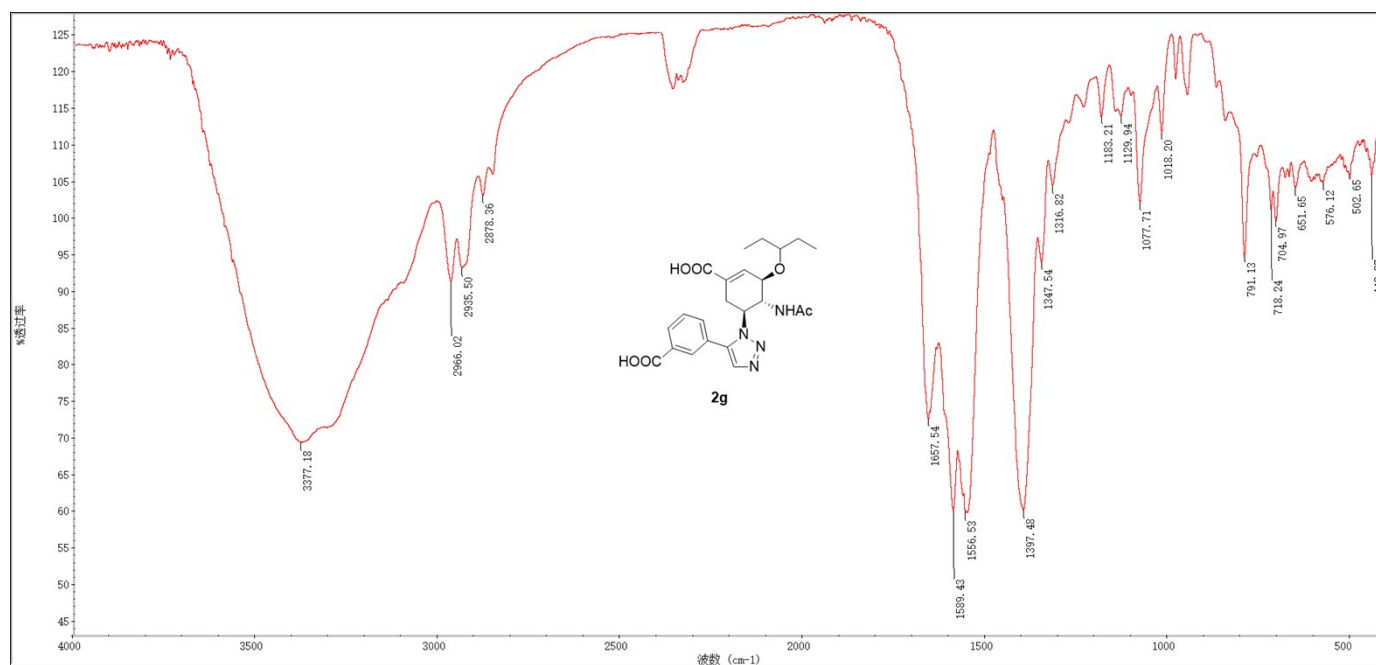

^1H NMR of 2h (500 MHz, CD_3OD)

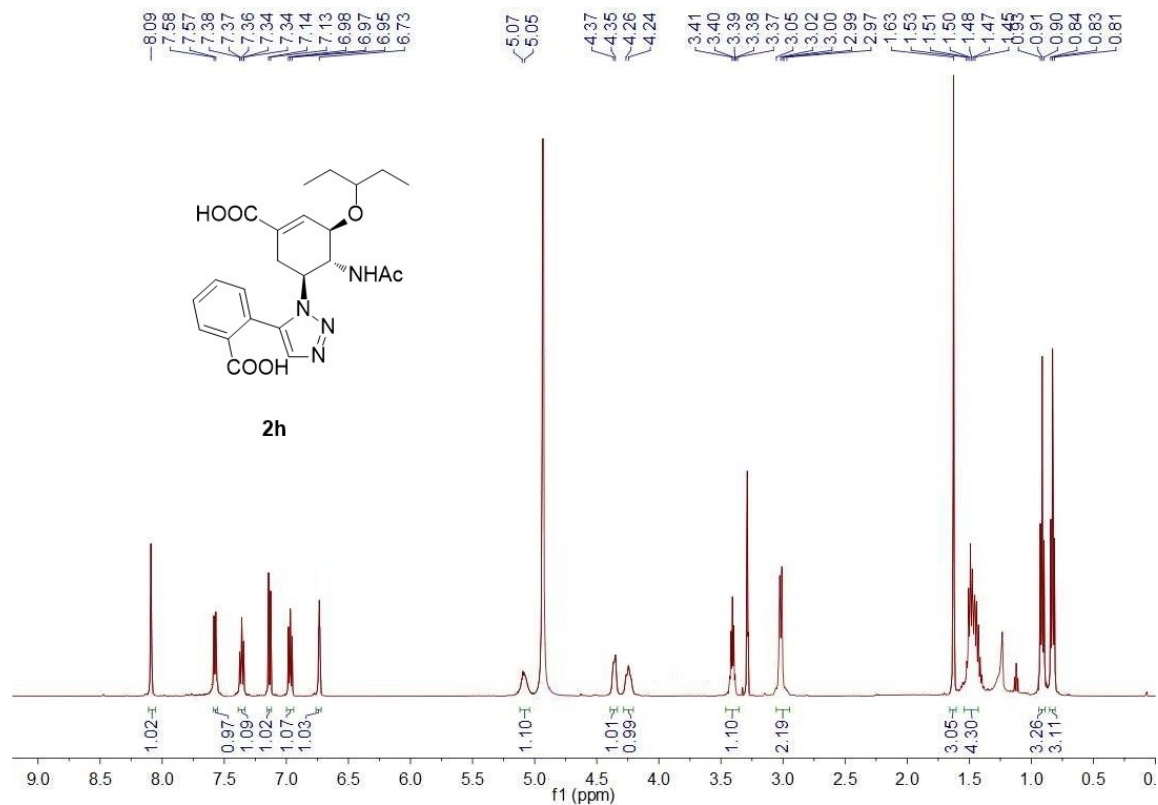

^{13}C NMR of 2h (500 MHz, CD_3OD)

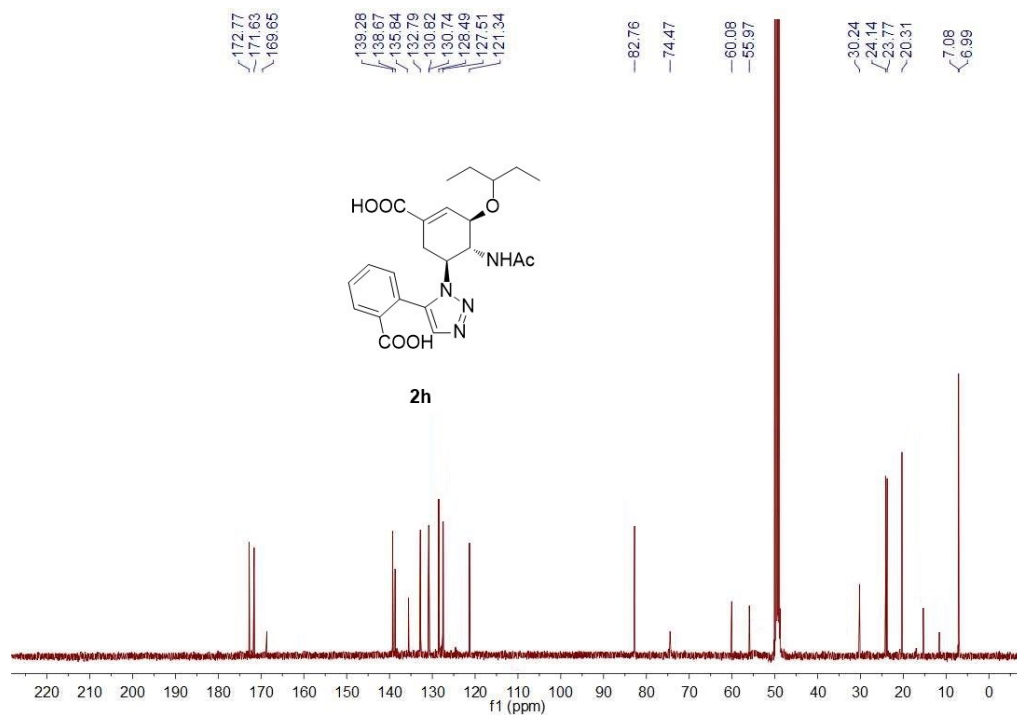

HR-ESIMS of 2h

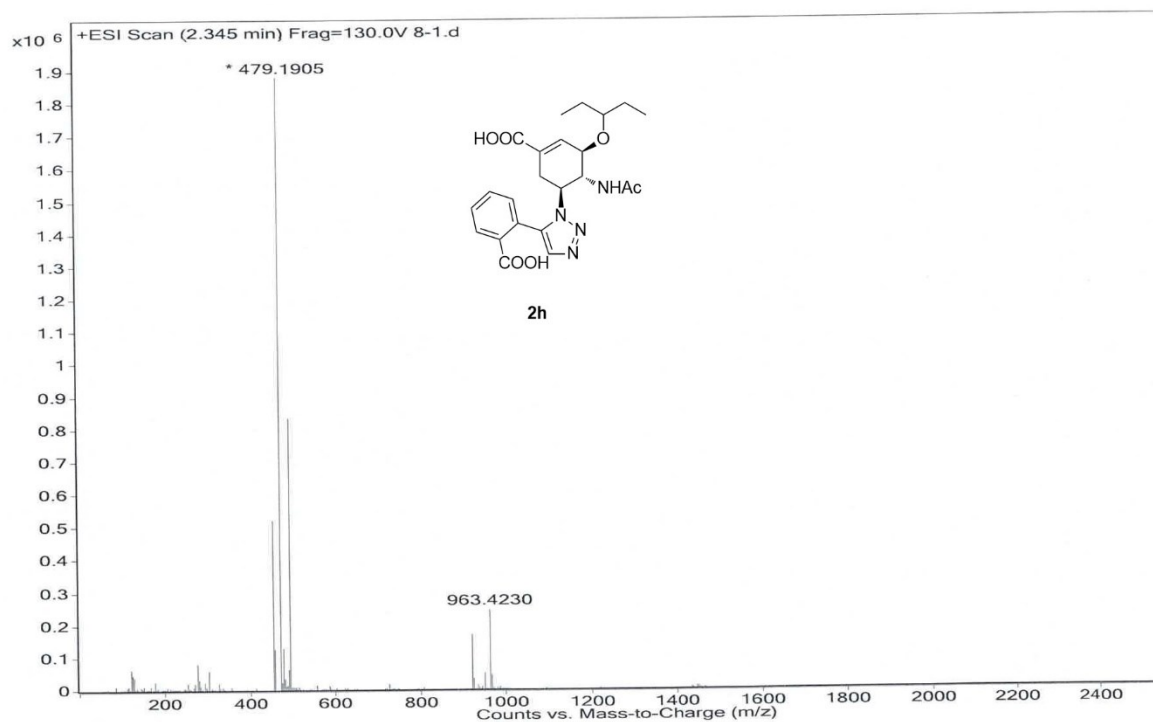

IR of 2h

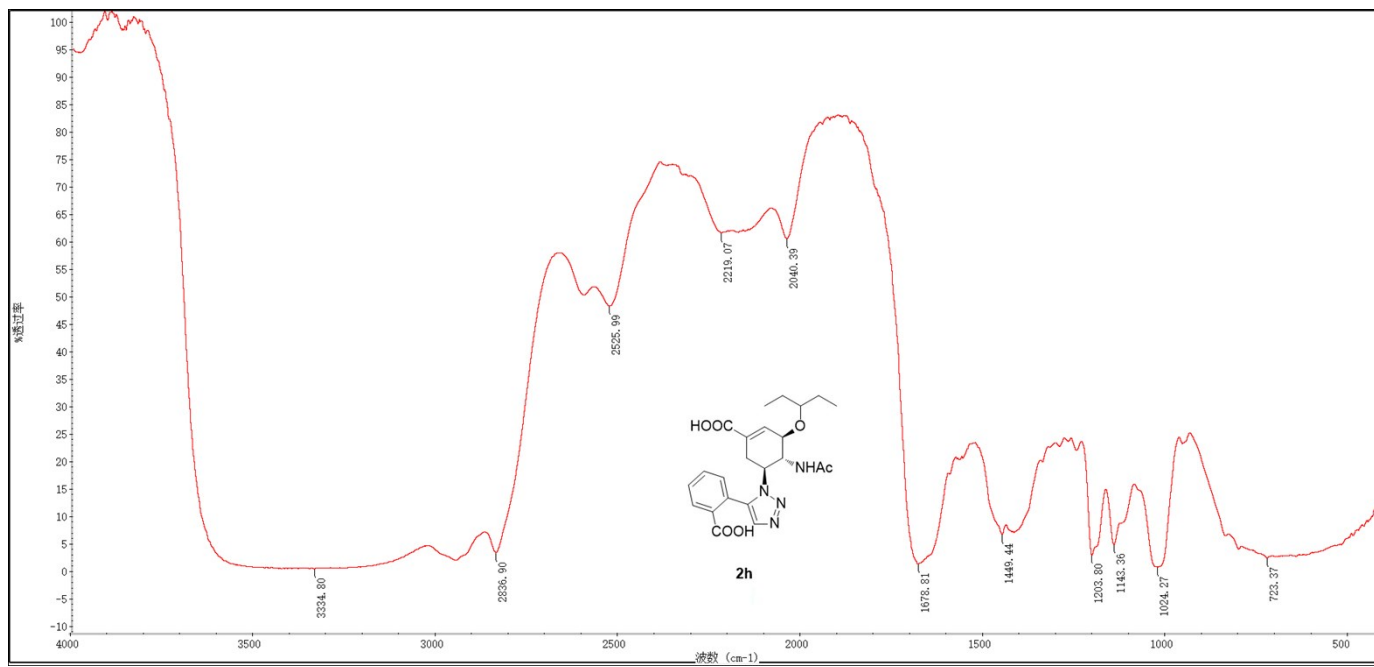

^1H NMR of 2i (500 MHz, CD_3OD)

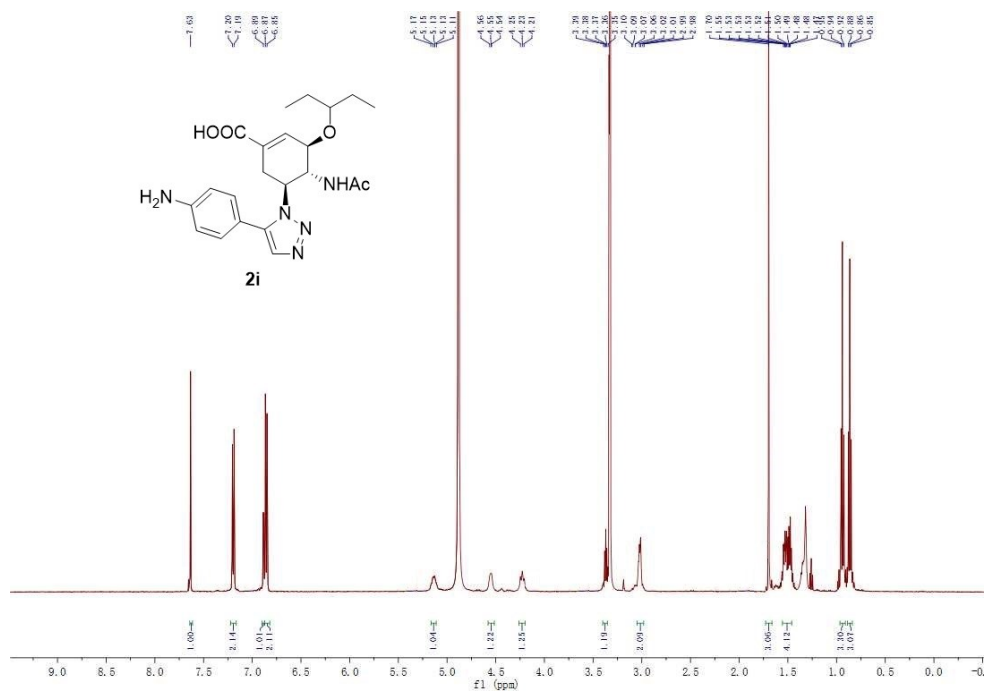

^{13}C NMR of 2i (500 MHz, CD_3OD)

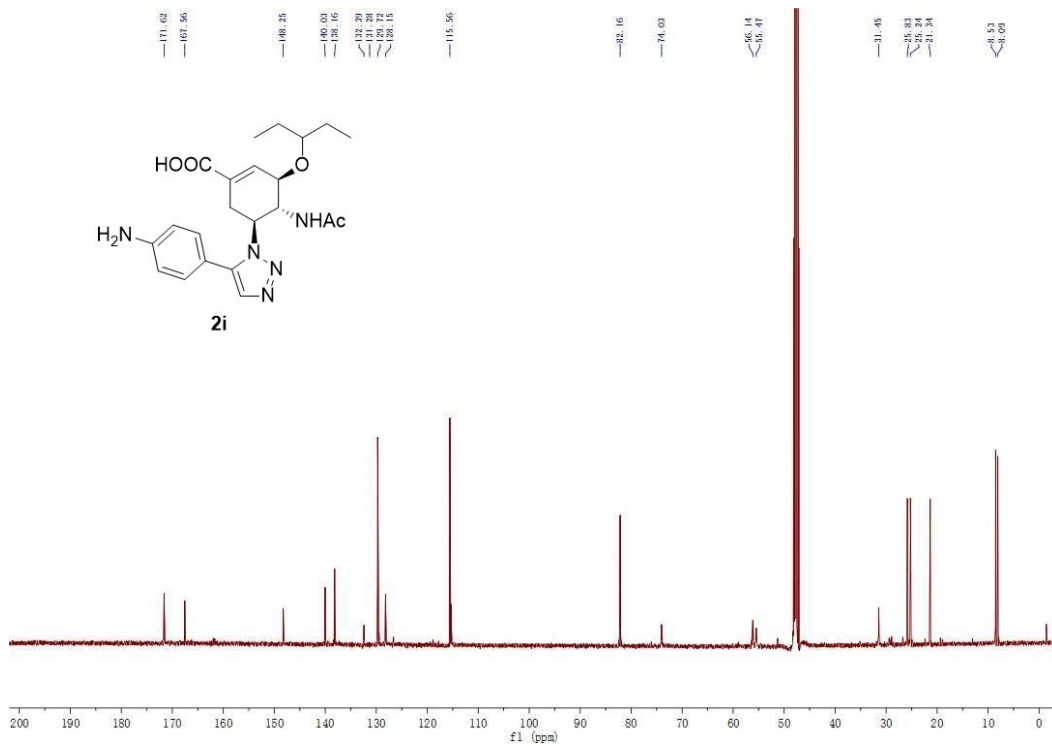

HR-ESIMS of 2i

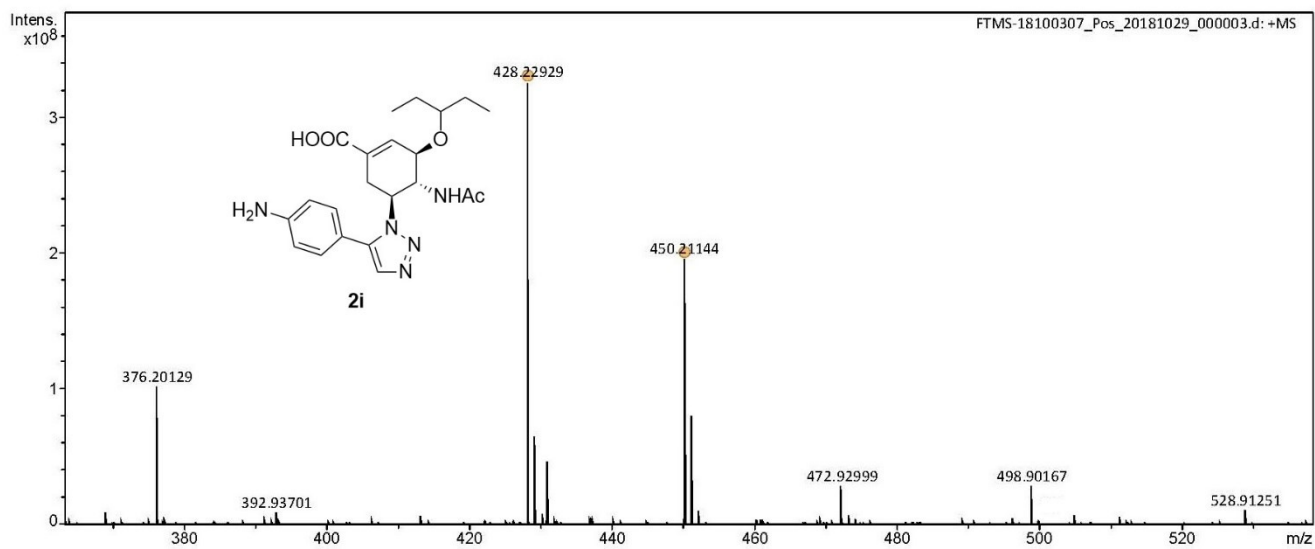

IR of 2i

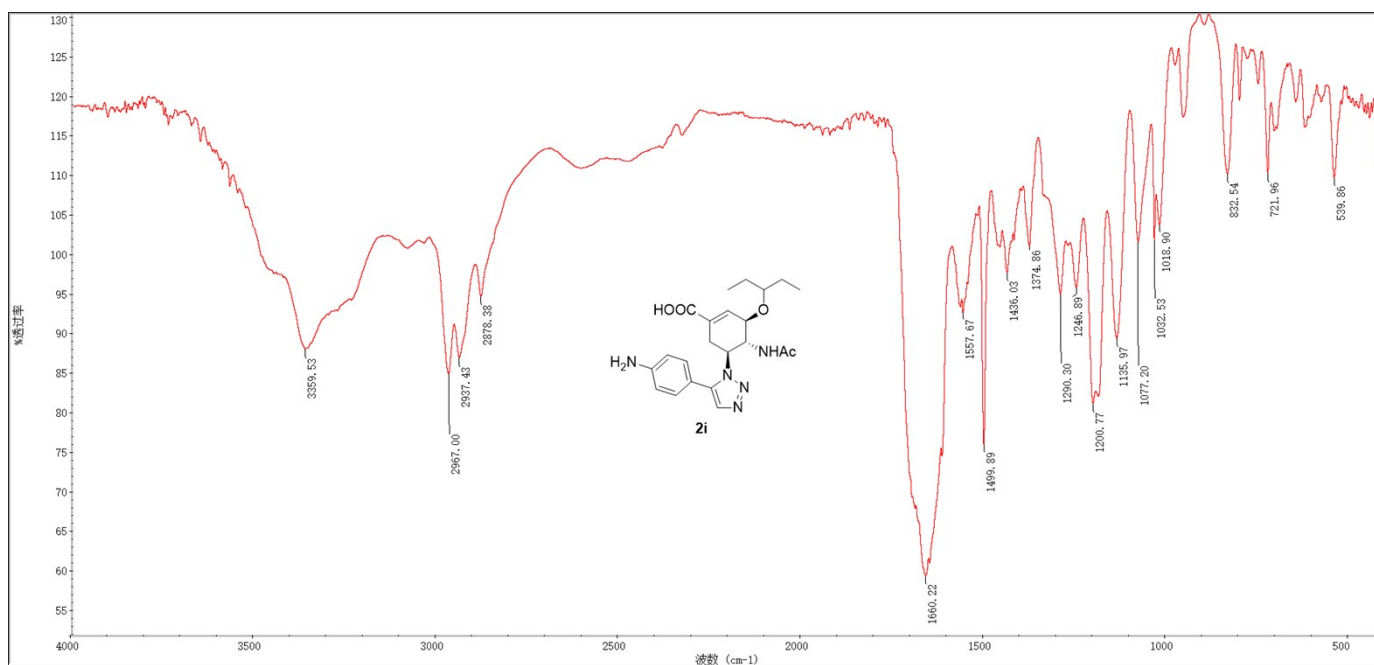

¹H NMR of 2j (500 MHz, CD₃OD)

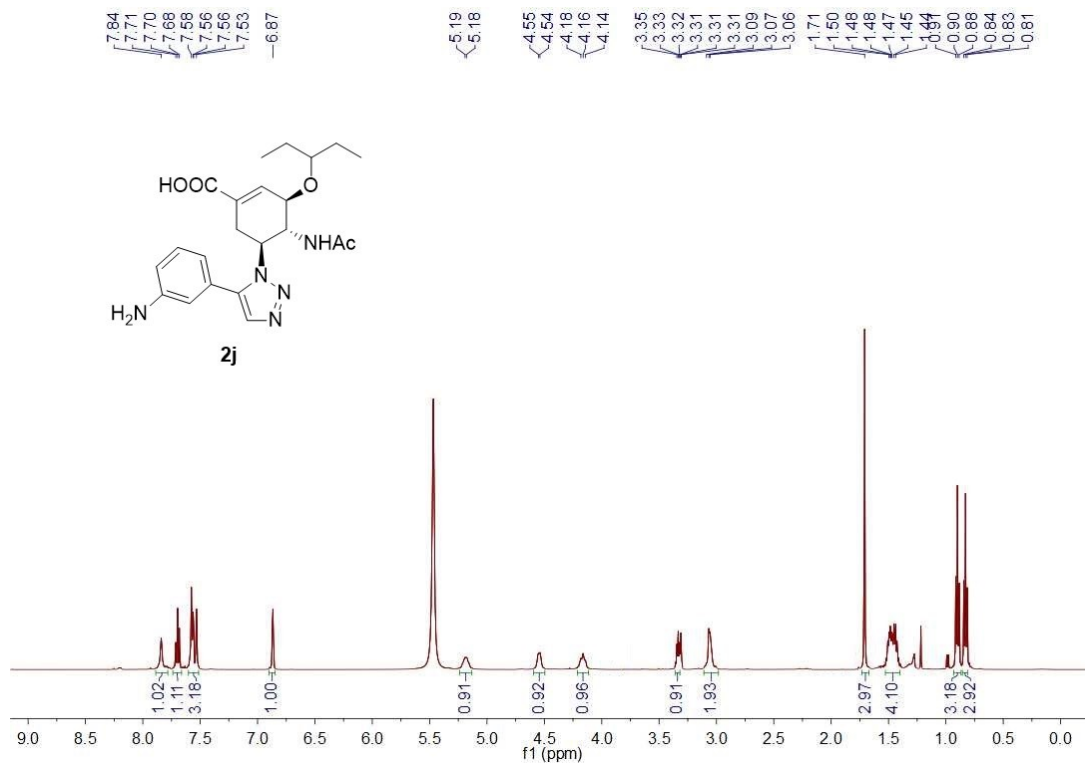

¹³C NMR of 2j (500 MHz, CD₃OD)

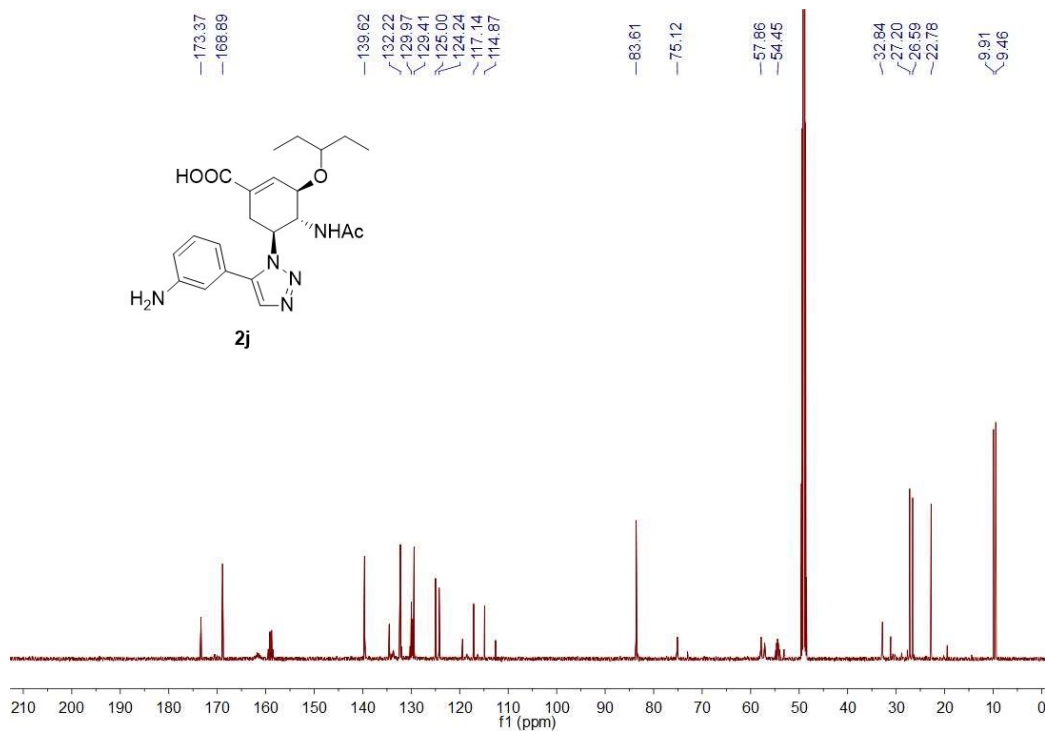

HR-ESIMS of 2j

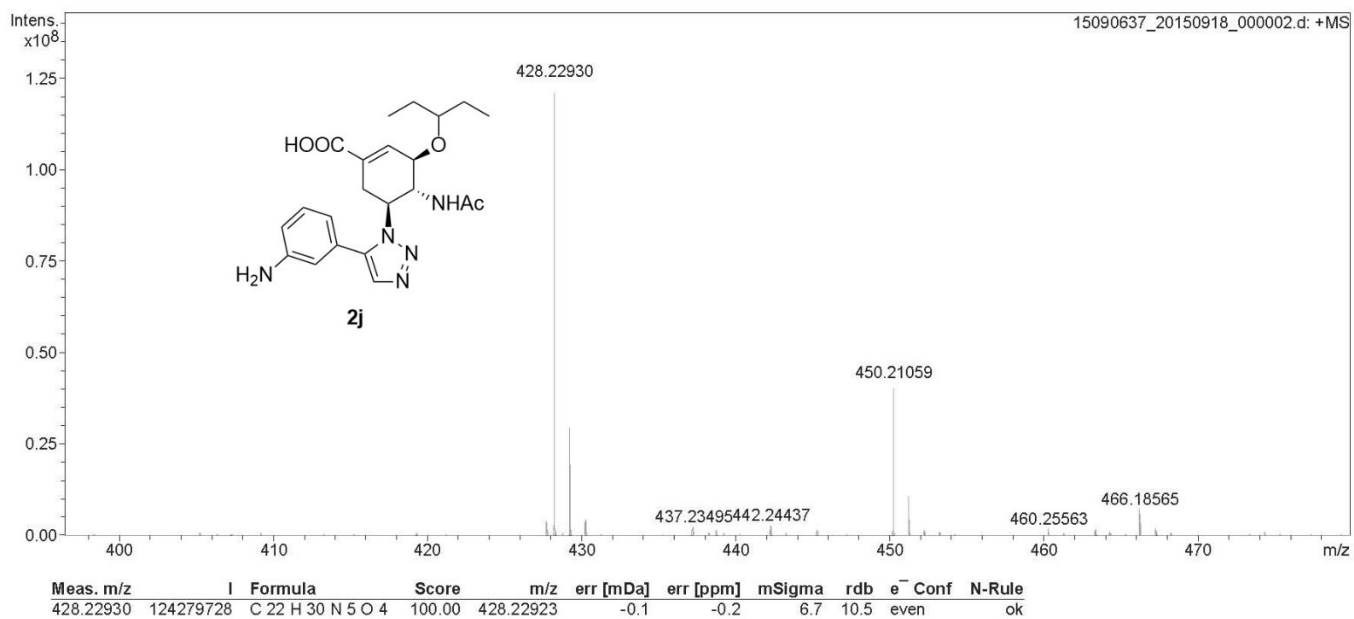

IR of 2j

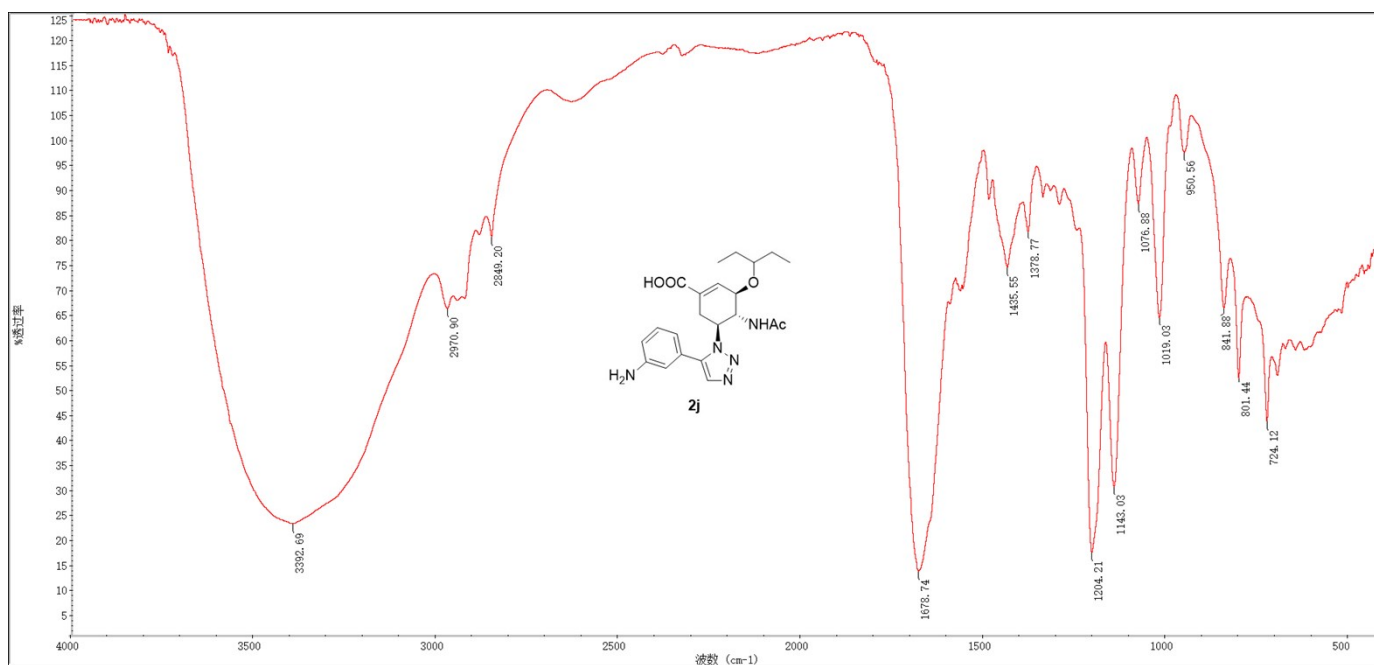

¹H NMR of 2k (500 MHz, CD₃OD)

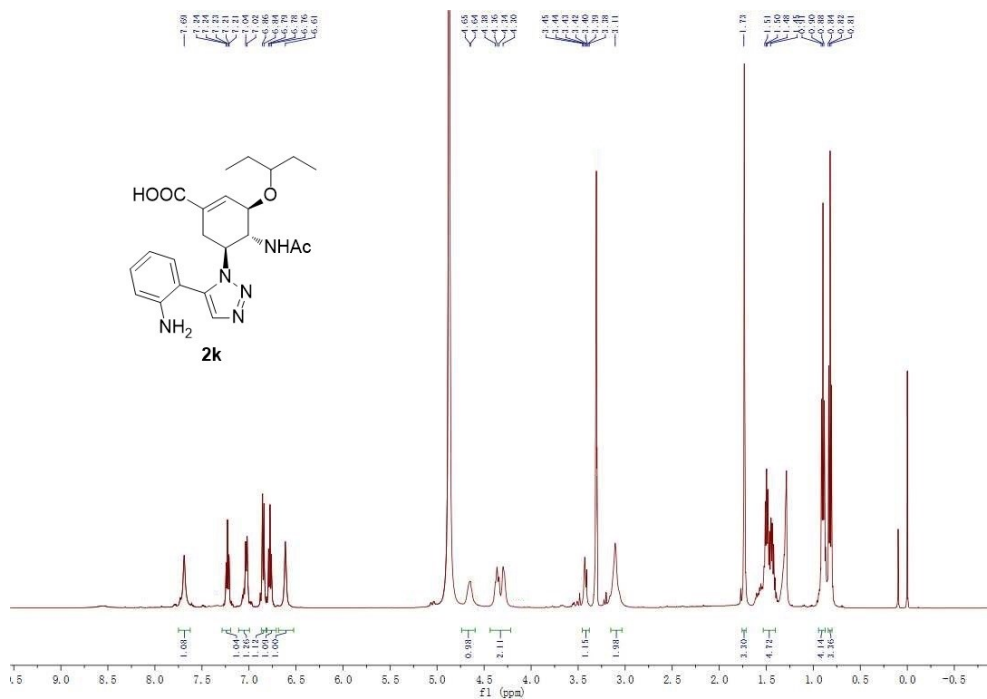

¹³C NMR of 2k (500 MHz, CD₃OD)

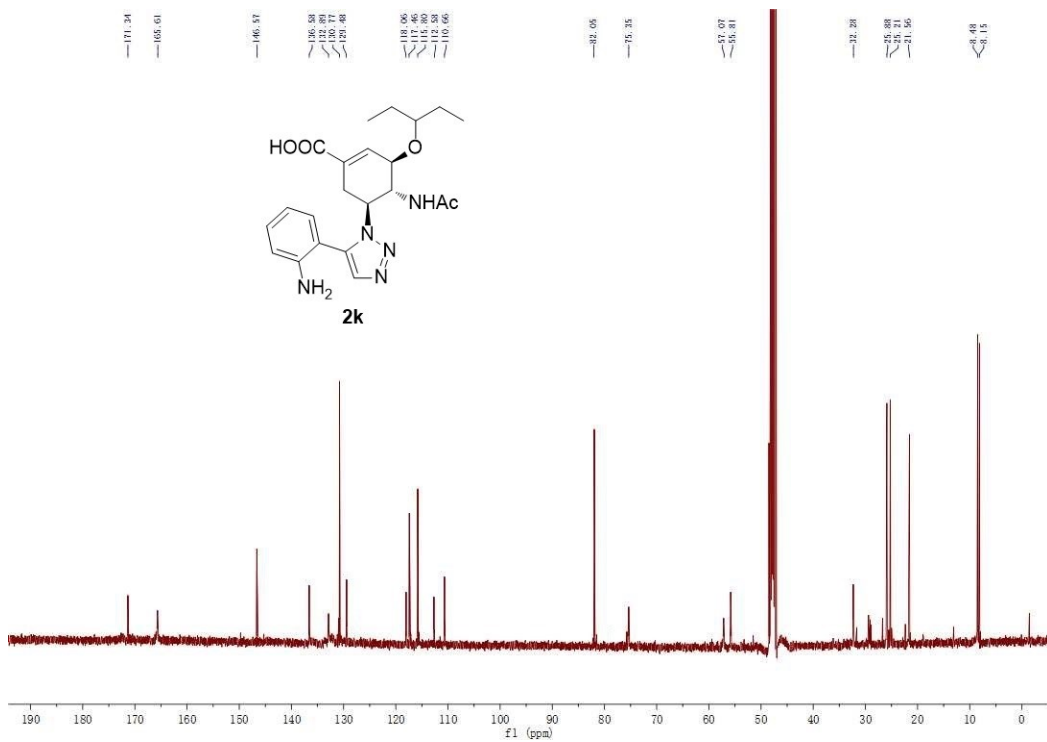

HR-ESIMS of 2k

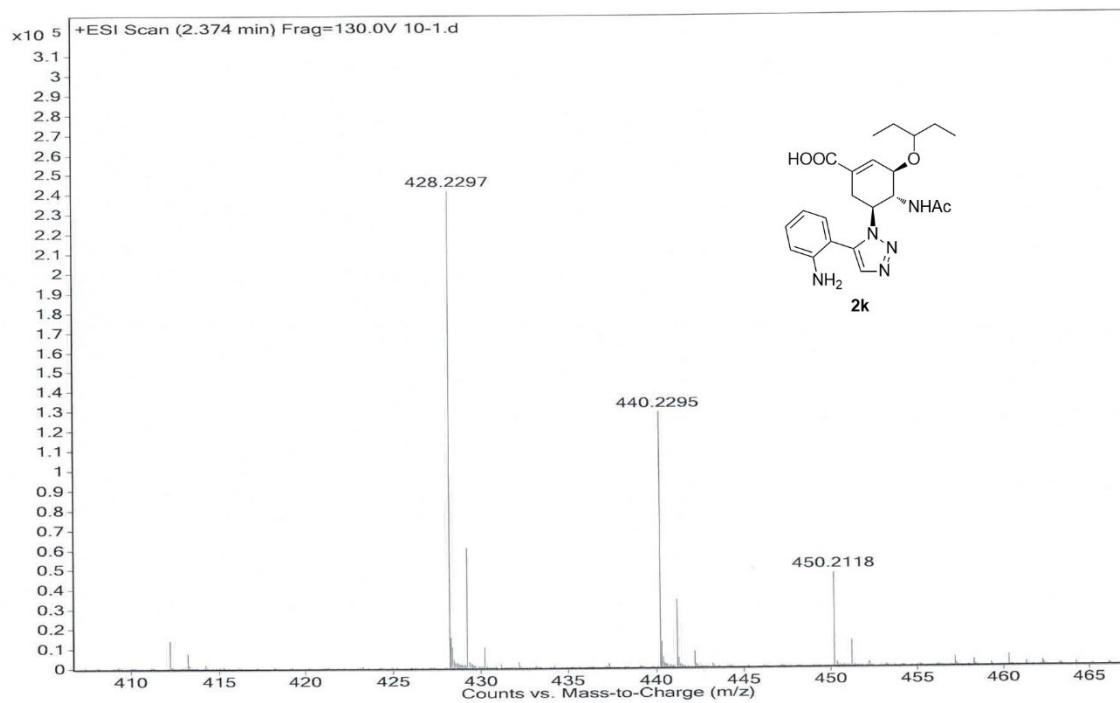

IR of 2k

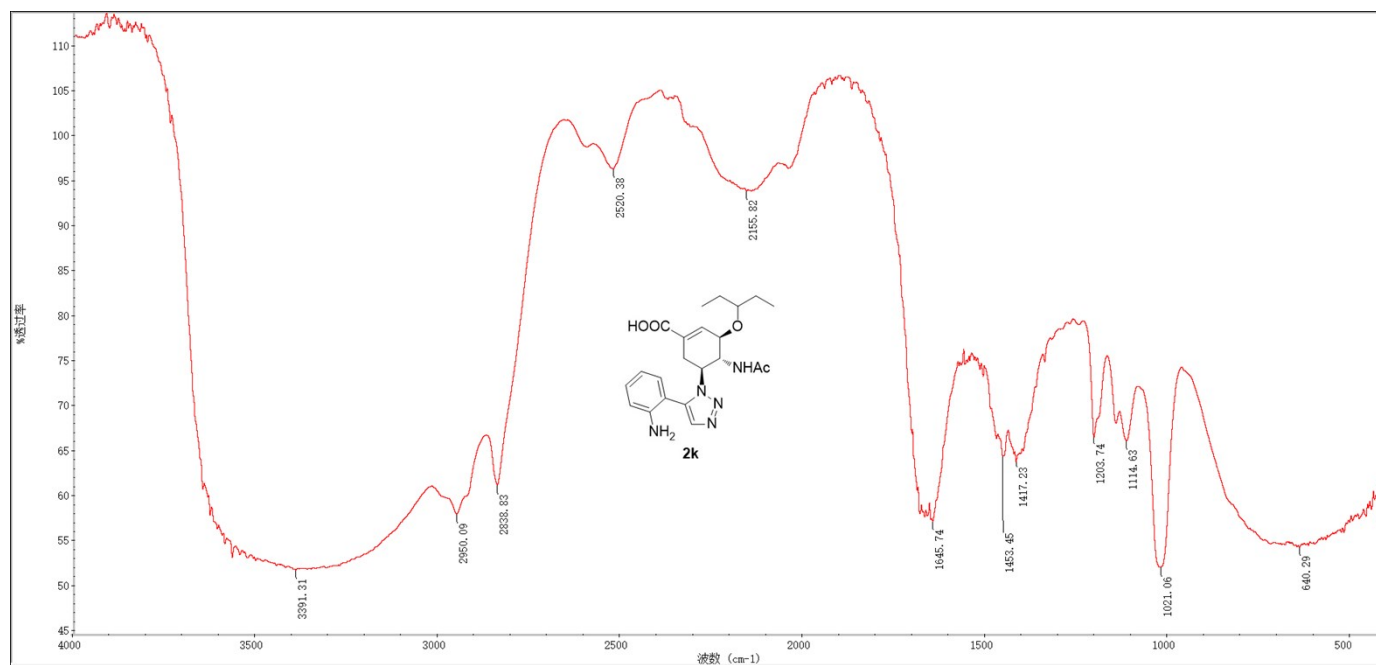

¹H NMR of 2l (500 MHz, CD₃OD)

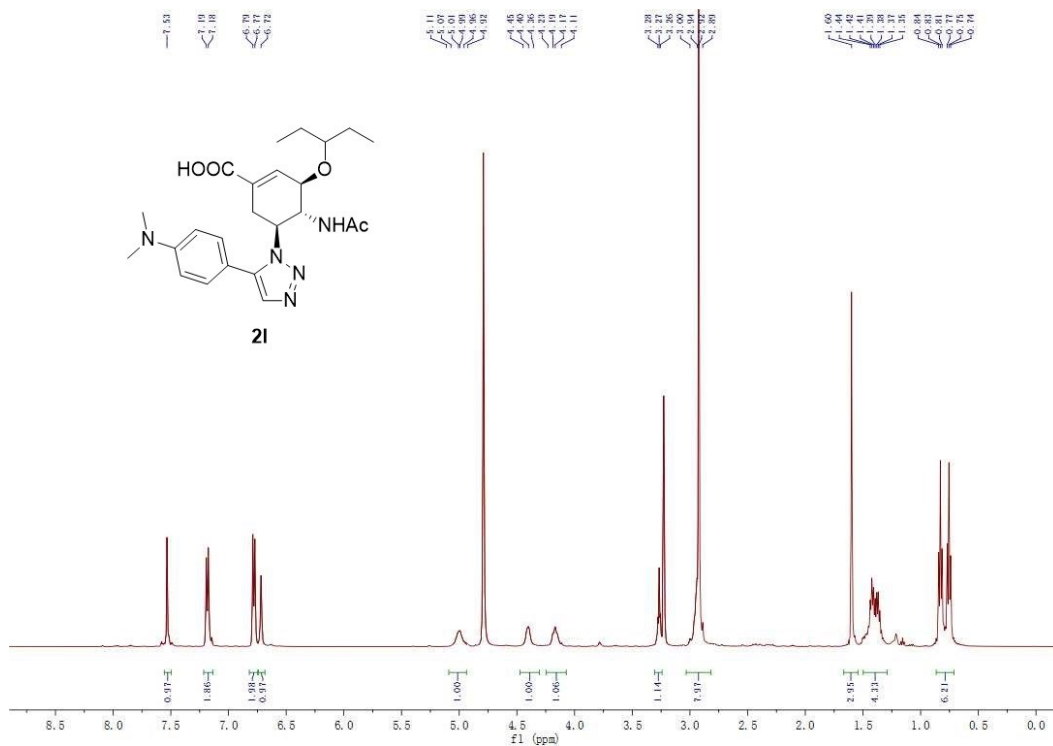

¹³C NMR of 2l (500 MHz, CD₃OD)

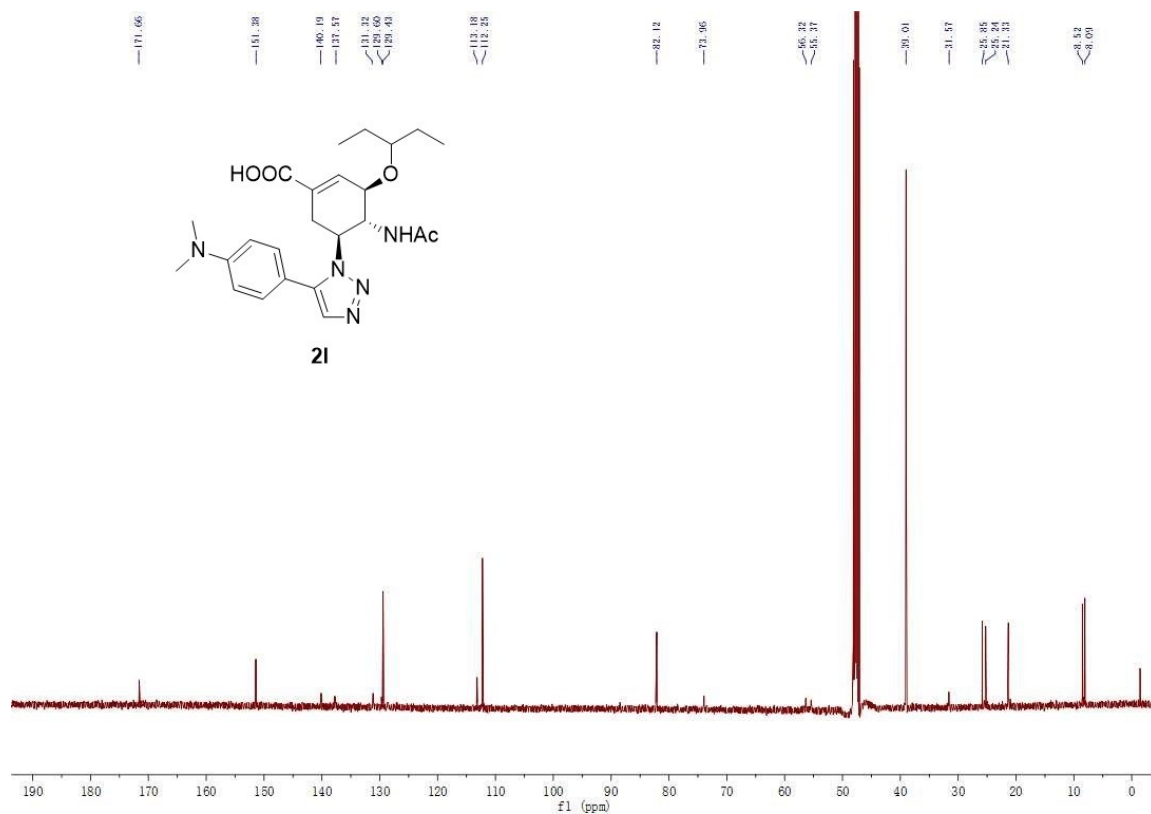

HR-ESIMS of 2l

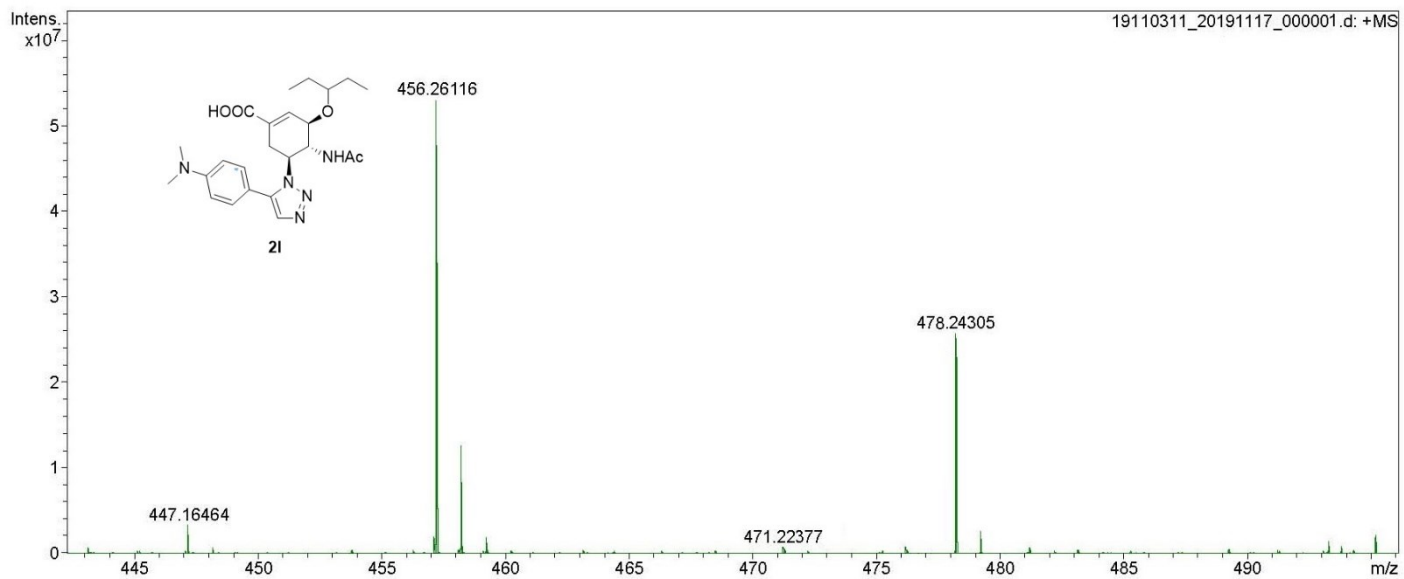

IR of 2l

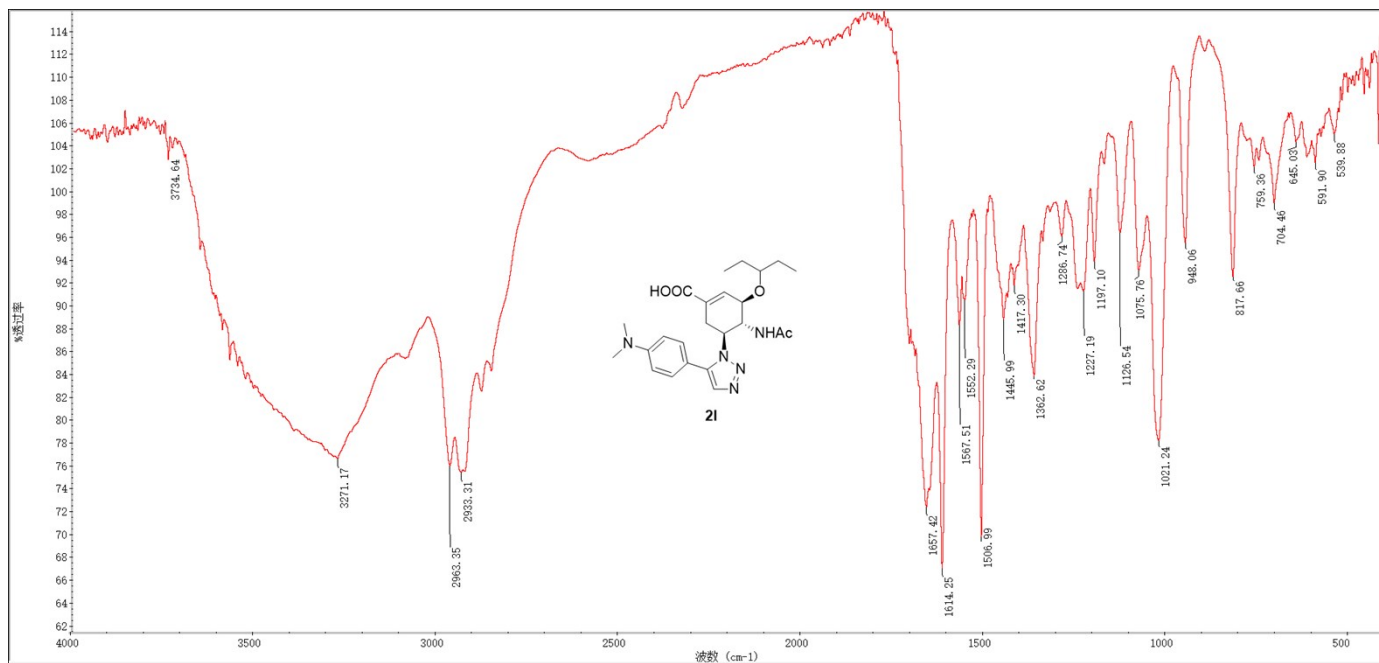

^1H NMR of 2m (500 MHz, CD_3OD)

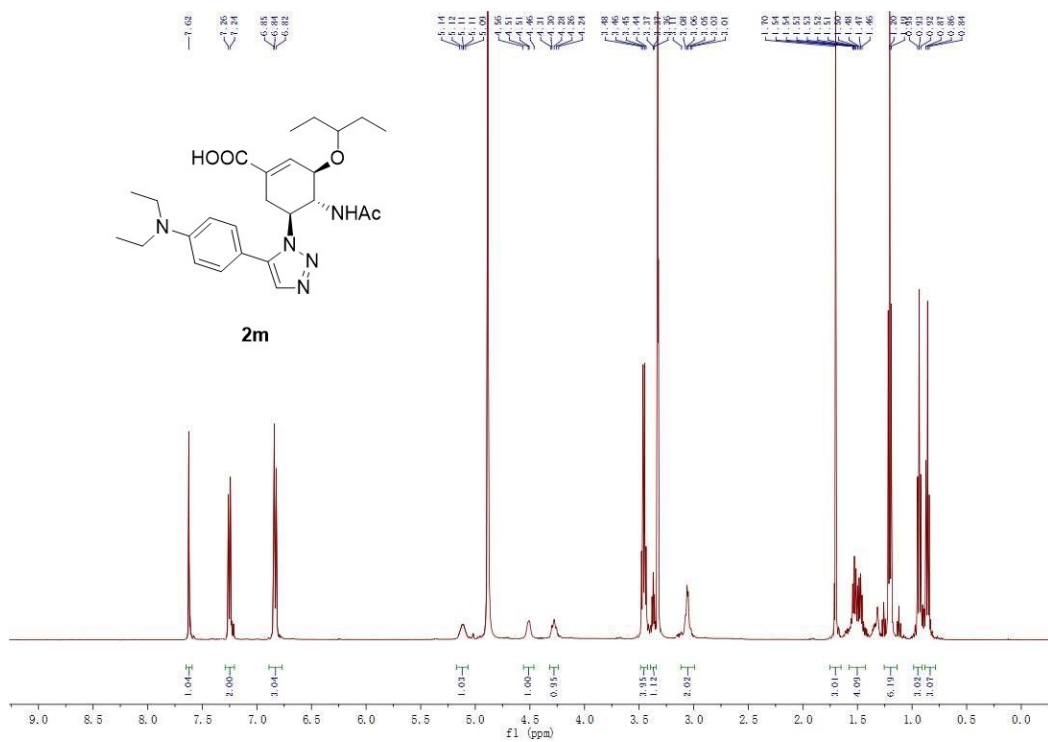

^{13}C NMR of 2m (500 MHz, CD_3OD)

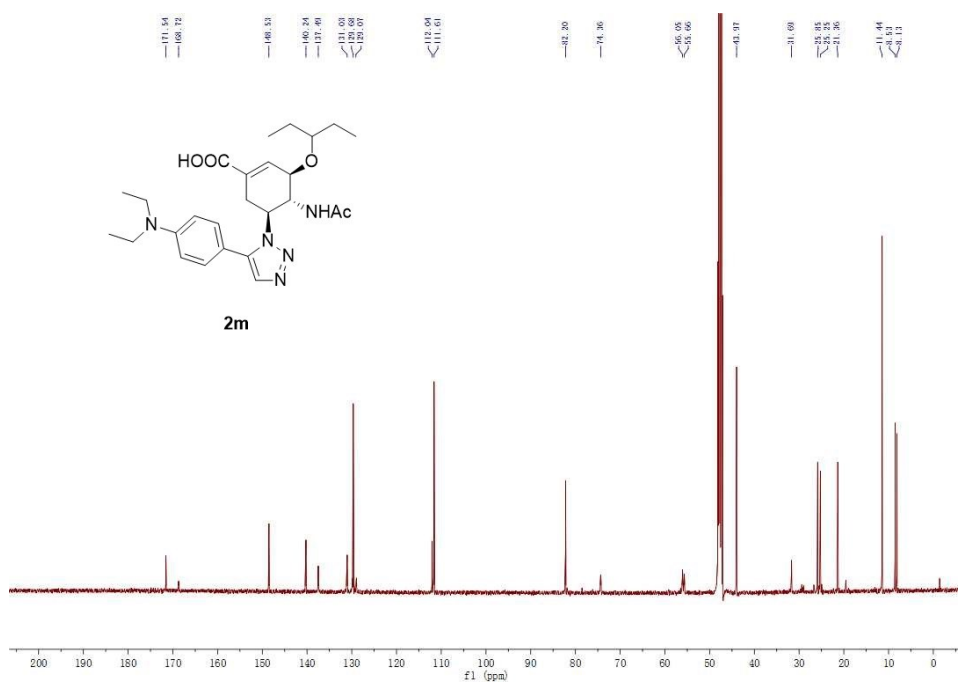

HR-ESIMS of 2m

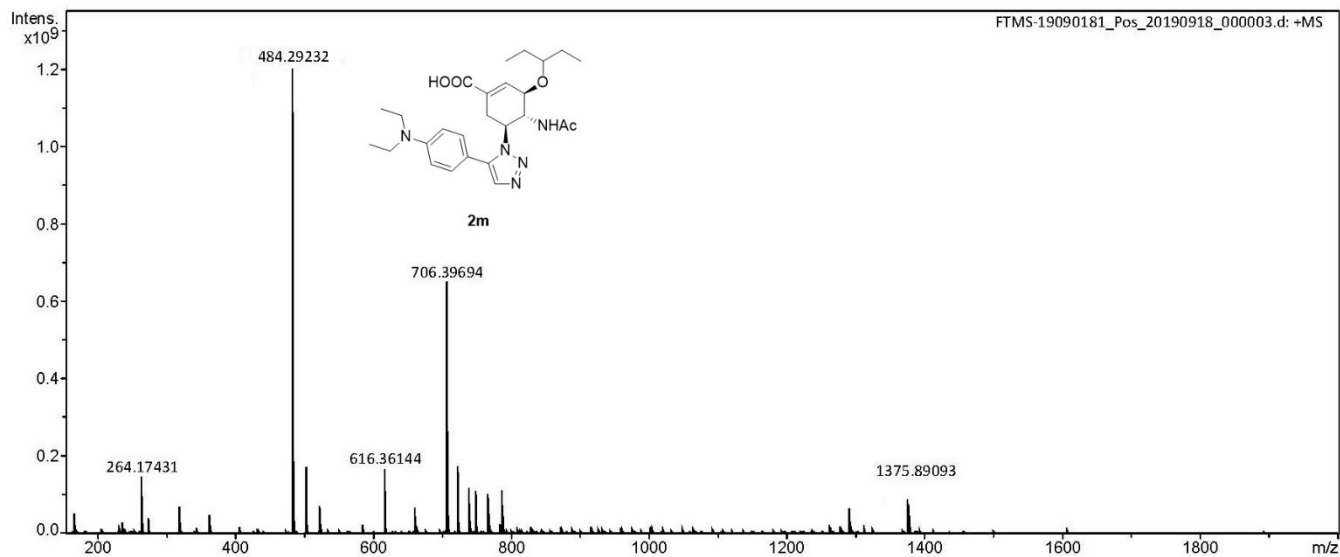

IR of 2m

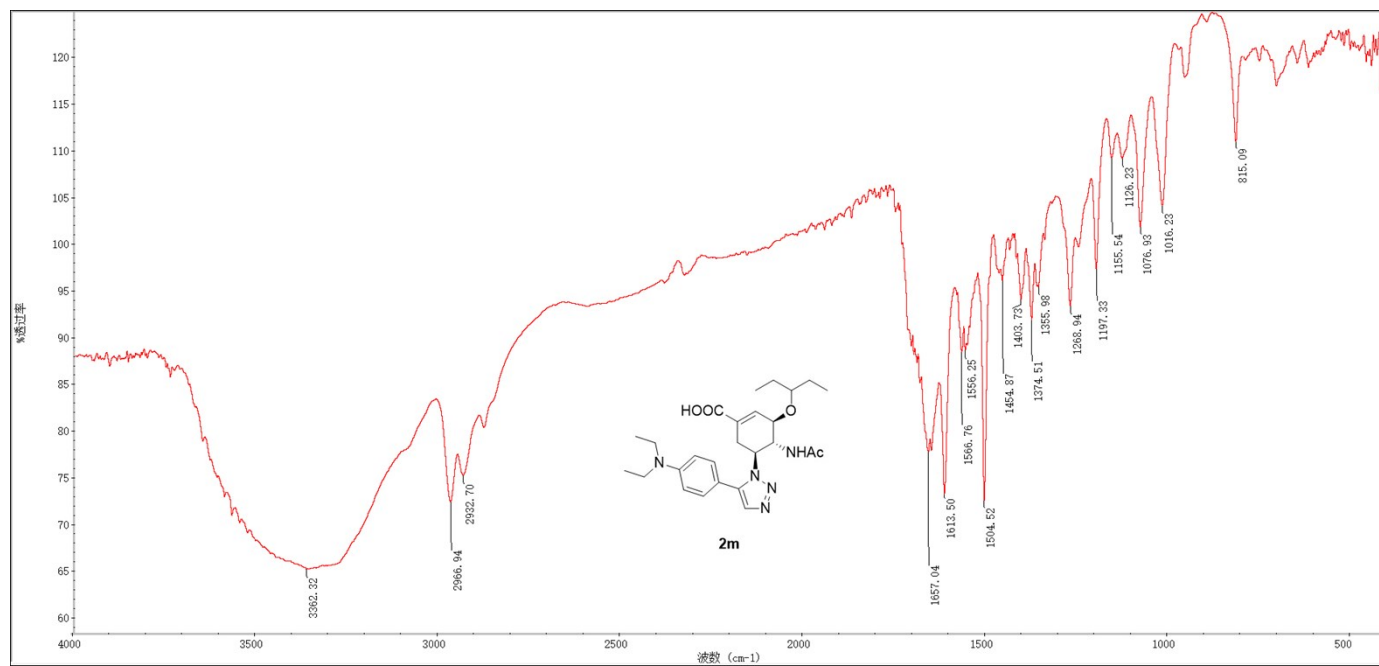

^1H NMR of **2n** (500 MHz, CD_3OD)

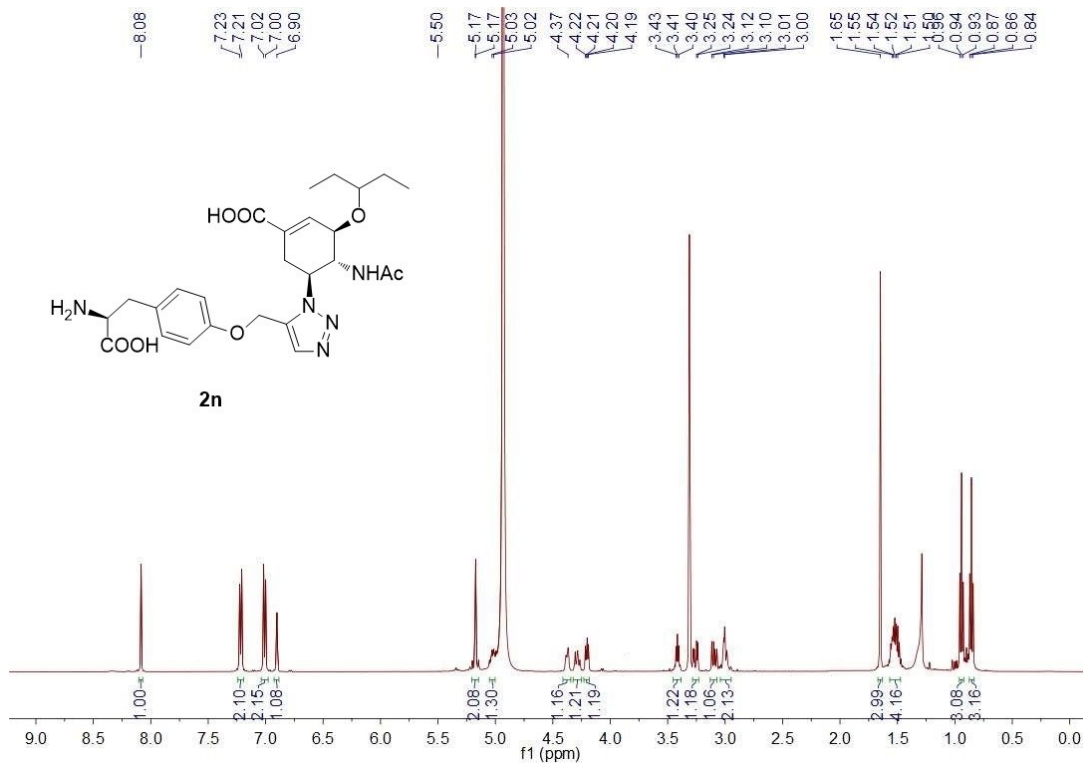

^{13}C NMR of **2n** (500 MHz, CD_3OD)

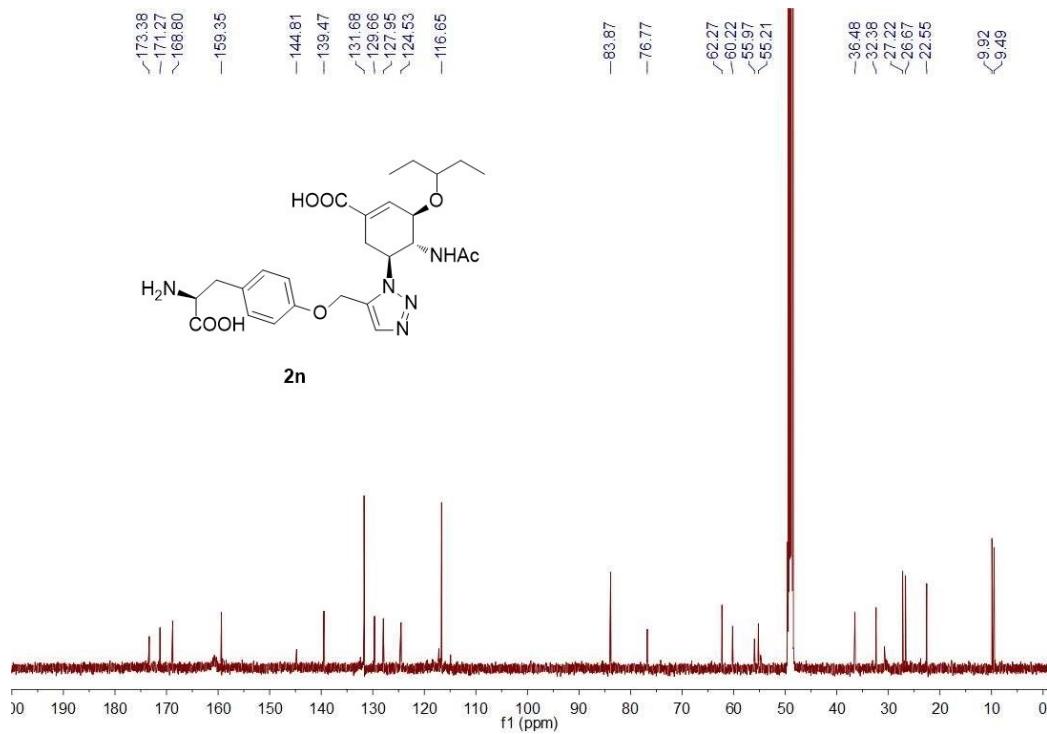

HR-ESIMS of 2n

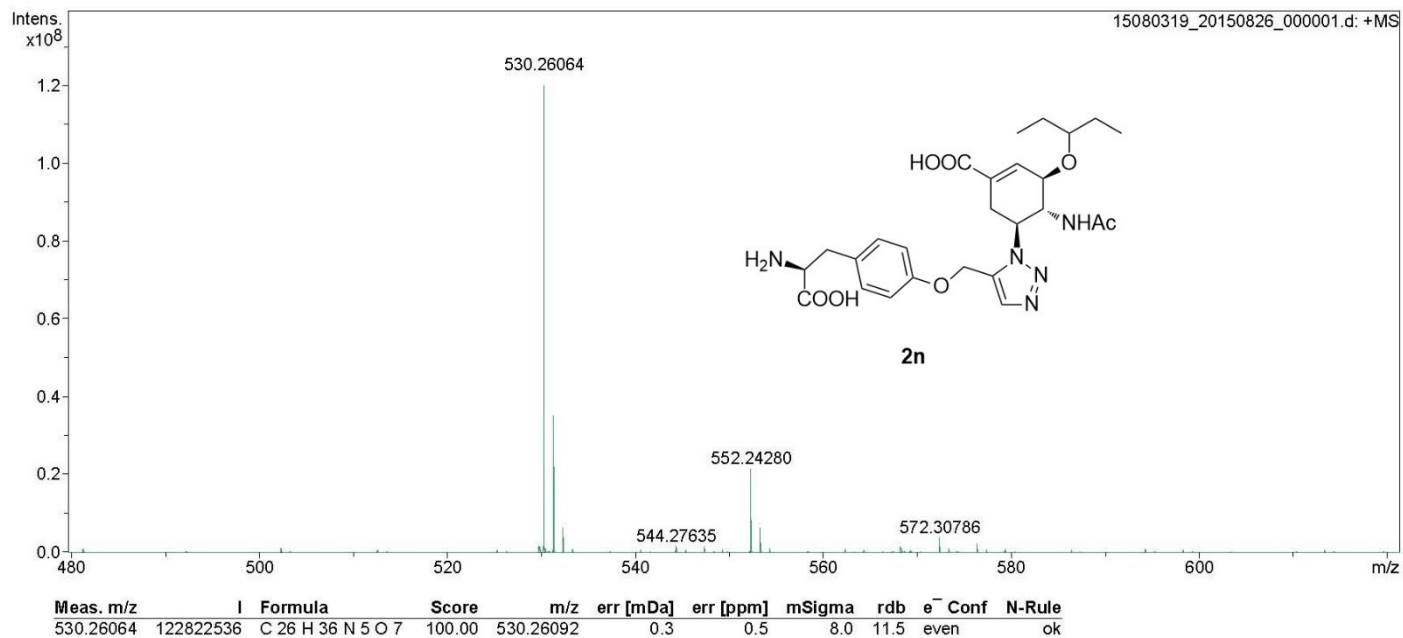

IR of 2n

