

Solid-State Silica Gel-Catalyzed Synthesis of Fluorescent Polysubstituted 1,4- and 1,2-Dihydropyridines

Jovana Aleksić,^{1*} Milovan Stojanović,¹ Jakša Bošković² and Marija Baranac-Stojanović^{2*}

¹ *University of Belgrade - Institute of Chemistry, Technology and Metallurgy - Center for Chemistry, Njegoševa 12, P.O.Box 473, 11000 Belgrade, Serbia*

² *University of Belgrade - Faculty of Chemistry, Studentski trg 12-16, P.O.Box 158, 11000 Belgrade, Serbia*

Supporting Information

Table of Contents

Scheme S1. Possible products that could be obtained by the reaction of two molecules of diene 1	S2
Copies of ¹ H NMR and ¹³ C NMR spectra of synthesized compounds.....	S3
Absolute energies and x, y, z coordinates of optimized structures at the M062X/6-311+G(d,p) level of theory at 373.15 K.....	S88

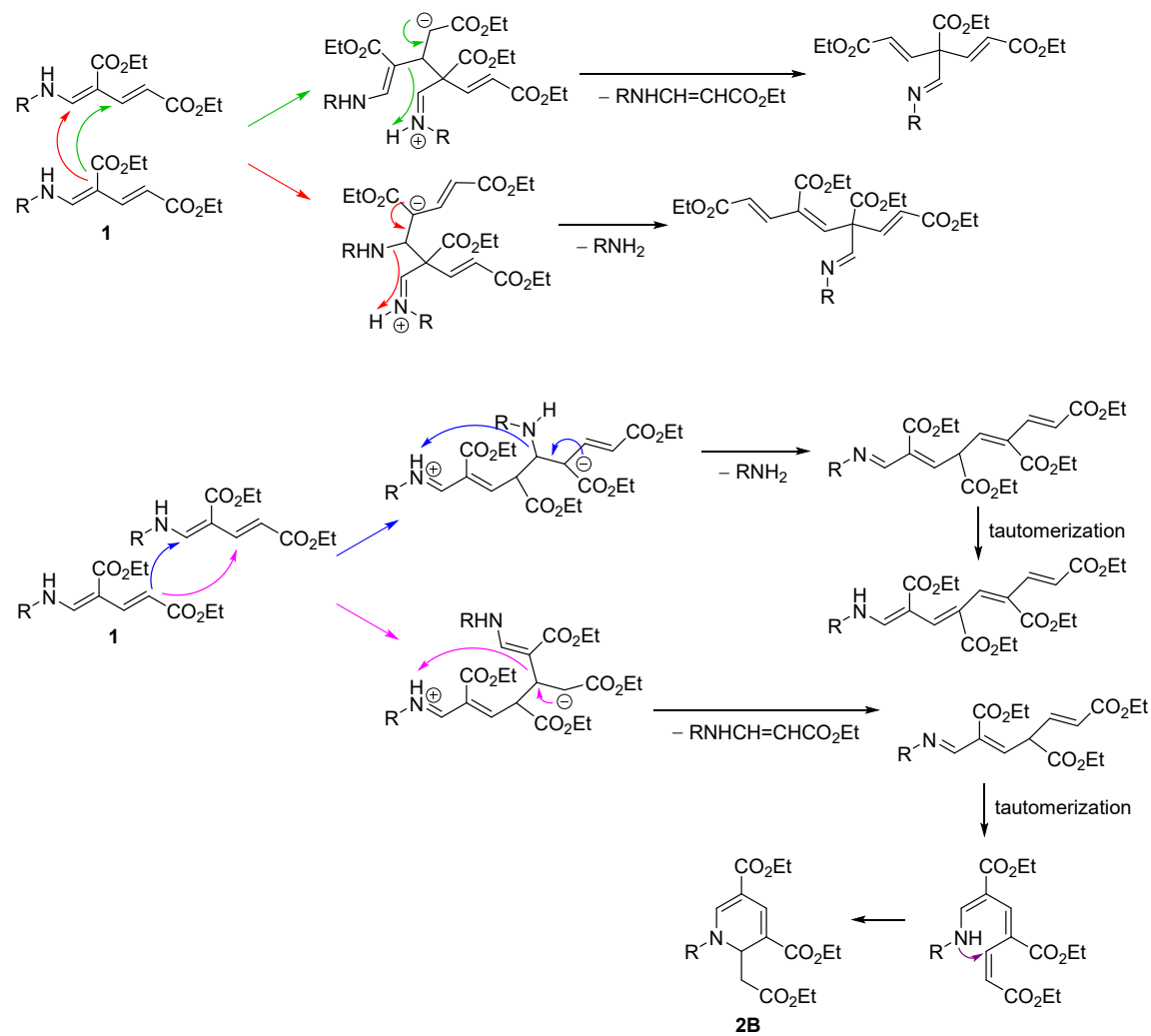

Scheme S1. Possible products that could be obtained by the reaction of two molecules of diene **1**.

Copies of ^1H NMR and ^{13}C NMR spectra of synthesized compounds

The signal at 155 ppm, which is visible in several ^{13}C NMR spectra, comes from electronic noise.

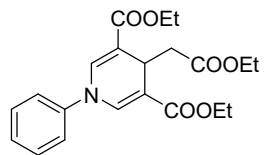

2aA

7.578
7.442
7.422
7.403
7.288
7.269
7.251
7.236
7.217

4.278
4.266
4.248
4.230
4.213
4.062
4.044
4.026
4.008

2.602
2.590

1.325
1.308
1.290
1.196
1.178
1.161

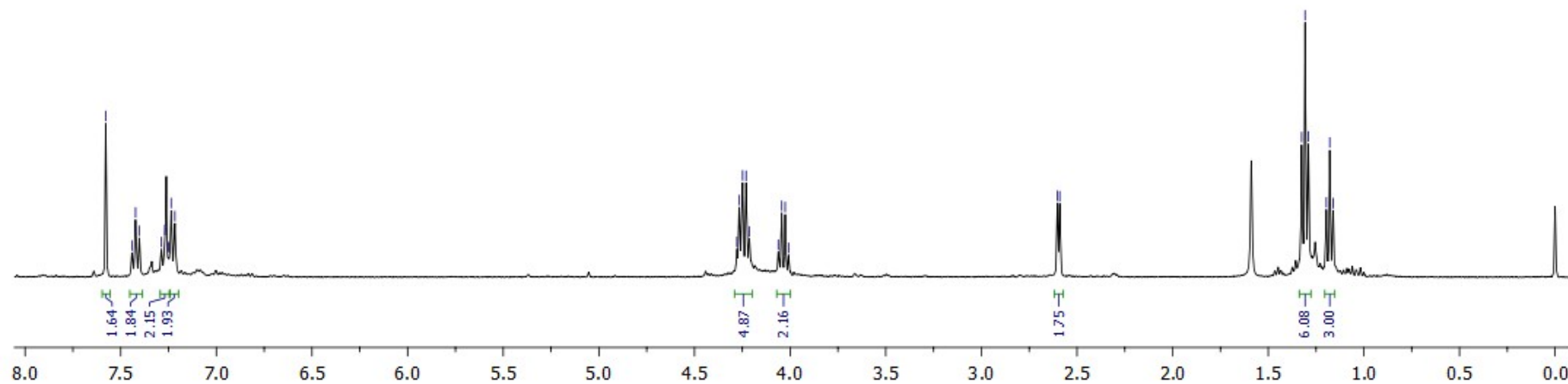

^1H NMR (400.1 MHz, CDCl_3)

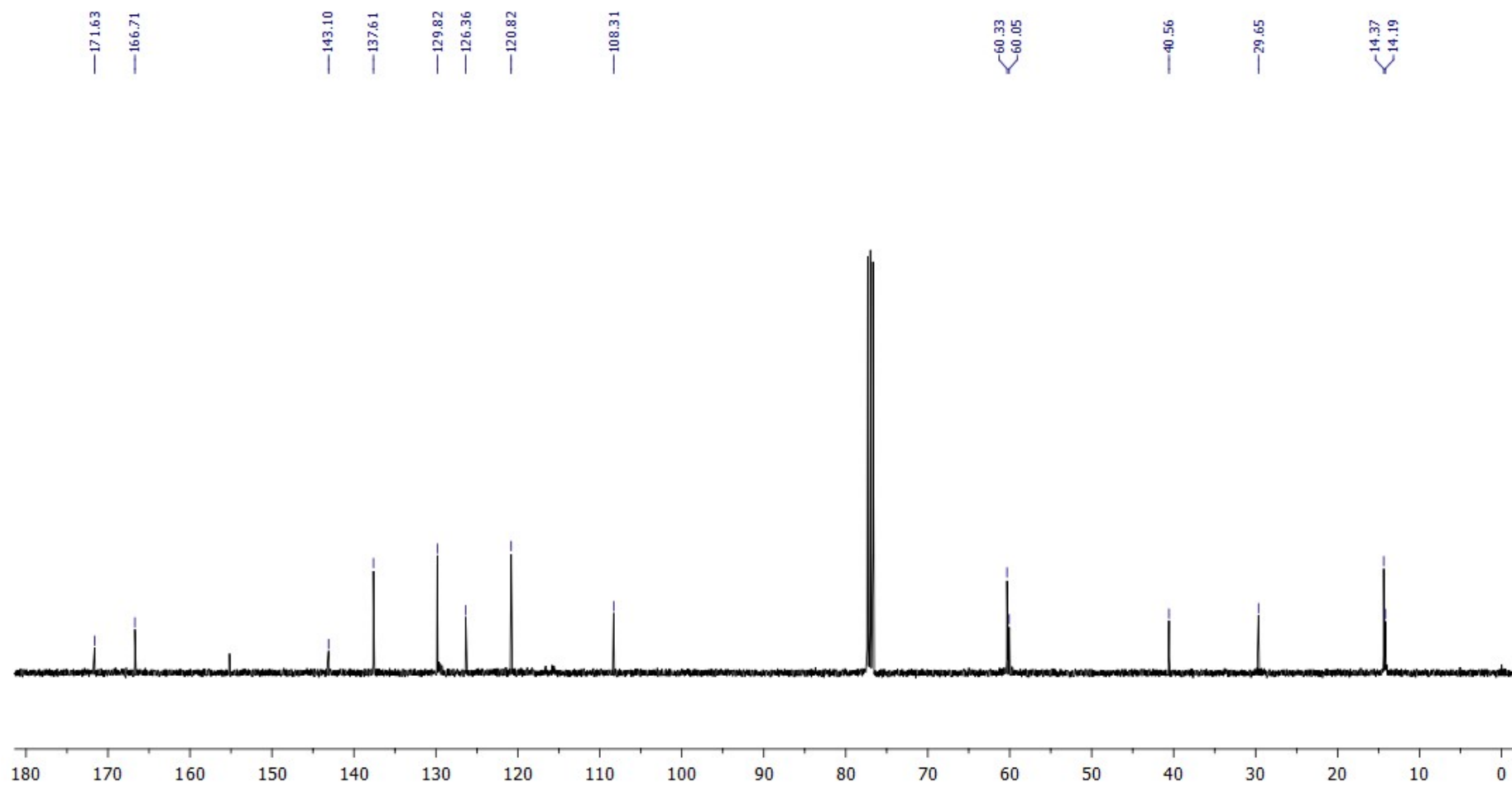

$^{13}\text{C}\{^1\text{H}\}$ NMR (100.6 MHz, CDCl_3)

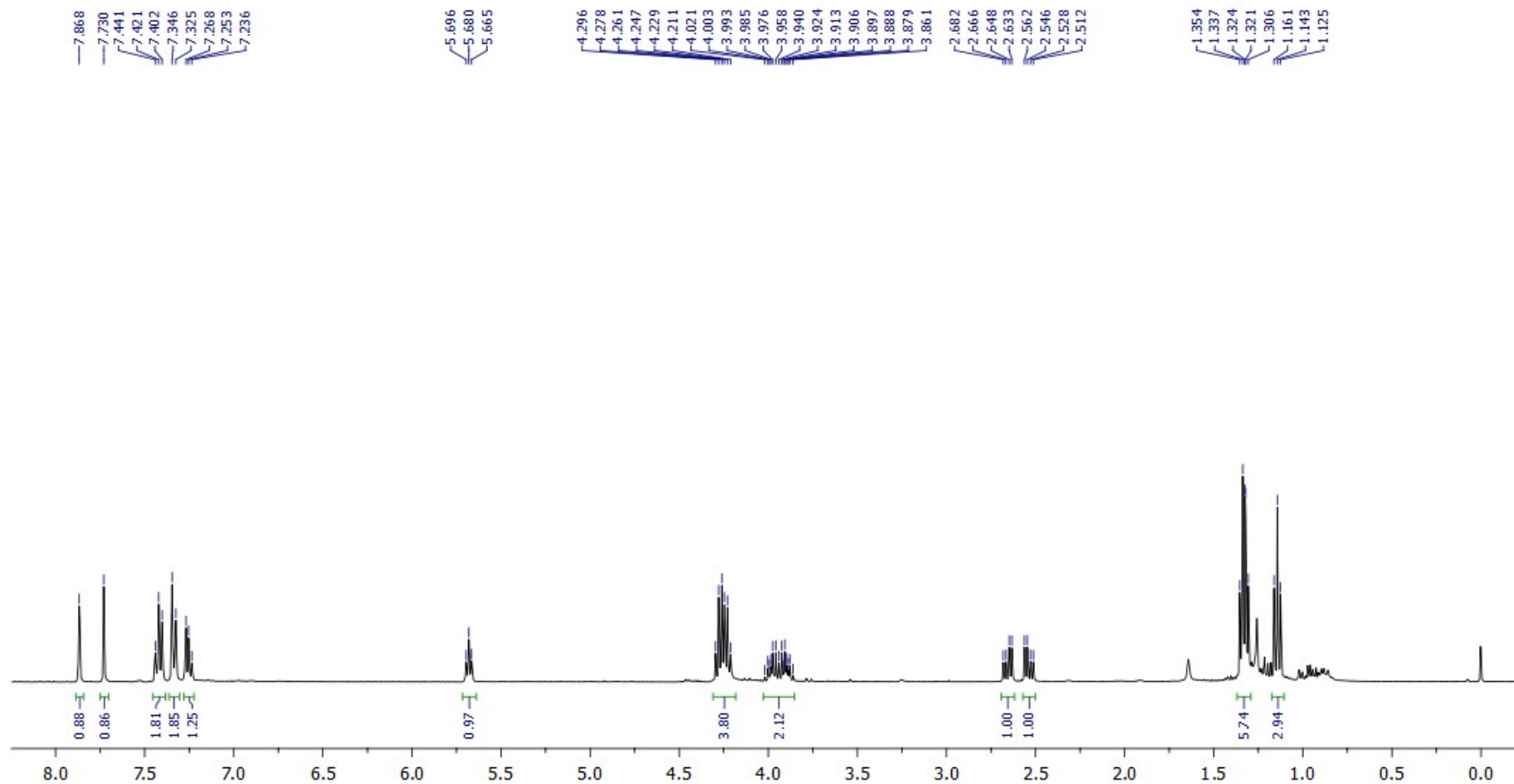
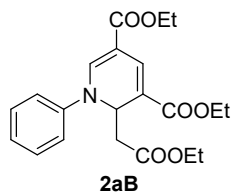

$^1\text{H NMR}$ (400.1 MHz, CDCl_3)

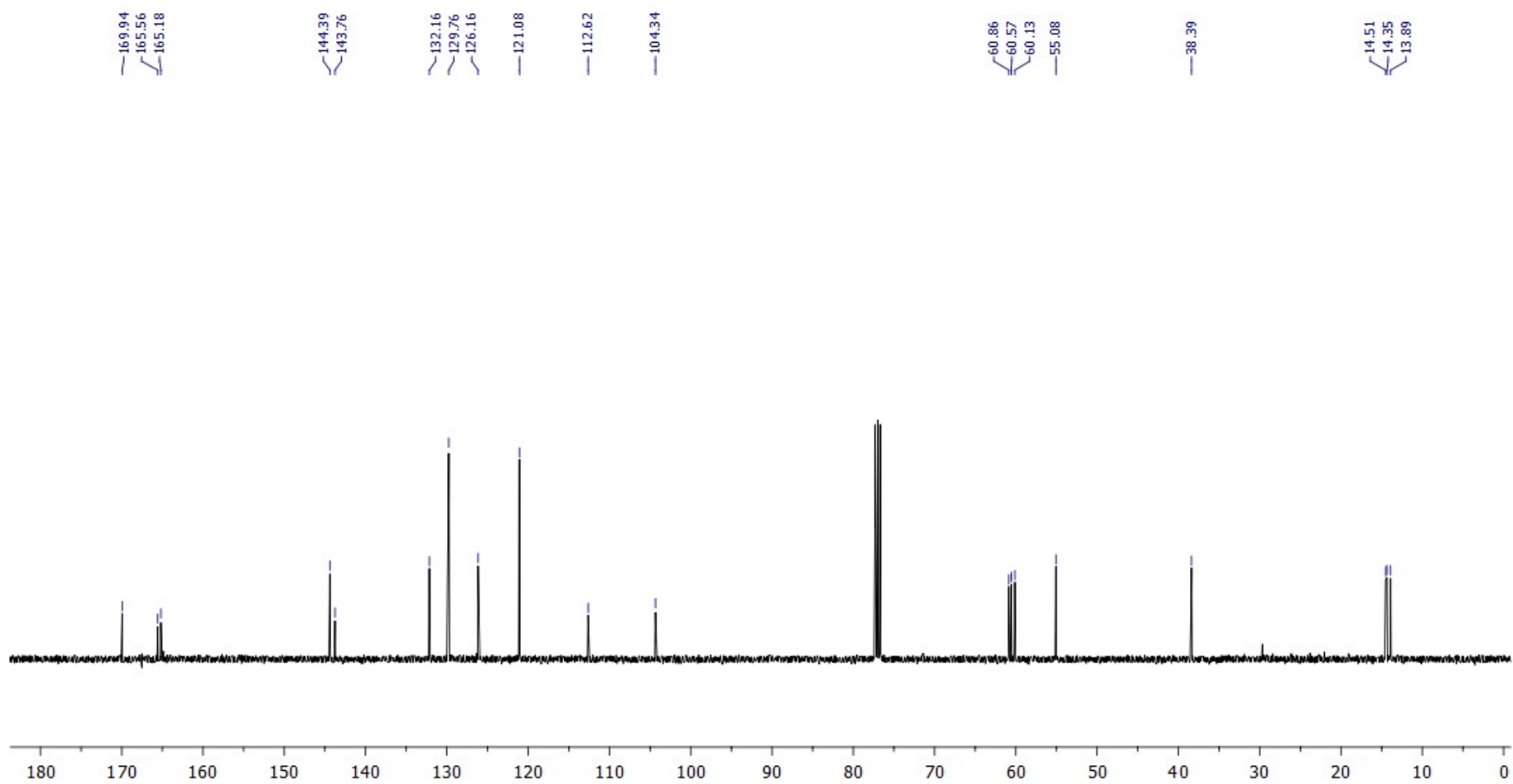

$^{13}\text{C}\{^1\text{H}\}$ NMR (100.6 MHz, CDCl_3)

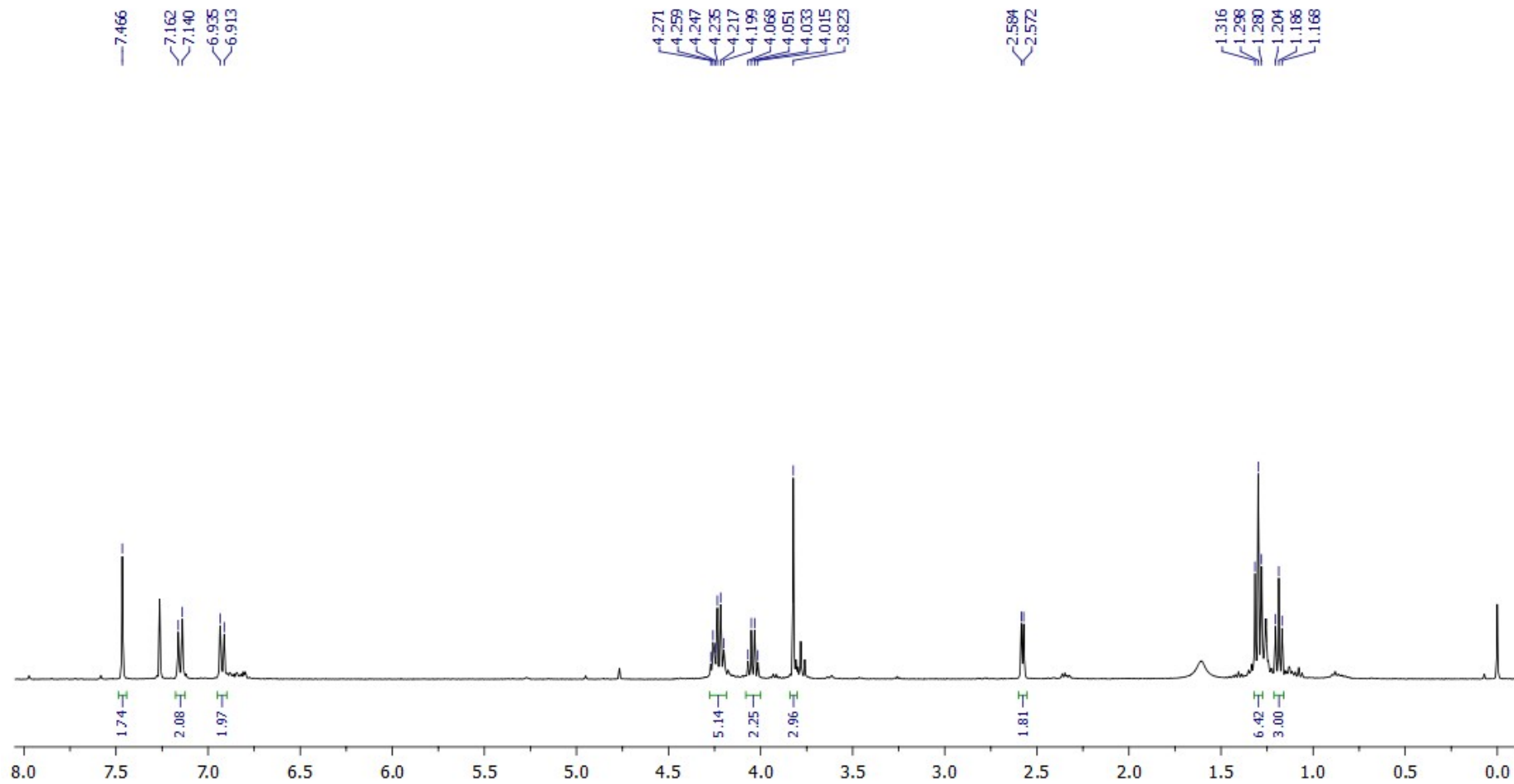
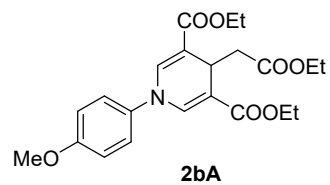

¹H NMR (400.1 MHz, CDCl₃)

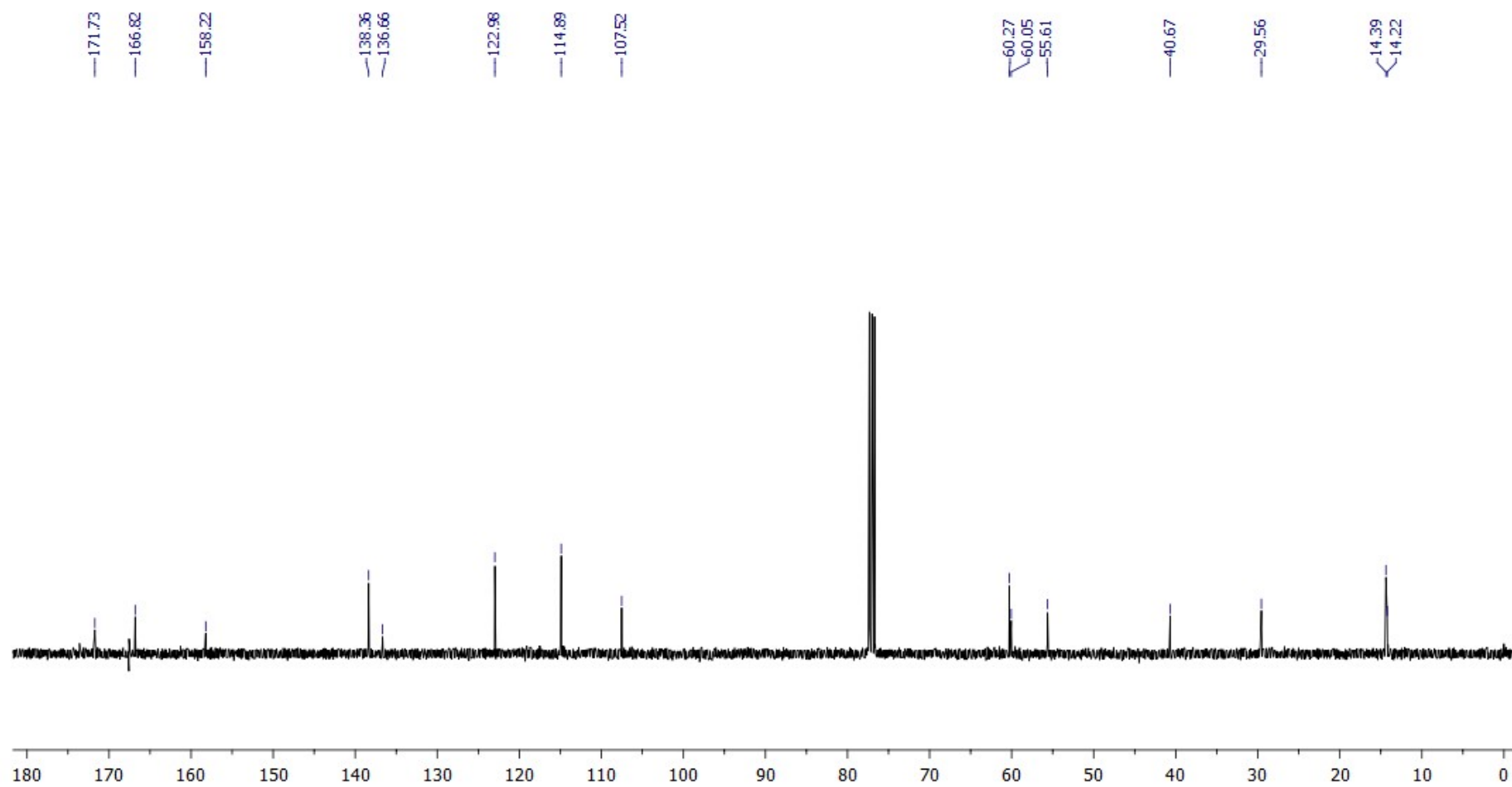

$^{13}\text{C}\{^1\text{H}\}$ NMR (100.6 MHz, CDCl_3)

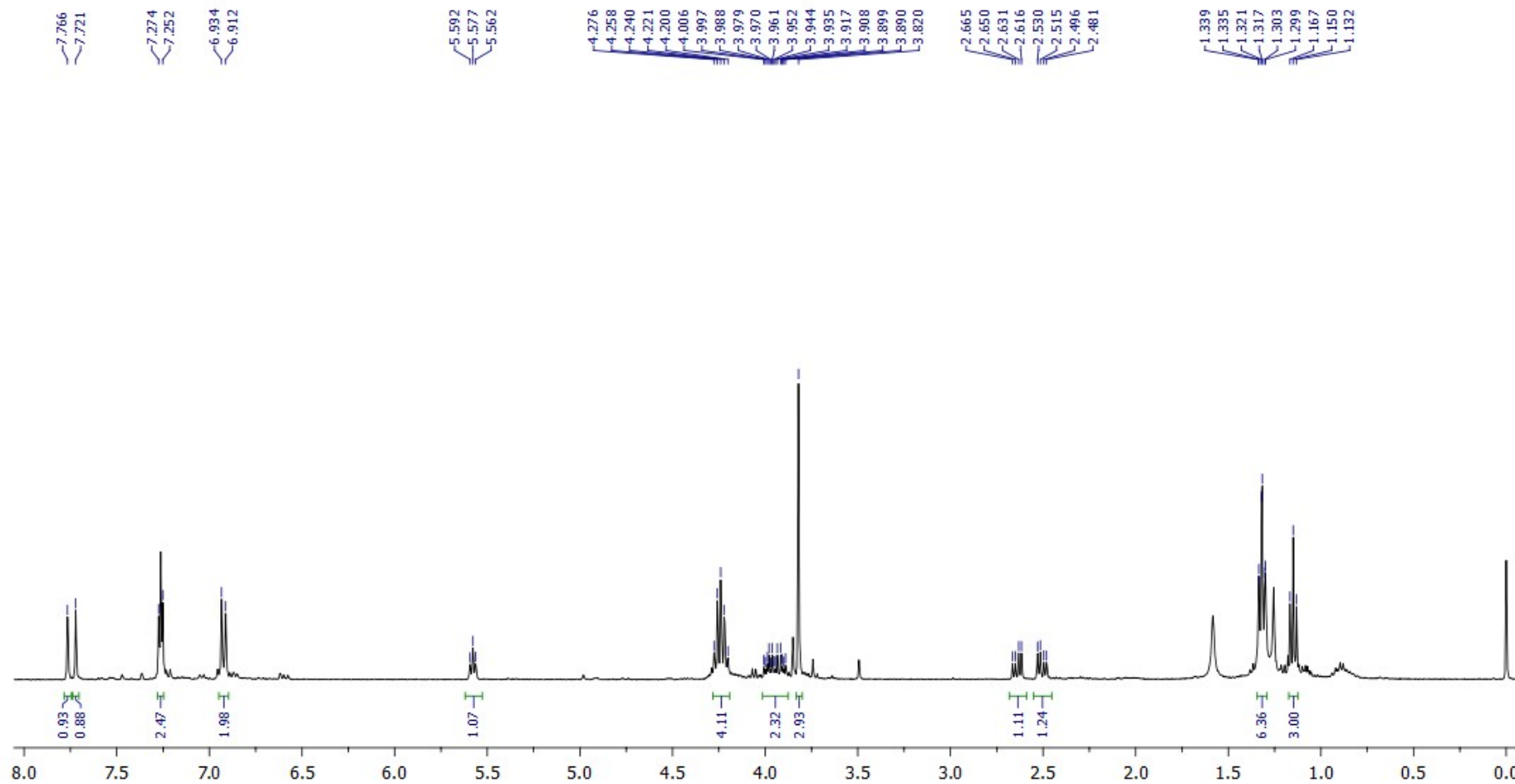
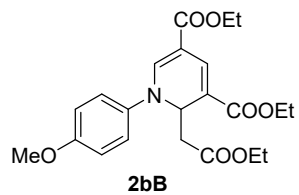

¹H NMR (400.1 MHz, CDCl₃)

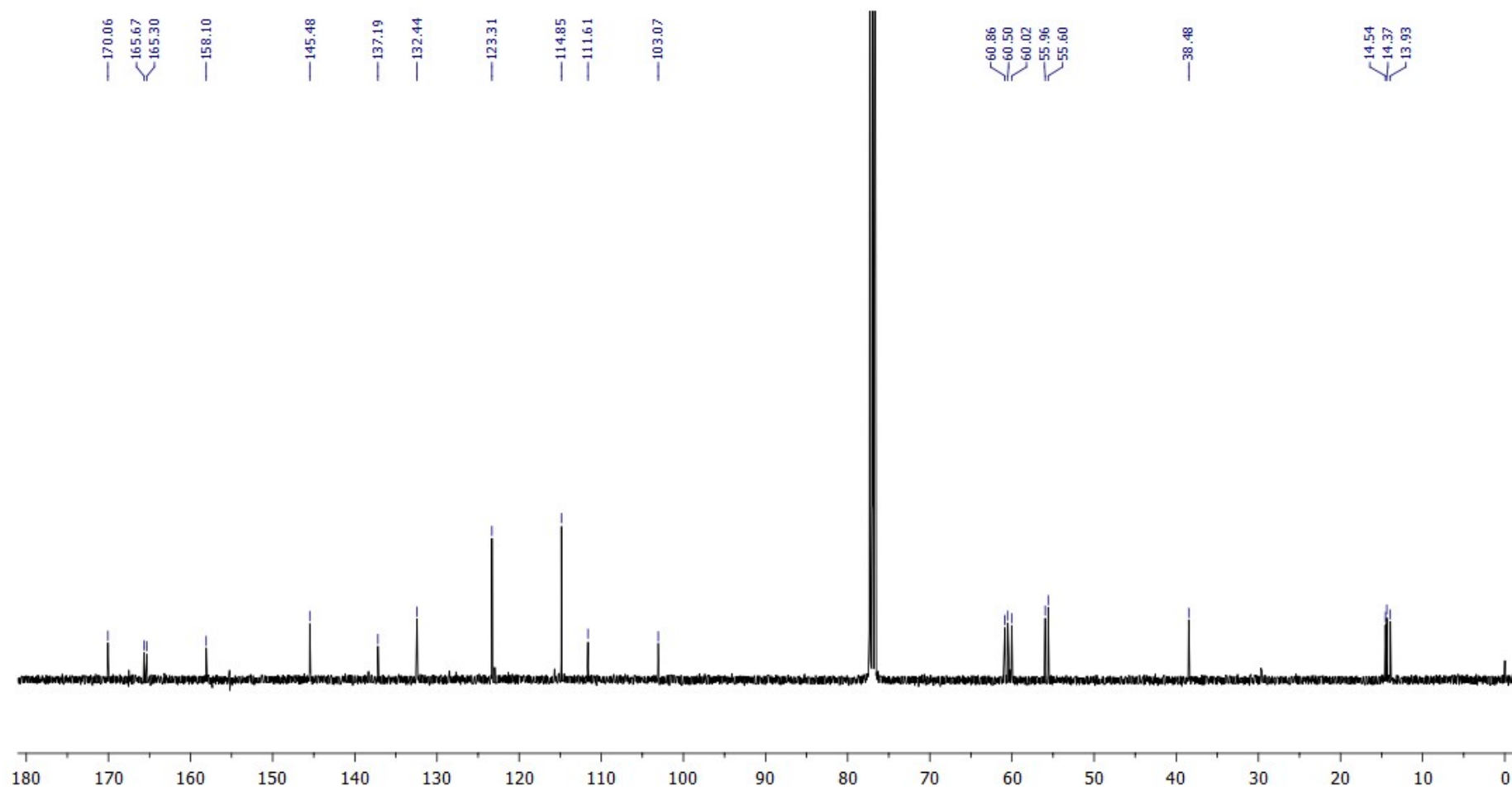

$^{13}\text{C}\{^1\text{H}\}$ NMR (100.6 MHz, CDCl_3)

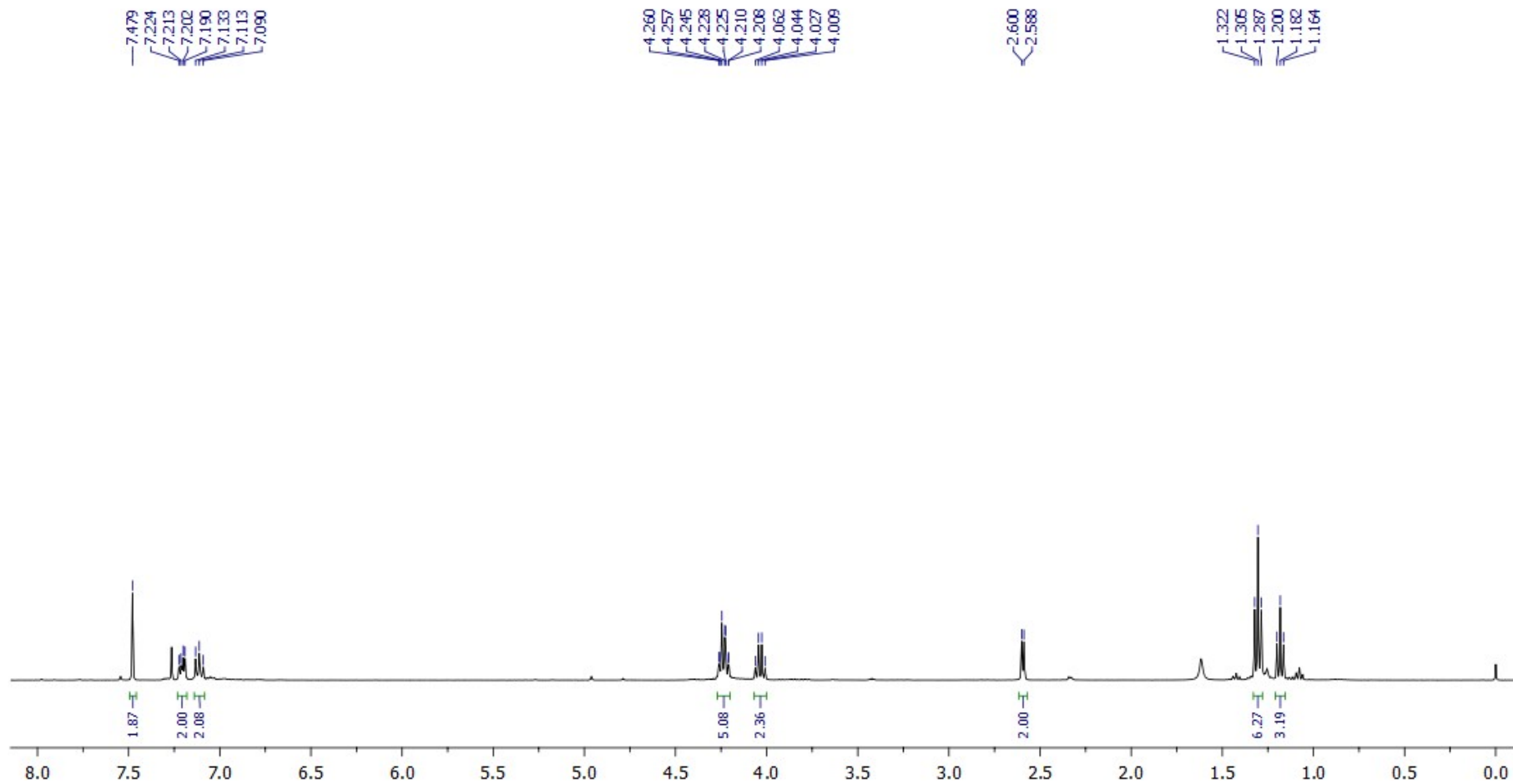
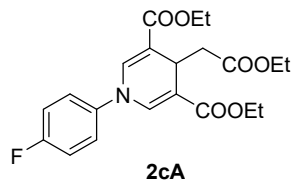

$^1\text{H NMR}$ (400.1 MHz, CDCl_3)

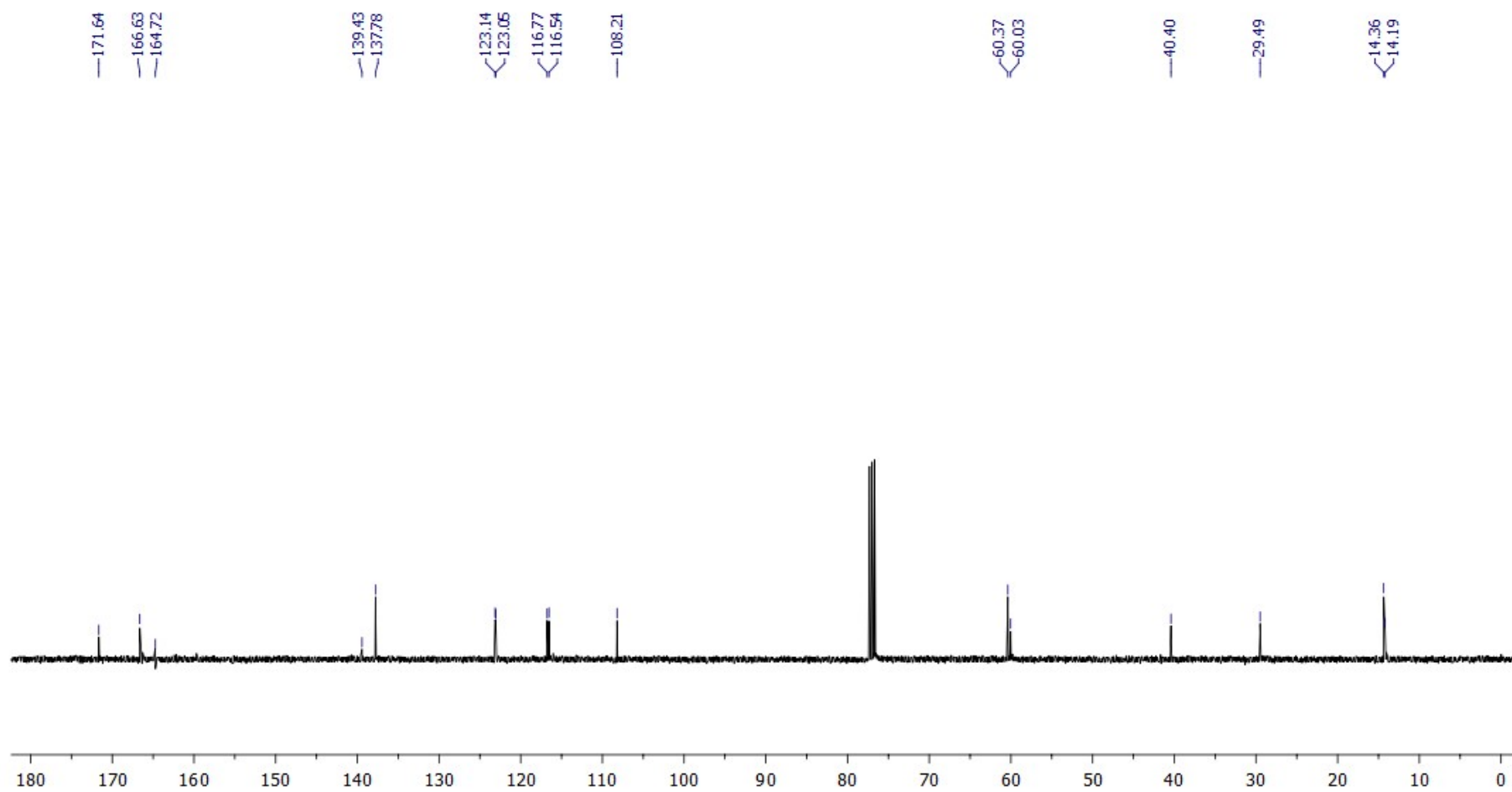

$^{13}\text{C}\{^1\text{H}\}$ NMR (100.6 MHz, CDCl_3)

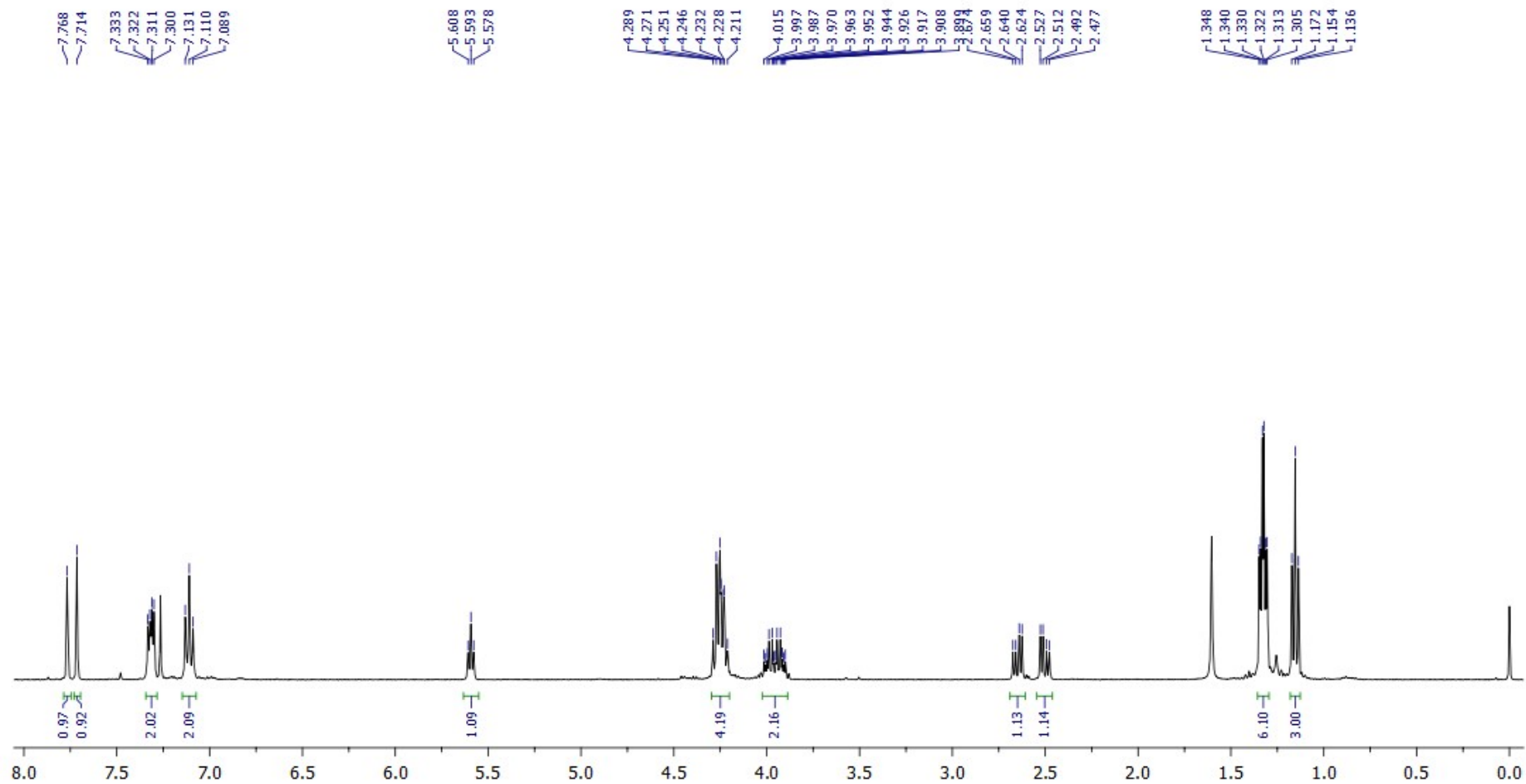
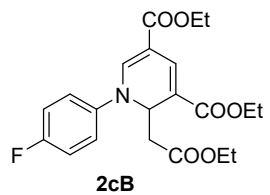

$^1\text{H NMR}$ (400.1 MHz, CDCl_3)

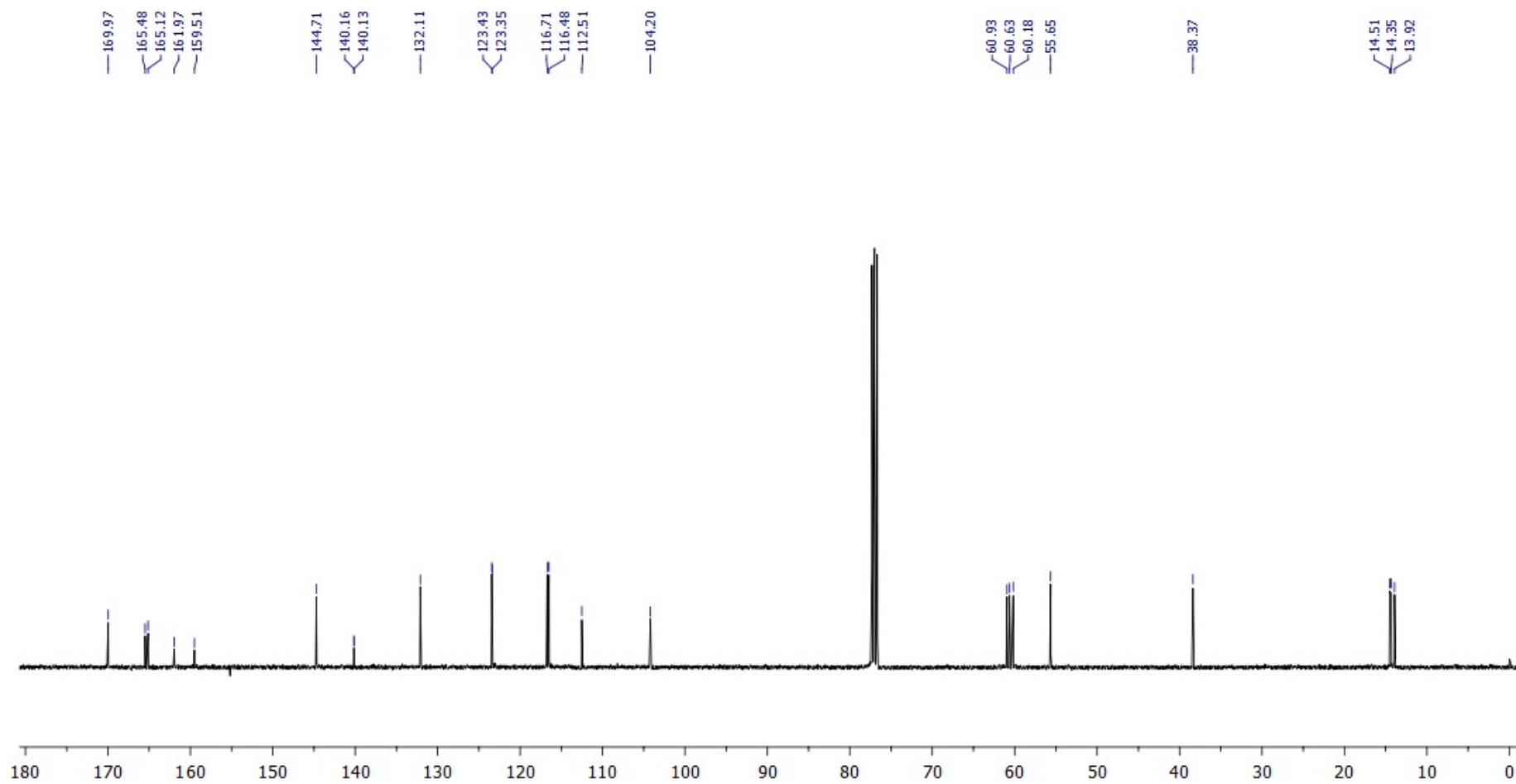

$^{13}\text{C}\{^1\text{H}\}$ NMR (100.6 MHz, CDCl_3)

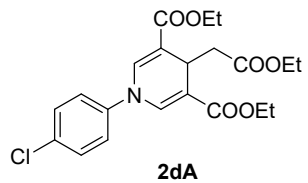

7.515
7.398
7.376
7.179
7.157

4.279
4.270
4.266
4.252
4.248
4.241
4.234
4.230
4.217
4.213
4.203
4.052
4.035
4.017
3.999

2.604
2.592

1.326
1.309
1.291
1.192
1.174
1.156

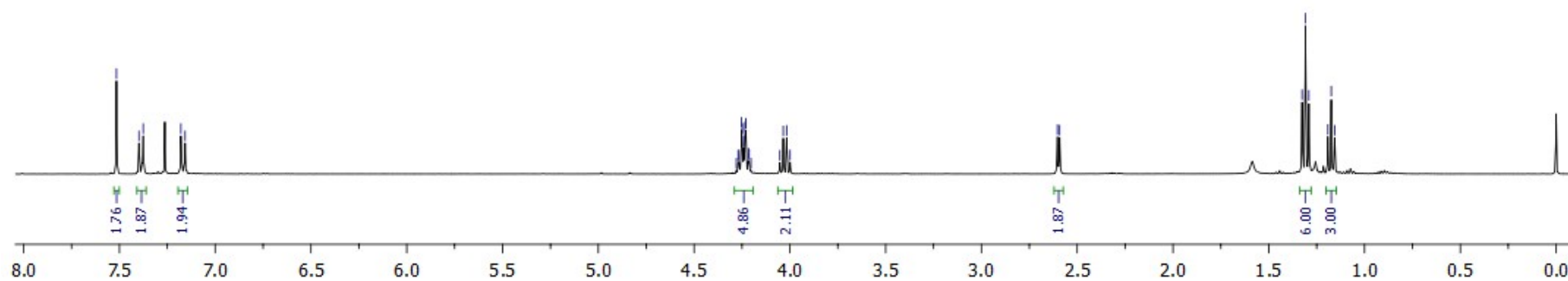

^1H NMR (400.1 MHz, CDCl_3)

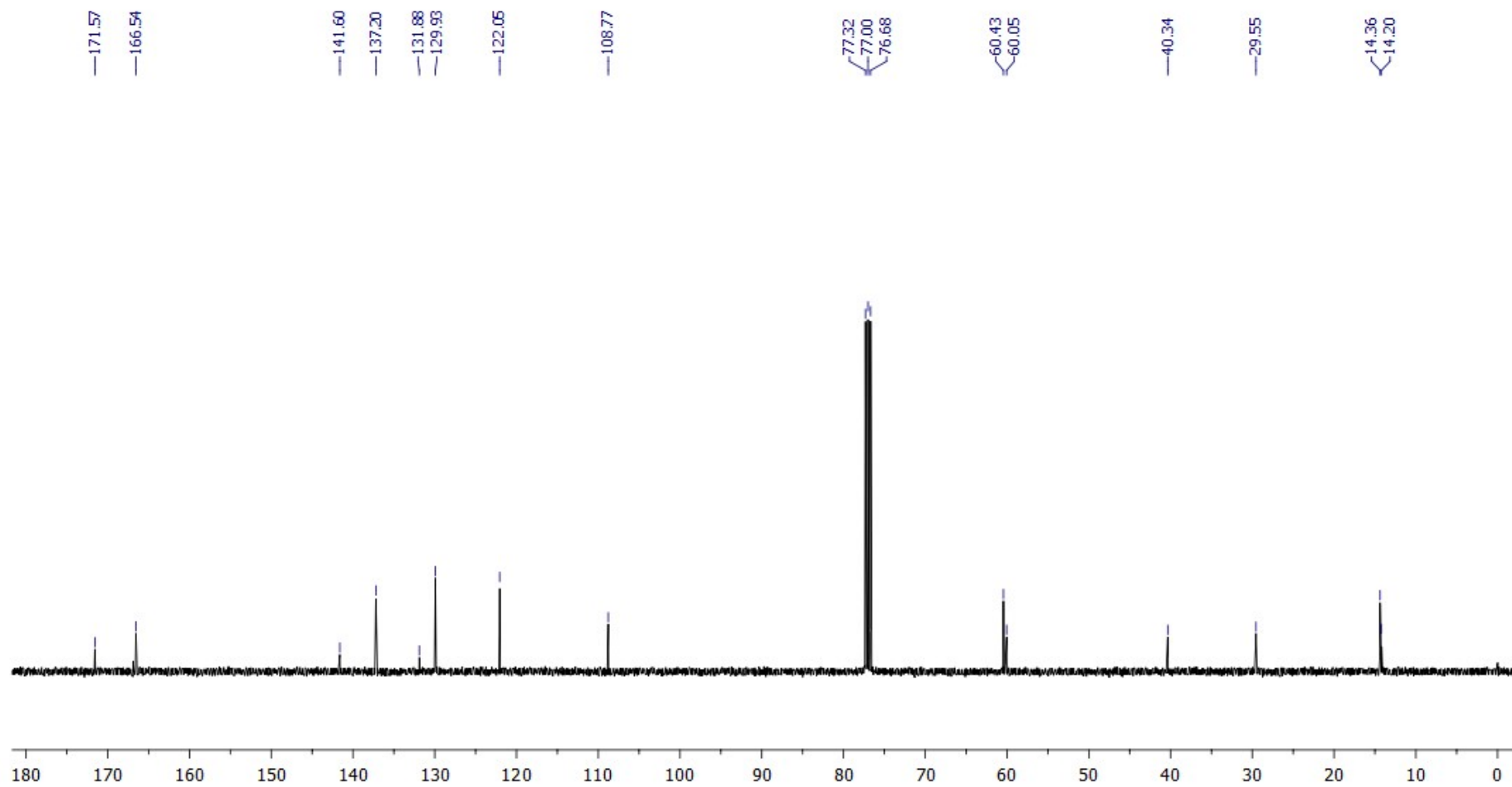

$^{13}\text{C}\{^1\text{H}\}$ NMR (100.6 MHz, CDCl_3)

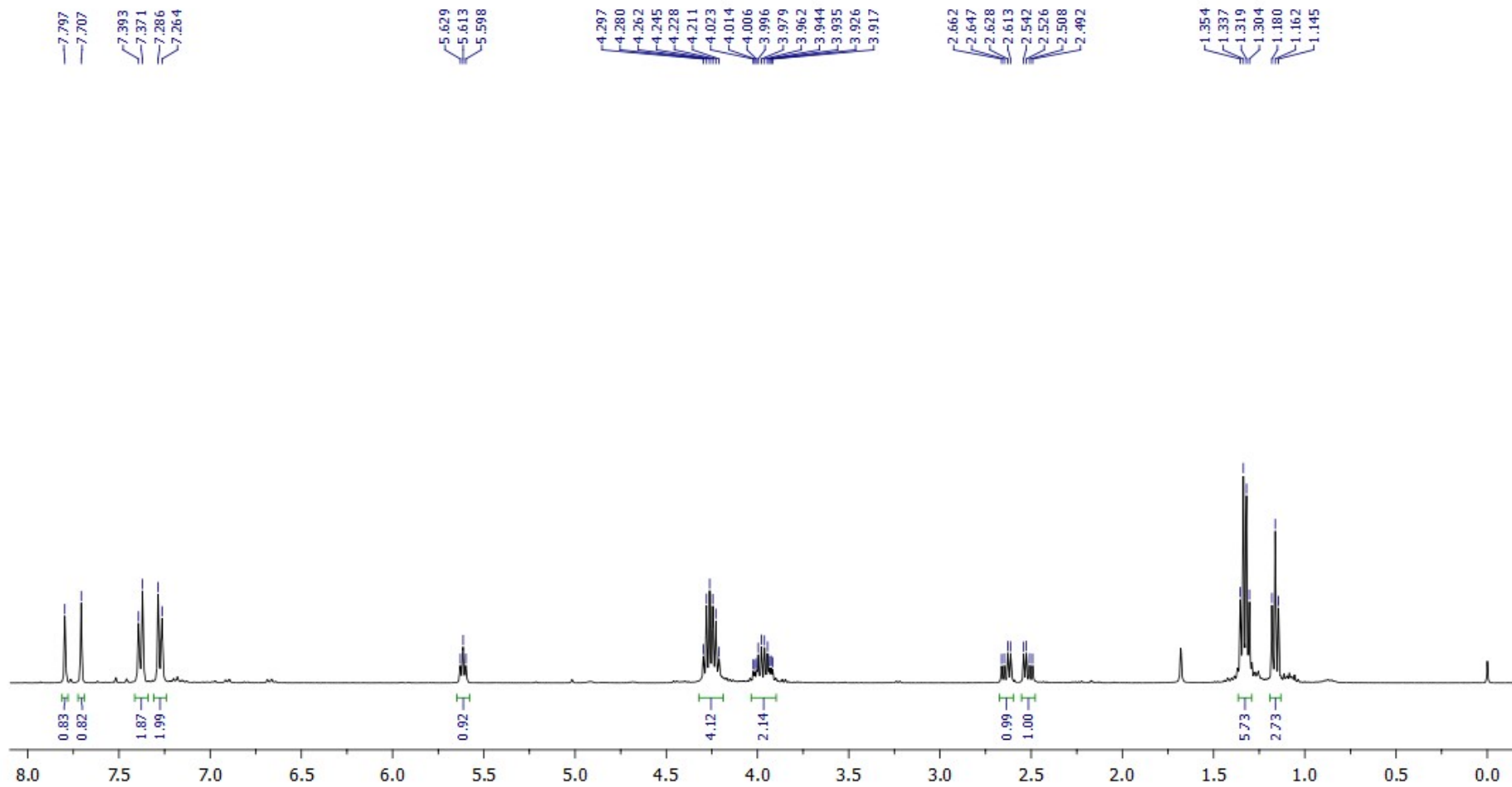
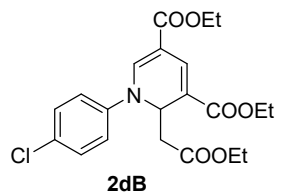

¹H NMR (400.1 MHz, CDCl₃)

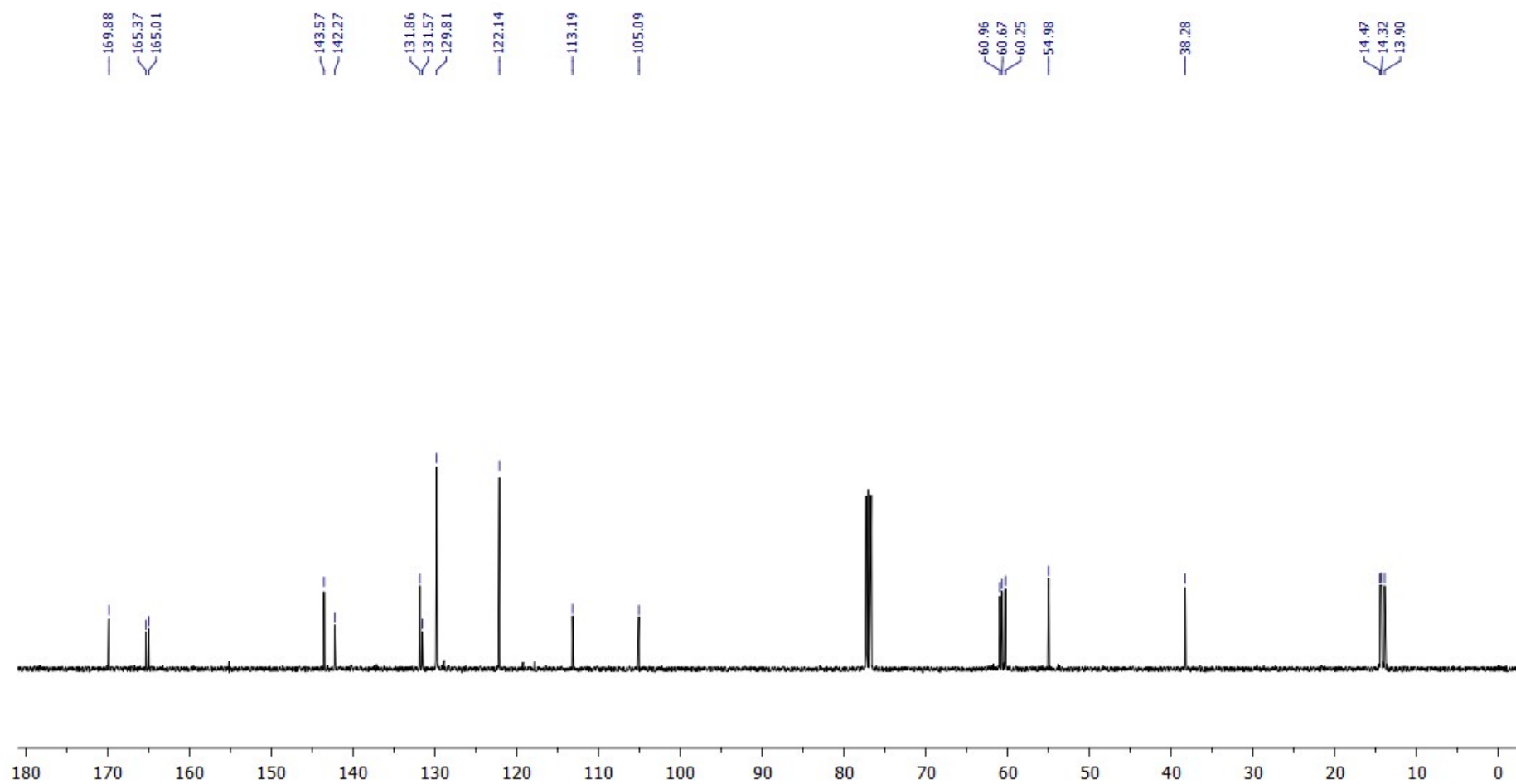

$^{13}\text{C}\{^1\text{H}\}$ NMR (100.6 MHz, CDCl_3)

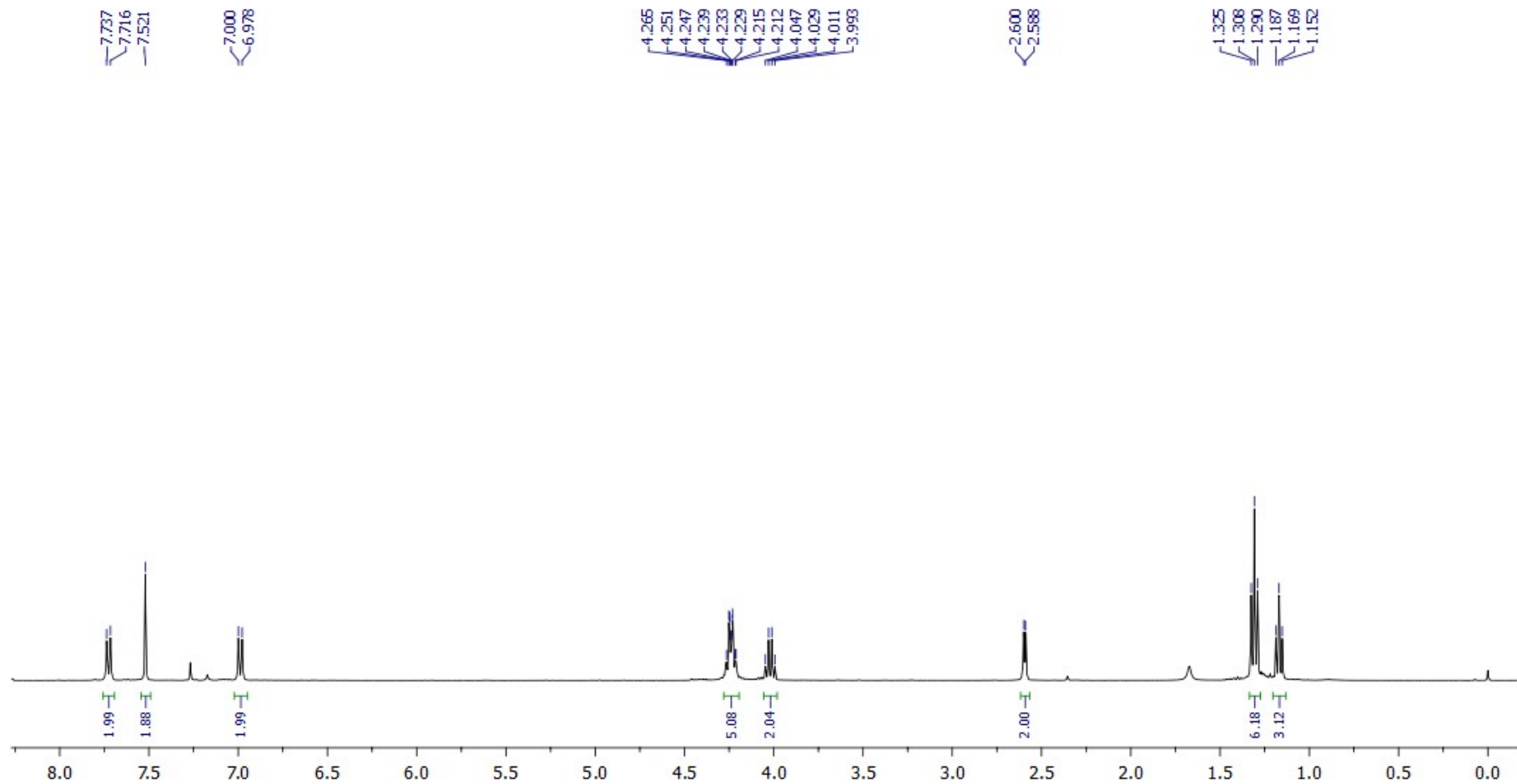
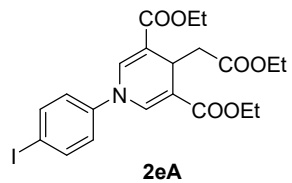

^1H NMR (400.1 MHz, CDCl_3)

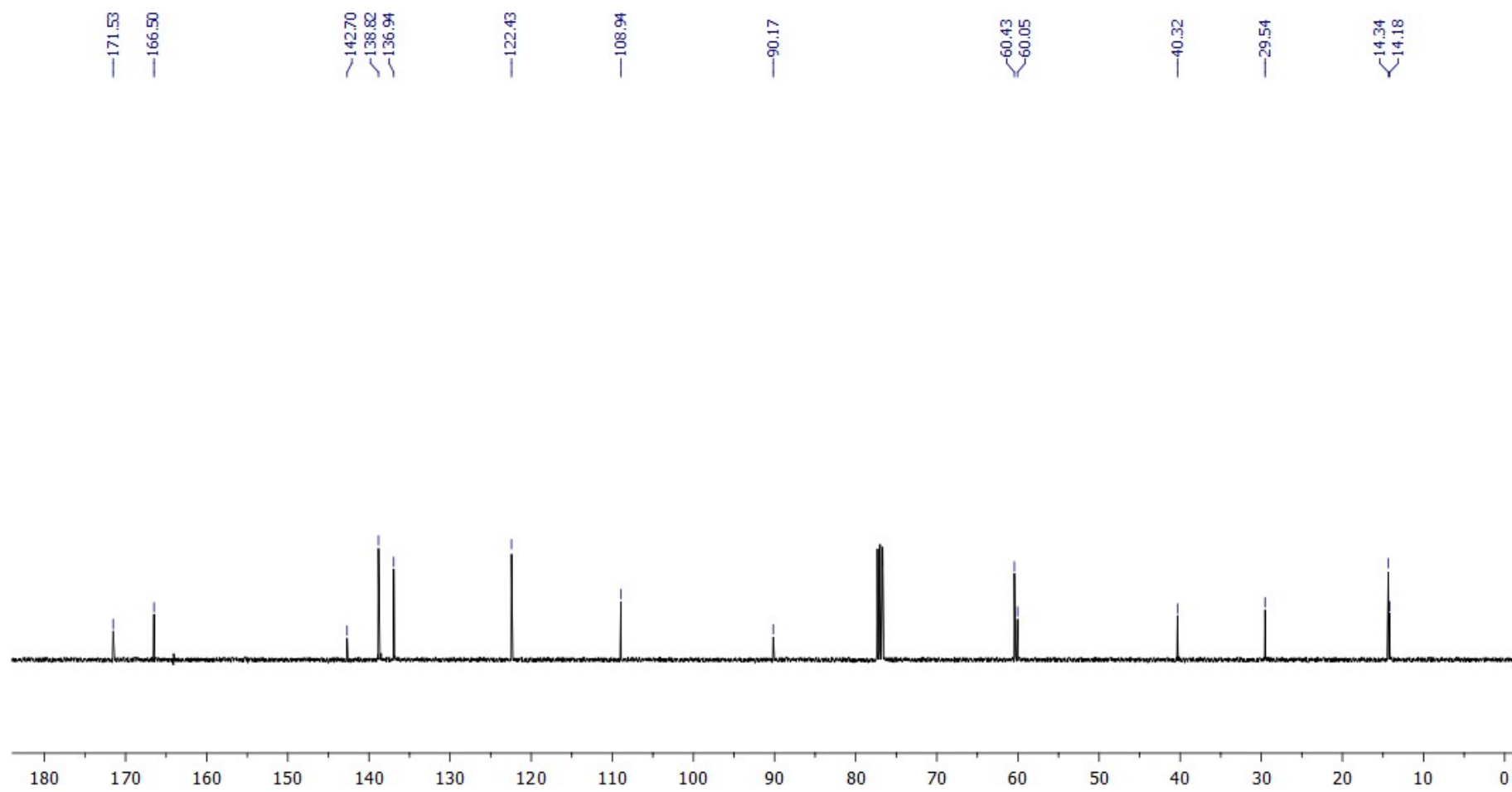

$^{13}\text{C}\{^1\text{H}\}$ NMR (100.6 MHz, CDCl_3)

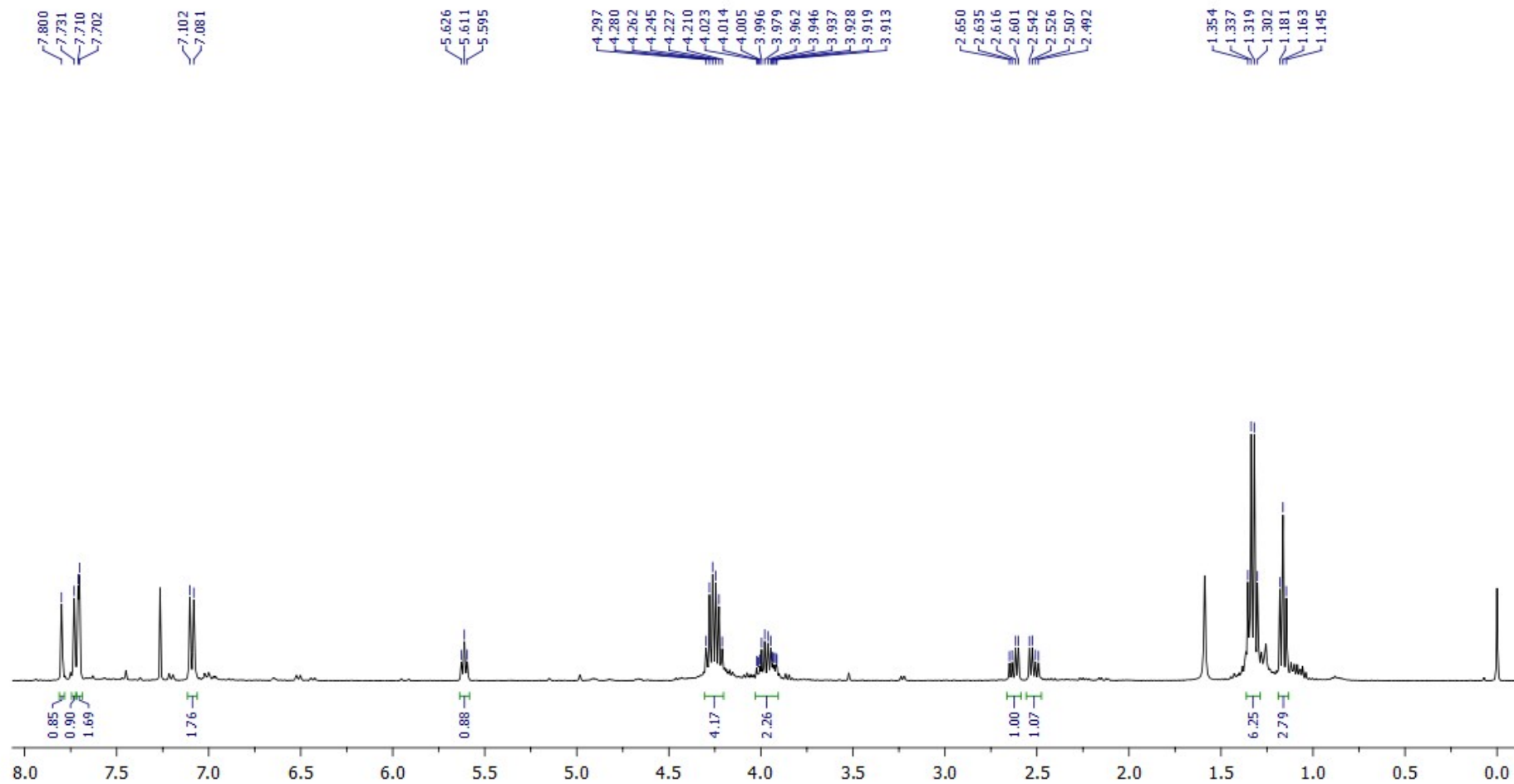
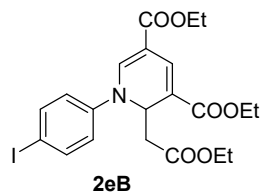

$^1\text{H NMR}$ (400.1 MHz, CDCl_3)

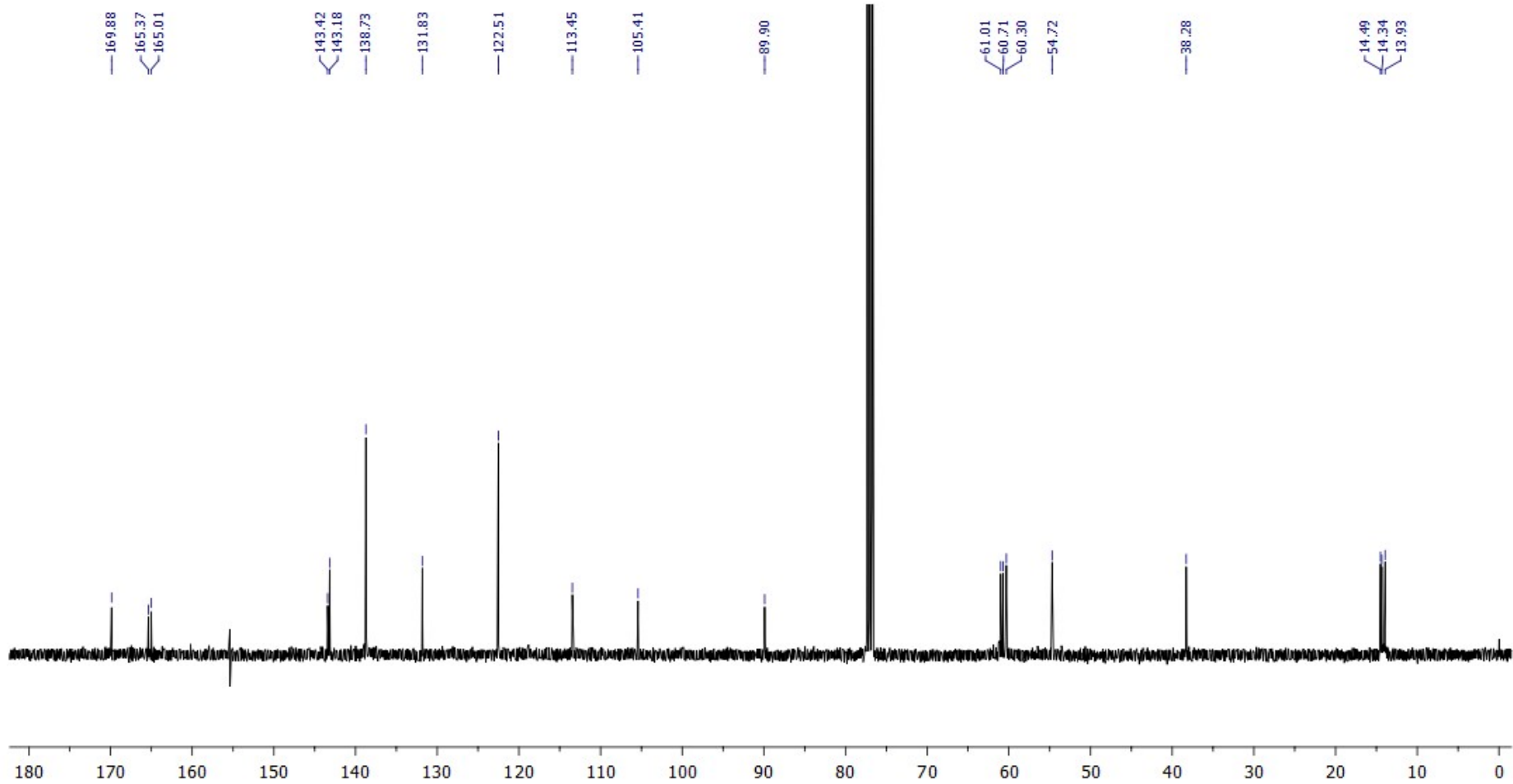

$^{13}\text{C}\{^1\text{H}\}$ NMR (100.6 MHz, CDCl_3)

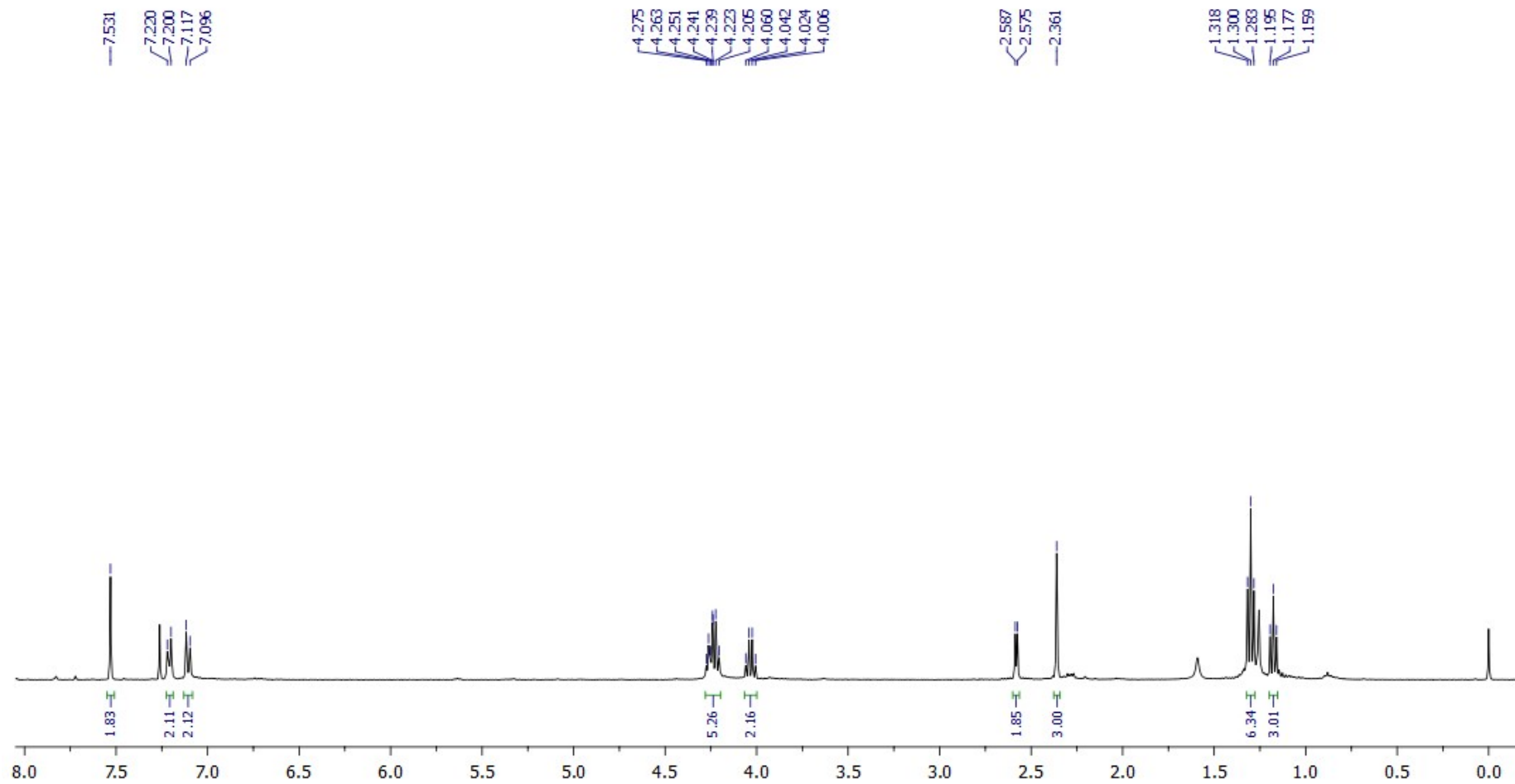
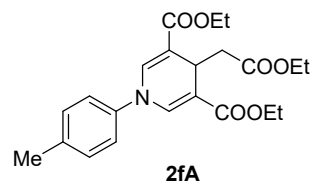

$^1\text{H NMR}$ (400.1 MHz, CDCl_3)

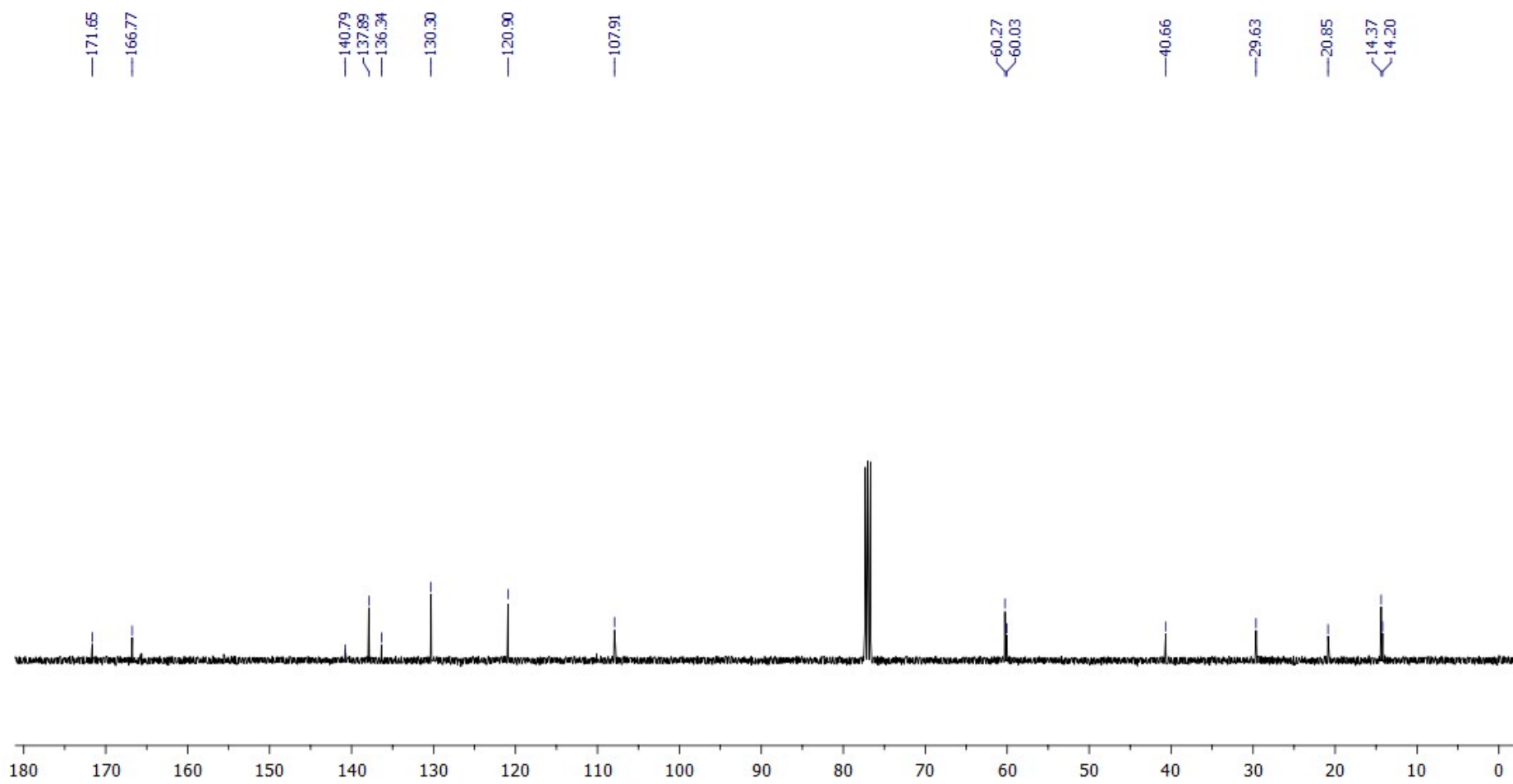

$^{13}\text{C}\{^1\text{H}\}$ NMR (100.6 MHz, CDCl_3)

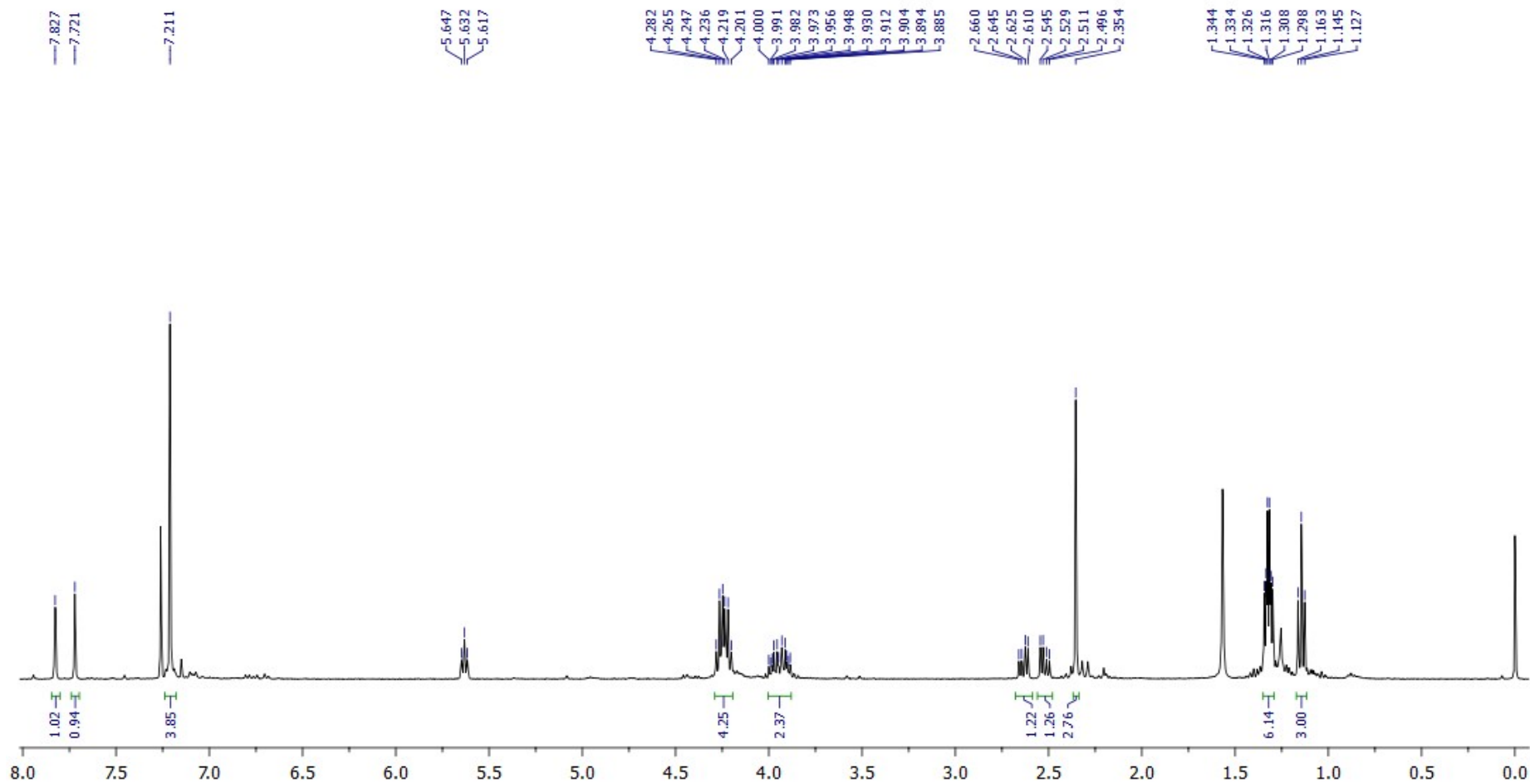
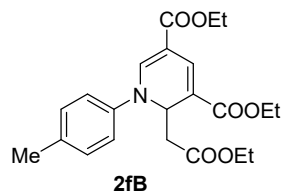

¹H NMR (400.1 MHz, CDCl₃)

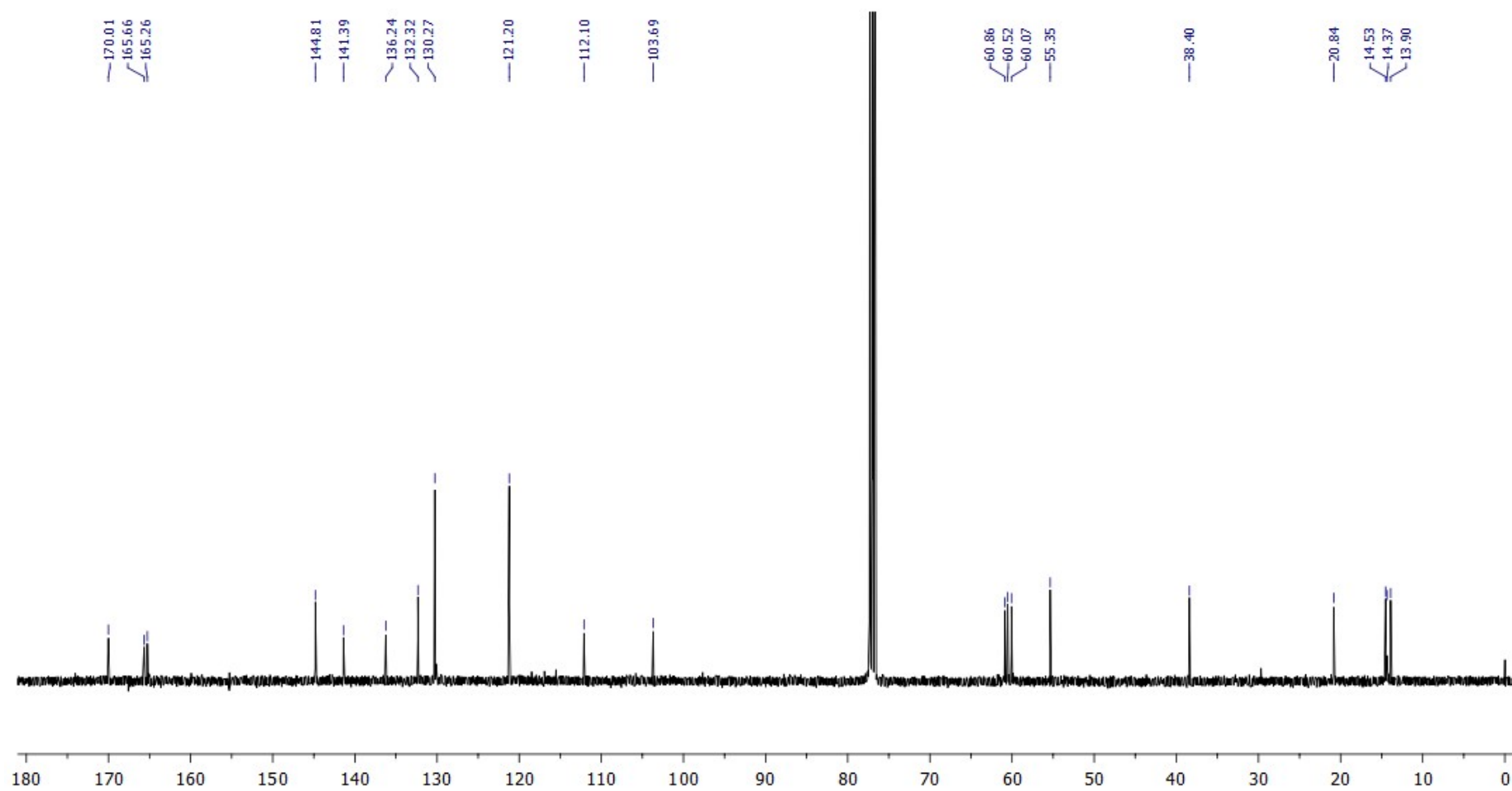

$^{13}\text{C}\{^1\text{H}\}$ NMR (100.6 MHz, CDCl_3)

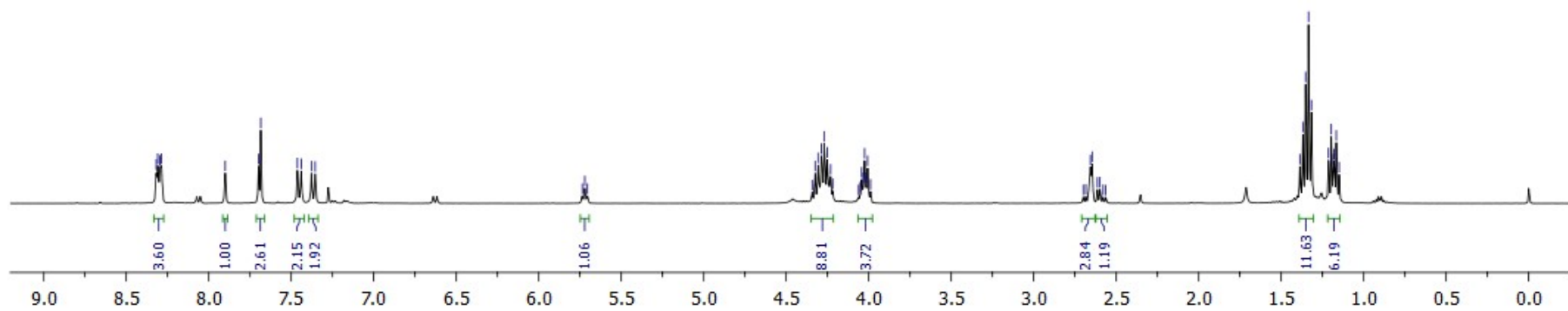
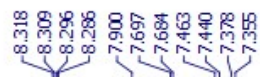
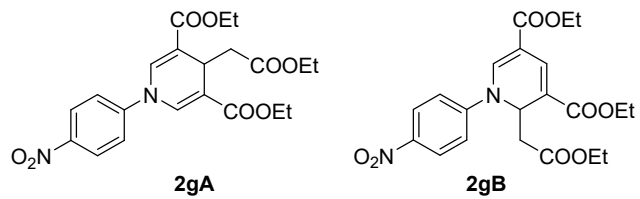

¹H NMR (400.1 MHz, CDCl₃)

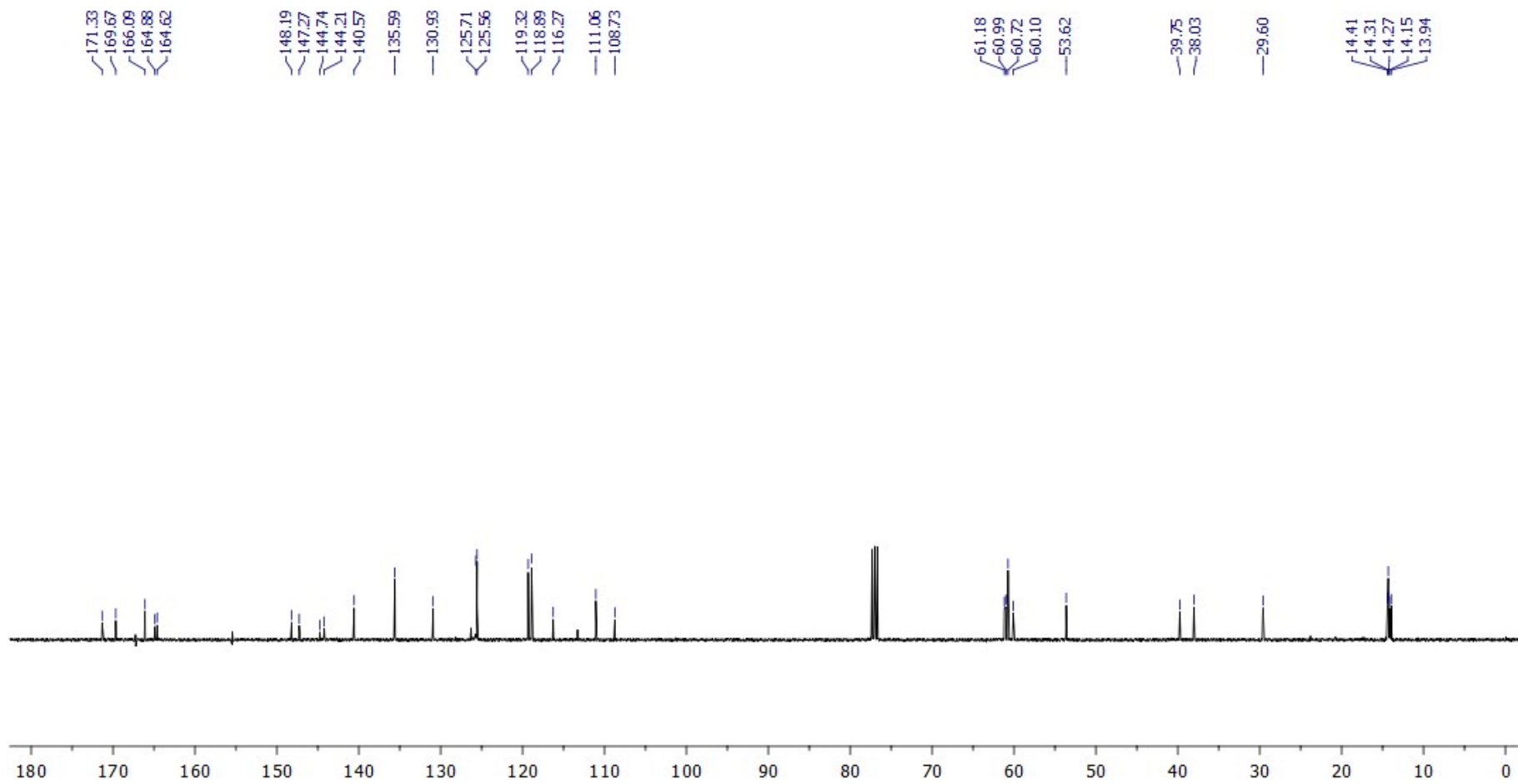

$^{13}\text{C}\{^1\text{H}\}$ NMR (100.6 MHz, CDCl_3)

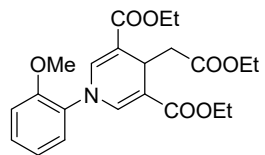

2hA

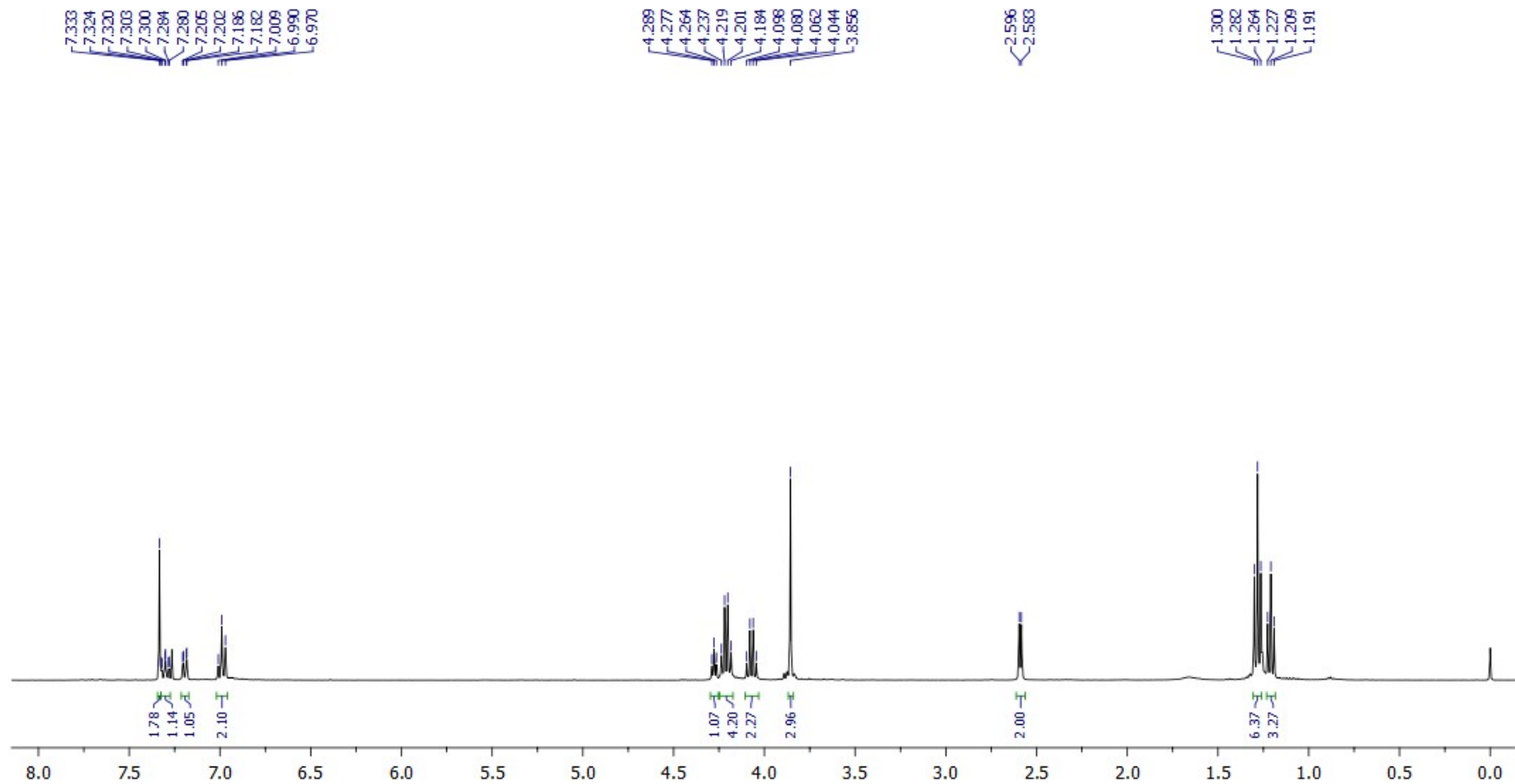

¹H NMR (400.1 MHz, CDCl₃)

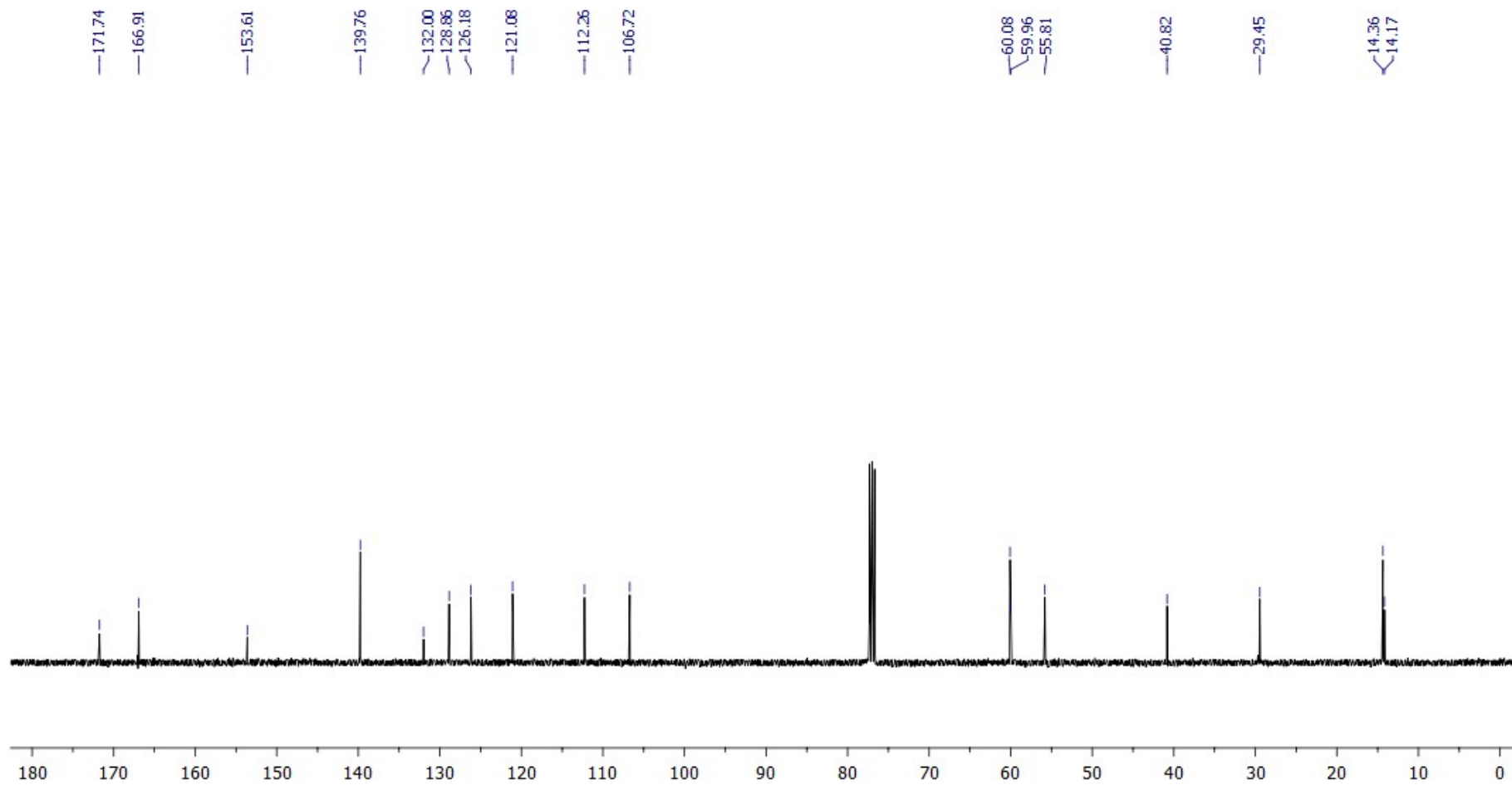

$^{13}\text{C}\{^1\text{H}\}$ NMR (100.6 MHz, CDCl_3)

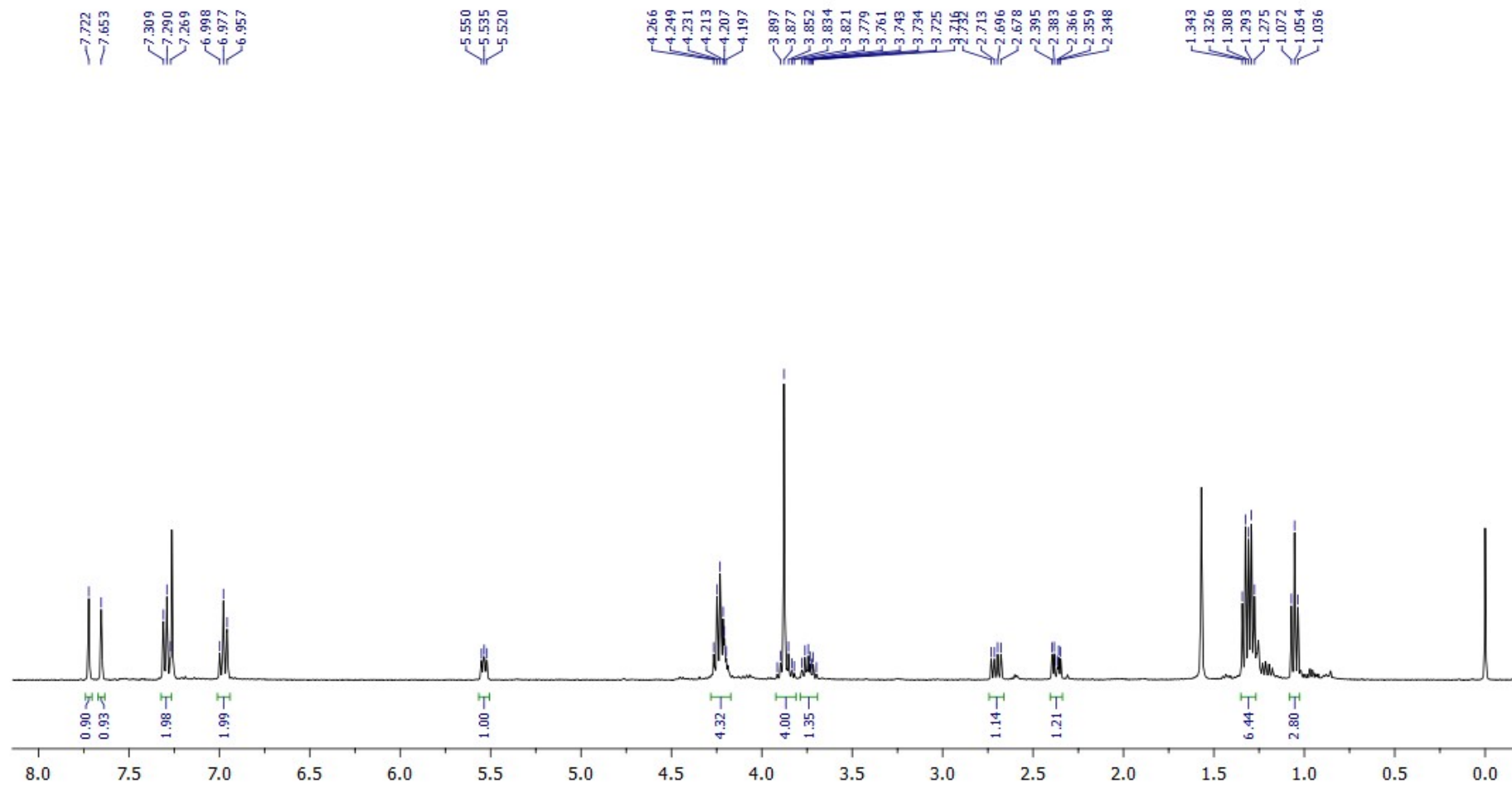
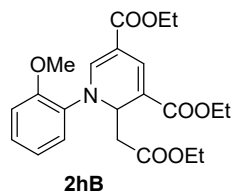

¹H NMR (400.1 MHz, CDCl₃)

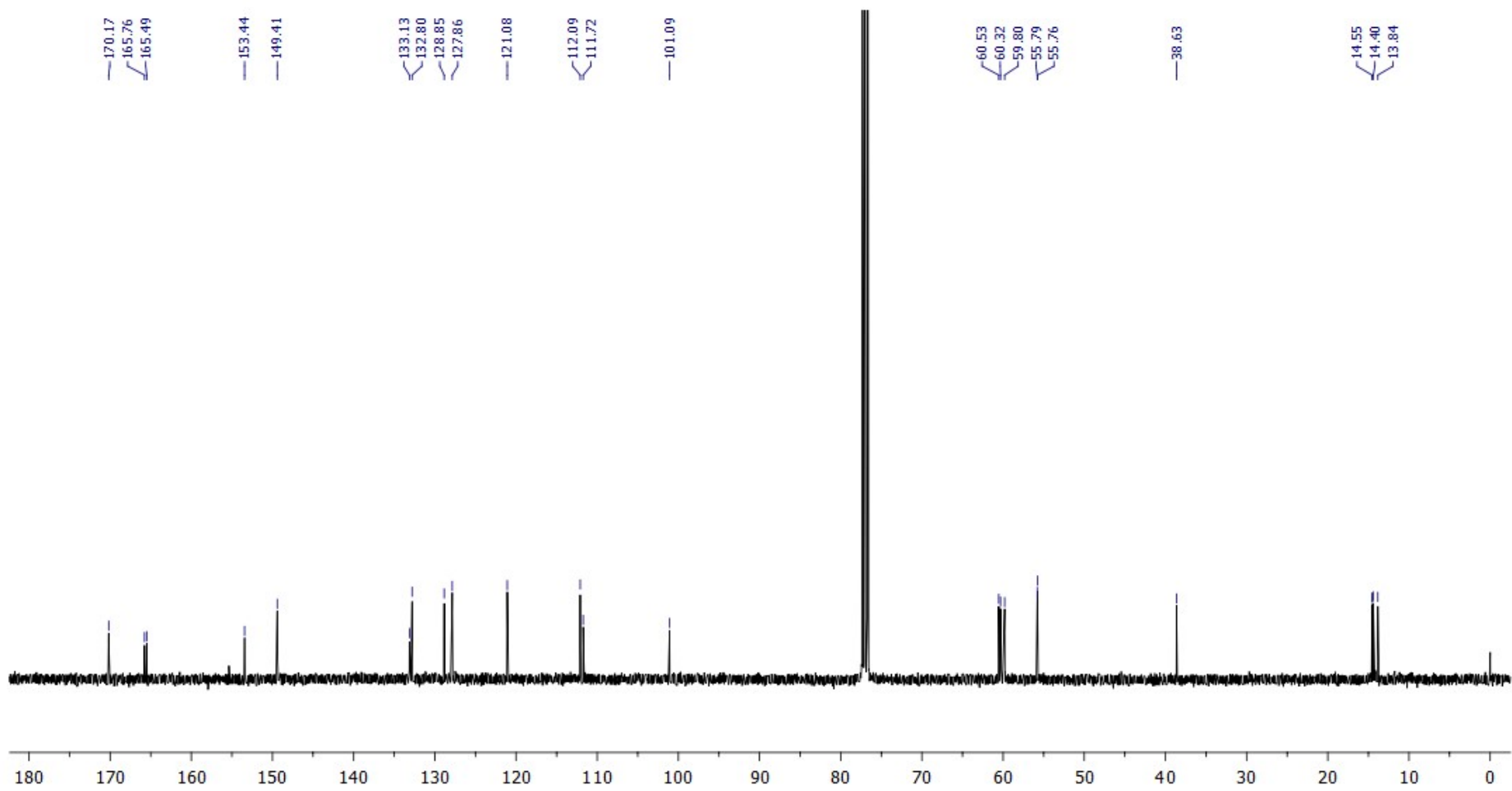

$^{13}\text{C}\{^1\text{H}\}$ NMR (100.6 MHz, CDCl_3)

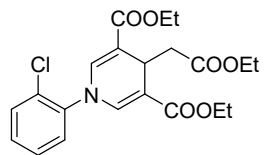

2iA

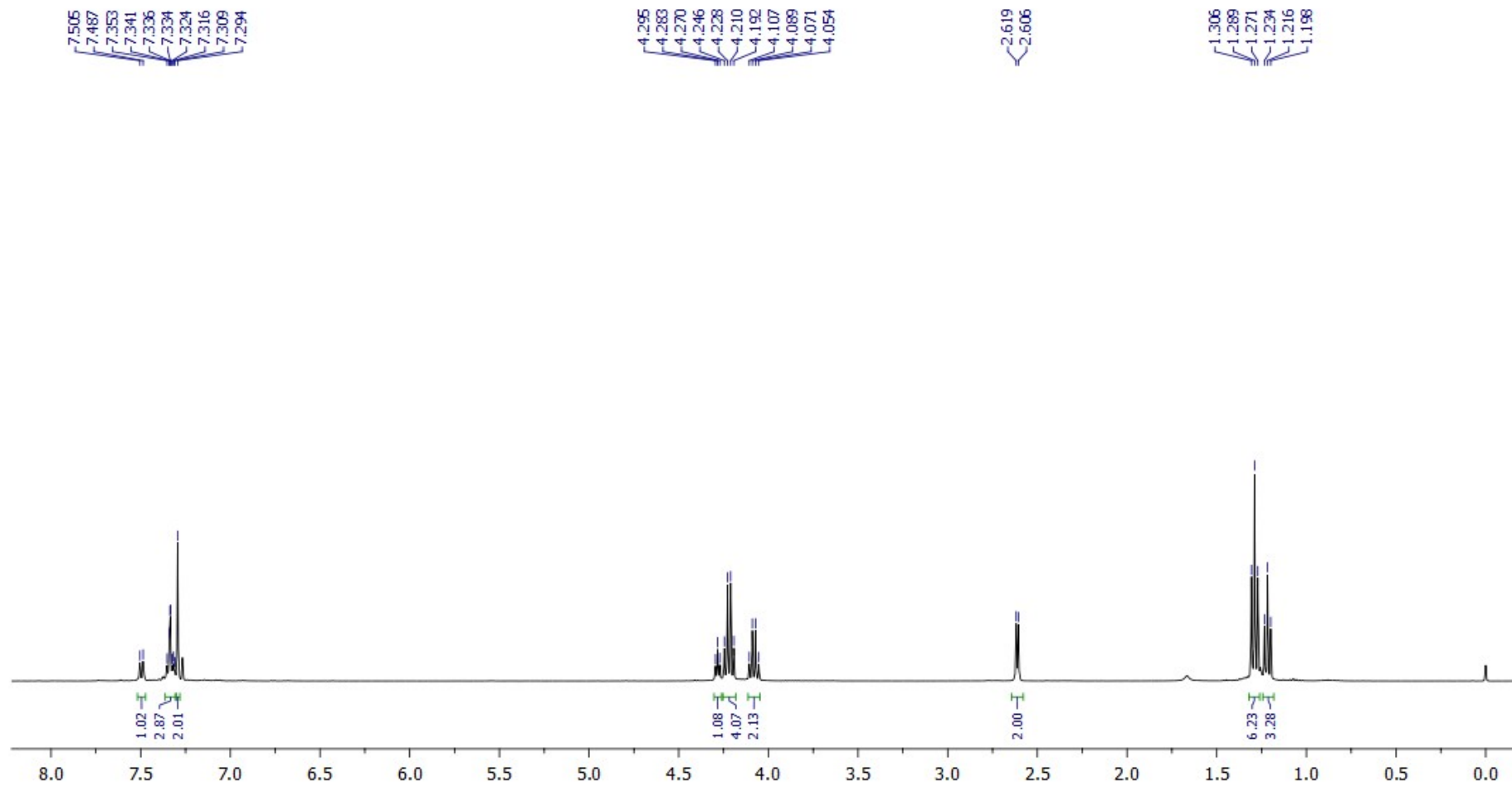

¹H NMR (400.1 MHz, CDCl₃)

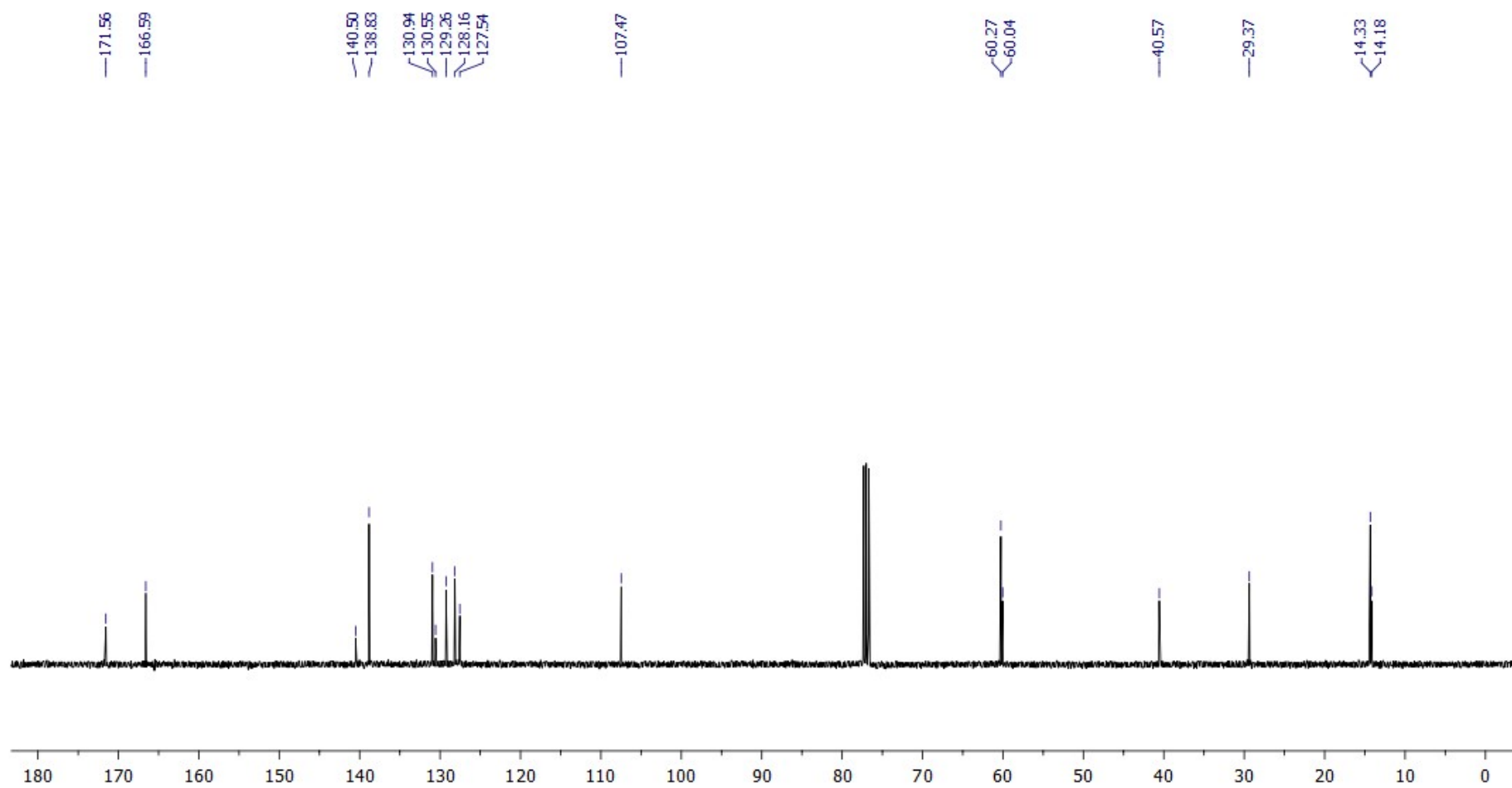

$^{13}\text{C}\{^1\text{H}\}$ NMR (100.6 MHz, CDCl_3)

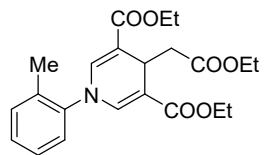

2jA

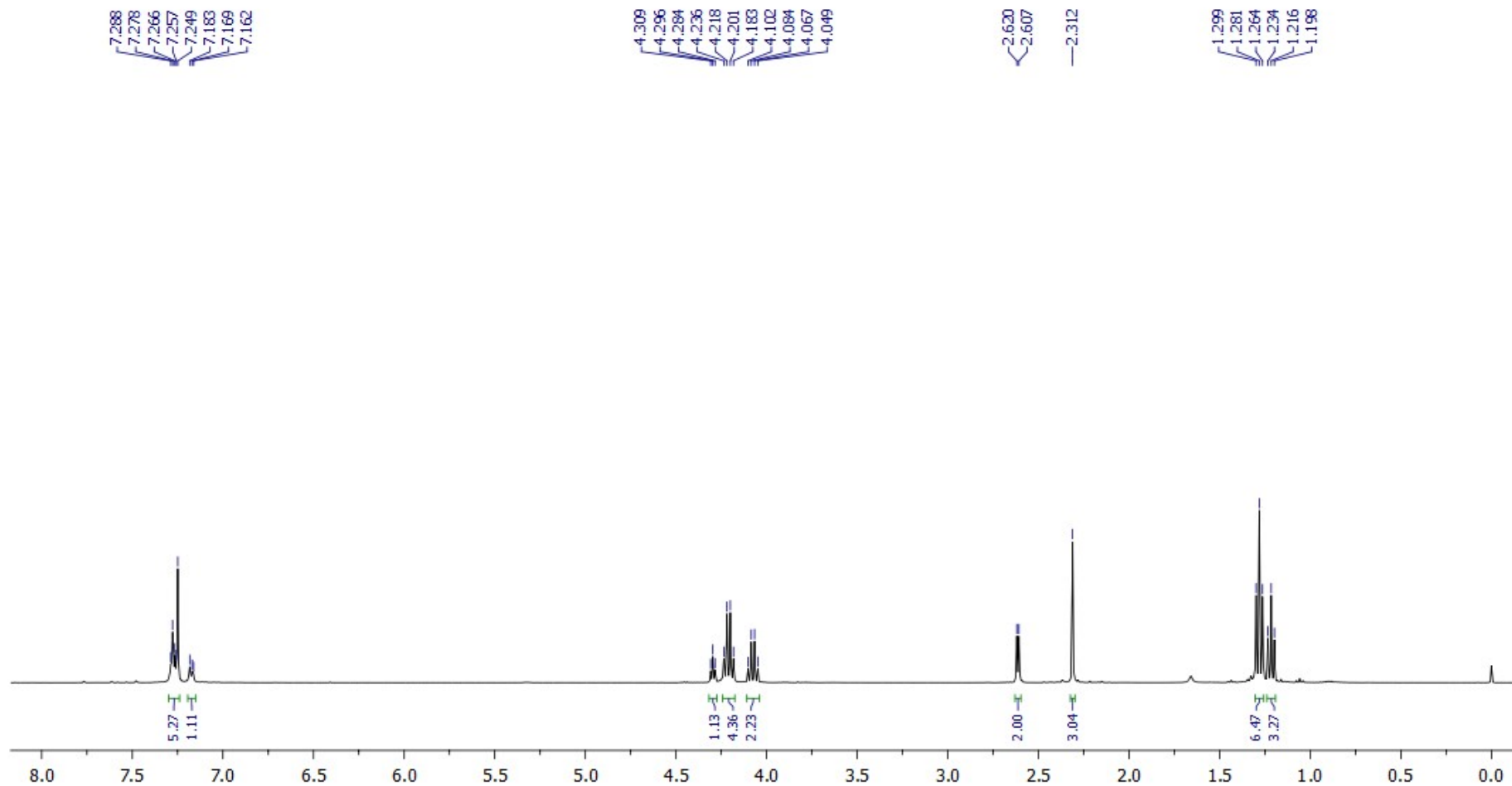

¹H NMR (400.1 MHz, CDCl₃)

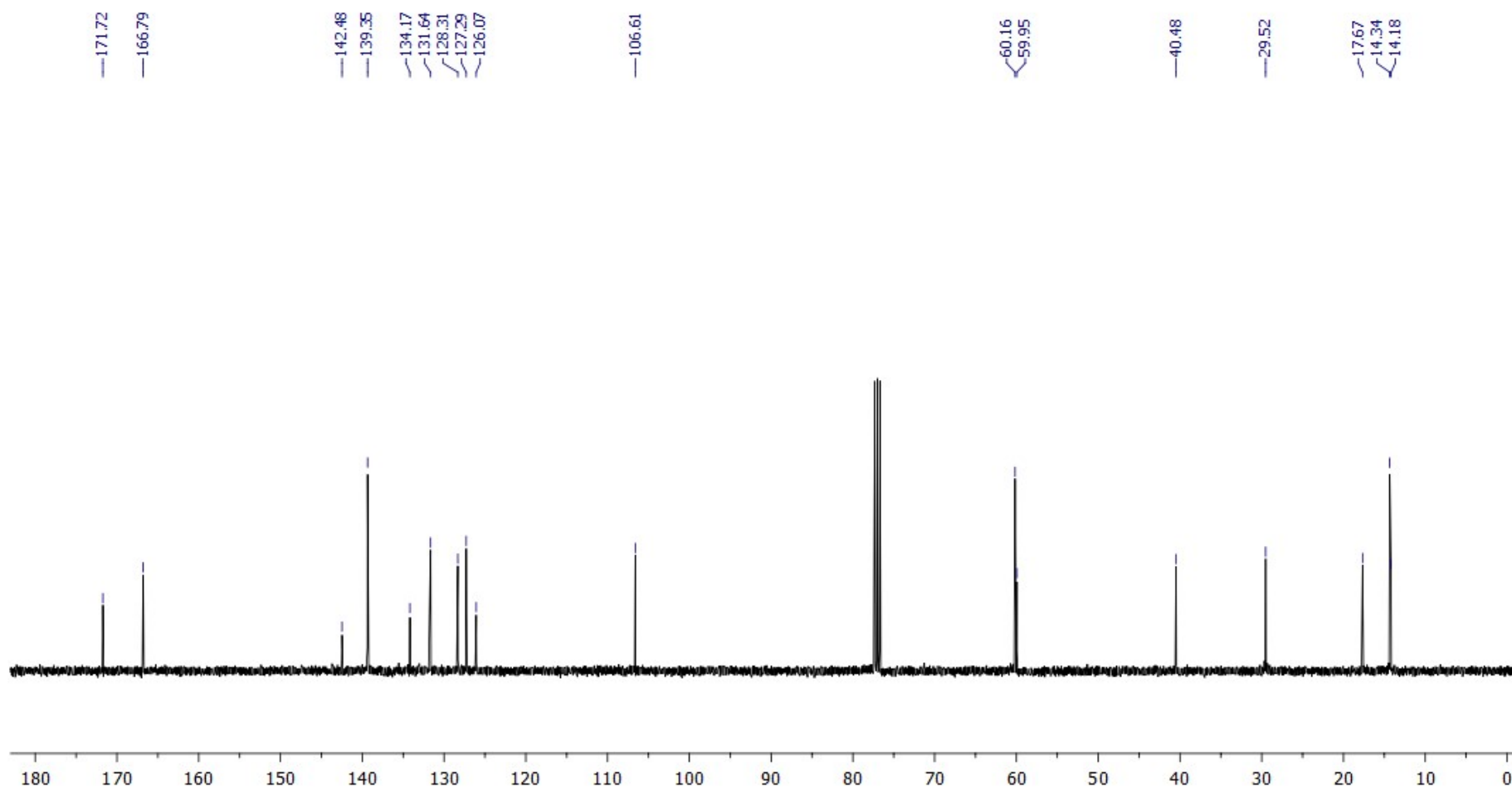

$^{13}\text{C}\{^1\text{H}\}$ NMR (100.6 MHz, CDCl_3)

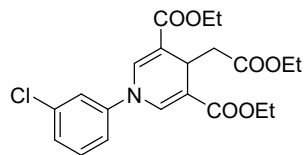

2kA

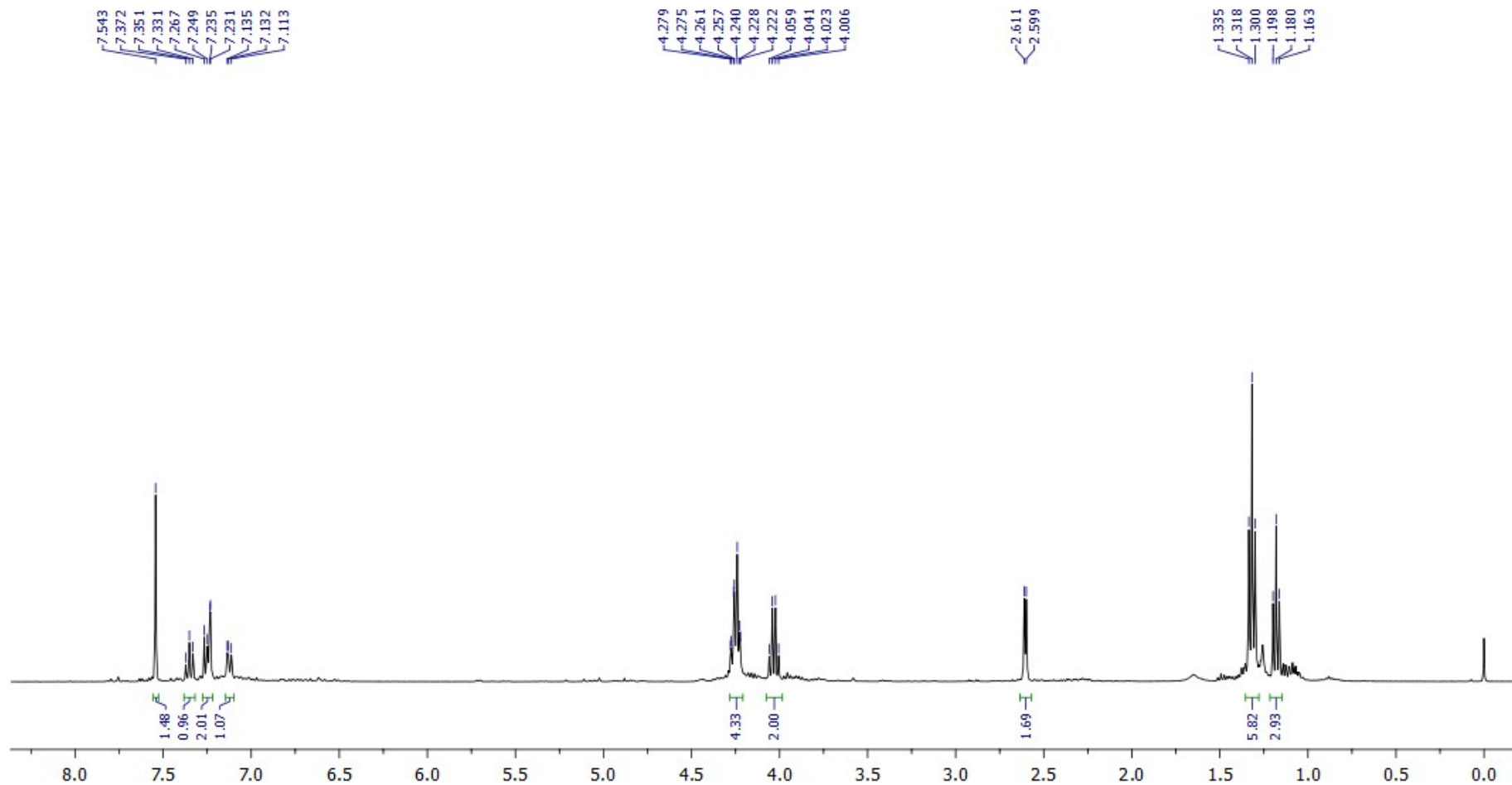

¹H NMR (400.1 MHz, CDCl₃)

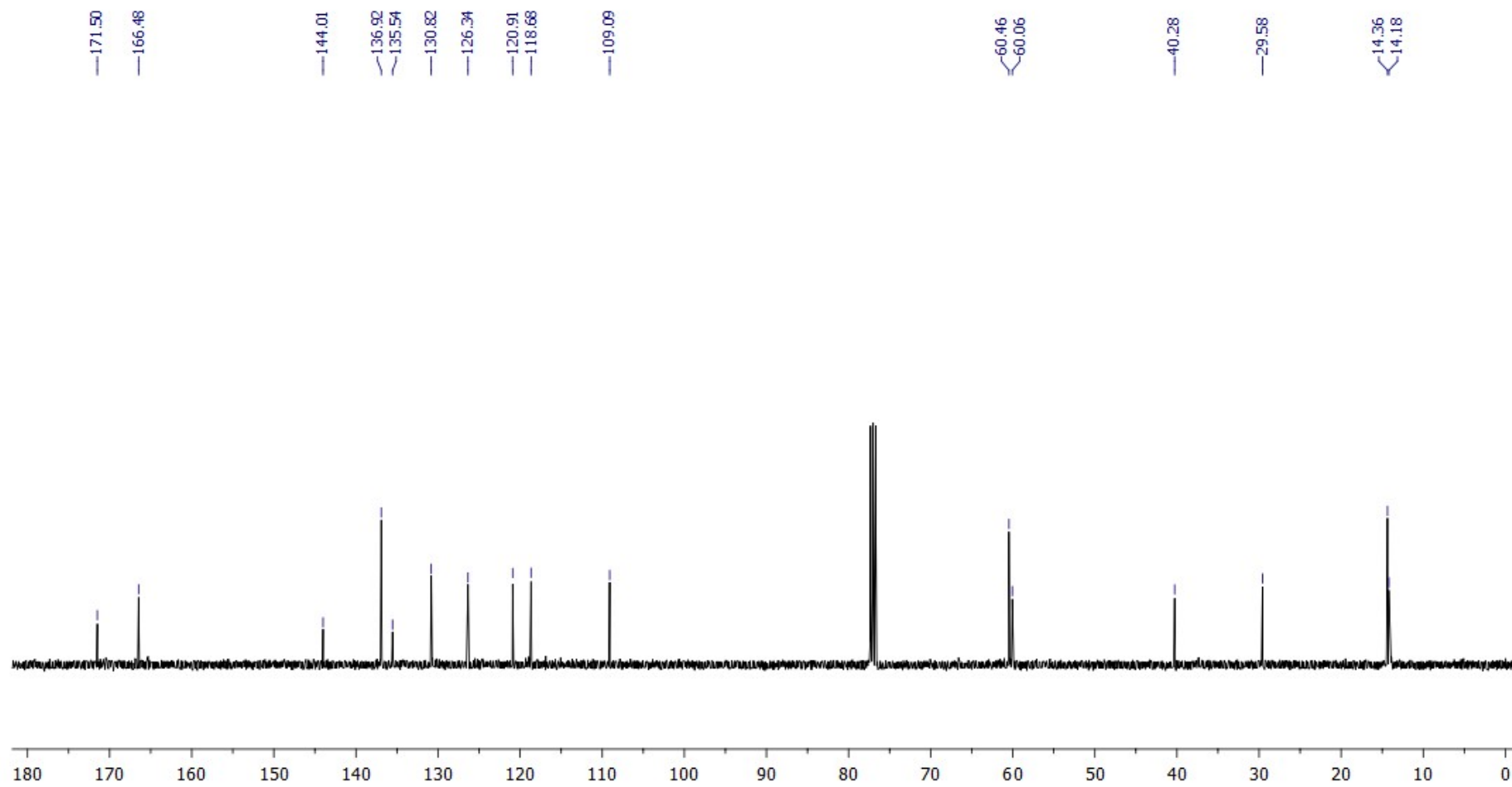

$^{13}\text{C}\{^1\text{H}\}$ NMR (100.6 MHz, CDCl_3)

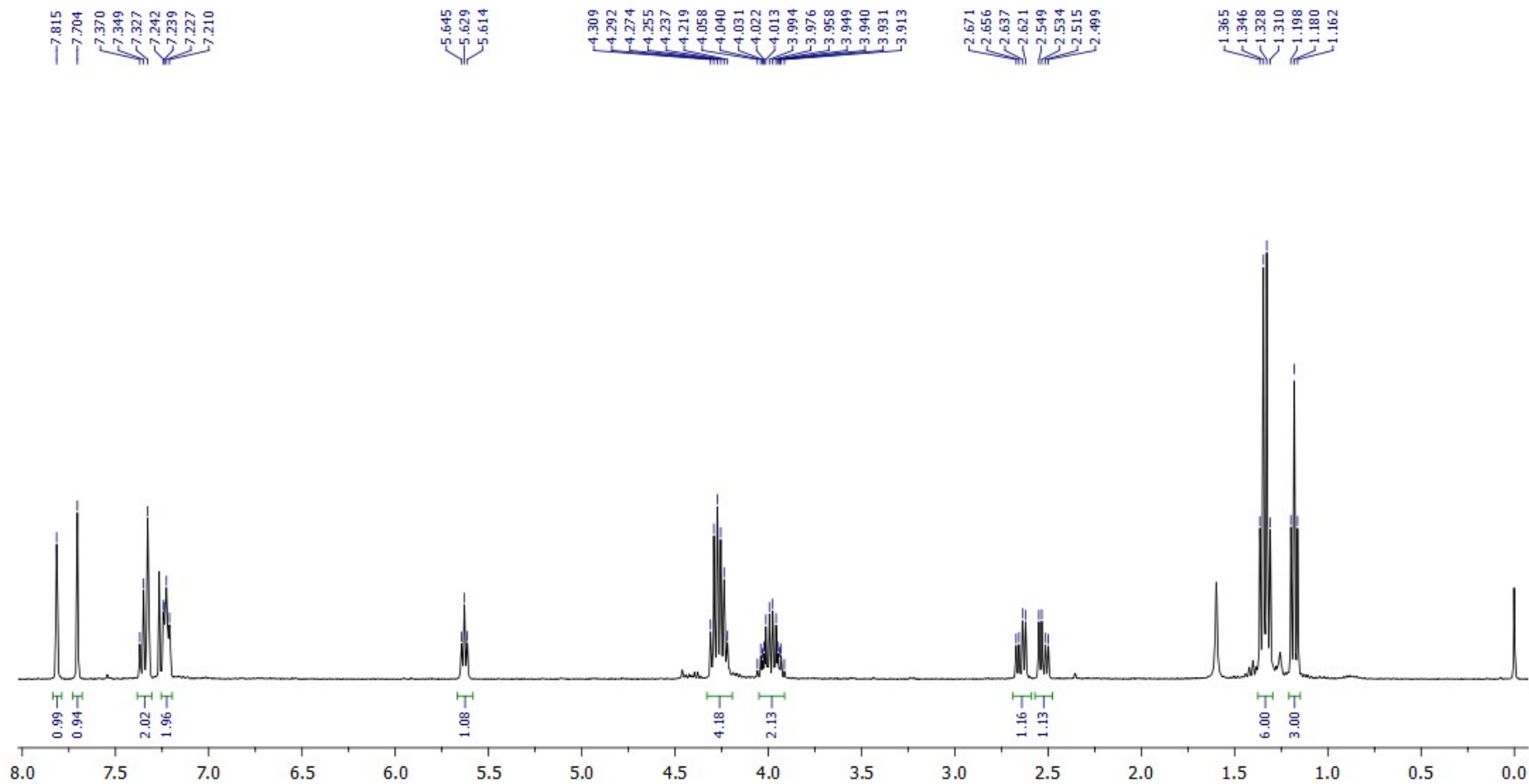
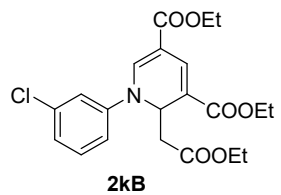

¹H NMR (400.1 MHz, CDCl₃)

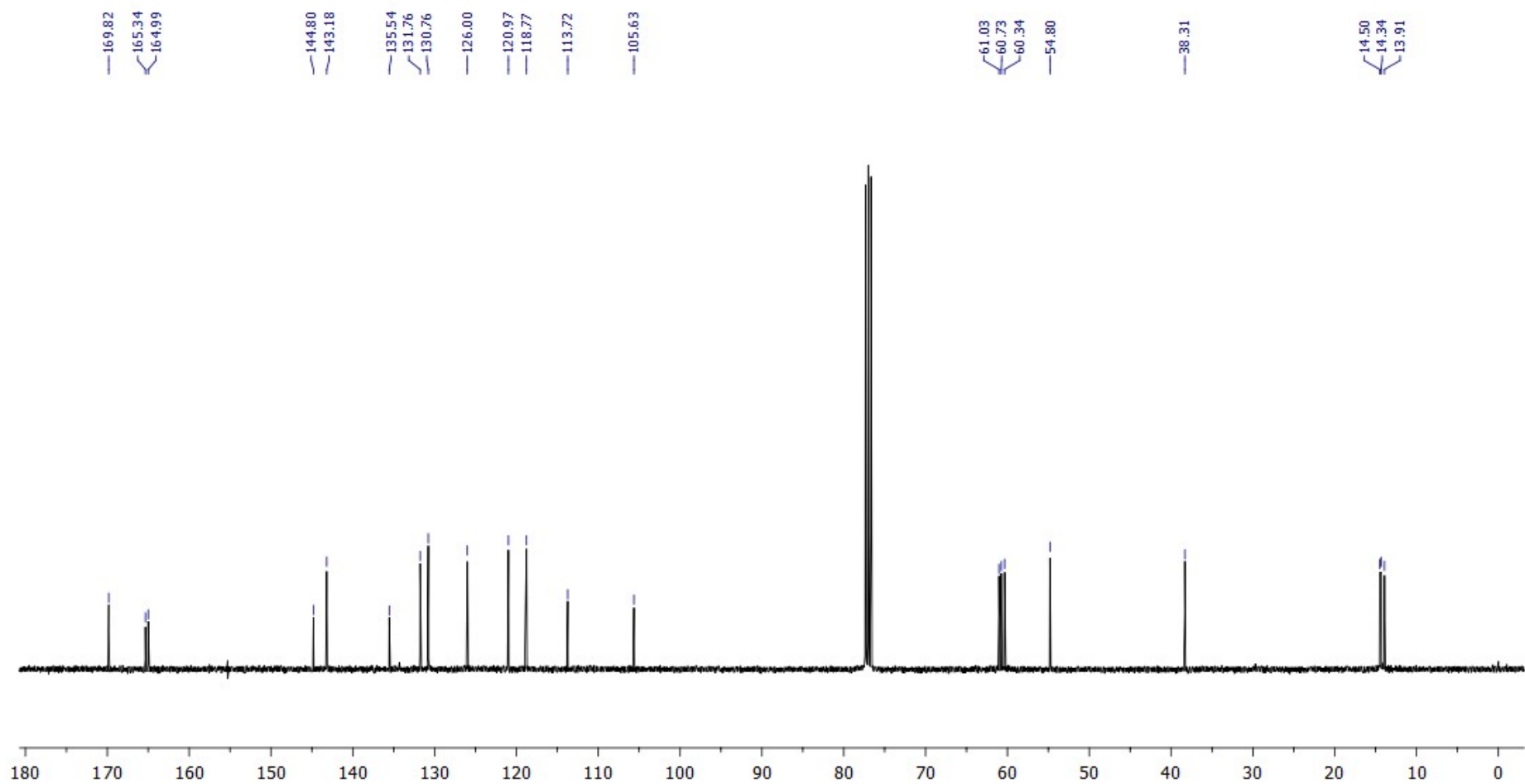

$^{13}\text{C}\{^1\text{H}\}$ NMR (100.6 MHz, CDCl_3)

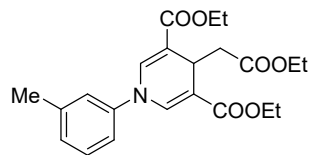

2IA

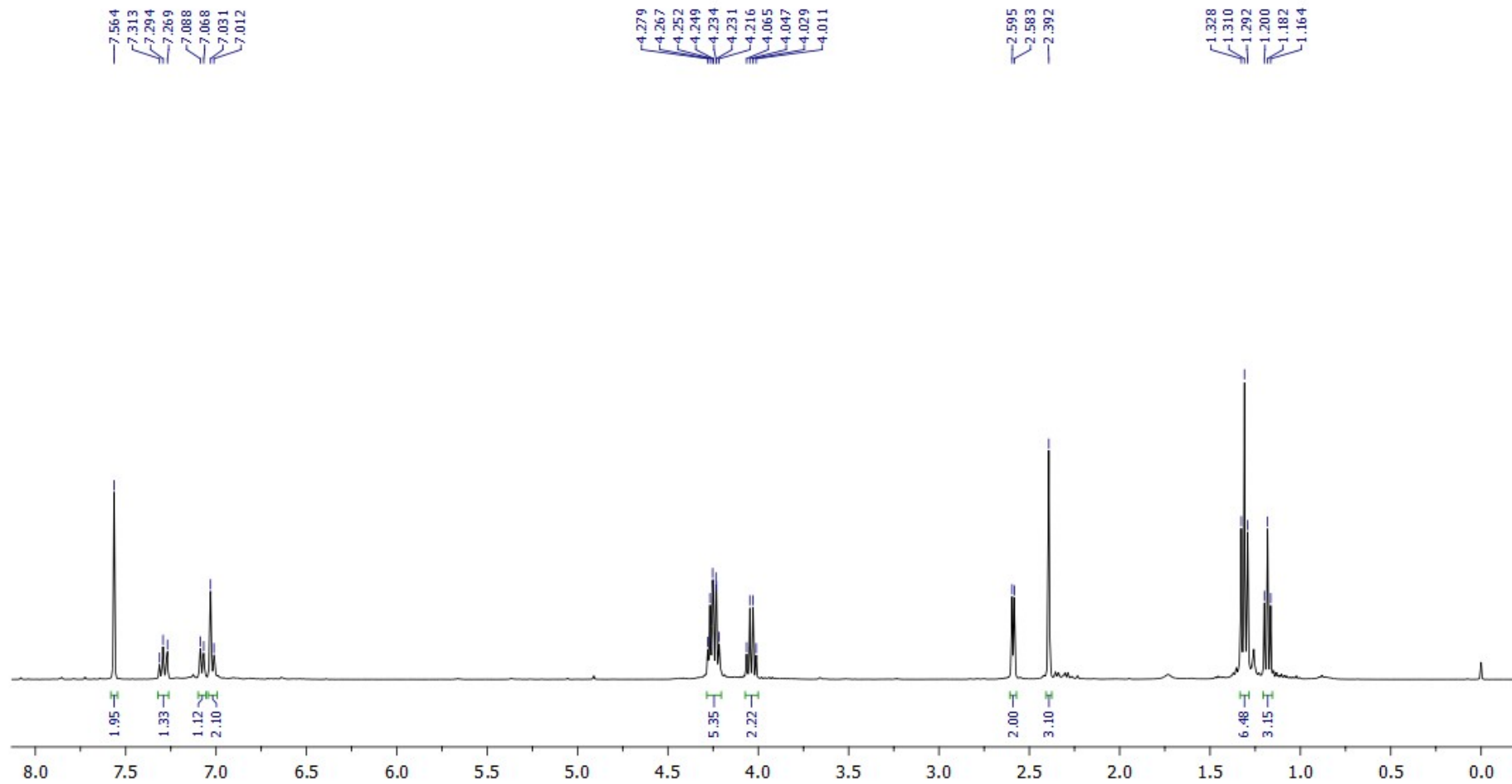

¹H NMR (400.1 MHz, CDCl₃)

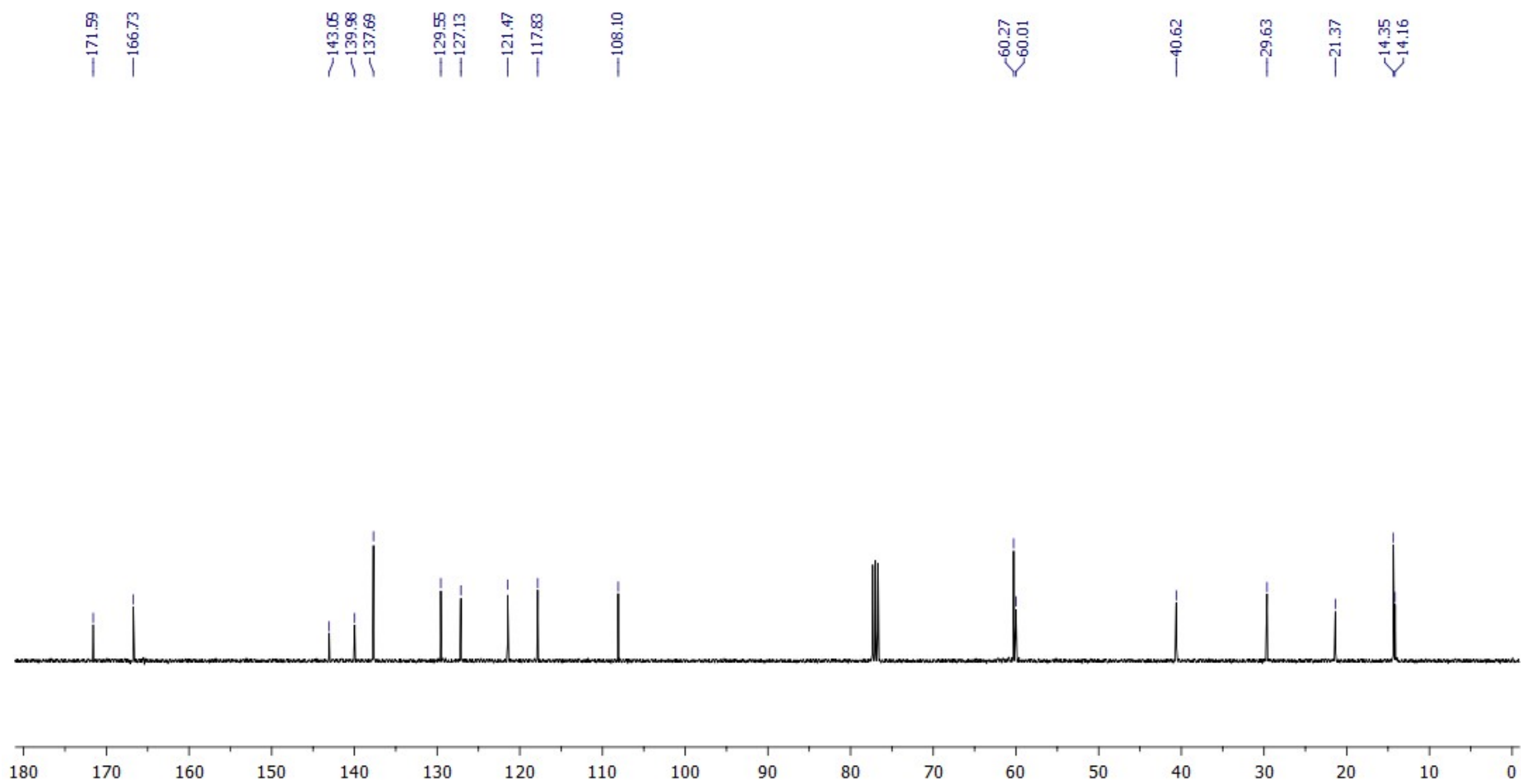

$^{13}\text{C}\{^1\text{H}\}$ NMR (100.6 MHz, CDCl_3)

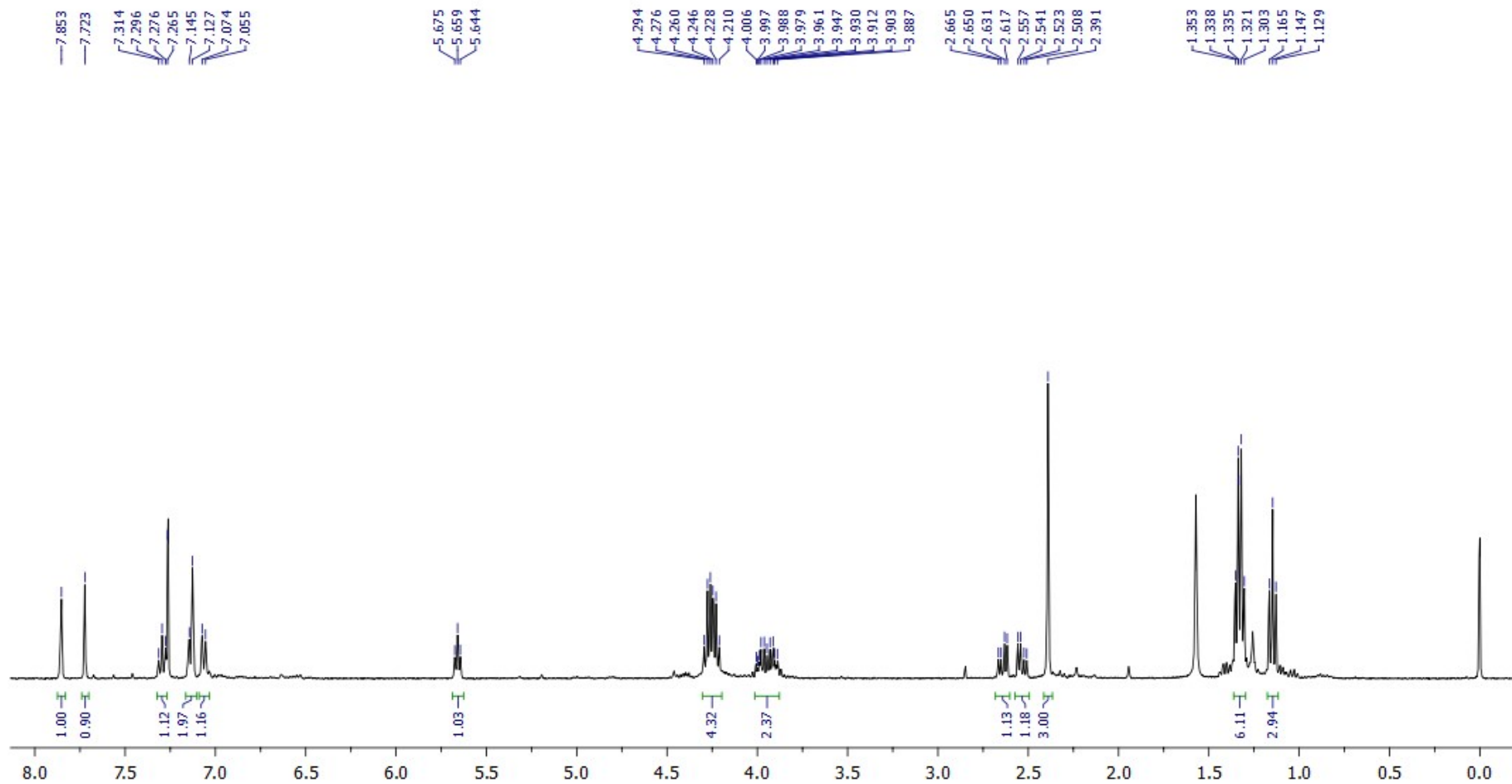
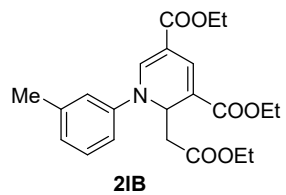

¹H NMR (400.1 MHz, CDCl₃)

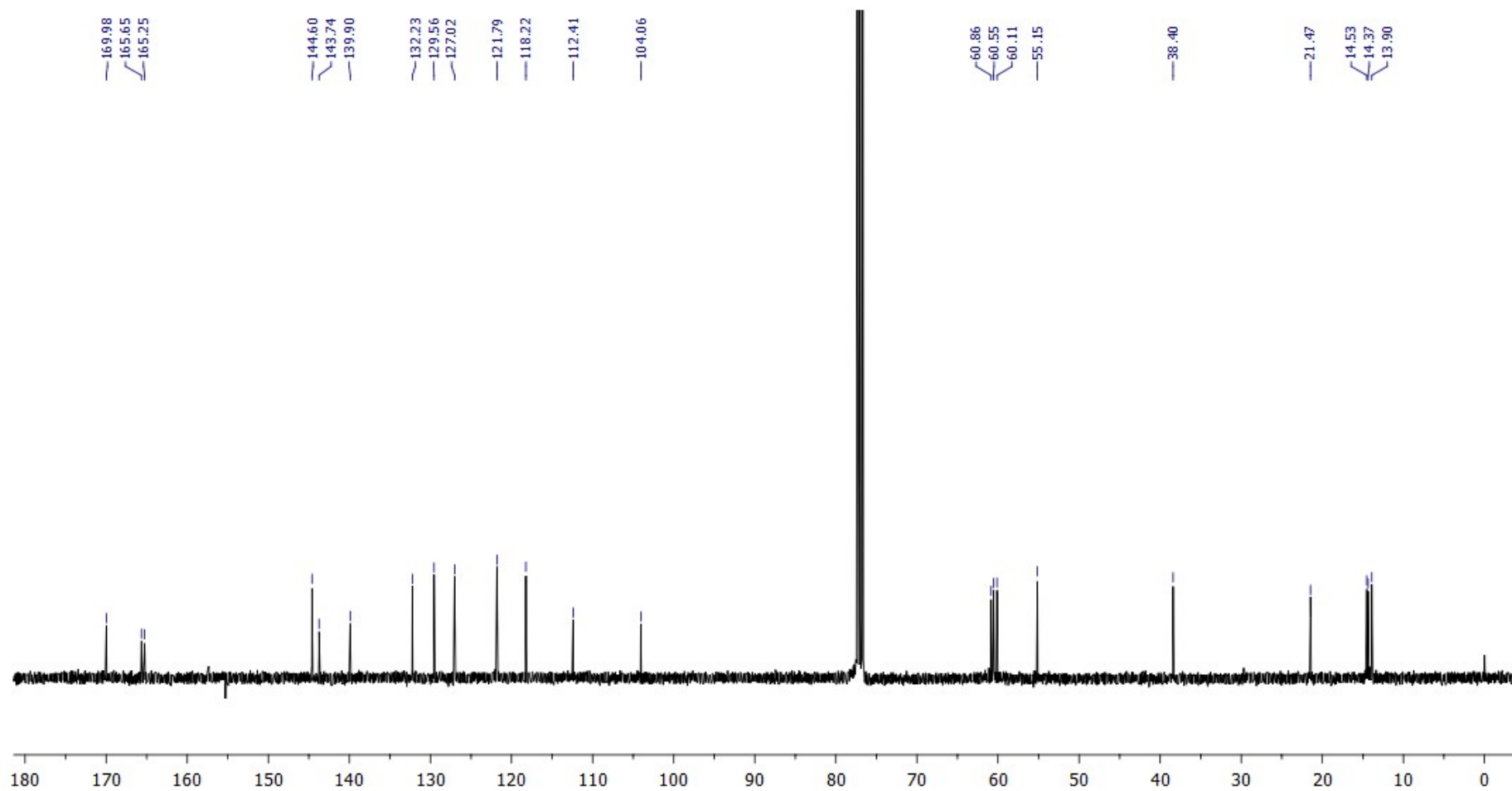

$^{13}\text{C}\{^1\text{H}\}$ NMR (100.6 MHz, CDCl_3)

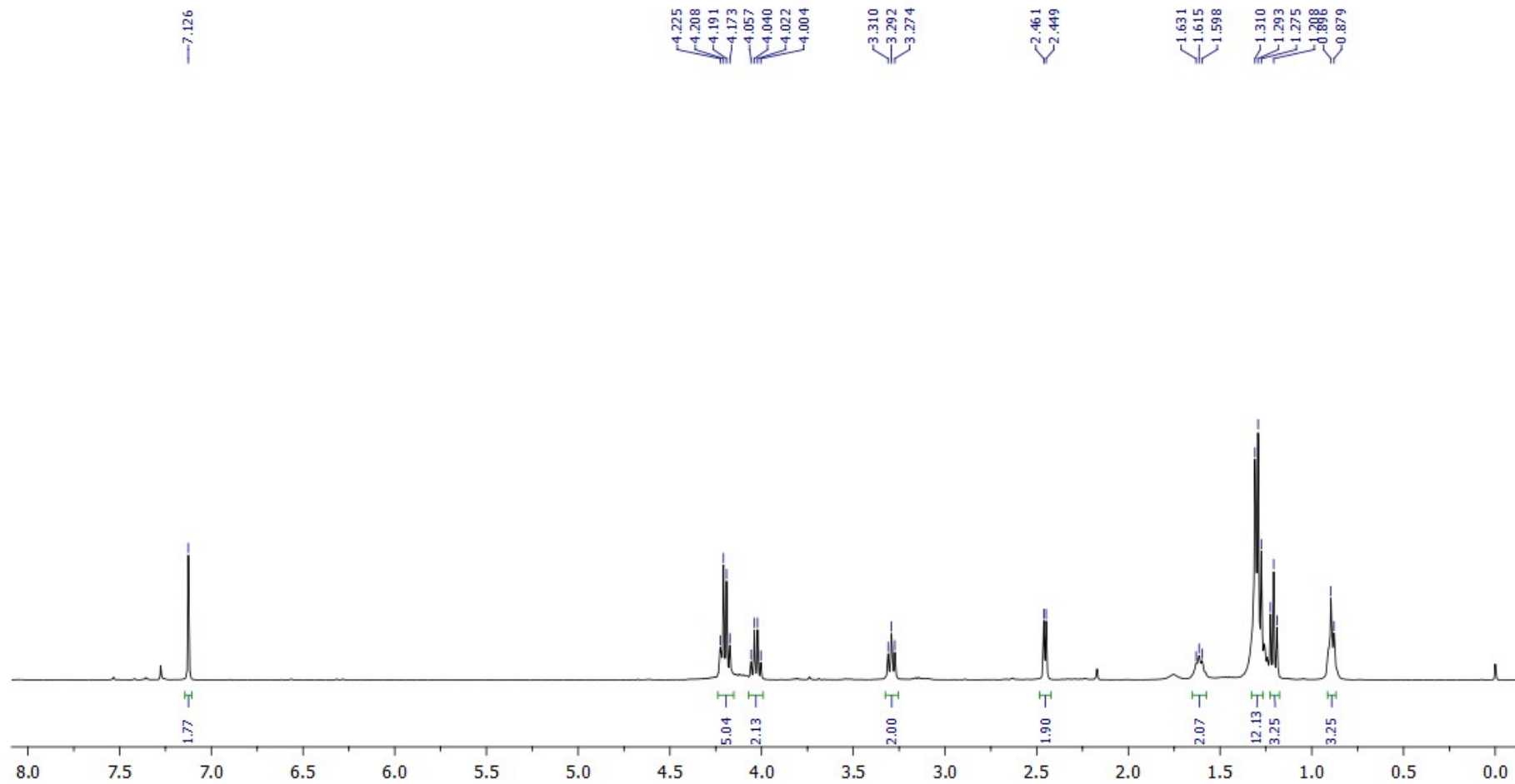
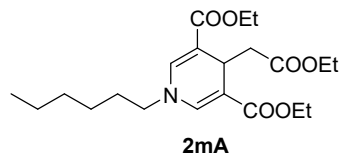

¹H NMR (400.1 MHz, CDCl₃)

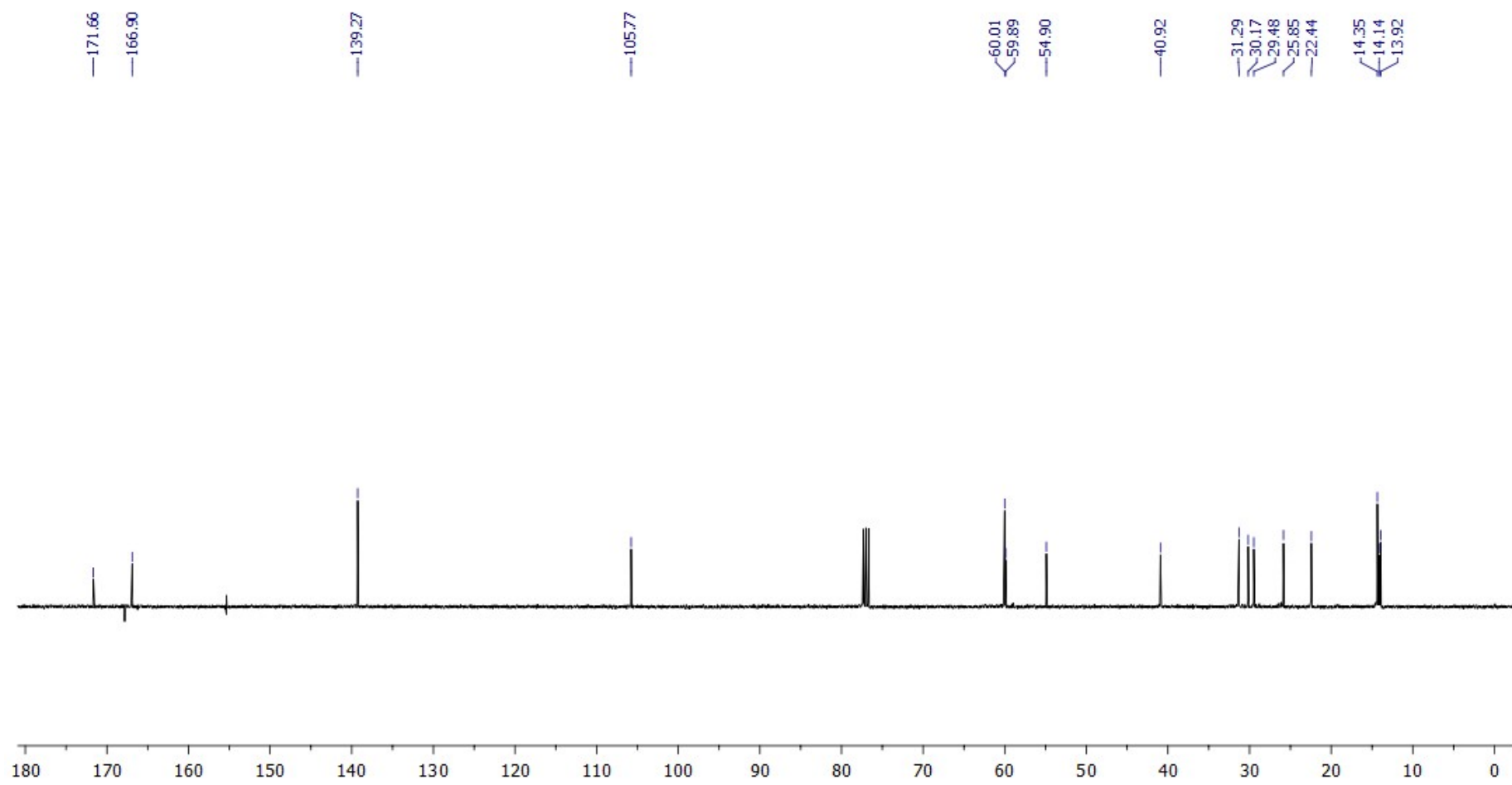

$^{13}\text{C}\{^1\text{H}\}$ NMR (100.6 MHz, CDCl_3)

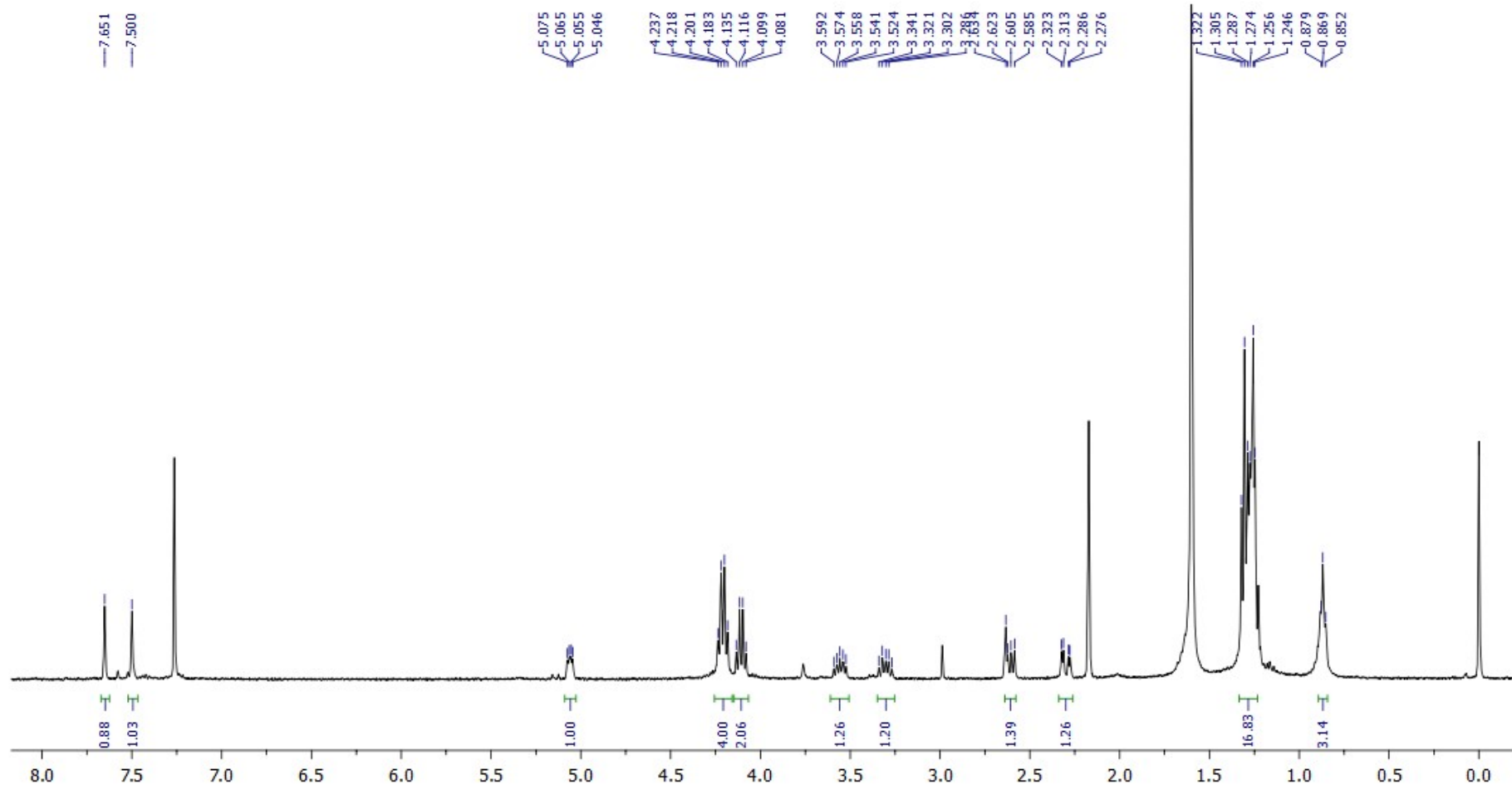
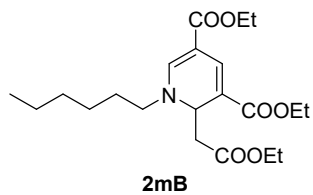

¹H NMR (400.1 MHz, CDCl₃)

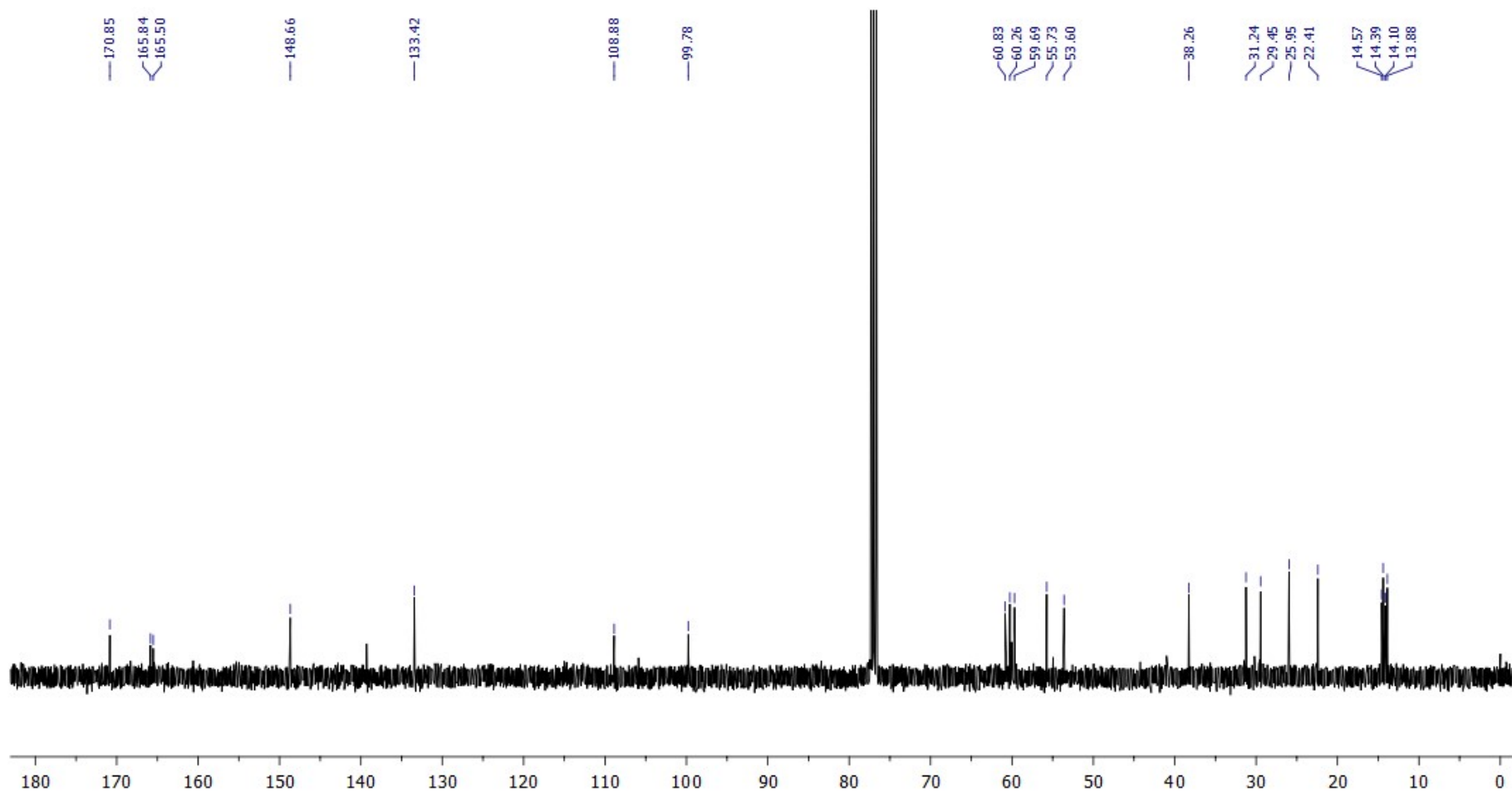

$^{13}\text{C}\{^1\text{H}\}$ NMR (100.6 MHz, CDCl_3)

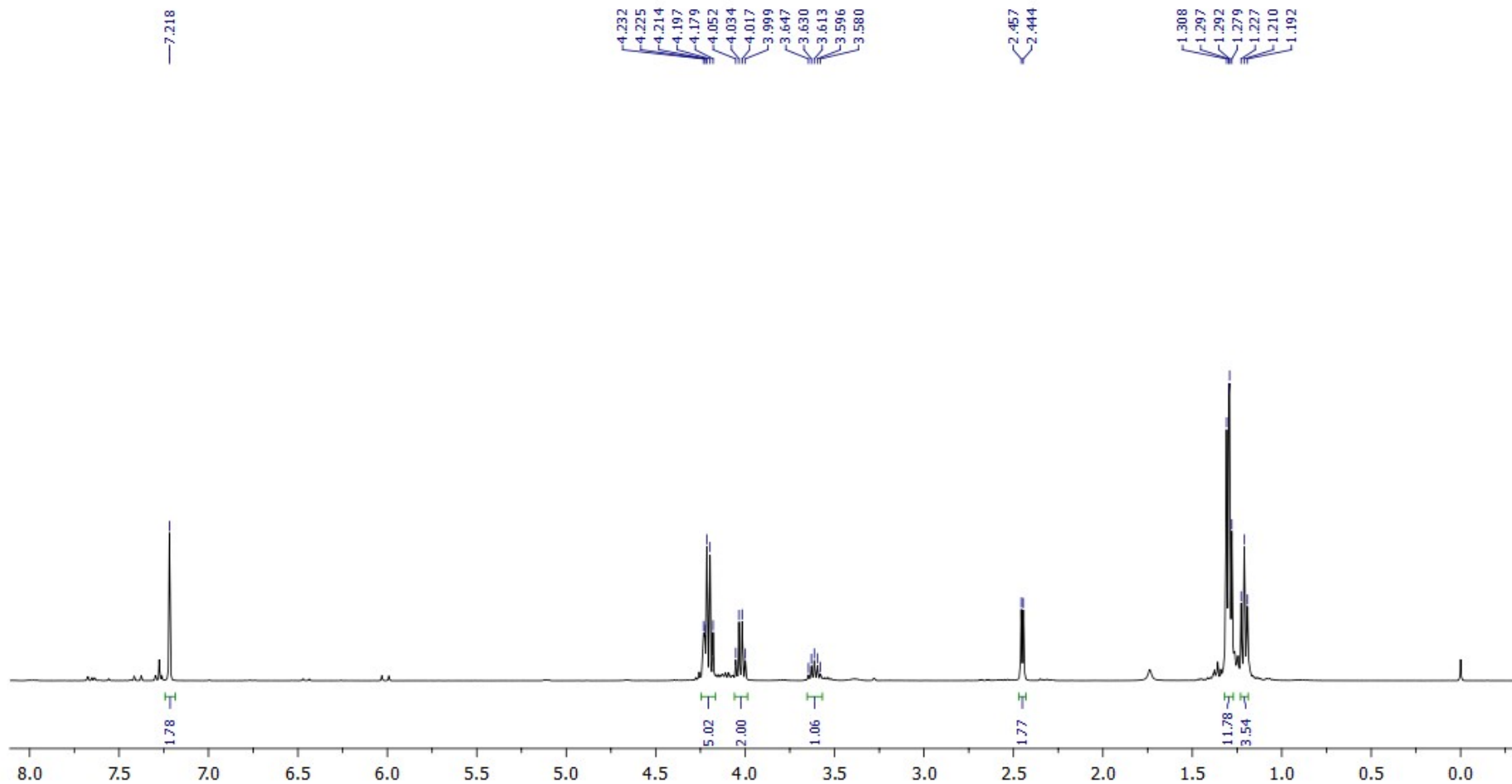
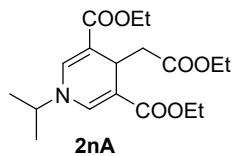

¹H NMR (400.1 MHz, CDCl₃)

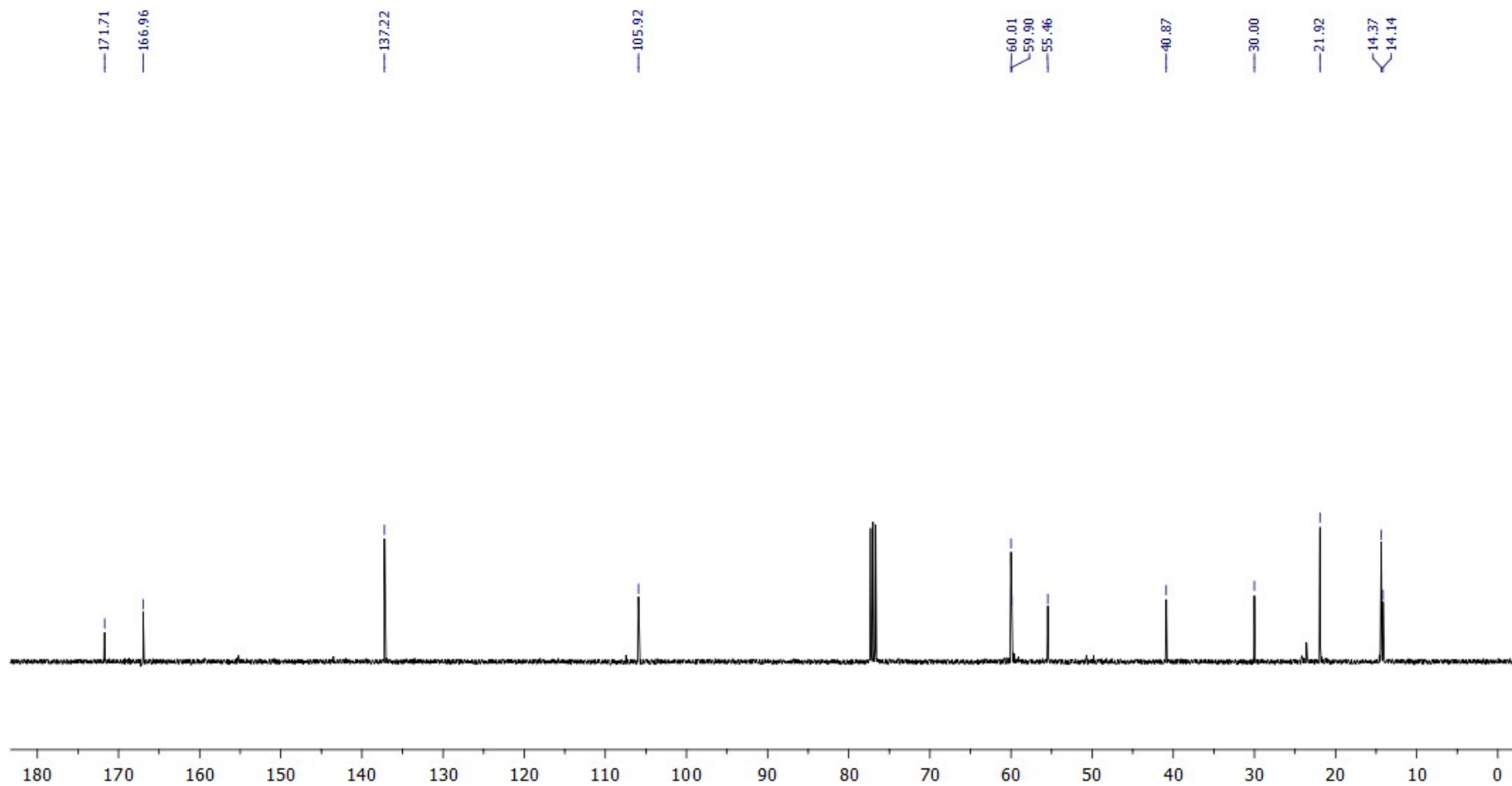

$^{13}\text{C}\{^1\text{H}\}$ NMR (100.6 MHz, CDCl_3)

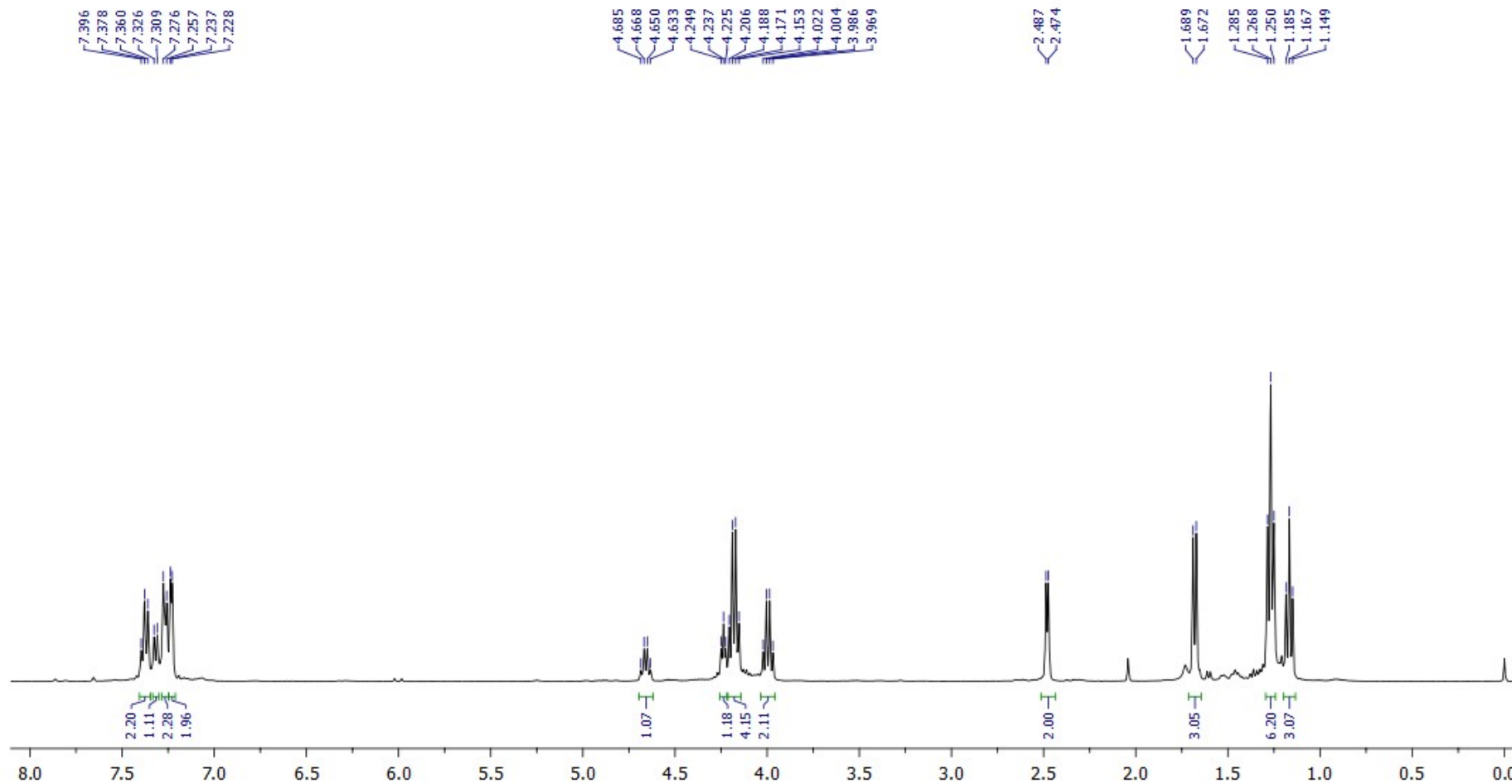
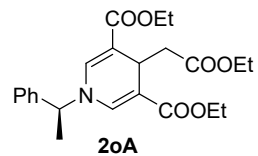

¹H NMR (400.1 MHz, CDCl₃)

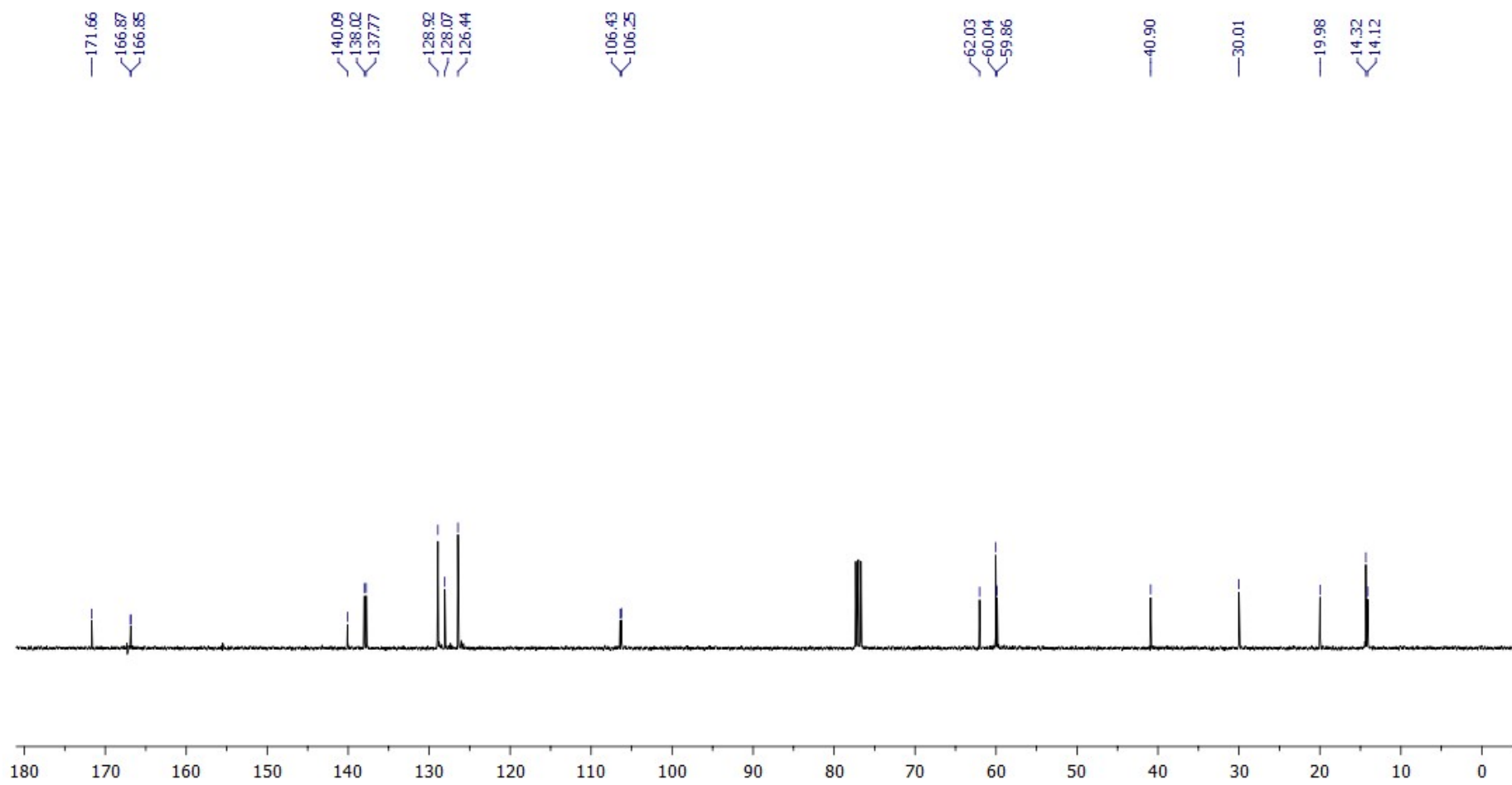

$^{13}\text{C}\{^1\text{H}\}$ NMR (100.6 MHz, CDCl_3)

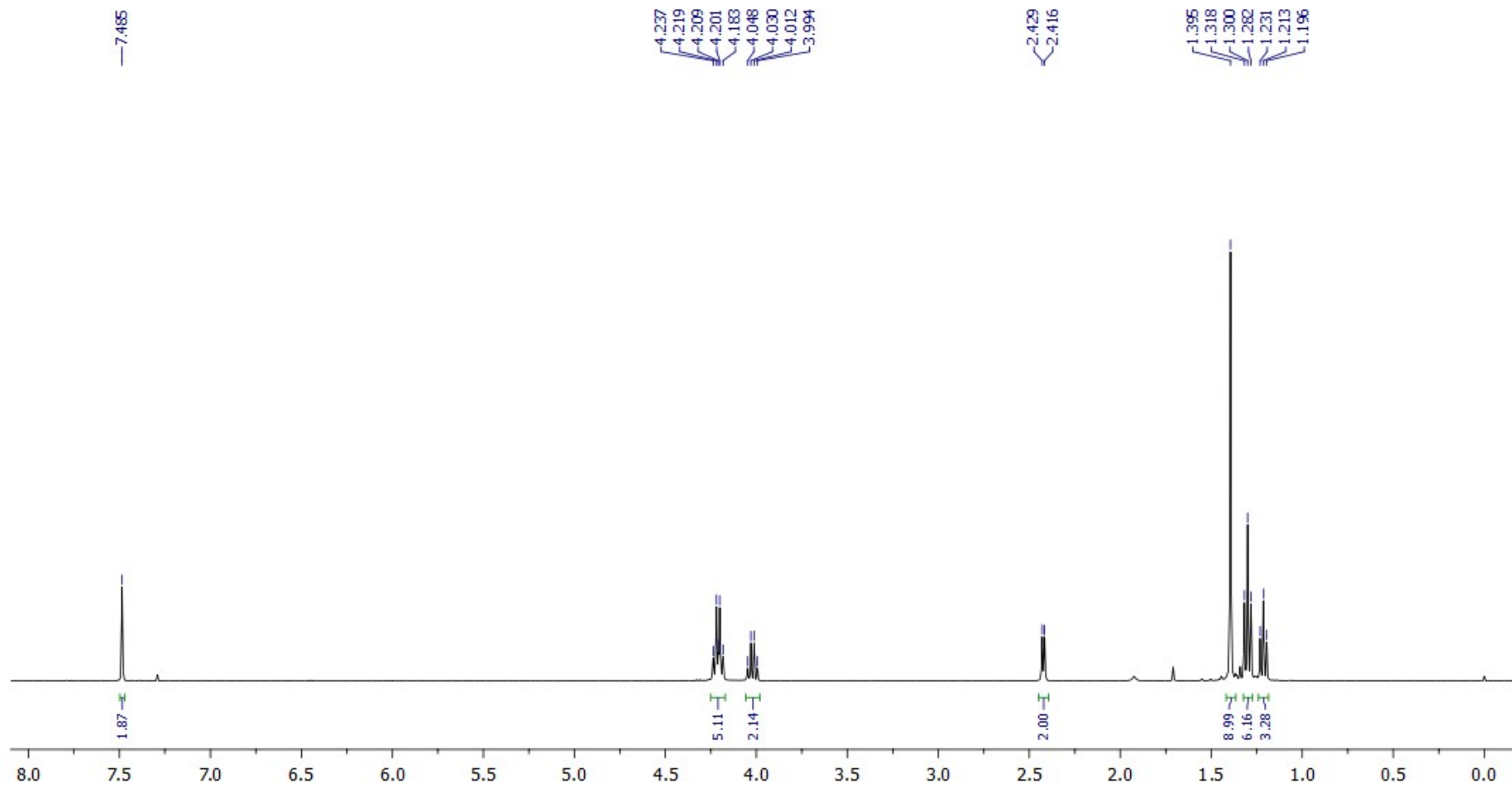
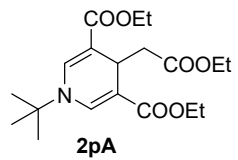

¹H NMR (400.1 MHz, CDCl₃)

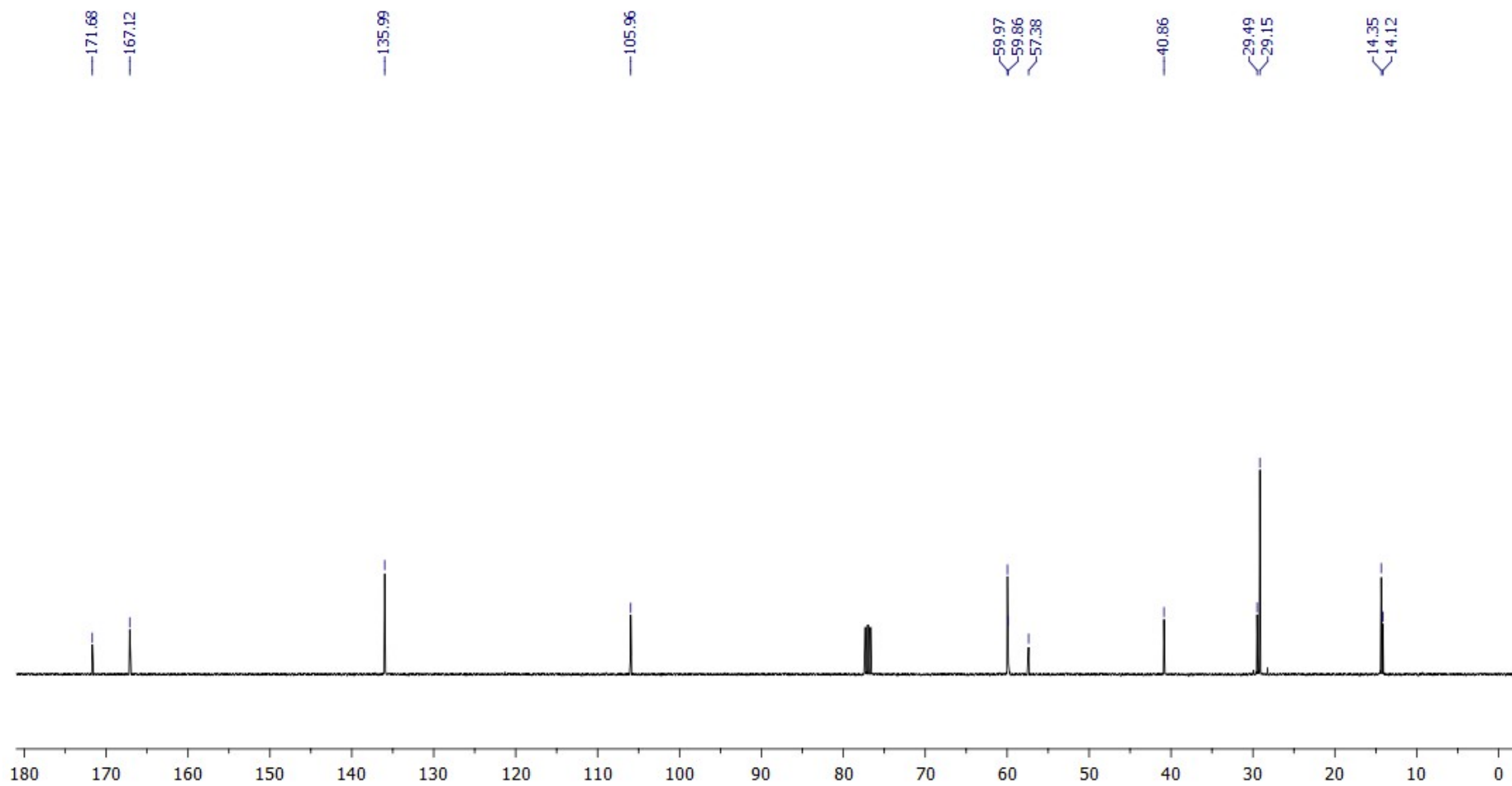

$^{13}\text{C}\{^1\text{H}\}$ NMR (100.6 MHz, CDCl_3)

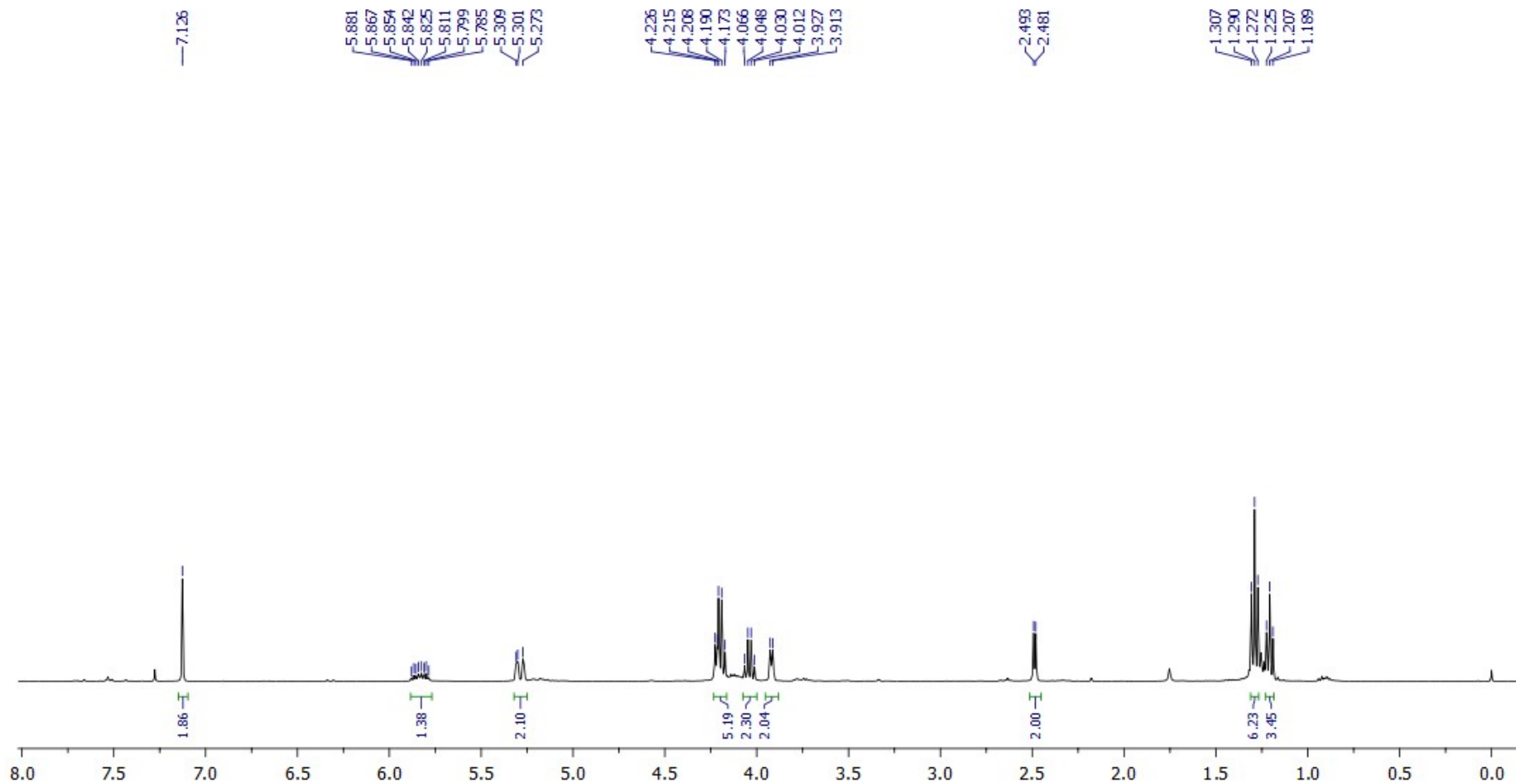
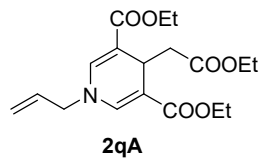

¹H NMR (400.1 MHz, CDCl₃)

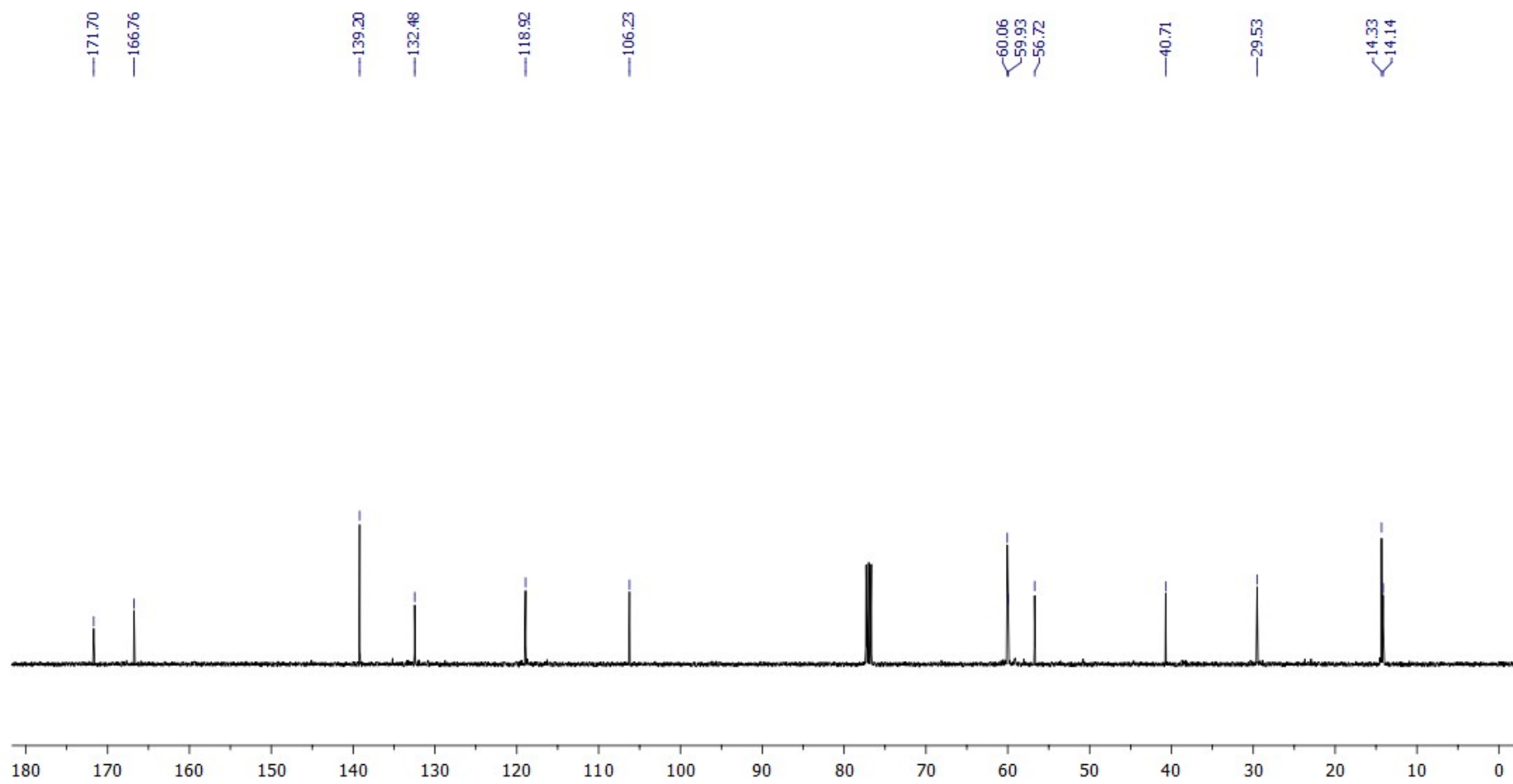

$^{13}\text{C}\{^1\text{H}\}$ NMR (100.6 MHz, CDCl_3)

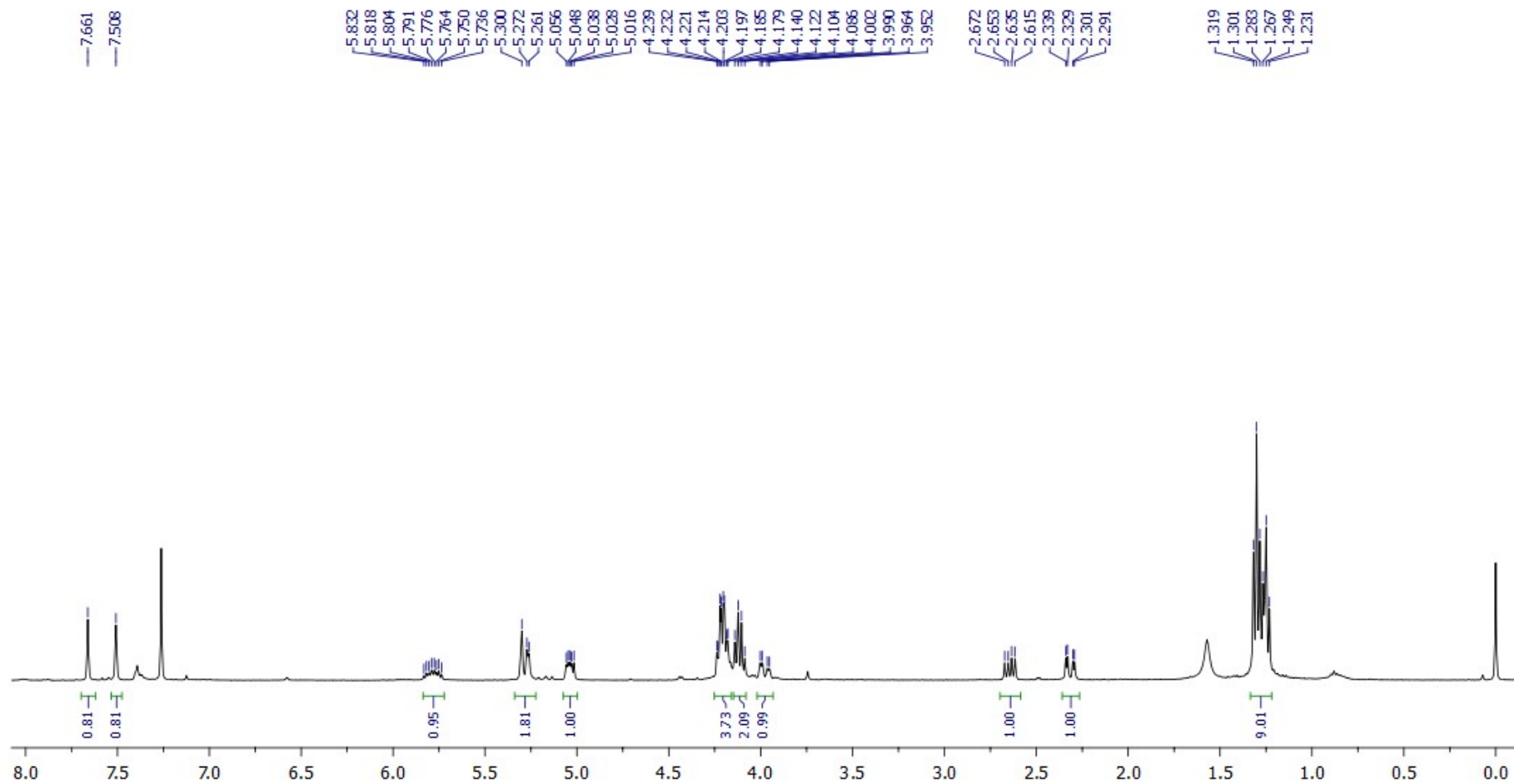
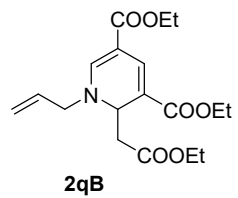

¹H NMR (400.1 MHz, CDCl₃)

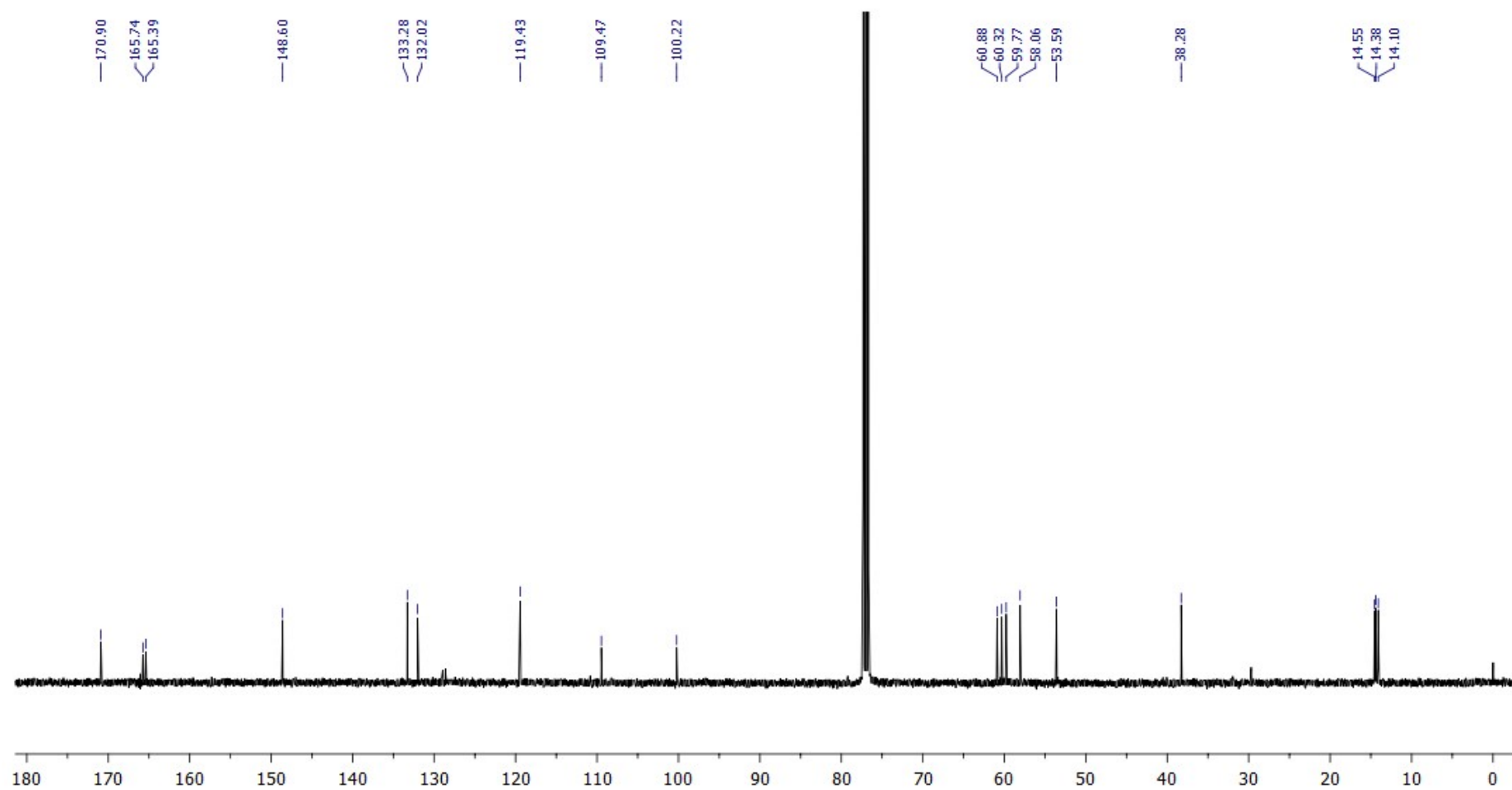

$^{13}\text{C}\{^1\text{H}\}$ NMR (100.6 MHz, CDCl_3)

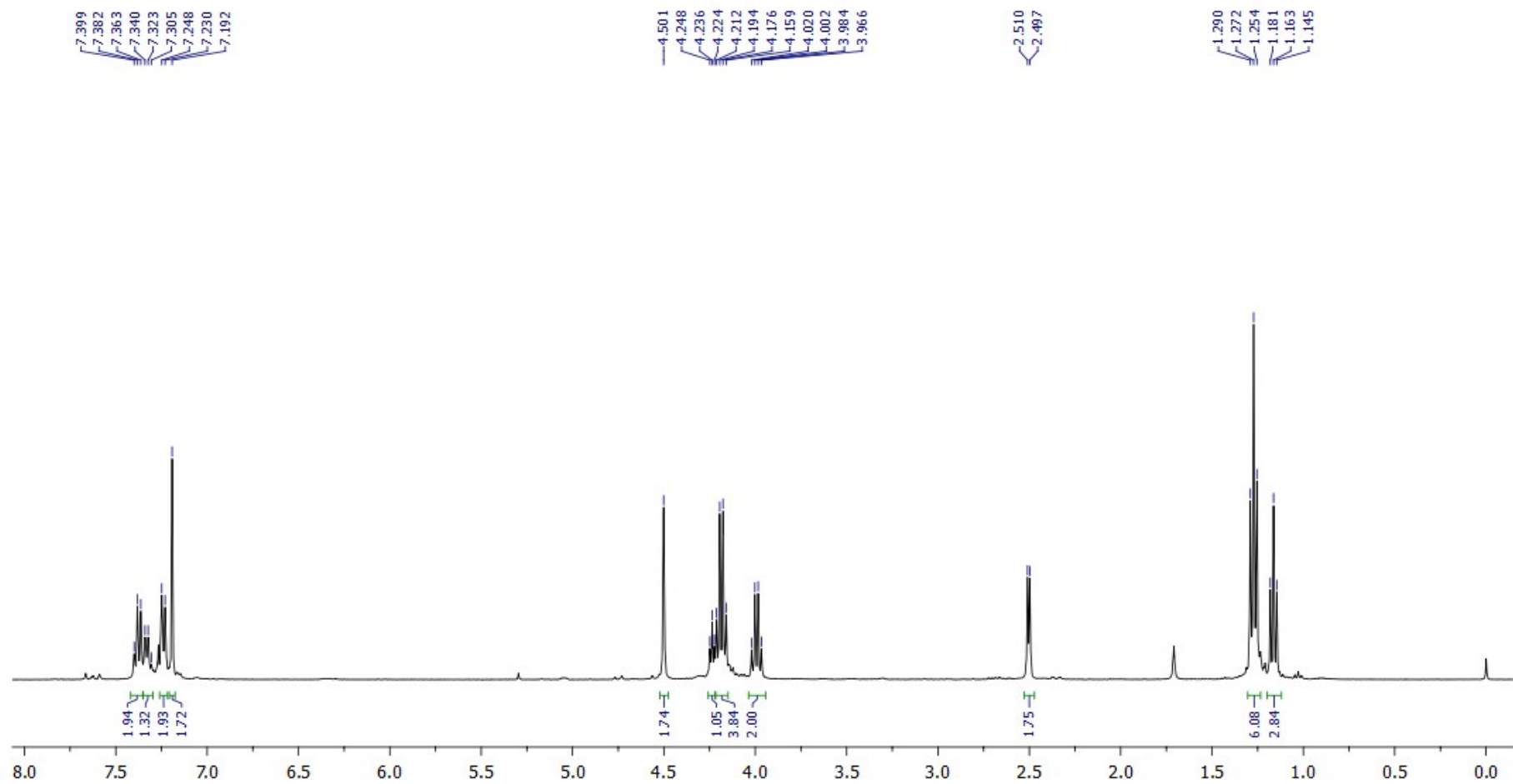
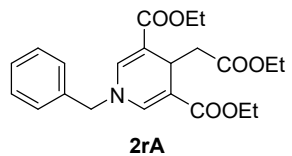

$^1\text{H NMR}$ (400.1 MHz, CDCl_3)

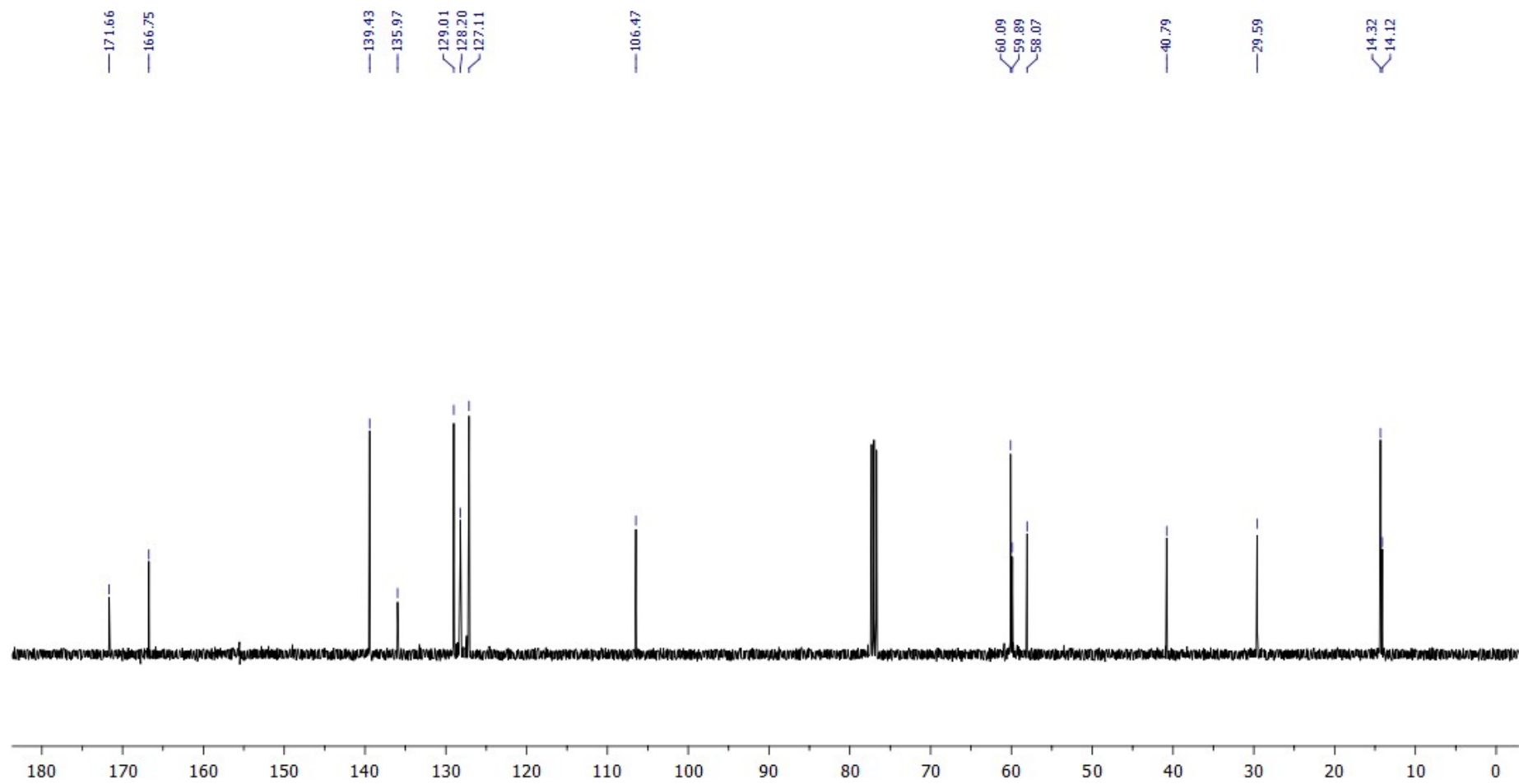

$^{13}\text{C}\{^1\text{H}\}$ NMR (100.6 MHz, CDCl_3)

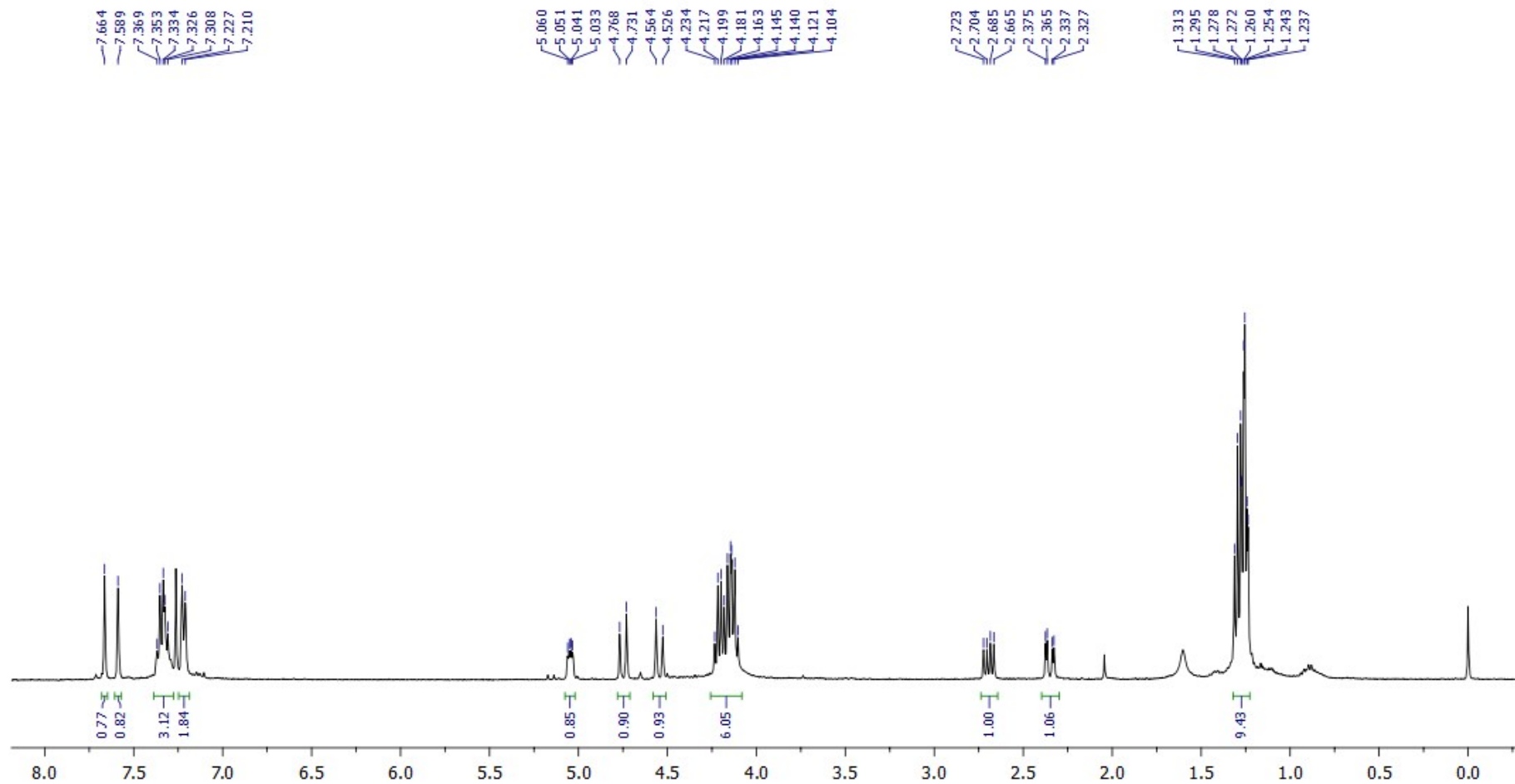
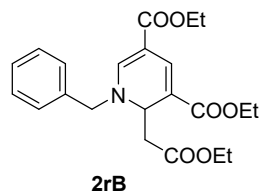

$^1\text{H NMR}$ (400.1 MHz, CDCl_3)

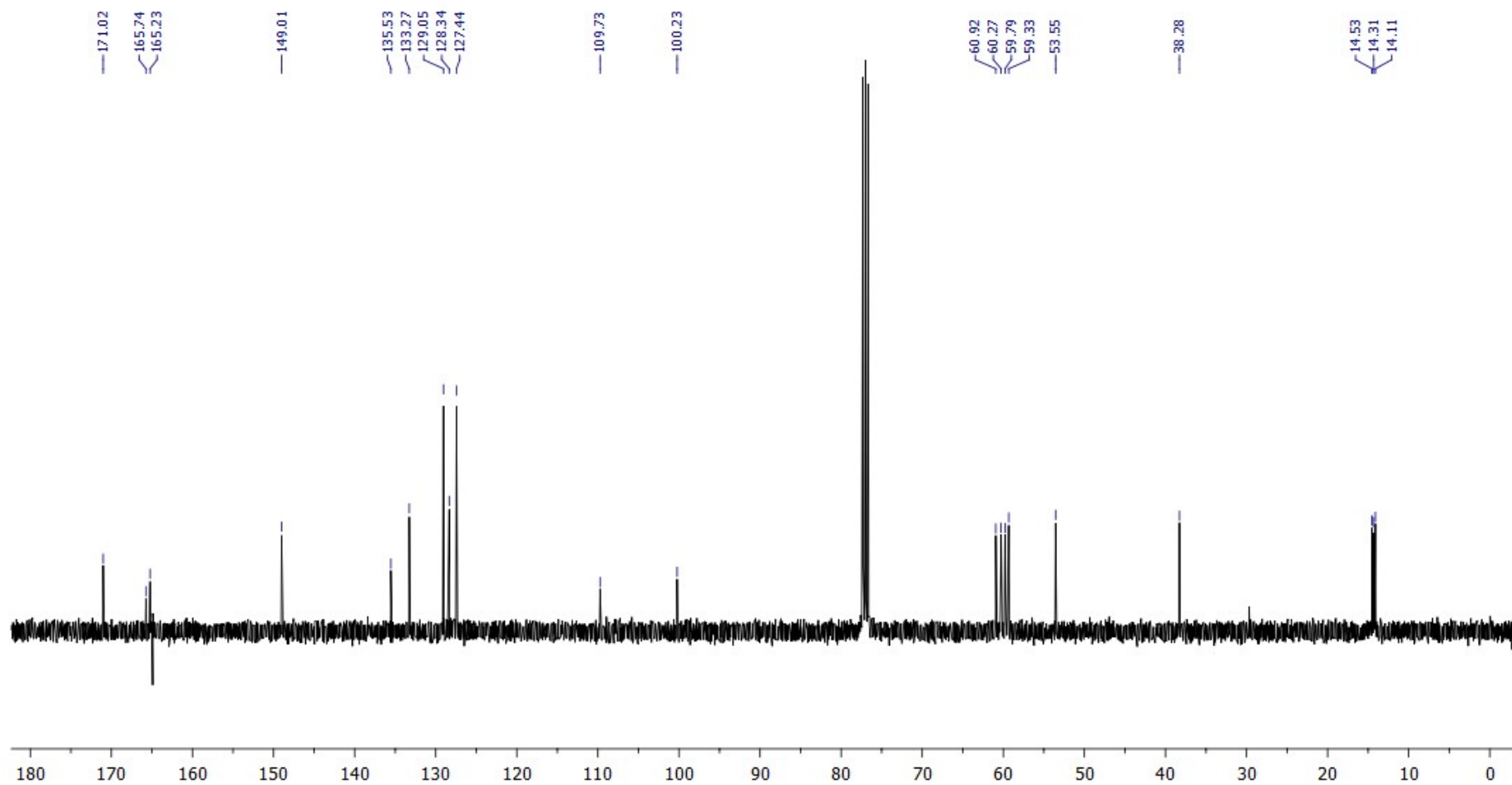

$^{13}\text{C}\{^1\text{H}\}$ NMR (100.6 MHz, CDCl_3)

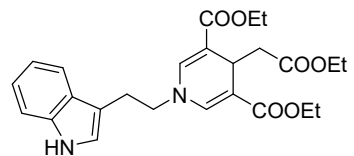

2sA

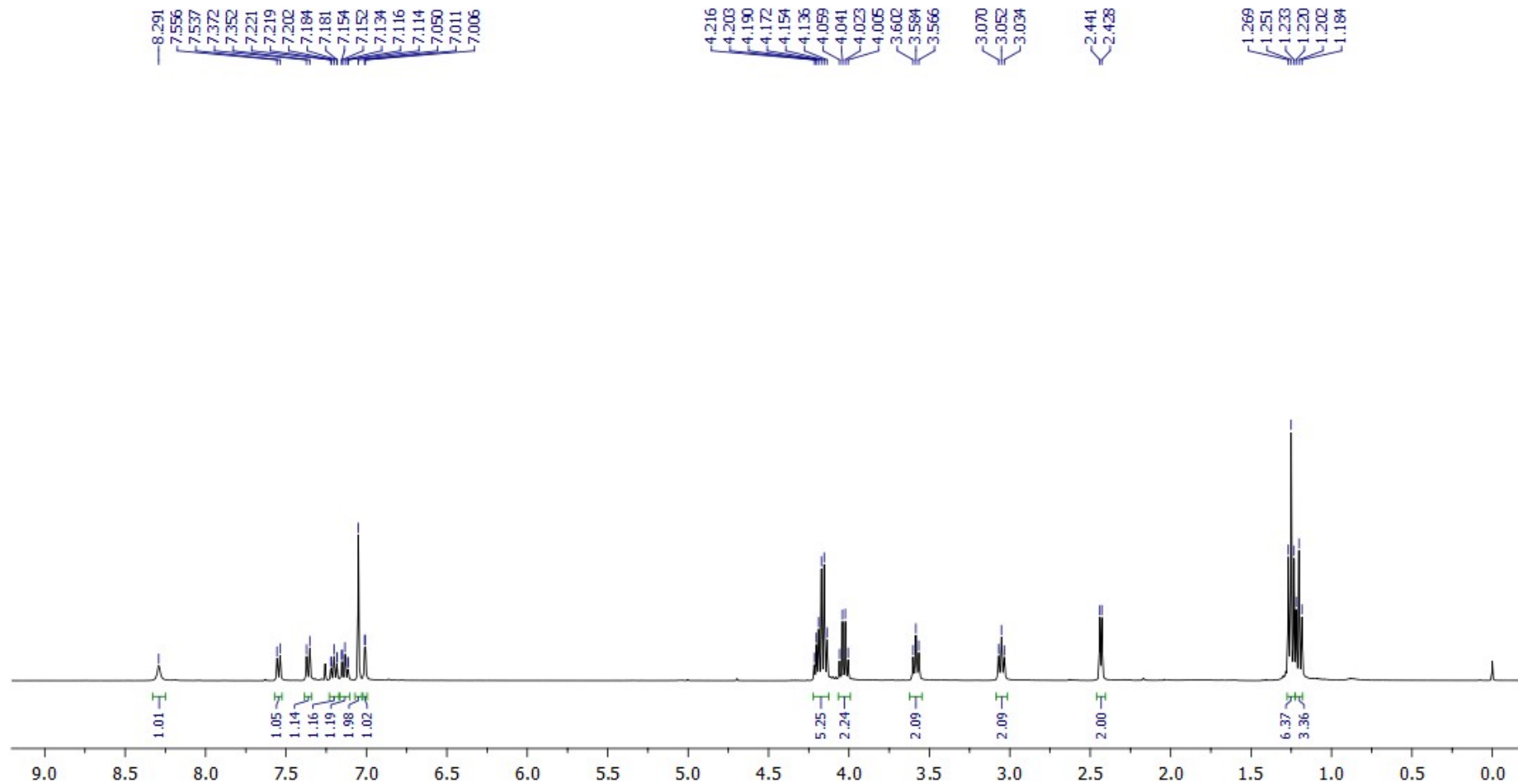

¹H NMR (400.1 MHz, CDCl₃)

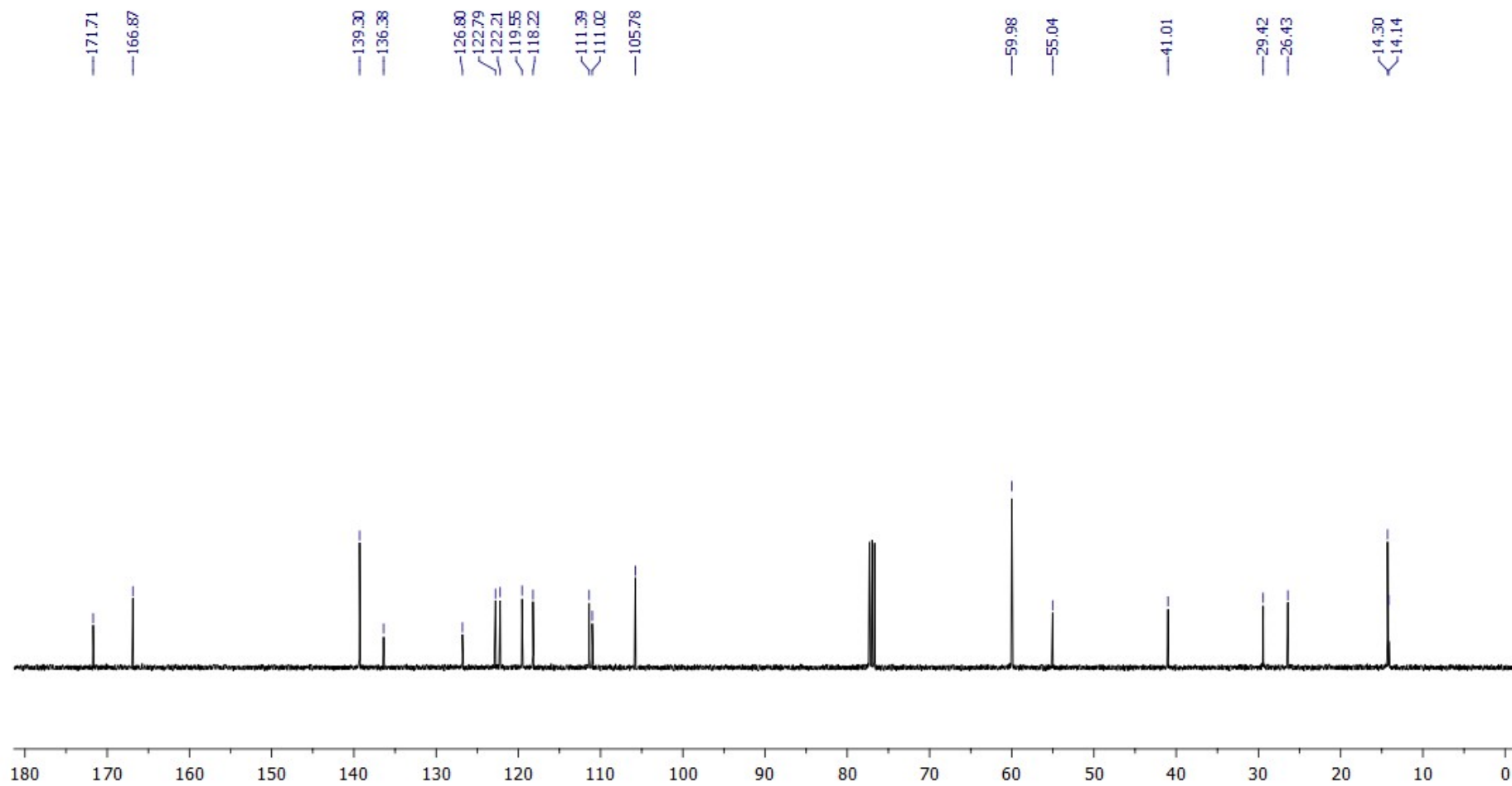

$^{13}\text{C}\{^1\text{H}\}$ NMR (100.6 MHz, CDCl_3)

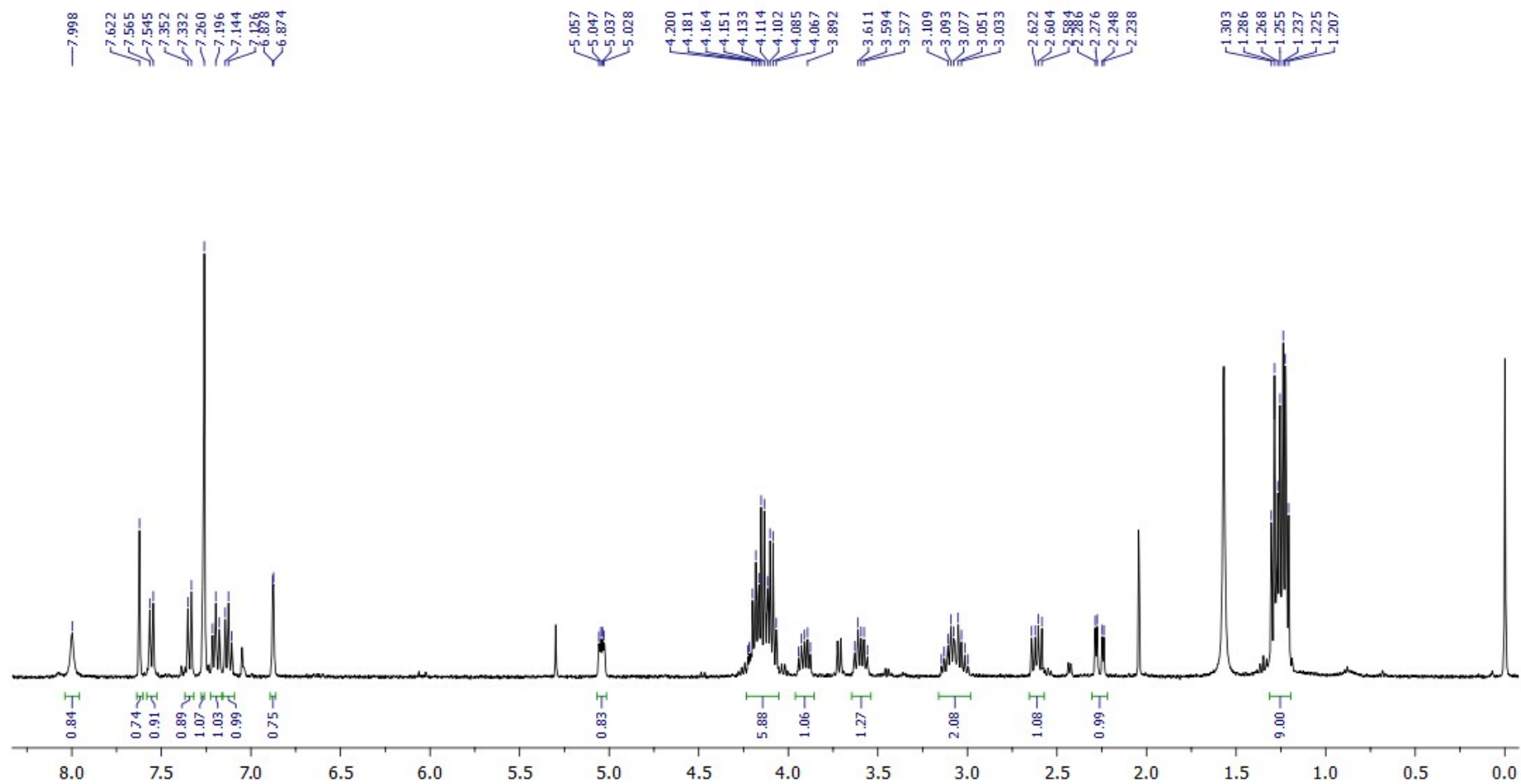
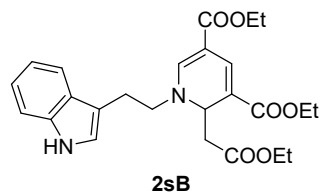

$^1\text{H NMR}$ (400.1 MHz, CDCl_3)

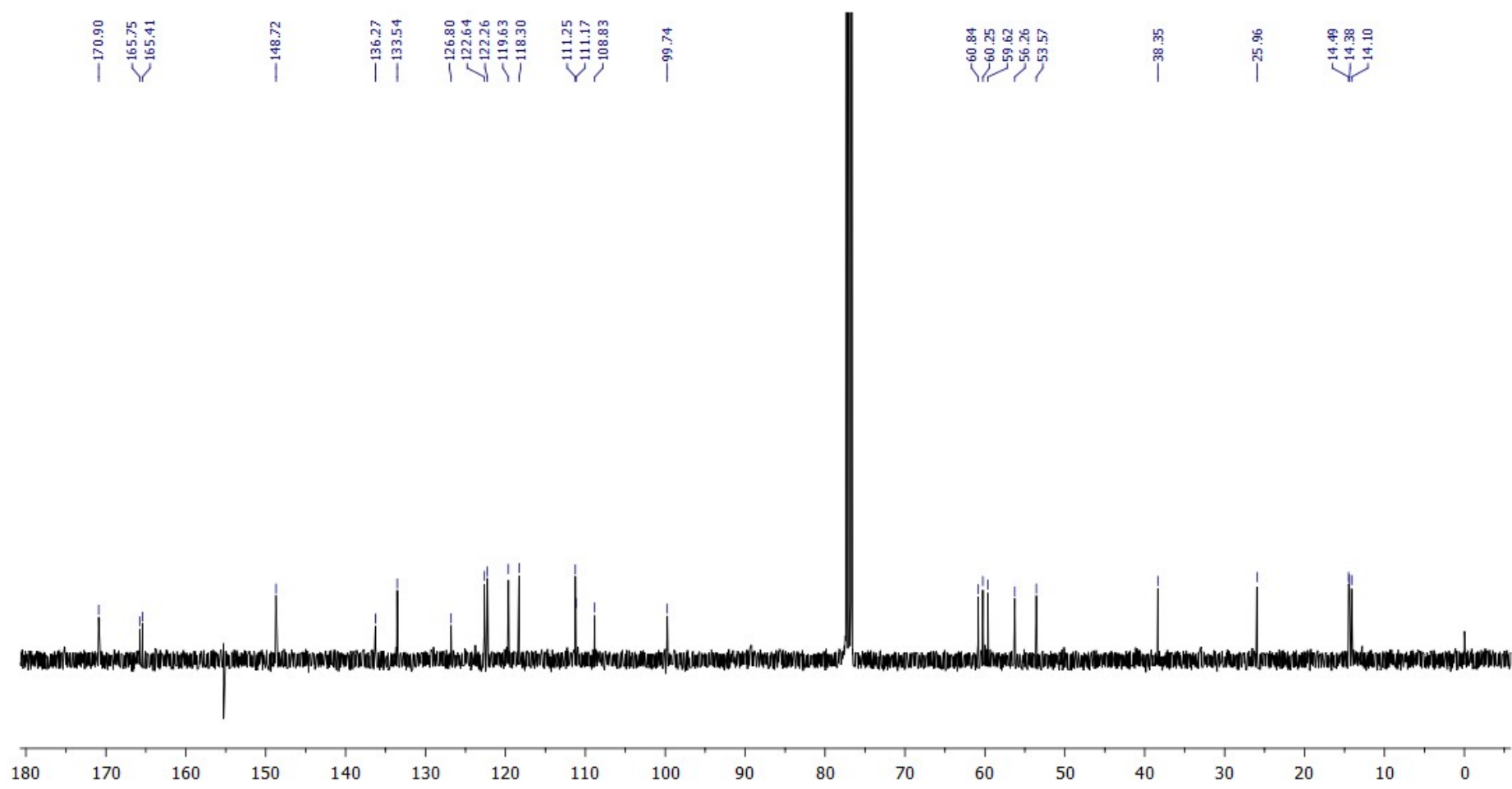

$^{13}\text{C}\{^1\text{H}\}$ NMR (100.6 MHz, CDCl_3)

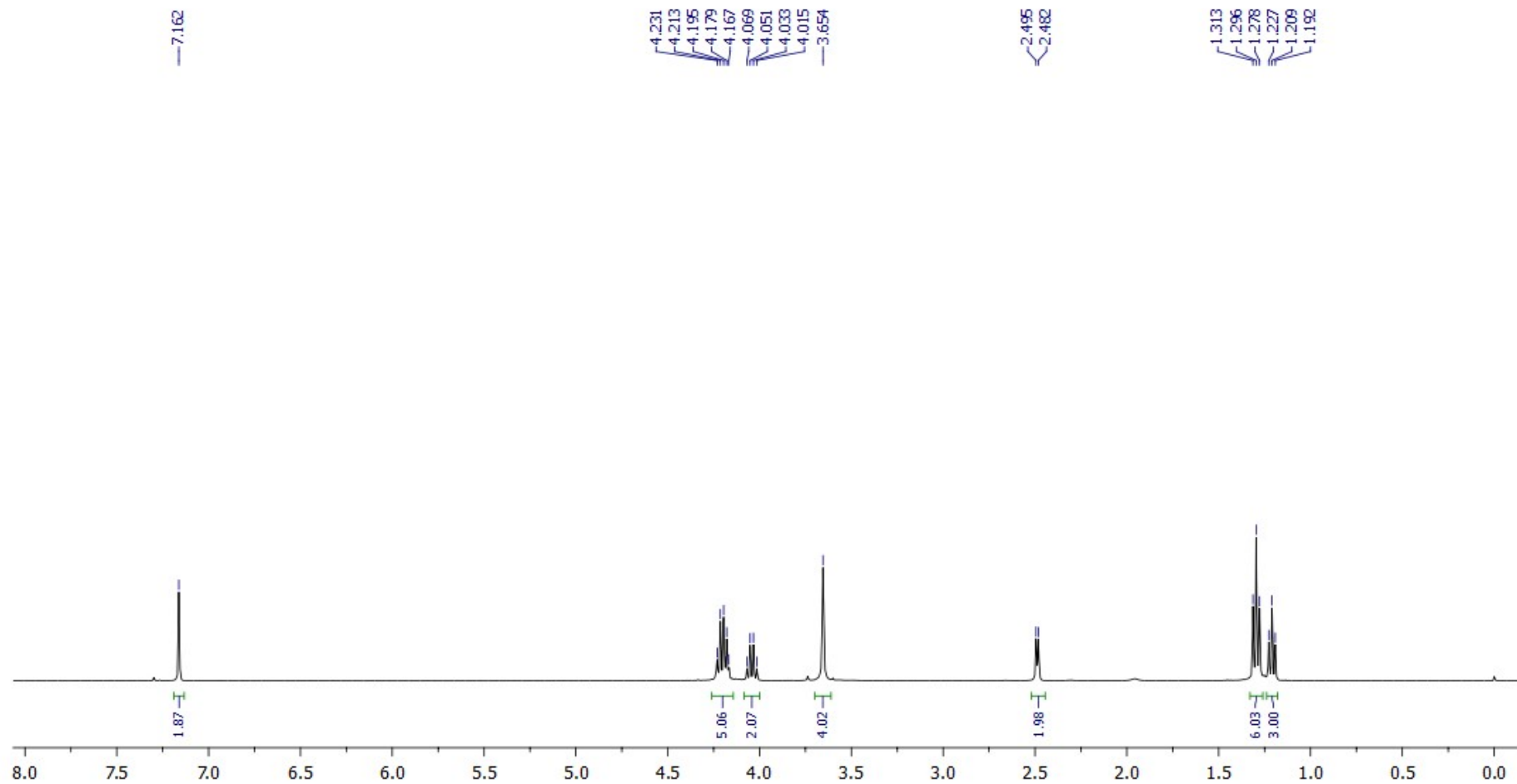
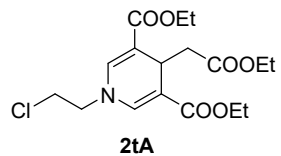

$^1\text{H NMR}$ (400.1 MHz, CDCl_3)

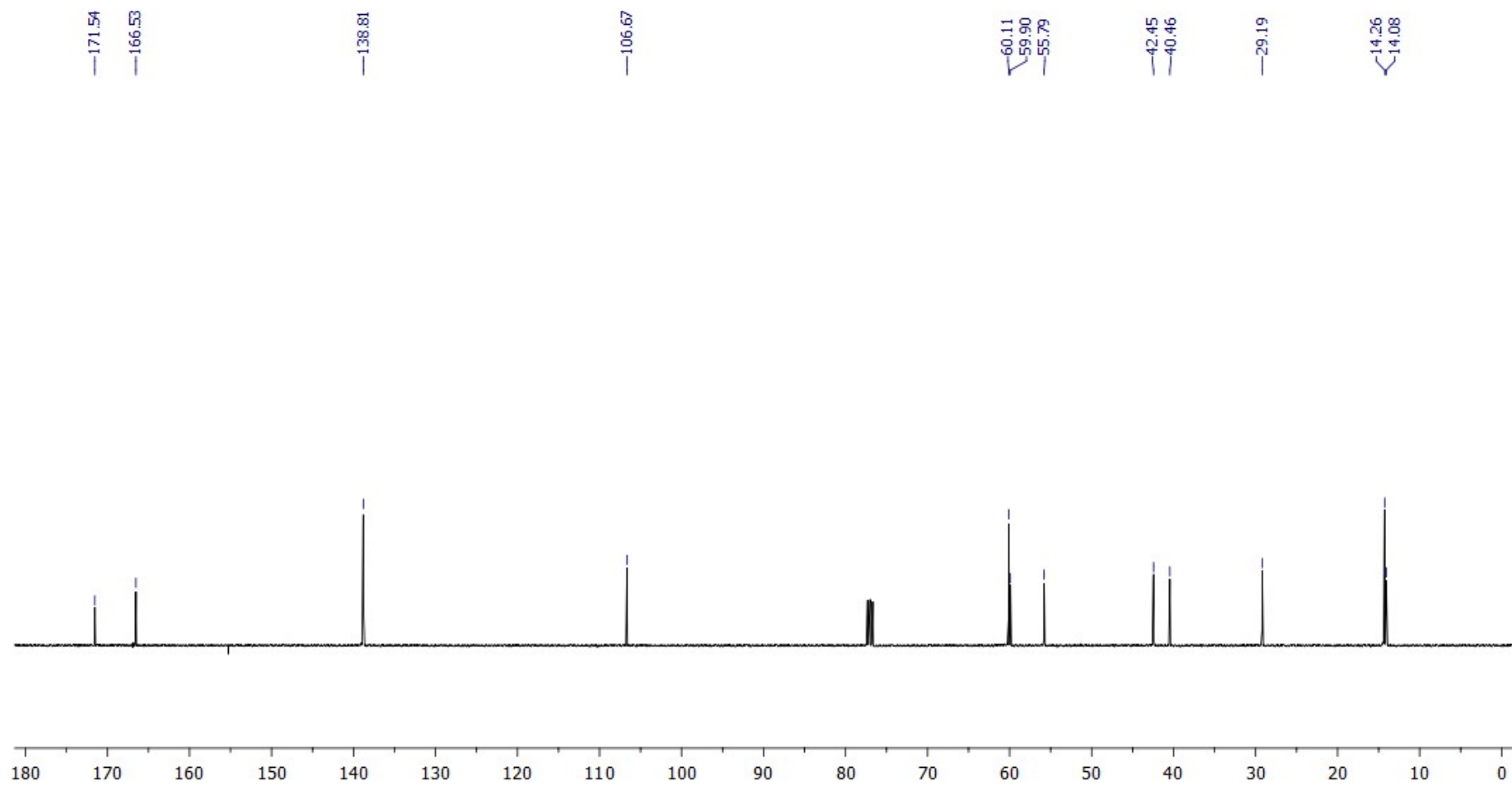

$^{13}\text{C}\{^1\text{H}\}$ NMR (100.6 MHz, CDCl_3)

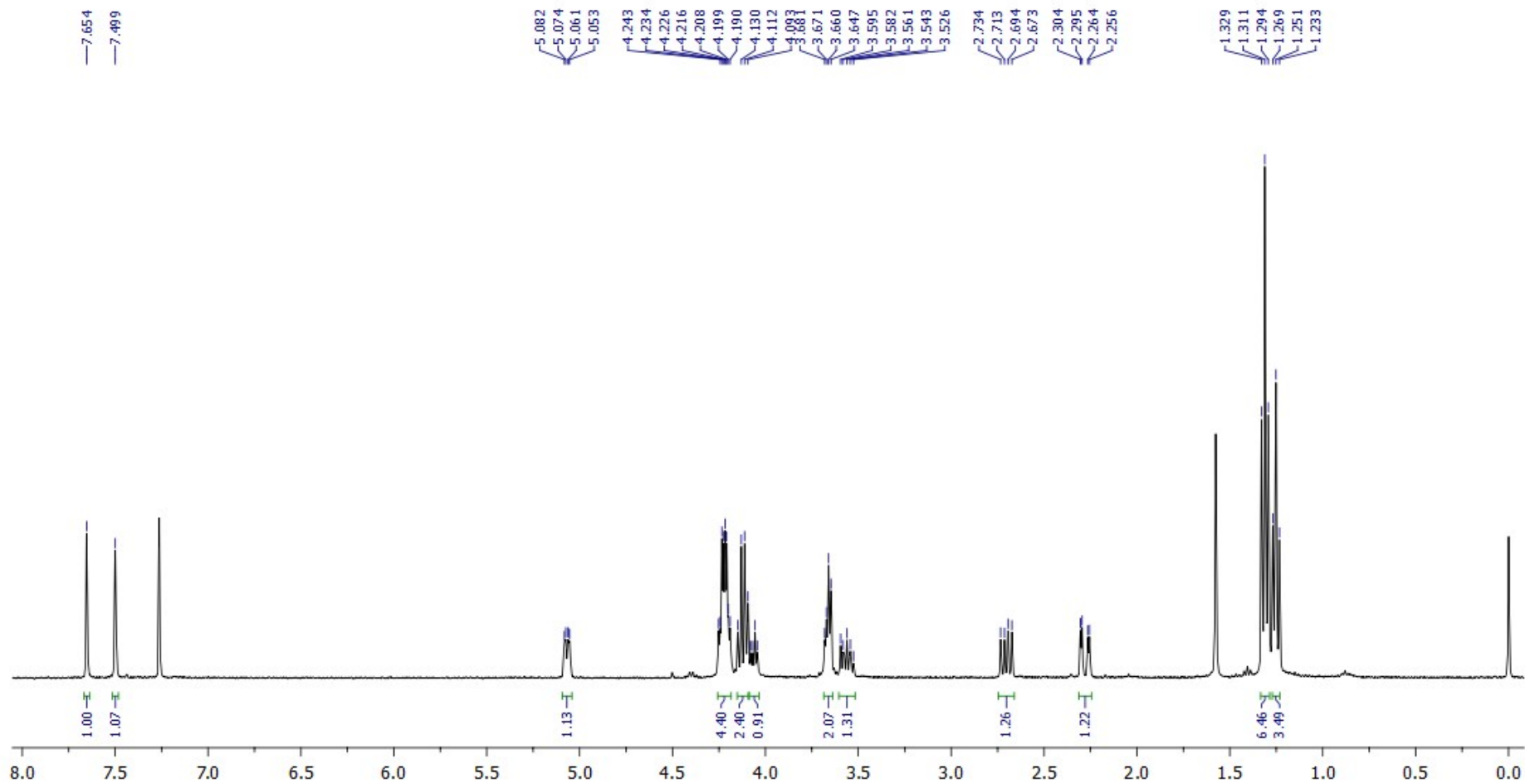
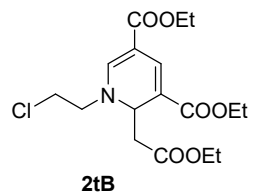

¹H NMR (400.1 MHz, CDCl₃)

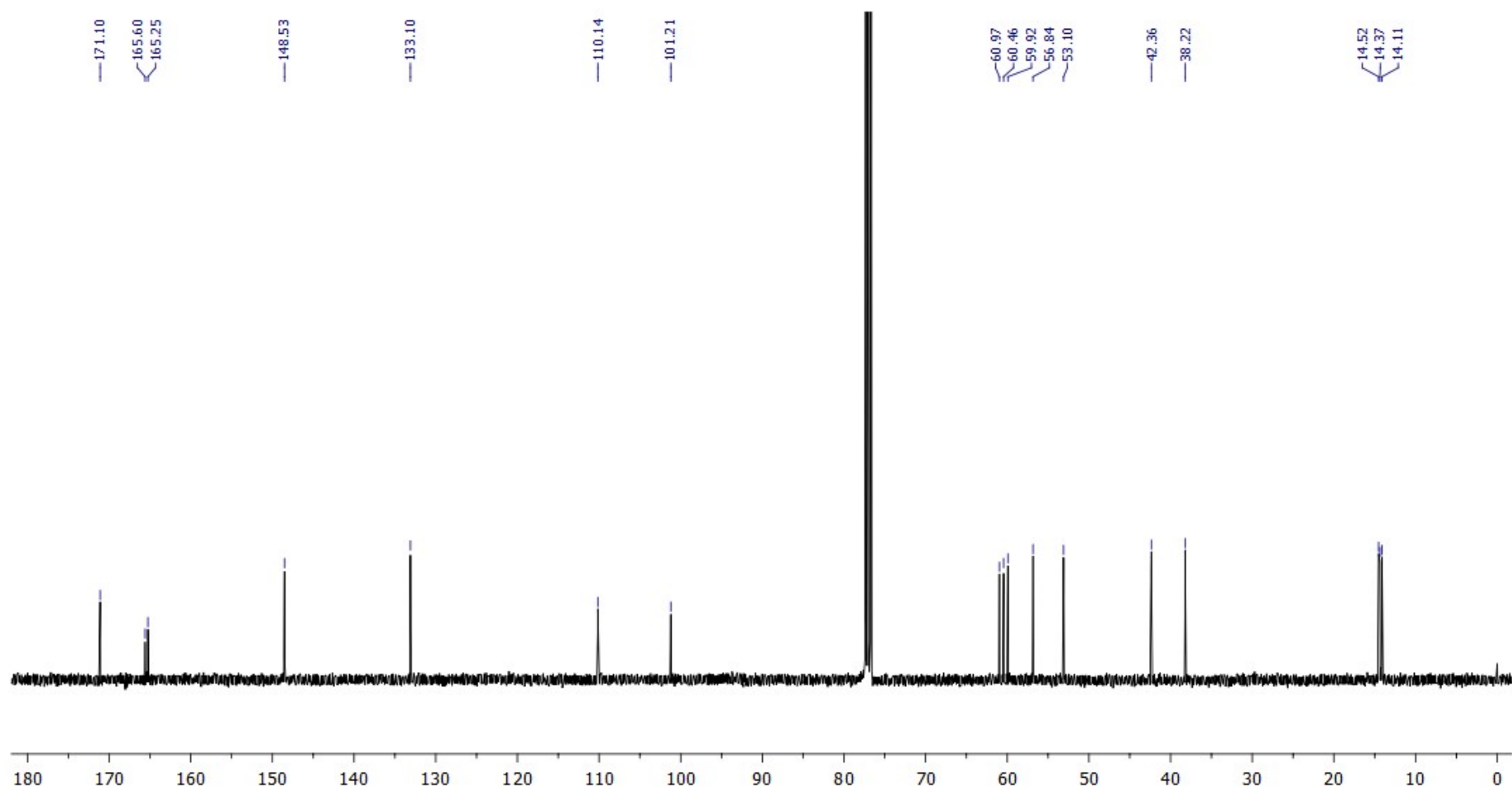

$^{13}\text{C}\{^1\text{H}\}$ NMR (100.6 MHz, CDCl_3)

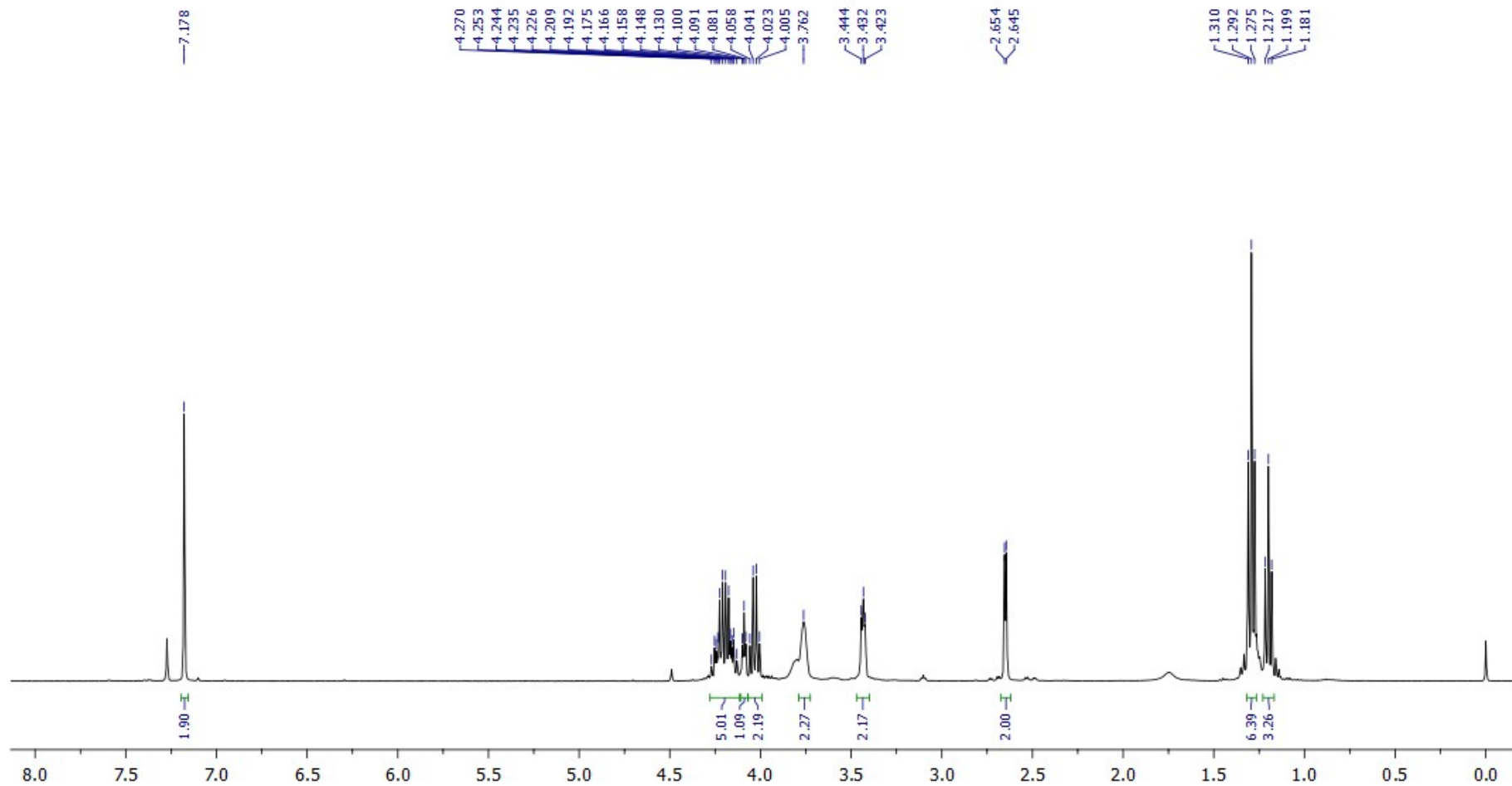
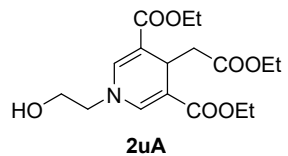

¹H NMR (400.1 MHz, CDCl₃)

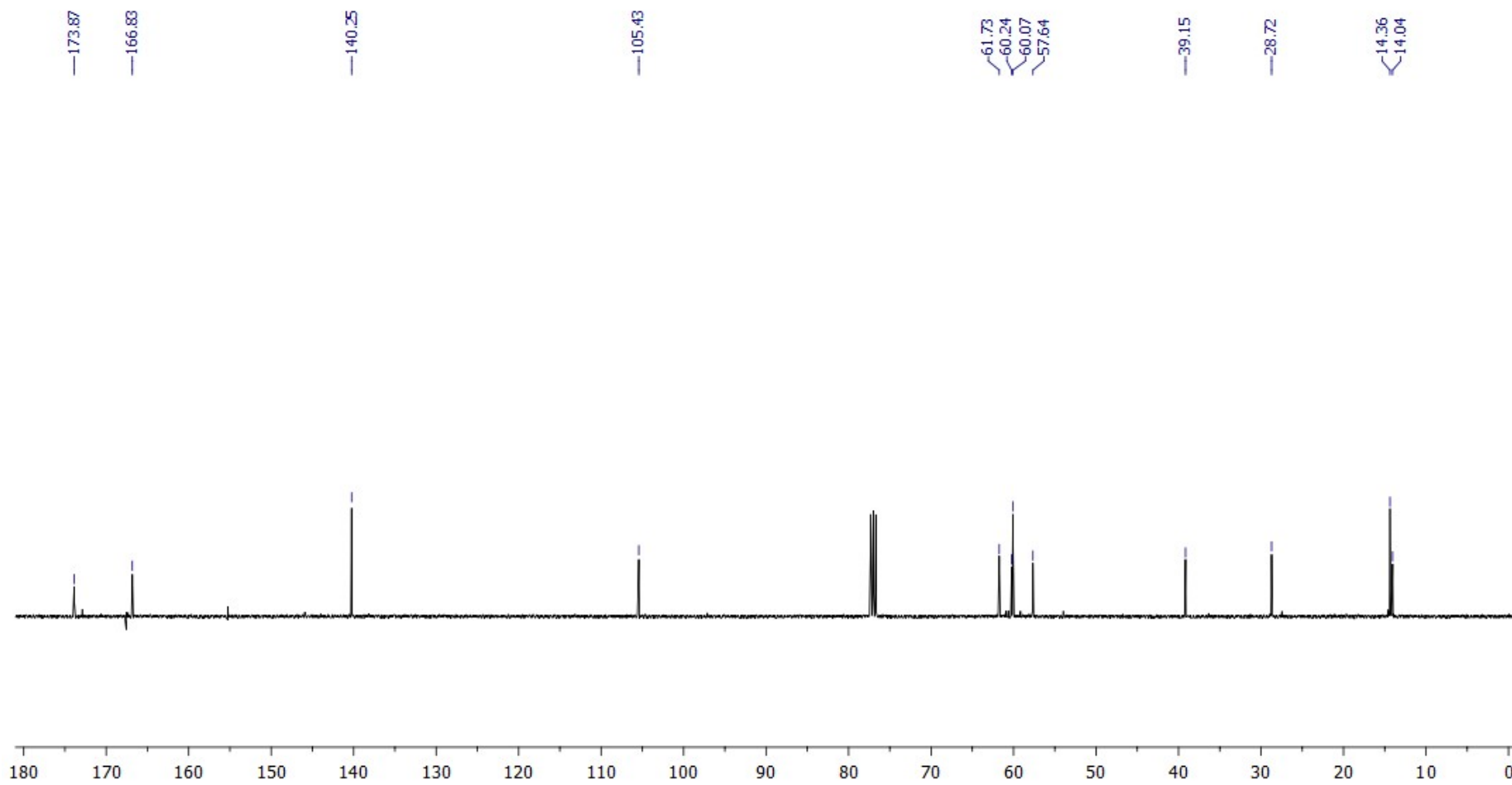

$^{13}\text{C}\{^1\text{H}\}$ NMR (100.6 MHz, CDCl_3)

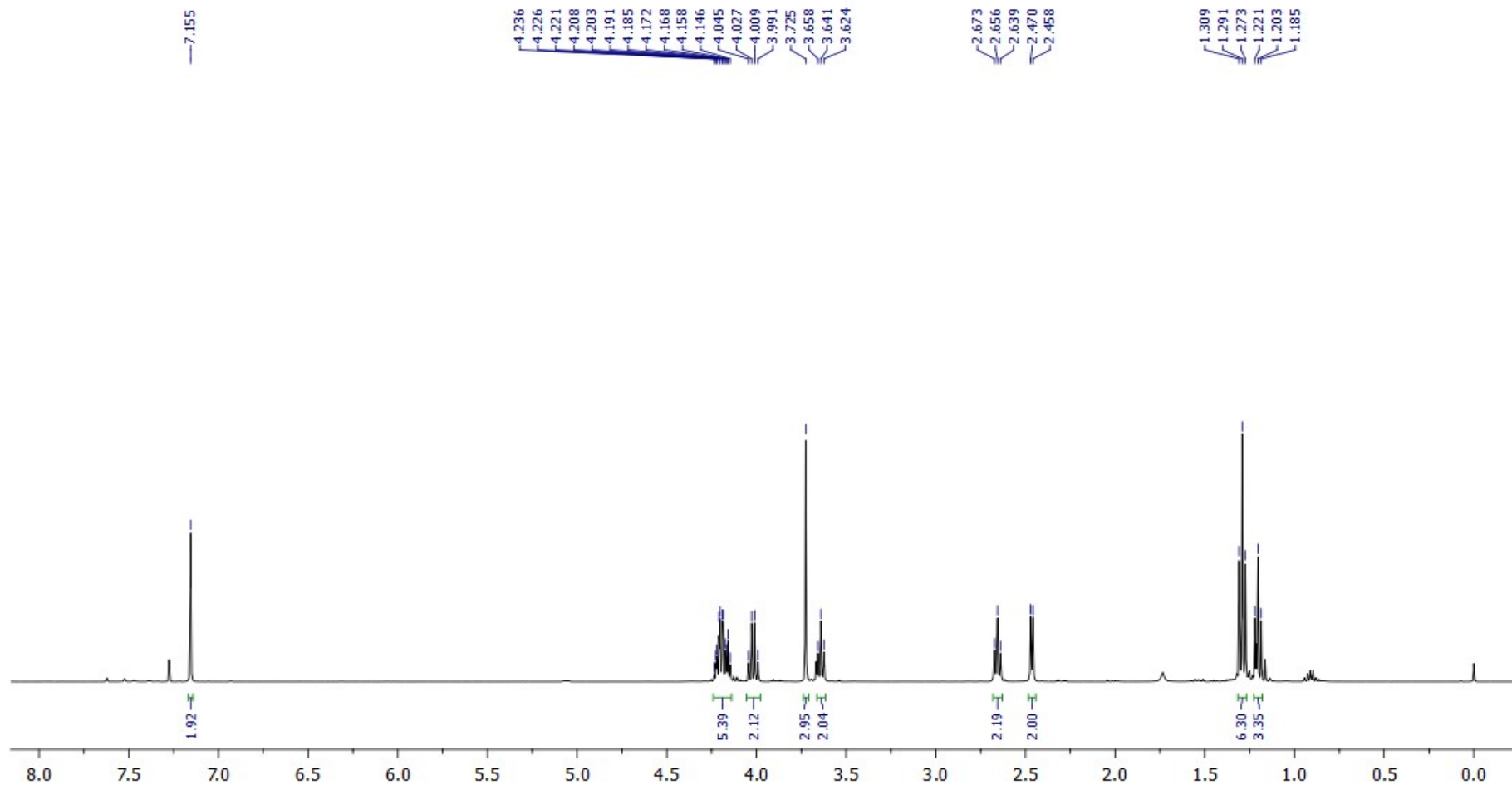
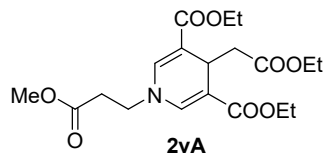

¹H NMR (400.1 MHz, CDCl₃)

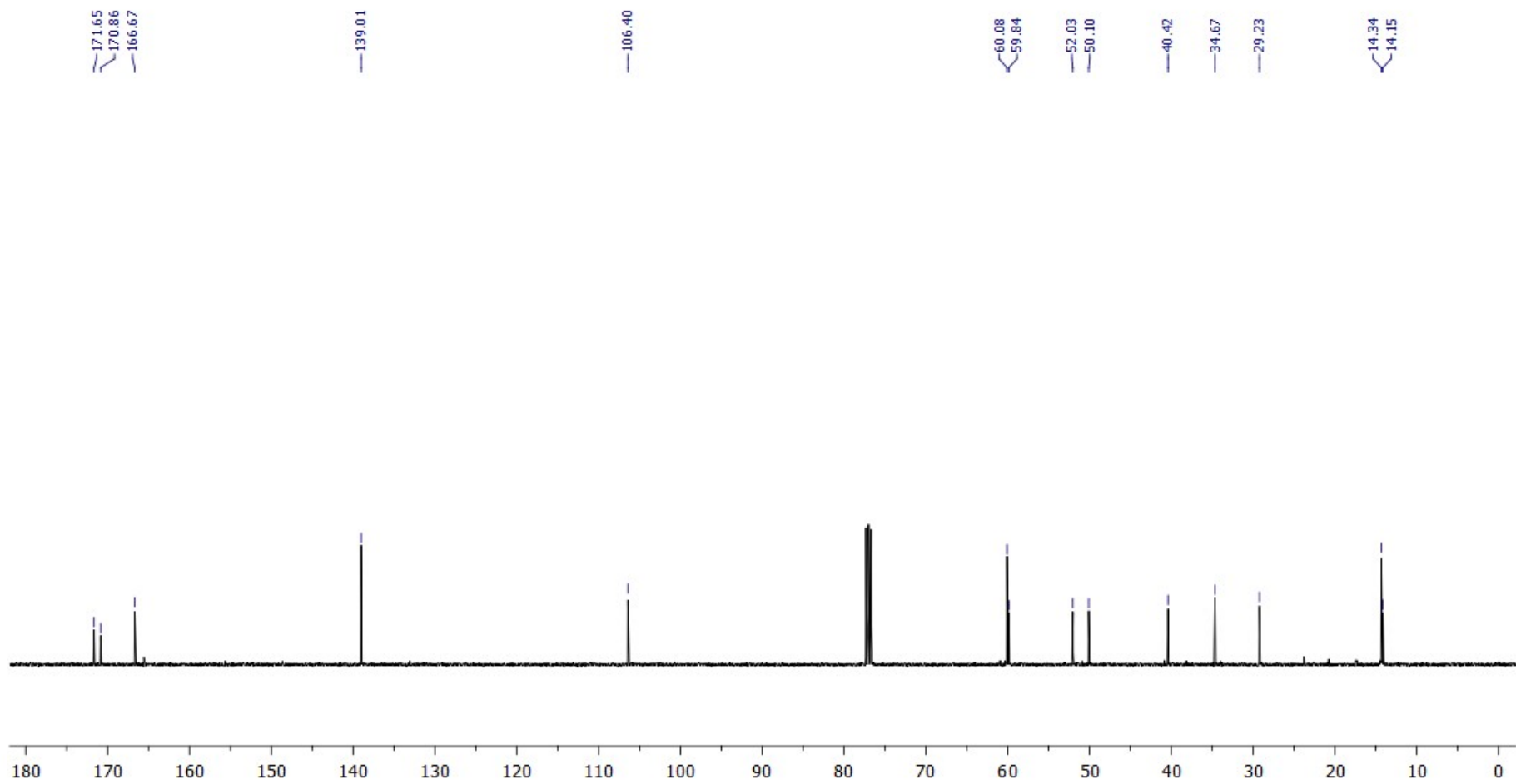

$^{13}\text{C}\{^1\text{H}\}$ NMR (100.6 MHz, CDCl_3)

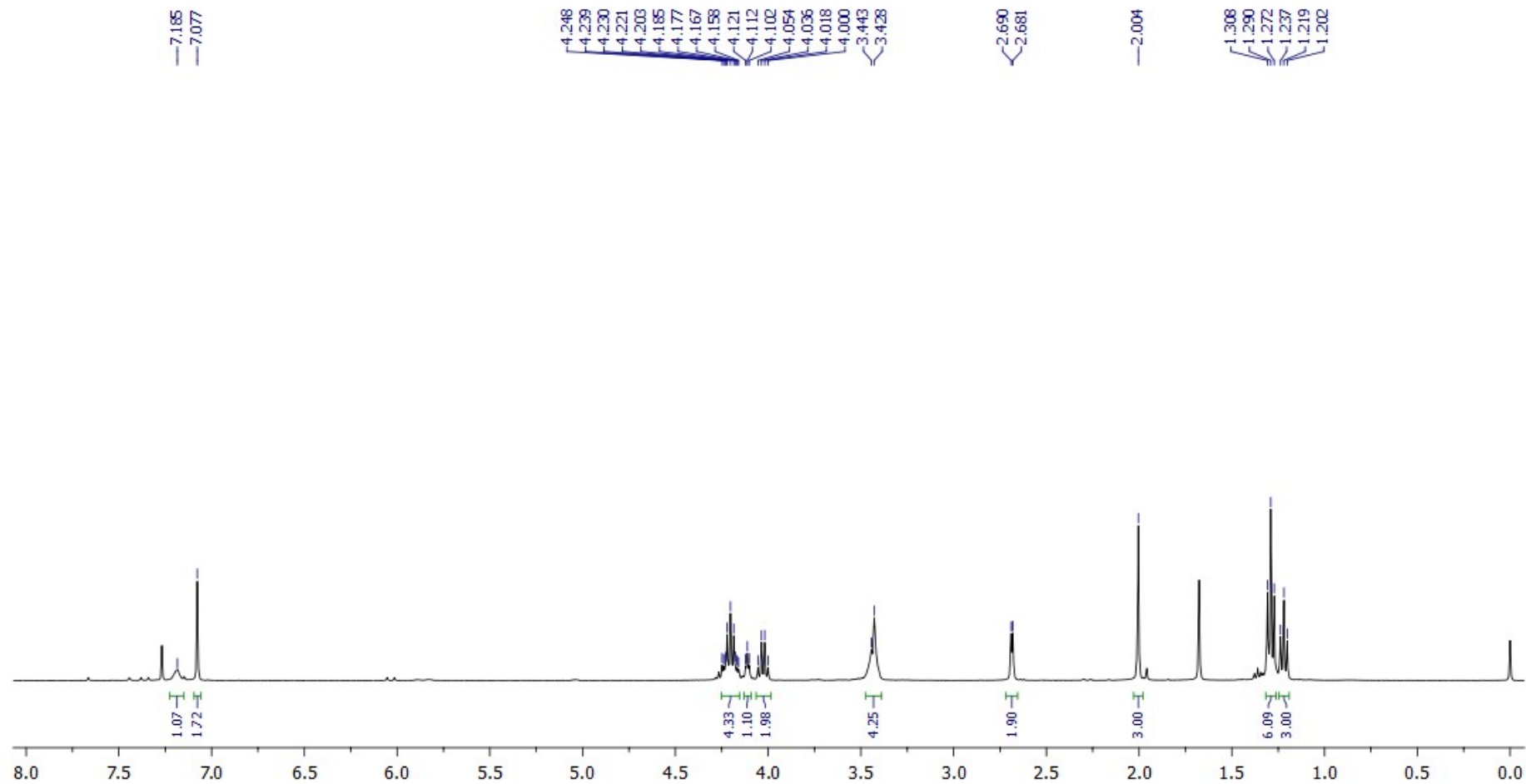
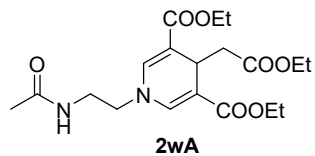

$^1\text{H NMR}$ (400.1 MHz, CDCl_3)

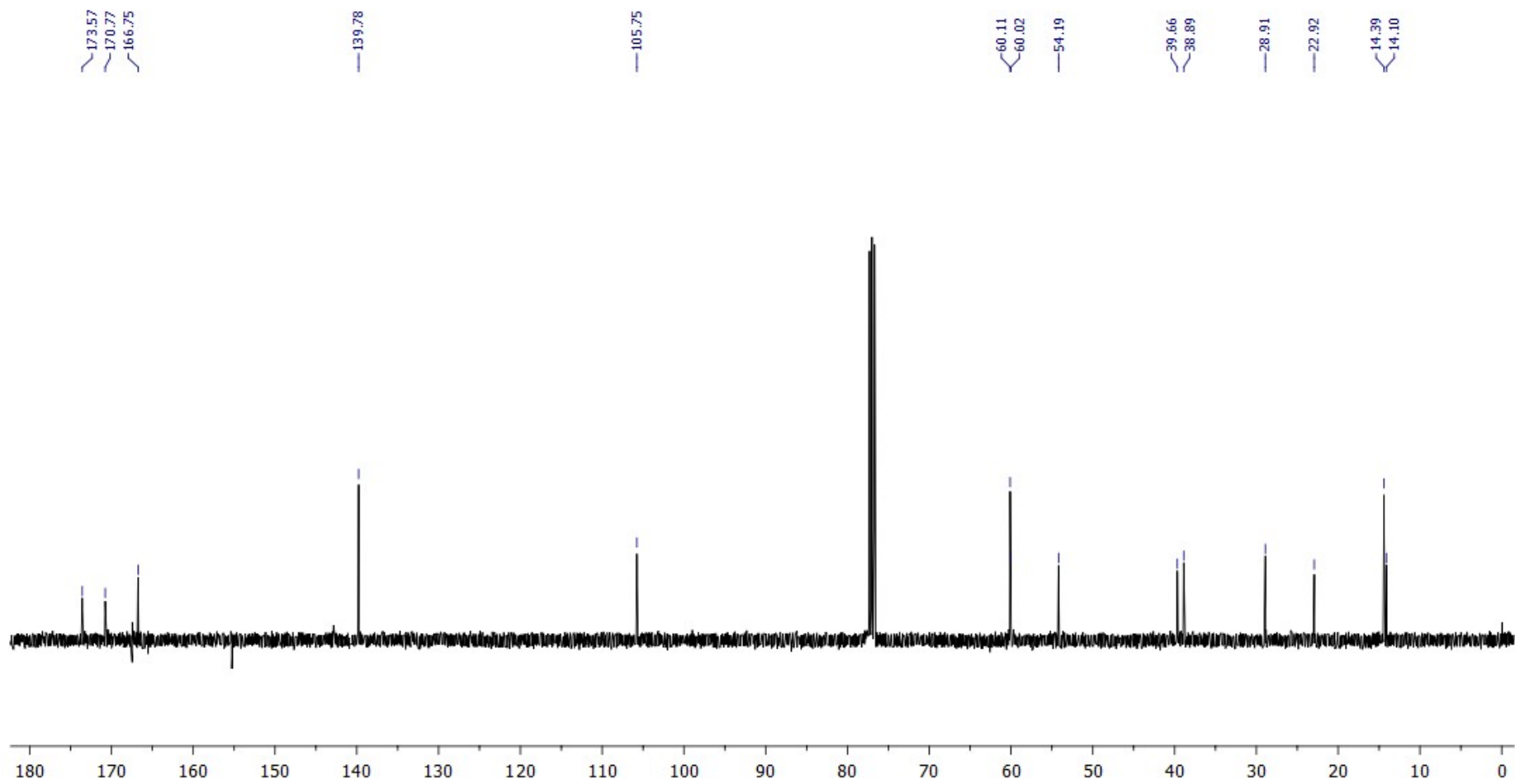

$^{13}\text{C}\{^1\text{H}\}$ NMR (100.6 MHz, CDCl_3)

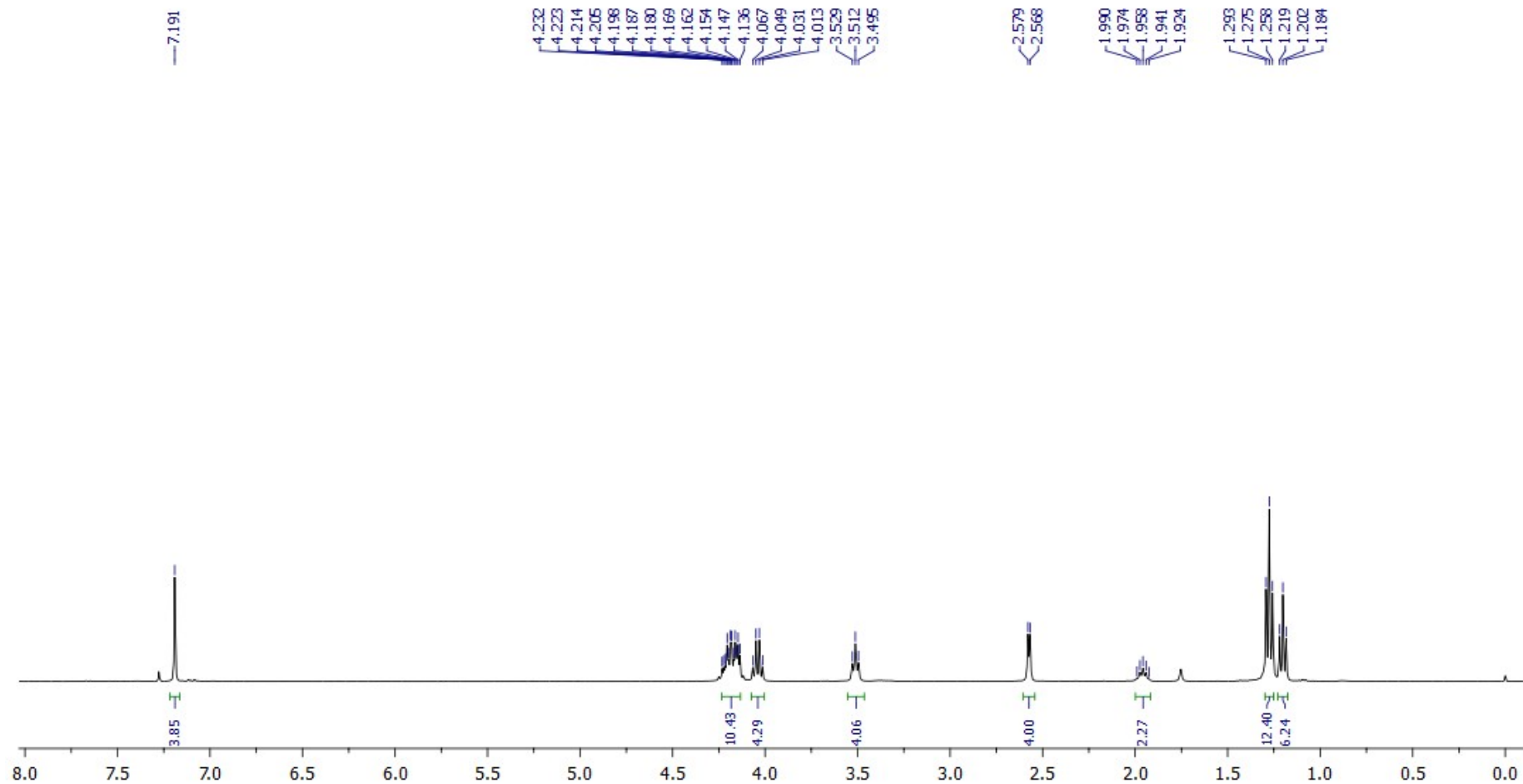
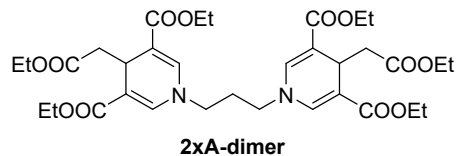

¹H NMR (400.1 MHz, CDCl₃)

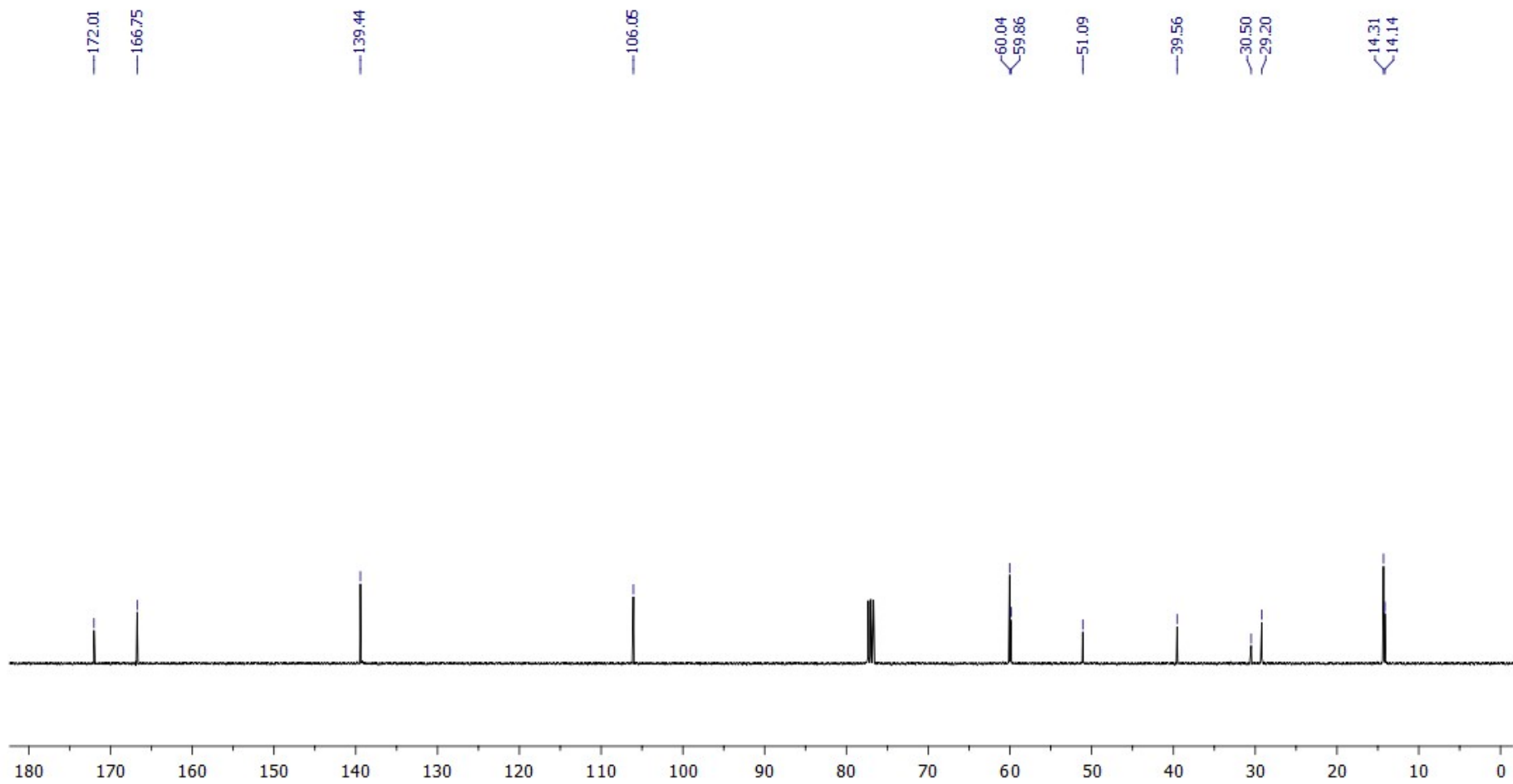

$^{13}\text{C}\{^1\text{H}\}$ NMR (100.6 MHz, CDCl_3)

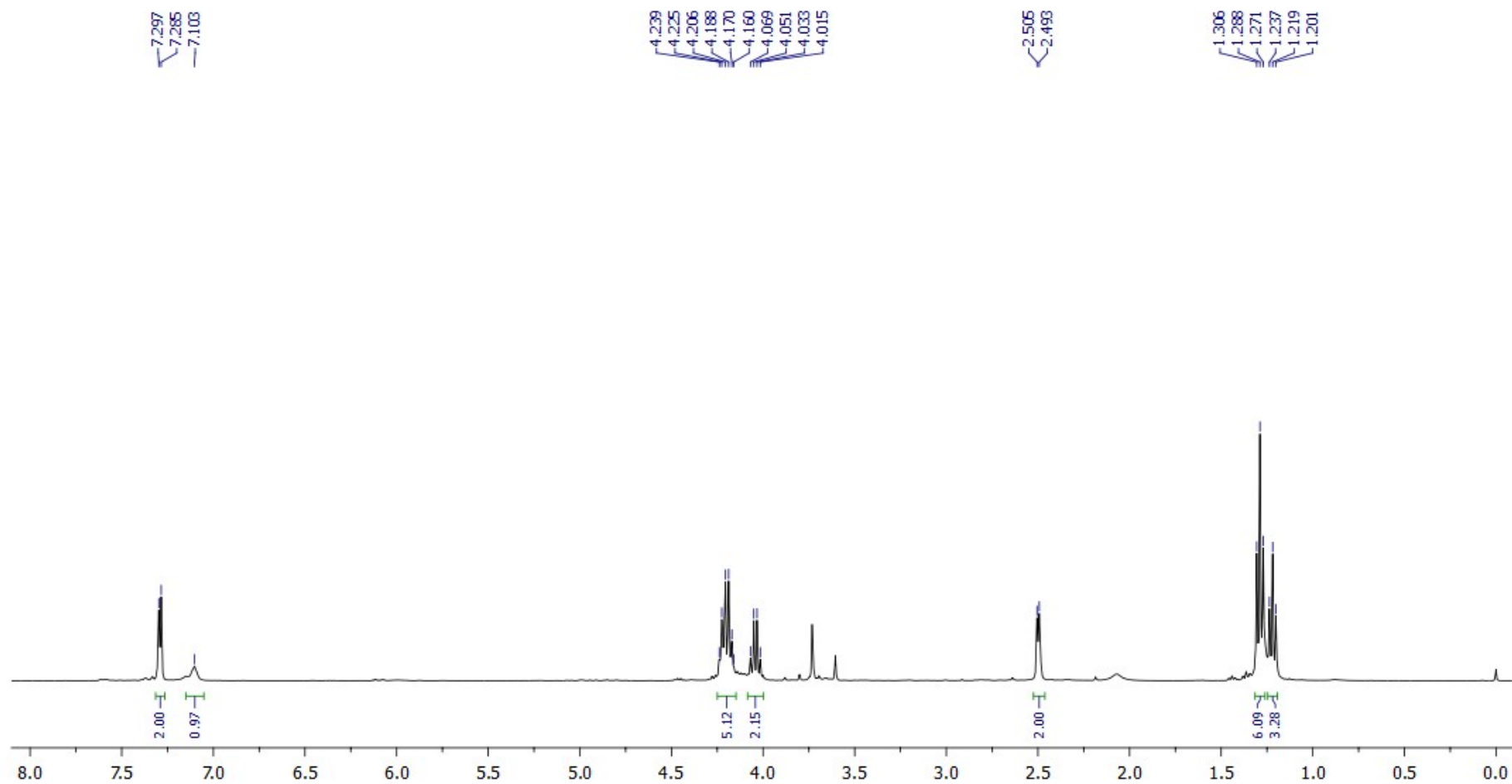
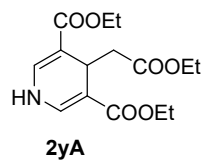

¹H NMR (400.1 MHz, CDCl₃)

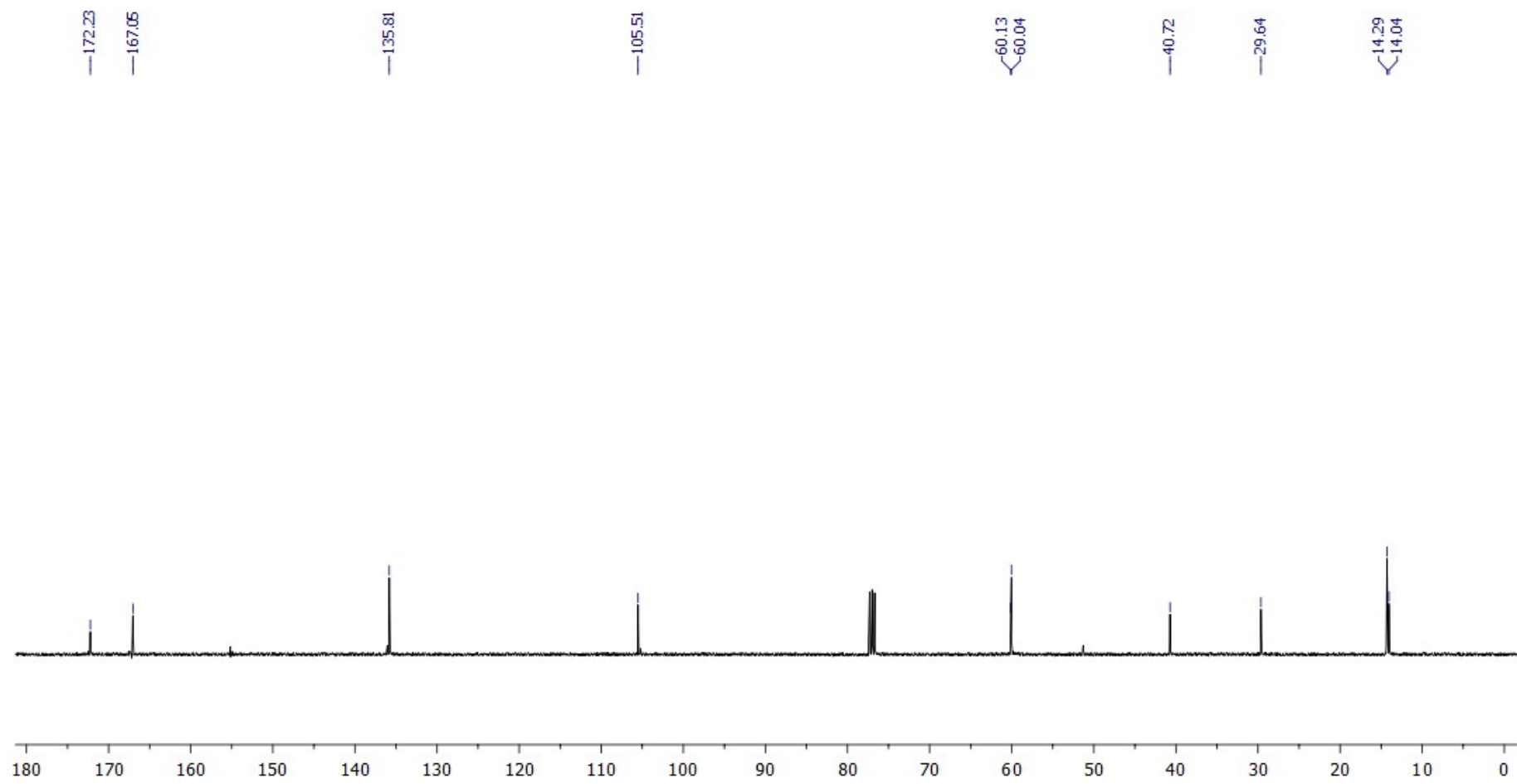

$^{13}\text{C}\{^1\text{H}\}$ NMR (100.6 MHz, CDCl₃)

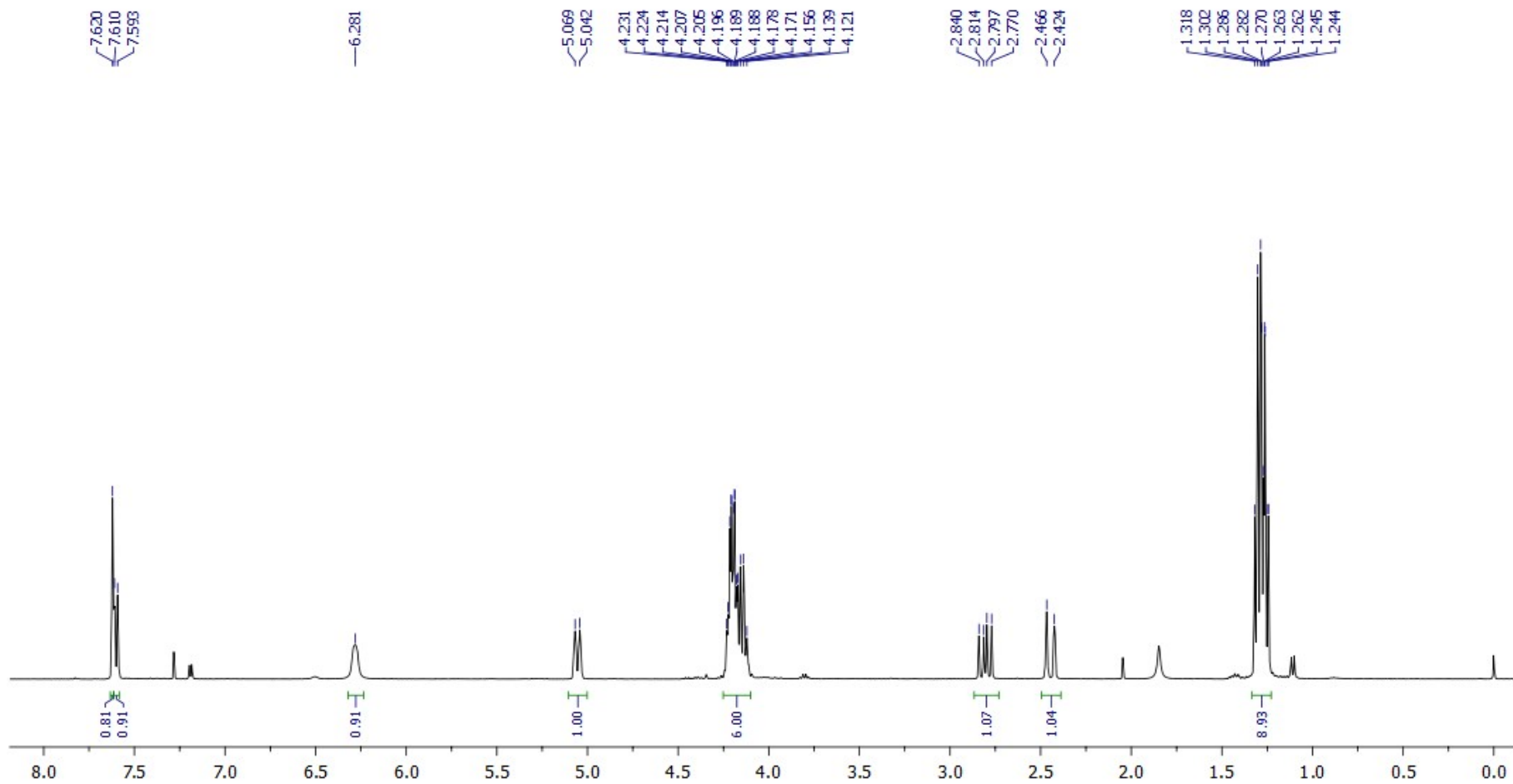
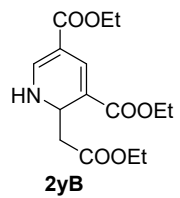

^1H NMR (400.1 MHz, CDCl_3)

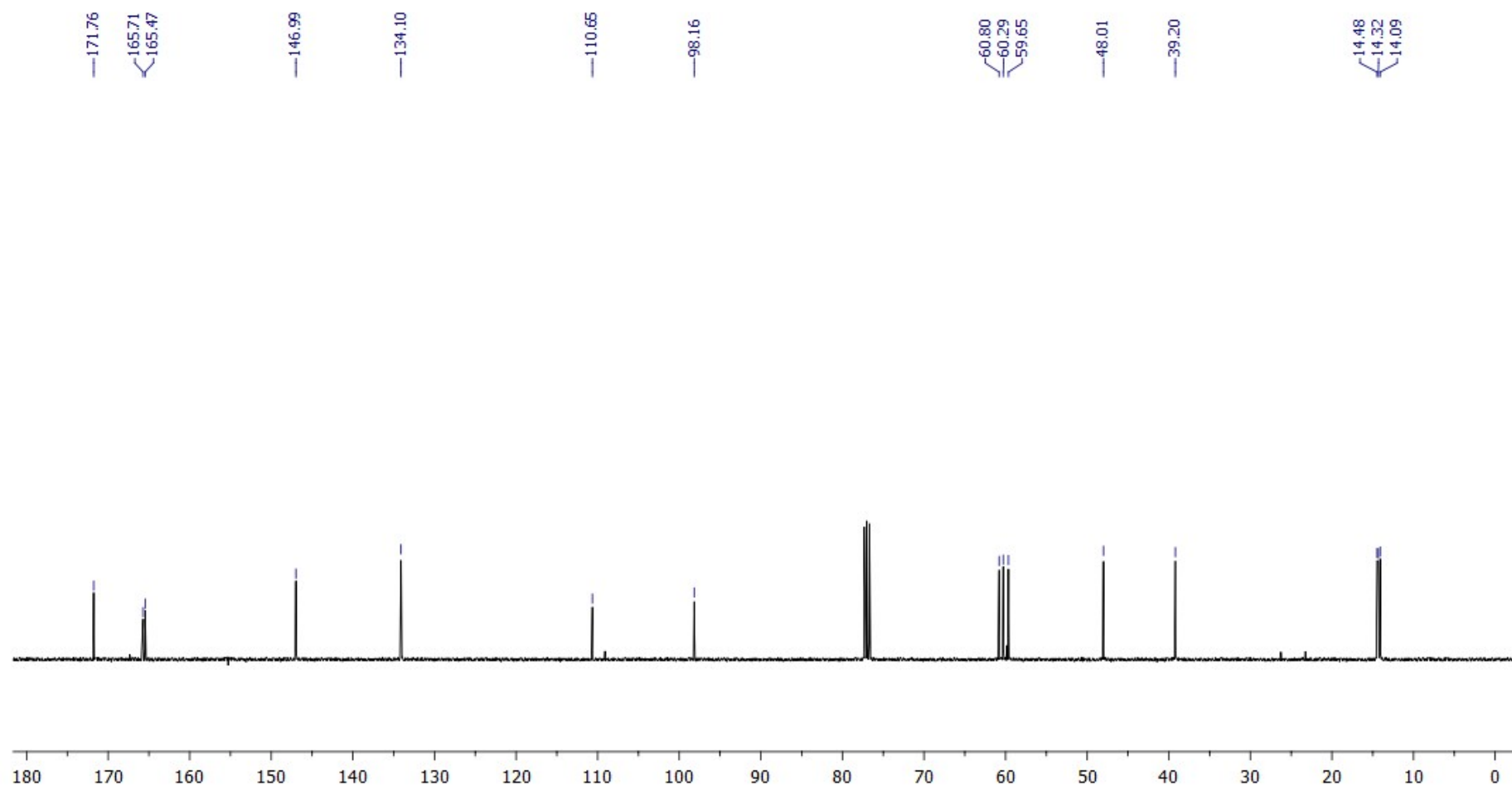

$^{13}\text{C}\{^1\text{H}\}$ NMR (100.6 MHz, CDCl_3)

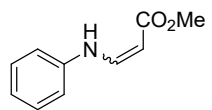

7a

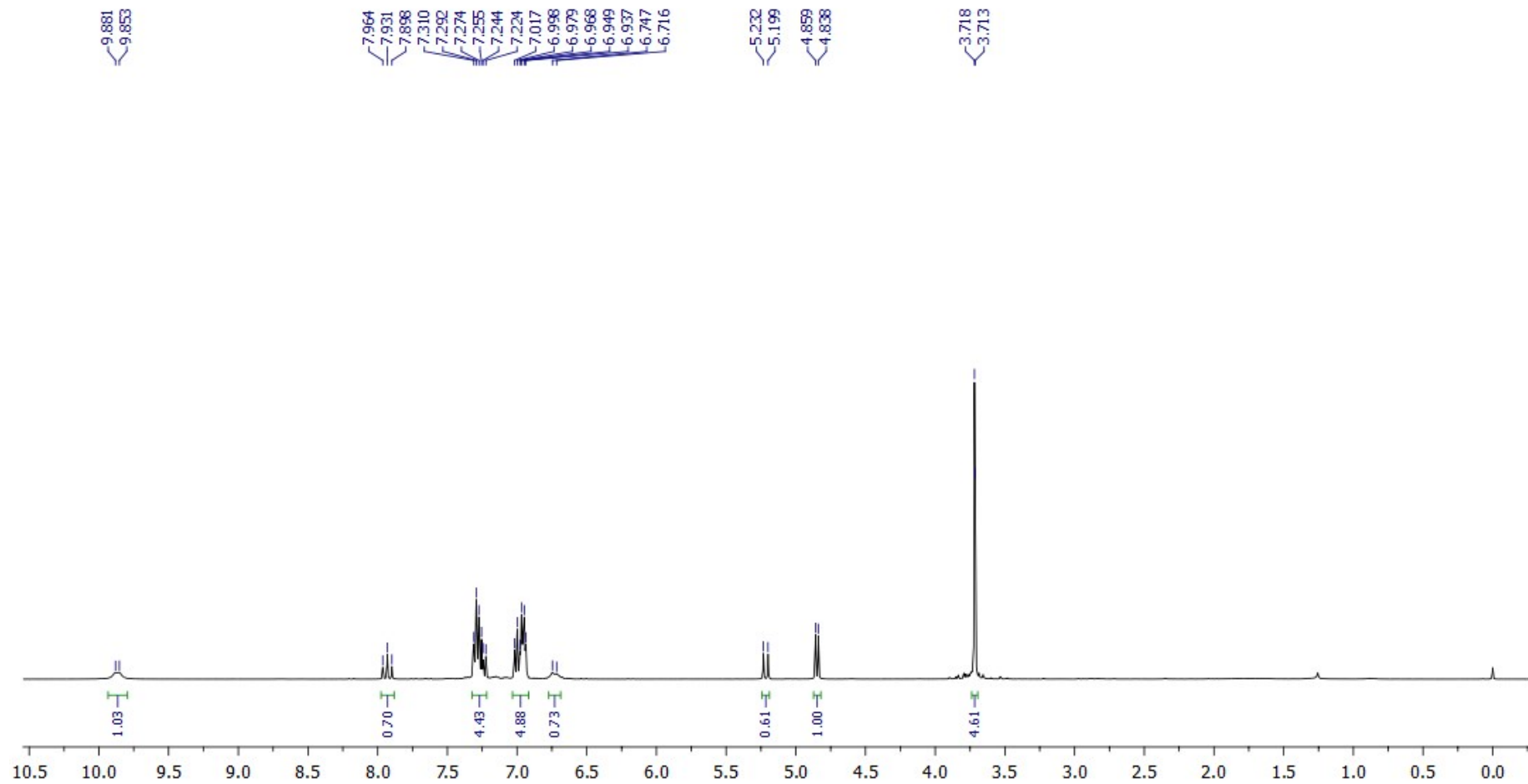

¹H NMR (400.1 MHz, CDCl₃)

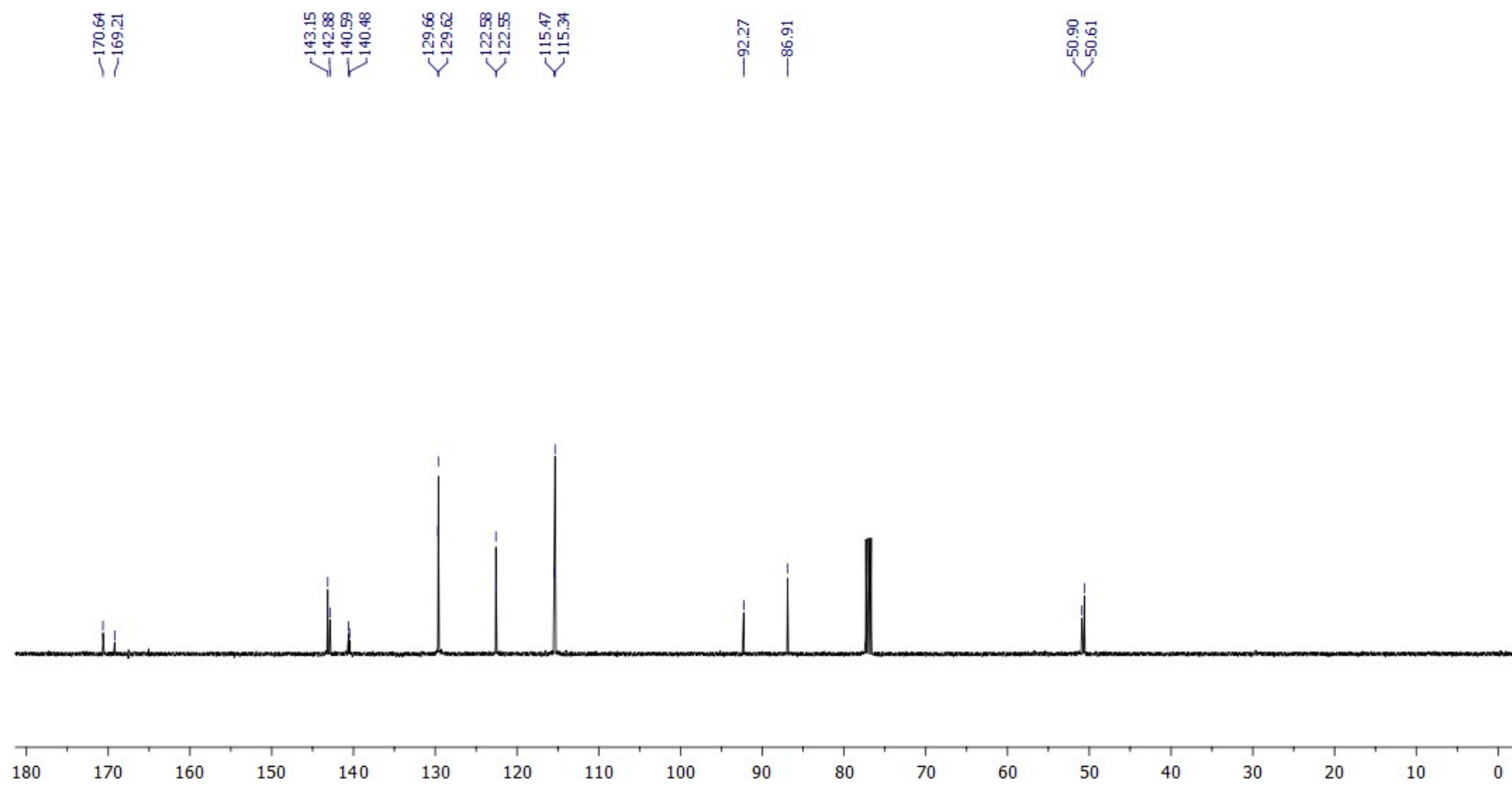

$^{13}\text{C}\{^1\text{H}\}$ NMR (100.6 MHz, CDCl_3)

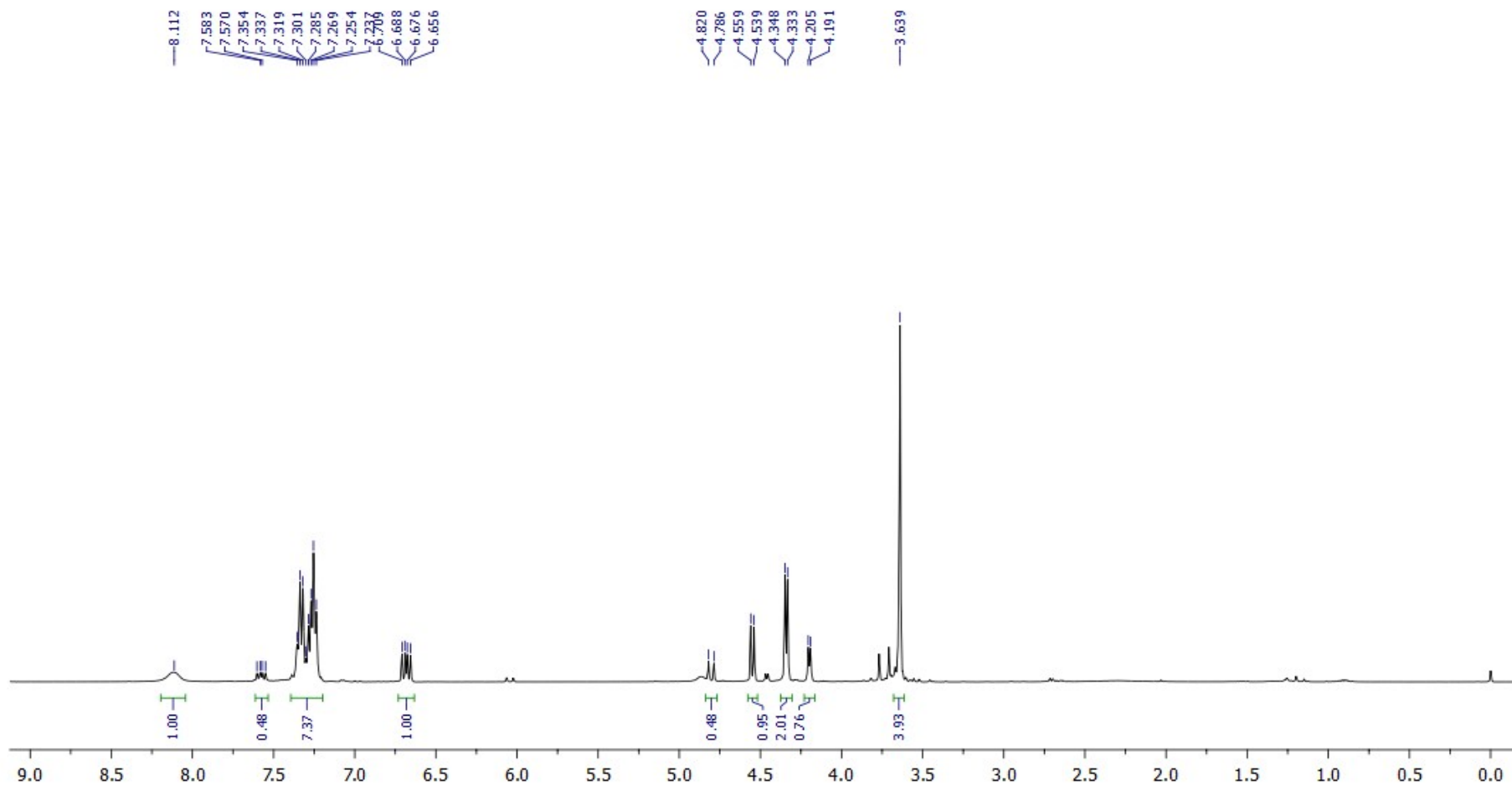
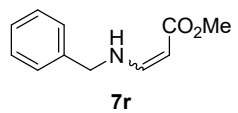

¹H NMR (400.1 MHz, CDCl₃)

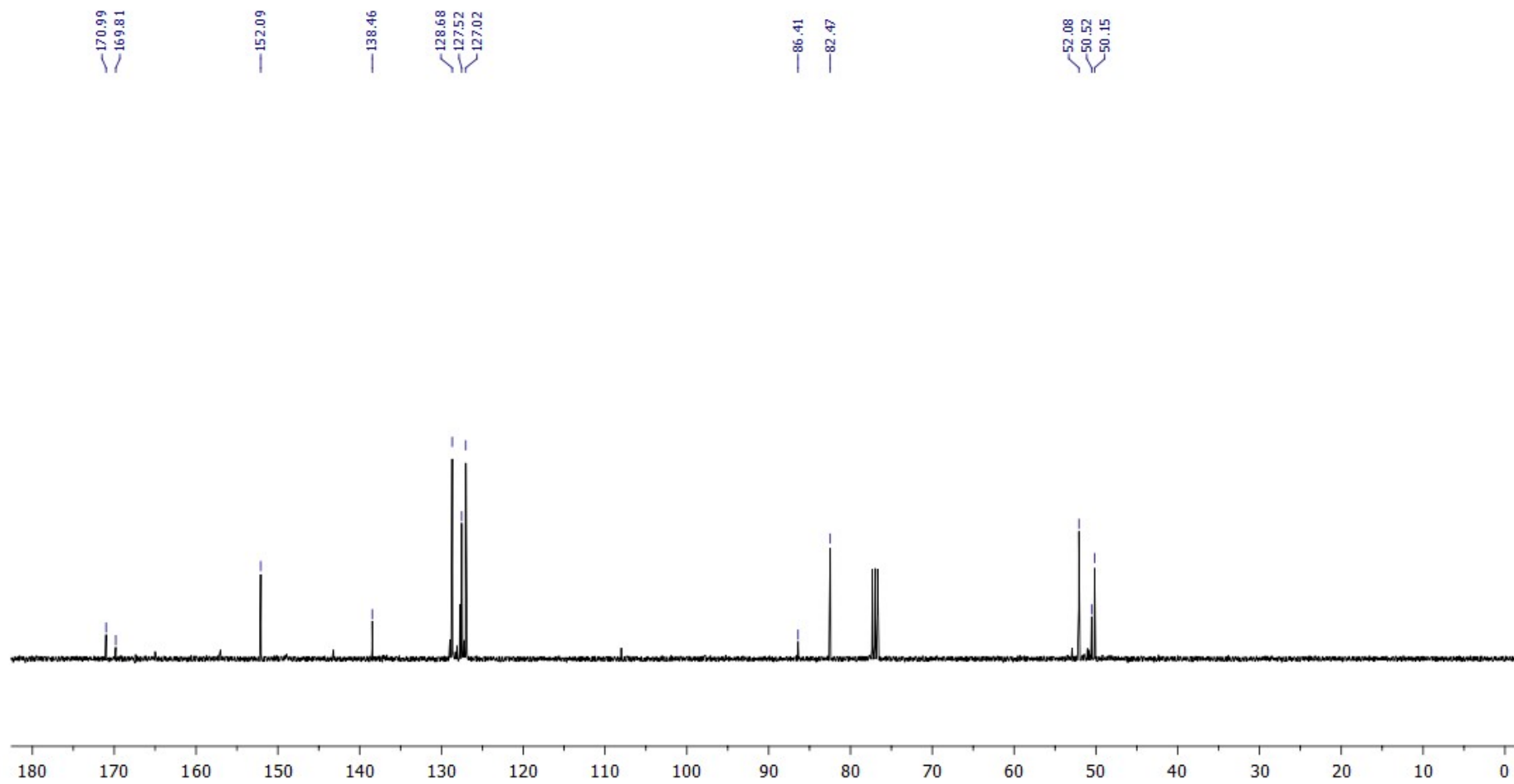

$^{13}\text{C}\{^1\text{H}\}$ NMR (100.6 MHz, CDCl_3)

**Absolute energies and x, y, z coordinates of optimized structures
at the M062X/6-311+G(d,p) level of theory at 373.15 K**

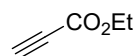

E = -344.4776471 a.u.

Center Number	Atomic Number	Atomic Type	Coordinates (Angstroms)		
			X	Y	Z
1	6	0	-2.948330	-0.923994	0.000108
2	1	0	-3.873363	-1.451074	0.000032
3	6	0	-1.906935	-0.332055	0.000039
4	6	0	-0.671283	0.439867	-0.000143
5	8	0	-0.631536	1.638421	0.000166
6	8	0	0.395449	-0.359511	-0.000307
7	6	0	1.671157	0.309875	-0.000115
8	1	0	1.725753	0.949657	-0.883376
9	1	0	1.725423	0.949878	0.882994
10	6	0	2.736654	-0.760721	0.000205
11	1	0	2.649742	-1.391041	-0.885660
12	1	0	3.724061	-0.295916	0.000229
13	1	0	2.649504	-1.390619	0.886345

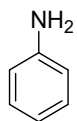

E = -287.553485 a.u.

Center Number	Atomic Number	Atomic Type	Coordinates (Angstroms)		
			X	Y	Z
1	6	0	-1.167566	-1.198432	0.003674

2	6	0	0.220880	-1.203898	-0.005982
3	6	0	0.933095	-0.000214	-0.008759
4	6	0	0.220843	1.203707	-0.005925
5	6	0	-1.167444	1.198634	0.003652
6	6	0	-1.874451	0.000038	0.008839
7	1	0	-1.700925	-2.142027	0.006935
8	1	0	0.763214	-2.143538	-0.016770
9	1	0	0.763486	2.143189	-0.016507
10	1	0	-1.700697	2.142281	0.006825
11	1	0	-2.956848	-0.000004	0.016594
12	7	0	2.327807	0.000039	-0.074025
13	1	0	2.772139	0.836404	0.273566
14	1	0	2.772838	-0.835589	0.274542

H₃C-NH₂

E = -95.8347391 a.u.

Center Number	Atomic Number	Atomic Type	Coordinates (Angstroms)		
			X	Y	Z
1	6	0	0.048717	0.705715	0.000000
2	1	0	0.589451	1.062228	0.878310
3	1	0	0.589451	1.062228	-0.878310
4	1	0	-0.946469	1.168703	0.000000
5	7	0	0.048717	-0.756055	0.000000
6	1	0	-0.432880	-1.117531	0.814524
7	1	0	-0.432880	-1.117531	-0.814524

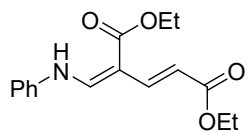

E = -976.6724635 a.u.

Center Number	Atomic Number	Atomic Type	Coordinates (Angstroms)		
			X	Y	Z
1	6	0	1.062372	-0.141258	-0.007137
2	1	0	0.992710	-1.222852	-0.009710
3	6	0	-0.118787	0.565258	-0.007670
4	6	0	-1.343067	-0.219655	-0.012835
5	1	0	-1.170935	-1.293635	-0.005658
6	6	0	-2.630351	0.161701	-0.027166
7	1	0	-2.947986	1.192312	-0.038296
8	6	0	-3.737512	-0.810164	-0.034080
9	6	0	-0.050289	2.032420	-0.001201
10	8	0	-4.902535	-0.496741	-0.064560
11	8	0	0.989844	2.670036	-0.001166
12	8	0	-3.337538	-2.099670	-0.002401
13	8	0	-1.240072	2.633615	0.007142
14	6	0	-4.386728	-3.074981	-0.011029
15	1	0	-5.054705	-2.883674	0.831570
16	1	0	-4.968883	-2.959460	-0.928327
17	6	0	-3.736258	-4.437180	0.078436
18	1	0	-4.501367	-5.215694	0.070265
19	1	0	-3.067072	-4.601302	-0.767663
20	1	0	-3.160521	-4.527663	1.000941
21	6	0	-1.231200	4.071697	0.020332
22	1	0	-0.701118	4.425004	-0.866435
23	1	0	-0.677702	4.408249	0.899180
24	6	0	-2.674232	4.521226	0.043724
25	1	0	-3.181051	4.141403	0.931987
26	1	0	-2.721558	5.611441	0.056782
27	1	0	-3.204398	4.161854	-0.839460
28	7	0	2.305703	0.359826	-0.004348
29	1	0	2.359123	1.376264	-0.003740

30	6	0	3.509469	-0.364253	-0.002865
31	6	0	4.698153	0.371218	-0.005789
32	6	0	3.568016	-1.759179	0.001667
33	6	0	5.923944	-0.276659	-0.004526
34	1	0	4.651340	1.454817	-0.009175
35	6	0	4.803073	-2.396691	0.002564
36	1	0	2.668914	-2.360935	0.004861
37	6	0	5.986069	-1.666734	-0.000496
38	1	0	6.834606	0.310258	-0.006780
39	1	0	4.834710	-3.479665	0.005996
40	1	0	6.942351	-2.174015	0.000408

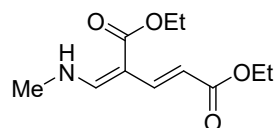

E = -784.9612451 a.u.

Center Number	Atomic Number	Atomic Type	Coordinates (Angstroms)		
			X	Y	Z
1	6	0	2.478031	-1.521482	0.000004
2	1	0	2.142420	-2.556348	-0.000020
3	6	0	1.506610	-0.538337	0.000014
4	6	0	0.129388	-0.987657	-0.000008
5	1	0	0.014962	-2.071431	-0.000056
6	6	0	-1.029907	-0.308411	0.000022
7	1	0	-1.103245	0.767099	0.000071
8	6	0	-2.283753	-1.079604	-0.000026
9	6	0	1.944952	0.856264	0.000034
10	8	0	-2.387724	-2.283780	-0.000110
11	8	0	3.113476	1.211934	0.000061
12	8	0	-3.357223	-0.262325	0.000033
13	8	0	0.944395	1.743035	0.000010

14	6	0	-4.633158	-0.912178	-0.000055
15	1	0	-4.702780	-1.553811	-0.881632
16	1	0	-4.702768	-1.554087	0.881322
17	6	0	-5.690385	0.168846	0.000124
18	1	0	-6.684305	-0.282664	-0.000001
19	1	0	-5.596010	0.798991	0.885842
20	1	0	-5.595949	0.799349	-0.885333
21	6	0	1.316934	3.129132	0.000000
22	1	0	1.927610	3.329962	-0.882715
23	1	0	1.927491	3.330006	0.882788
24	6	0	0.032494	3.927315	-0.000105
25	1	0	-0.561618	3.696929	0.885658
26	1	0	0.257480	4.995242	-0.000122
27	1	0	-0.561503	3.696878	-0.885933
28	7	0	3.798916	-1.367187	0.000019
29	1	0	4.133506	-0.407891	0.000041
30	6	0	4.740205	-2.468243	0.000000
31	1	0	5.374440	-2.436299	-0.888198
32	1	0	5.374383	-2.436385	0.888242
33	1	0	4.191609	-3.410011	-0.000065

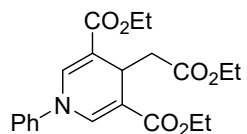

E = -1321.2537305 a.u.

Center Number	Atomic Number	Atomic Type	Coordinates (Angstroms)		
			X	Y	Z
1	6	0	-1.166877	0.865172	-0.552527
2	6	0	-1.200649	-0.373564	-1.069681
3	6	0	0.031225	-1.245432	-1.160194
4	6	0	1.258429	-0.372826	-1.014217
5	6	0	1.203460	0.867357	-0.500457
6	7	0	0.010839	1.483329	-0.182581

7	1	0	-2.061778	1.464852	-0.450203
8	1	0	2.099318	1.443168	-0.312407
9	6	0	0.009493	-2.403226	-0.145751
10	1	0	-0.860240	-3.038475	-0.336010
11	1	0	0.890304	-3.034757	-0.287879
12	6	0	-0.034496	-1.979085	1.300694
13	6	0	2.549211	-0.957918	-1.410128
14	6	0	-2.467570	-0.948401	-1.547949
15	8	0	2.669311	-2.077787	-1.847760
16	8	0	-2.565317	-2.063483	-2.003338
17	8	0	-0.087075	-0.851431	1.719640
18	8	0	3.598064	-0.127304	-1.245080
19	8	0	-0.011570	-3.051729	2.108833
20	8	0	-3.522132	-0.117623	-1.429843
21	6	0	-4.781946	-0.646229	-1.866569
22	1	0	-4.698435	-0.933912	-2.916786
23	1	0	-5.004914	-1.547757	-1.291518
24	6	0	-5.819465	0.433253	-1.655028
25	1	0	-6.798116	0.075360	-1.979693
26	1	0	-5.882452	0.706045	-0.600442
27	1	0	-5.568435	1.325281	-2.230953
28	6	0	4.878018	-0.663273	-1.608304
29	1	0	5.070676	-1.555801	-1.008722
30	1	0	4.847762	-0.967438	-2.656767
31	6	0	5.904662	0.418851	-1.360857
32	1	0	6.898184	0.055991	-1.629999
33	1	0	5.684105	1.301924	-1.962651
34	1	0	5.914497	0.707749	-0.308674
35	6	0	-0.050414	-2.781377	3.517468
36	1	0	0.808950	-2.160202	3.779868
37	1	0	-0.954489	-2.210938	3.742171
38	6	0	-0.027592	-4.113557	4.231836
39	1	0	-0.049945	-3.956190	5.311705
40	1	0	-0.892857	-4.715317	3.950115
41	1	0	0.877079	-4.668703	3.980064
42	1	0	0.051904	-1.727386	-2.142344
43	6	0	-0.018153	2.716598	0.524141

44	6	0	0.827367	3.763429	0.161138
45	6	0	-0.908582	2.869131	1.584913
46	6	0	0.779625	4.960123	0.865790
47	1	0	1.500555	3.648264	-0.680247
48	6	0	-0.963205	4.077315	2.269077
49	1	0	-1.526326	2.029582	1.882189
50	6	0	-0.118105	5.124117	1.916156
51	1	0	1.435437	5.773655	0.579837
52	1	0	-1.656568	4.192237	3.093504
53	1	0	-0.156981	6.061591	2.457003

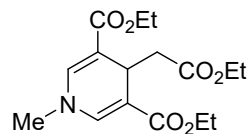

E = -1129.542389 a.u.

Center Number	Atomic Number	Atomic Type	Coordinates (Angstroms)		
			X	Y	Z
1	6	0	1.152457	-1.247045	1.128232
2	6	0	1.206843	-0.891144	-0.167529
3	6	0	-0.017632	-0.419051	-0.921660
4	6	0	-1.253881	-0.857691	-0.166387
5	6	0	-1.208287	-1.215915	1.128884
6	7	0	-0.029260	-1.353989	1.819239
7	1	0	2.046679	-1.505919	1.681708
8	1	0	-2.108721	-1.451814	1.682492
9	6	0	-0.028892	-1.399213	3.271350
10	1	0	0.847118	-1.949450	3.615951
11	1	0	-0.010332	-0.389731	3.690922
12	1	0	-0.923649	-1.917261	3.617407
13	6	0	0.004237	1.096589	-1.186890
14	1	0	0.879137	1.352641	-1.790747
15	1	0	-0.871440	1.378961	-1.778318
16	6	0	0.025633	1.961537	0.048555

17	6	0	-2.531607	-0.829932	-0.891355
18	6	0	2.484104	-0.899747	-0.893858
19	8	0	-2.641583	-0.481834	-2.043523
20	8	0	2.602654	-0.556101	-2.046454
21	8	0	0.003056	1.589119	1.193858
22	8	0	-3.587657	-1.225918	-0.150629
23	8	0	0.075141	3.261472	-0.287823
24	8	0	3.529268	-1.324948	-0.153766
25	6	0	4.801788	-1.320145	-0.814034
26	1	0	4.741489	-1.950382	-1.703885
27	1	0	5.025672	-0.302451	-1.142149
28	6	0	5.822759	-1.833506	0.176312
29	1	0	6.813034	-1.843447	-0.282546
30	1	0	5.856769	-1.194419	1.060116
31	1	0	5.576640	-2.849166	0.489997
32	6	0	-4.859873	-1.184812	-0.810218
33	1	0	-5.054292	-0.161129	-1.138599
34	1	0	-4.817887	-1.816626	-1.699982
35	6	0	-5.894923	-1.668306	0.180418
36	1	0	-6.885267	-1.648157	-0.277995
37	1	0	-5.679161	-2.691083	0.493392
38	1	0	-5.909720	-1.029059	1.064643
39	6	0	0.102376	4.195919	0.800300
40	1	0	-0.804927	4.069377	1.395763
41	1	0	0.956375	3.964560	1.440721
42	6	0	0.199873	5.580932	0.201744
43	1	0	0.227321	6.328136	0.997047
44	1	0	1.107357	5.676160	-0.396162
45	1	0	-0.659643	5.785366	-0.438104
46	1	0	-0.024628	-0.882323	-1.912854

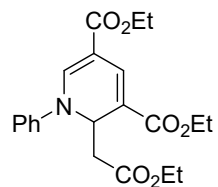

E = -1321.2538851 a.u.

Center Number	Atomic Number	Atomic Type	Coordinates (Angstroms)		
			X	Y	Z
1	6	0	0.268974	0.579547	0.068972
2	6	0	-0.994990	1.353920	-0.215184
3	6	0	-2.184777	0.721803	-0.188397
4	6	0	-2.239025	-0.712110	-0.093984
5	6	0	-1.081552	-1.410424	-0.315056
6	7	0	0.115680	-0.807467	-0.428451
7	1	0	-3.100284	1.289983	-0.306657
8	1	0	-1.118584	-2.481018	-0.482615
9	6	0	-3.485956	-1.483874	-0.006819
10	8	0	-3.555387	-2.690381	-0.013628
11	8	0	-4.565719	-0.689253	0.086883
12	6	0	-5.830531	-1.360564	0.182640
13	1	0	-5.809517	-2.025391	1.048737
14	1	0	-5.969470	-1.977289	-0.708071
15	6	0	-6.894674	-0.294088	0.309488
16	1	0	-7.877992	-0.760123	0.395099
17	1	0	-6.721186	0.315943	1.197160
18	1	0	-6.893754	0.357578	-0.565420
19	6	0	-0.948084	2.814136	-0.412729
20	8	0	-1.900155	3.530433	-0.591087
21	8	0	0.318253	3.280823	-0.355354
22	6	0	0.470222	4.698235	-0.522739
23	1	0	-0.096612	5.205732	0.260879
24	1	0	0.040047	4.986553	-1.484205
25	6	0	1.948929	5.003662	-0.443915
26	1	0	2.491921	4.484212	-1.235108

27	1	0	2.112659	6.076604	-0.558658
28	1	0	2.355937	4.691443	0.519114
29	1	0	1.119244	1.028542	-0.439419
30	6	0	0.563956	0.565502	1.583494
31	1	0	0.717386	1.600692	1.899330
32	1	0	-0.278411	0.136904	2.127781
33	6	0	1.798839	-0.243905	1.892814
34	8	0	1.829062	-1.235220	2.571378
35	8	0	2.869393	0.258723	1.261254
36	6	0	4.066769	-0.535723	1.318310
37	1	0	4.350259	-0.671681	2.364013
38	1	0	3.842681	-1.517876	0.893157
39	6	0	5.126988	0.194171	0.526328
40	1	0	6.052736	-0.384253	0.526897
41	1	0	4.803020	0.327869	-0.507093
42	1	0	5.328912	1.174553	0.960979
43	6	0	1.275870	-1.555668	-0.797140
44	6	0	1.504359	-2.814109	-0.242334
45	6	0	2.180757	-1.026867	-1.717677
46	6	0	2.615926	-3.552299	-0.633339
47	1	0	0.832595	-3.197258	0.516533
48	6	0	3.299678	-1.763022	-2.086739
49	1	0	1.999383	-0.051745	-2.154541
50	6	0	3.518130	-3.030911	-1.554216
51	1	0	2.784109	-4.529091	-0.195988
52	1	0	3.995277	-1.349342	-2.807594
53	1	0	4.387454	-3.604738	-1.851380

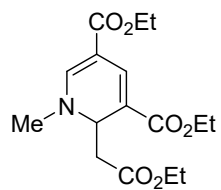

E = -1129.5397447 a.u.

Center Number	Atomic Number	Atomic Type	Coordinates (Angstroms)		
			X	Y	Z
1	6	0	0.716345	-0.112141	-0.279751
2	6	0	-0.314957	0.991885	-0.235364
3	6	0	-1.627738	0.690860	-0.159270
4	6	0	-2.072713	-0.665017	-0.306622
5	6	0	-1.163577	-1.577864	-0.781348
6	7	0	0.132094	-1.291662	-0.940809
7	1	0	-2.353781	1.487647	-0.044969
8	1	0	-1.500491	-2.559272	-1.100275
9	6	0	1.037066	-2.244237	-1.568353
10	1	0	1.773377	-1.699070	-2.161516
11	1	0	1.560850	-2.857287	-0.828810
12	1	0	0.468077	-2.898309	-2.227891
13	6	0	-3.470943	-1.091114	-0.196182
14	8	0	-3.873147	-2.213804	-0.397373
15	8	0	-4.280941	-0.078579	0.161175
16	6	0	-5.671533	-0.404908	0.292286
17	1	0	-5.778942	-1.191467	1.042400
18	1	0	-6.031827	-0.801074	-0.659567
19	6	0	-6.393042	0.862835	0.689996
20	1	0	-7.459704	0.661962	0.805198
21	1	0	-6.007402	1.243956	1.636779
22	1	0	-6.265067	1.633373	-0.071705
23	6	0	0.113156	2.399300	-0.164198
24	8	0	-0.615190	3.357445	-0.102338
25	8	0	1.461177	2.505145	-0.157441
26	6	0	1.983620	3.838878	-0.074600
27	1	0	1.588832	4.314063	0.826012
28	1	0	1.627761	4.410057	-0.934878
29	6	0	3.491581	3.729770	-0.046851
30	1	0	3.861028	3.253516	-0.956315
31	1	0	3.934130	4.724687	0.028071
32	1	0	3.818285	3.140069	0.811336
33	1	0	1.582078	0.194984	-0.868213
34	6	0	1.195974	-0.450550	1.148256

35	1	0	1.581683	0.475814	1.583279
36	1	0	0.361345	-0.811805	1.750393
37	6	0	2.294106	-1.481680	1.183369
38	8	0	2.266225	-2.515633	1.794981
39	8	0	3.332590	-1.112642	0.412277
40	6	0	4.425593	-2.041869	0.340576
41	1	0	4.824429	-2.193443	1.345656
42	1	0	4.044204	-3.003411	-0.013302
43	6	0	5.453405	-1.457225	-0.600914
44	1	0	6.304817	-2.134555	-0.686265
45	1	0	5.026768	-1.310618	-1.594678
46	1	0	5.811121	-0.495170	-0.231517

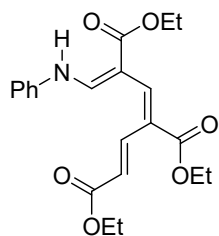

E = -1321.2314655 a.u.

Center Number	Atomic Number	Atomic Type	Coordinates (Angstroms)		
			X	Y	Z
1	6	0	-1.388259	0.970376	-0.297672
2	1	0	-0.379020	0.919005	-0.690004
3	6	0	-2.072625	-0.208823	-0.070531
4	6	0	-1.464980	-1.501193	-0.285615
5	1	0	-2.144876	-2.306341	-0.544149
6	6	0	-0.148696	-1.838103	-0.209174
7	6	0	0.166208	-3.240792	-0.610694
8	6	0	-3.491481	-0.133483	0.299778
9	8	0	-0.642946	-4.032541	-1.026155
10	8	0	-4.107565	0.903648	0.474635
11	8	0	1.460987	-3.552835	-0.449900

12	8	0	-4.069088	-1.331753	0.434902
13	6	0	1.828015	-4.898251	-0.790098
14	1	0	1.253202	-5.585686	-0.165918
15	1	0	1.553799	-5.085287	-1.830535
16	6	0	3.316595	-5.026121	-0.558256
17	1	0	3.642519	-6.040545	-0.794945
18	1	0	3.867864	-4.329830	-1.192426
19	1	0	3.562599	-4.815713	0.483620
20	6	0	-5.464006	-1.329012	0.779899
21	1	0	-6.013108	-0.780594	0.011677
22	1	0	-5.588172	-0.797291	1.725462
23	6	0	-5.902244	-2.772427	0.874242
24	1	0	-5.333196	-3.298113	1.642054
25	1	0	-6.961587	-2.819634	1.133032
26	1	0	-5.753986	-3.282474	-0.078501
27	7	0	-1.857541	2.209676	-0.140839
28	1	0	-2.832681	2.290217	0.140180
29	6	0	0.858609	-0.911575	0.294728
30	1	0	0.476269	-0.154283	0.978015
31	6	0	2.171582	-0.846148	0.036772
32	1	0	2.692700	-1.539535	-0.606540
33	6	0	2.958773	0.241996	0.649929
34	8	0	2.511373	1.167130	1.288791
35	8	0	4.268564	0.102799	0.393960
36	6	0	5.125354	1.121615	0.929308
37	1	0	4.806232	2.089970	0.536735
38	1	0	5.004293	1.146871	2.014458
39	6	0	6.540206	0.780247	0.520717
40	1	0	6.631853	0.757523	-0.566113
41	1	0	7.230739	1.529458	0.912071
42	1	0	6.828392	-0.195650	0.913800
43	6	0	-1.084746	3.377638	-0.330659
44	6	0	-1.721819	4.539053	-0.766664
45	6	0	0.283701	3.382699	-0.060644
46	6	0	-0.984452	5.700396	-0.951648
47	1	0	-2.786934	4.521153	-0.968817
48	6	0	1.012135	4.548490	-0.265718

49	1	0	0.777187	2.506601	0.348066
50	6	0	0.386771	5.707957	-0.712061
51	1	0	-1.482761	6.600089	-1.292217
52	1	0	2.073519	4.548596	-0.047789
53	1	0	0.959492	6.614946	-0.860866

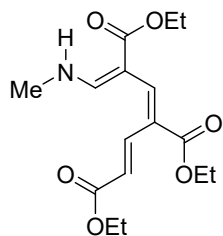

E = -1129.5164056 a.u.

Center Number	Atomic Number	Atomic Type	Coordinates (Angstroms)		
			X	Y	Z
1	6	0	-1.364810	-1.813386	0.721149
2	1	0	-0.370648	-1.660288	1.130303
3	6	0	-2.074287	-0.702828	0.285997
4	6	0	-1.504168	0.620761	0.296818
5	1	0	-2.209164	1.437589	0.412863
6	6	0	-0.193944	0.978162	0.181905
7	6	0	0.078582	2.432417	0.365862
8	6	0	-3.477694	-0.882706	-0.092305
9	8	0	-0.762875	3.266595	0.592213
10	8	0	-4.046859	-1.960125	-0.153836
11	8	0	1.379500	2.740380	0.244457
12	8	0	-4.105835	0.264651	-0.376684
13	6	0	1.710227	4.130253	0.376785
14	1	0	1.193455	4.688229	-0.407088
15	1	0	1.342155	4.490663	1.339528
16	6	0	3.213493	4.243291	0.259130
17	1	0	3.514150	5.289546	0.338743
18	1	0	3.706256	3.681406	1.054465

19	1	0	3.554641	3.855982	-0.702103
20	6	0	-5.488585	0.155590	-0.748802
21	1	0	-6.030960	-0.342826	0.057258
22	1	0	-5.561143	-0.472558	-1.639223
23	6	0	-5.994967	1.558047	-0.996246
24	1	0	-5.428121	2.036852	-1.795774
25	1	0	-7.046600	1.525017	-1.286950
26	1	0	-5.902630	2.164792	-0.094435
27	7	0	-1.779297	-3.071849	0.738840
28	1	0	-2.714643	-3.241826	0.378809
29	6	0	-0.985337	-4.171283	1.252664
30	1	0	-0.871267	-4.942774	0.489696
31	1	0	0.005219	-3.803638	1.519092
32	1	0	-1.452853	-4.610067	2.136603
33	6	0	0.835208	0.012016	-0.180612
34	1	0	0.460841	-0.860949	-0.713177
35	6	0	2.158955	0.022413	0.030279
36	1	0	2.685439	0.821851	0.529665
37	6	0	2.947885	-1.136419	-0.433015
38	8	0	2.502415	-2.156857	-0.903598
39	8	0	4.264871	-0.935609	-0.248476
40	6	0	5.125227	-2.006510	-0.659101
41	1	0	4.857896	-2.906749	-0.100776
42	1	0	4.952522	-2.210099	-1.718216
43	6	0	6.547731	-1.571876	-0.388451
44	1	0	6.692984	-1.368273	0.673428
45	1	0	7.239872	-2.360680	-0.688720
46	1	0	6.786839	-0.668184	-0.950828

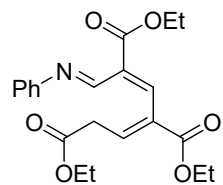

E = -1321.2107736 a.u.

Center Number	Atomic Number	Atomic Type	Coordinates (Angstroms)		
			X	Y	Z
1	6	0	-0.958330	1.484186	1.216759
2	6	0	-1.865002	0.987400	0.362814
3	6	0	-2.104164	-0.440609	0.097174
4	6	0	-1.153839	-1.328181	-0.234413
5	6	0	0.252306	-0.940445	-0.453359
6	7	0	1.201434	-1.739270	-0.182118
7	1	0	-3.135859	-0.772941	0.142495
8	1	0	0.428902	0.078153	-0.821006
9	6	0	-1.529155	-2.751535	-0.520585
10	8	0	-0.965469	-3.454126	-1.311999
11	8	0	-2.606004	-3.135727	0.181406
12	6	0	-3.090175	-4.458978	-0.102520
13	1	0	-2.283536	-5.171622	0.080533
14	1	0	-3.351787	-4.514585	-1.161613
15	6	0	-4.282601	-4.702219	0.793626
16	1	0	-4.687430	-5.698744	0.608482
17	1	0	-3.993966	-4.635235	1.843543
18	1	0	-5.066633	-3.968536	0.600382
19	6	0	-2.816434	1.898547	-0.349001
20	8	0	-3.733903	1.494934	-1.016147
21	8	0	-2.552029	3.197560	-0.169584
22	6	0	-3.440347	4.112594	-0.834543
23	1	0	-4.451088	3.955178	-0.452063
24	1	0	-3.445759	3.879885	-1.901150
25	6	0	-2.936080	5.509690	-0.556532
26	1	0	-1.925121	5.638570	-0.945638
27	1	0	-3.588538	6.239559	-1.038872
28	1	0	-2.926298	5.710491	0.515658
29	1	0	-0.905226	2.564134	1.308230
30	6	0	-0.060768	0.704014	2.124018
31	1	0	-0.241316	1.019694	3.157085
32	1	0	-0.246240	-0.369980	2.085083
33	6	0	1.428686	0.919299	1.898928

34	8	0	2.276217	0.467009	2.616989
35	8	0	1.678206	1.683817	0.830915
36	6	0	3.066251	1.987843	0.576575
37	1	0	3.459395	2.528945	1.440532
38	1	0	3.617331	1.052577	0.479573
39	6	0	3.115705	2.812834	-0.687756
40	1	0	4.154955	3.033139	-0.939665
41	1	0	2.672263	2.259160	-1.516899
42	1	0	2.578308	3.754533	-0.563308
43	6	0	2.522936	-1.348737	-0.474098
44	6	0	2.865304	-0.698990	-1.664166
45	6	0	3.524185	-1.684527	0.441253
46	6	0	4.191551	-0.365021	-1.917607
47	1	0	2.097314	-0.497612	-2.402747
48	6	0	4.843005	-1.334778	0.188311
49	1	0	3.242983	-2.199745	1.351372
50	6	0	5.182538	-0.673353	-0.991226
51	1	0	4.451444	0.127341	-2.847719
52	1	0	5.610752	-1.582943	0.911403
53	1	0	6.215546	-0.416462	-1.193422

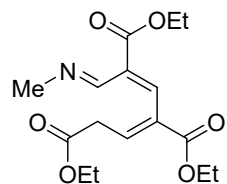

E = -1129.491794 a.u.

Center Number	Atomic Number	Atomic Type	Coordinates (Angstroms)		
			X	Y	Z
1	6	0	1.177211	0.489742	1.081582
2	6	0	0.317305	1.251207	0.390168
3	6	0	-1.104196	0.948814	0.149641
4	6	0	-1.562325	-0.203665	-0.357230

5	6	0	-0.665828	-1.292851	-0.810313
6	7	0	-0.947720	-2.502143	-0.582034
7	1	0	-1.810115	1.742138	0.370352
8	1	0	0.257107	-0.987831	-1.323970
9	6	0	-0.031995	-3.512317	-1.066266
10	1	0	0.322466	-4.099181	-0.214409
11	1	0	-0.579167	-4.190383	-1.724747
12	1	0	0.825372	-3.092241	-1.610340
13	6	0	-3.030477	-0.391464	-0.594336
14	8	0	-3.493715	-1.120767	-1.426702
15	8	0	-3.774647	0.386185	0.207104
16	6	0	0.746484	2.586678	-0.134657
17	8	0	-0.015101	3.364149	-0.649419
18	8	0	2.051497	2.835141	0.030185
19	1	0	2.194329	0.855780	1.174785
20	6	0	0.867267	-0.775230	1.817737
21	1	0	1.116497	-0.637525	2.875535
22	1	0	-0.187273	-1.049421	1.775169
23	6	0	1.670935	-1.987744	1.378923
24	8	0	1.650012	-3.042245	1.950179
25	8	0	2.421976	-1.744124	0.295859
26	6	0	-5.193034	0.323240	-0.011910
27	1	0	-5.398676	0.581202	-1.053057
28	1	0	-5.524277	-0.704862	0.149238
29	6	0	-5.839600	1.289611	0.953875
30	1	0	-5.485636	2.306125	0.775628
31	1	0	-6.923145	1.272233	0.824359
32	1	0	-5.608750	1.016067	1.984441
33	6	0	3.289913	-2.811241	-0.128903
34	1	0	2.702967	-3.724862	-0.231696
35	1	0	4.035121	-2.977939	0.652379
36	6	0	3.917315	-2.381651	-1.434922
37	1	0	3.150574	-2.218863	-2.194699
38	1	0	4.479189	-1.455424	-1.307095
39	1	0	4.598688	-3.155915	-1.791456
40	6	0	2.510628	4.108116	-0.455587
41	1	0	1.961395	4.897693	0.061318

42	1	0	2.277252	4.179660	-1.519853
43	6	0	3.996801	4.179662	-0.190591
44	1	0	4.389613	5.133206	-0.547838
45	1	0	4.202514	4.099104	0.877754
46	1	0	4.519407	3.374088	-0.708492

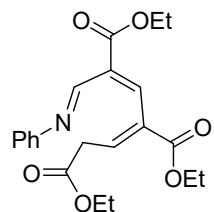

E = -1321.2130765 a.u.

Center Number	Atomic Number	Atomic Type	Coordinates (Angstroms)		
			X	Y	Z
1	6	0	-0.087380	1.439241	1.270400
2	6	0	-1.110164	1.419481	0.405769
3	6	0	-2.065523	0.315246	0.220107
4	6	0	-1.819111	-0.967919	-0.107679
5	6	0	-0.520956	-1.547935	-0.508073
6	7	0	0.564939	-0.892015	-0.453721
7	1	0	-3.108830	0.601297	0.312088
8	1	0	-0.570183	-2.565874	-0.906635
9	6	0	-2.967075	-1.923440	-0.235937
10	8	0	-2.845635	-3.059782	-0.618519
11	8	0	-4.142425	-1.395353	0.119617
12	6	0	-5.285462	-2.256765	-0.016488
13	1	0	-5.144614	-3.126213	0.629175
14	1	0	-5.335009	-2.609407	-1.048493
15	6	0	-6.502301	-1.447839	0.370019
16	1	0	-7.397998	-2.065939	0.287409
17	1	0	-6.419348	-1.094230	1.398644
18	1	0	-6.613946	-0.584759	-0.287654

19	6	0	-1.469357	2.642356	-0.373922
20	8	0	-2.475817	2.733207	-1.030623
21	8	0	-0.566675	3.625718	-0.273137
22	6	0	-0.864304	4.824255	-1.008013
23	1	0	-1.806813	5.234824	-0.639435
24	1	0	-1.001419	4.564271	-2.059617
25	6	0	0.291534	5.775799	-0.800889
26	1	0	1.220107	5.340046	-1.172370
27	1	0	0.104679	6.706224	-1.339833
28	1	0	0.414979	6.007978	0.257893
29	1	0	0.506460	2.344625	1.330955
30	6	0	0.261872	0.339689	2.215663
31	1	0	0.255341	0.746018	3.235511
32	1	0	-0.451115	-0.481927	2.186045
33	6	0	1.641872	-0.267507	2.038428
34	8	0	1.919975	-1.379726	2.396682
35	8	0	2.519413	0.588006	1.509556
36	6	0	3.866879	0.095453	1.362147
37	1	0	4.268402	-0.108996	2.357568
38	1	0	3.839646	-0.842981	0.805057
39	6	0	4.654749	1.160720	0.636299
40	1	0	5.681008	0.819484	0.487461
41	1	0	4.211077	1.356986	-0.340977
42	1	0	4.674975	2.090274	1.207702
43	6	0	1.762819	-1.488479	-0.888217
44	6	0	2.173069	-2.750455	-0.451763
45	6	0	2.603770	-0.728873	-1.706272
46	6	0	3.408668	-3.249609	-0.849595
47	1	0	1.548671	-3.301918	0.241415
48	6	0	3.826978	-1.242311	-2.113603
49	1	0	2.277092	0.259717	-2.007449
50	6	0	4.236420	-2.503100	-1.682948
51	1	0	3.731225	-4.221061	-0.494068
52	1	0	4.469702	-0.652730	-2.757411
53	1	0	5.198646	-2.896199	-1.988147

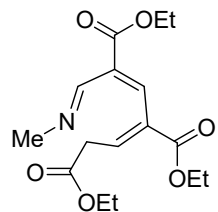

E = -1129.4841736 a.u.

Center Number	Atomic Number	Atomic Type	Coordinates (Angstroms)		
			X	Y	Z
1	6	0	-1.069537	-0.090012	-0.356031
2	6	0	-0.089159	0.823365	-0.294607
3	6	0	1.329738	0.417909	-0.297338
4	6	0	1.857876	-0.545498	0.469525
5	6	0	1.131466	-1.332279	1.513646
6	7	0	0.473196	-0.903955	2.506567
7	1	0	1.984267	0.960086	-0.972321
8	1	0	1.223481	-2.415417	1.416308
9	6	0	0.349579	0.516480	2.767618
10	1	0	-0.659686	0.837185	2.487662
11	1	0	0.447486	0.671060	3.843198
12	1	0	1.075629	1.146468	2.242398
13	6	0	3.284986	-0.954501	0.303649
14	8	0	3.794174	-1.833419	0.951032
15	8	0	3.938702	-0.254824	-0.631236
16	6	0	5.324499	-0.593410	-0.809087
17	1	0	5.392477	-1.644278	-1.098383
18	1	0	5.836596	-0.475974	0.148115
19	6	0	5.878242	0.328697	-1.870678
20	1	0	6.934788	0.109911	-2.034905
21	1	0	5.346652	0.194747	-2.813775
22	1	0	5.783552	1.370619	-1.562027
23	6	0	-0.282166	2.303183	-0.270873
24	8	0	0.623431	3.087287	-0.393605
25	8	0	-1.554320	2.673075	-0.078393
26	6	0	-1.798838	4.091642	-0.038543

27	1	0	-1.453514	4.529602	-0.977097
28	1	0	-1.206287	4.523093	0.770763
29	6	0	-3.283362	4.281659	0.171630
30	1	0	-3.601835	3.828967	1.111881
31	1	0	-3.517930	5.346900	0.204510
32	1	0	-3.850389	3.828402	-0.643094
33	1	0	-0.759227	-1.129681	-0.386431
34	6	0	-2.551770	0.134313	-0.379125
35	1	0	-2.882814	0.494044	0.603262
36	1	0	-2.845137	0.914587	-1.080159
37	6	0	-3.391512	-1.087977	-0.685825
38	8	0	-4.512526	-1.023932	-1.112179
39	8	0	-2.775063	-2.237577	-0.393668
40	6	0	-3.541799	-3.438458	-0.598826
41	1	0	-4.442448	-3.382758	0.015931
42	1	0	-3.851445	-3.477155	-1.645084
43	6	0	-2.658649	-4.603428	-0.216357
44	1	0	-3.202695	-5.539651	-0.351914
45	1	0	-1.764408	-4.630448	-0.840894
46	1	0	-2.352249	-4.527626	0.827806

Ph-TS

E = -1321.1987921 a.u.

Center Number	Atomic Number	Atomic Type	Coordinates (Angstroms)		
			X	Y	Z
1	6	0	0.163859	0.997951	0.902755
2	6	0	-1.027147	1.479651	0.393054
3	6	0	-2.159615	0.635064	0.225531
4	6	0	-2.025793	-0.689176	-0.111690
5	6	0	-0.781096	-1.244077	-0.606353
6	7	0	0.385358	-0.776226	-0.350710
7	1	0	-3.148855	1.080512	0.198074
8	1	0	-0.900287	-2.068877	-1.313745
9	6	0	-3.219341	-1.536110	-0.363296

10	8	0	-3.184450	-2.613426	-0.906356
11	8	0	-4.350613	-0.981935	0.091091
12	6	0	-5.551336	-1.739729	-0.130591
13	1	0	-5.434043	-2.721562	0.332489
14	1	0	-5.676516	-1.889654	-1.205156
15	6	0	-6.693860	-0.955351	0.472226
16	1	0	-7.630646	-1.495806	0.325821
17	1	0	-6.539455	-0.812053	1.542572
18	1	0	-6.781677	0.023760	-0.000862
19	6	0	-1.132619	2.844136	-0.165254
20	8	0	-2.163985	3.349033	-0.534530
21	8	0	0.050942	3.486224	-0.212630
22	6	0	0.017014	4.812680	-0.760260
23	1	0	-0.644090	5.428452	-0.146826
24	1	0	-0.406984	4.767369	-1.765596
25	6	0	1.436492	5.332964	-0.763145
26	1	0	2.077875	4.699065	-1.377614
27	1	0	1.459159	6.345307	-1.170270
28	1	0	1.839712	5.358588	0.250297
29	1	0	1.053761	1.600842	0.742994
30	6	0	0.241191	0.086938	2.095342
31	1	0	0.297336	0.737620	2.978593
32	1	0	-0.638418	-0.545006	2.196157
33	6	0	1.467841	-0.799588	2.104184
34	8	0	1.469322	-1.958794	2.415738
35	8	0	2.563954	-0.123418	1.738979
36	6	0	3.780531	-0.888350	1.642152
37	1	0	3.958291	-1.382957	2.599053
38	1	0	3.642836	-1.657751	0.878137
39	6	0	4.885614	0.076376	1.280771
40	1	0	5.825697	-0.466274	1.165701
41	1	0	4.658121	0.575773	0.337914
42	1	0	5.012673	0.831664	2.058219
43	6	0	1.535379	-1.281475	-0.989489
44	6	0	1.797524	-2.653543	-1.015145
45	6	0	2.470902	-0.382678	-1.506219
46	6	0	2.981571	-3.118137	-1.576558

47	1	0	1.092506	-3.339341	-0.559681
48	6	0	3.647157	-0.858517	-2.069939
49	1	0	2.260165	0.680014	-1.459454
50	6	0	3.909343	-2.226375	-2.106076
51	1	0	3.183683	-4.182630	-1.586192
52	1	0	4.366209	-0.157420	-2.478154
53	1	0	4.832415	-2.593433	-2.537841

Me-TS

E = -1129.480488 a.u.

Center Number	Atomic Number	Atomic Type	Coordinates (Angstroms)		
			X	Y	Z
1	6	0	-0.947347	0.272385	-0.553526
2	6	0	0.111221	1.143077	-0.395246
3	6	0	1.450320	0.667255	-0.278461
4	6	0	1.730494	-0.508360	0.367074
5	6	0	0.757846	-1.177292	1.216927
6	7	0	-0.511714	-1.131348	1.073500
7	1	0	2.271821	1.318494	-0.557776
8	1	0	1.197620	-1.681716	2.082430
9	6	0	-1.369592	-1.615013	2.139410
10	1	0	-2.060160	-0.817711	2.422447
11	1	0	-1.962147	-2.455732	1.769790
12	1	0	-0.805522	-1.930438	3.023554
13	6	0	3.133688	-0.951654	0.564411
14	8	0	3.474111	-1.805665	1.346599
15	8	0	3.995568	-0.305485	-0.232227
16	6	0	-0.097348	2.587519	-0.165881
17	8	0	0.792959	3.399086	-0.095830
18	8	0	-1.397759	2.924250	-0.056089
19	1	0	-1.943413	0.659539	-0.358506
20	6	0	-0.905041	-0.900658	-1.490290
21	1	0	-1.220620	-0.527503	-2.474745
22	1	0	0.093982	-1.317230	-1.596234

23	6	0	-1.847190	-2.022706	-1.127021
24	8	0	-1.611434	-3.190241	-1.271901
25	8	0	-3.020292	-1.559950	-0.662283
26	6	0	5.378351	-0.662971	-0.077937
27	1	0	5.676086	-0.470063	0.955030
28	1	0	5.484561	-1.733997	-0.262129
29	6	0	6.168045	0.167927	-1.063132
30	1	0	6.031641	1.232021	-0.865232
31	1	0	7.230285	-0.067649	-0.977274
32	1	0	5.847920	-0.039849	-2.085092
33	6	0	-4.014375	-2.552651	-0.362593
34	1	0	-3.584770	-3.291100	0.317843
35	1	0	-4.278163	-3.071588	-1.286930
36	6	0	-5.196758	-1.835733	0.247482
37	1	0	-4.904959	-1.327755	1.168261
38	1	0	-5.597676	-1.094795	-0.445652
39	1	0	-5.984857	-2.553342	0.481927
40	6	0	-1.661074	4.314364	0.182382
41	1	0	-1.285066	4.893333	-0.664092
42	1	0	-1.111198	4.629810	1.071488
43	6	0	-3.155604	4.465666	0.353964
44	1	0	-3.403151	5.512907	0.536677
45	1	0	-3.682466	4.136524	-0.542925
46	1	0	-3.506799	3.874372	1.201101
