

Supporting Information-II

NMR Spectral Data

Trienamine catalysed unprecedented remote olefin E/Z isomerisation/[4+2]-cycloaddition reaction to access spirooxindole hexahydroindoles

Madavi S. Prasad,^{*a} Murugesan Sivaprakash,^a Sankar Bharani^a and L. Raju Chowhan^b

^bAsymmetric Synthesis and Catalysis Laboratory, Department of Chemistry, Central University of Tamil Nadu, Thiruvarur, 610 005, India

shivaprasad@cutn.ac.in and shivacutn@gmail.com

^bSchool of Applied Material Sciences, Centre for Applied Chemistry, Central University of Gujarat, Sector-30, Gandhinagar-382030, Gujarat, India.

9.762
7.543
7.264
7.231
7.226
7.218
7.215
7.205
7.191
7.171
7.114
7.109
7.101
7.090
7.067
7.046
7.017
6.996
6.787
6.767
4.601
4.597
4.592
4.304
4.277
4.119
4.113
4.108
3.906
3.888
3.870
3.782
3.758
3.736
3.712
3.391
3.385
3.362
3.142
3.116
3.062
2.607
2.601
2.561
2.555
2.451
2.321
1.115
1.097
1.079
-0.000

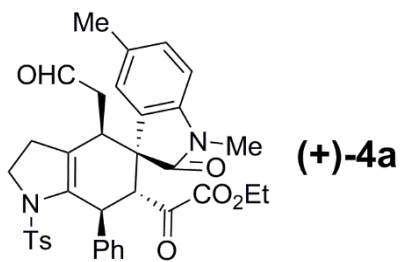

Product-4a

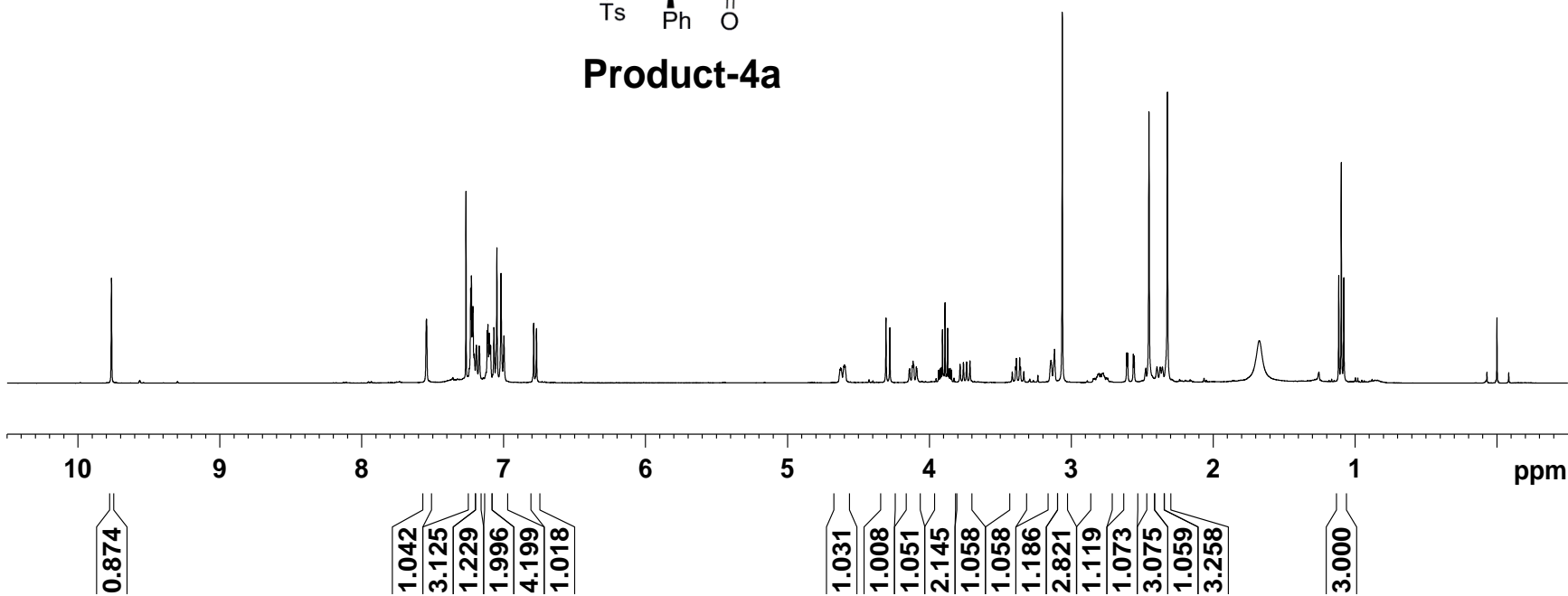

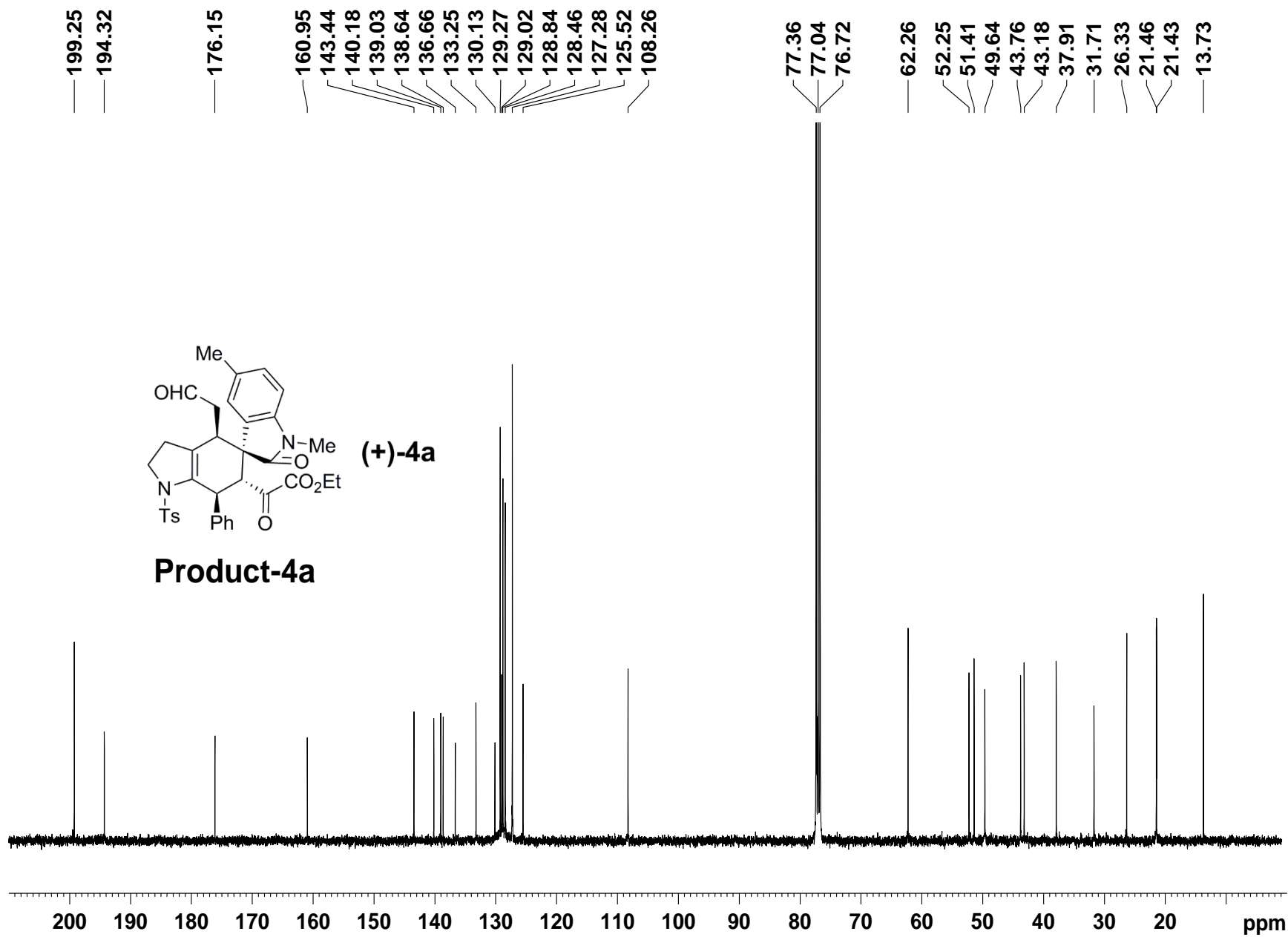

9.746
7.480
7.463
7.462
7.388
7.385
7.368
7.366
7.349
7.346
7.265
7.241
7.233
7.225
7.174
7.170
7.158
7.153
7.144
7.141
7.124
7.122
7.113
7.106
7.102
7.097
7.091
7.071
6.887
6.868
4.542
4.301
4.274
4.172
4.167
3.924
3.915
3.911
3.897
3.893
3.880
3.875
3.765
3.741
3.719
3.695
3.521
3.516
3.493
3.105
3.080
3.069
2.594
2.588
2.548
2.542
2.361
1.115
1.098
1.080
-0.000

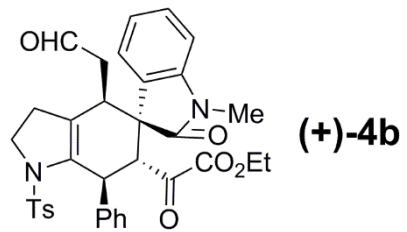

Product-4b

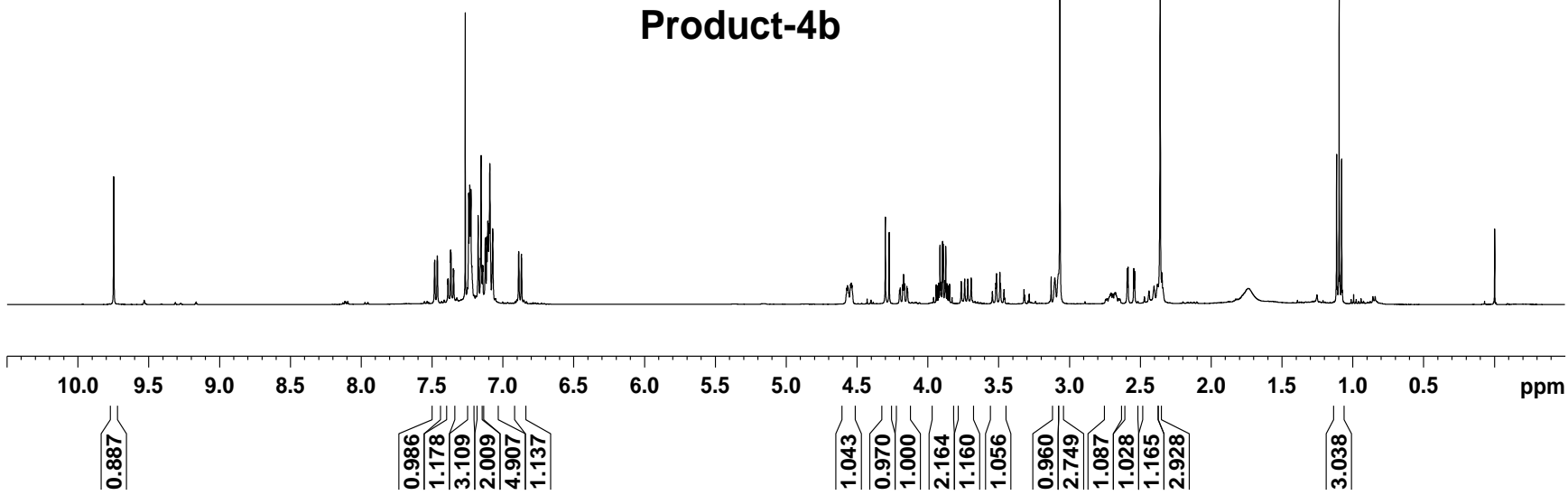

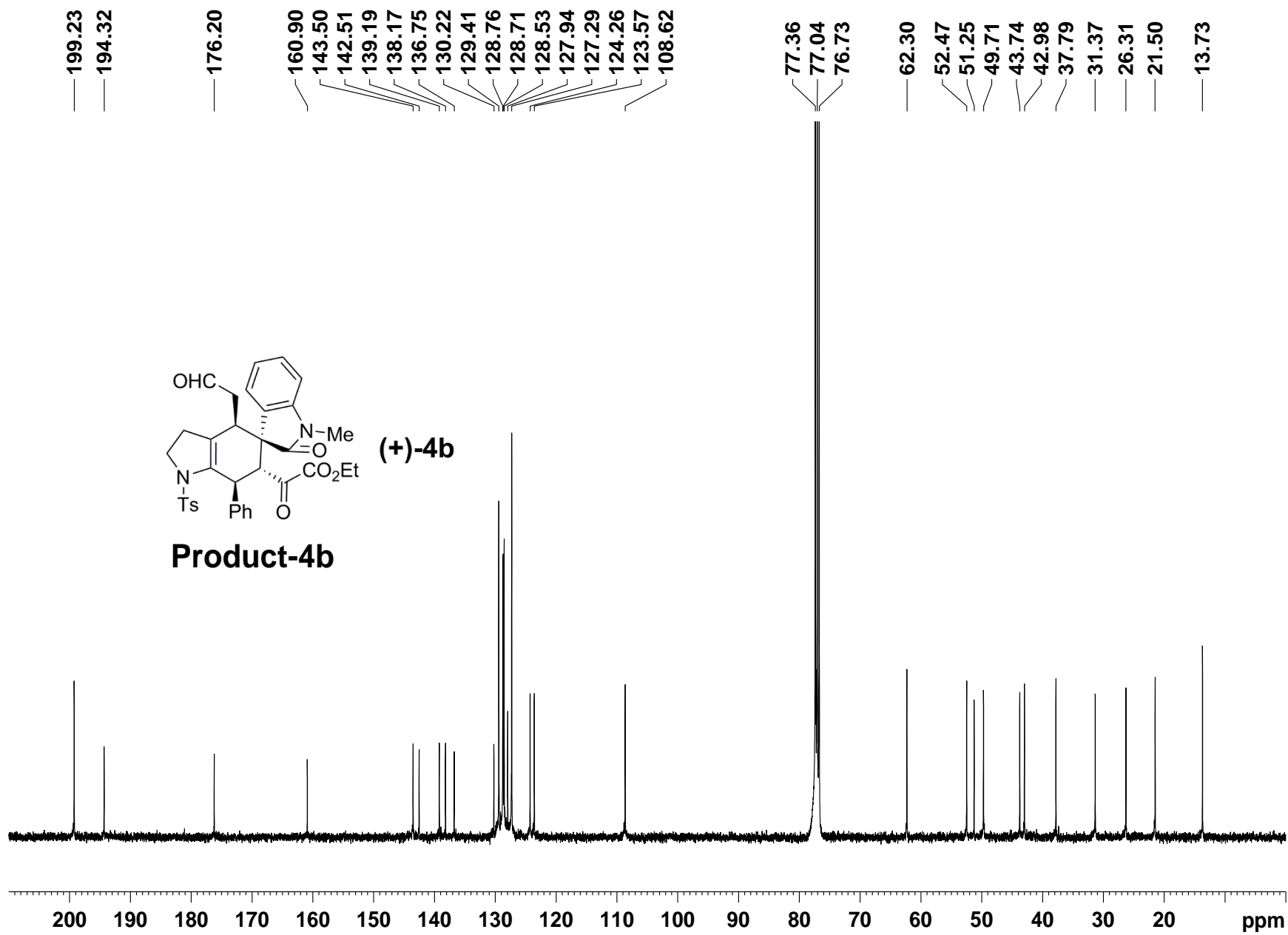

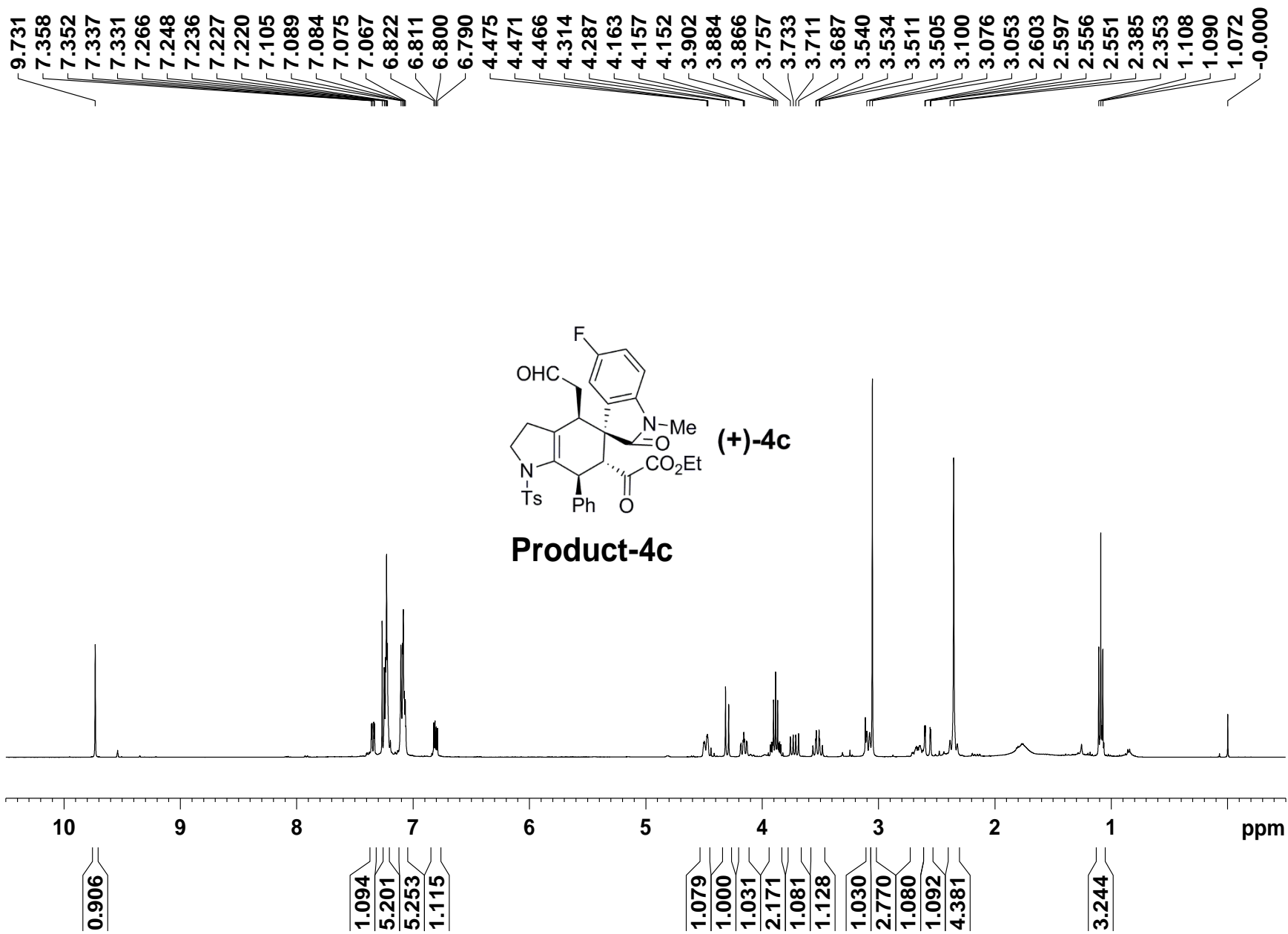

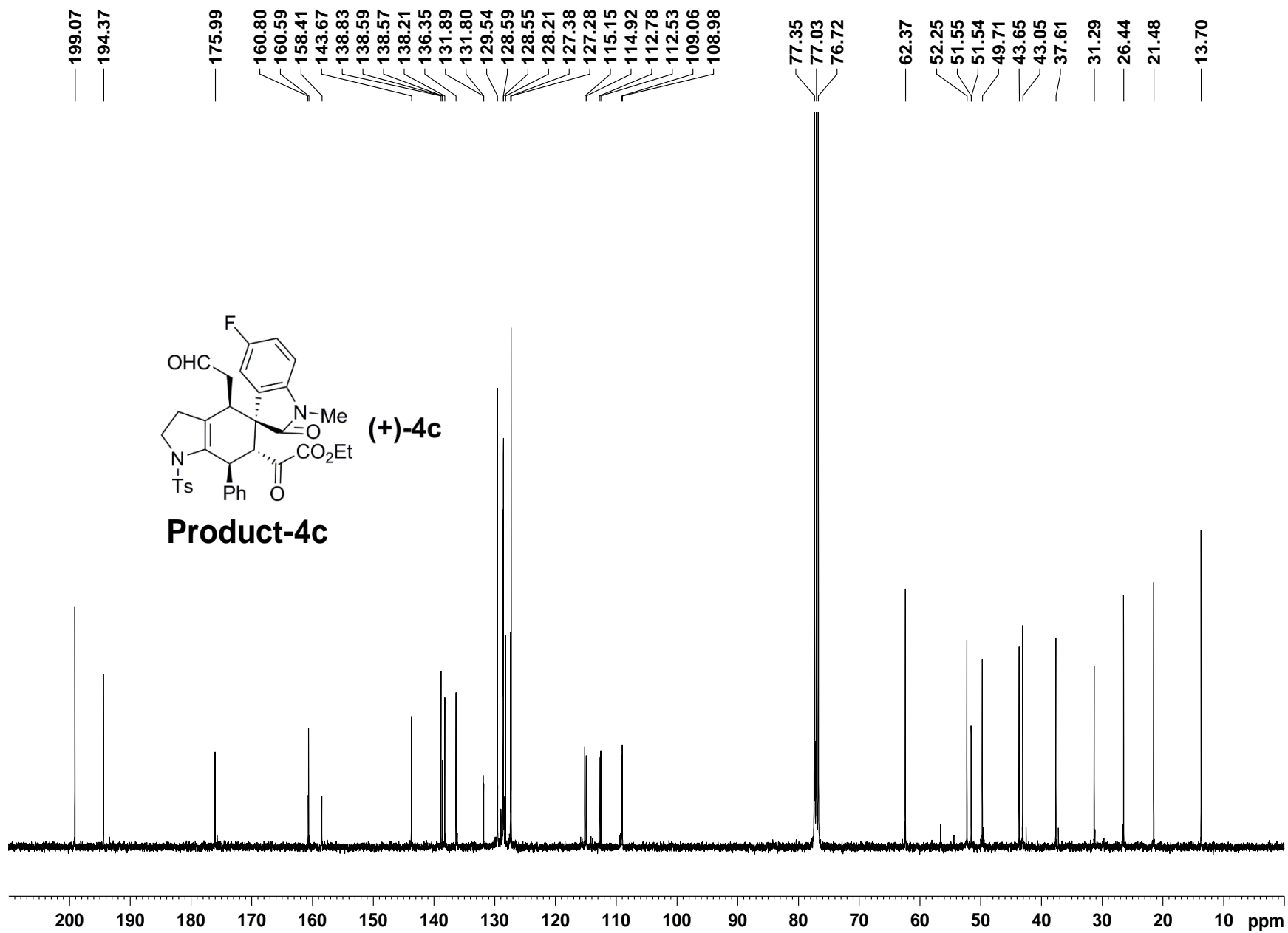

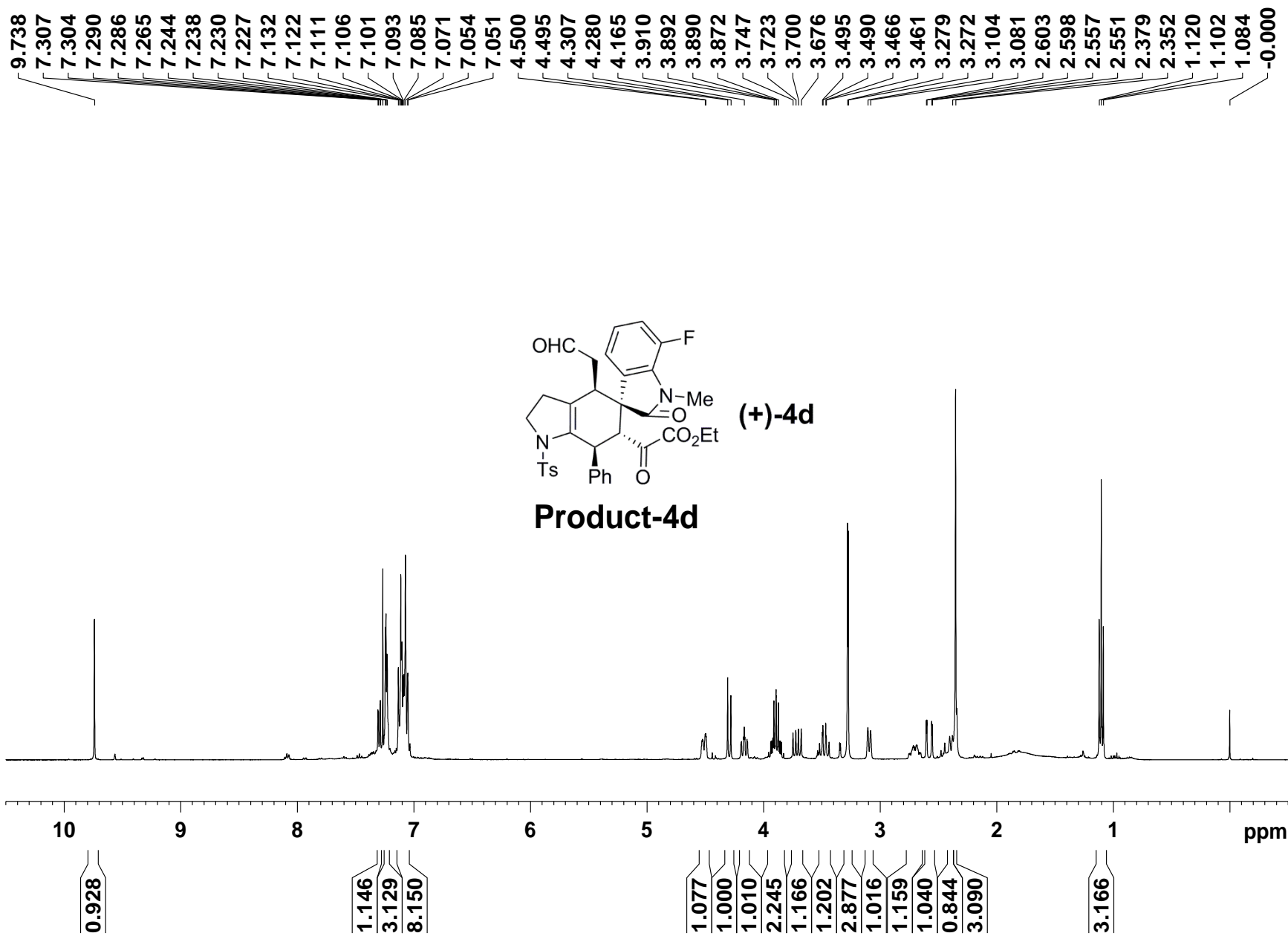

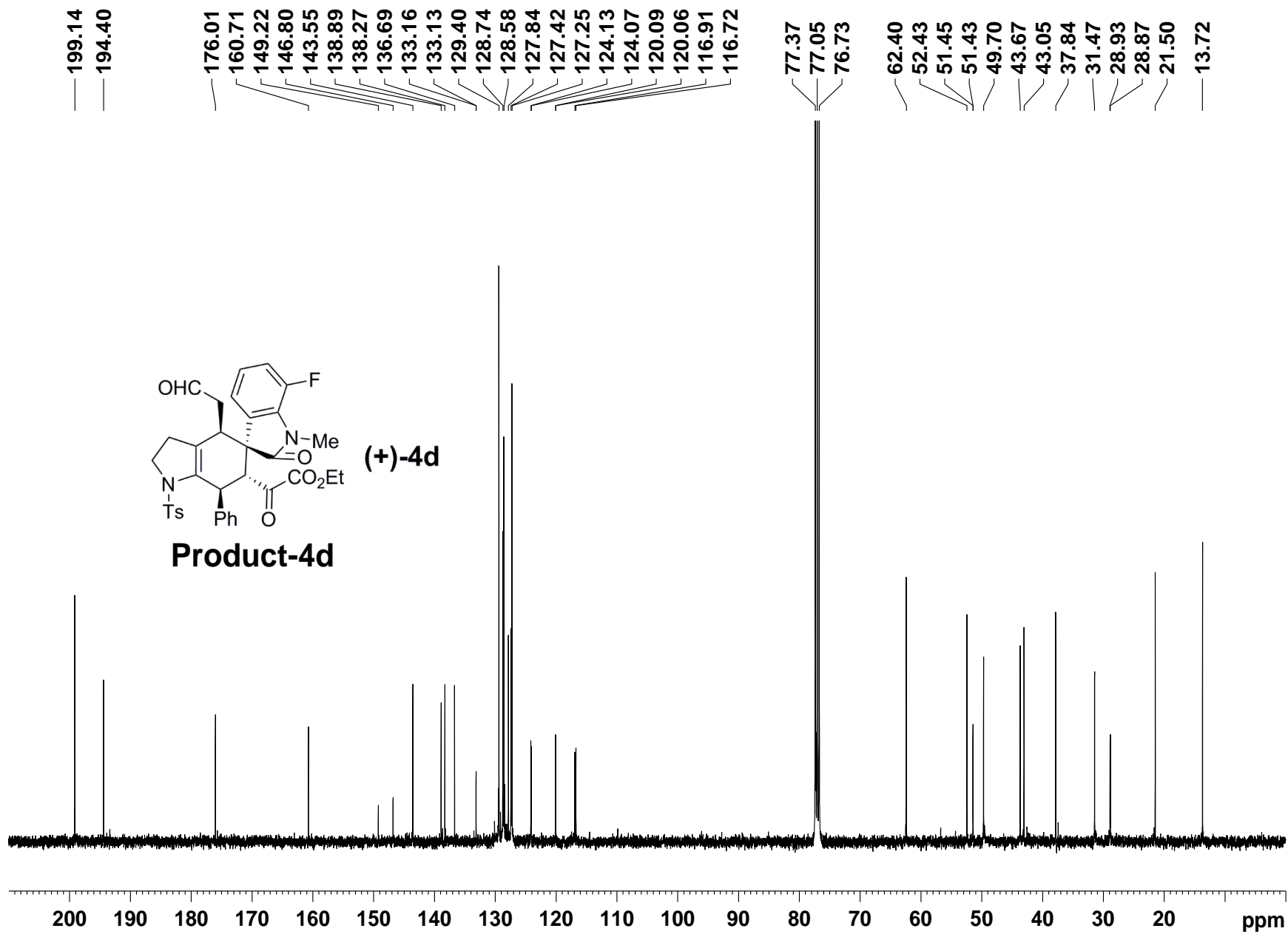

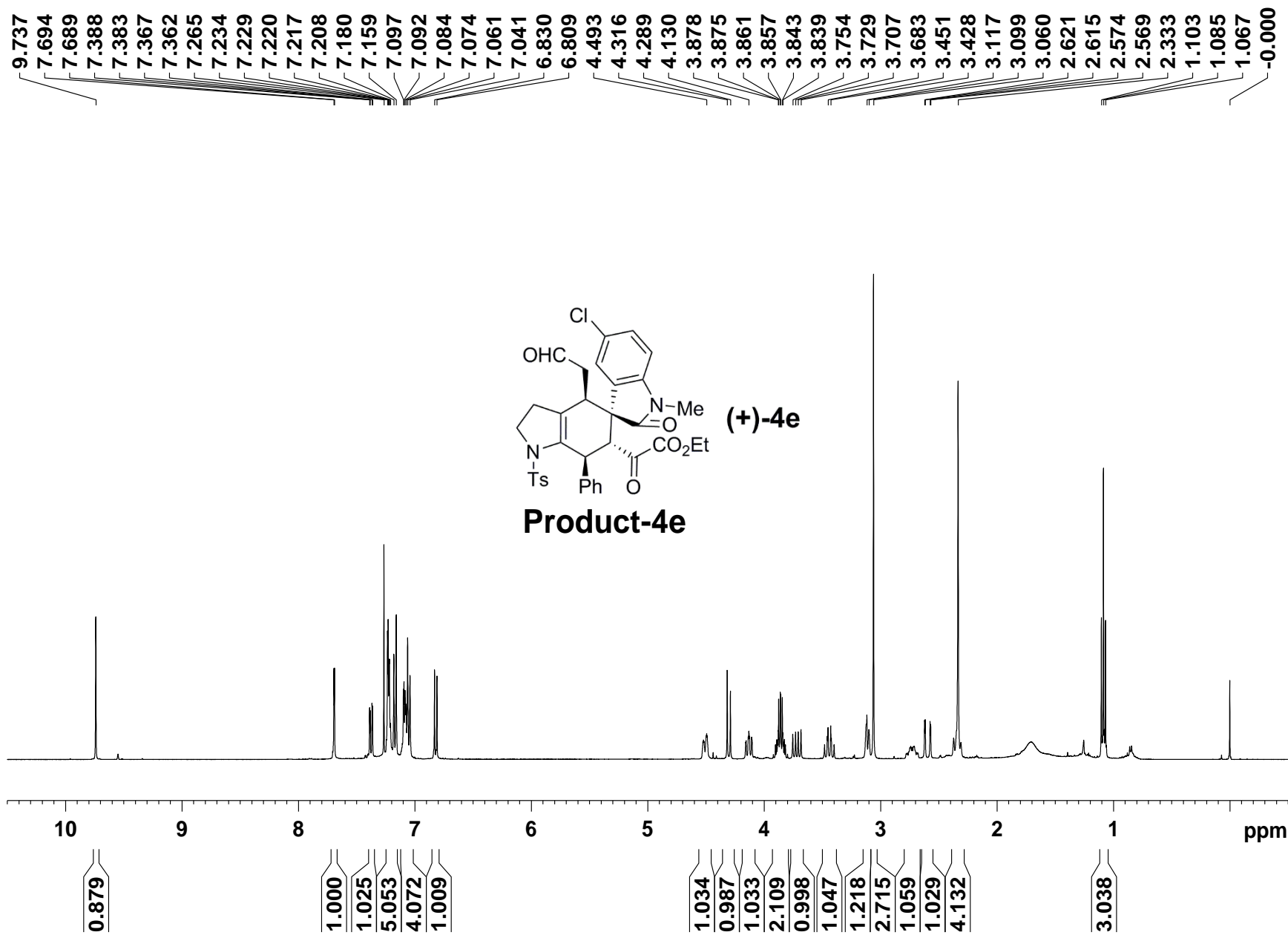

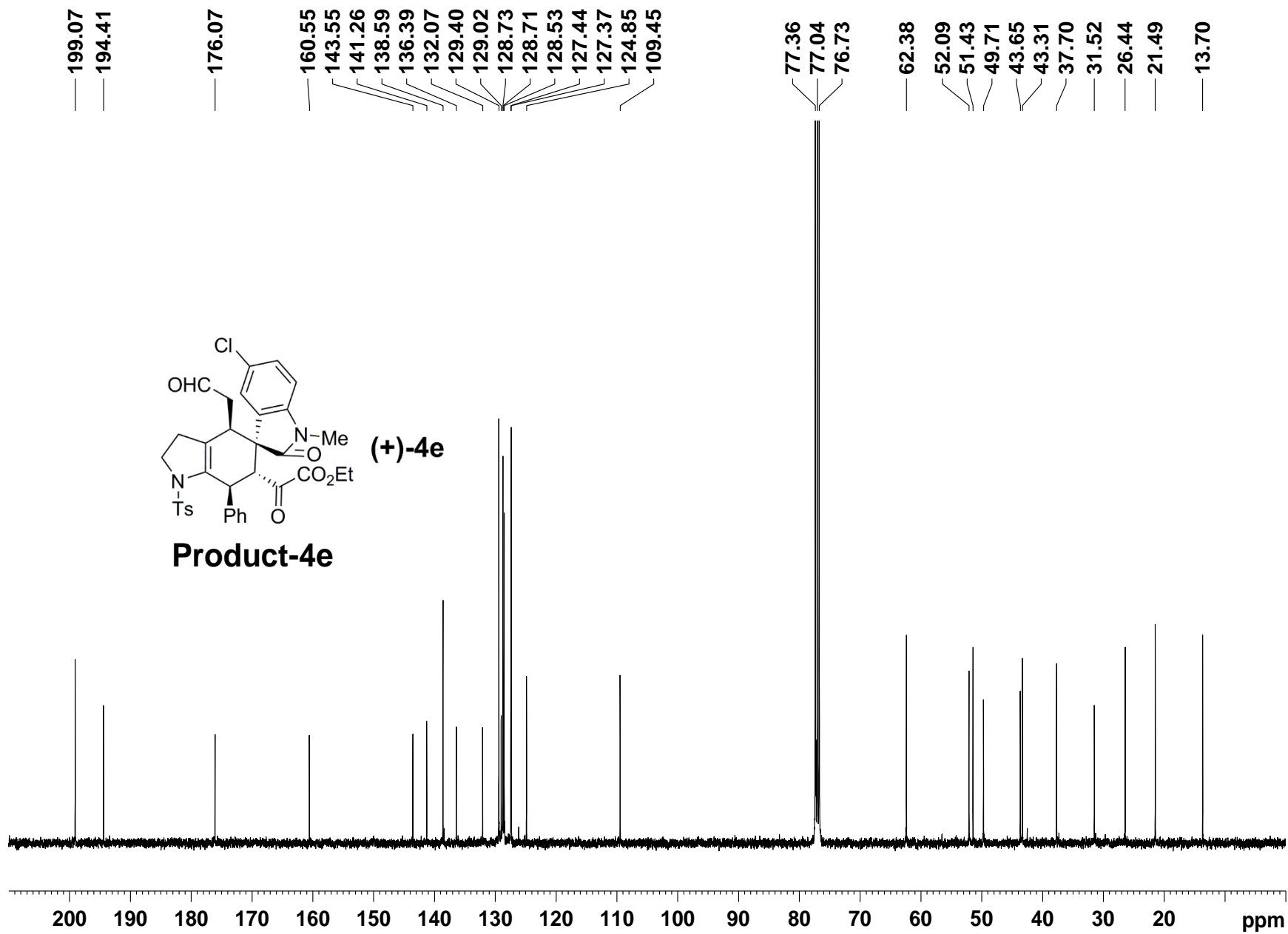

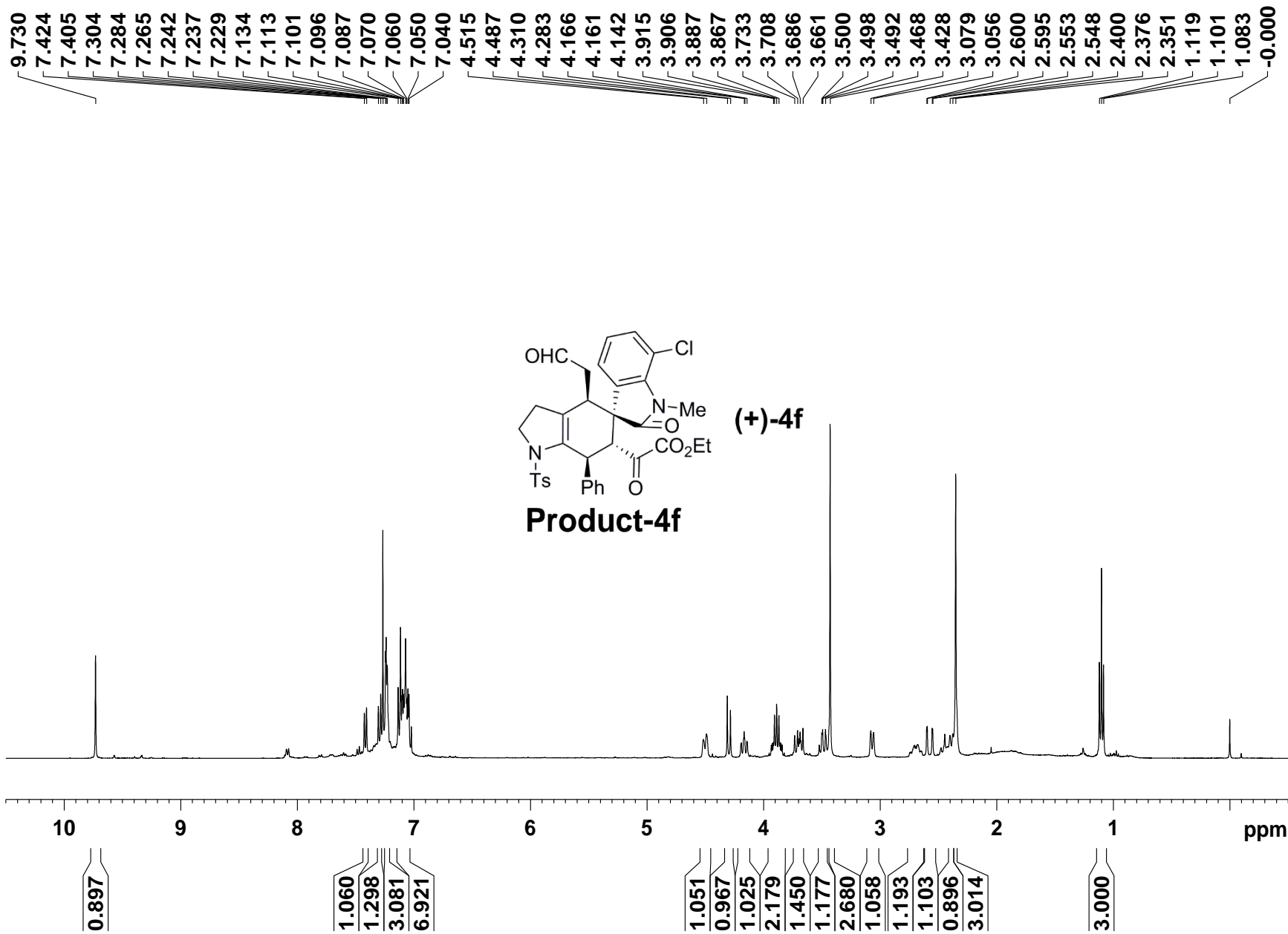

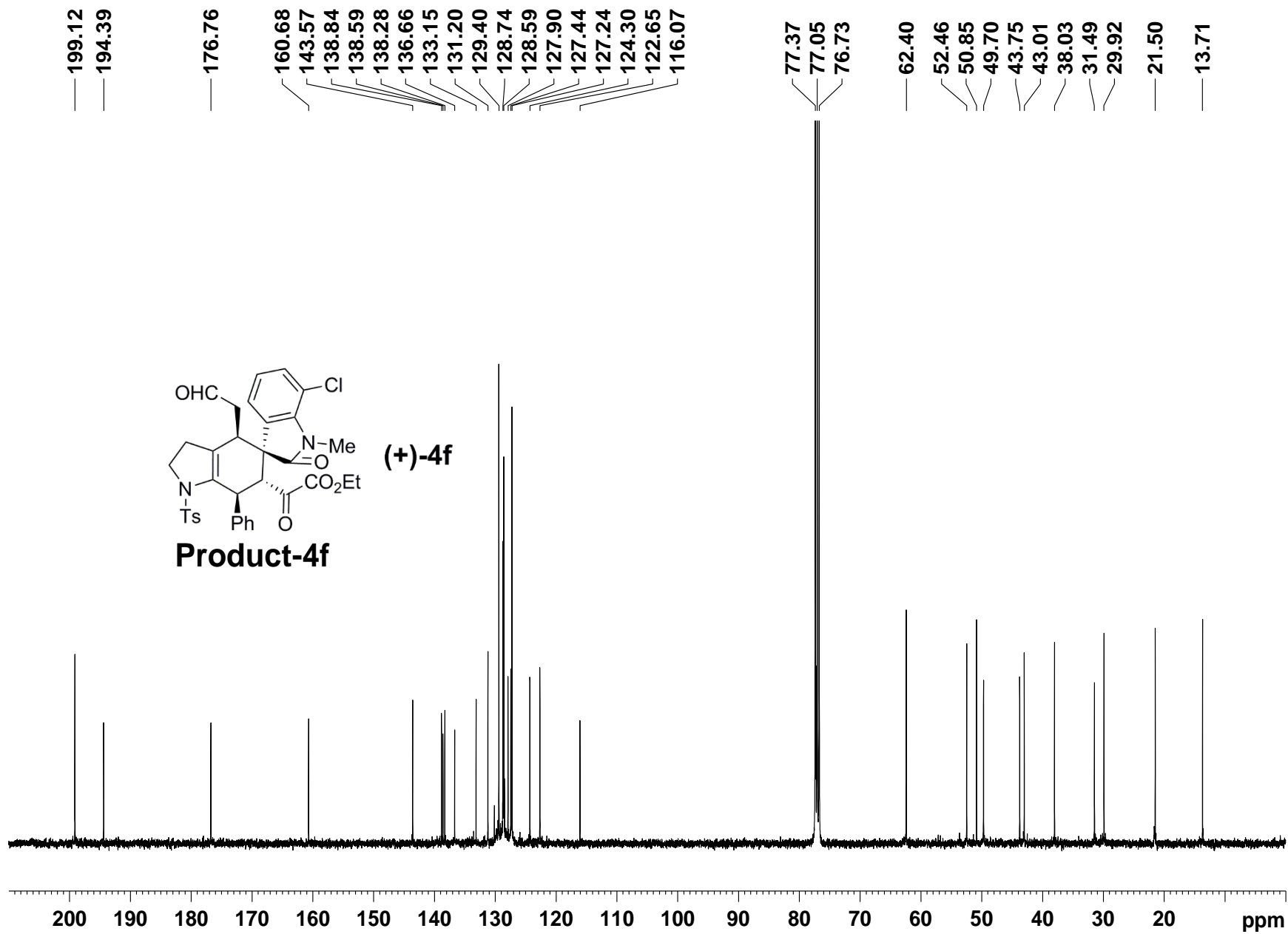

9.736
7.849
7.845
7.541
7.536
7.520
7.515
7.266
7.234
7.229
7.221
7.217
7.207
7.153
7.132
7.100
7.095
7.086
7.076
7.049
7.028
6.788
6.767
4.312
4.285
4.127
3.872
3.867
3.855
3.849
3.837
3.831
3.725
3.703
3.678
3.425
3.402
3.128
3.112
3.105
3.057
2.626
2.620
2.579
2.573
2.348
2.328
1.102
1.084
1.066
-0.000

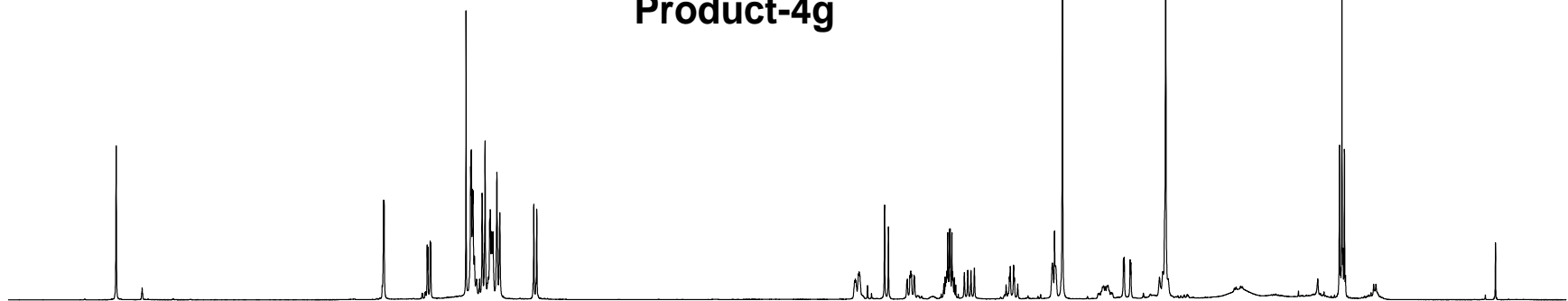
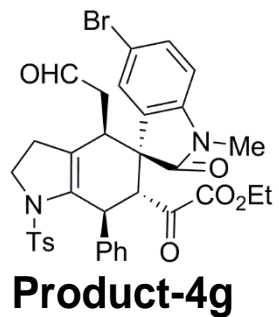

10 9 8 7 6 5 4 3 2 1 ppm

0.903

1.059
0.963
3.458
2.169
2.357
2.112
1.124

1.095
1.000
1.028
2.292
1.047
1.047
1.432
2.833
1.082
1.074
4.471

3.293

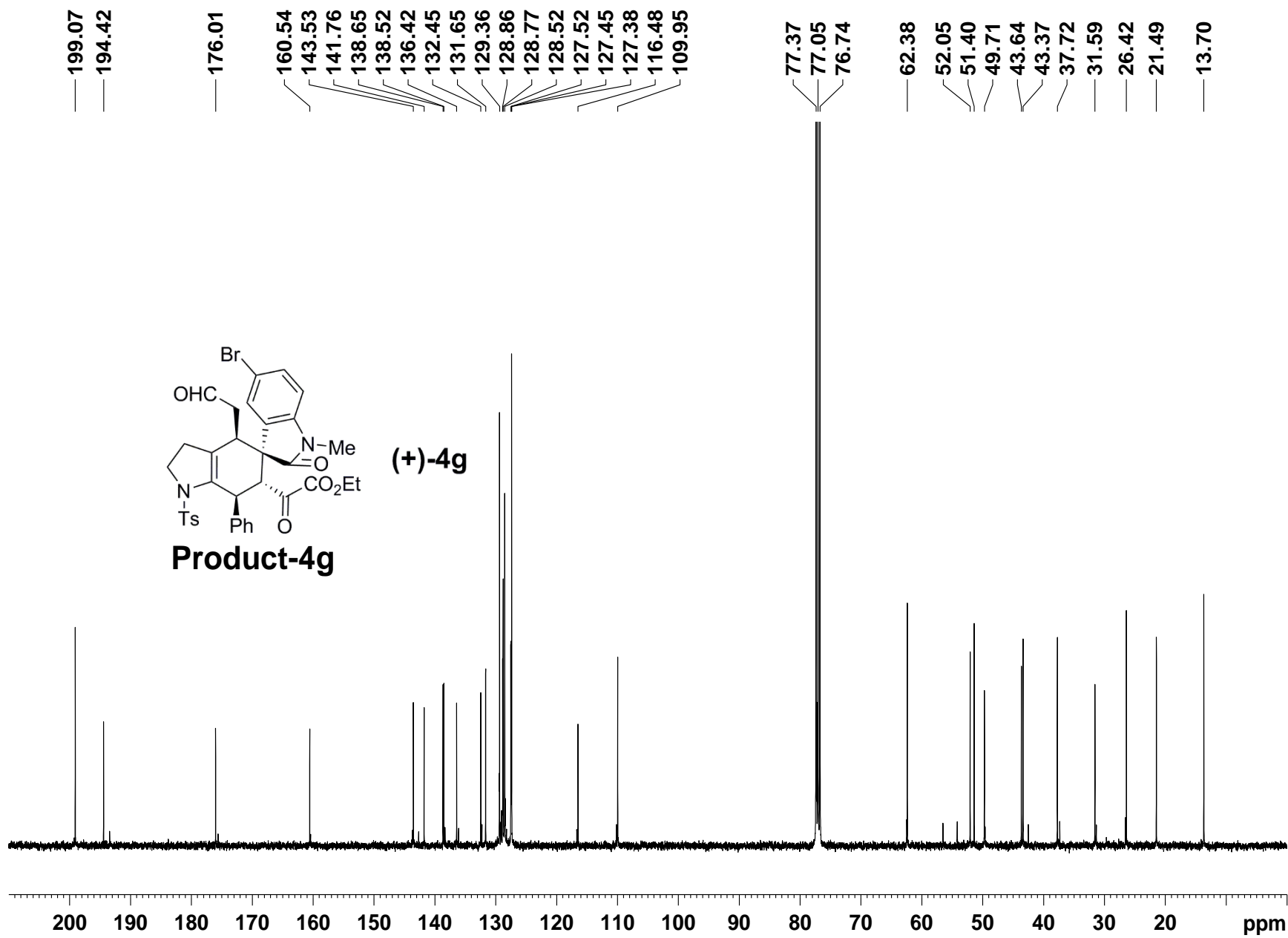

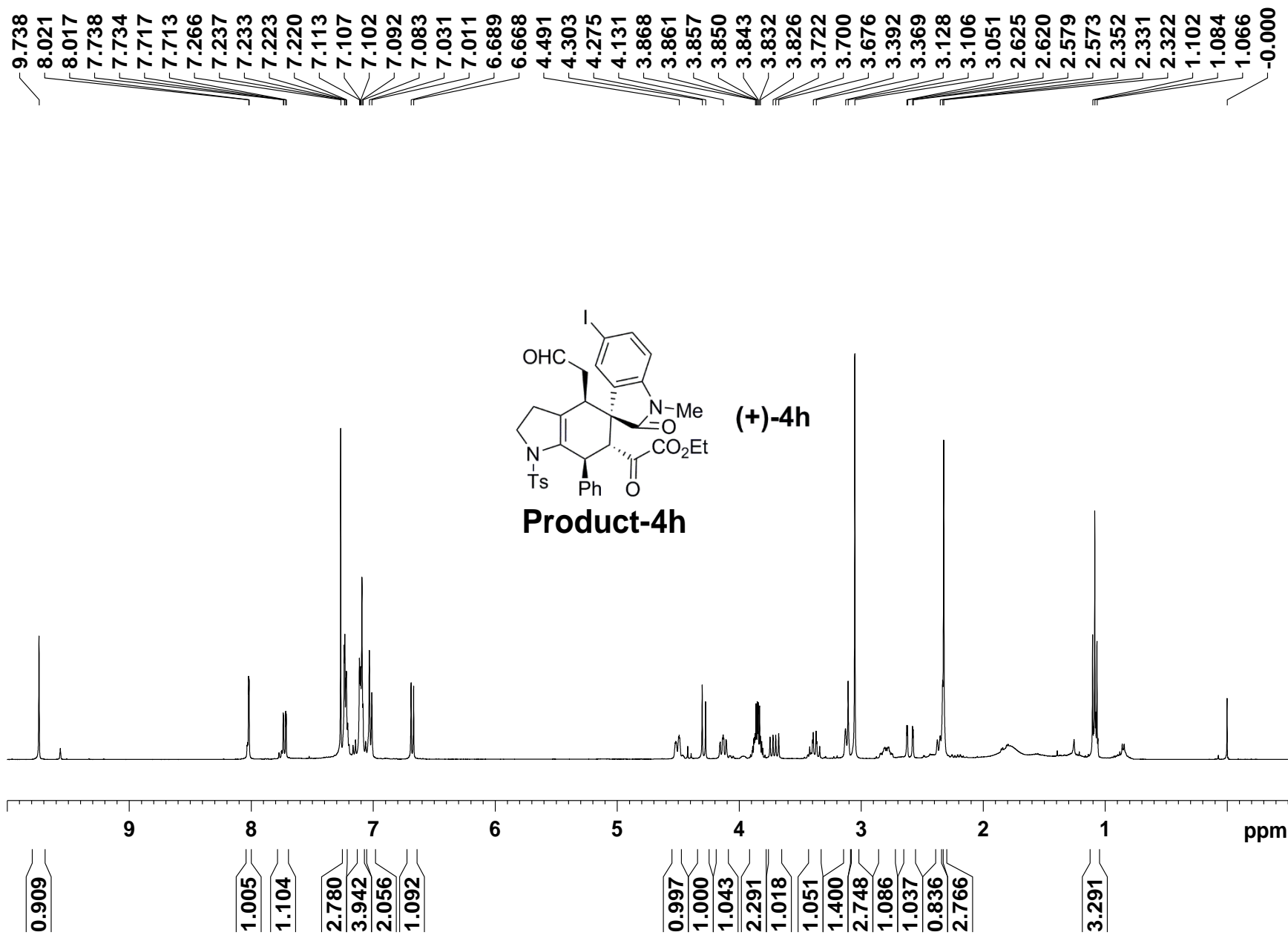

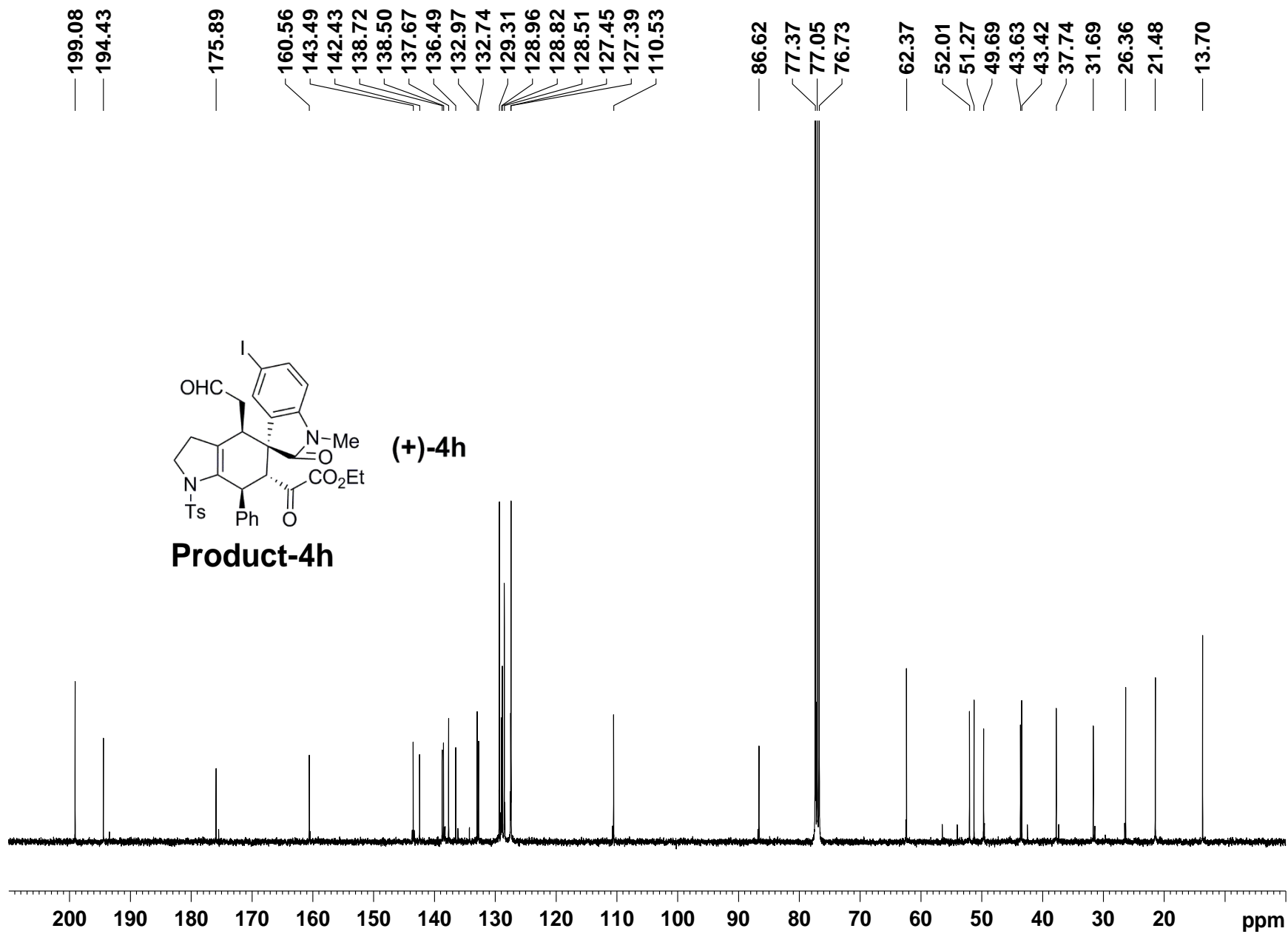

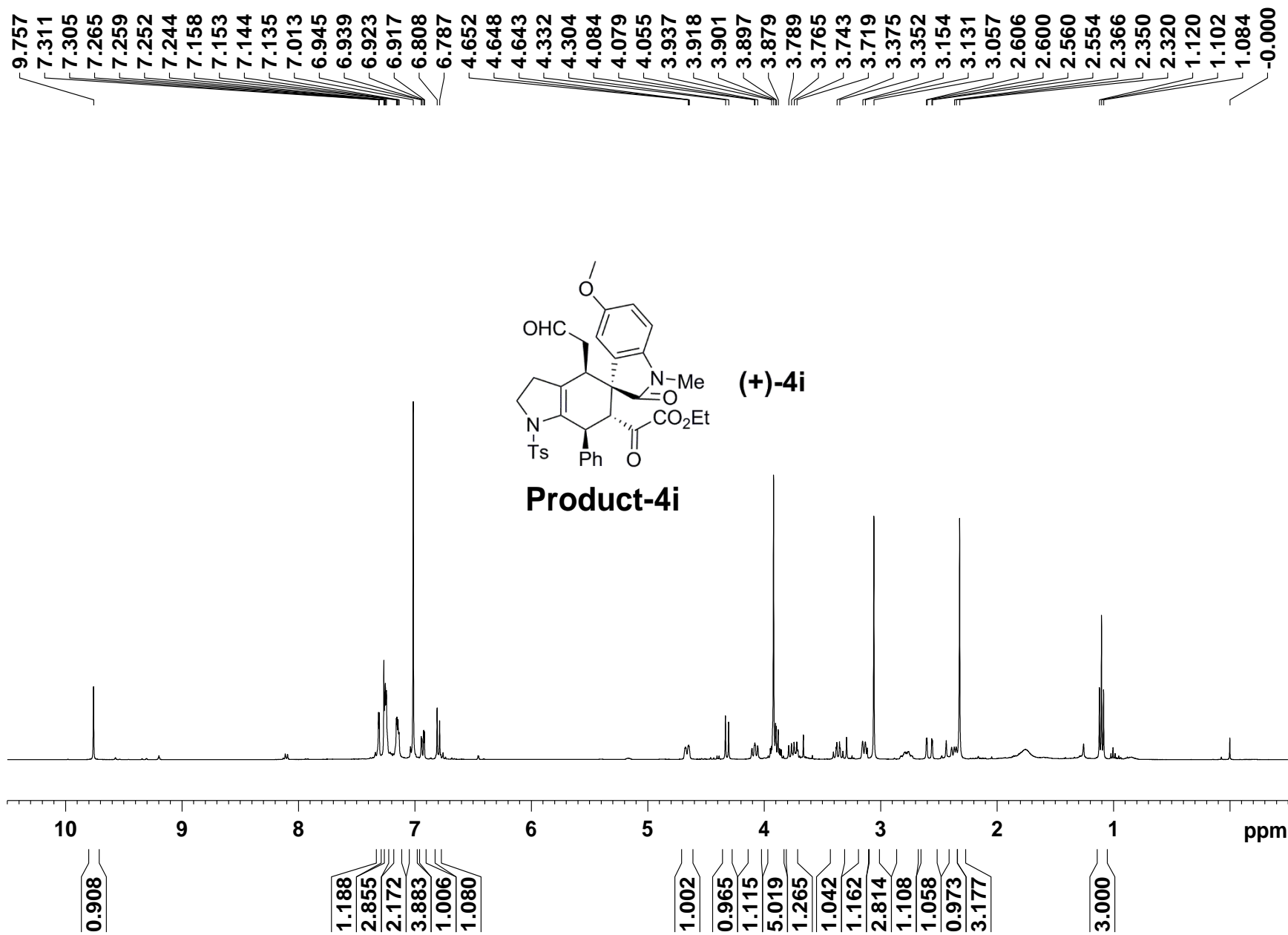

— 199.15
— 194.24

— 175.82

160.91
156.70
143.50
138.98
138.63
136.51
135.91
131.19
129.32
128.98
128.81
128.52
127.35
127.27
114.94
110.11
109.17

77.37
77.05
76.73

62.29
56.38
52.15
51.77
49.66
43.77
43.23
37.86
31.70
26.38
21.47
13.74

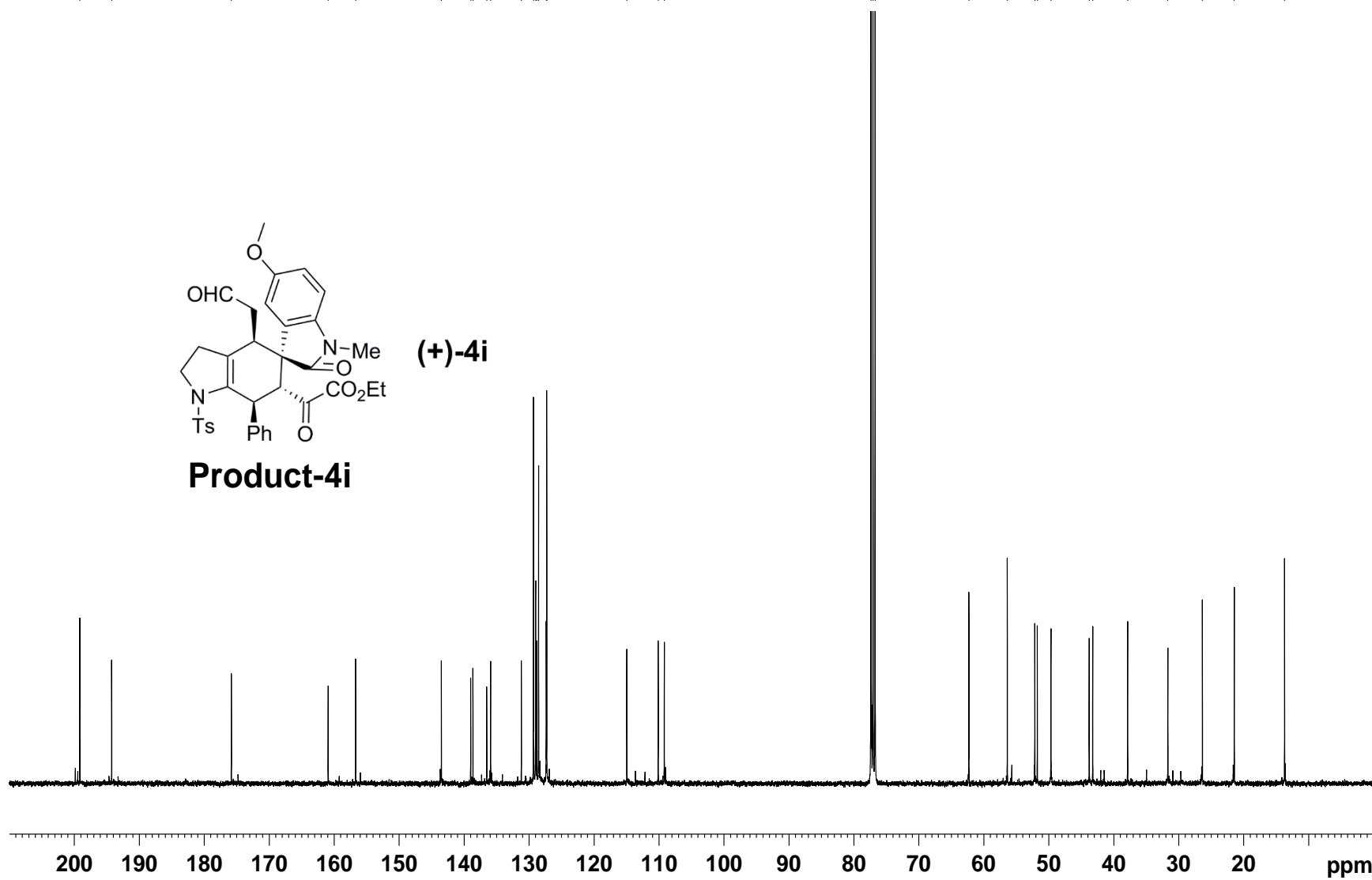
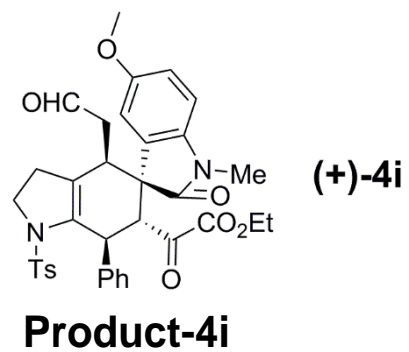

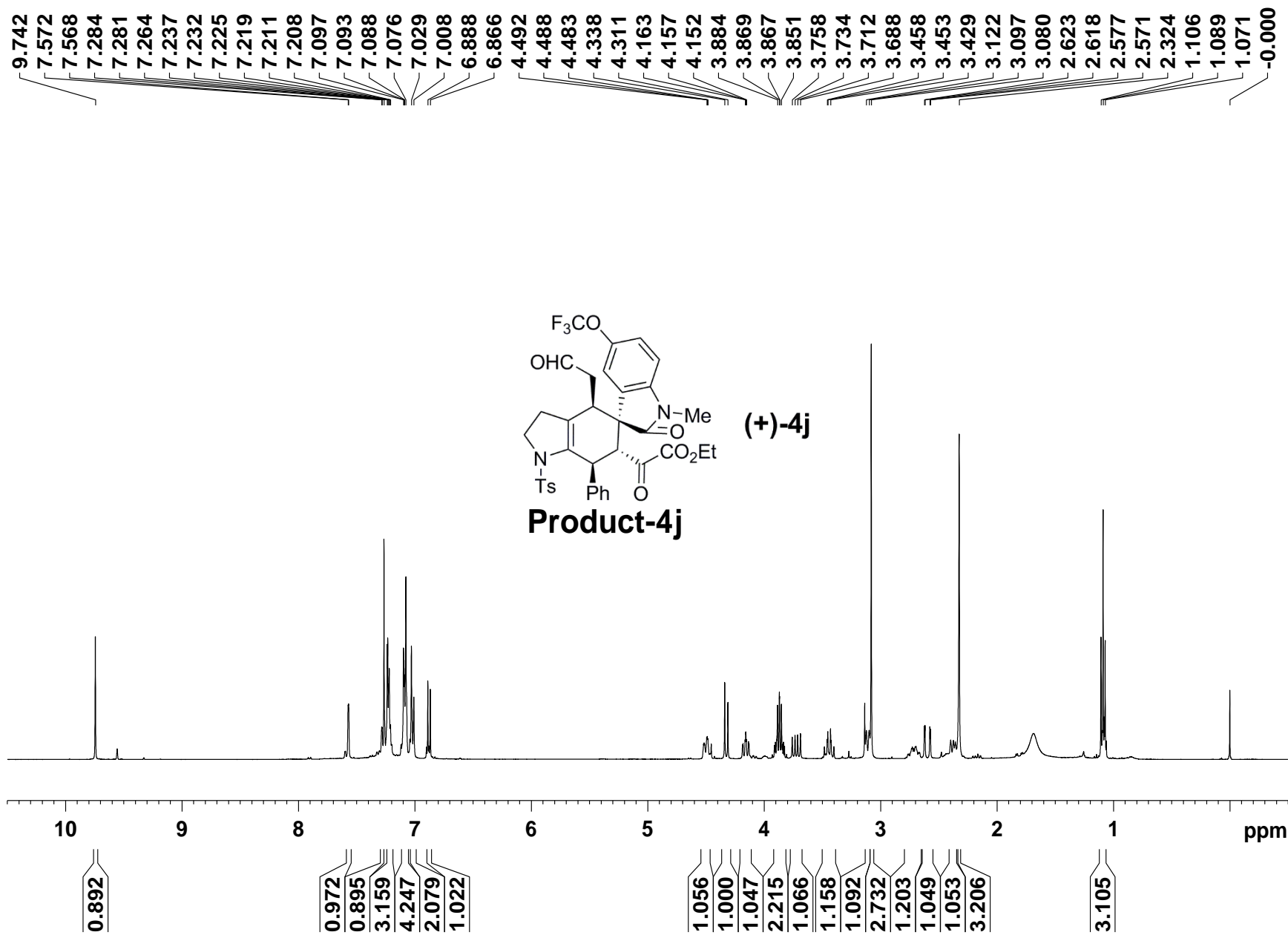

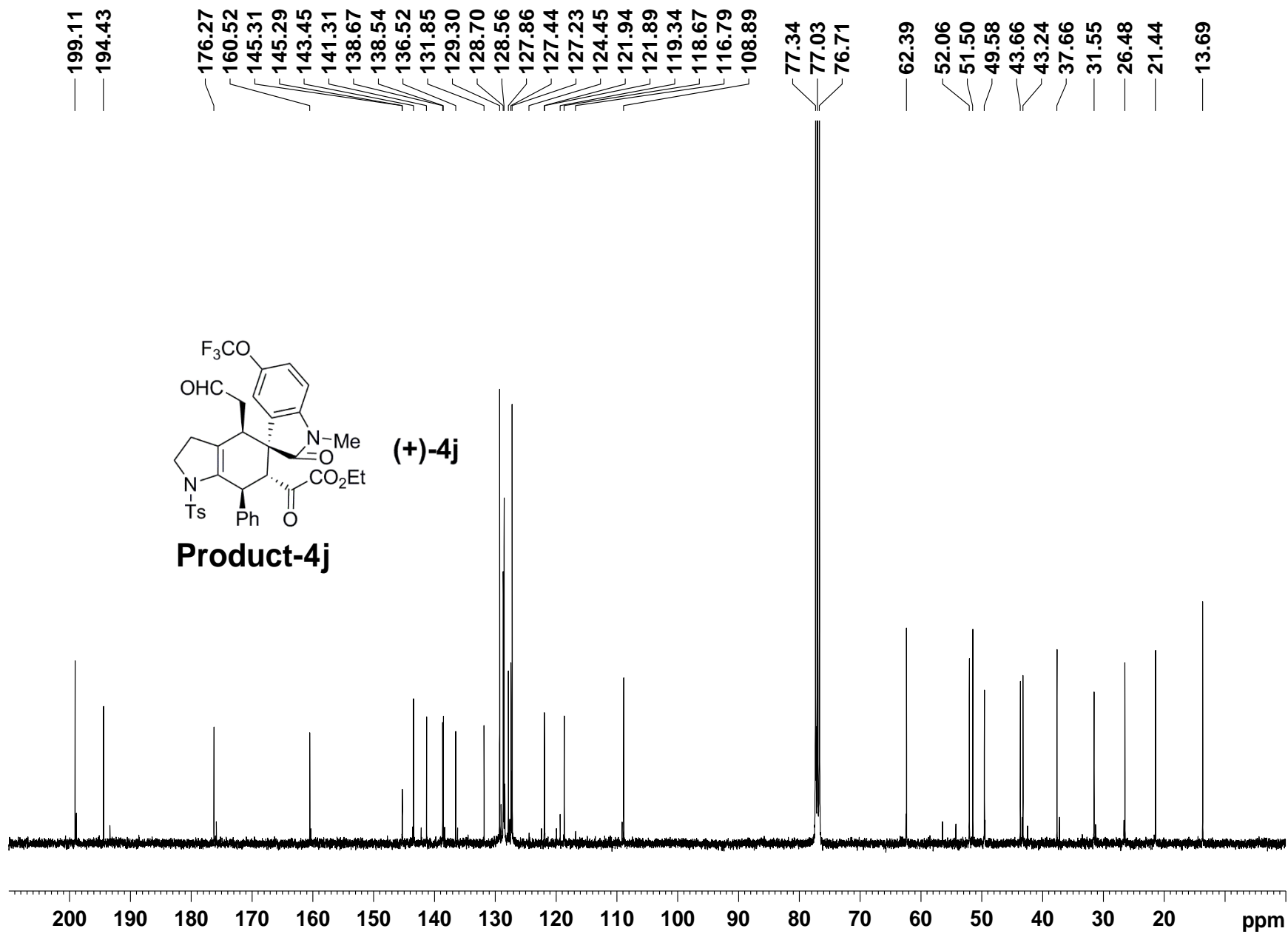

9.725
7.800
7.795
7.685
7.680
7.264
7.239
7.235
7.228
7.221
7.122
7.101
7.091
7.087
7.080
7.074
7.067
7.032
7.012
4.436
4.430
4.326
4.298
4.131
3.866
3.863
3.858
3.845
3.840
3.827
3.822
3.721
3.696
3.674
3.649
3.423
3.415
3.408
3.385
3.107
3.084
2.631
2.626
2.584
2.579
2.351
2.325
1.105
1.087
1.069
-0.000

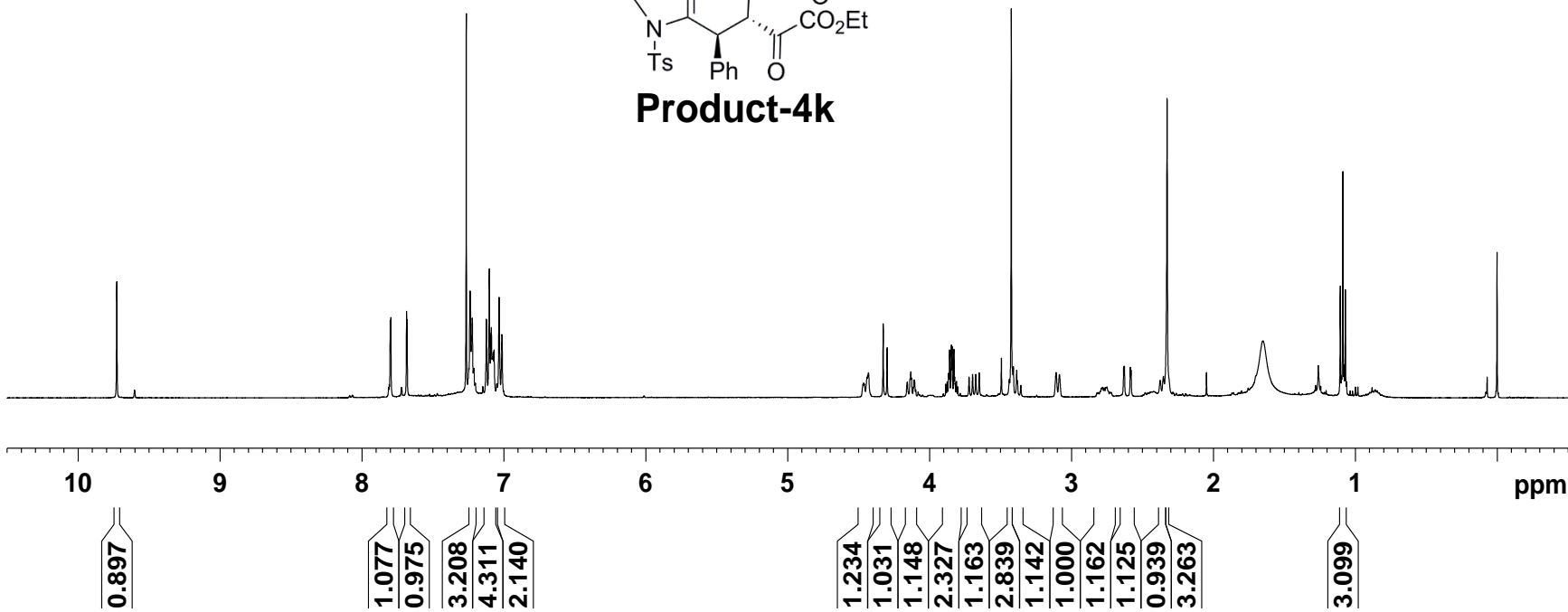
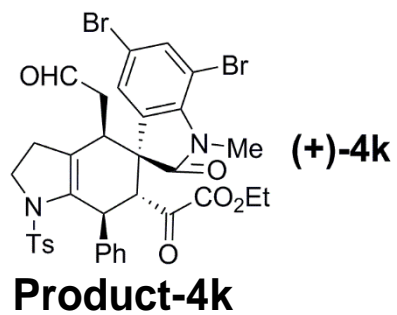

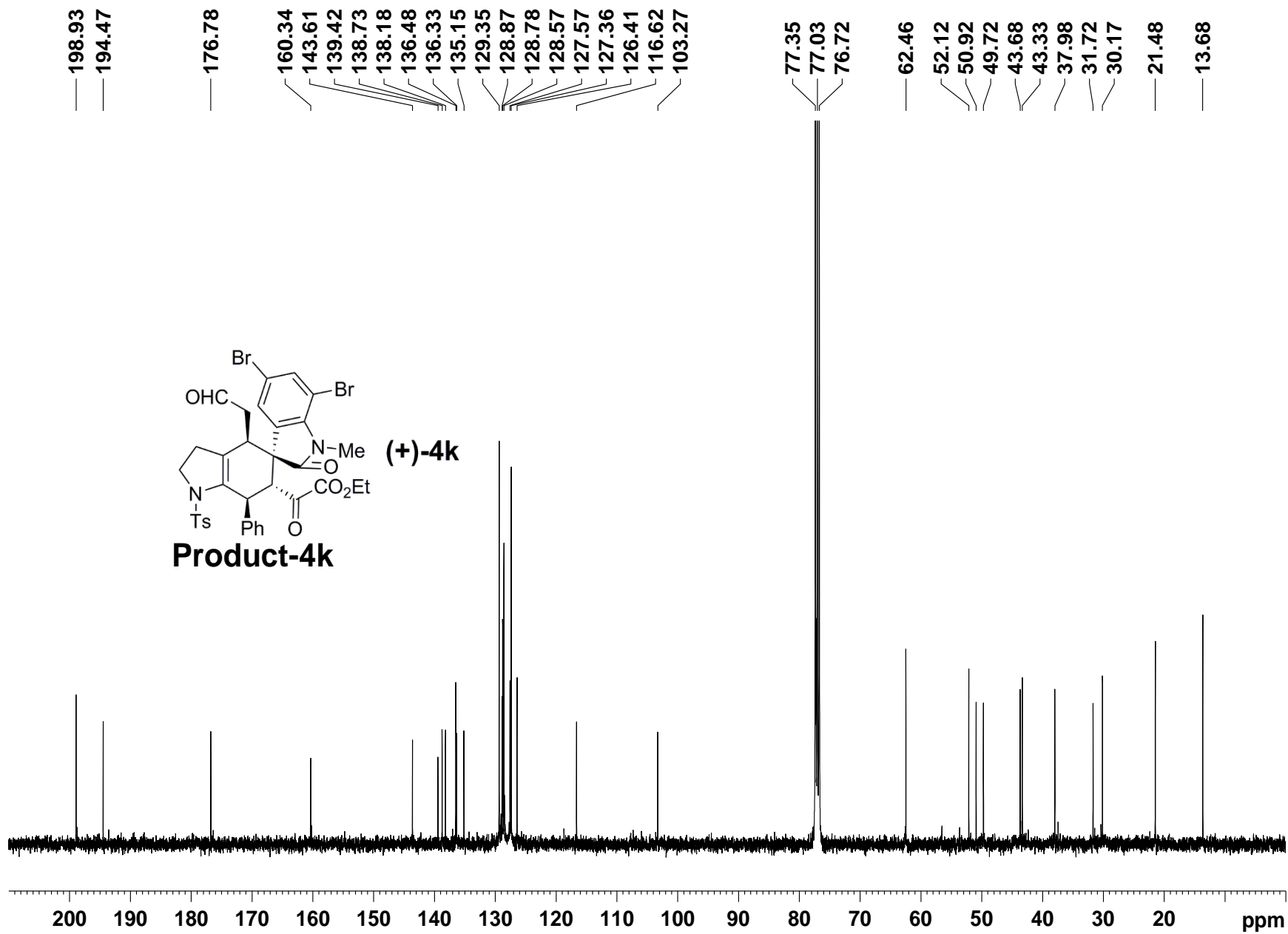

9.727
7.531
7.527
7.266
7.229
7.223
7.214
7.191
7.170
7.119
7.115
7.091
7.086
7.077
7.064
7.043
4.512
4.489
4.485
4.292
4.264
4.121
4.116
4.092
3.893
3.887
3.876
3.869
3.858
3.851
3.734
3.710
3.688
3.663
3.457
3.451
3.428
3.422
3.306
3.089
3.065
2.599
2.594
2.557
2.358
2.333
1.651
1.108
1.090
1.072
-0.000

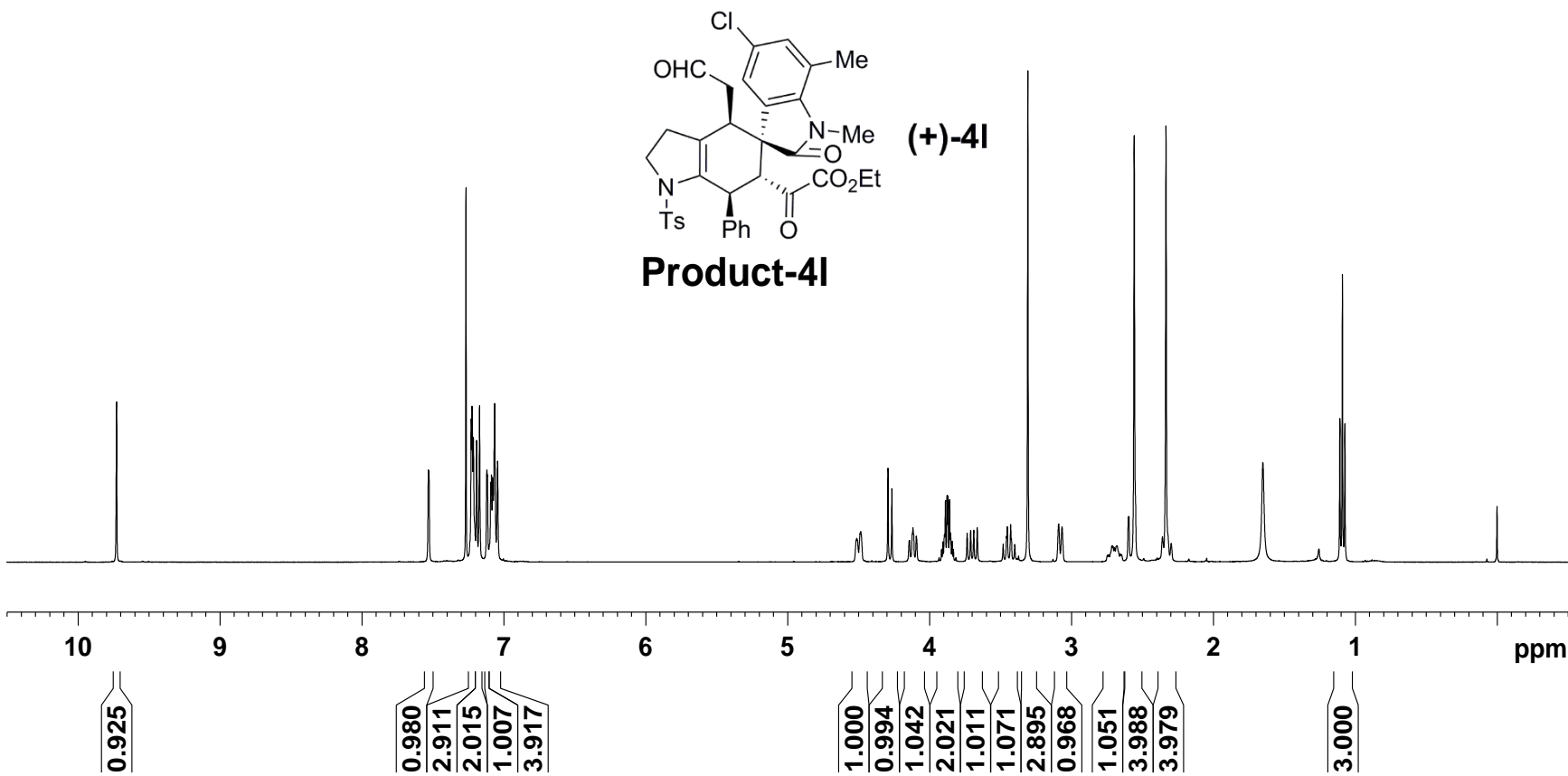
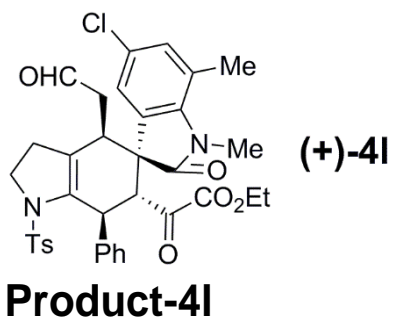

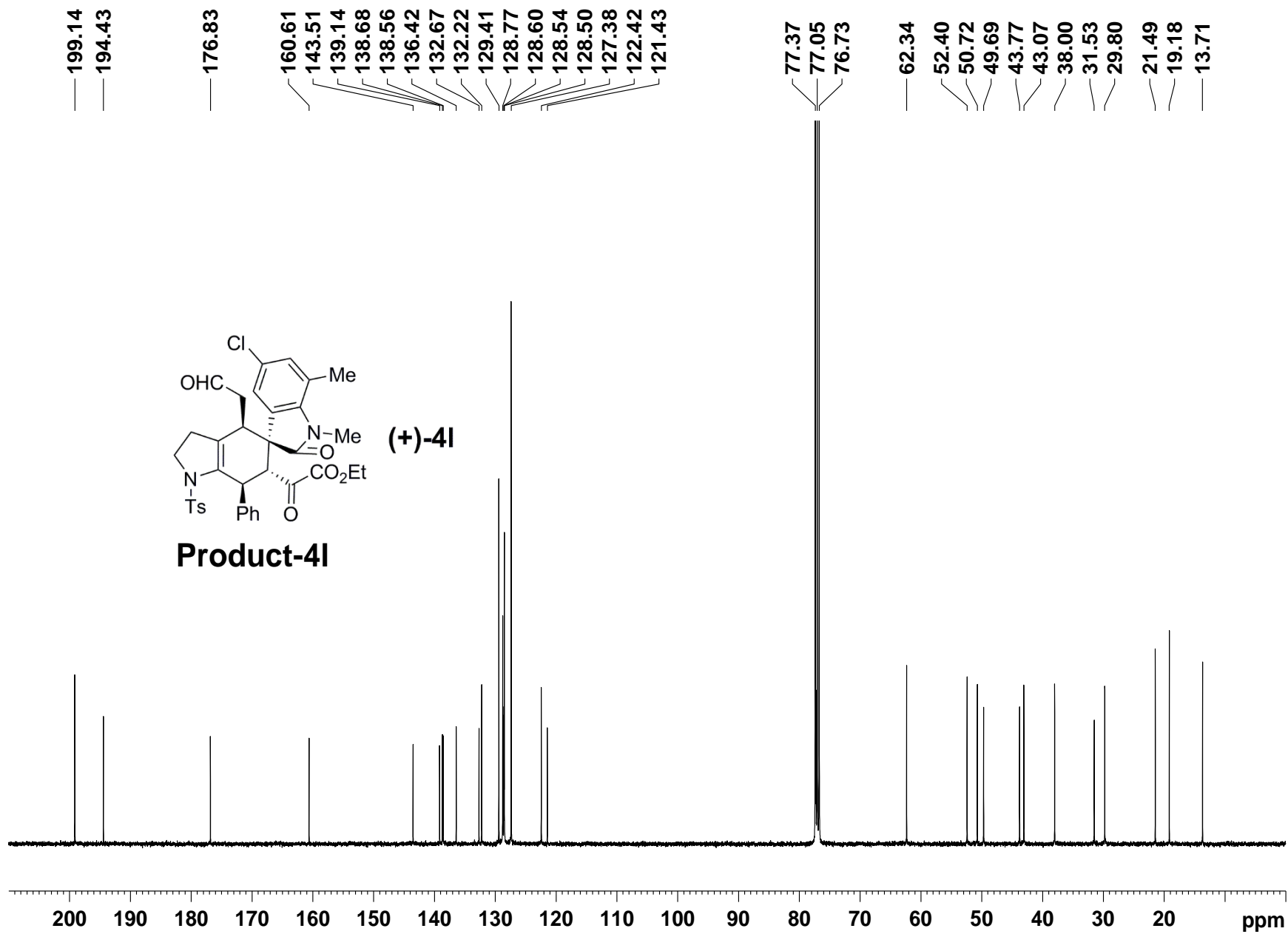

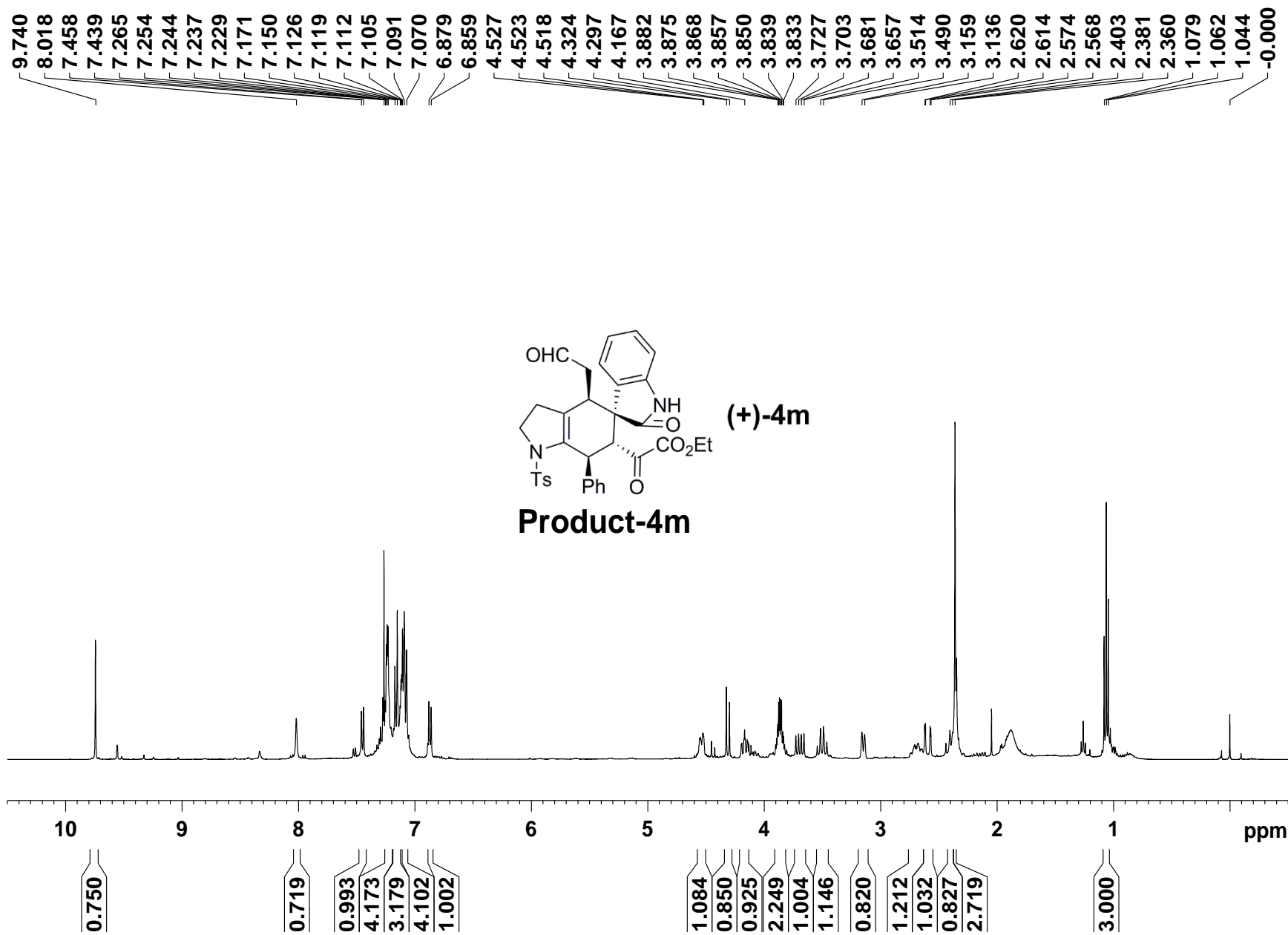

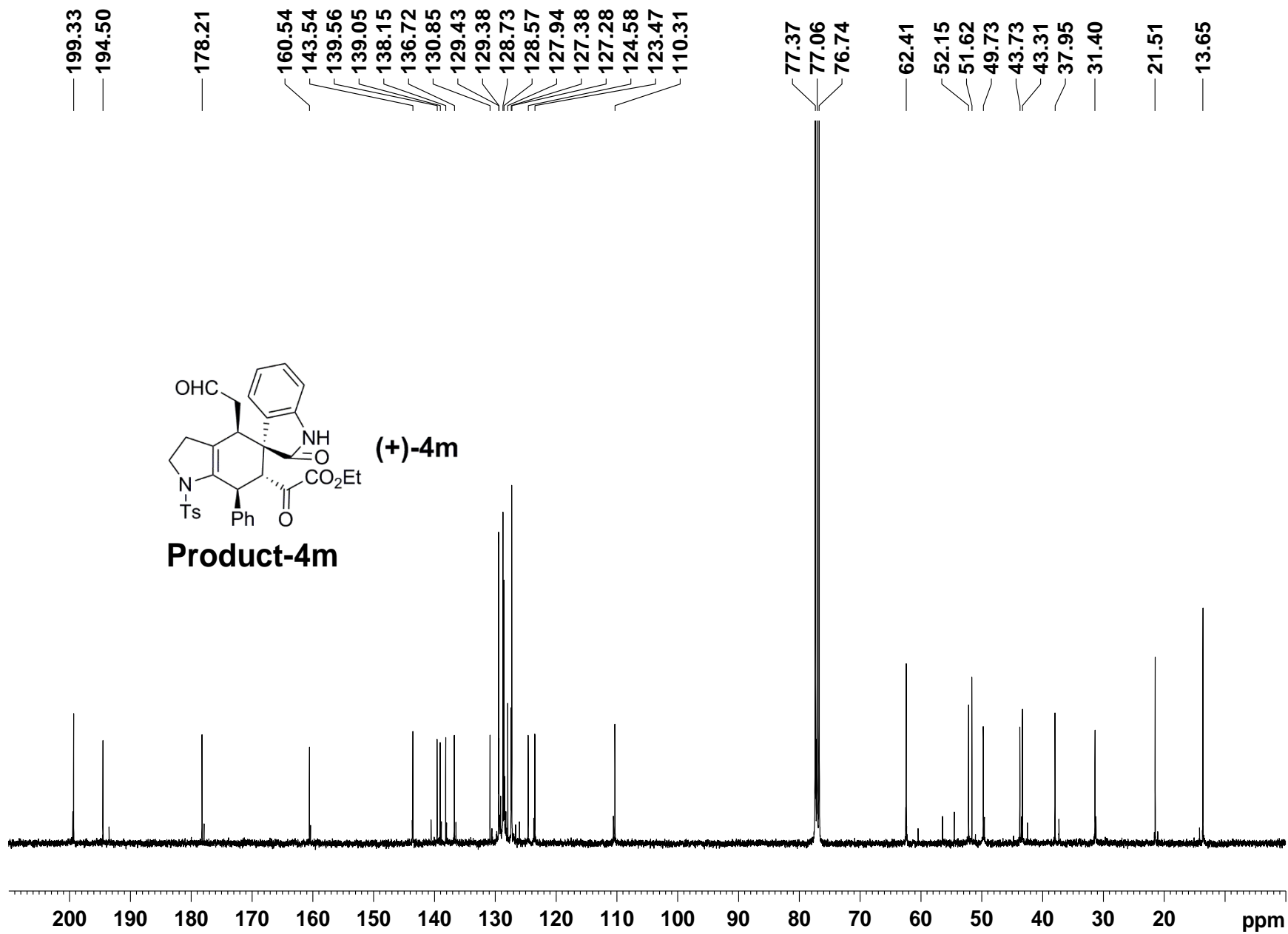

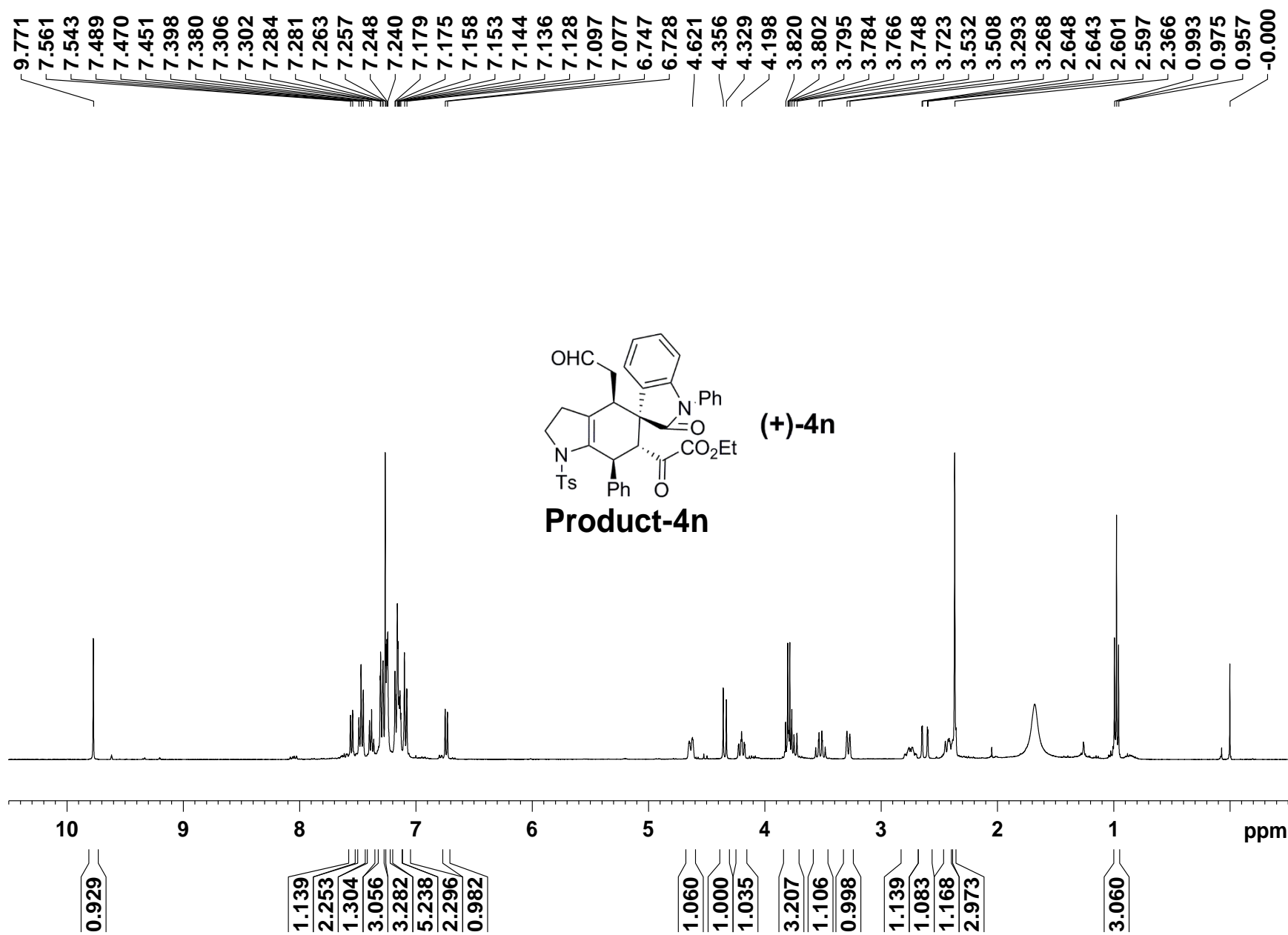

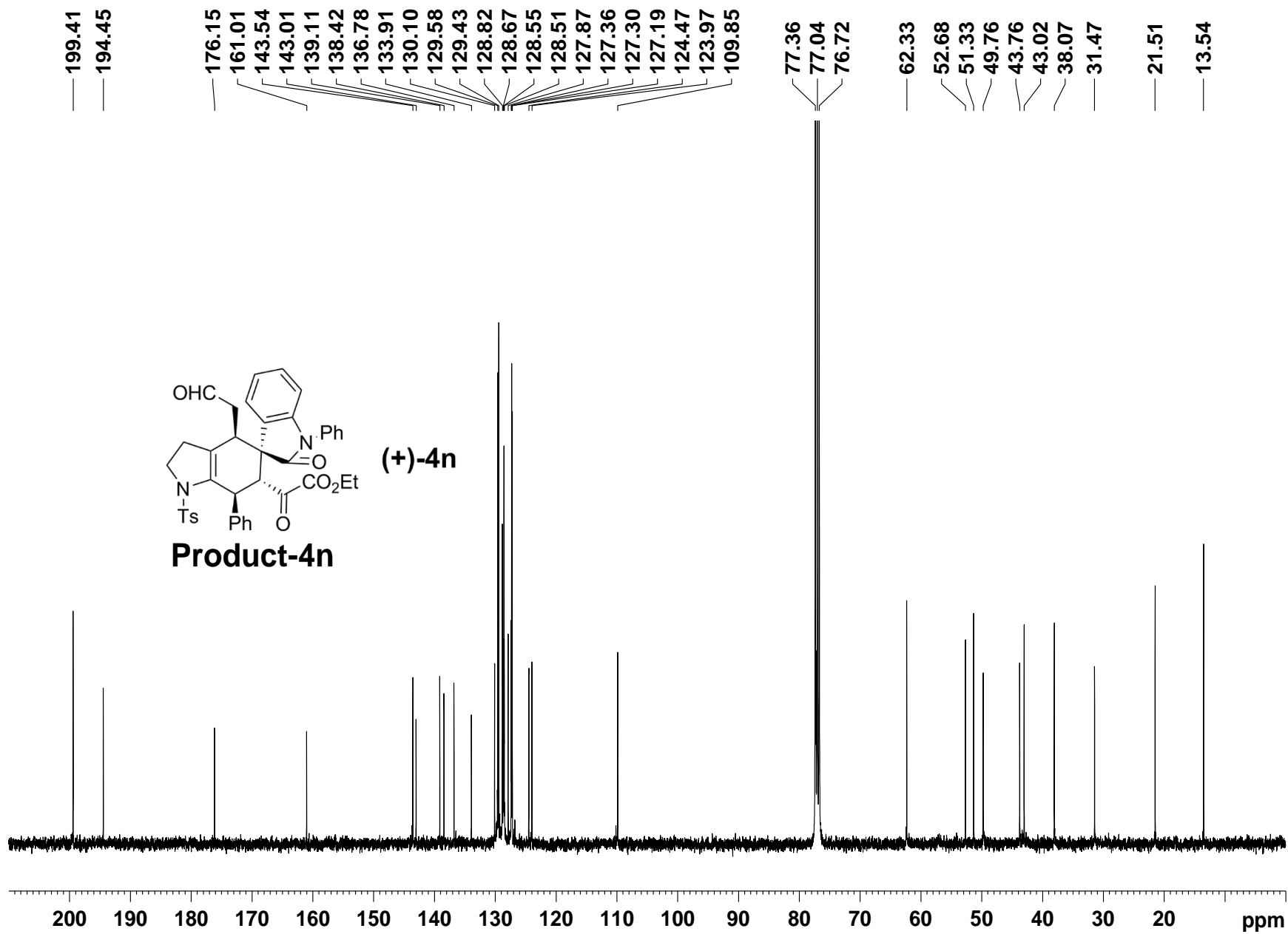

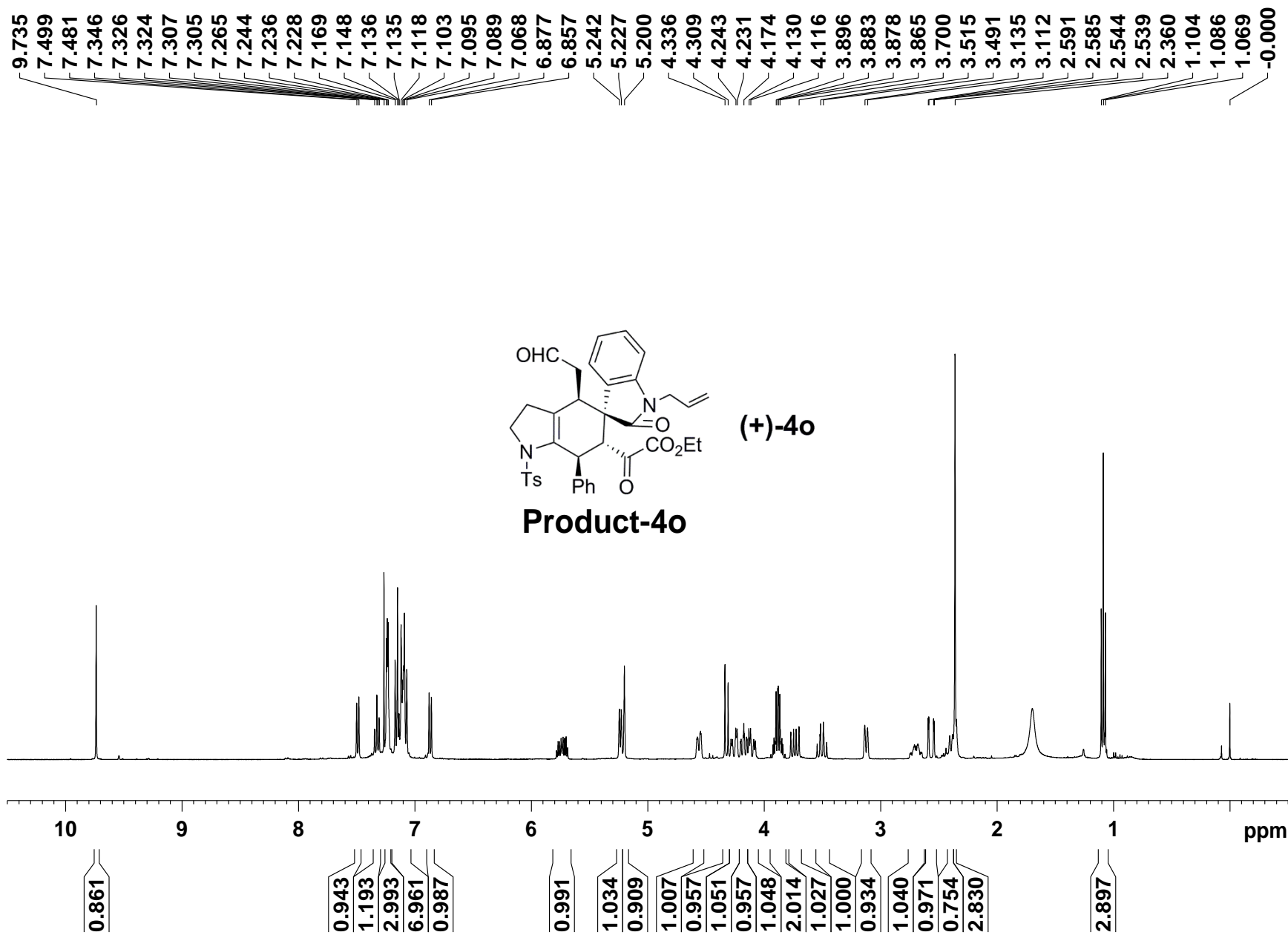

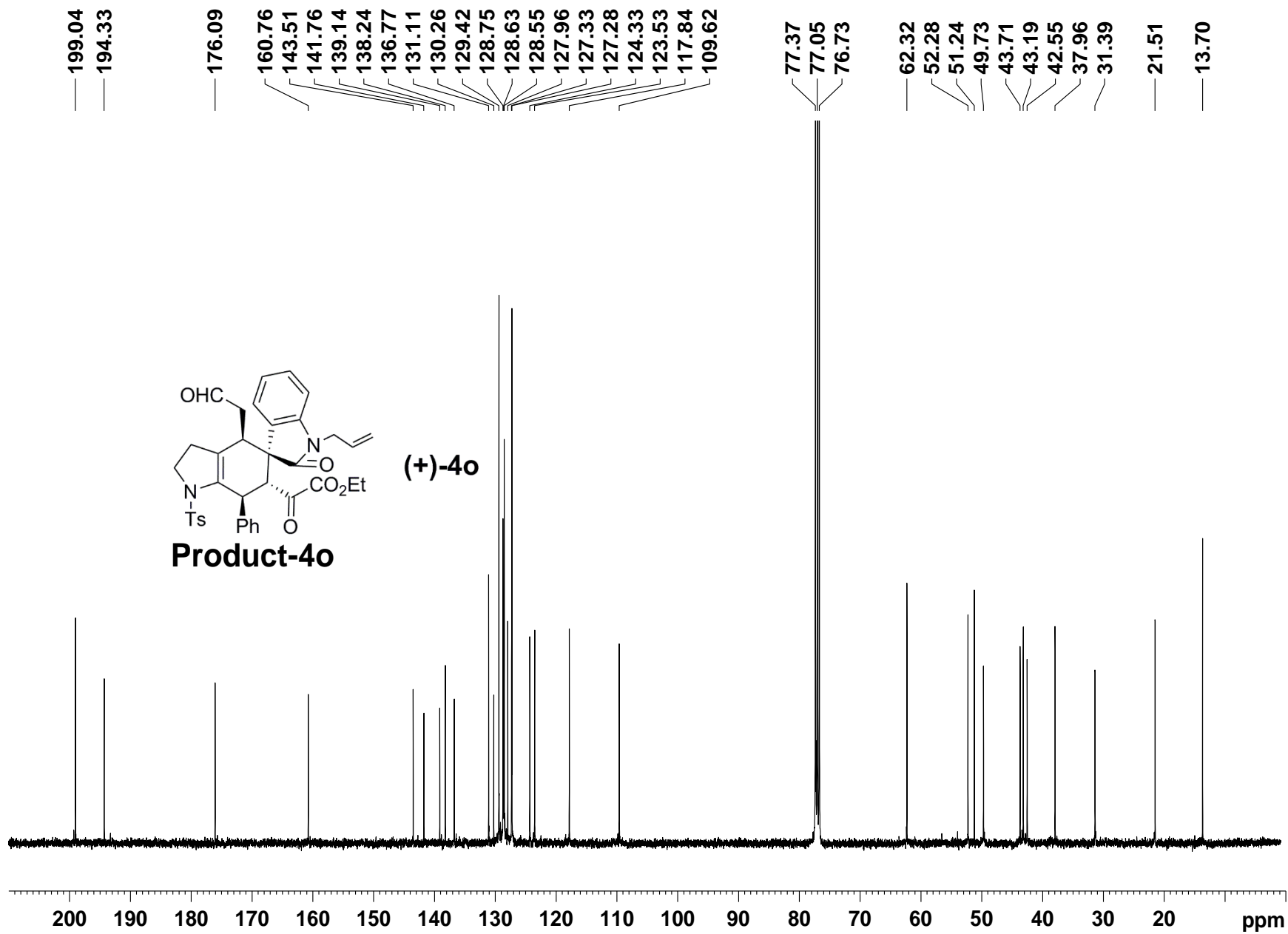

9.742
7.509
7.491
7.409
7.390
7.370
7.265
7.244
7.238
7.229
7.175
7.158
7.138
7.118
7.103
7.098
7.085
7.065
4.457
4.451
4.413
4.407
4.321
4.294
4.273
4.267
4.229
4.223
4.165
3.888
3.874
3.870
3.857
3.853
3.705
3.682
3.658
3.481
3.122
3.099
2.615
2.609
2.569
2.563
2.359
2.262
2.256
2.250
1.107
1.089
1.071

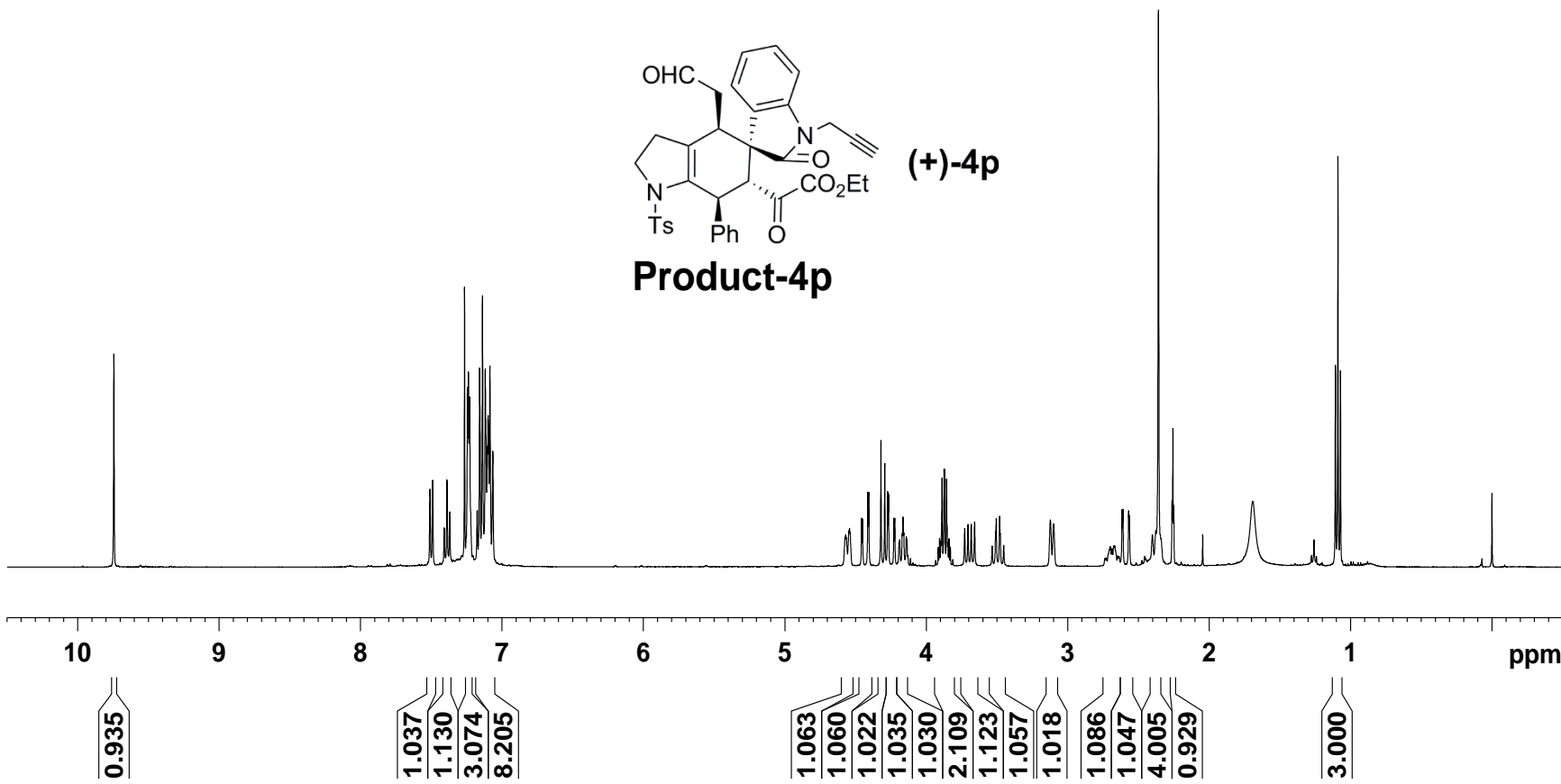
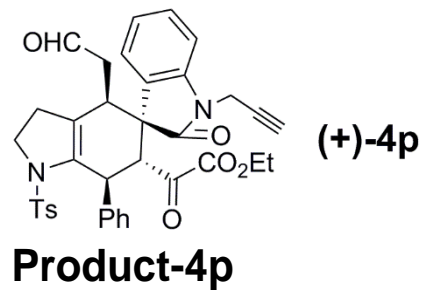

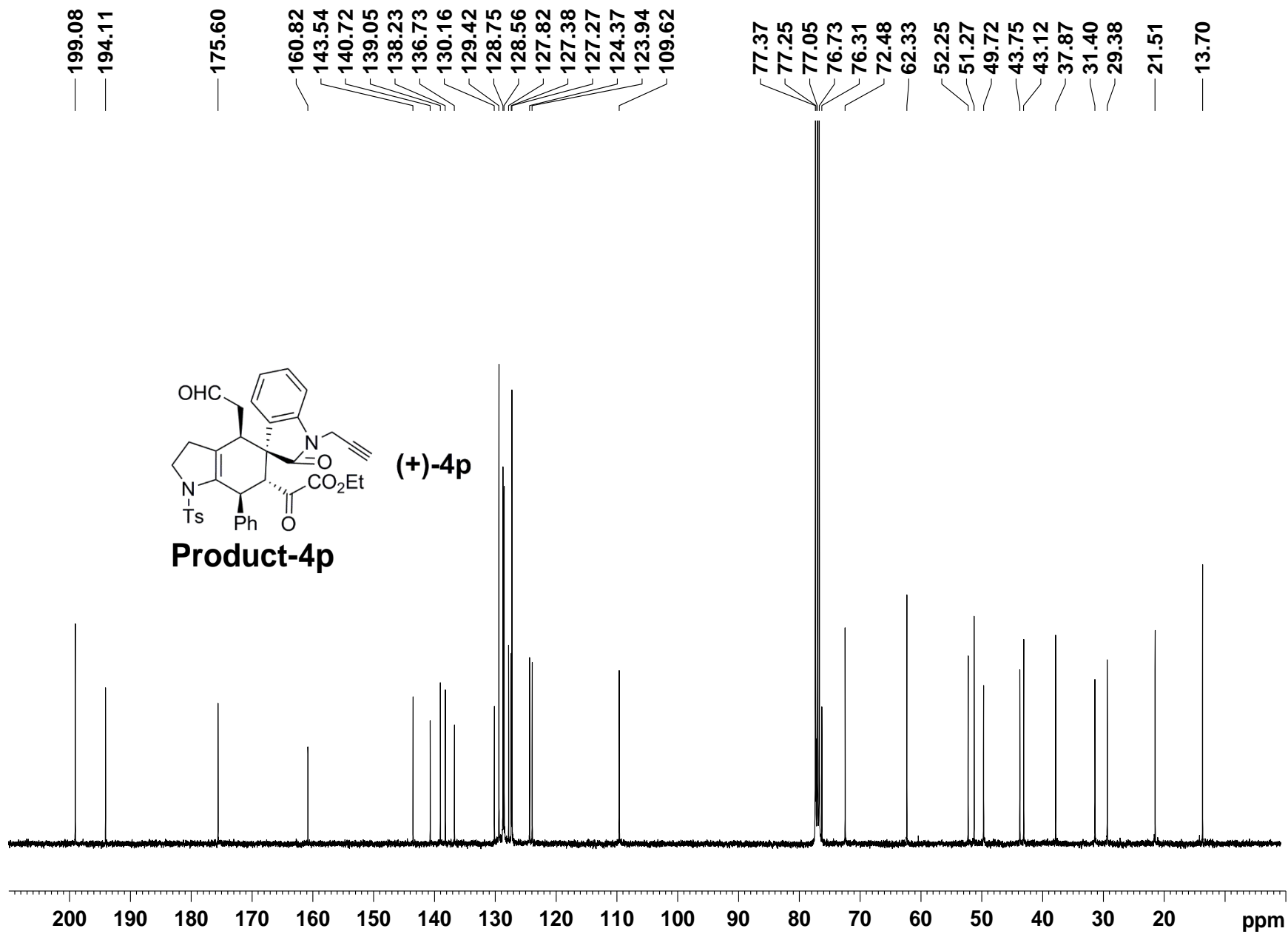

9.770
7.509
7.491
7.323
7.304
7.262
7.251
7.246
7.243
7.235
7.215
7.196
7.193
7.170
7.149
7.130
7.124
7.119
7.115
7.110
7.107
7.088
7.067
6.669
6.649
4.939
4.899
4.653
4.613
4.385
4.359
4.184
3.890
3.878
3.872
3.861
3.754
3.528
3.504
3.214
3.190
2.630
2.625
2.584
2.578
2.357
1.664
1.077
1.059
1.041
-0.000

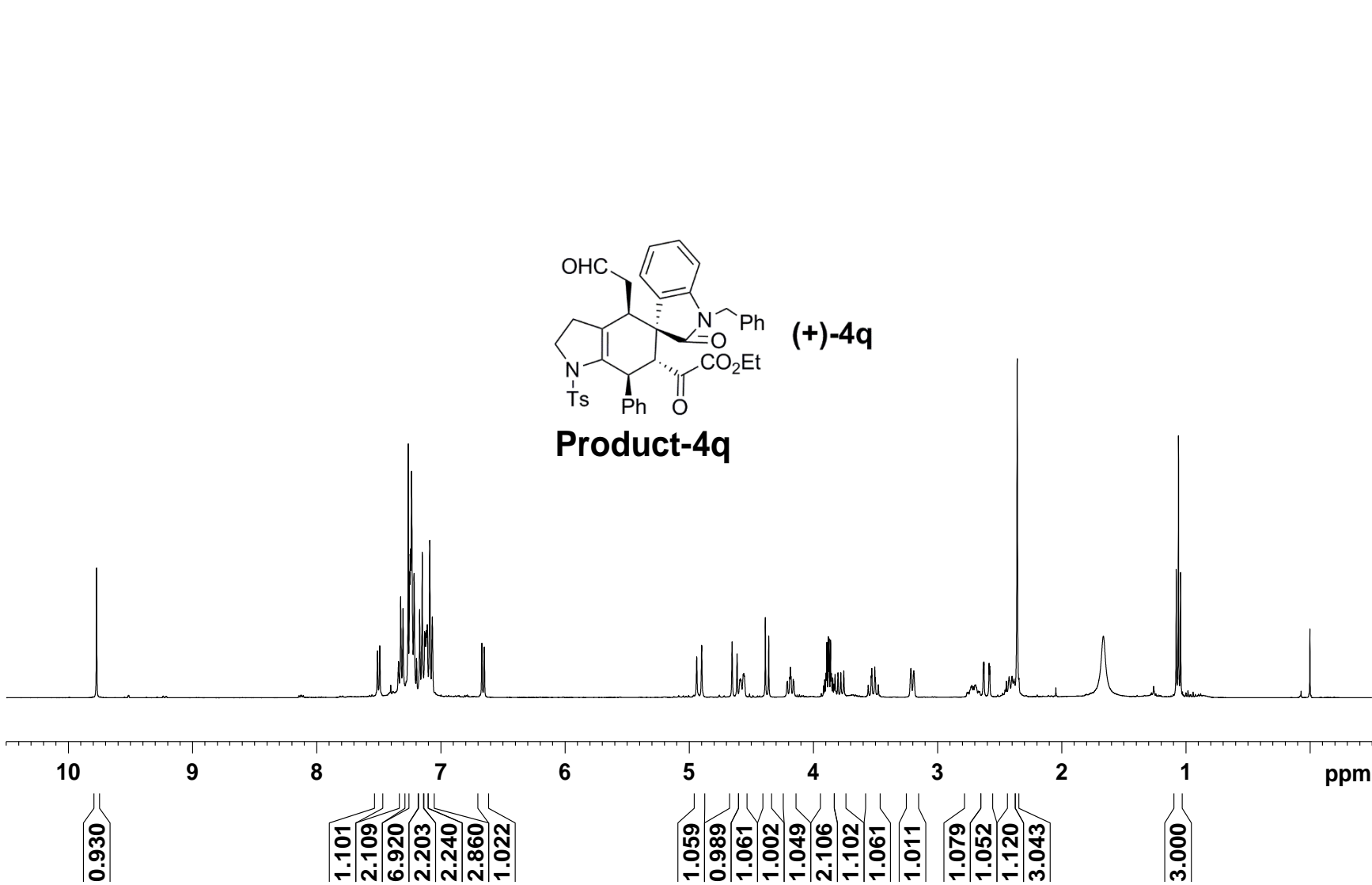
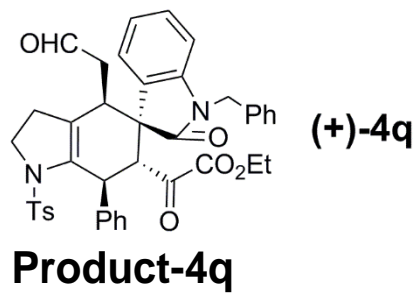

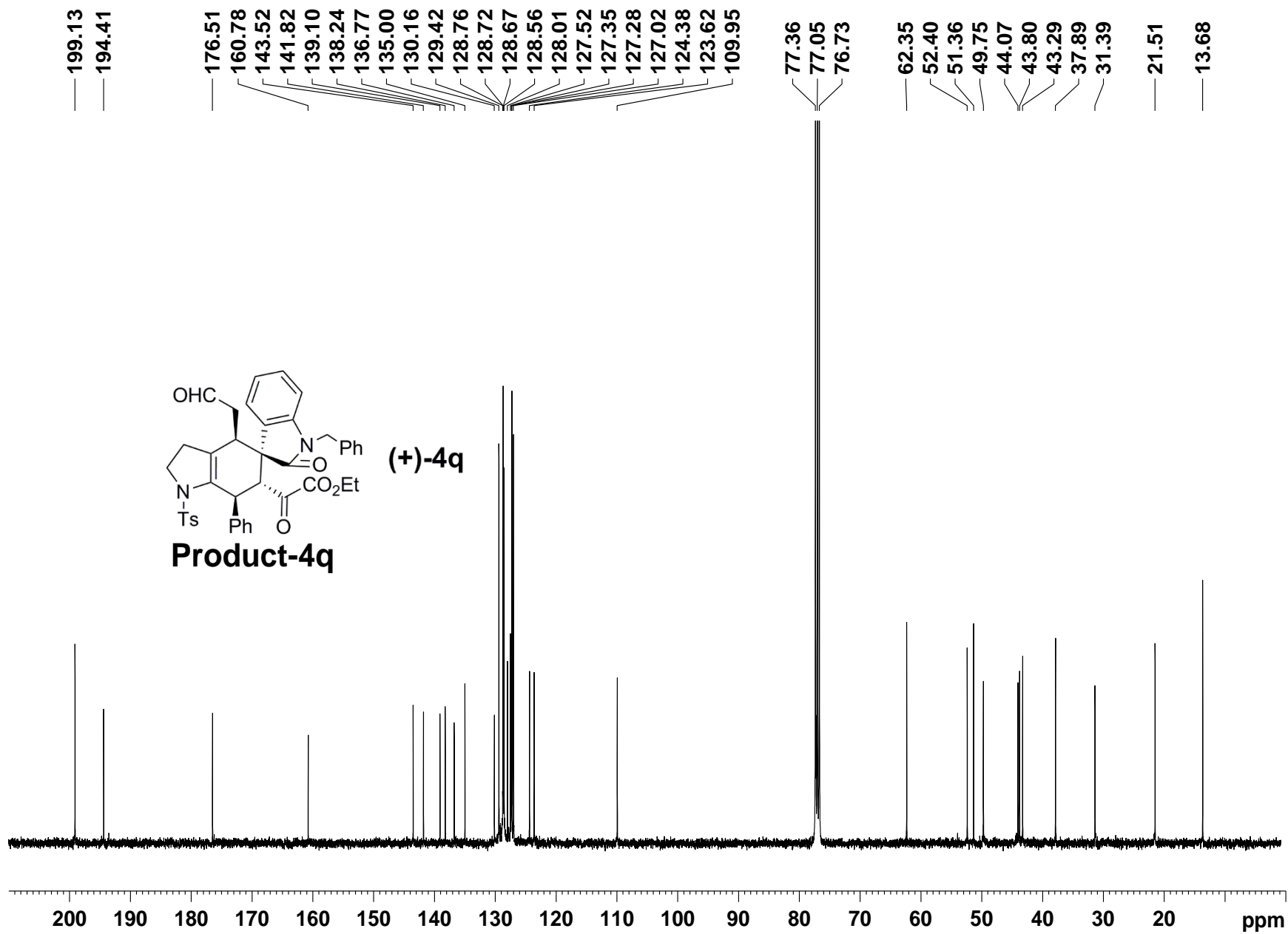

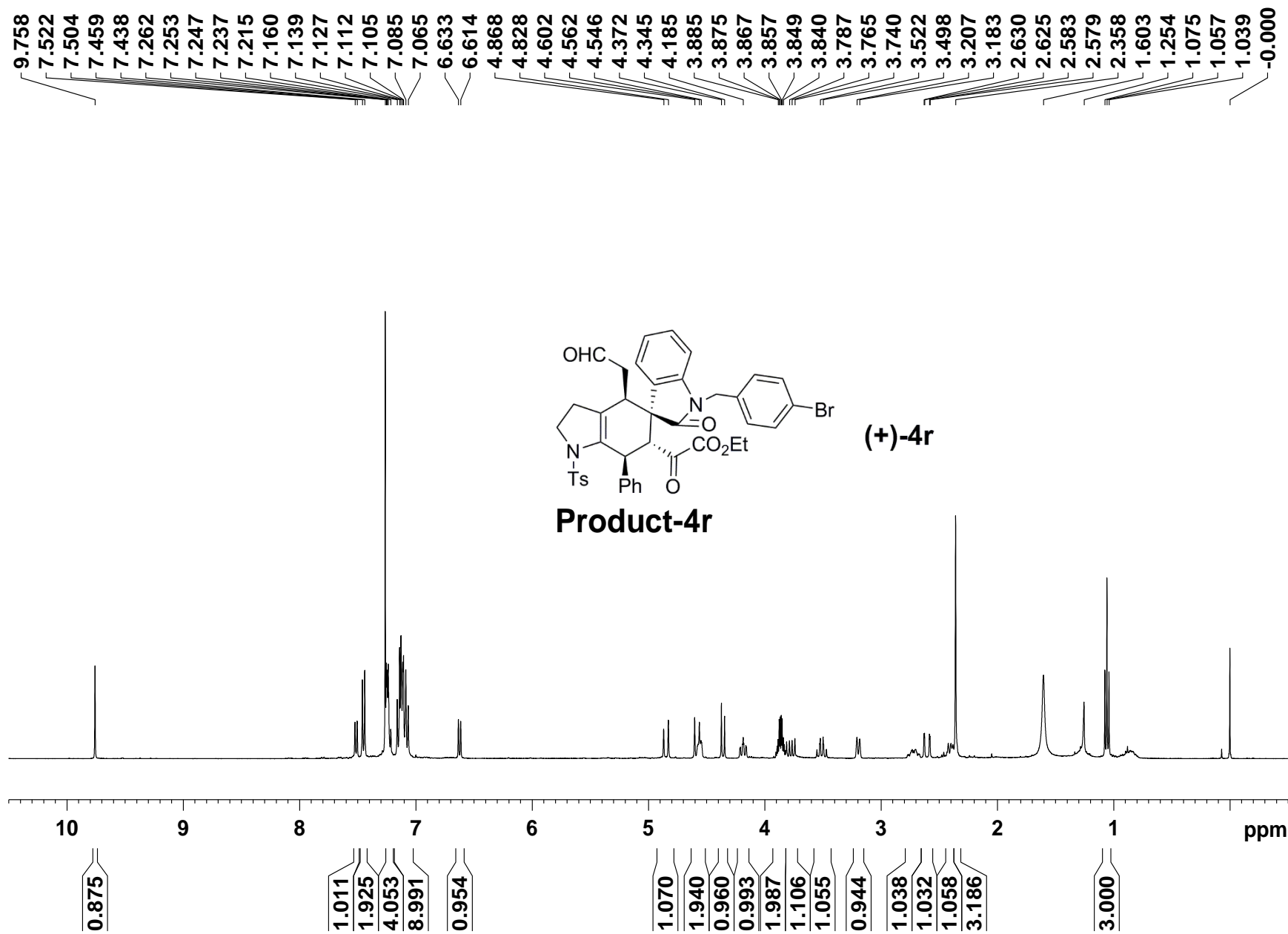

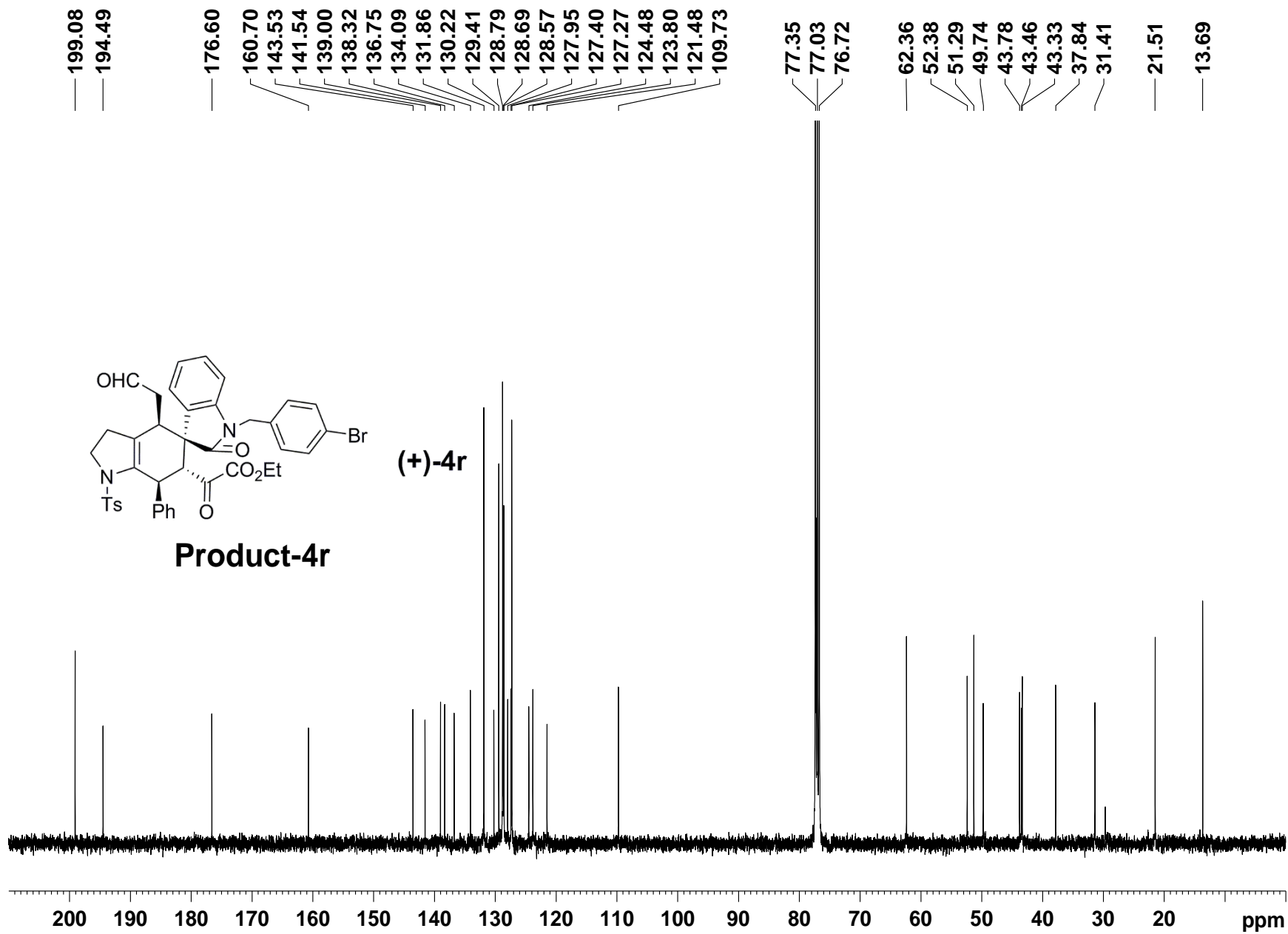

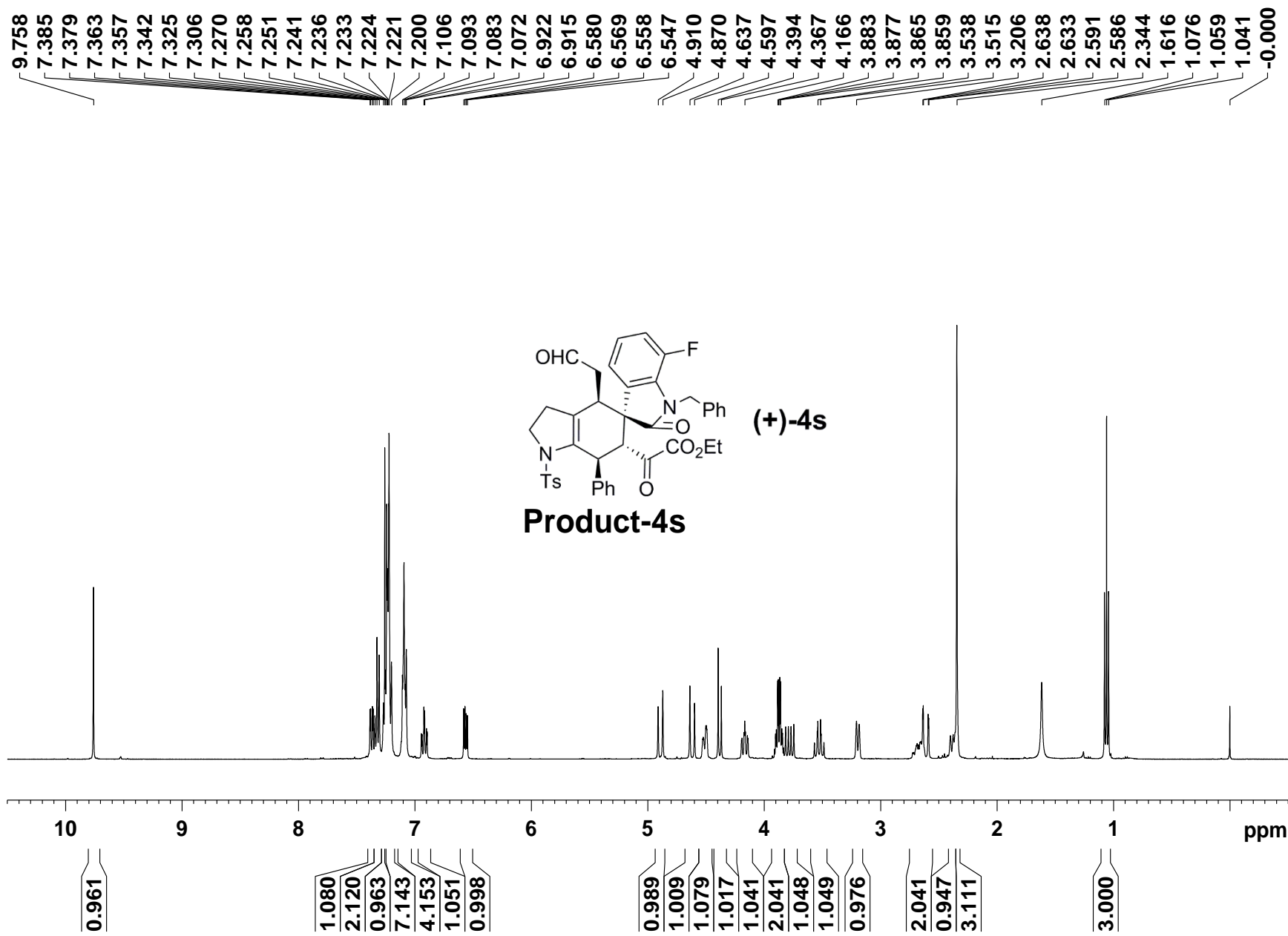

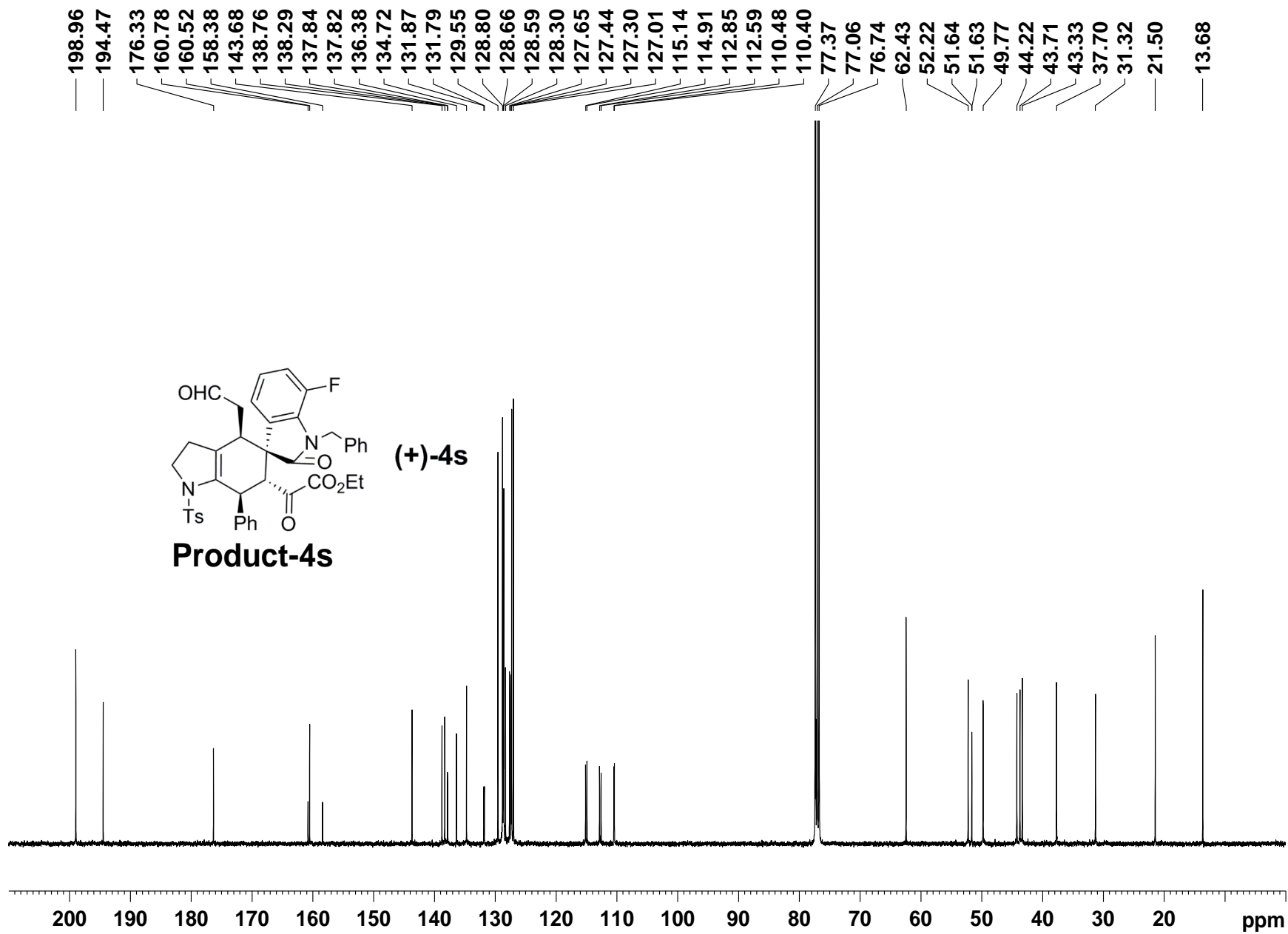

9.742
7.453
7.434
7.390
7.371
7.352
7.265
7.235
7.214
7.156
7.140
7.135
7.121
7.102
7.004
6.983
6.886
6.867
4.530
4.525
4.253
4.230
4.222
4.195
3.985
3.967
3.952
3.934
3.727
3.703
3.680
3.657
3.591
3.587
3.563
3.127
3.107
3.083
3.065
2.586
2.580
2.540
2.534
2.427
2.399
2.387
1.656
1.146
1.128
1.111
-0.000

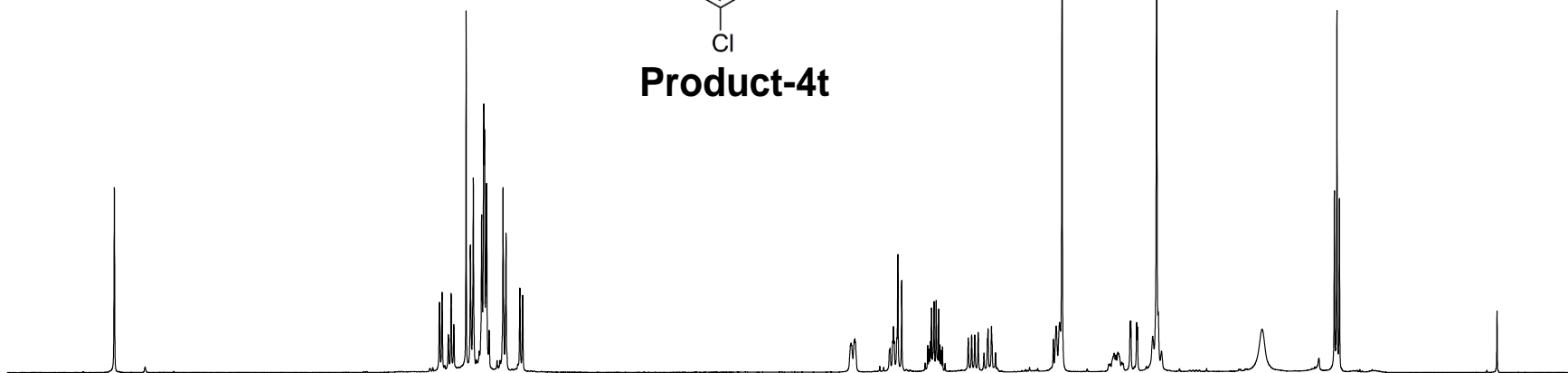
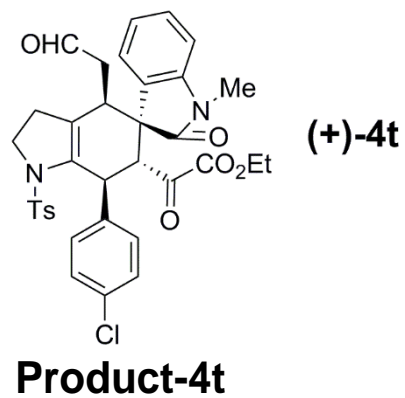

10

9

8

7

6

5

4

3

2

1

ppm

0.896

0.951

1.079

1.947

4.967

1.854

1.000

1.021

1.910

2.079

1.027

1.031

1.085

2.737

1.069

0.998

4.170

3.000

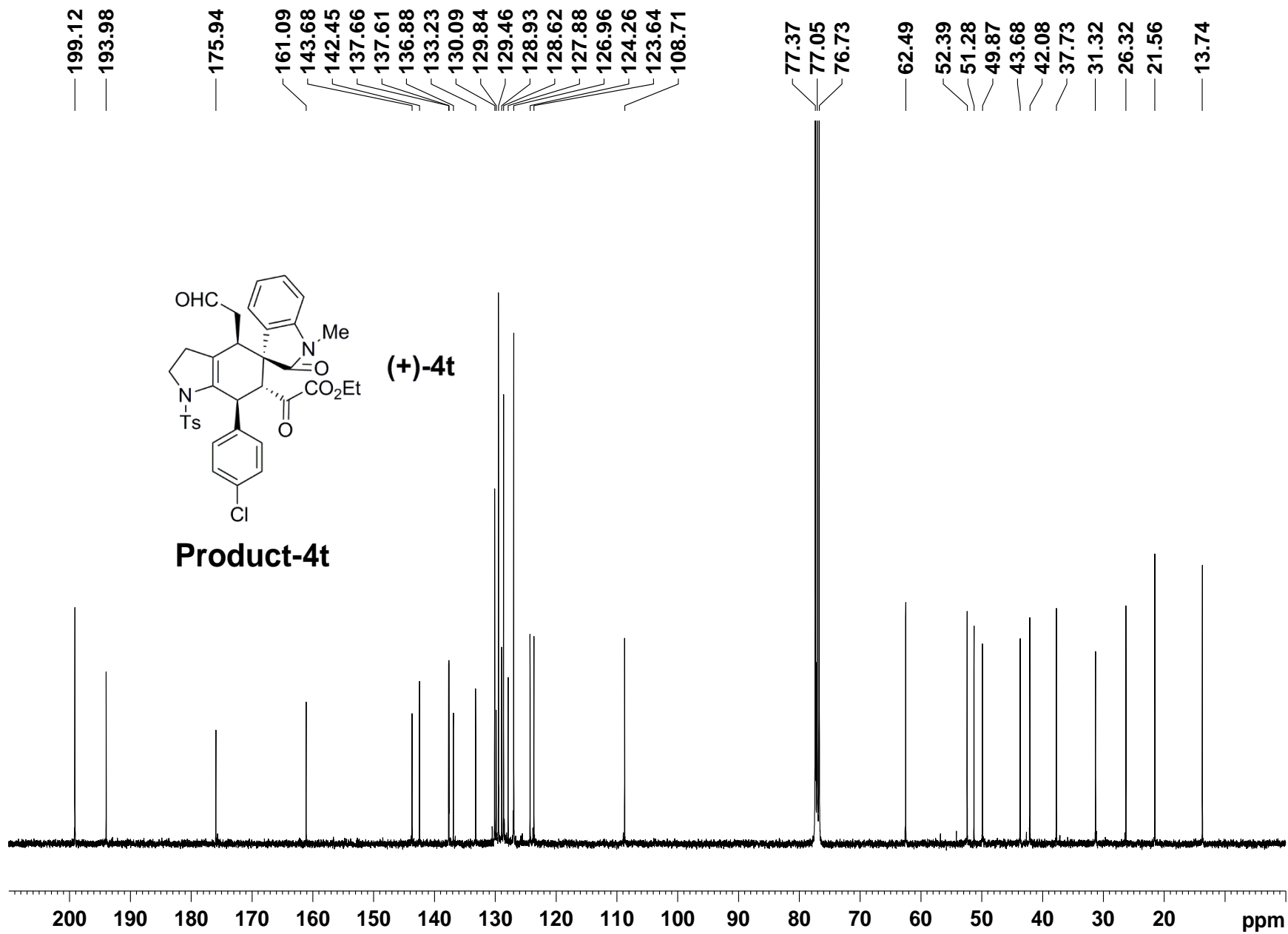

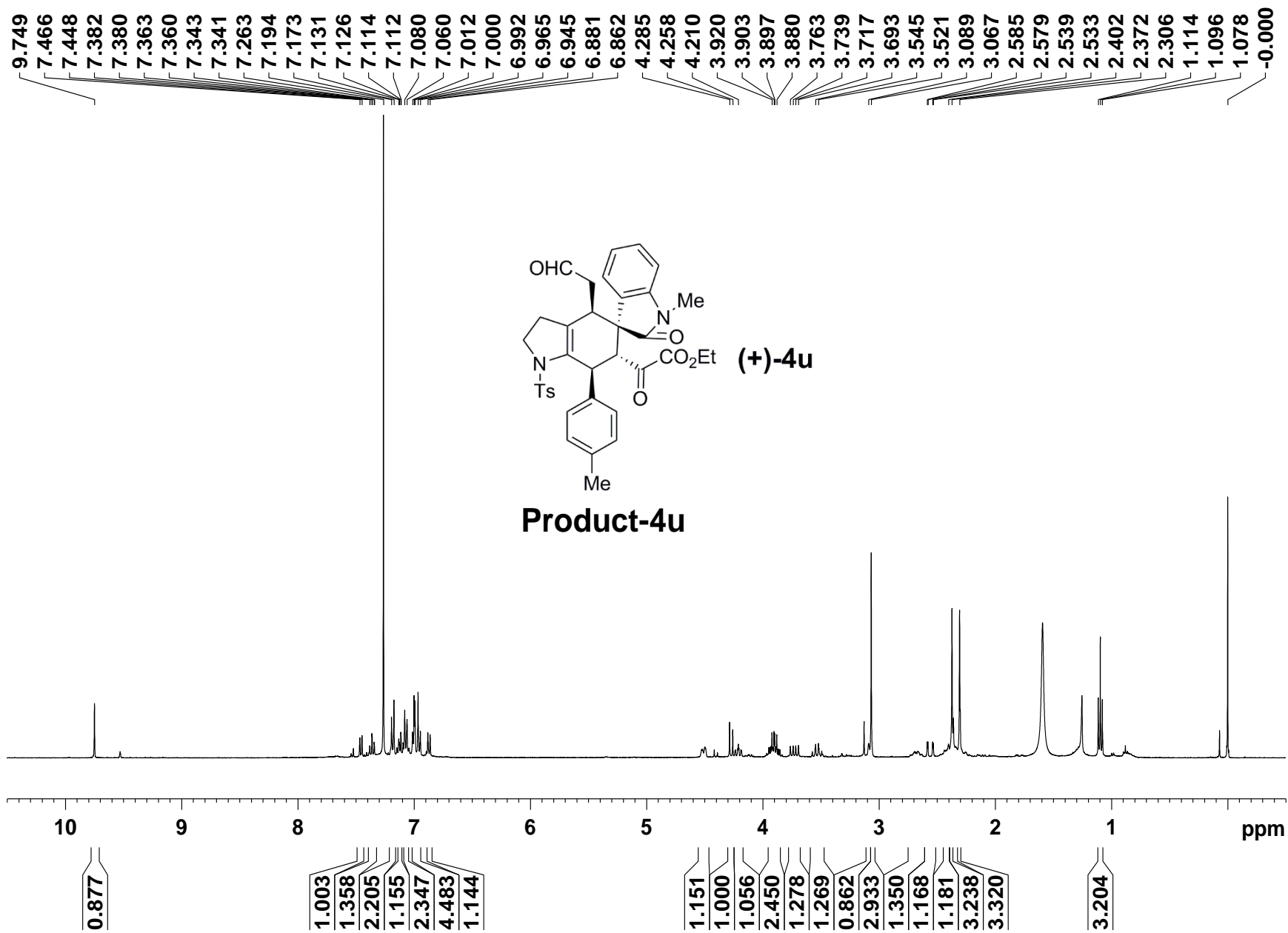

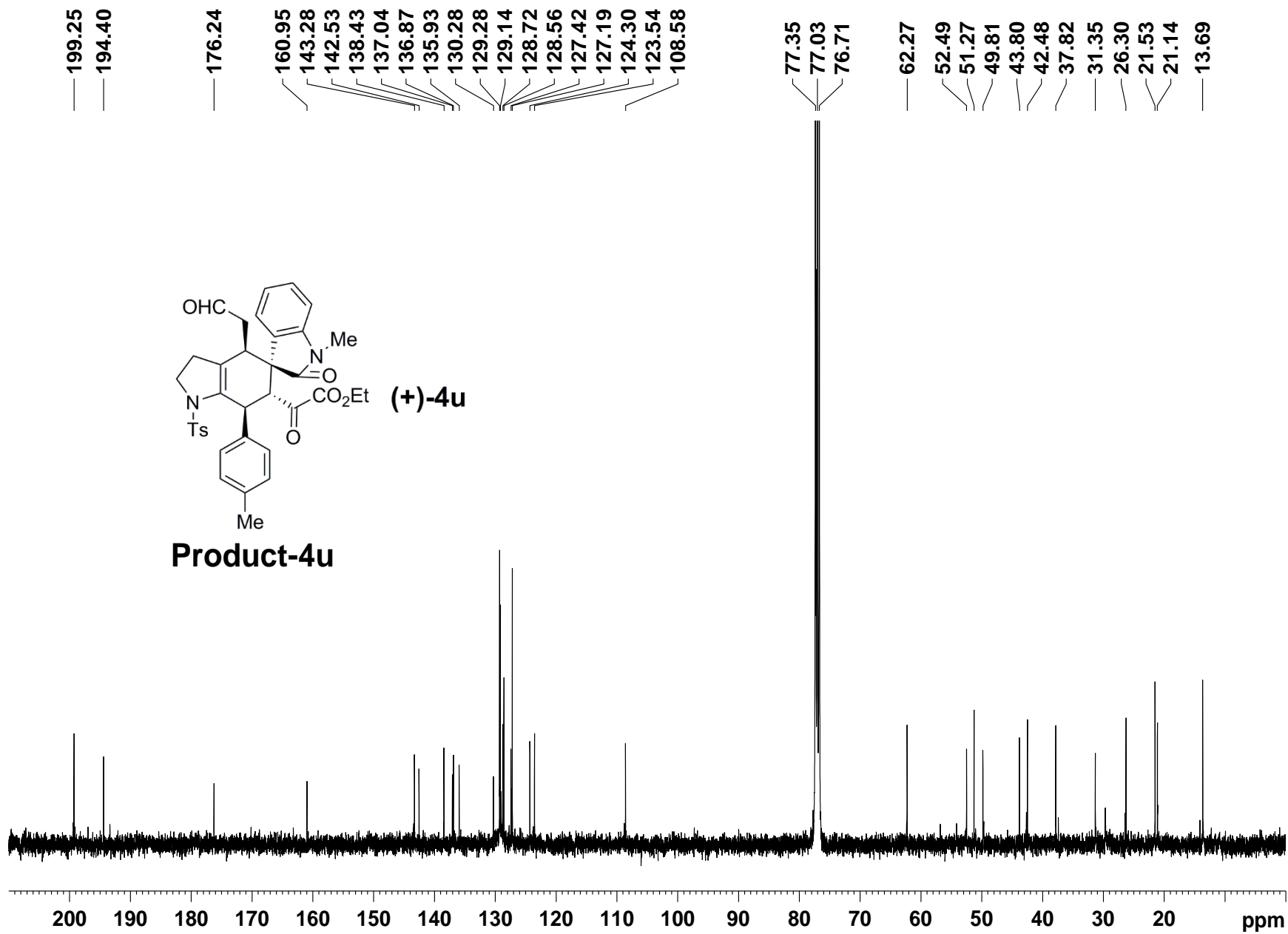

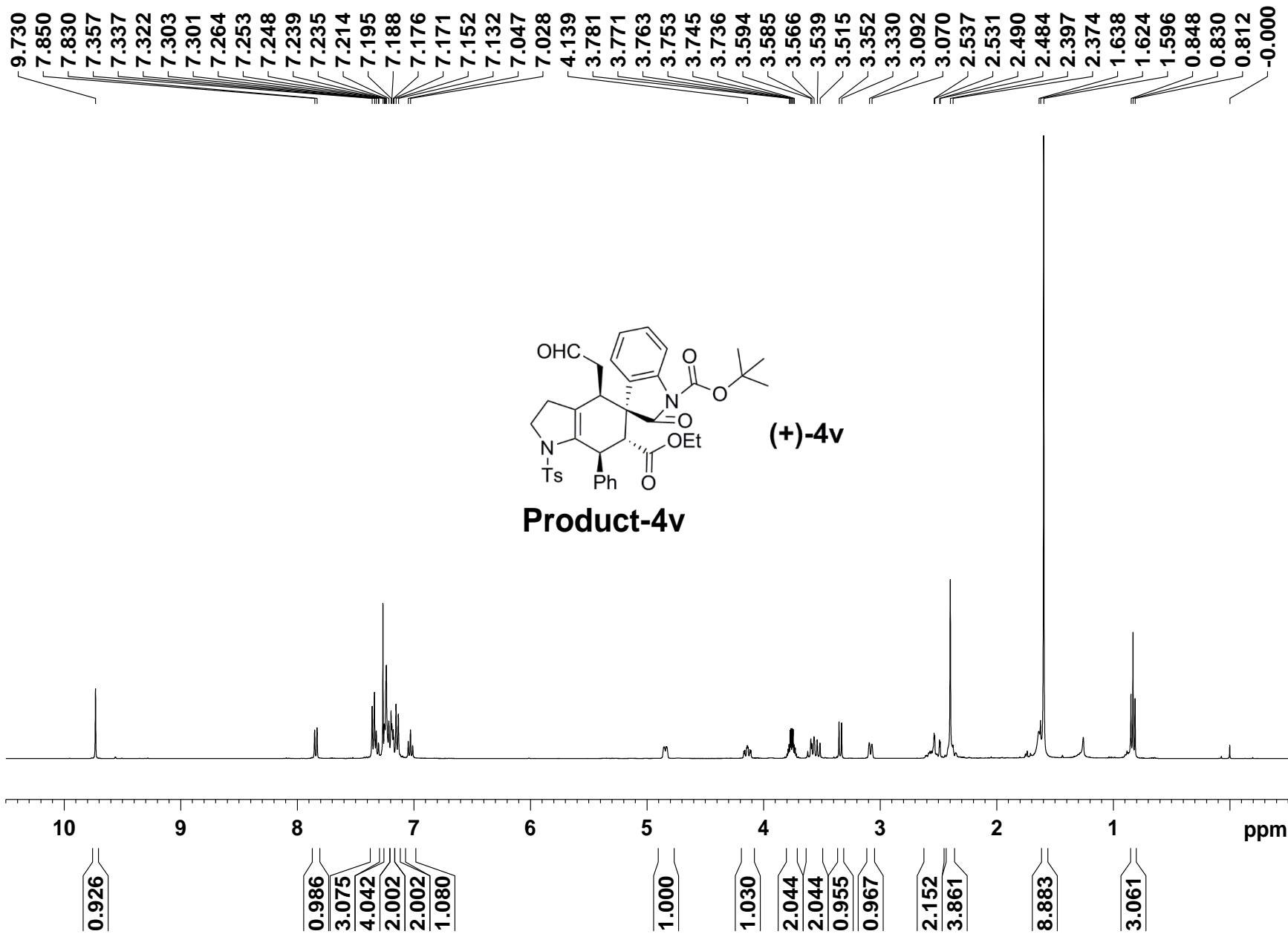

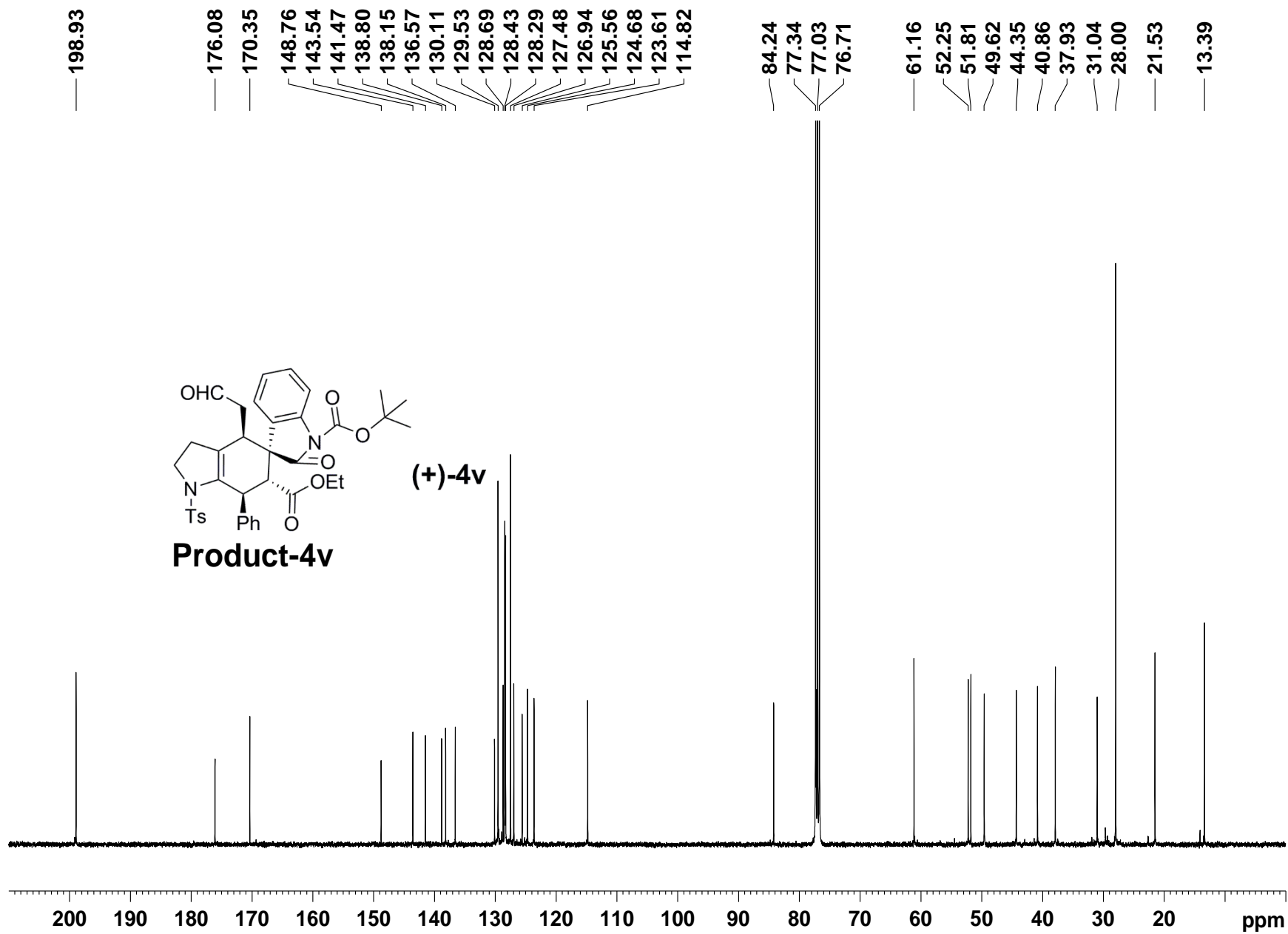

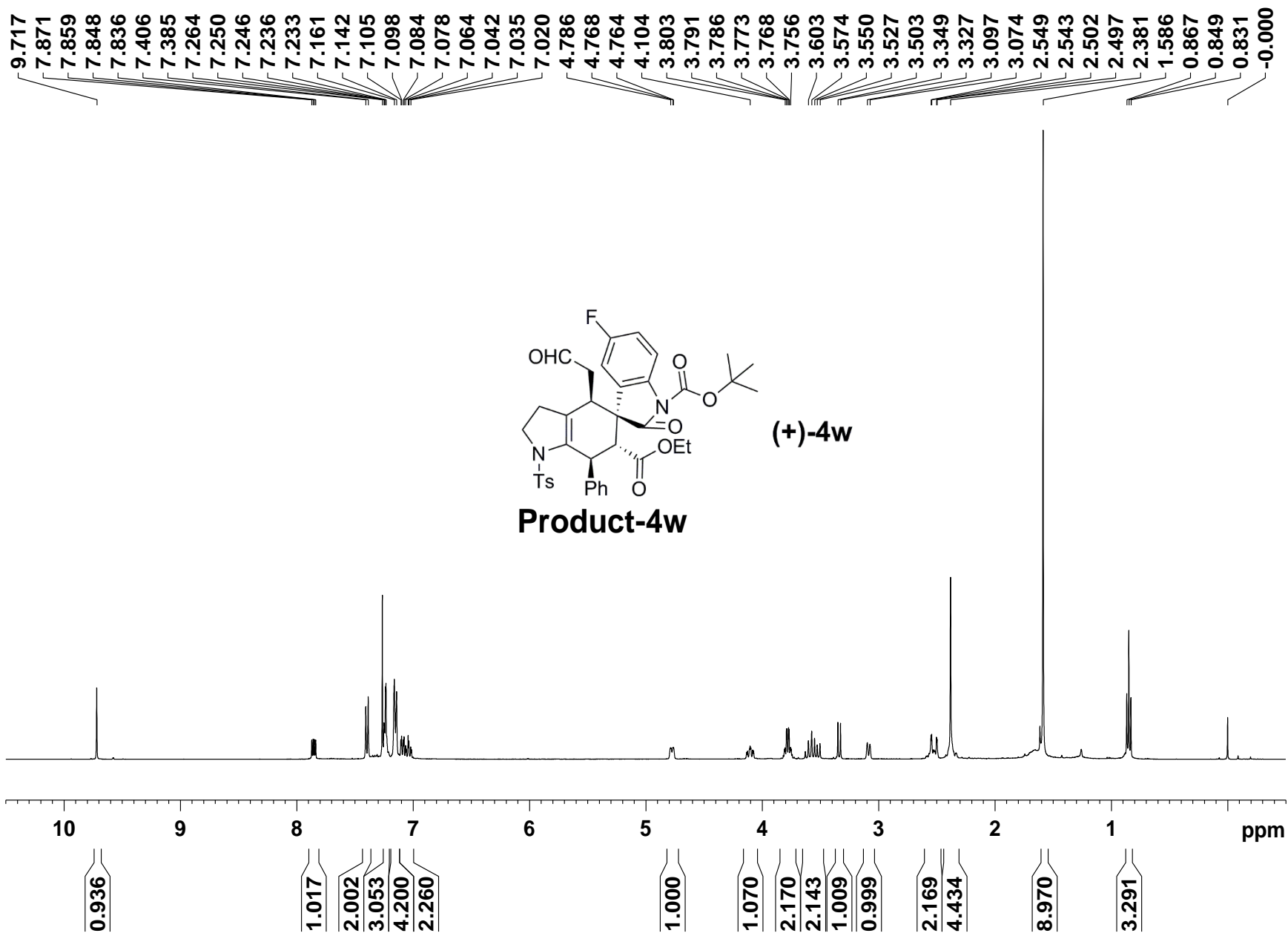

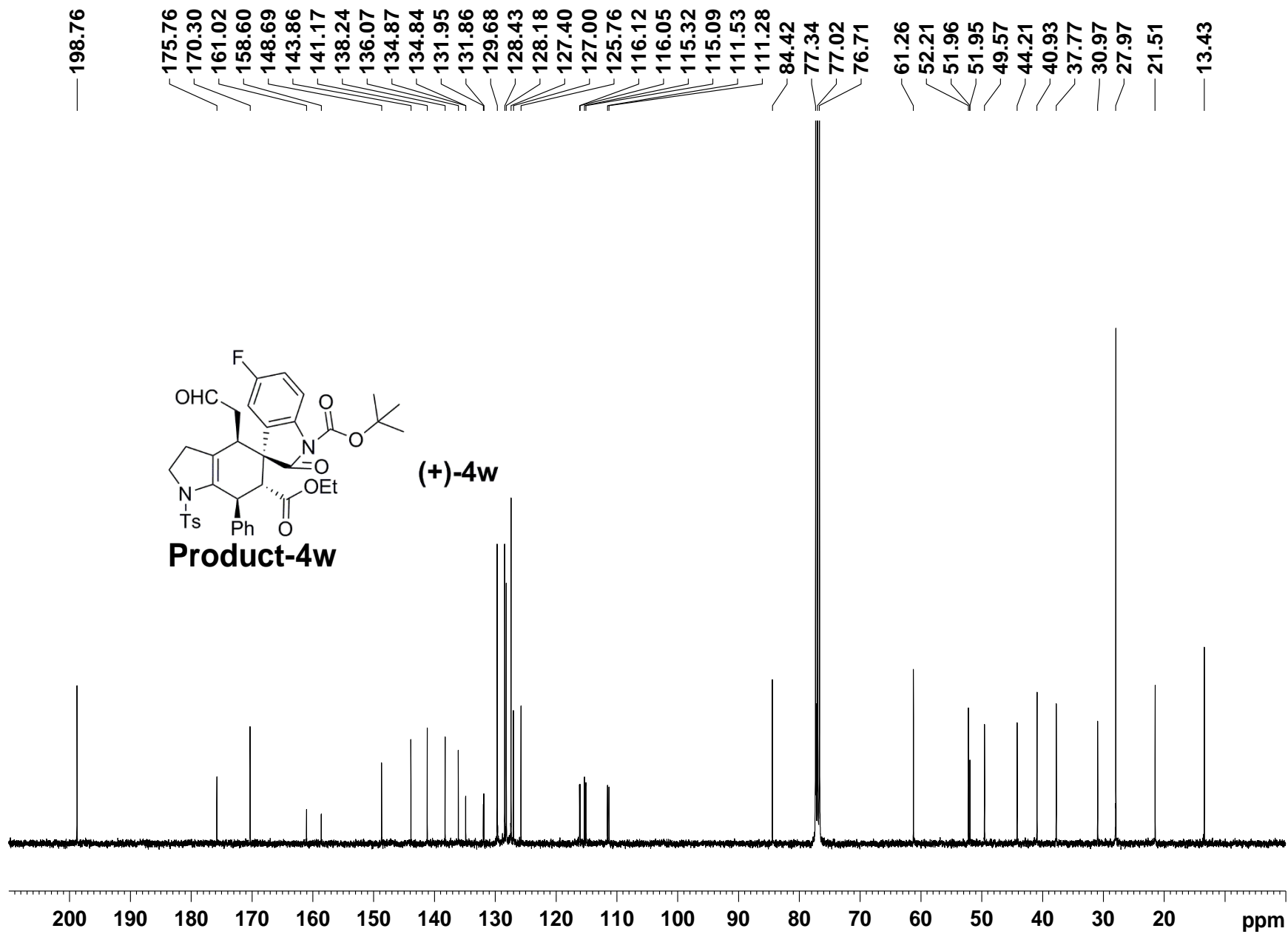

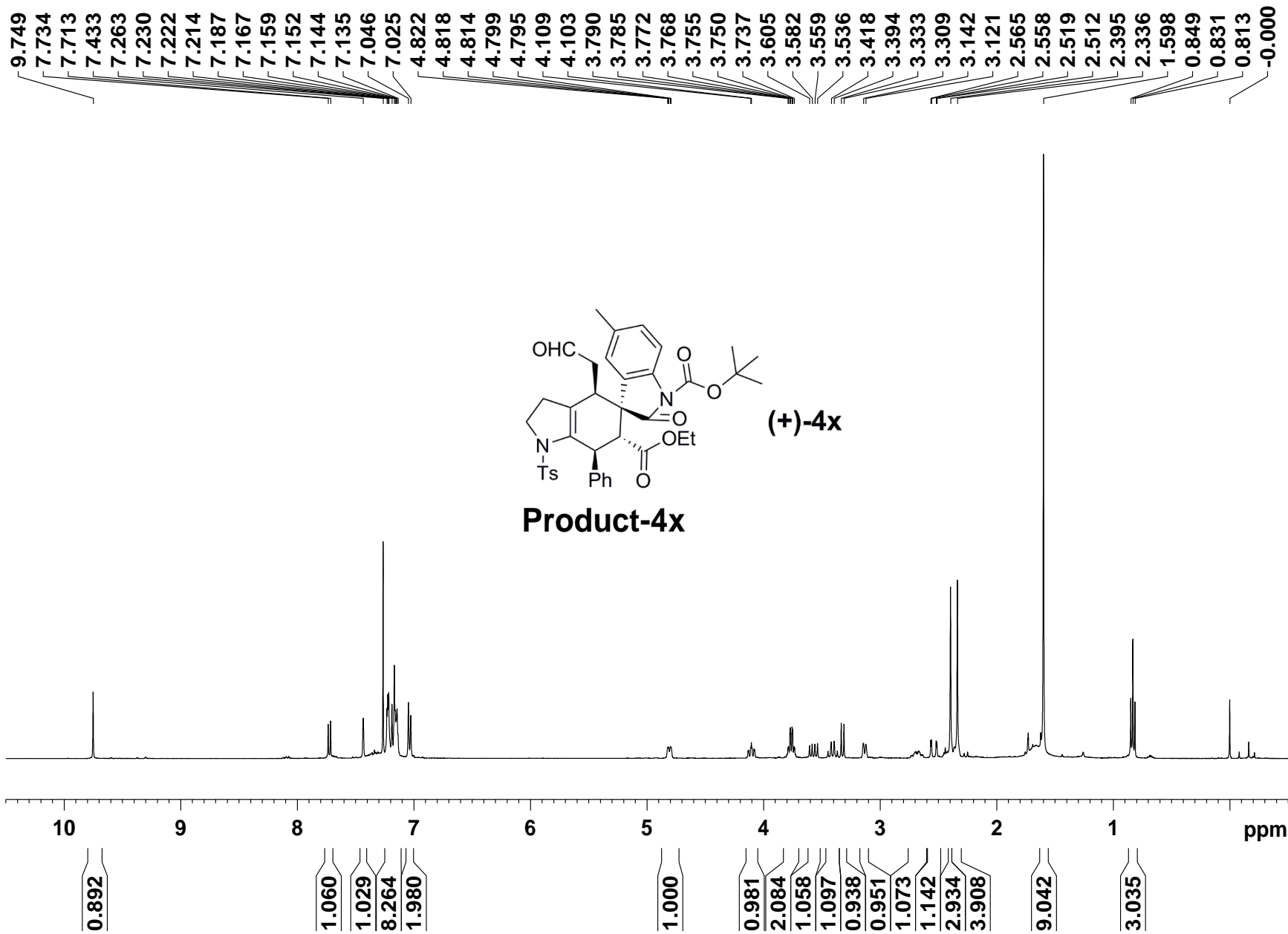

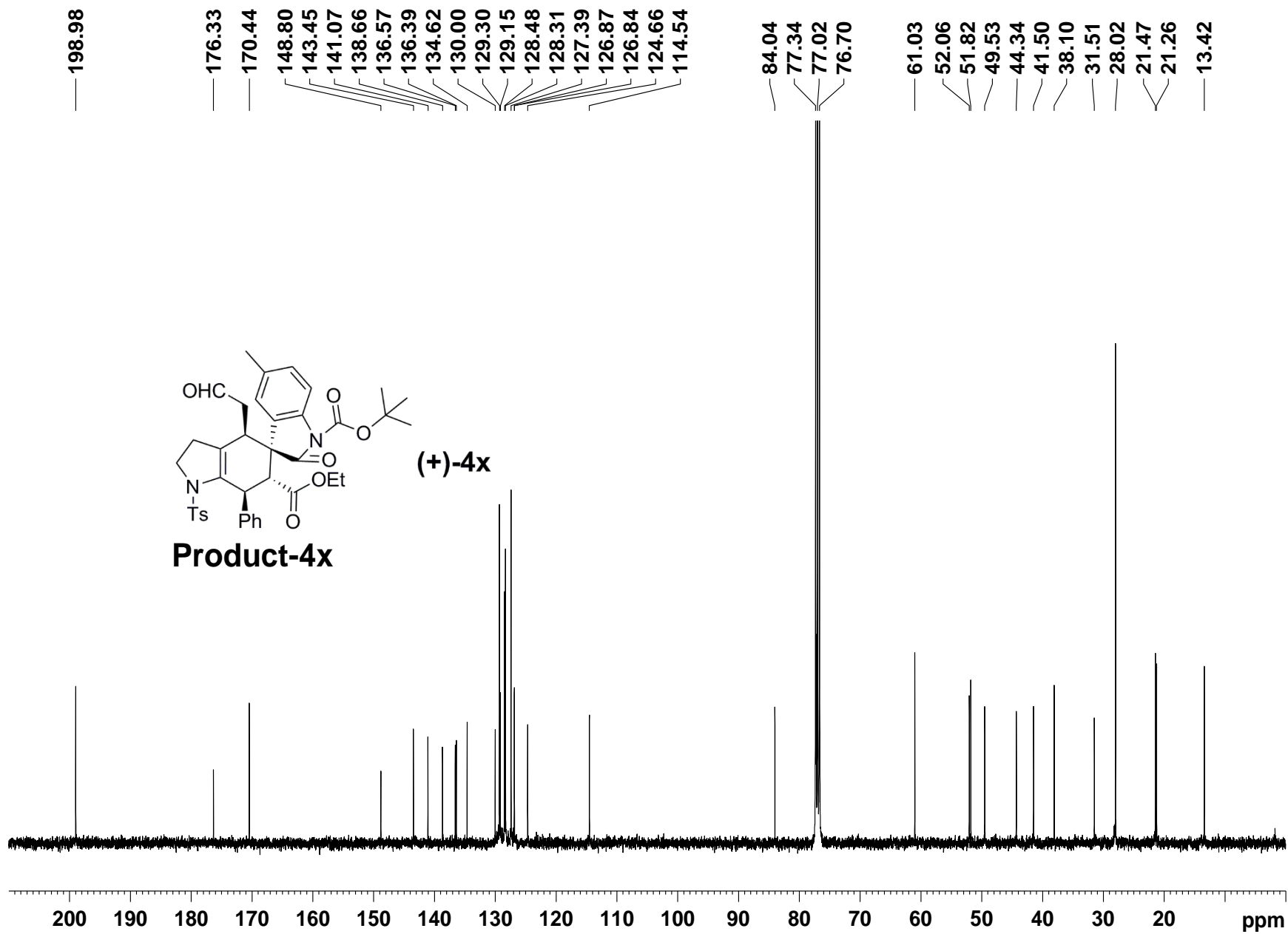

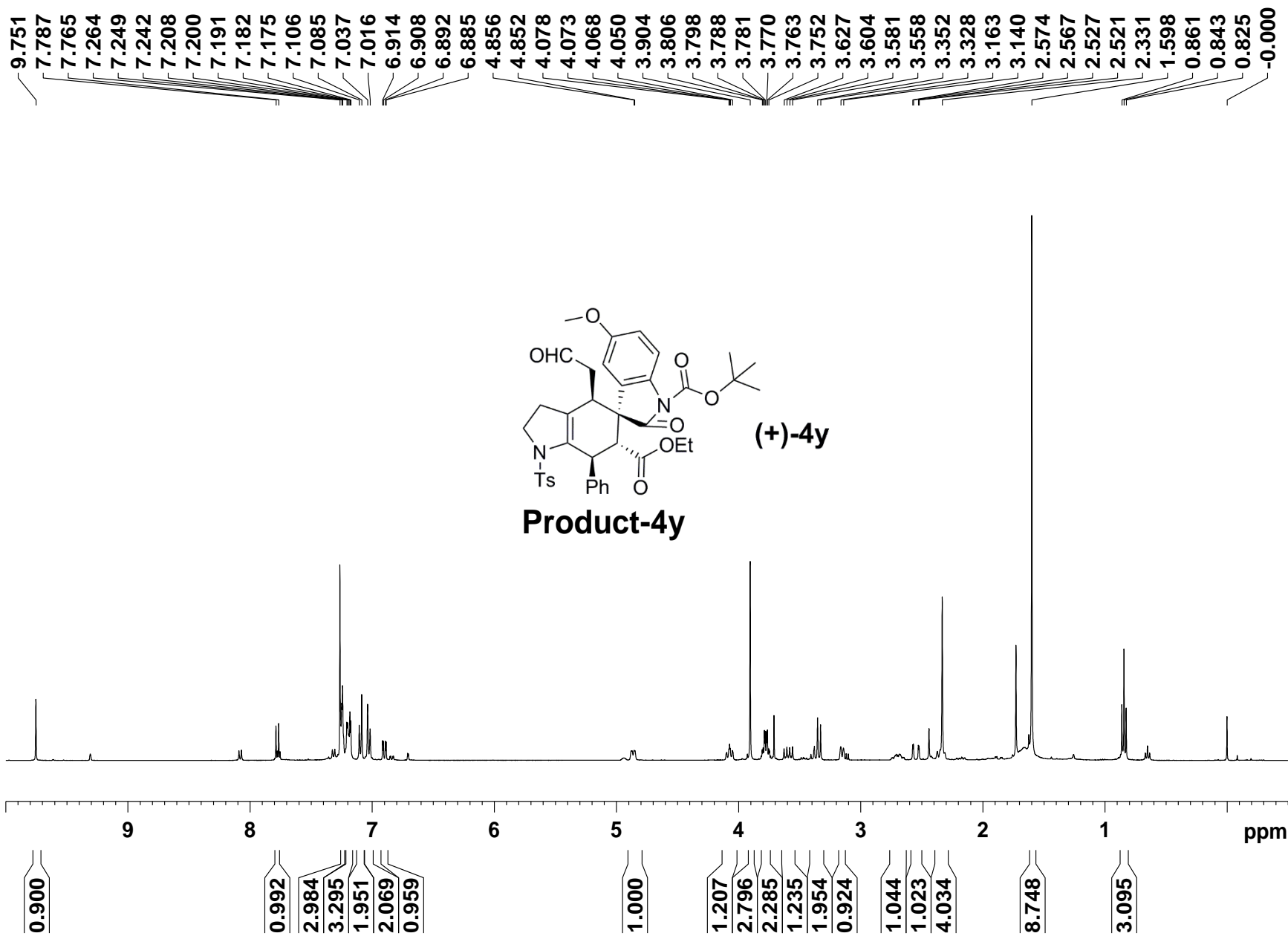

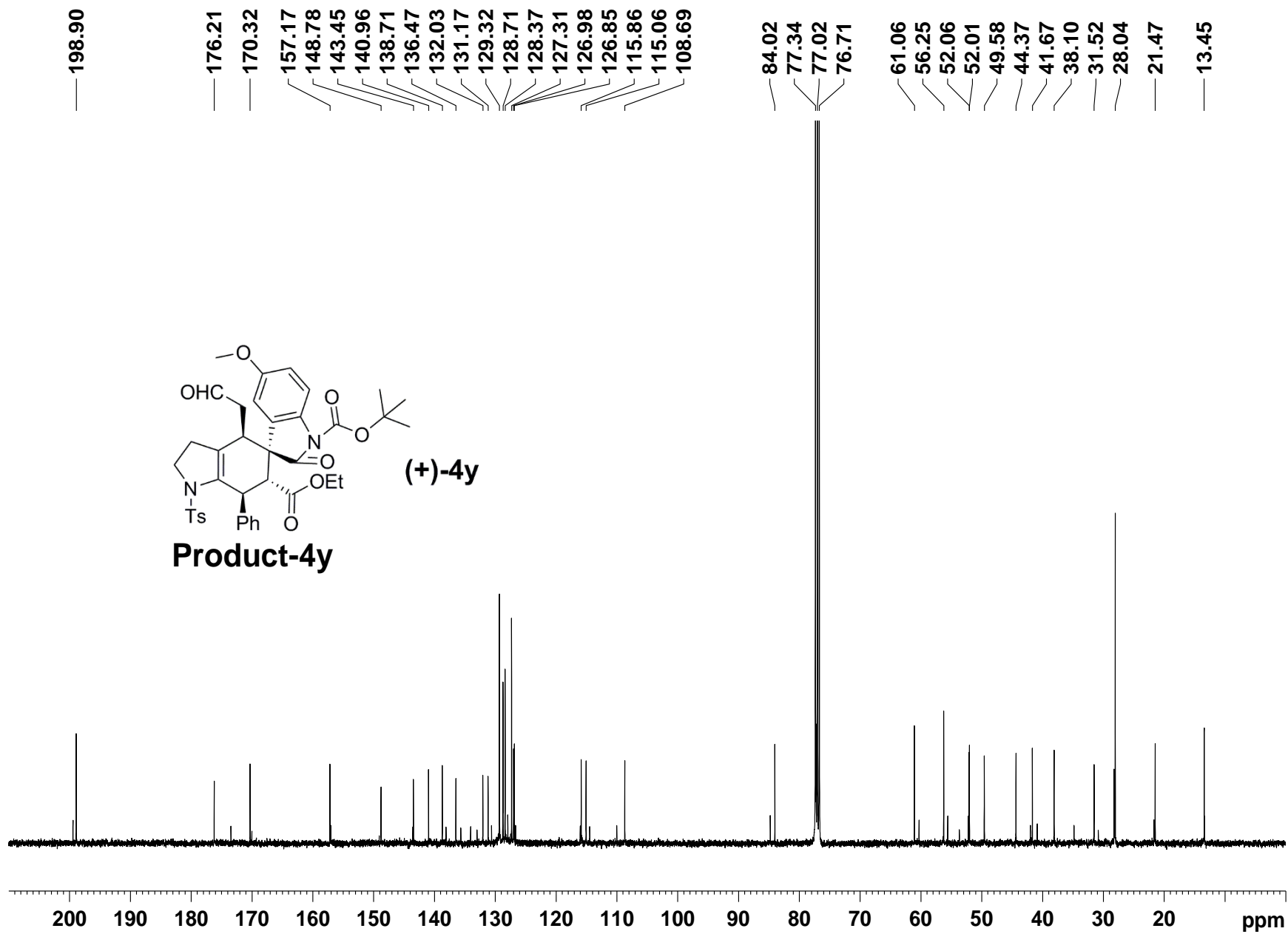

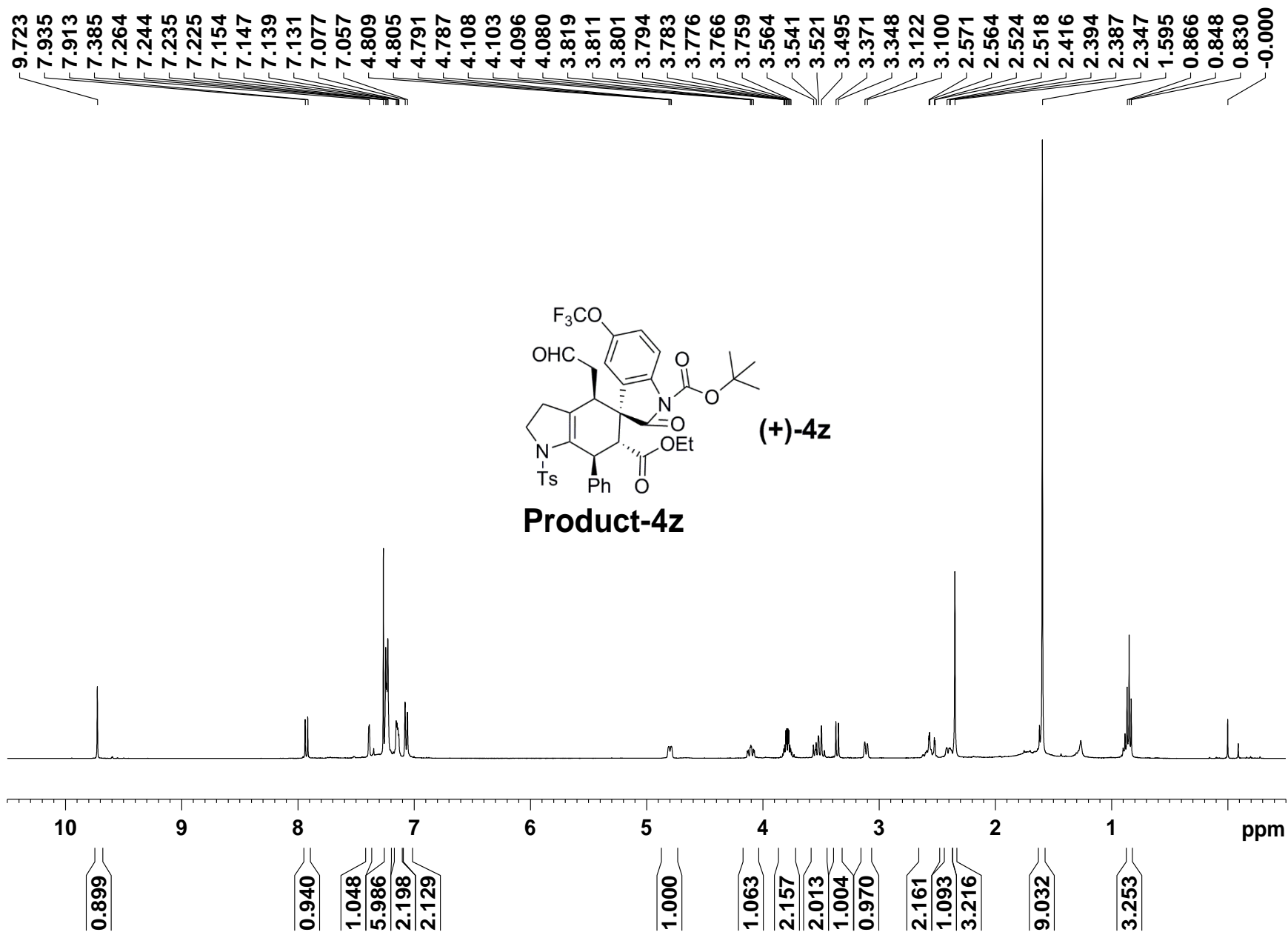

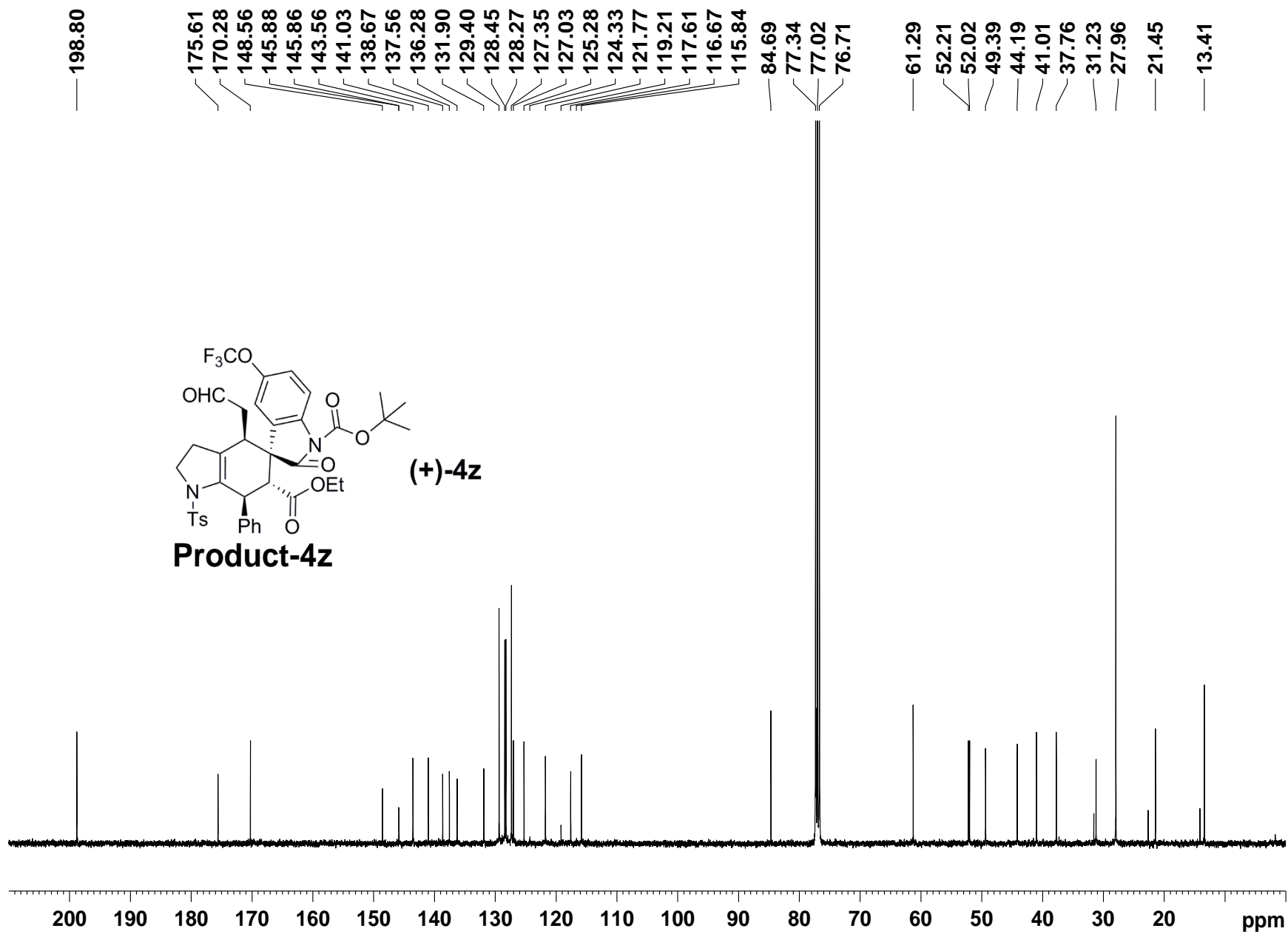

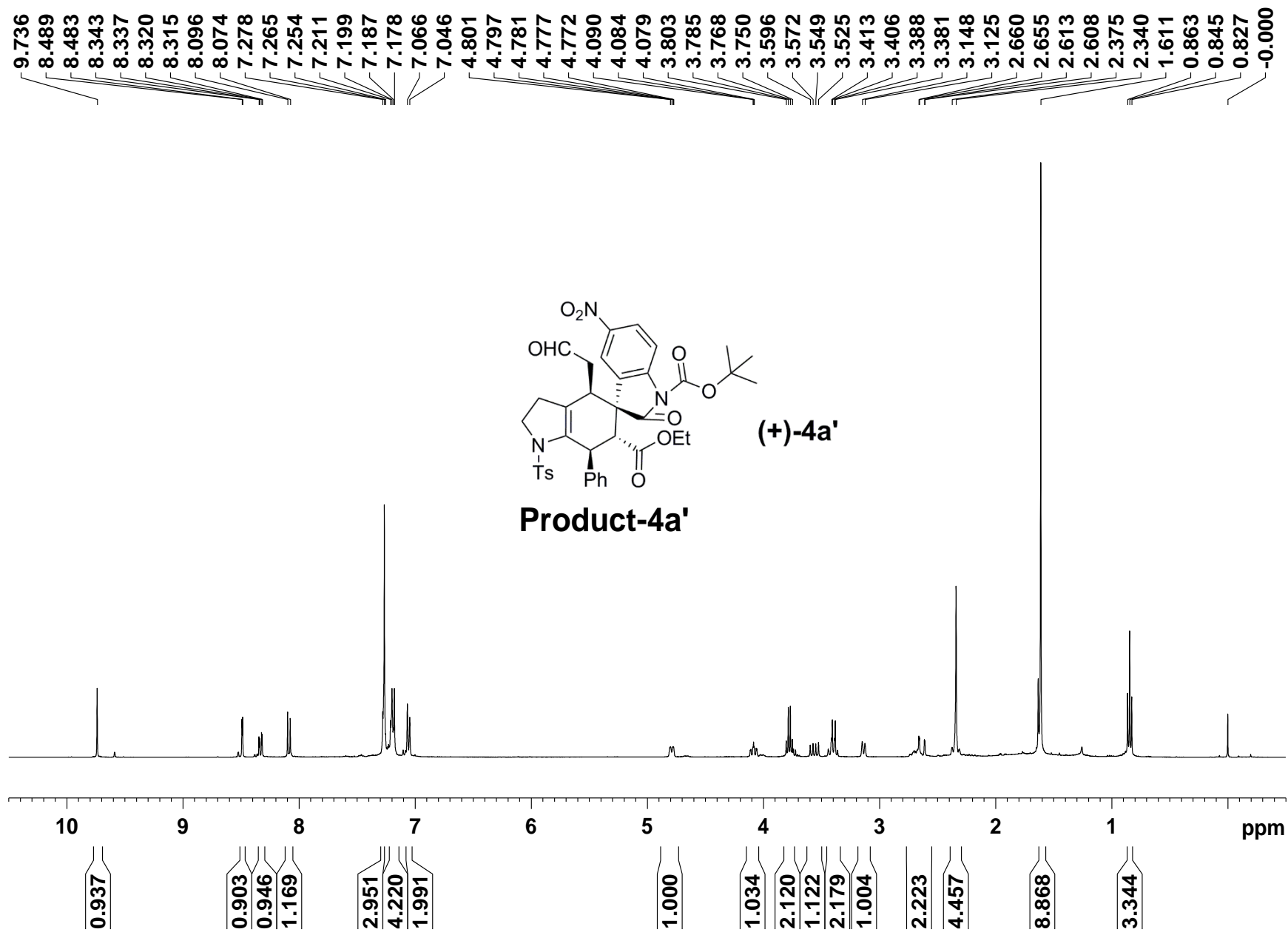

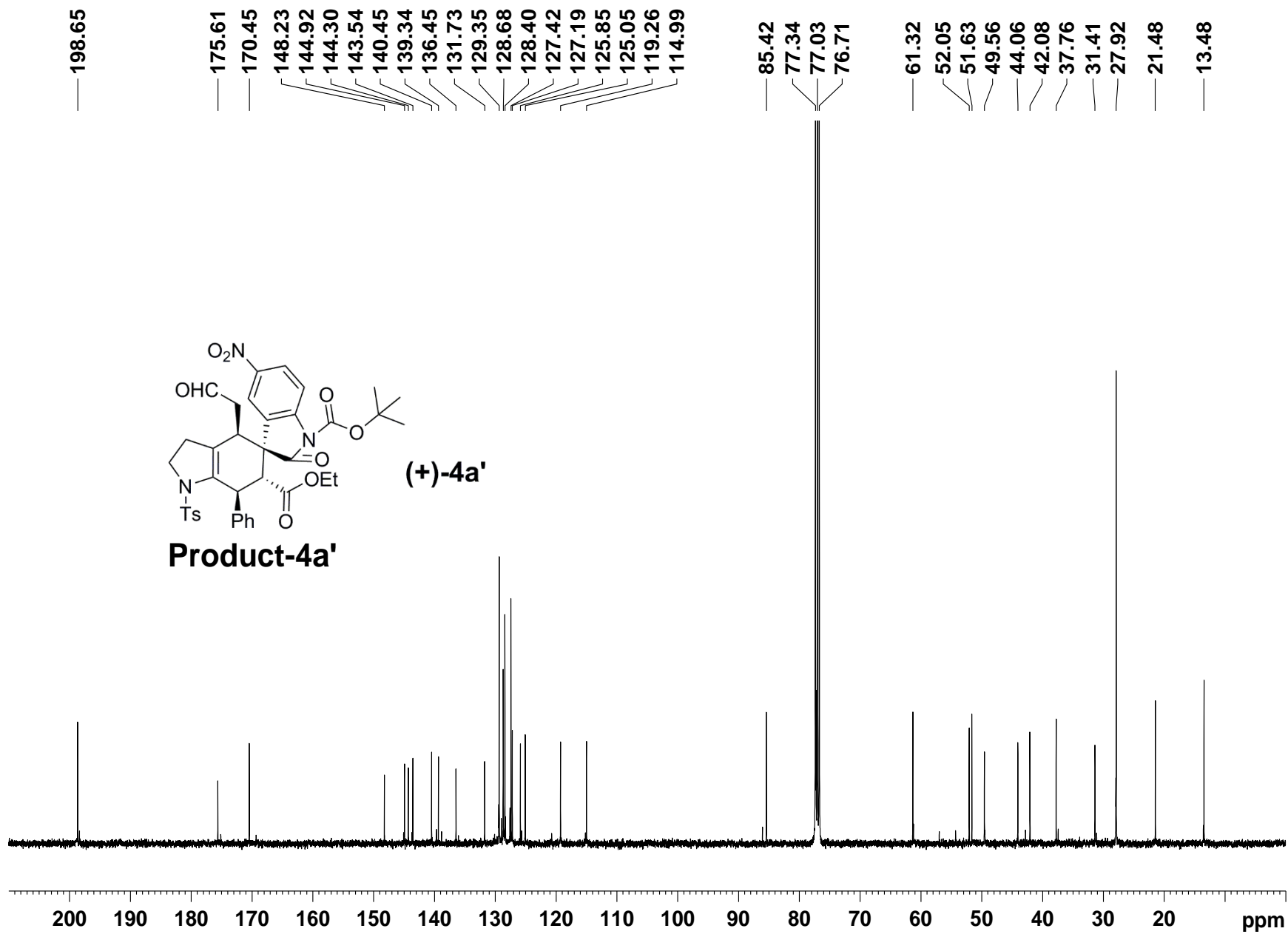

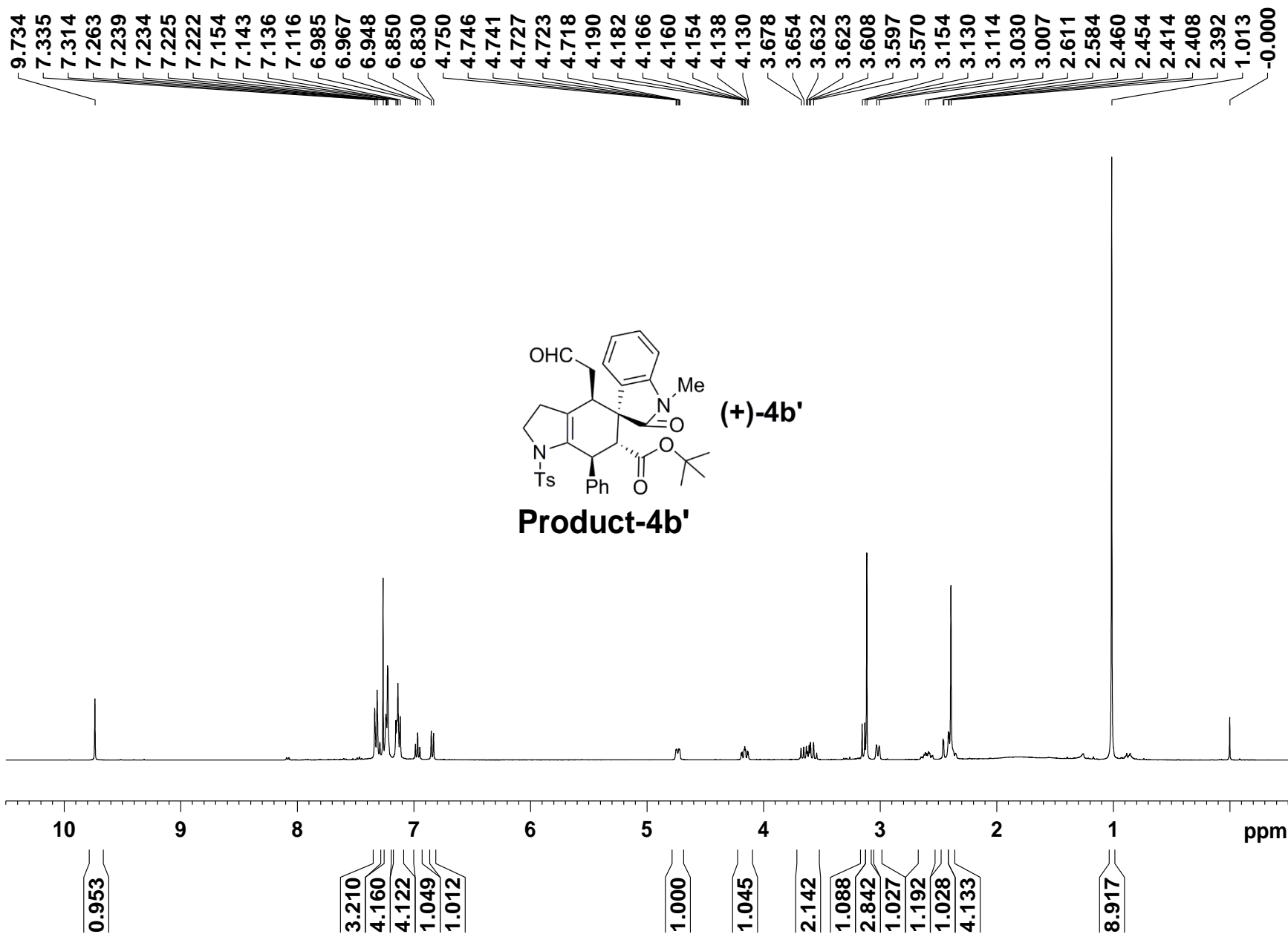

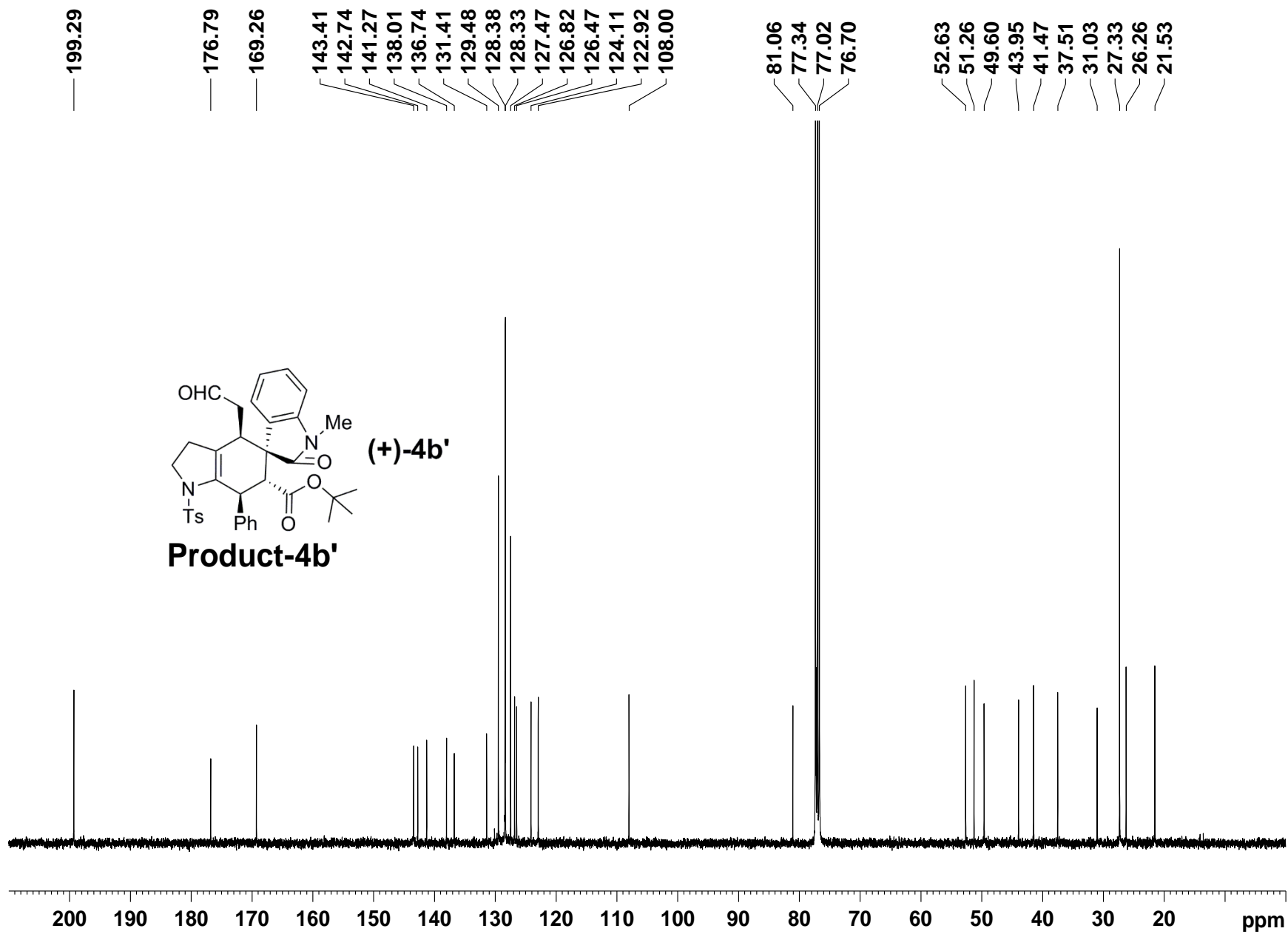

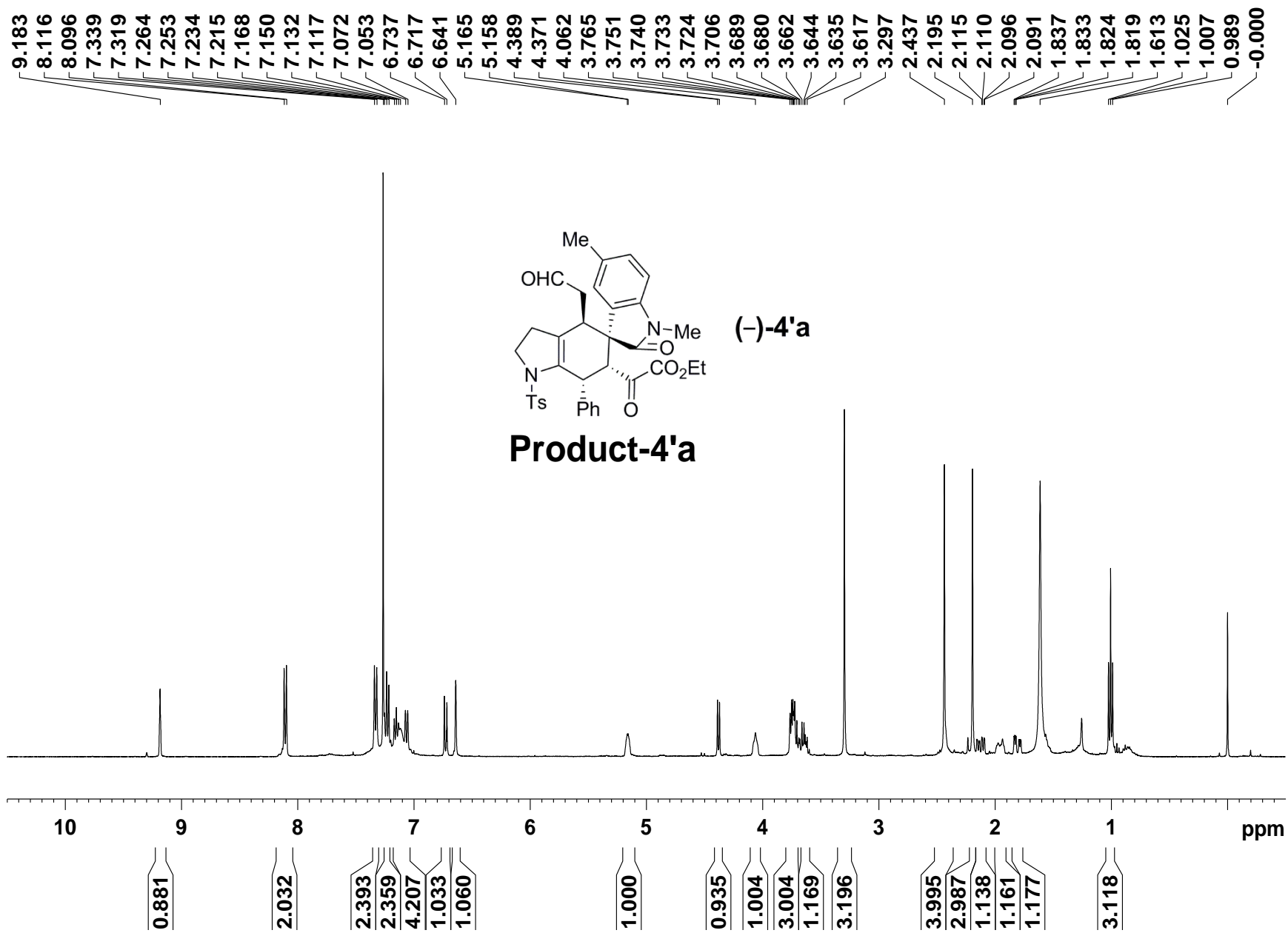

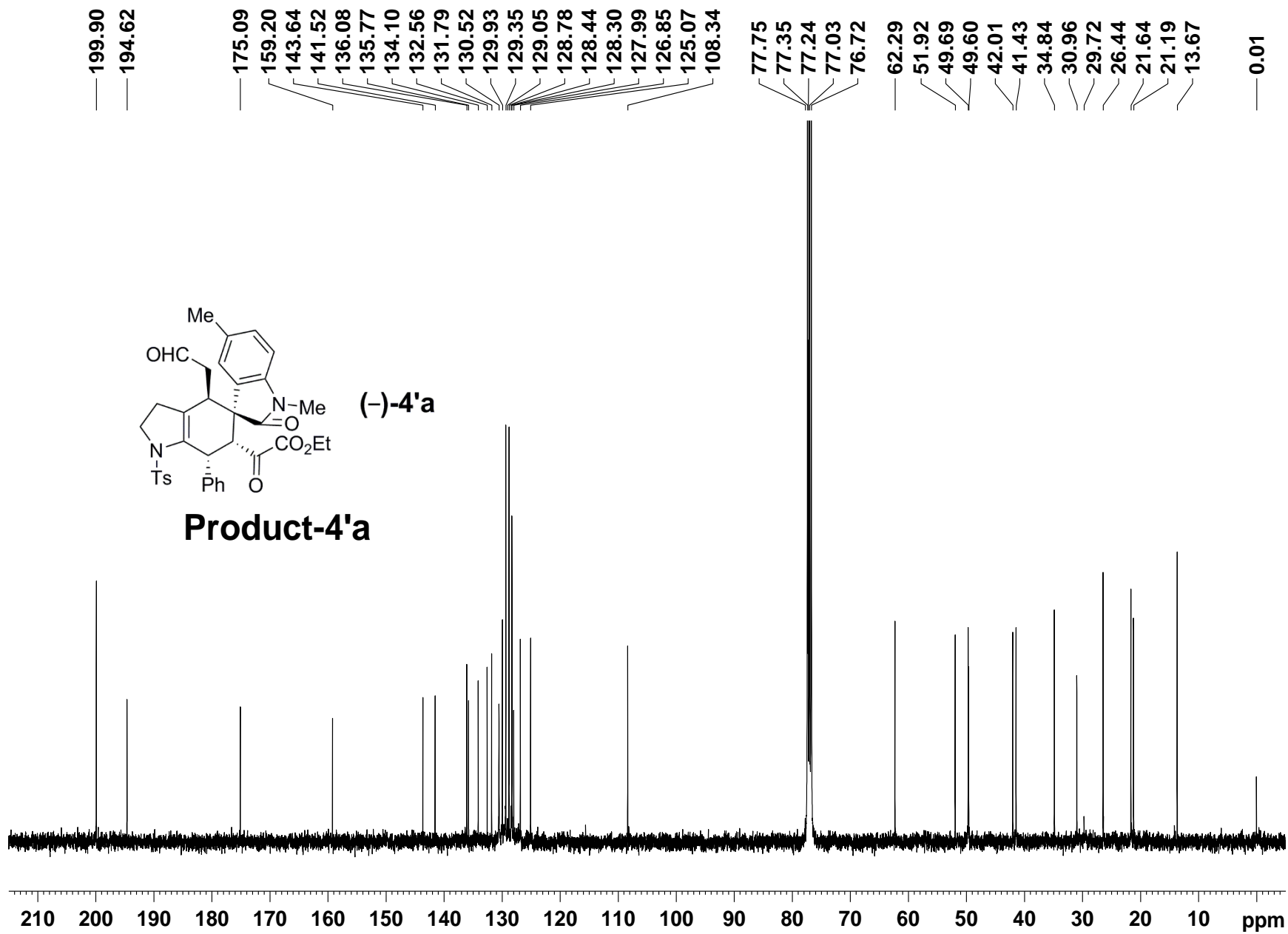

8.117
8.097

7.117

5.166

4.389
4.370

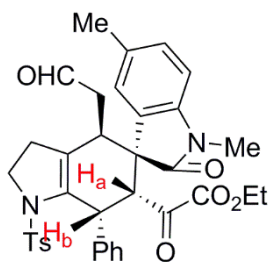

NOE of 4'a

**NOE of H_a at
4.38 ppm**

**irradiation of H_b at
5.18 ppm**

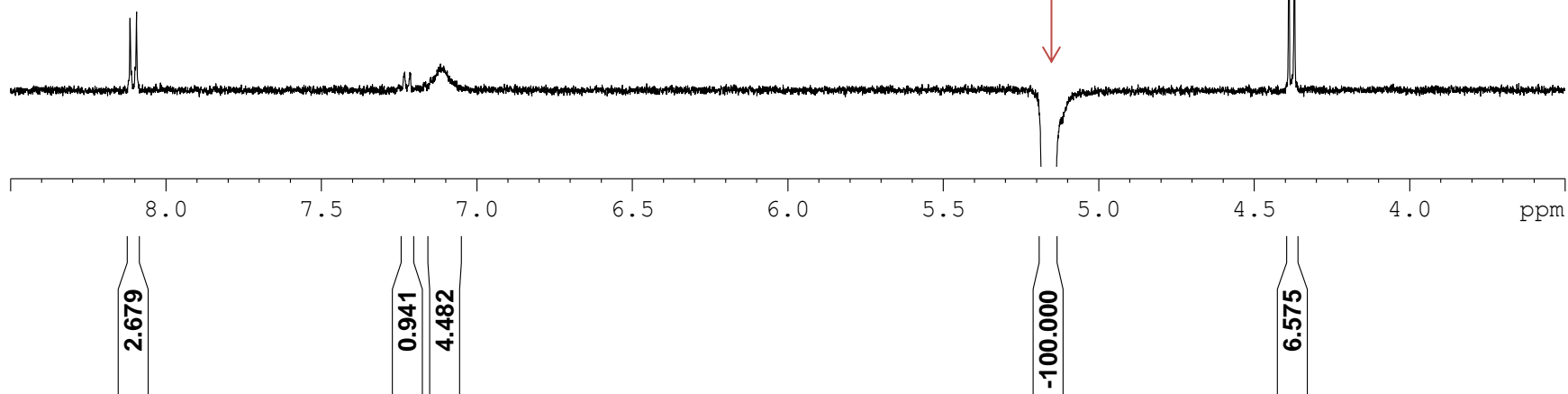

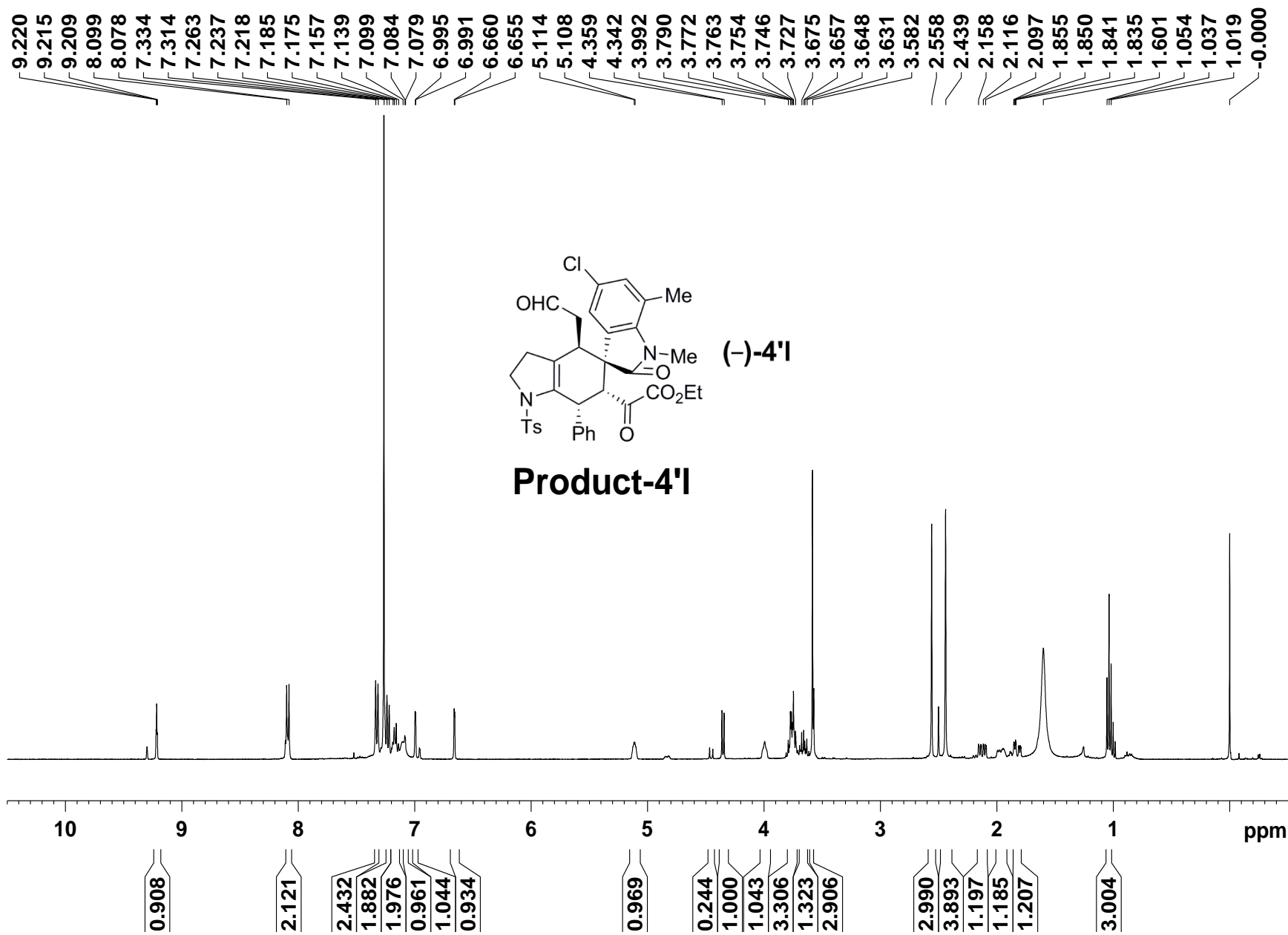

— 199.68
— 194.44

— 175.36

159.33
143.68
140.36
135.77
134.10
132.95
131.48
130.51
130.25
129.34
128.79
128.75
128.34
127.79
126.93
122.37
121.74

77.33
77.02
76.70

— 62.46
51.47
49.63
49.58
41.94
41.42
34.88
30.91
29.78
21.63
19.01
13.65

— -0.00

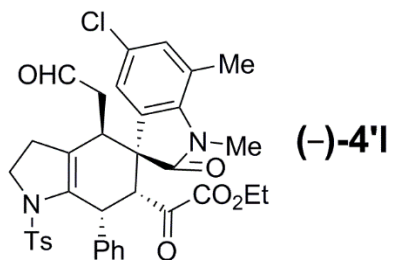

Product-4'I

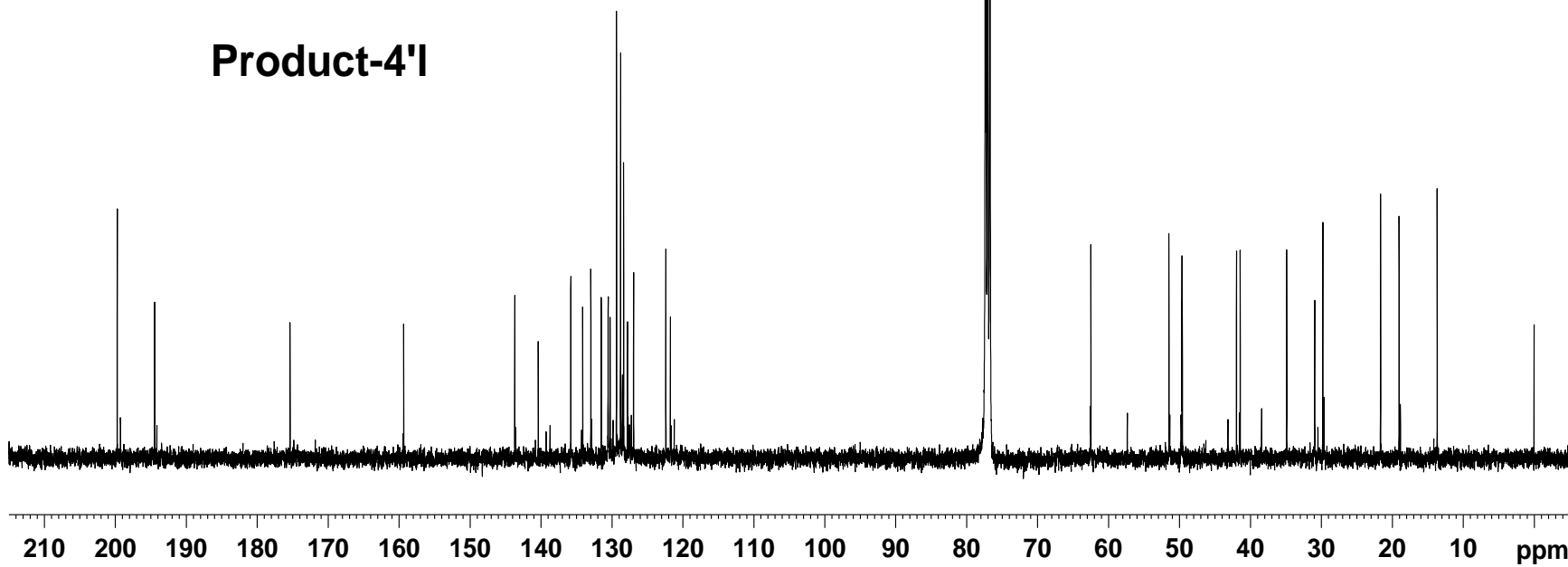

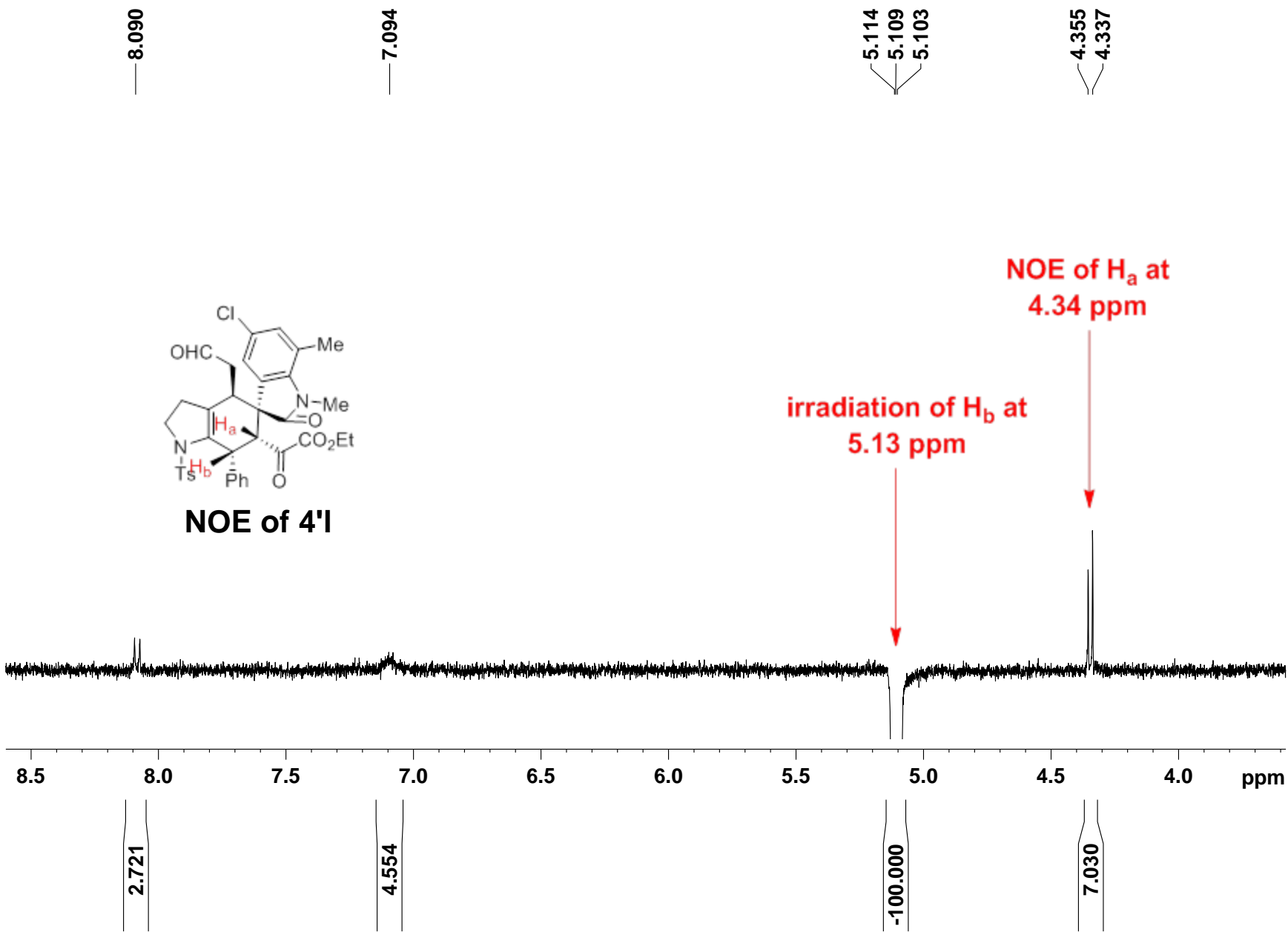

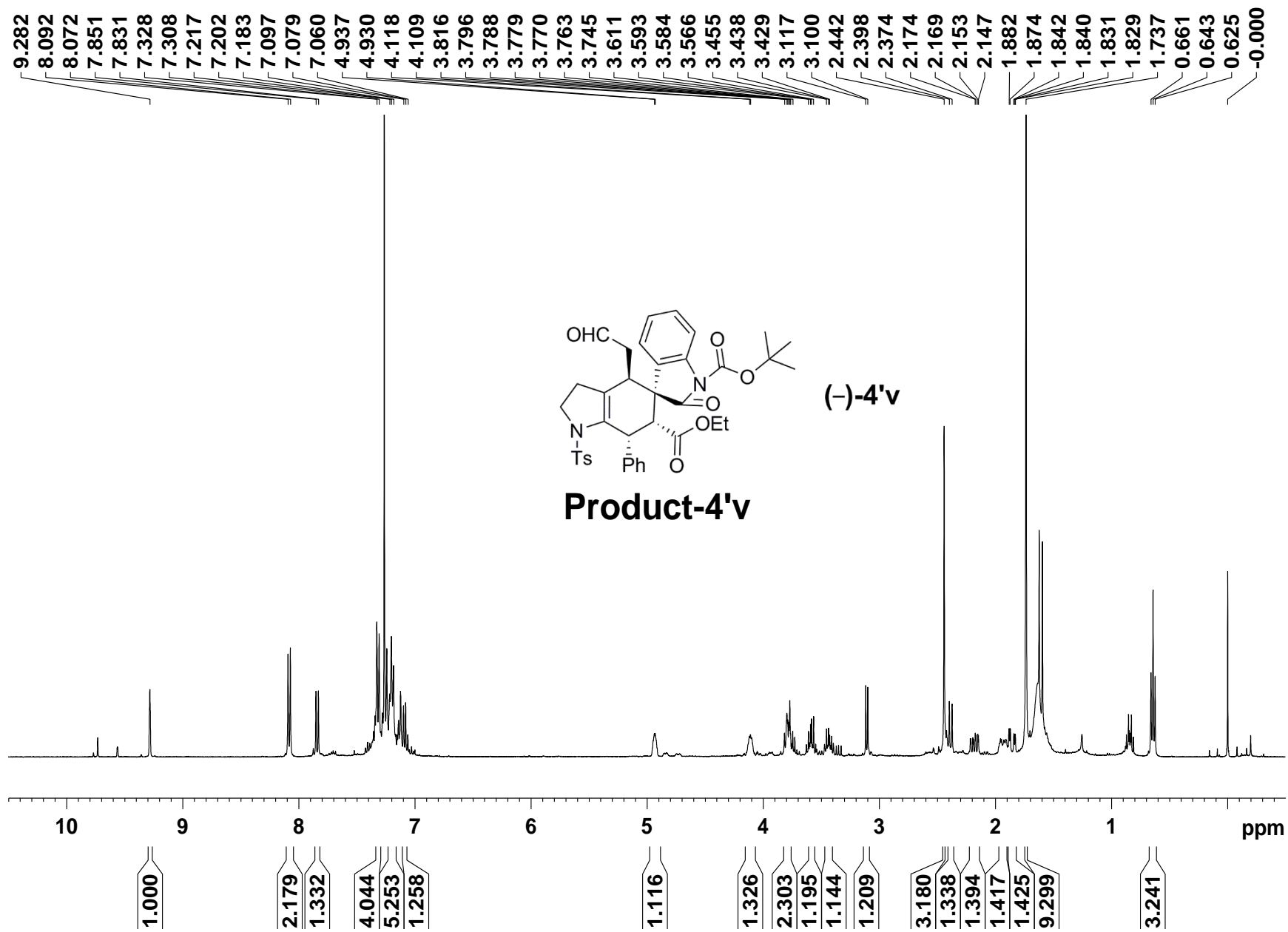

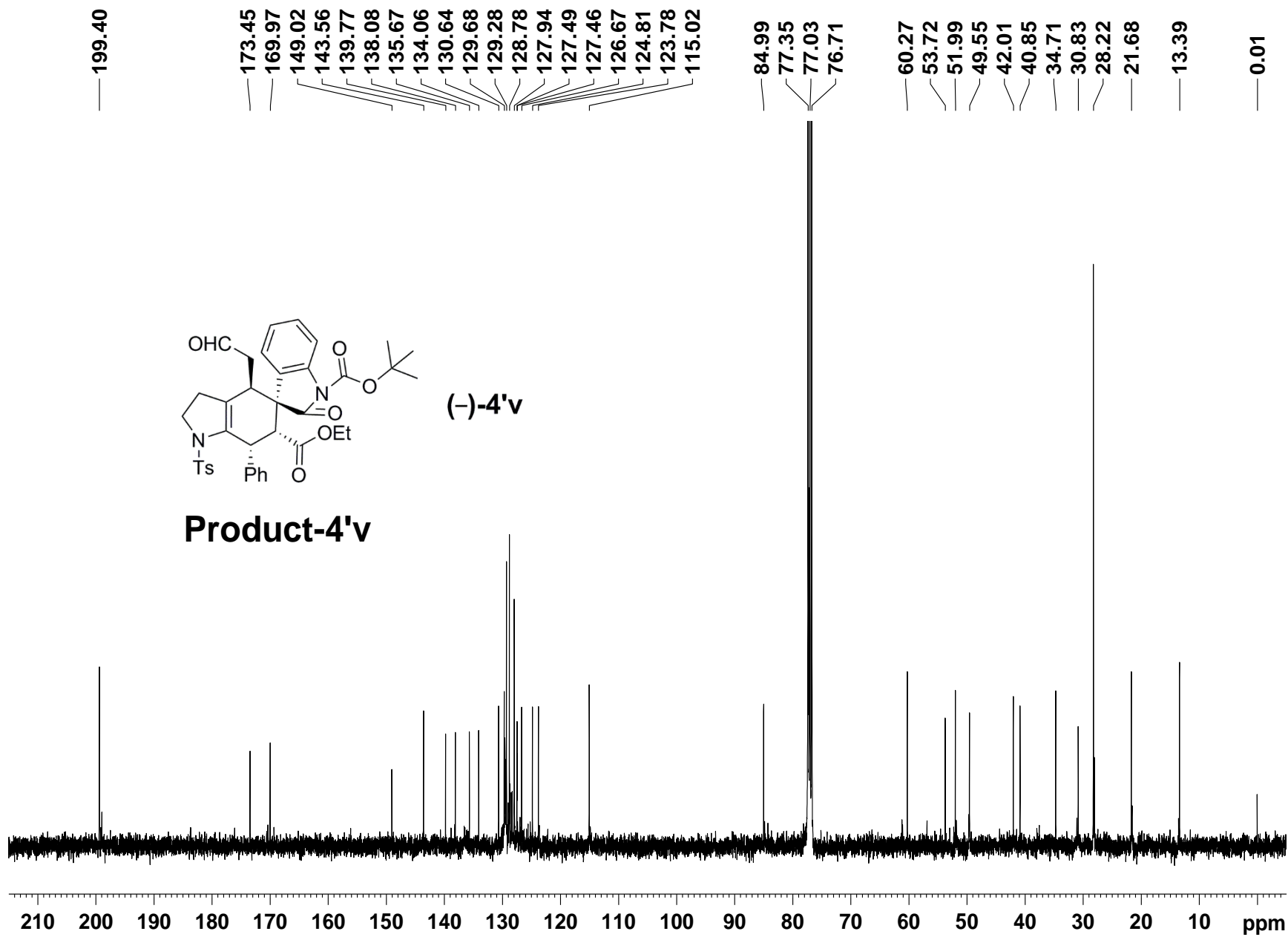

8.090
8.069

7.198
7.181

4.929

3.112
3.095

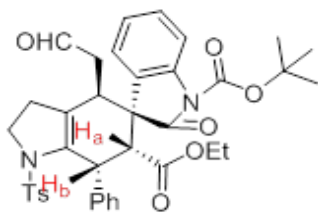

NOE of 4'v

irradiation of H_b at
4.95 ppm

NOE of H_a at
3.10 ppm

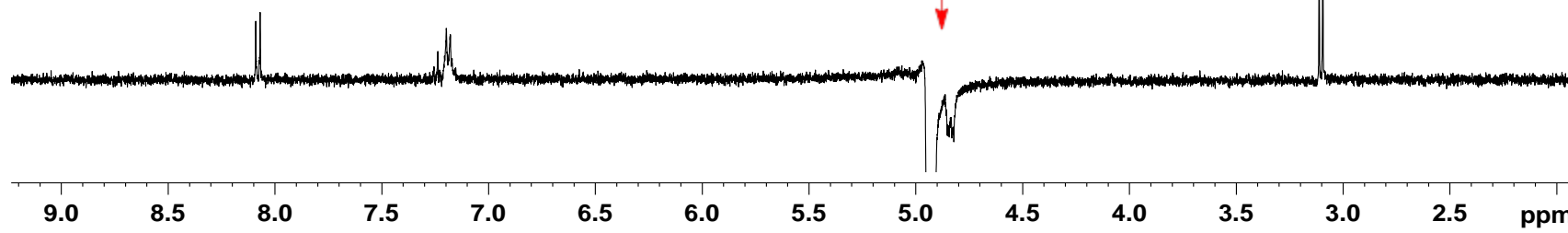

2.705

5.885

-100.000

6.617

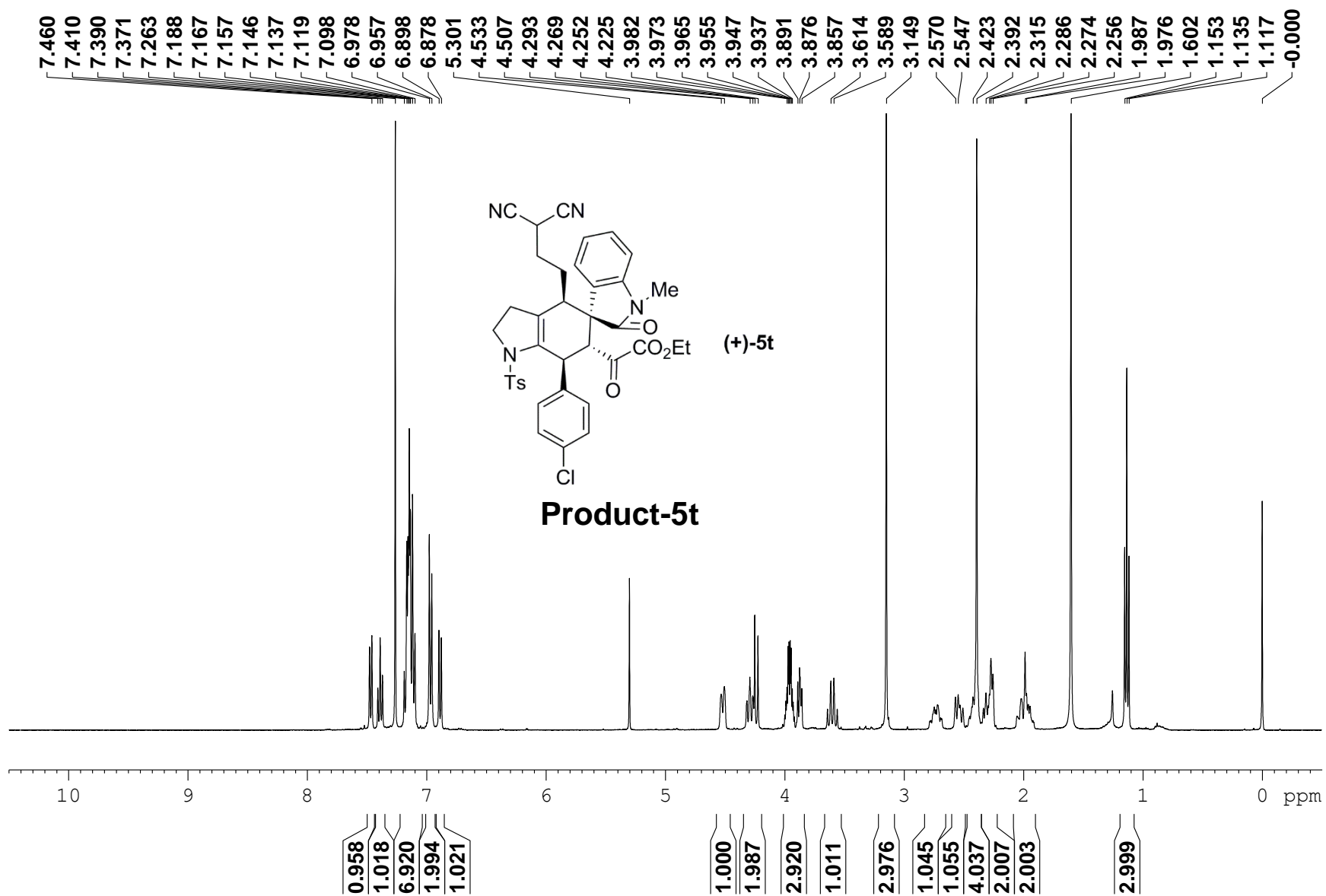

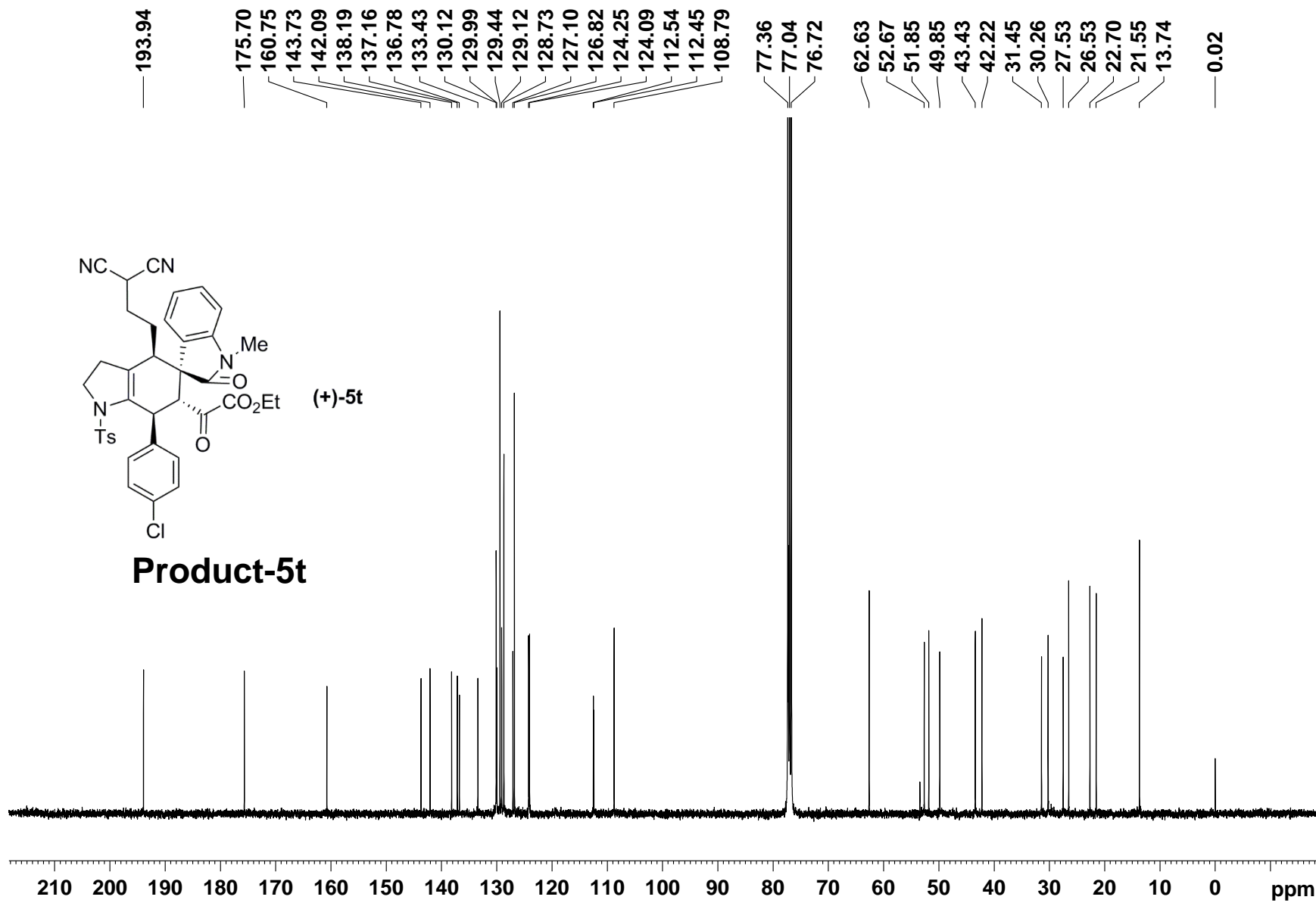
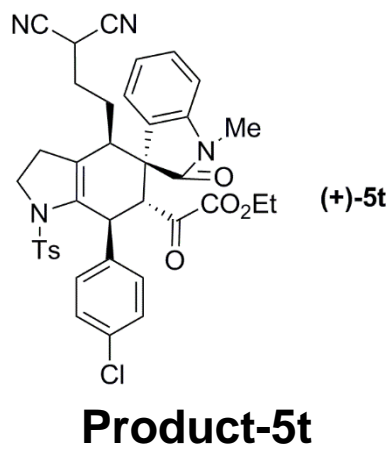

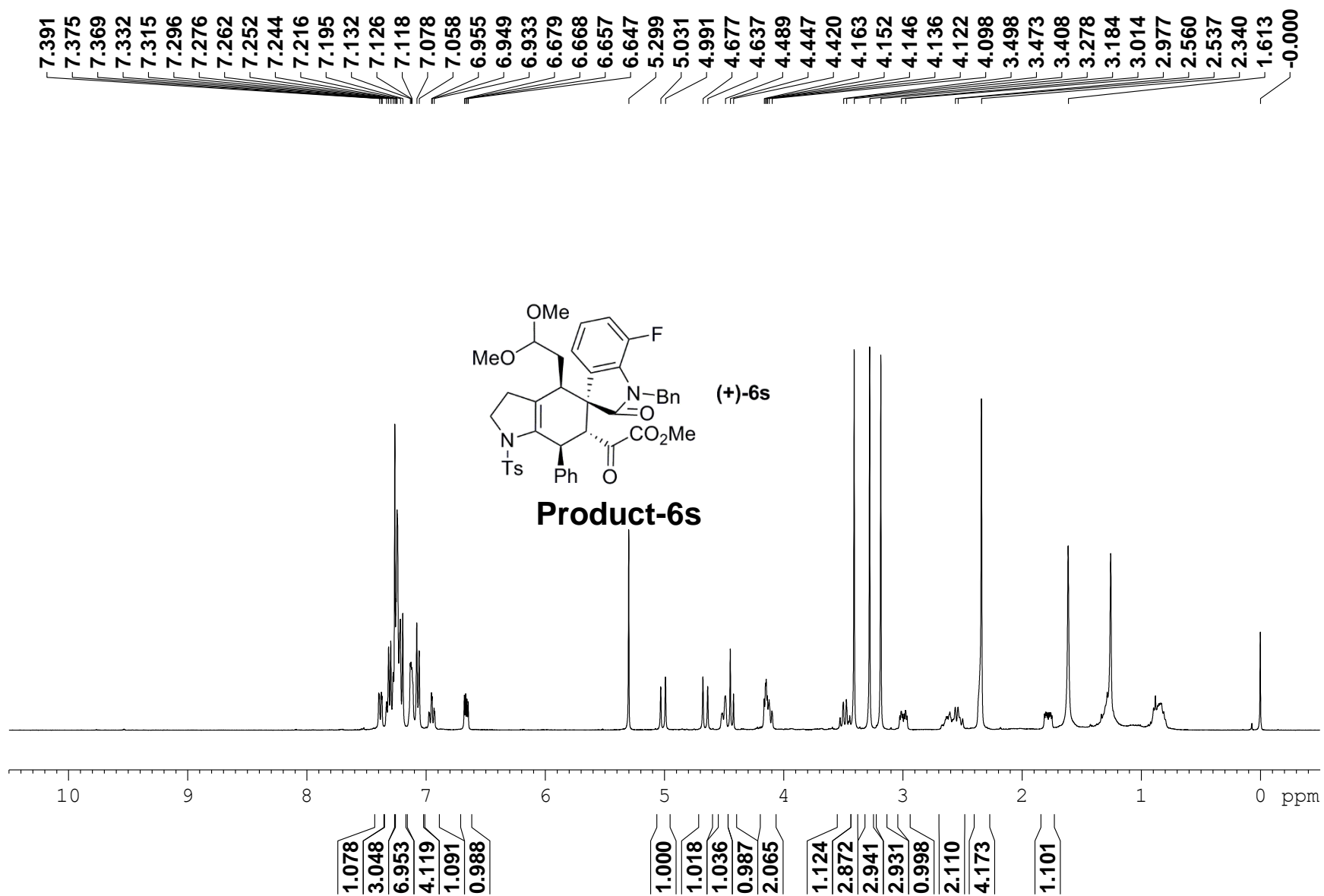

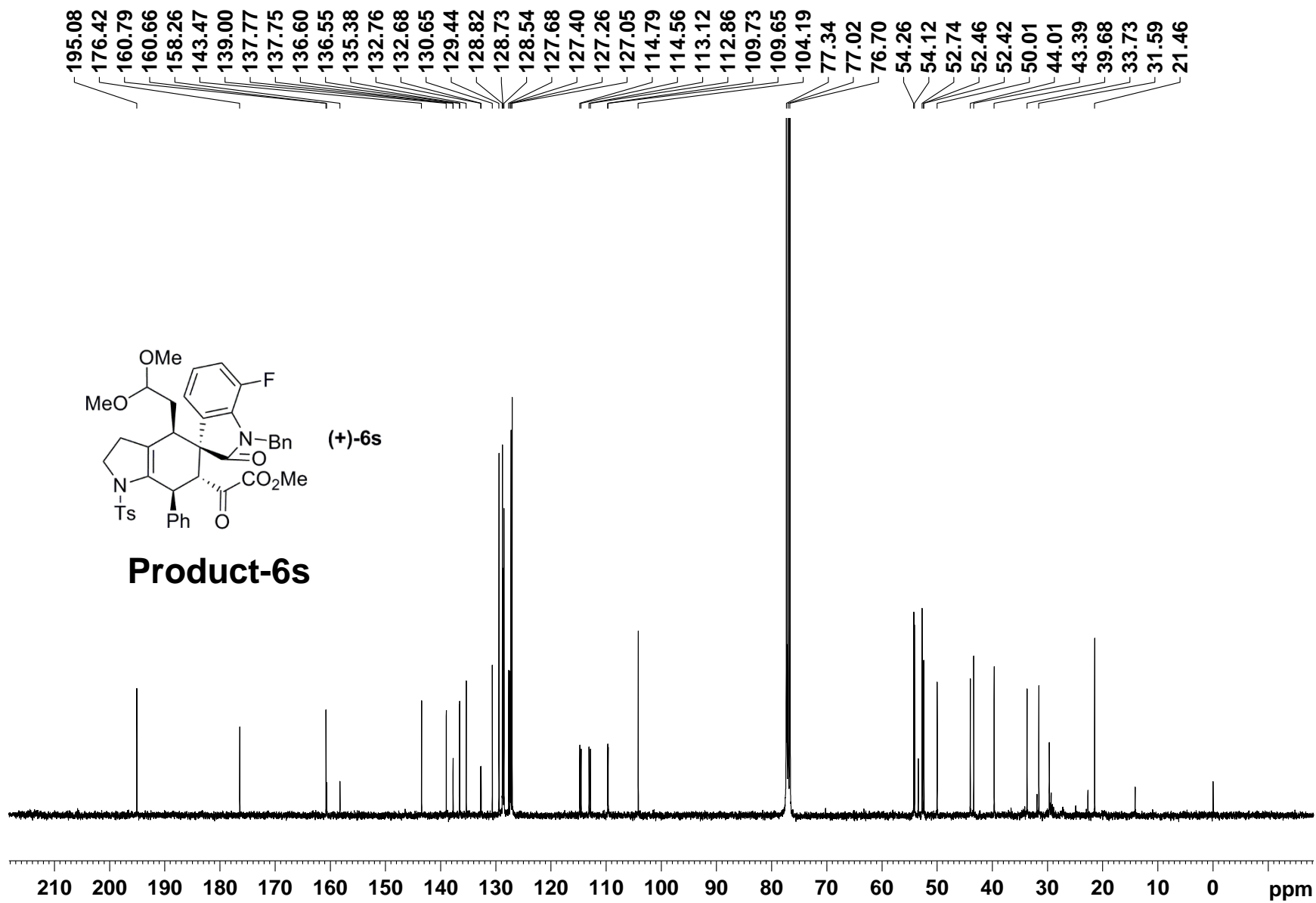

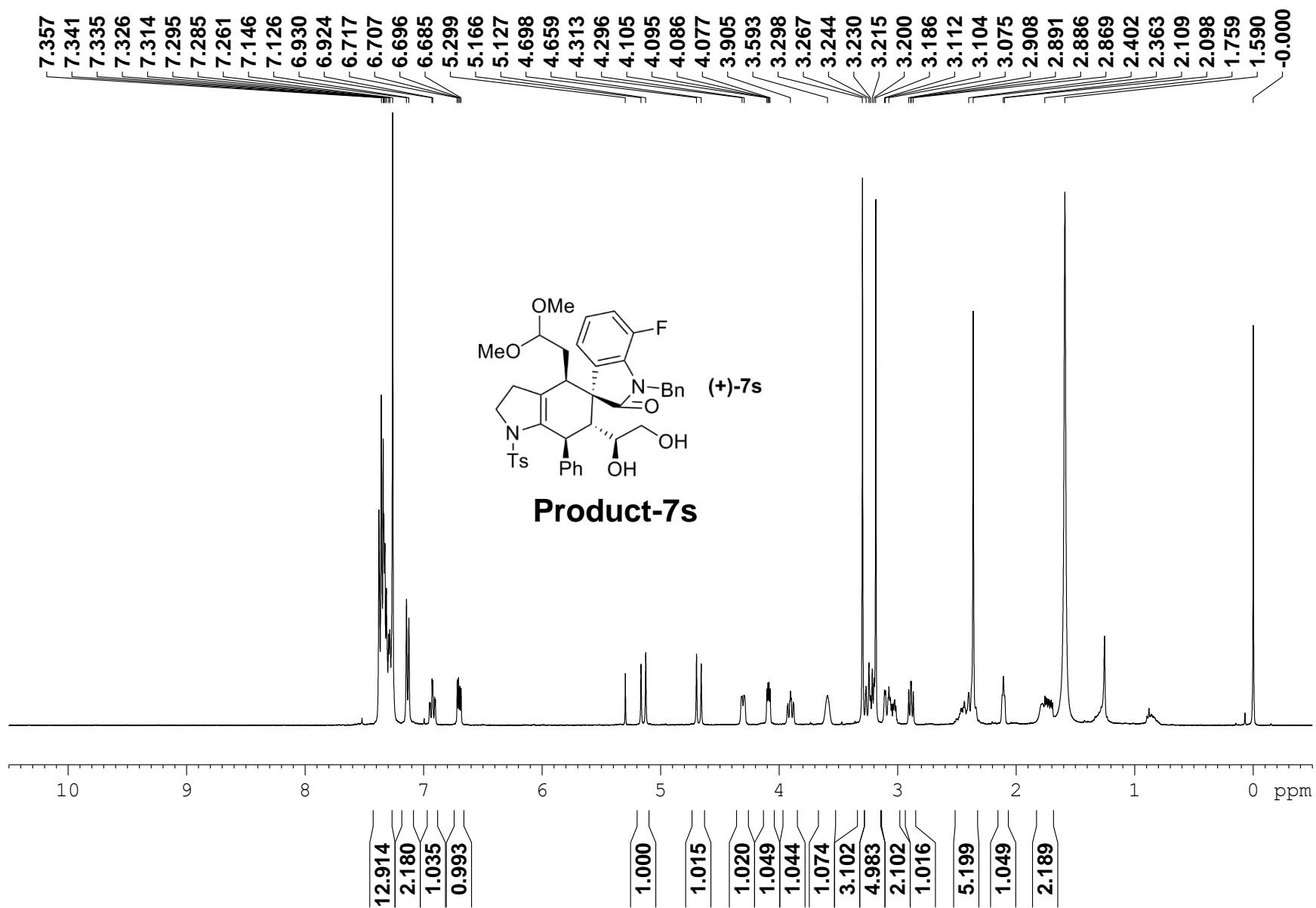

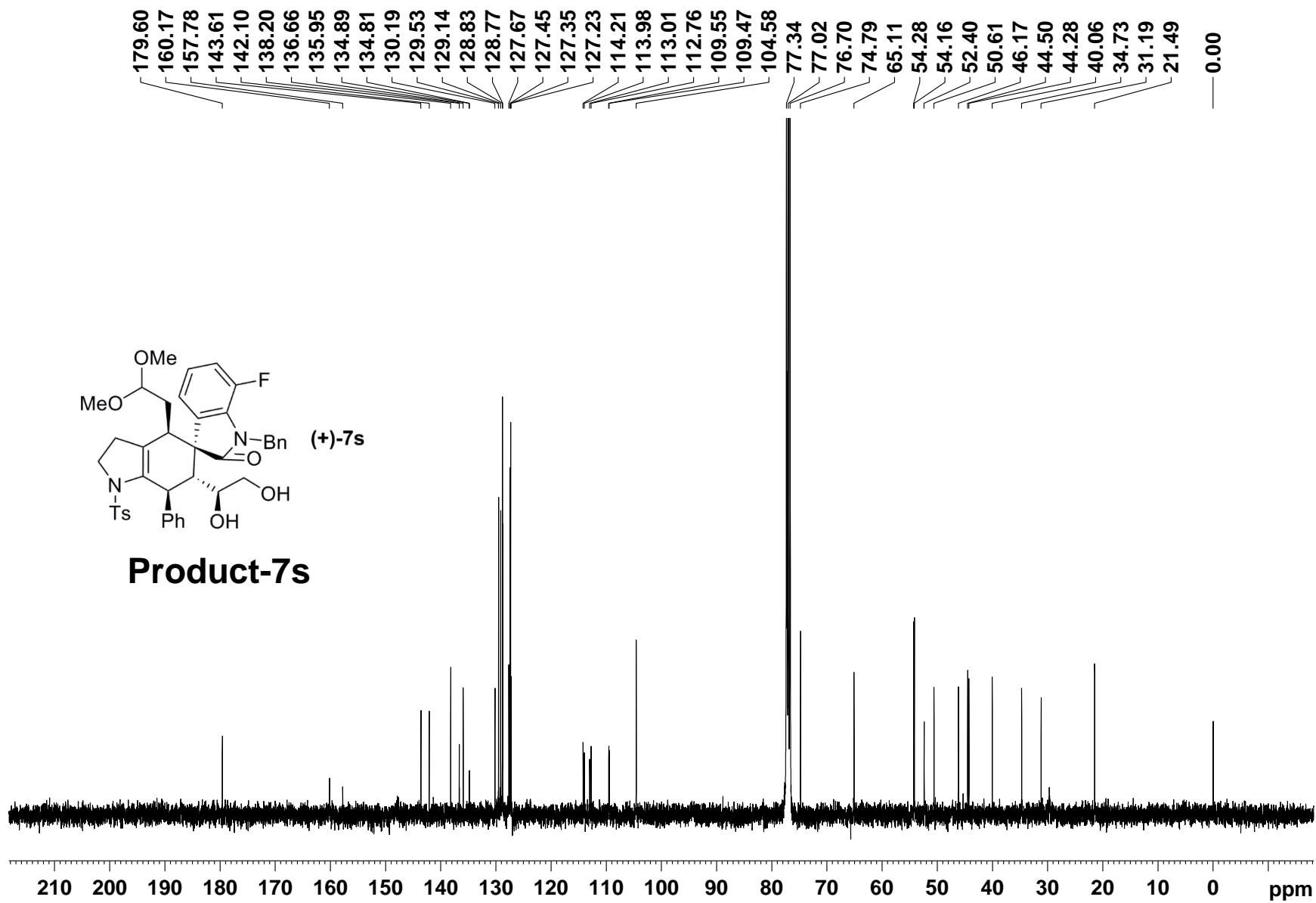

7.376
7.369
7.360
7.355

4.305

3.596

3.224

2.879

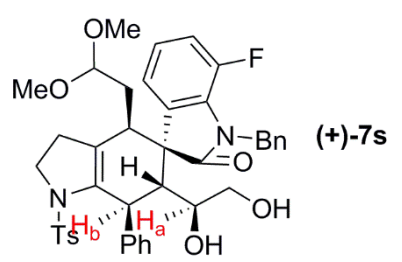

NOE of 7s

NOE of H_a at 3.60 ppm

Irradiation of H_b at 4.32 ppm

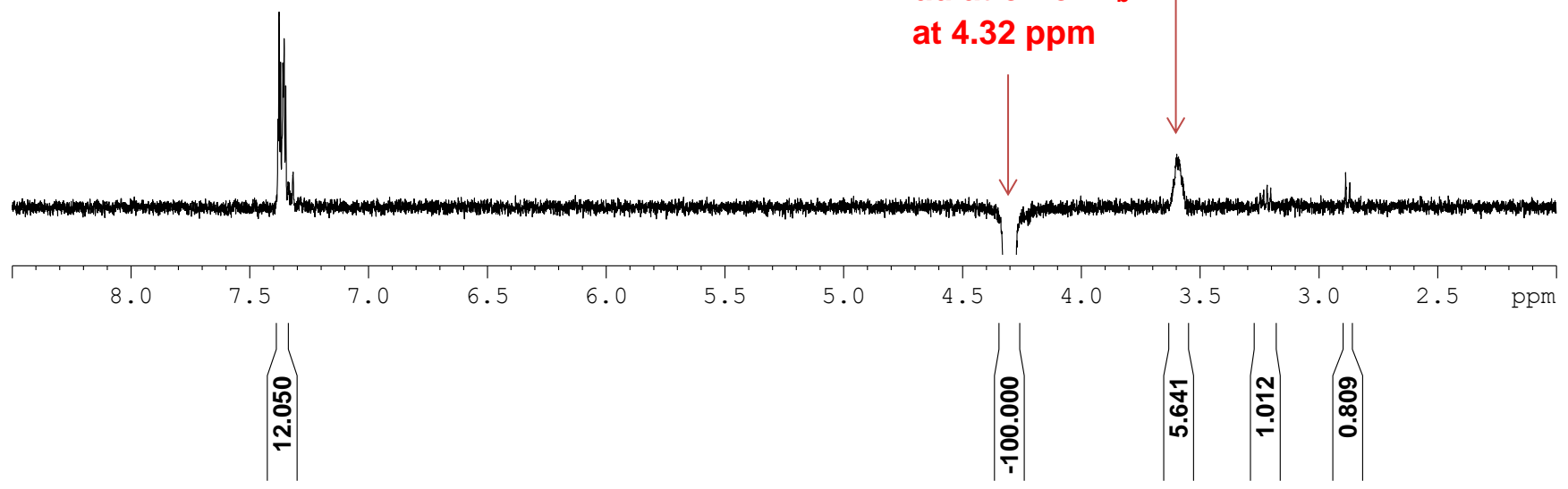

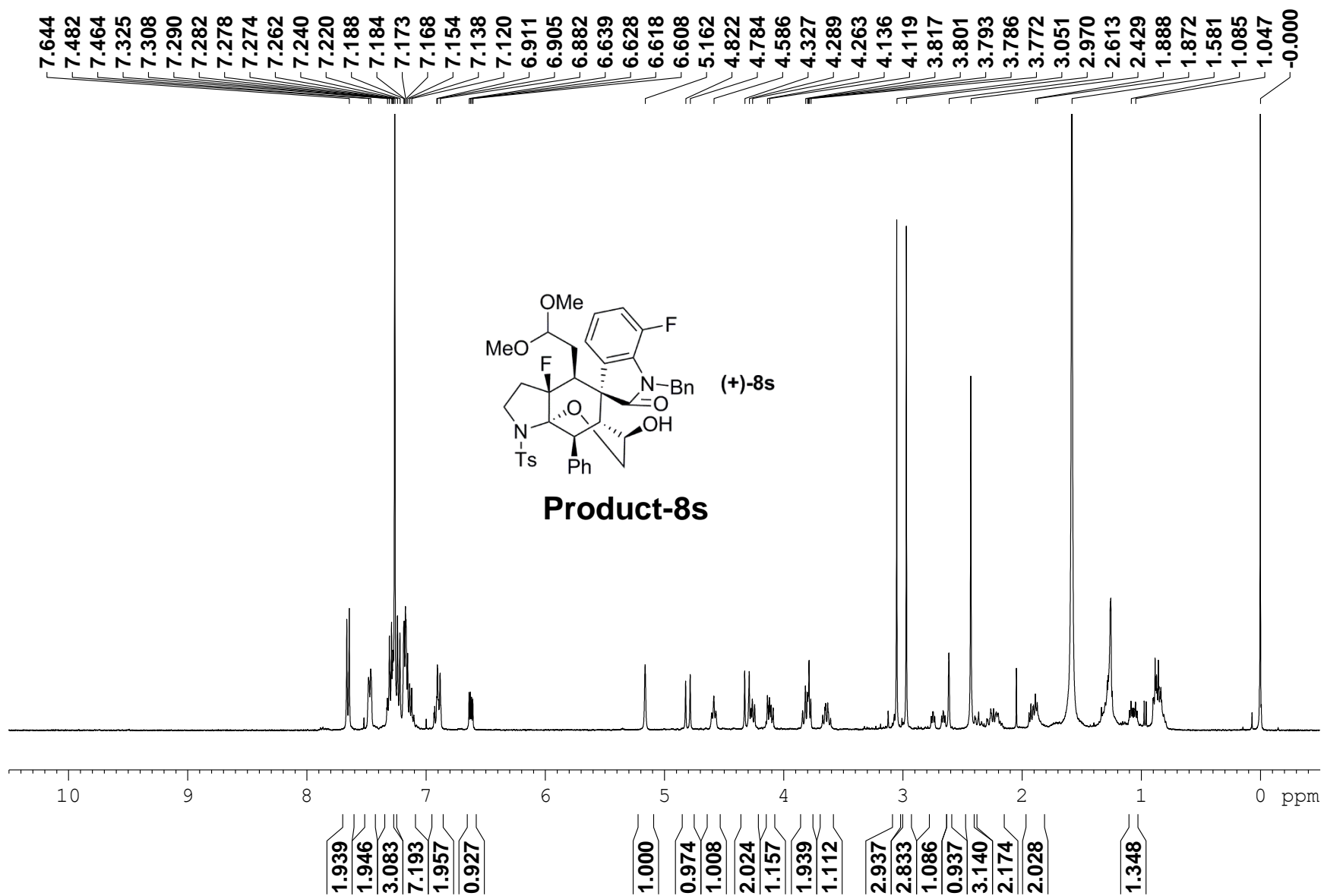

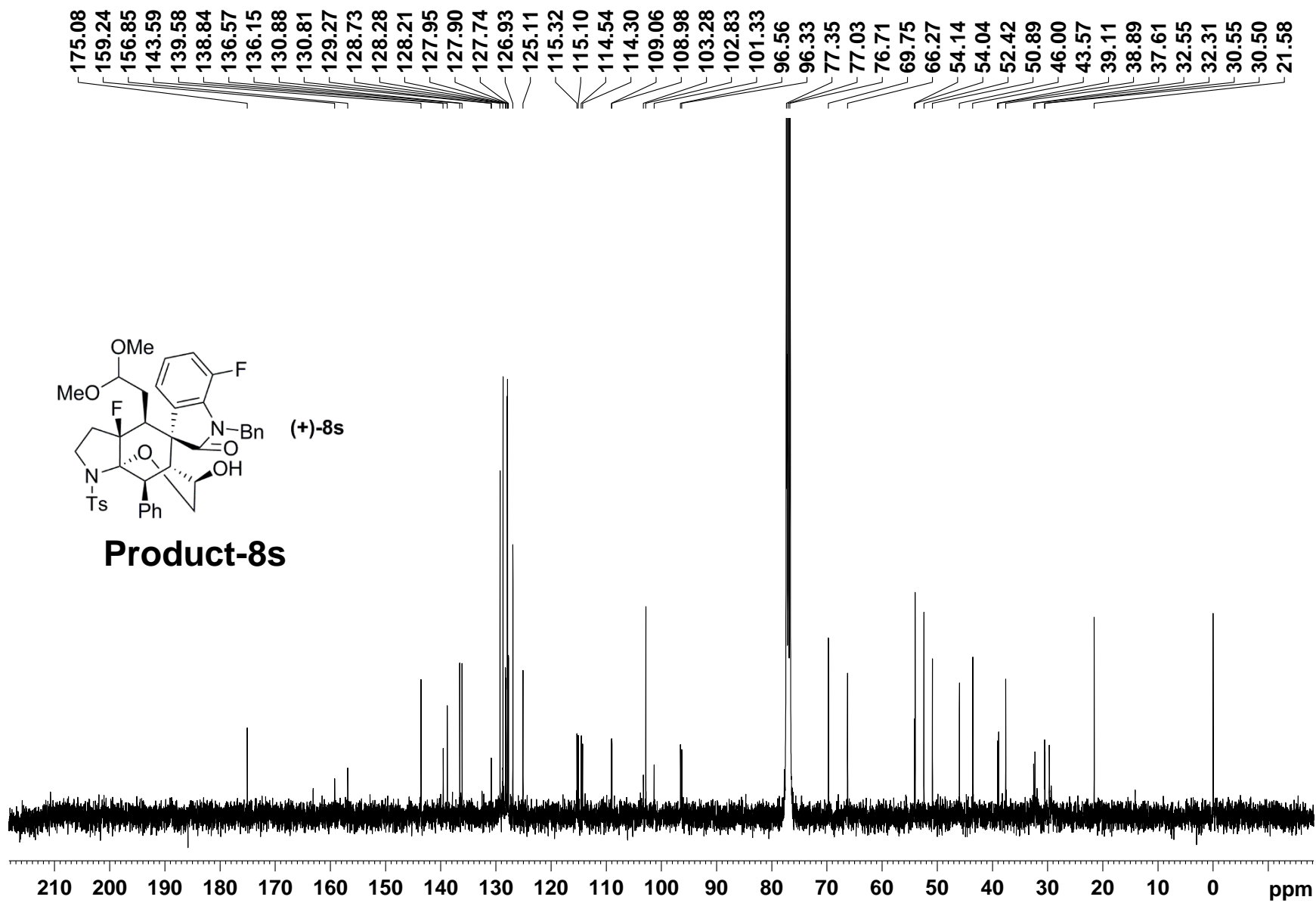

^{19}F NMR of Product -8s (376 MHz)

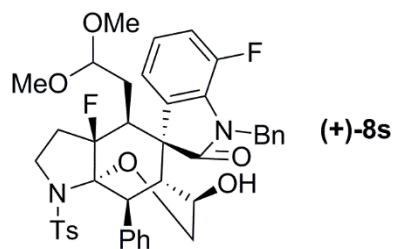

Product-8s

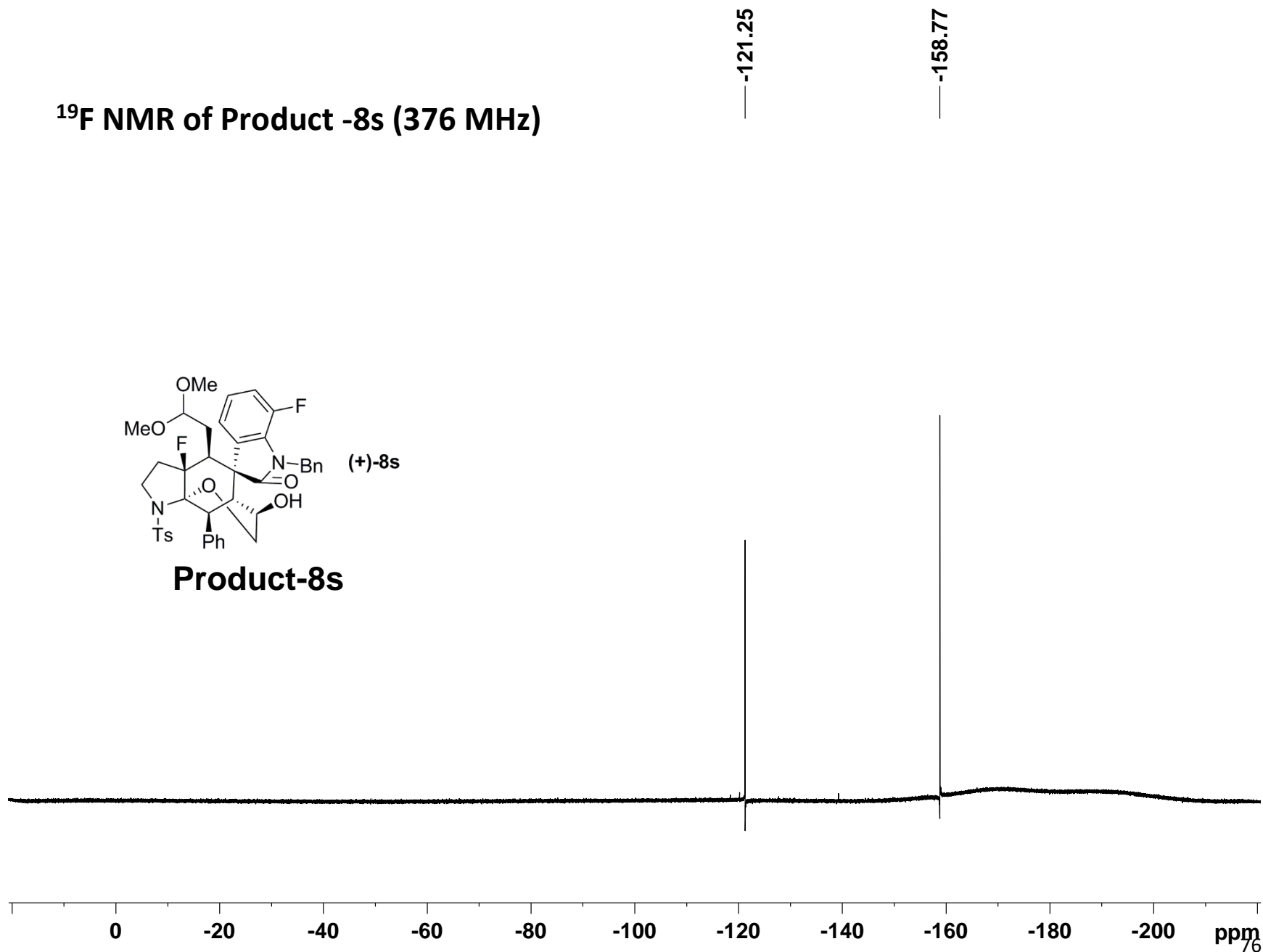

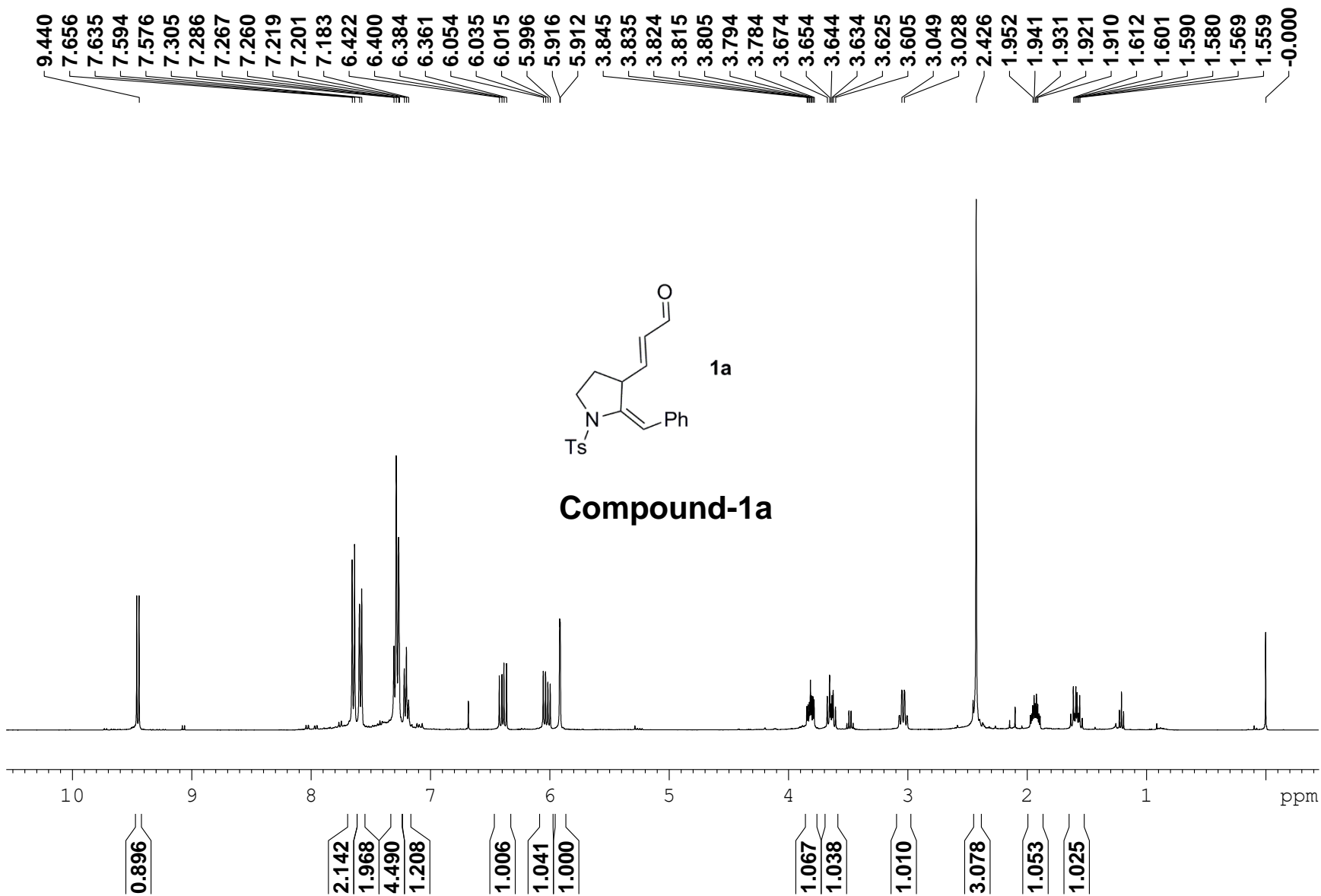

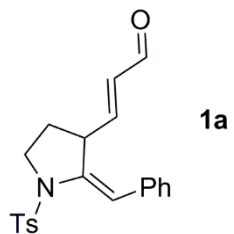

Compound-1a

