

Electronic Supplementary Information

2-Methylpyrrolidine Derived 1,10-Phenanthroline-2,9-diamides: New Ligands for Ln(III)/Am(III) Separation

P.S. Lemport,^{1†} M.V. Evsunina,^{1†} P.I. Matveev,^{1†} A.S. Pozdeev,¹ V.S. Petrov,¹ E. K. Khult,² Yu.V. Nelyubina,³ K.L. Isakovskaya,^{3,4} V.A. Roznyatovsky,¹ I.P. Gloriov,¹ B.N. Tarasevich,¹ A.S. Aldoshin,¹ V.G. Petrov,¹ S.N. Kalmykov,¹ Yu. A. Ustynyuk,¹ V.G. Nenajdenko^{1*}

¹ Department of Organic Chemistry, M.V. Lomonosov Moscow State University, E-mail: lemport@org.chem.msu.ru

² Department of Materials Science, Lomonosov Moscow State University, Leninskie gory 1 bld. 73, Moscow 119991, Russia

³ A.N. Nesmeyanov Institute of Organoelement Compounds of Russian Academy of Sciences

⁴ D.I. Mendeleev University of Chemical Technology of Russia

[†] These authors contributed equally

Table of contents

1. Experimental part.....	S2-S6
1.1 Materials.....	S2
1.2 Methods.....	S2
1.3 Solvent extraction experiments.....	S3
1.4 Synthesis and analytical data.....	S4
2. NMR, IR and HRMS spectra of synthesized compounds.....	S6-S38
3. X-ray analysis data.....	S39
4. Spectrophotometric titration data.....	S40-S43
5. Solvent extraction kinetics and Solvation numbers.....	S44
6. Theoretical computations.....	S45-S250
References.....	S251

1. Experimental part

1.1 Materials

Ar-saturated solvents, purified and dried using standard techniques were used¹.

Lanthanides nitrates $\text{La}(\text{NO}_3)_3 \cdot 6\text{H}_2\text{O}$, $\text{Nd}(\text{NO}_3)_3 \cdot 6\text{H}_2\text{O}$, $\text{Eu}(\text{NO}_3)_3 \cdot 6\text{H}_2\text{O}$, $\text{Lu}(\text{NO}_3)_3 \cdot x\text{H}_2\text{O}$ and (\pm)-2-methylpyrrolidine were purchased from Sigma and used without further purification. Water content x in lutetium nitrate was determined as $x = 3$. Deuterated solvents for NMR spectra were purchased from commercial sources and used without further purification. Triethylamine was purified by simple distillation, previously held for 12 hours over sodium hydroxide. 3-Nitrobenzotrifluoride (“F-3”) analytical grade was purchased from Rhodia (France) and was used as a solvent in the extraction experiments without further purification.

Dichlorides of 1,10-phenanthroline-2,9-dicarboxylic acids for synthesis of ligands **L3** and **L4** may be prepared according to knowing procedures.²

Syntheses of ligands **L1** and **L2** were reported earlier.^{2,3}

1.2 Methods

All syntheses were performed in argon inert atmosphere.

NMR spectra were recorded using standard 5 mm sample tubes on Agilent 400-MR spectrometer with operating frequencies of 400.1 MHz (¹H) and 100.6 MHz (¹³C).

IR spectra were recorded on FTIR spectrometer Nicolet iS5 (Thermo Scientific) using an internal reflectance attachment with diamond optical element – attenuated total reflection (ATR) with 45° angle of incidence. Resolution 4 cm⁻¹, the number of scans is 32.

HRMS ESI - mass spectra were recorded on the MicroTof Bruker Daltonics and Orbitrap Elite instruments.

Single crystals of **L1**, **L3** and **L4** were obtained upon slow isothermal (25°C) recrystallization of corresponding substances from acetonitrile-dichloromethane (50/50) mixture.

X-ray diffraction data for **L1**, **L3** and **L4** were collected at 120 K with a Bruker APEXII DUO CCD diffractometer; those for **L3*** $\text{Nd}(\text{NO}_3)_3$ and **L4*** $\text{Nd}(\text{NO}_3)_3$, at 100 K with a Bruker D8 Quest CMOS diffractometer, both using graphite monochromated Mo-K α radiation ($\lambda = 0.71073$ Å). Using Olex2⁴, the structures were solved with the ShelXT⁵ structure solution program using Intrinsic Phasing and refined with the XL⁶ refinement package using Least-Squares minimization against F^2 in anisotropic approximation for non-hydrogen atoms. Positions of hydrogen atoms were calculated, and they were refined in isotropic approximation within the riding model. Crystal data and structure refinement parameters for **L1**, **L3**, **L4**, **L3*** $\text{Nd}(\text{NO}_3)_3$ and **L4*** $\text{Nd}(\text{NO}_3)_3$ are given in Table S1. CCDC 2076146 (for **L1**), 2072998 (for **L3**), 2072997 (for **L4**), 2164120 (for

L3*Nd(NO₃)₃) and 2164121 (for **L4***Nd(NO₃)₃) contain the supplementary crystallographic data for this paper.

Detailed crystallographic data provided here in Chapter 3.

UV–VIS spectra were recorded at the temperature 25.0 ± 0.1 °C in the wavelength region of 200–400 nm (0.5 nm interval) on a Shimadzu UV 1800 spectrophotometer controlled by LabSolutions UV-Vis software with thermostatic attachment (Shimadzu TCC-100) using quartz cuvettes with an optical path length of 10 mm. A stock solution of the ligand was prepared (ca. 10^{-4} mol/L) by dissolving respective ligand in CH₃CN, and then a working ligand solution (ca. 10^{-5} mol/L) was prepared from the initial solution. A working titrant solution (10^{-3} mol/L) was prepared by dissolving respective lanthanide (III) nitrate hydrate Ln(NO₃)₃·6H₂O (Ln = La, Nd, Eu, Lu) in CH₃CN. Acetonitrile (CH₃CN; 99.95%, HPLC grade, Panreac AppliChem) was dried over molecular sieves (zeolite KA, 3 Å, balls, diameter 1.6–2.5 mm, production HKC Corp., Hong Kong) prior to use. The titration was carried out by adding 2 µl aliquots of the working metal cation solution to 2 mL of the working ligand solution in the titration cell. The titration continued until no obvious change was observed in the spectra. The stability constants of the Ln(III) complexes were calculated using the HypSpec2014 program.

1.3 Solvent extraction experiments

For solvent extraction experiments 0.5 mL of organic solution of the ligand in “F-3” and 0.5 mL of aqueous phase containing nitric acid and radionuclides or lanthanides were treated with a vortex shaker for 30 minutes in 1.5 mL polypropylene vial at temperature 25 ± 1 °C. Then samples were centrifuged (5 minutes, 6000 rpm) and aliquots of each phase were taken for determination of radionuclide or lanthanide concentration. Content of ²⁴¹Am ($E_{\gamma} = 59.5$ keV) and ¹⁵²Eu ($E_{\gamma} = 121.8$ keV) was determined by gamma-spectrometry using a high-pure germanium detector GR 3818 (Canberra Ind.). The distribution coefficients were calculated as the ratio of count rates for the corresponding organic and aqueous phases, and separation factors were calculated as the ratio of distribution coefficients for the two elements. Content of ²⁴¹Am ($E_{\alpha} = 5637$ keV) and ²⁴⁴Cm ($E_{\alpha} = 5901$ keV) was determined by alpha spectrometer Model 7401 with Si detectors (Canberra Ind.). The content of lanthanides in the initial aqueous phase and in the equilibrium aqueous phase after extraction was determined by ICP-OES (Agilent ICP-OES 720). For ²⁴⁴Cm and lanthanides the activity/concentration in the organic phase was calculated as the difference between the concentrations in the initial and equilibrium aqueous phases. All extraction experiments were repeated three times. Errors for $0.01 < D < 100$ are within 10%.

1.4 Synthesis and analytical data

General method for synthesis of diamides

A solution of (\pm)-2-methylpyrrolidine (12.5 mmol) and 1.74 ml of triethylamine (12.5 mmol) in 10 ml of methylene chloride was added at -10°C under vigorous stirring to a suspension of 5 mmol of the corresponding chloride in 50 ml of methylene chloride. Then the reaction mixture was allowed to reach room temperature followed by refluxing for 4 hours. Next, the reaction mixture was diluted with 50 ml of methylene chloride, washed with water (2×50 ml), dried over sodium sulfate, and the solvent was distilled off. The residue was purified by recrystallization from a mixture of hexane/ethyl acetate or by silica gel column chromatography (eluent: hexane/acetone = 7/3), obtaining the desired product in the form of a white or slightly colored solid.

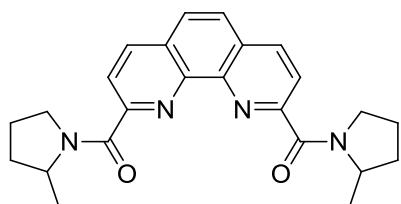

(2-methylpyrrolidin-1-yl)(9-((2-methylpyrrolidin-1-yl)carbonyl)-1,10-phenanthrolin-2-yl)methanone (MePyrrDAPhen). Yield 57% (1.15 g), yellowish powder, m.p. $211\text{-}214^{\circ}\text{C}$, Rf 0.24 (acetone:hexane 1:2); ^1H NMR (400 MHz, CDCl_3) δ 8.39-7.80 (group of m, 6H, phenanthroline CH), 5.68-5.17 (group of m, 1H, pyrrolidine ring CH), 4.55-3.65 (group of m, 4H, pyrrolidine ring CH_2 + 1H, pyrrolidine ring CH), 2.33-1.60 (groups of m, 8H, pyrrolidine ring CH_2), 1.47-0.81 (groups of m, 6H, CH_3); ^{13}C NMR (101 MHz, CDCl_3) δ 166.4-165.9 (group of CO), 154.7-154.0, 144.8-144.4, 137.2-136.9, 129.4-129.2, 127.5-127.4, 123.7-123.2 (groups of phenanthroline carbons), 54.6-53.9 (group of pyrrolidine ring CH carbons), 49.6-49.3, 47.3-46.9, 34.2-33.8, 32.3-32.1, 25.2-24.8, 22.0-21.7 (groups of pyrrolidine ring CH_2 and CH_3 carbons), 19.7-19.5 (group of CH_3 carbons); IR (ν , cm^{-1}) 3066, 3037, 2965, 2896, 2868 (C-H stretching vibrations), 1616 (C=O), 1546, 1505, 1455, 1418, 1398 (C=C, C=N); HRMS (ESI-TOF) (m/z) $[\text{M}+\text{H}]^+$ calculated for $\text{C}_{24}\text{H}_{27}\text{N}_4\text{O}_2$ 403.2129, found 403.2130.

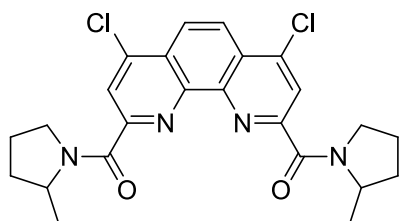

(4,7-Dichloro-9-((2-methylpyrrolidin-1-yl)carbonyl)-1,10-phenanthrolin-2-yl)(2-methylpyrrolidin-1-yl)methanone (MePyrrDAPhenCl). Yield 60% (1.41 g), yellowish powder, m.p. $225\text{-}227^{\circ}\text{C}$, Rf 0.67 (acetone:hexane 1:2); ^1H NMR (400 MHz, CDCl_3) δ 8.43-8.22 (m, 4H,

phenanthroline CH), 5.65-5.20 (group of m, 2H, pyrrolidine ring CH), 4.55-1.60 (groups of m, 12H, pyrrolidine ring CH₂), 1.46-0.87 (groups of m, 6H, CH₃); ¹³C NMR (101 MHz, CDCl₃) δ 165.2-164.4 (group of CO), 154.9-154.1, 144.8-144.3, 145.4-145.3, 143.9-143.7, 127.6-127.4, 124.5-124.1 (groups of phenanthroline carbons), 54.8-54.1 (group of pyrrolidine ring CH), 49.6-49.4, 47.5-47.2, 34.1-33.8, 32.3-32.1, 25.1-24.9 (groups of pyrrolidine ring CH₂), 22.0-21.7 (groups of CH₃ and pyrrolidine ring CH₂), 19.7-19.5 (group of CH₃); IR (ν, cm⁻¹) 3071, 3042, 2966, 2880 (C-H stretching vibrations), 1622 (C=O), 1570, 1529, 1455, 1448, 1415 (C=C, C=N); HRMS (ESI-TOF) (m/z) [M+H]⁺ calculated for C₂₄H₂₅Cl₂N₄O₂ 471.1349, found 471.1343.

General method for synthesis of complexes

A solution of 0.1 mmol of lanthanide nitrate in 1 ml of dry acetonitrile was added dropwise to a solution of 0.1 mmol of ligand in 1 ml of chloroform. After that the reaction mixture was concentrated *in vacuo* (~20 Torr) to 1/5 of the initial volume and treated with 2 ml of diethyl ether. The resulting precipitate of the complex was filtered, washed with a fresh portion of ether, dried in air, then at 80°C at ~2 Torr.

Complex L3*La(NO₃)₃. Yield 66.8 mg (91.8%). Gray-yellow powder. T_{decomp.} 193°C. IR (ν, cm⁻¹) 1597(CO), 1456, 1313 (ONO₂).

Complex L3*Nd(NO₃)₃. Yield 68.7 mg (93.8%). Gray-green powder. T_{decomp.} 199°C. IR (ν, cm⁻¹) 1595(CO), 1464, 1301 (ONO₂).

Complex L3*Eu(NO₃)₃. Yield 72 mg (96 %). White powder. T_{decomp.} 325°C. IR (ν, cm⁻¹) 1597 (CO), 1470, 1300 (ONO₂).

Complex L3*Lu(NO₃)₃. Yield 71.5 mg (93.7%). Gray-yellow powder. T_{decomp.} 184°C. IR (ν, cm⁻¹) 1600(CO), 1465, 1301 (ONO₂).

Complex L4*La(NO₃)₃ Yield 74.4 mg (93.5%). Light yellow powder. T_{decomp.} 227°C. IR (ν, cm⁻¹) 1601(CO), 1464, 1301 (ONO₂).

Complex L4*Nd(NO₃)₃ Yield 77.8 mg (97%). Light yellow powder. T_{decomp.} 235°C. IR (ν, cm⁻¹) 1599(CO), 1460, 1303 (ONO₂).

Complex L4*Eu(NO₃)₃ Yield 78.5 mg (96.8%). Light yellow powder. T_{decomp.} 238°C. IR (ν, cm⁻¹) 1603(CO), 1464, 1308 (ONO₂).

Complex L4*Lu(NO₃)₃ Yield 81.1 mg (97%). Yellow powder. T_{decomp.} 197°C. IR (ν, cm⁻¹) 1606 (CO), 1463, 1296 (ONO₂).

2 NMR, IR and HRMS spectra of synthesized compounds

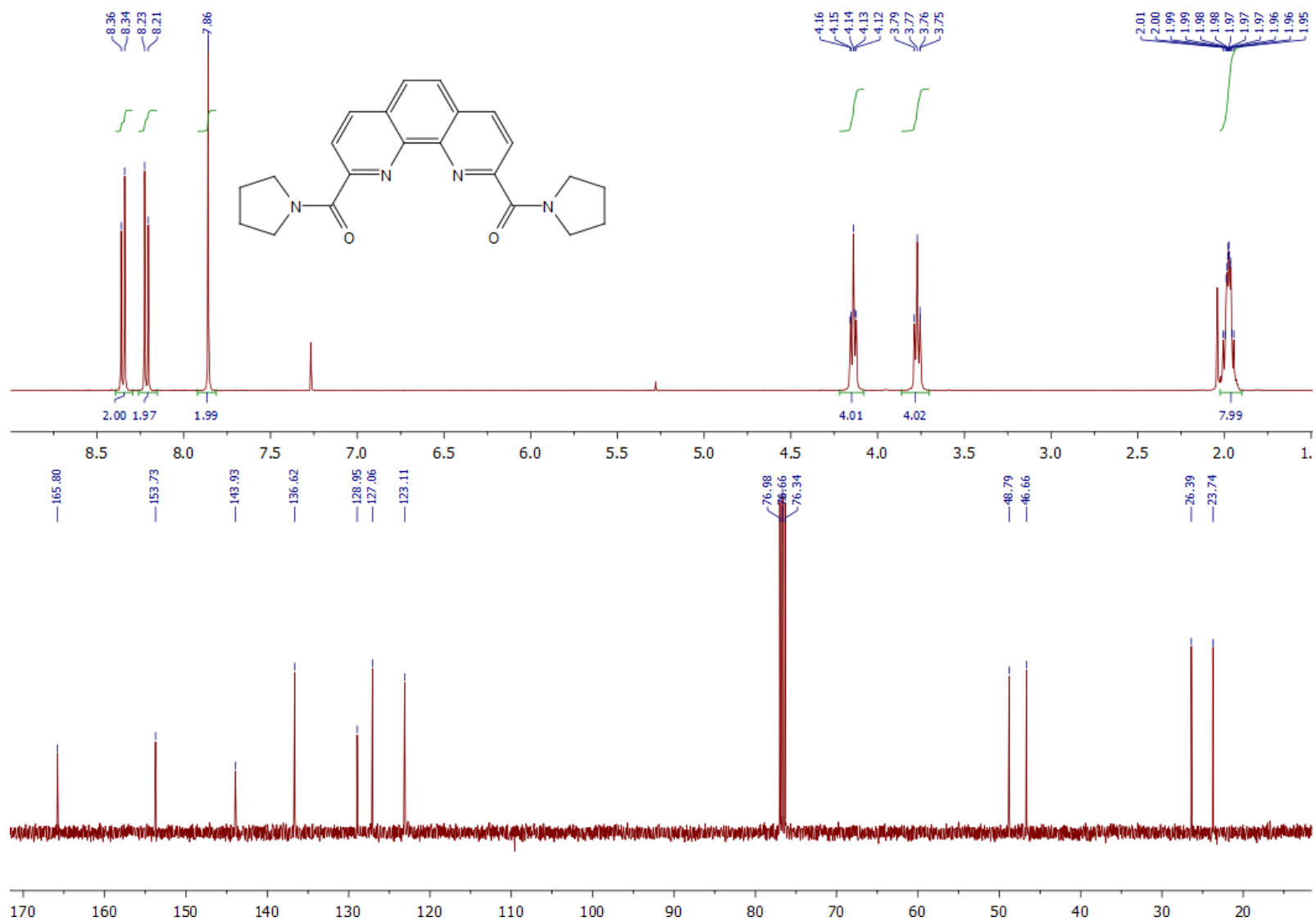

Figure S1. ^1H NMR and ^{13}C NMR spectra of L1 in CDCl_3 at 25°C

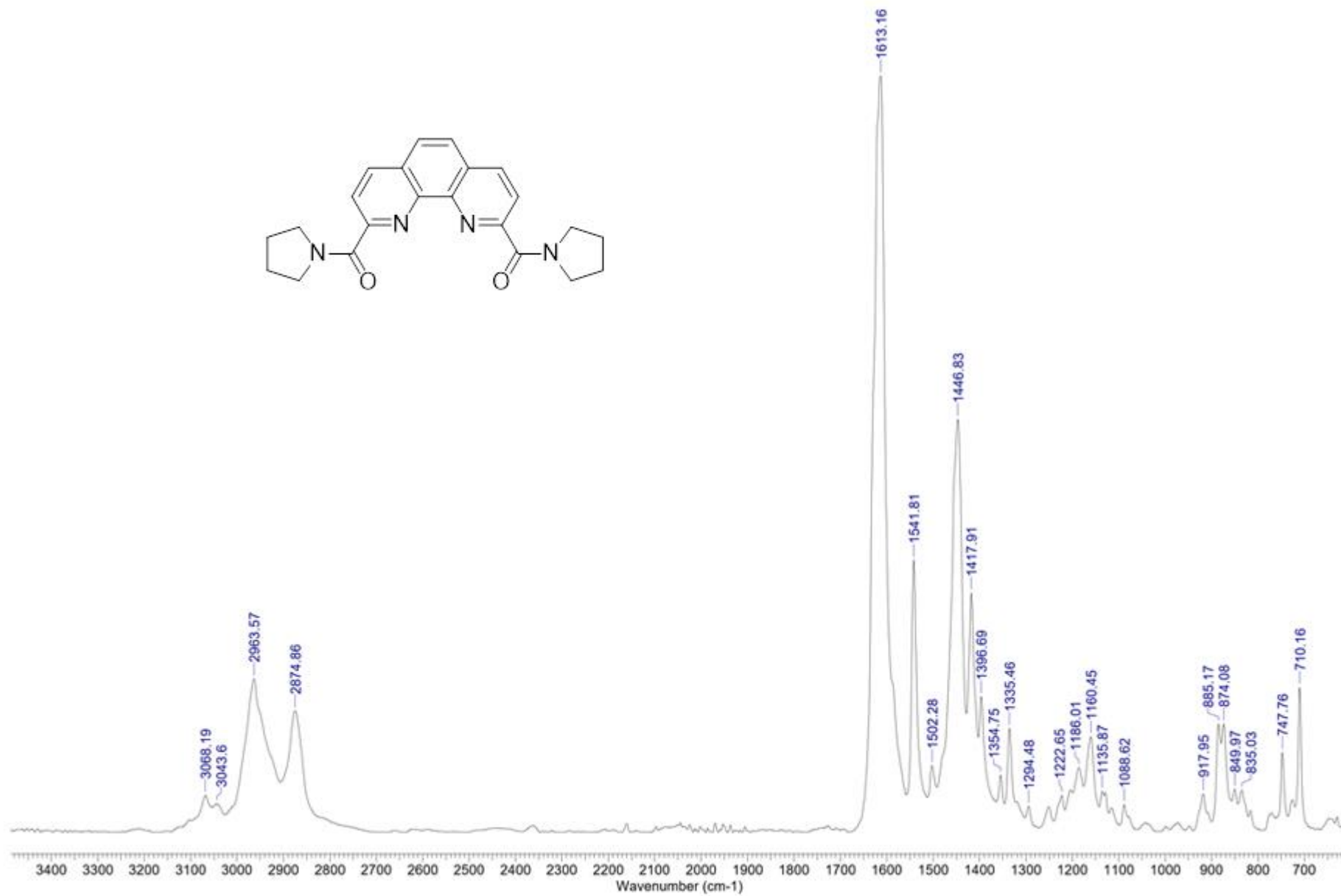

Figure S2. Solid-state IR spectra of L1

Display Report

Analysis Info

Analysis Name D:\Data\Kolotyrkina\2020\Muzalevsky\0916033.d
Method tune_50-1600.m
Sample Name /MUSE PVS-066
Comment C22H22N4O2 mH 375.1815 calibrant added CH3CN

Acquisition Date 16.09.2020 18:58:59

Operator BDAL@DE
Instrument / Ser# micrOTOF 10248

Acquisition Parameter

Source Type	ESI	Ion Polarity	Positive	Set Nebulizer	1.0 Bar
Focus	Not active			Set Dry Heater	200 °C
Scan Begin	50 m/z	Set Capillary	4500 V	Set Dry Gas	4.0 l/min
Scan End	1600 m/z	Set End Plate Offset	-500 V	Set Divert Valve	Waste

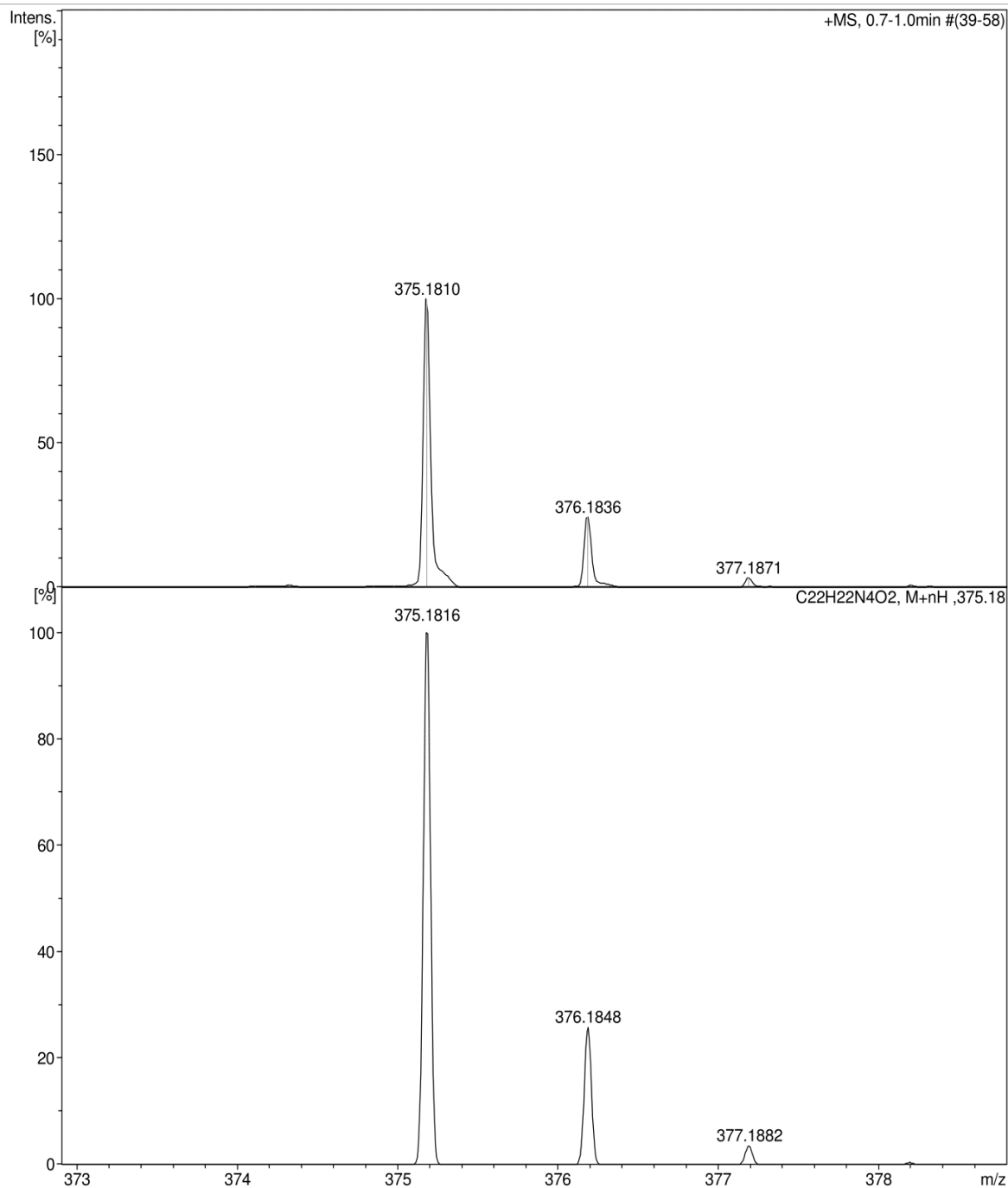

Figure S3. HRMS spectra of L1

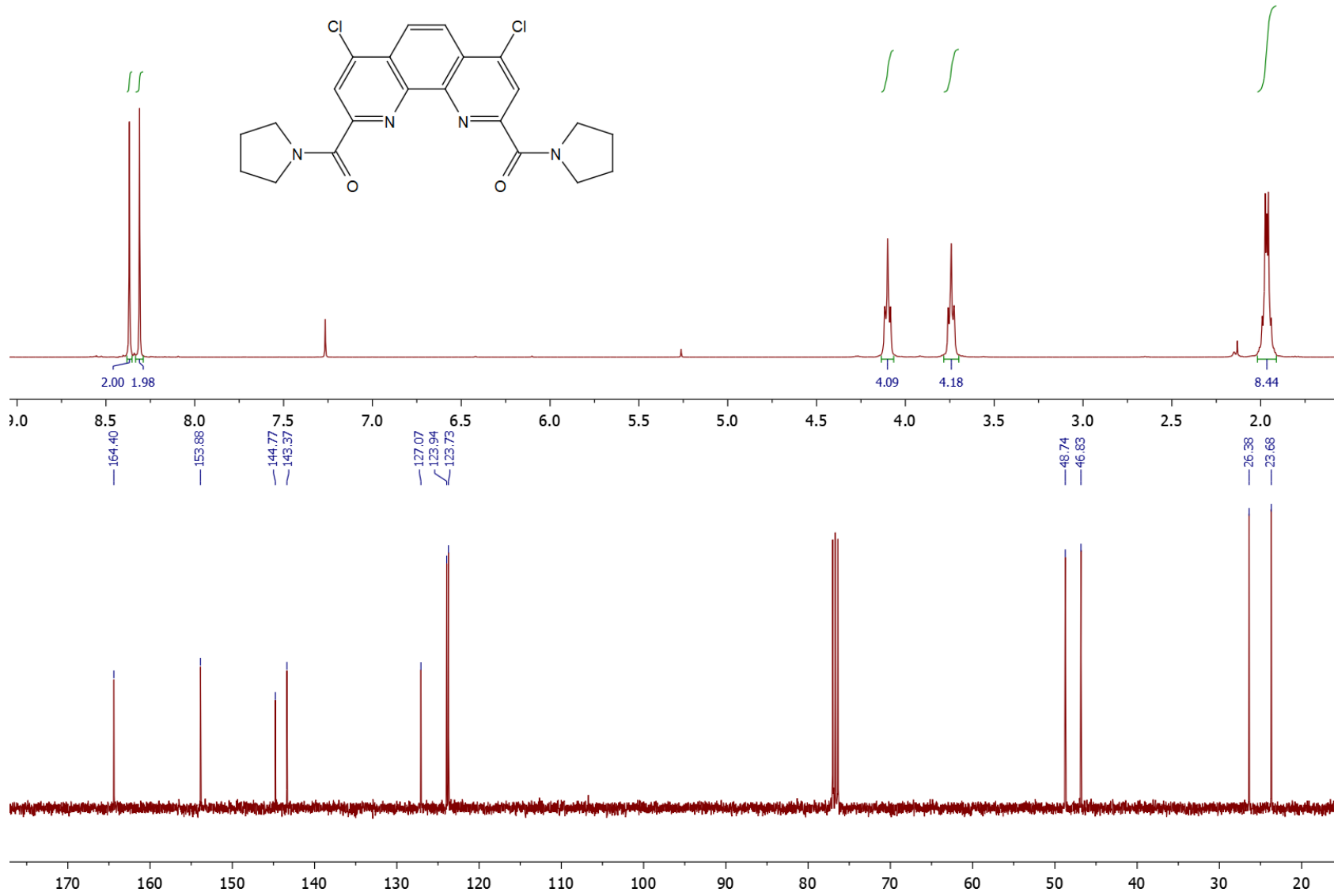

Figure S4. ¹H NMR and ¹³C NMR spectra of L2 in CDCl₃ at 25°C

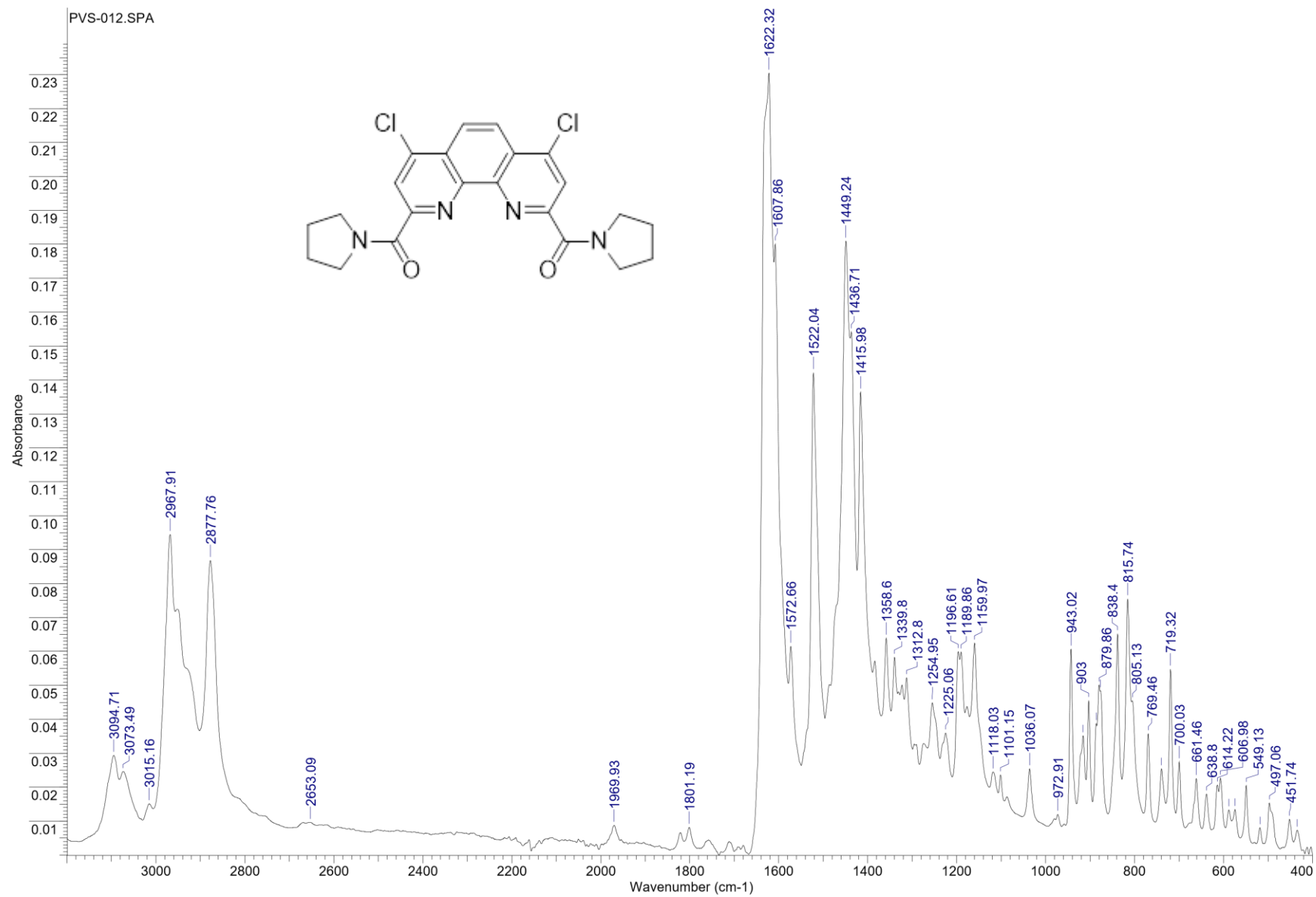

Figure S5. Solid-state IR spectra of L2

Display Report

Analysis Info

Analysis Name D:\Data\Kolotyrkina\2019\Muzalevskiy\0711004.d
Method tune_50-1600.m
Sample Name /MUSE PVS-012
Comment C22H20Cl2N4O2 mH 443.1036 clb added CH3CN

Acquisition Date 11.07.2019 11:55:25
Operator BDAL@DE
Instrument / Ser# micrOTOF 10248

Acquisition Parameter

Source Type	ESI	Ion Polarity	Positive	Set Nebulizer	1.0 Bar
Focus	Not active			Set Dry Heater	200 °C
Scan Begin	50 m/z	Set Capillary	4500 V	Set Dry Gas	4.0 l/min
Scan End	1600 m/z	Set End Plate Offset	-500 V	Set Divert Valve	Waste

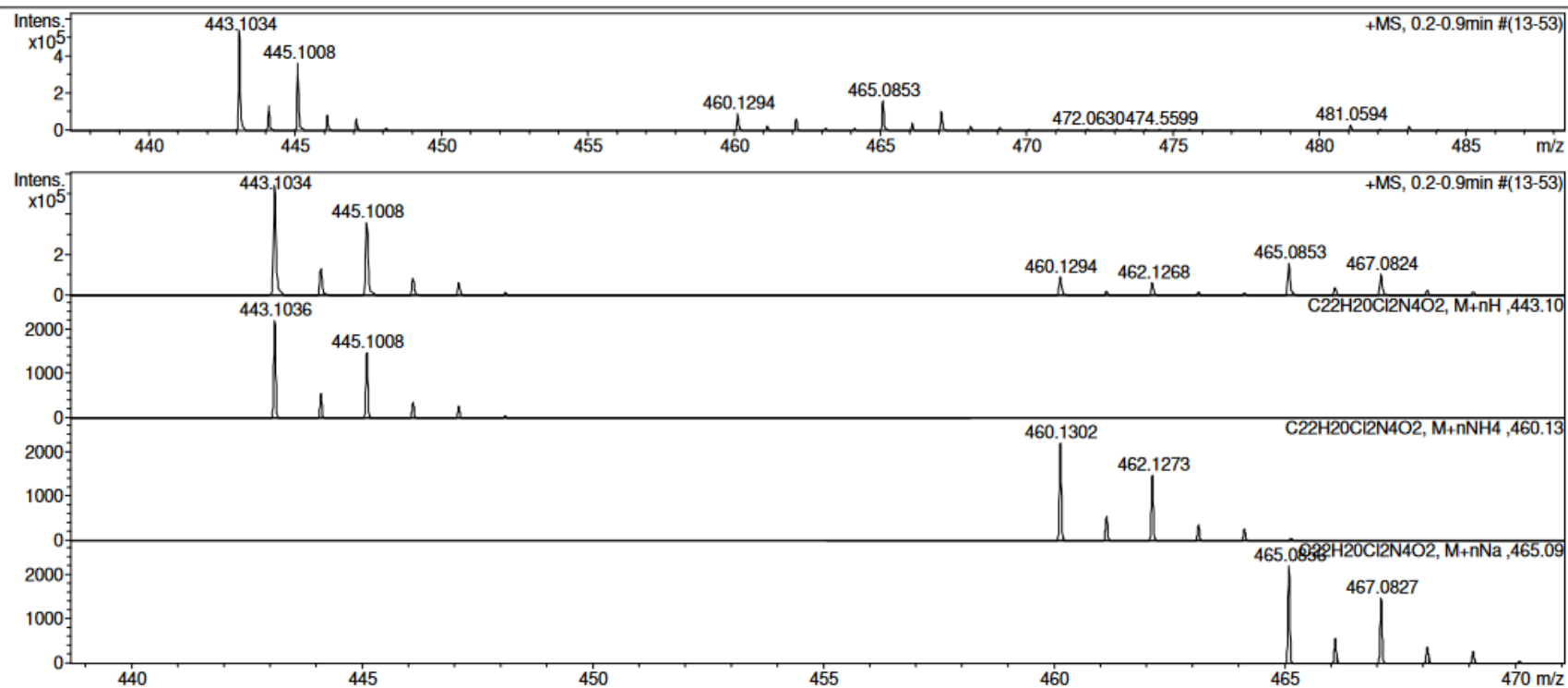

Figure S6. HRMS spectra of L2

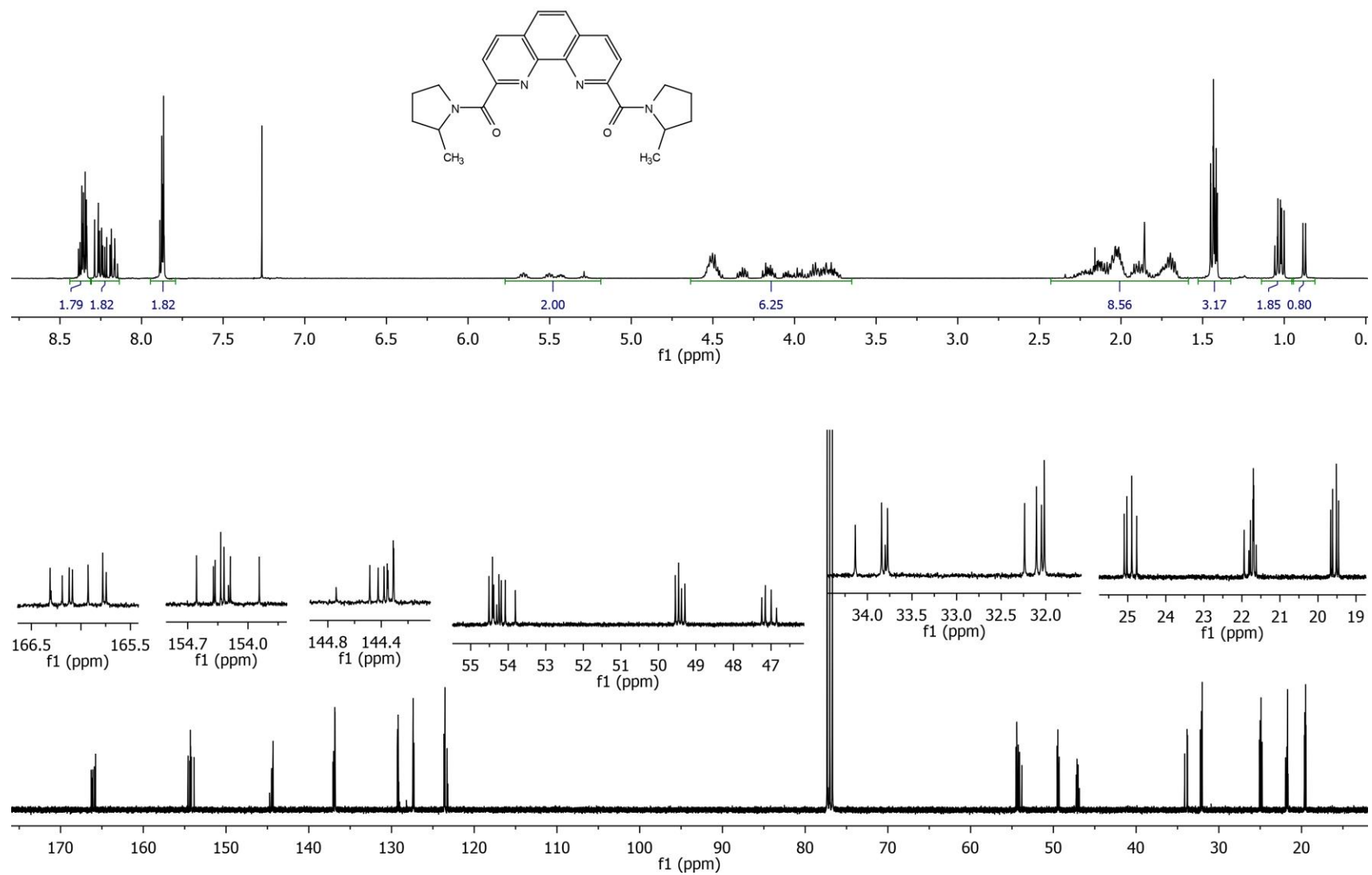

Figure S7. ^1H NMR and ^{13}C NMR spectra of L3 in CDCl_3 at 25°C

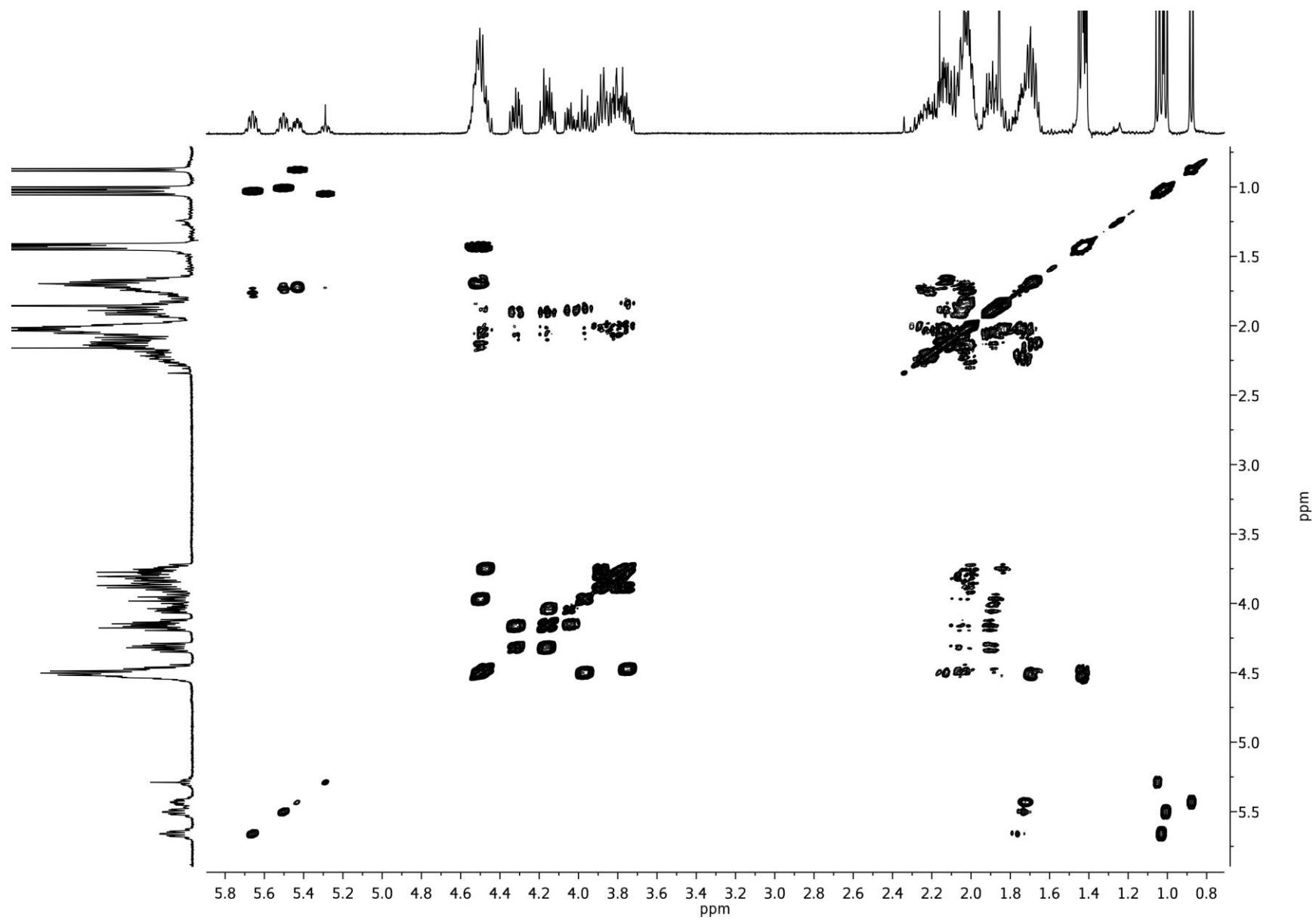

Figure S8. Fragmental view of ¹H/¹H COSY spectra of L3 in CDCl₃ at 25°C

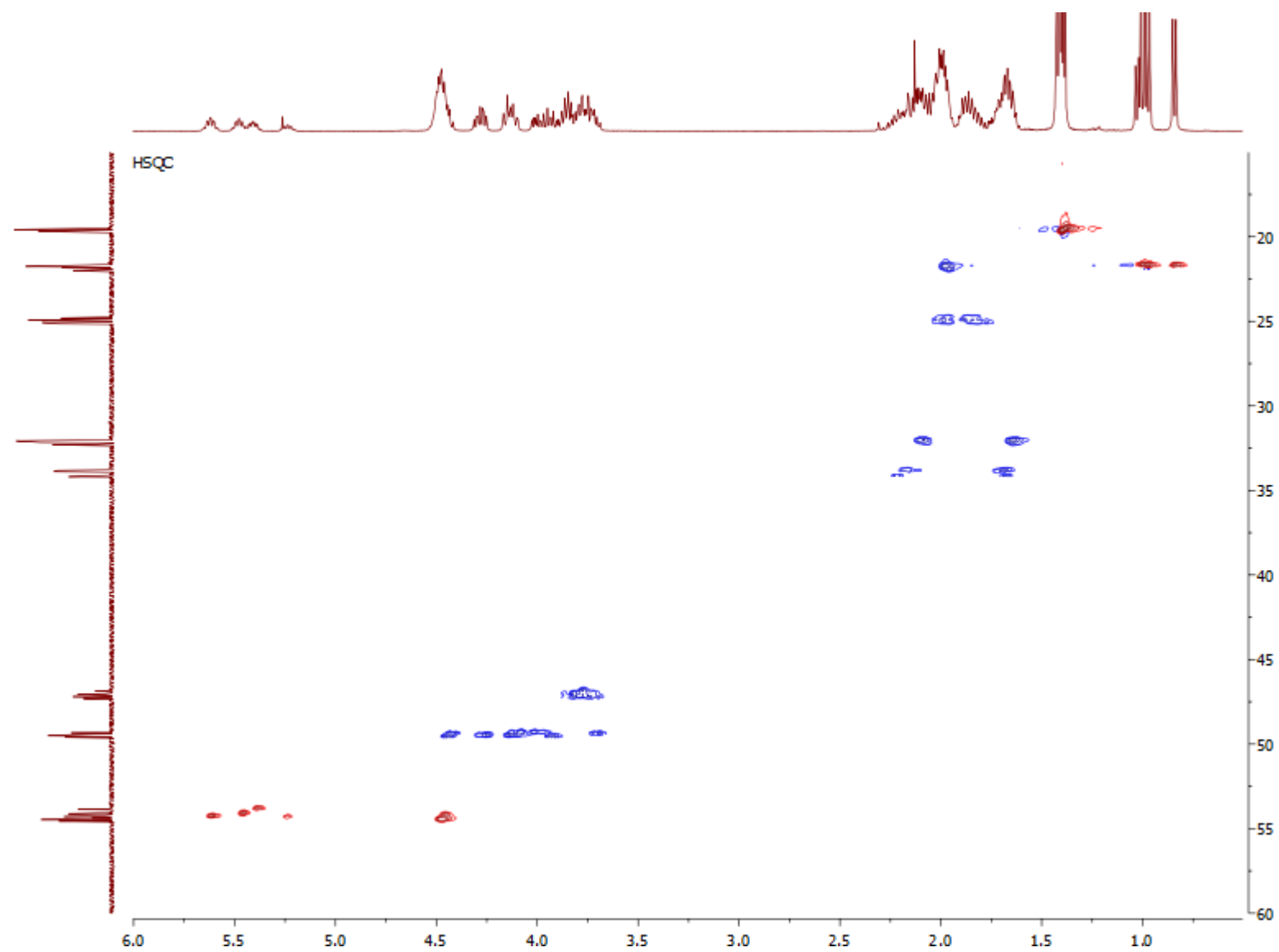

Figure S9. Fragmental view of $^1\text{H}/^{13}\text{C}$ HSQC spectra of **L3** in CDCl_3 at 25°C

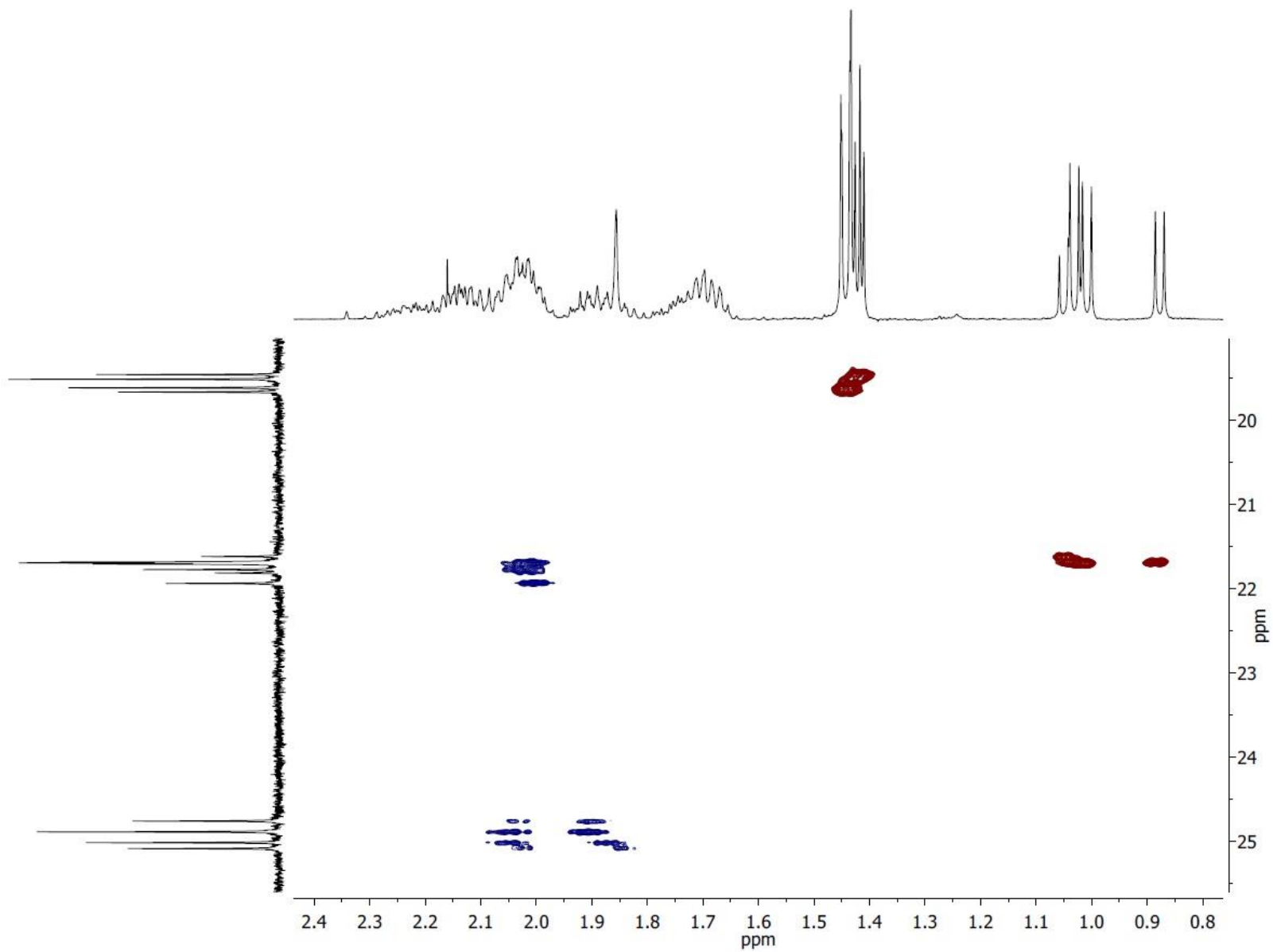

Figure S10. Fragmental view of $^1\text{H}/^{13}\text{C}$ HSQC spectra of **L3** in CDCl_3 at 25°C

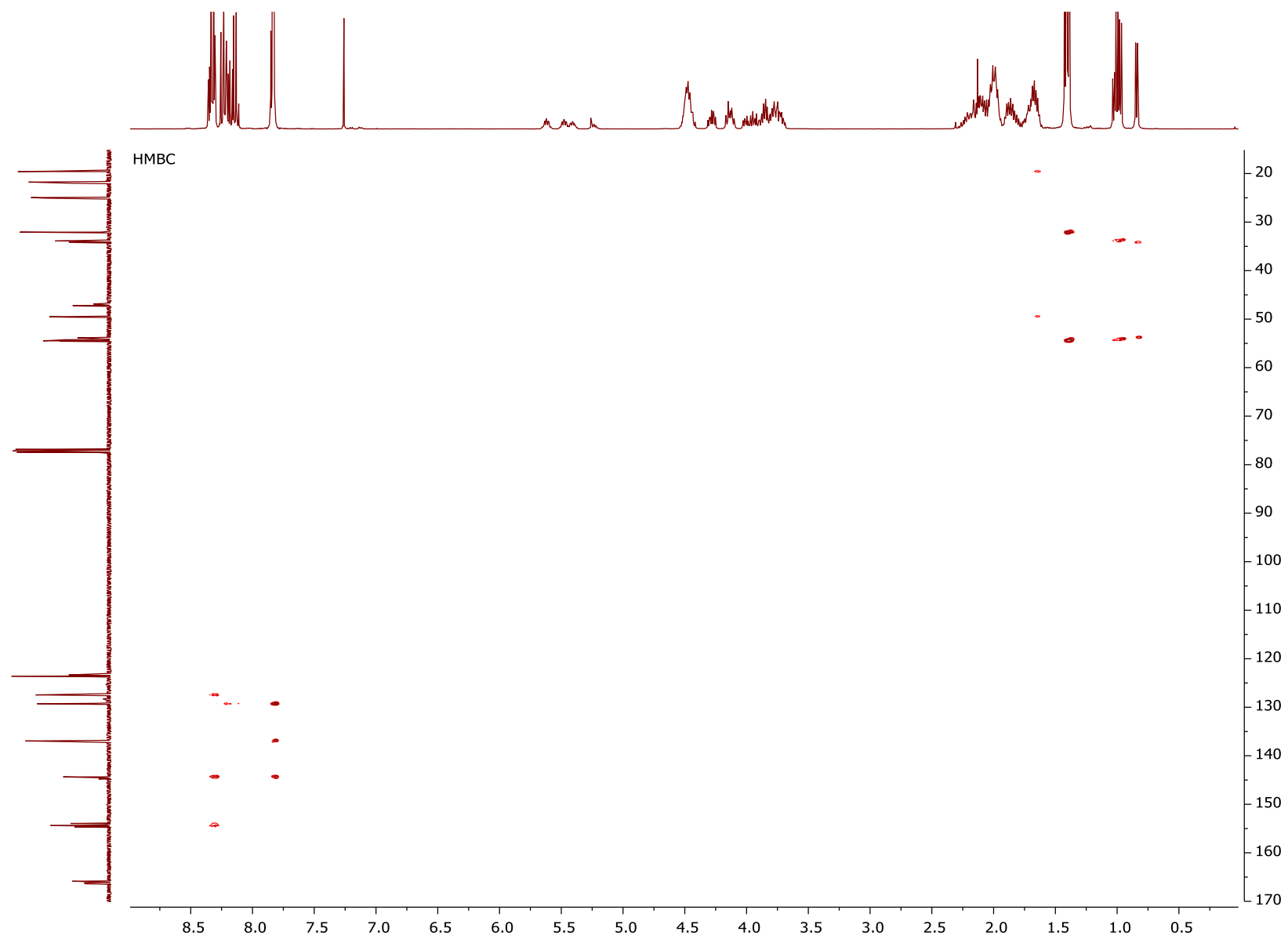

Figure S11. $^1\text{H}/^{13}\text{C}$ HMBC spectra of **L3** in CDCl_3 at 25°C

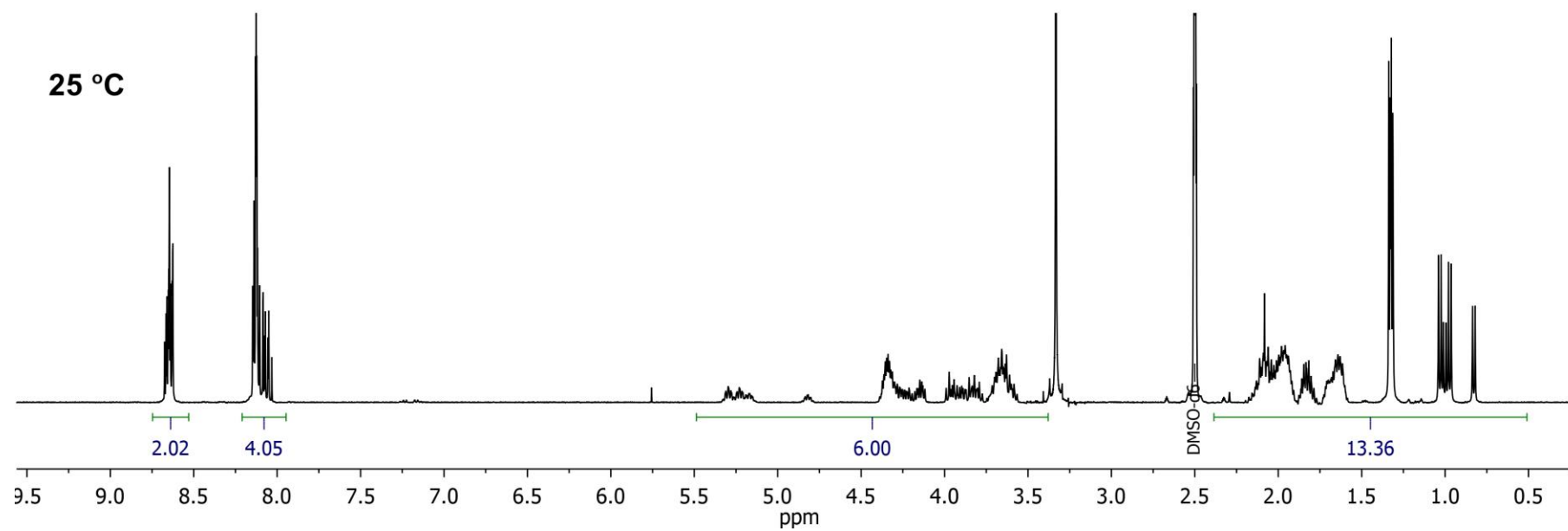
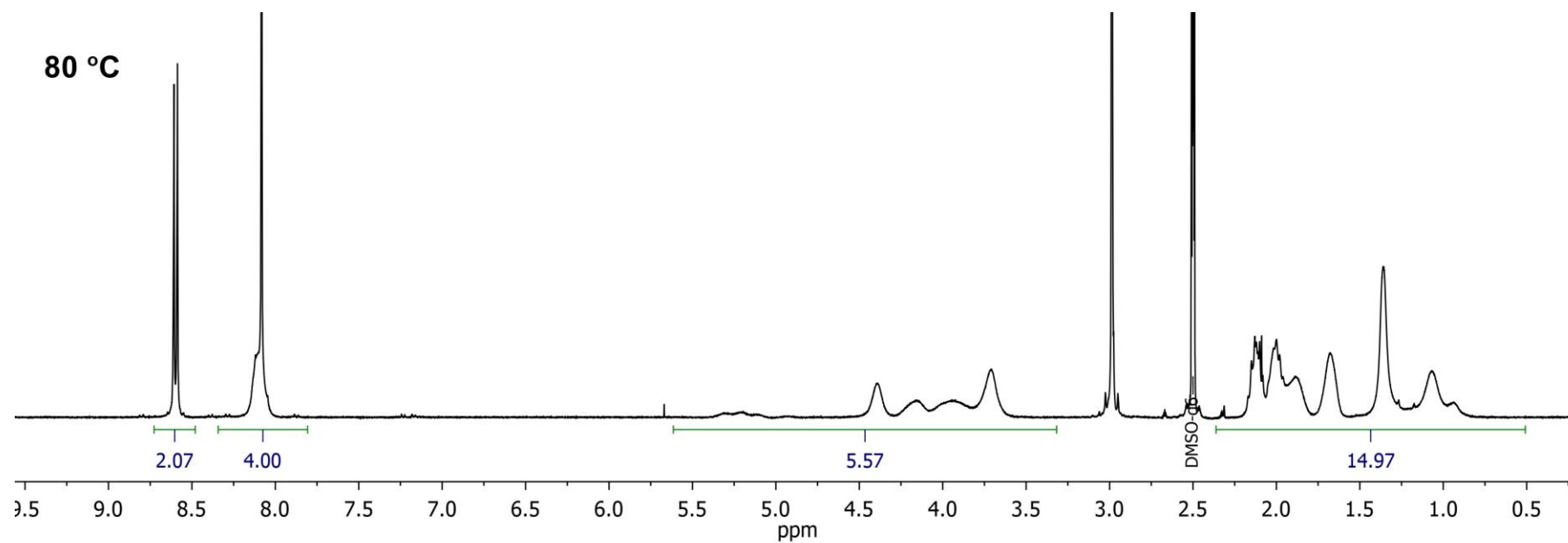

Figure S12. ^1H NMR spectra of **L3** in DMSO-d_6 at 25°C and 80°C

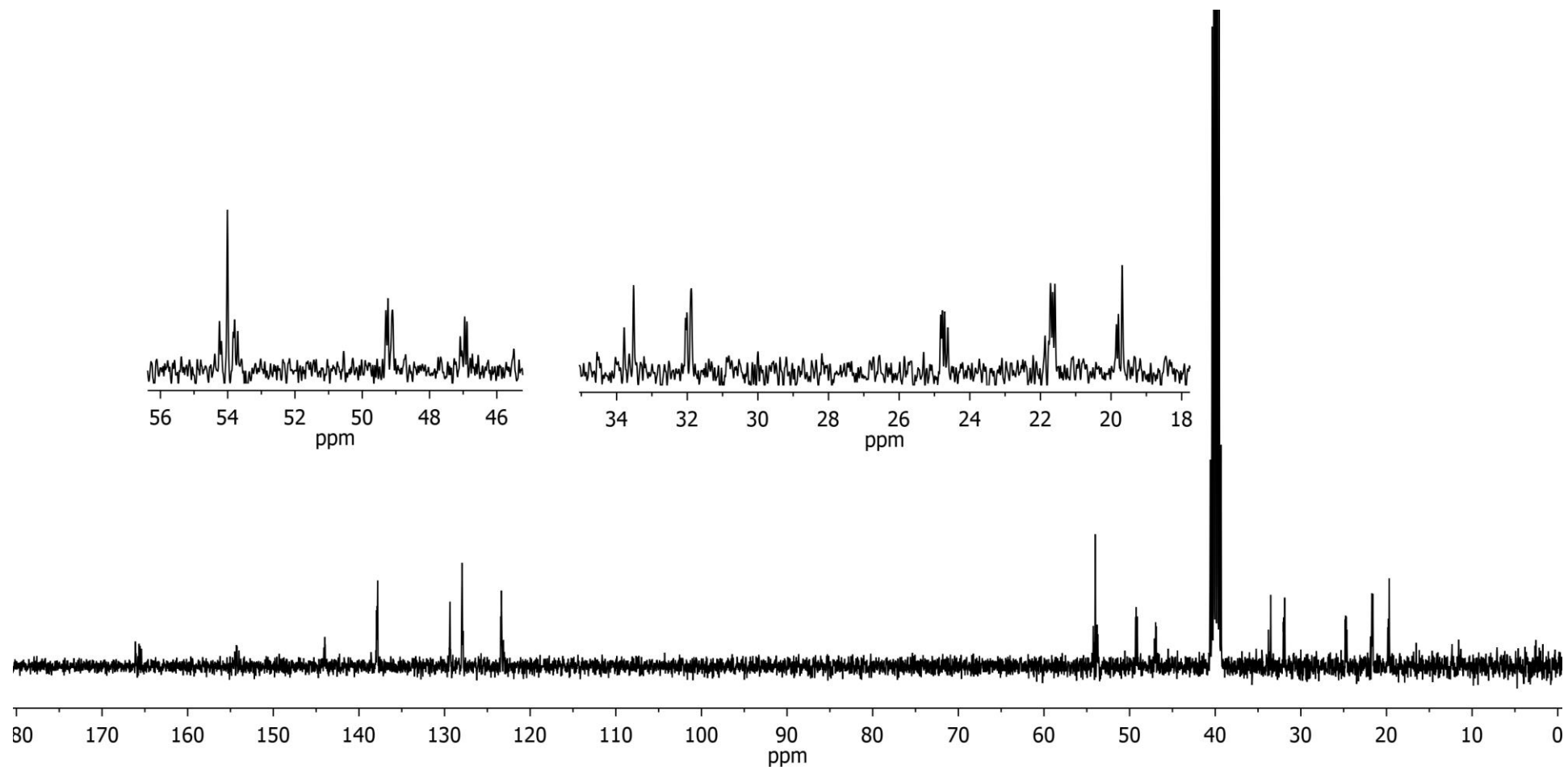

Figure S13. ^{13}C NMR spectra of L3 in DMSO-d_6 at 25°C

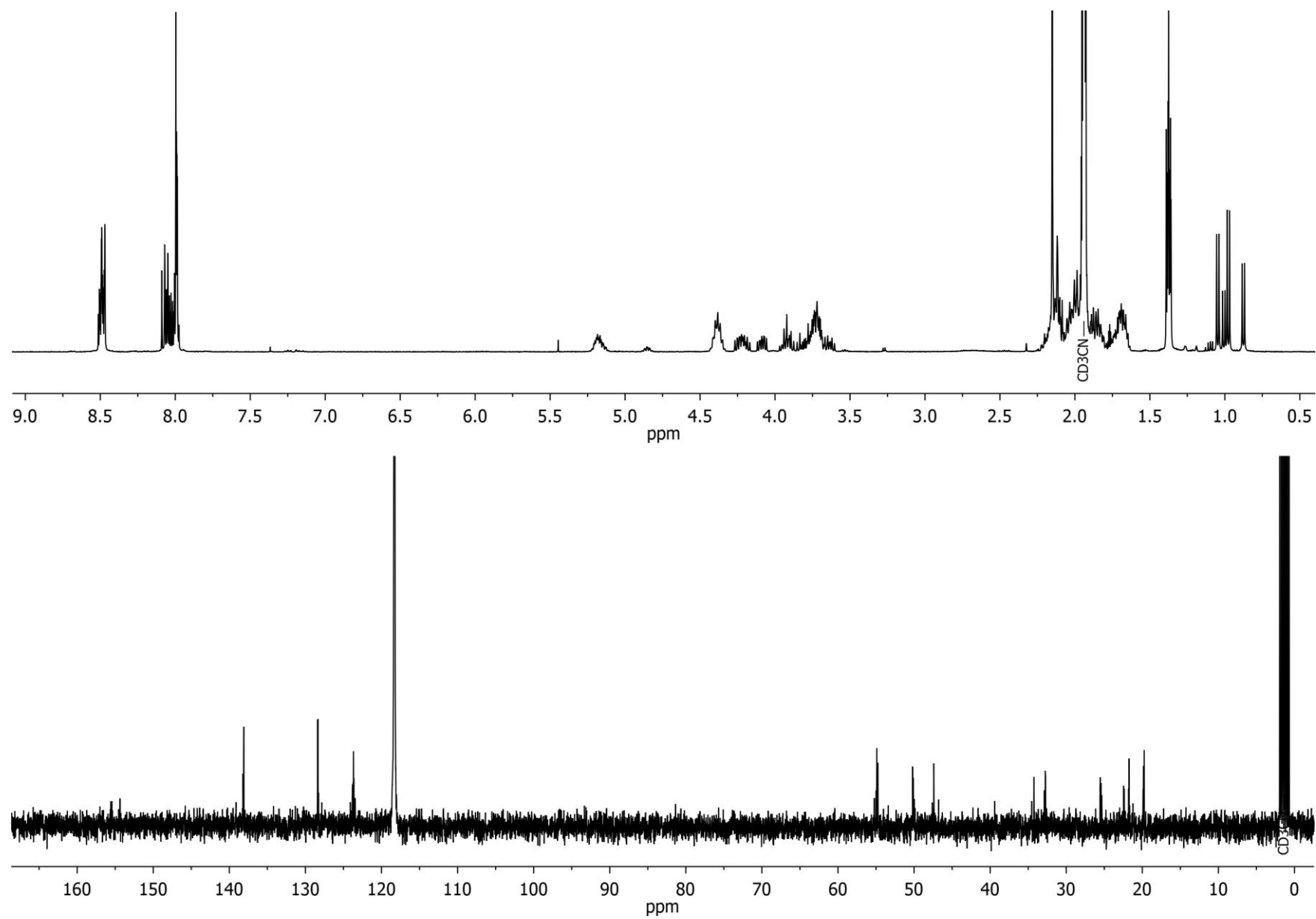

Figure S14. ¹H NMR and ¹³C NMR spectra of L3 in CD₃CN at 25°C

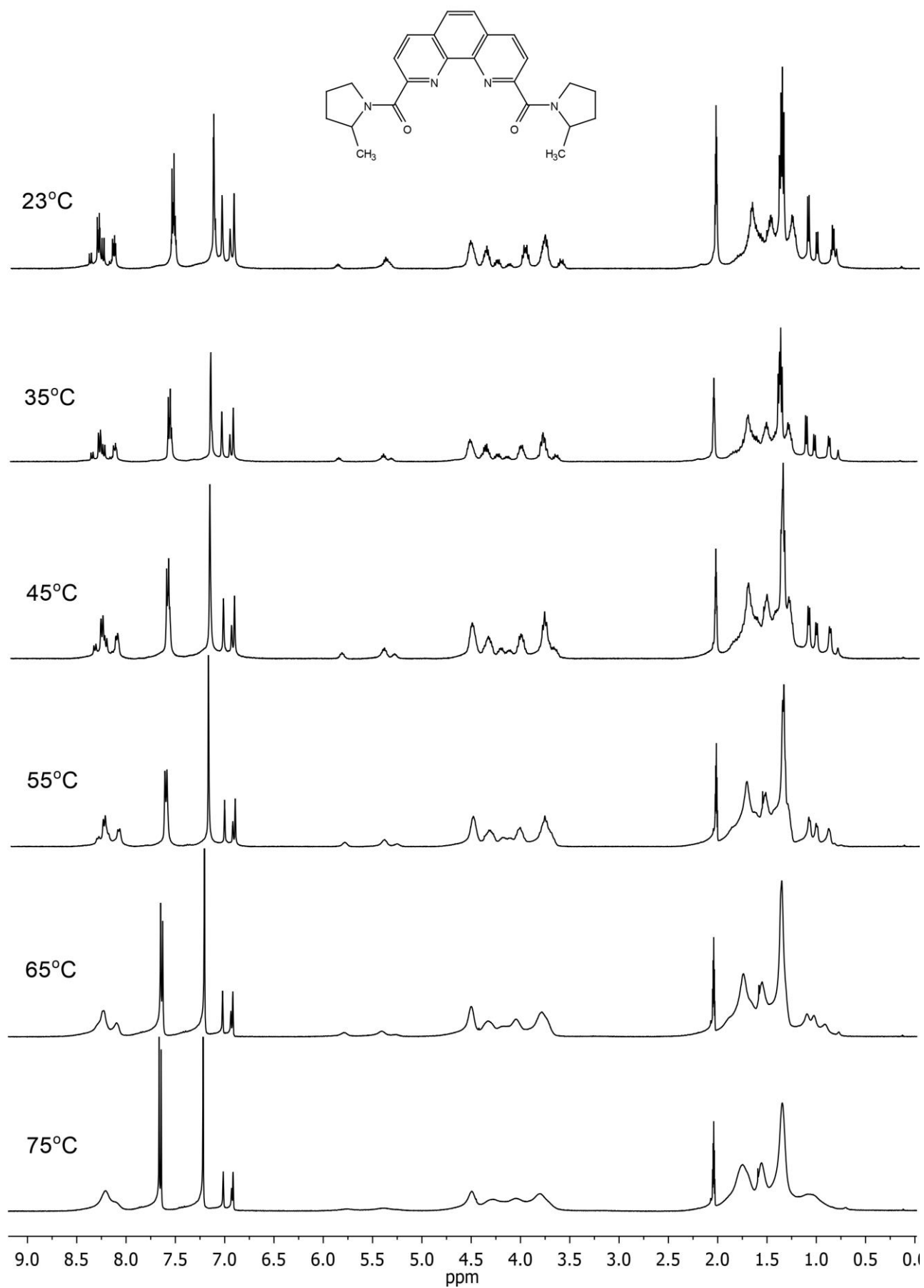

Figure S15. ¹H NMR spectra of L3 in toluene-d₈ at different temperatures

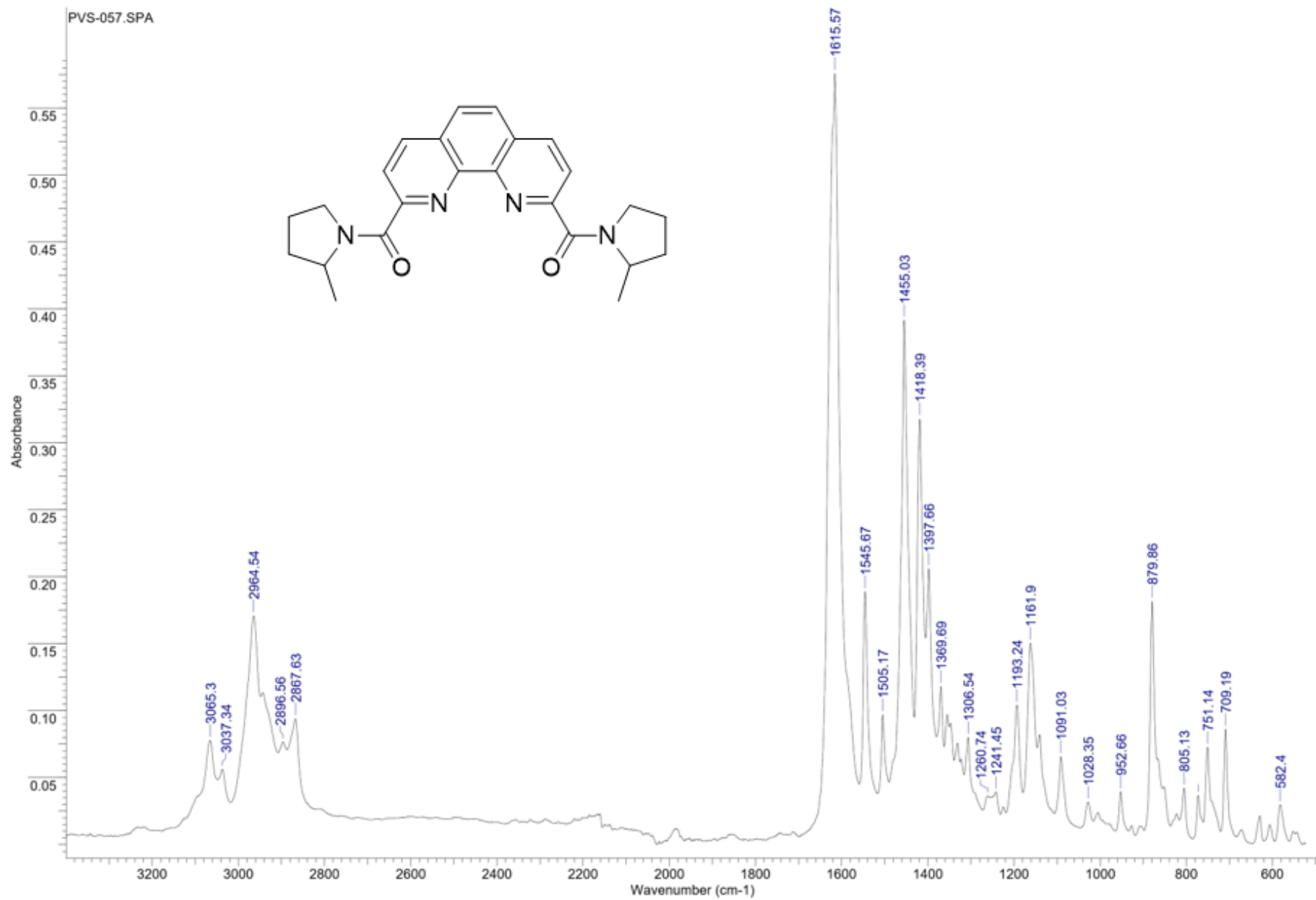

Figure S16. Solid-state IR spectra of L3 at 25°C

Display Report

Analysis Info

Analysis Name D:\Data\Kolotyrkina\2020\Muzalevsky\0730052.d
Method tune_50-1600.m
Sample Name /MUSE PVS-057
Comment C24H26N4O2 mH 403.2128 clb added CH3CN

Acquisition Date 30.07.2020 20:43:23
Operator BDAL@DE
Instrument / Ser# micrOTOF 10248

Acquisition Parameter

Source Type	ESI	Ion Polarity	Positive	Set Nebulizer	1.0 Bar
Focus	Not active			Set Dry Heater	200 °C
Scan Begin	50 m/z	Set Capillary	4500 V	Set Dry Gas	4.0 l/min
Scan End	1600 m/z	Set End Plate Offset	-500 V	Set Divert Valve	Waste

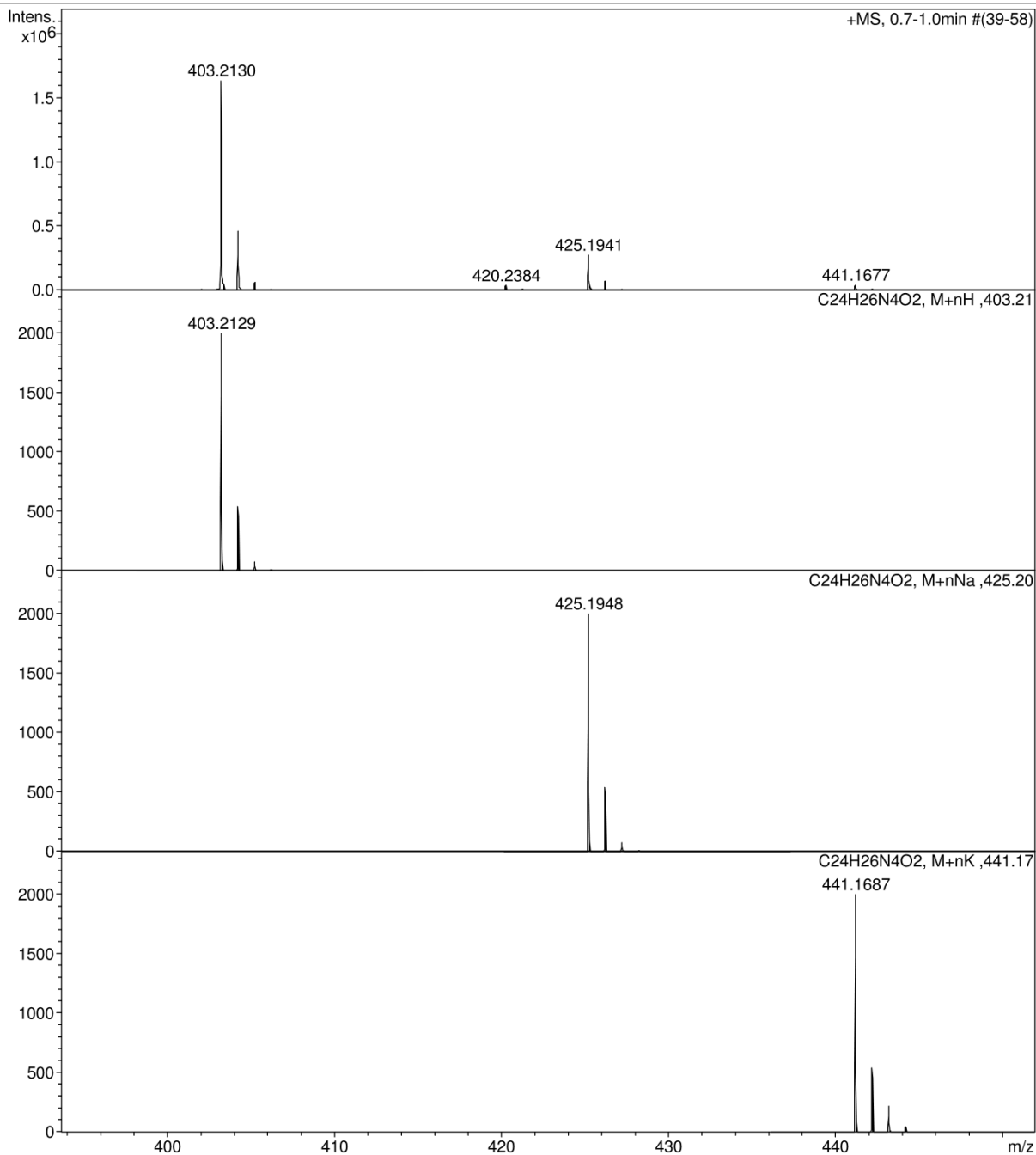

Figure S17. HRMS spectra of L3.

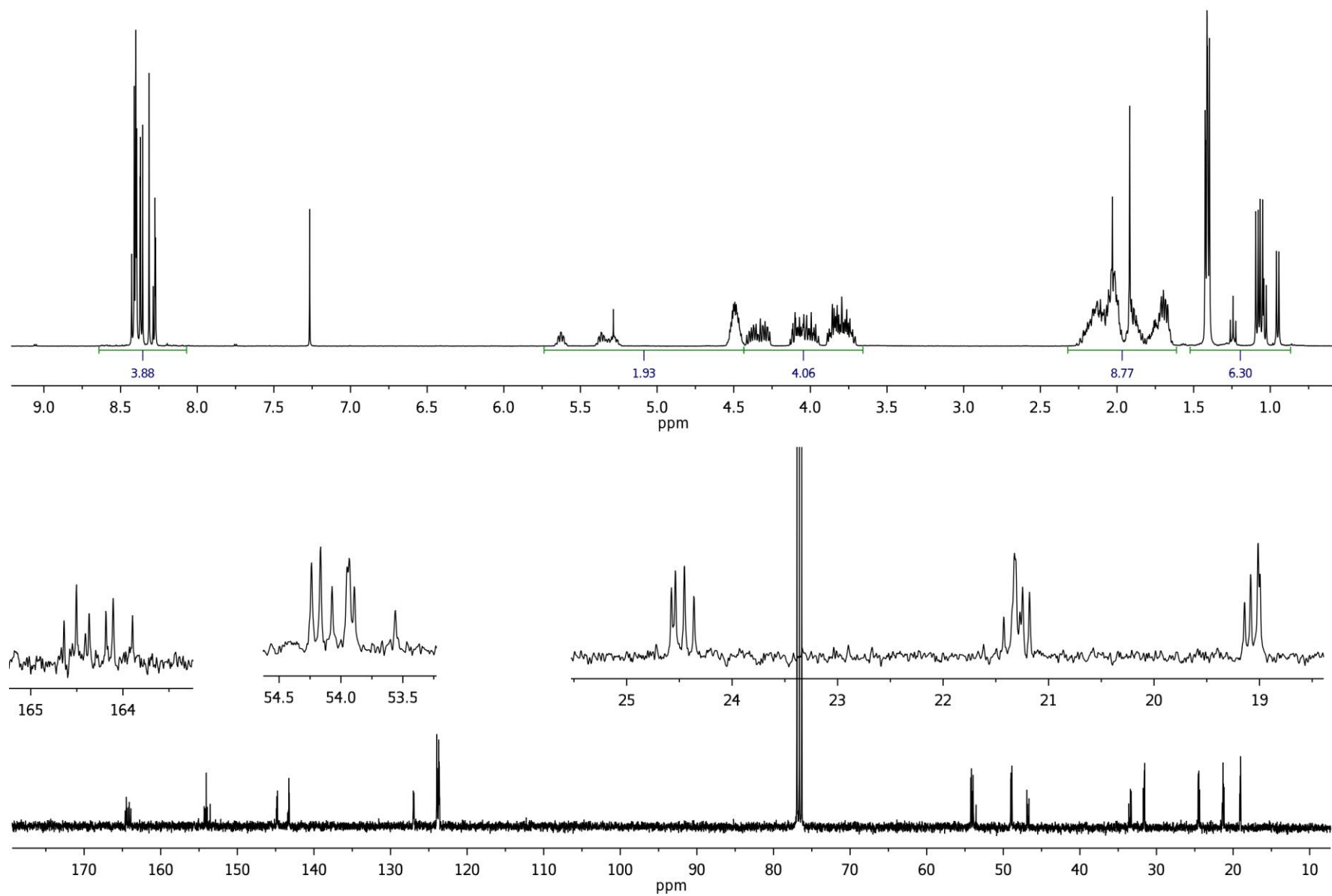

Figure S18. ^1H NMR and ^{13}C NMR spectra of **L4** in CDCl_3 at 25°C

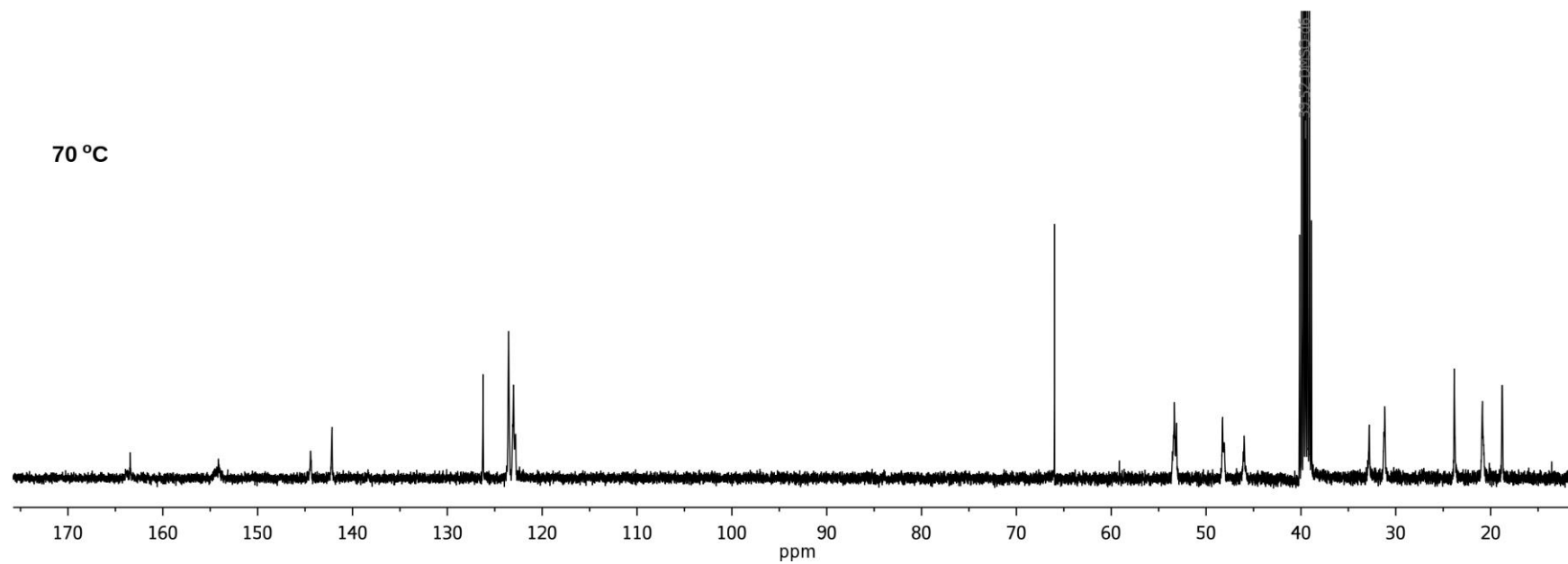
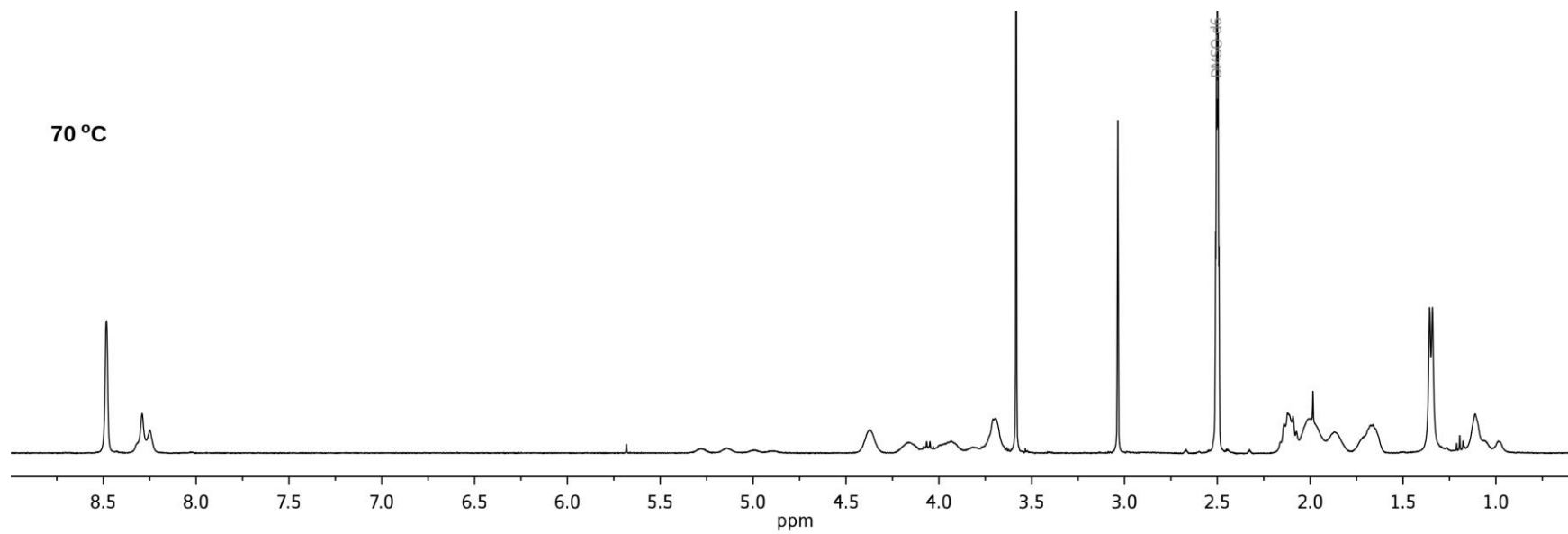

Figure S19. ^1H NMR and ^{13}C NMR spectra of **L4** in DMSO-d_6 at 70°C

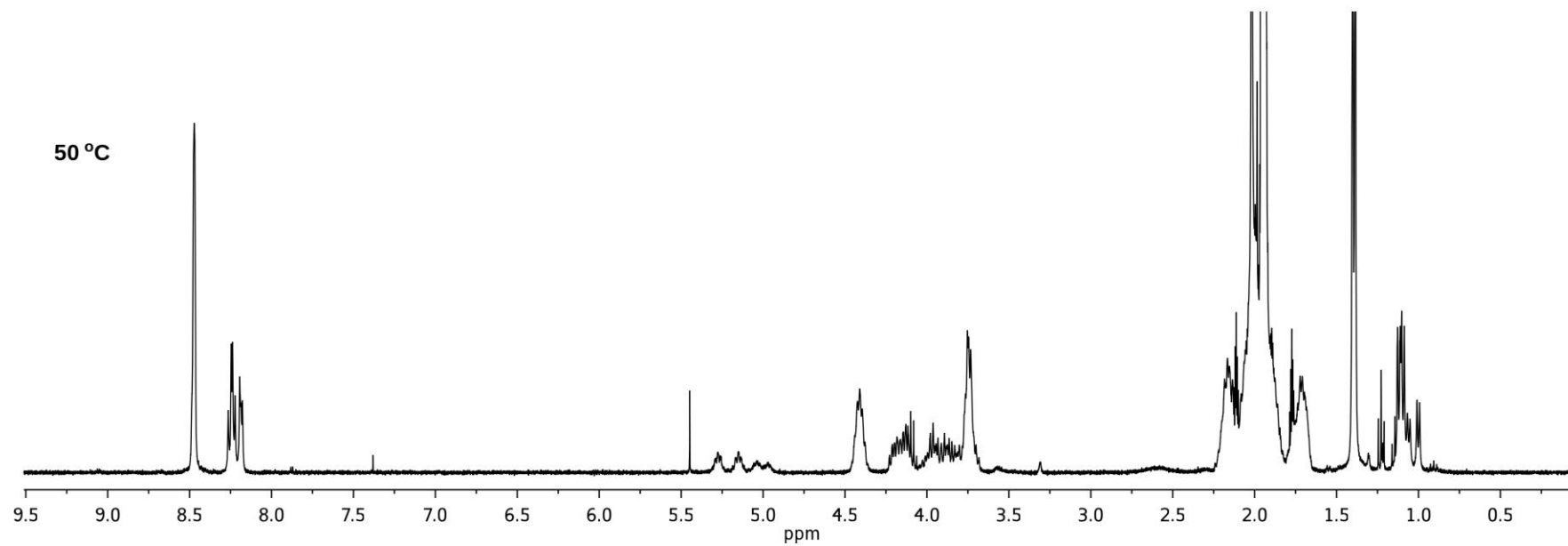
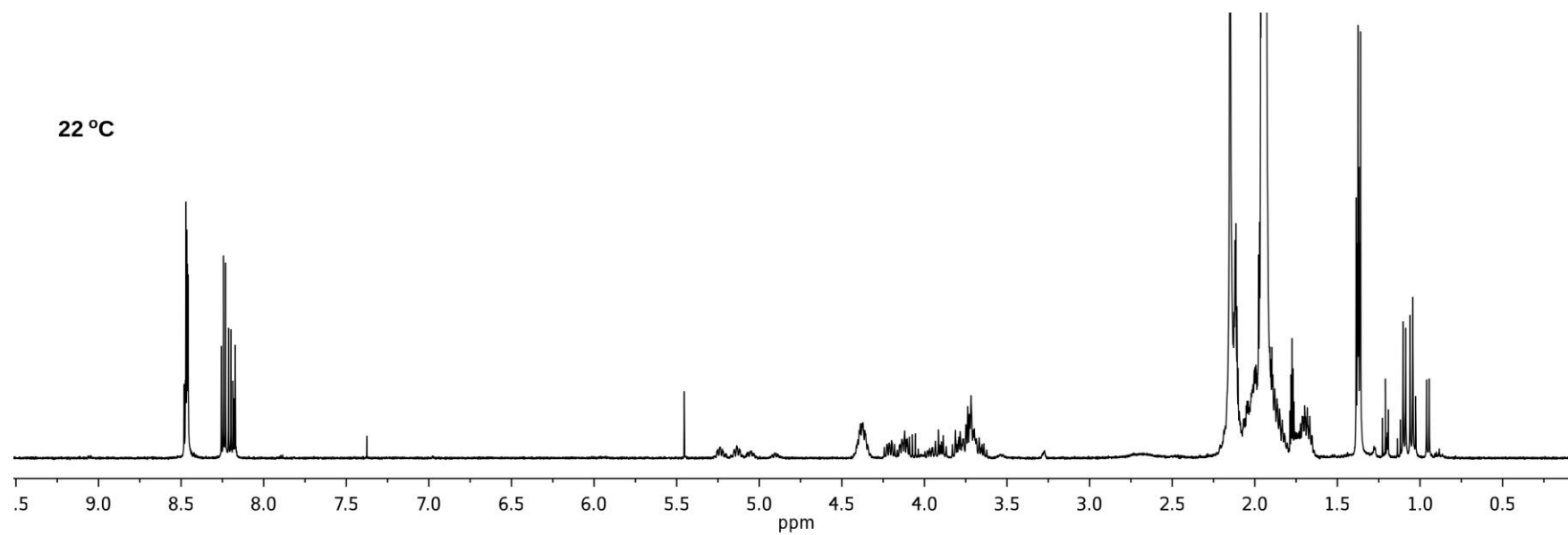

Figure S20. ^1H NMR spectra of **L4** in CD_3CN at 22°C and 70°C

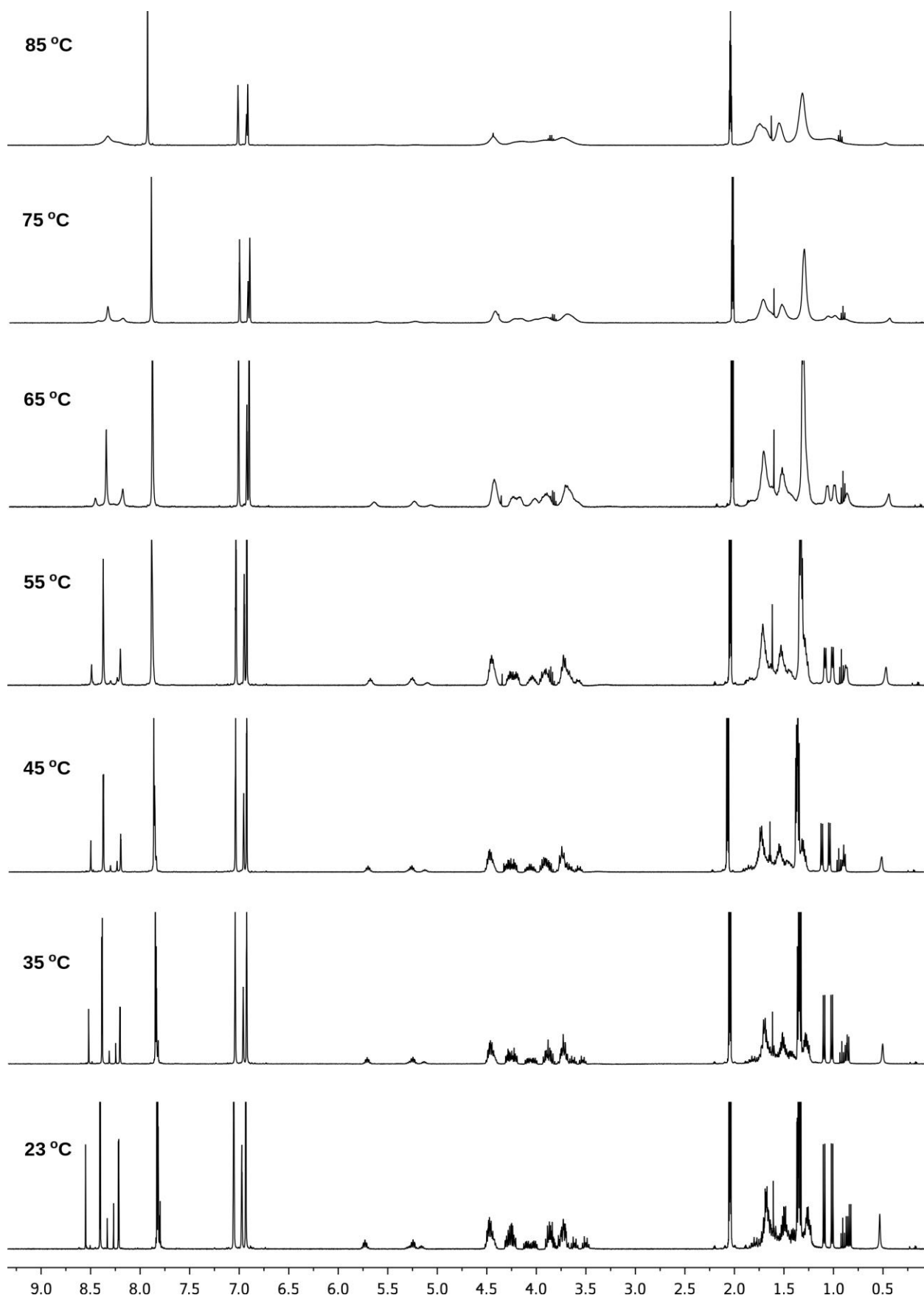

Figure S22. ¹H NMR spectra of L4 in toluene-d₈ at different temperatures

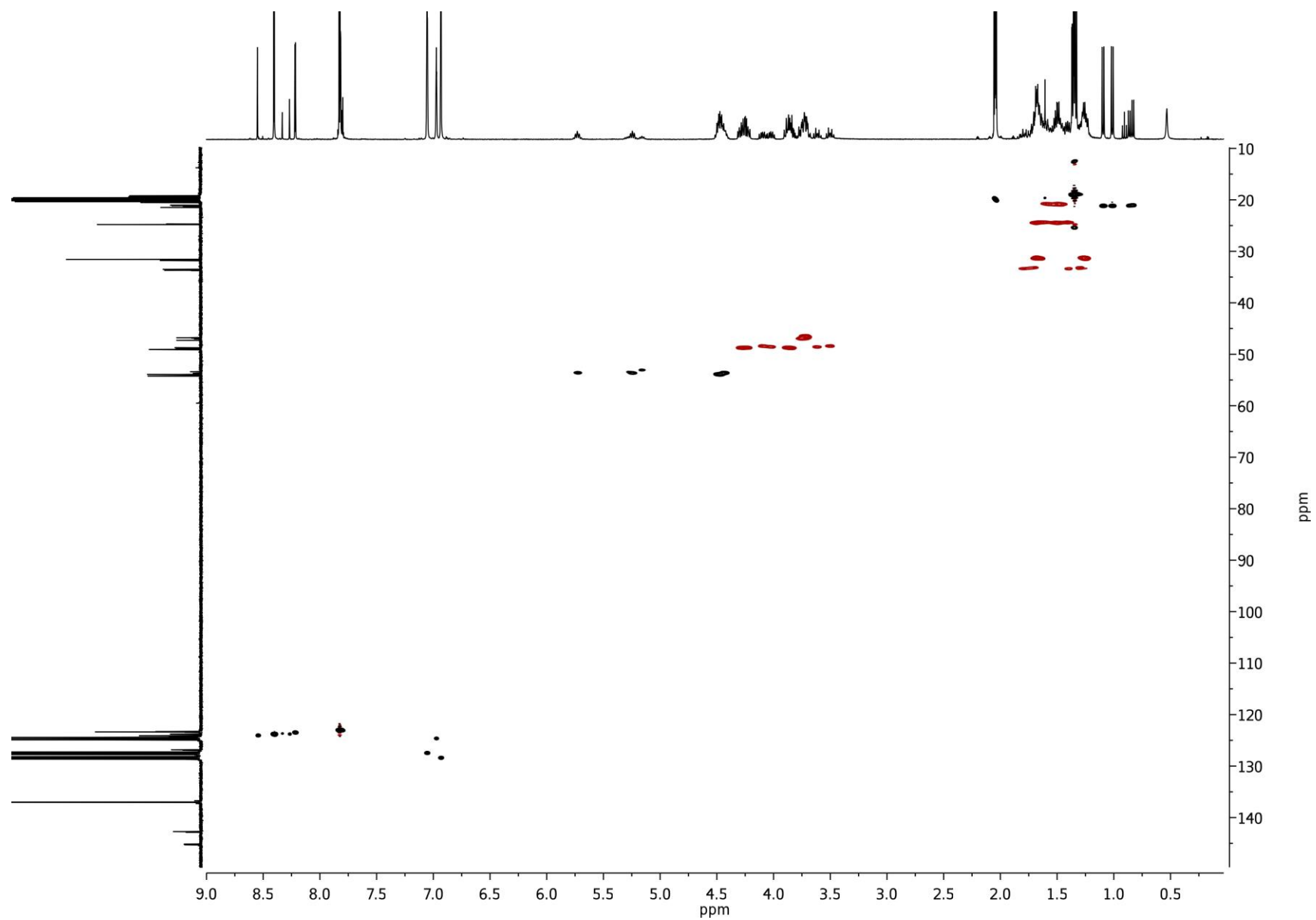

Figure S23. $^1\text{H}/^{13}\text{C}$ HSQC spectra of **L4** in toluene- d_8 at 22°C

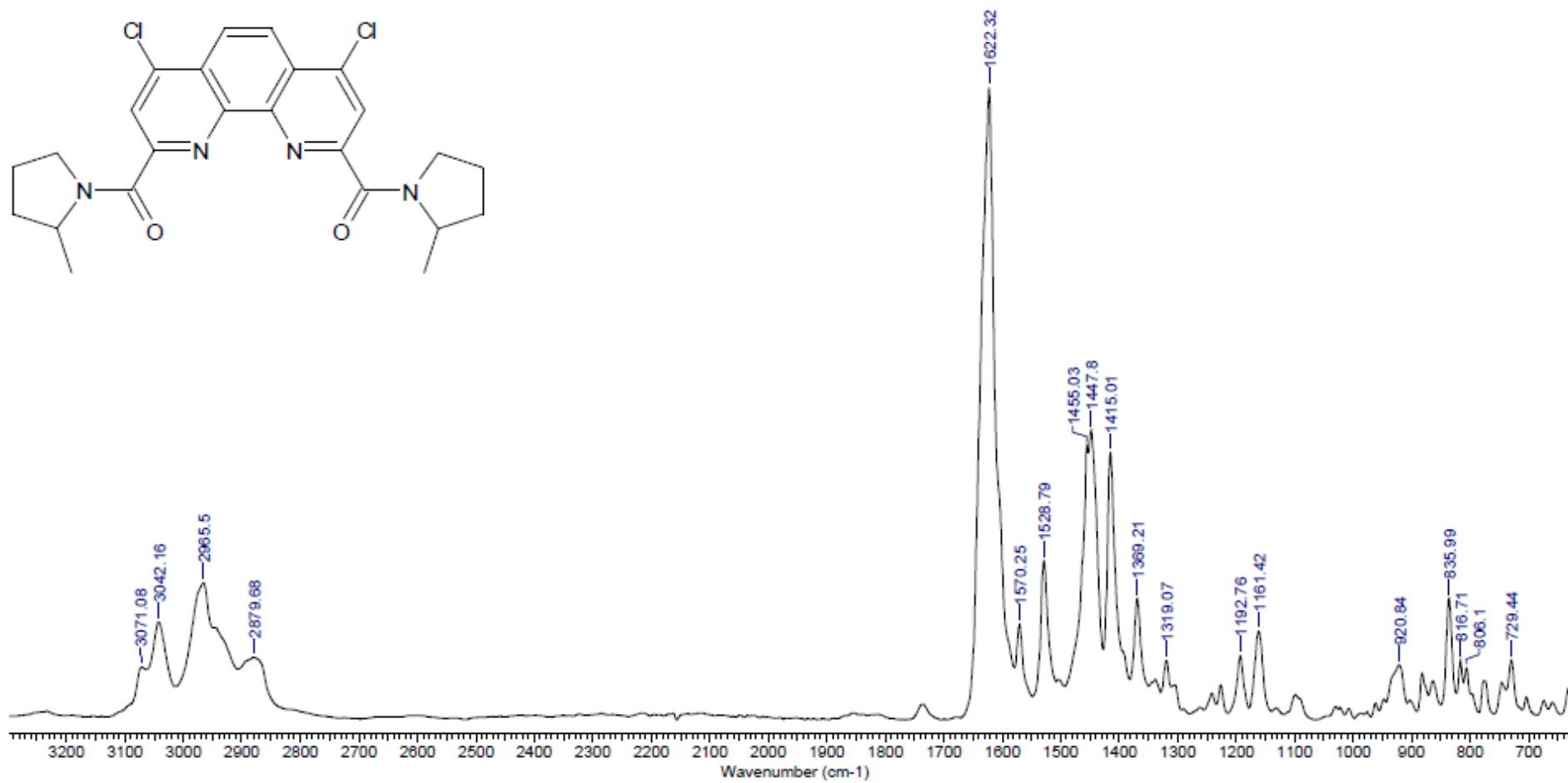

Figure S24. Solid-state IR spectra of L4 at 25°C

Display Report

Analysis Info

Analysis Name D:\Data\Kolotyrykina\2020\Muzalevsky\0715009.d
Method tune_50-1600.m
Sample Name /MUSE PVS-048
Comment C24H24Cl2N4O2 mH 471.1349 calibrant added CH3CN

Acquisition Date 15.07.2020 10:22:10

Operator BDAL@DE
Instrument / Ser# micrOTOF 10248

Acquisition Parameter

Source Type	ESI	Ion Polarity	Positive	Set Nebulizer	1.0 Bar
Focus	Not active			Set Dry Heater	200 °C
Scan Begin	50 m/z	Set Capillary	4500 V	Set Dry Gas	4.0 l/min
Scan End	1600 m/z	Set End Plate Offset	-500 V	Set Divert Valve	Waste

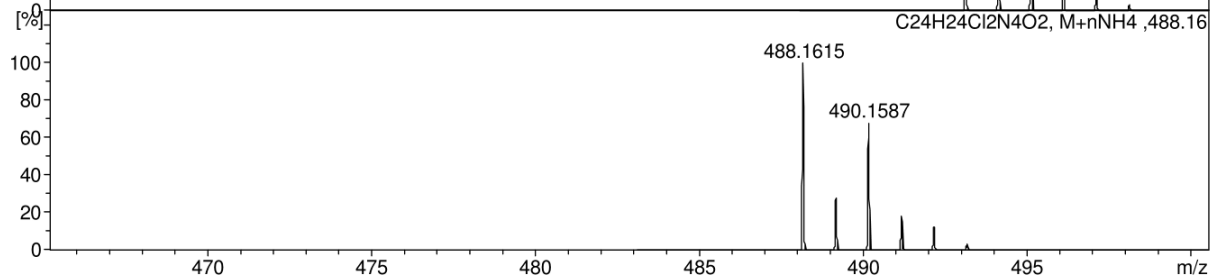
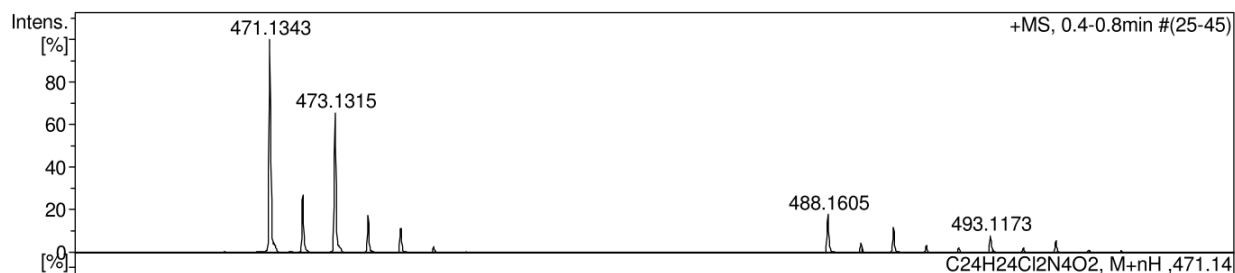
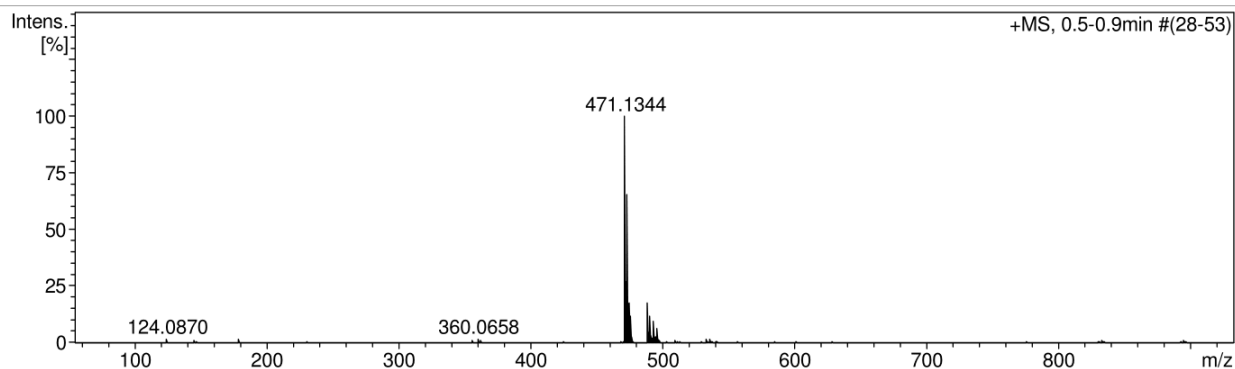

Figure S25. HRMS spectra of L4

IR spectra of complexes

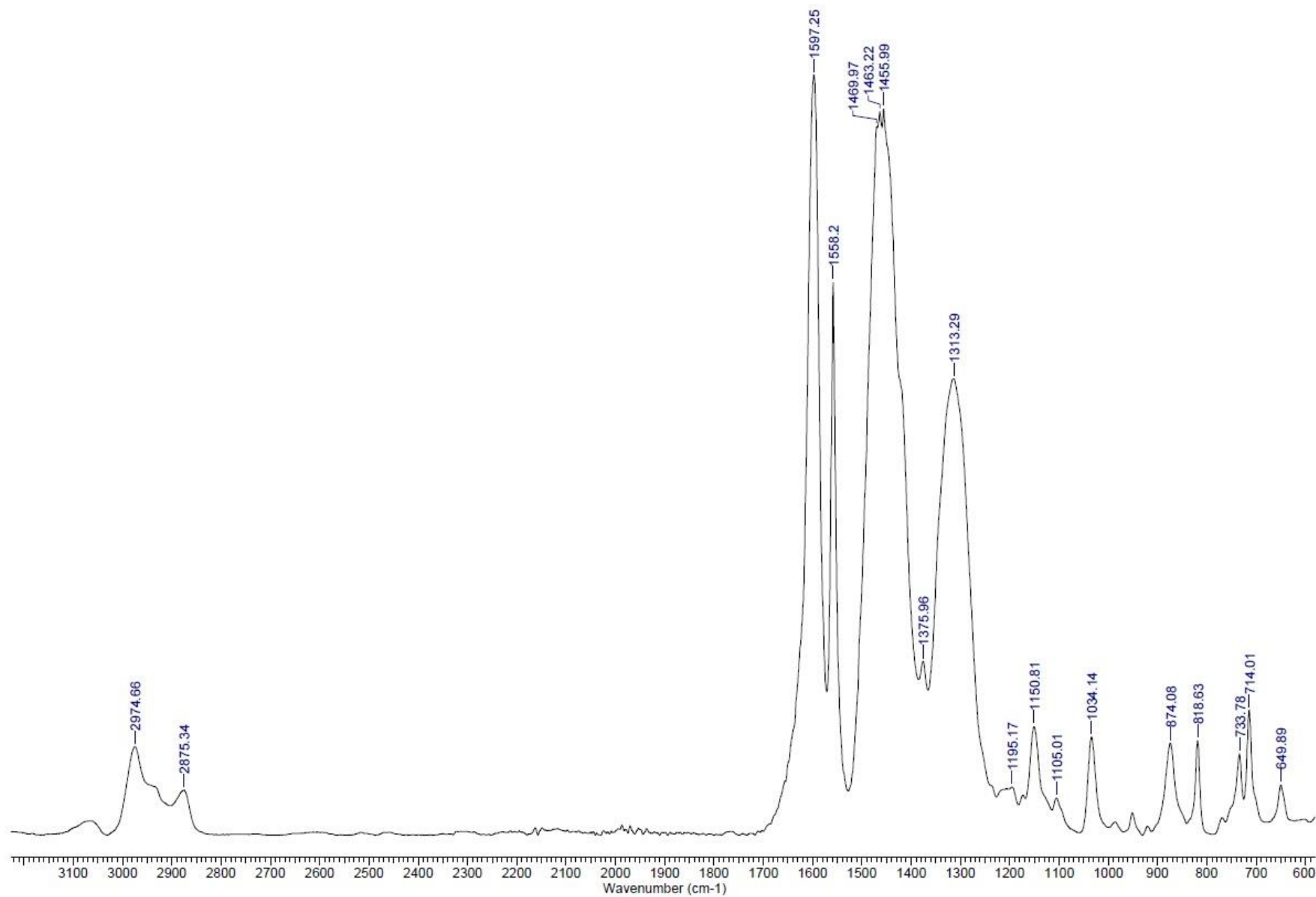

Figure S26. Solid-state IR spectra of complex $L3 \cdot La(NO_3)_3$

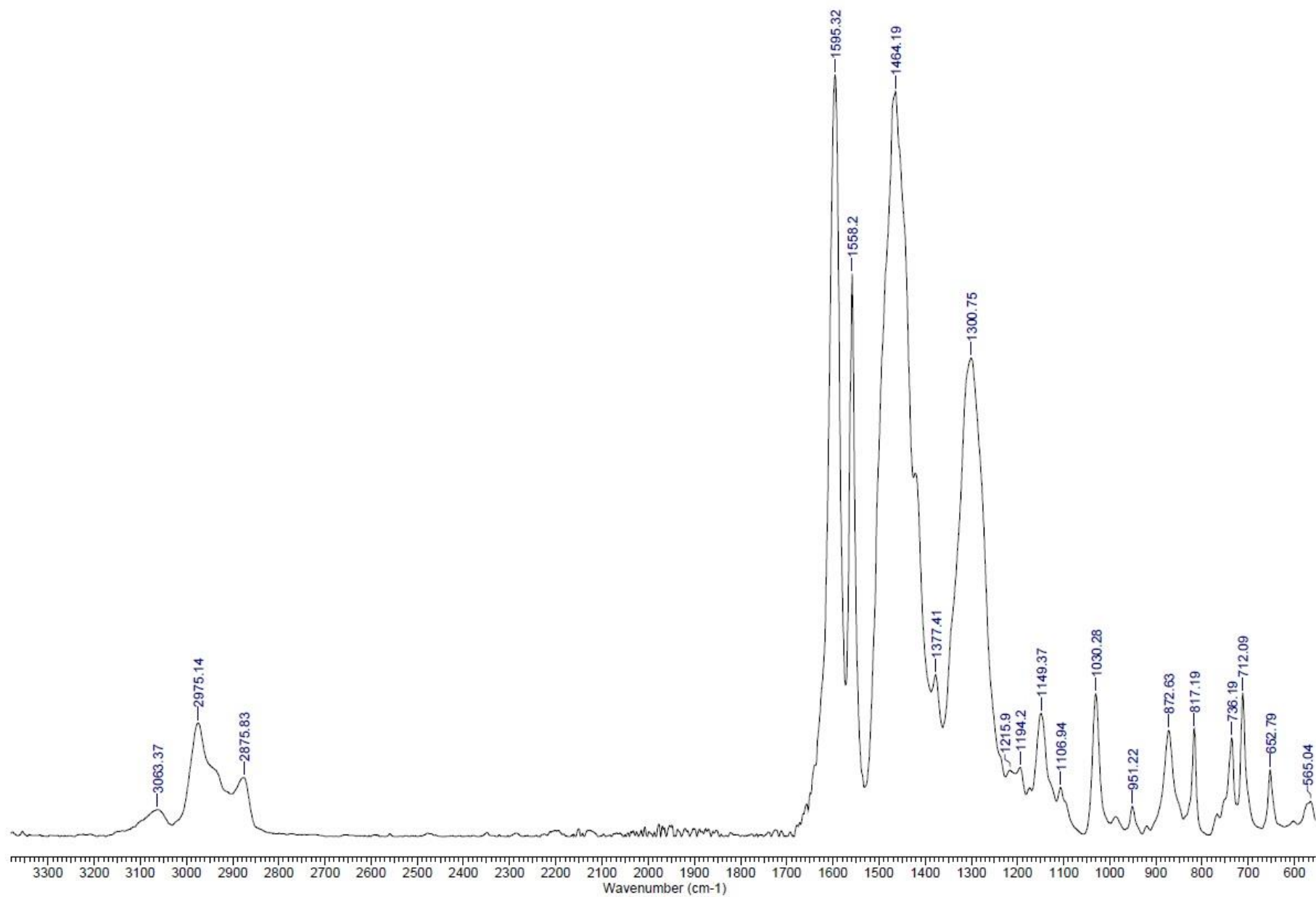

Figure S27. Solid-state IR spectra of complex $L3 \cdot Nd(NO_3)_3$

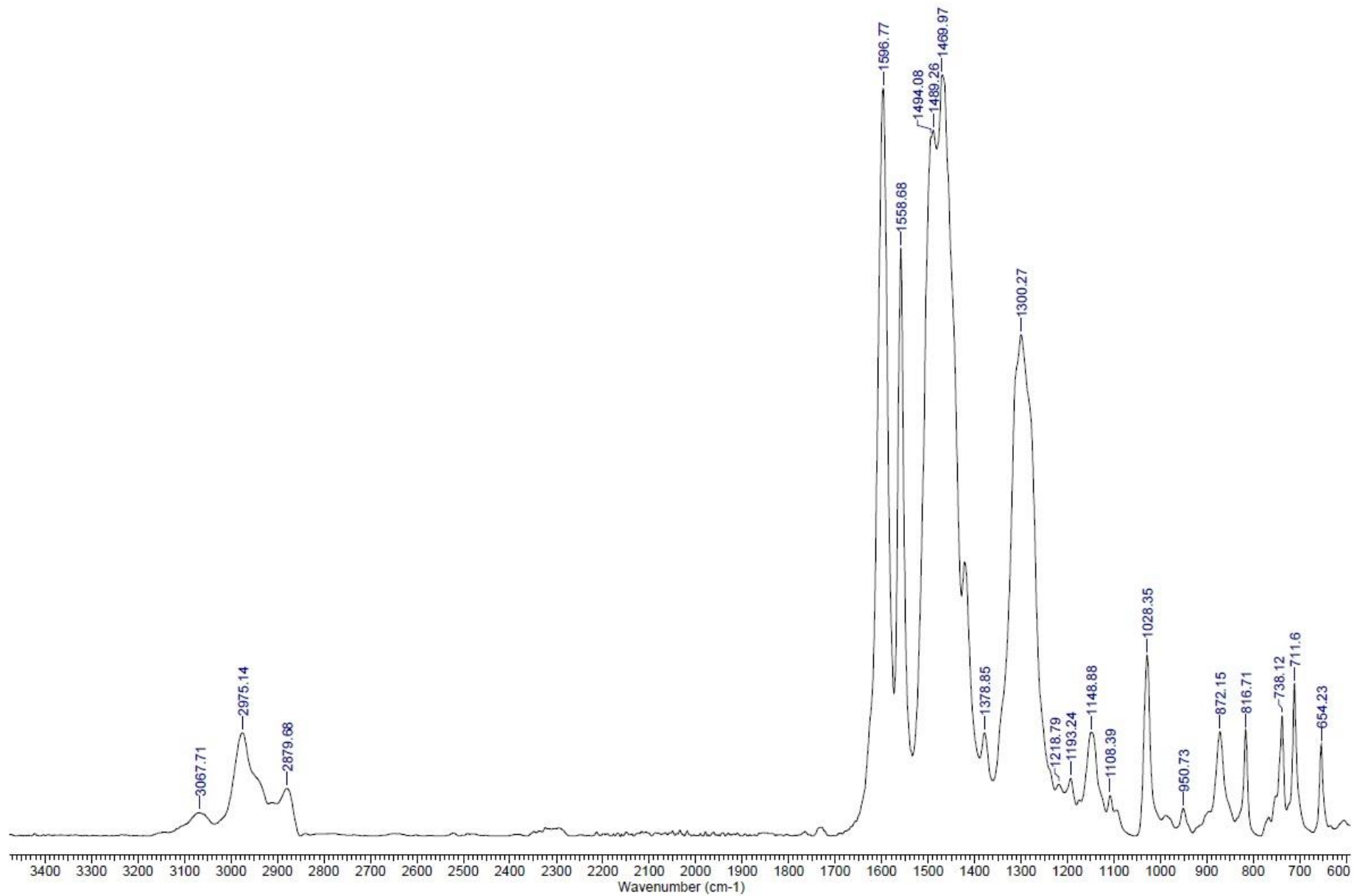

Figure S28. Solid-state IR spectra of complex **L3*Eu(NO₃)₃**

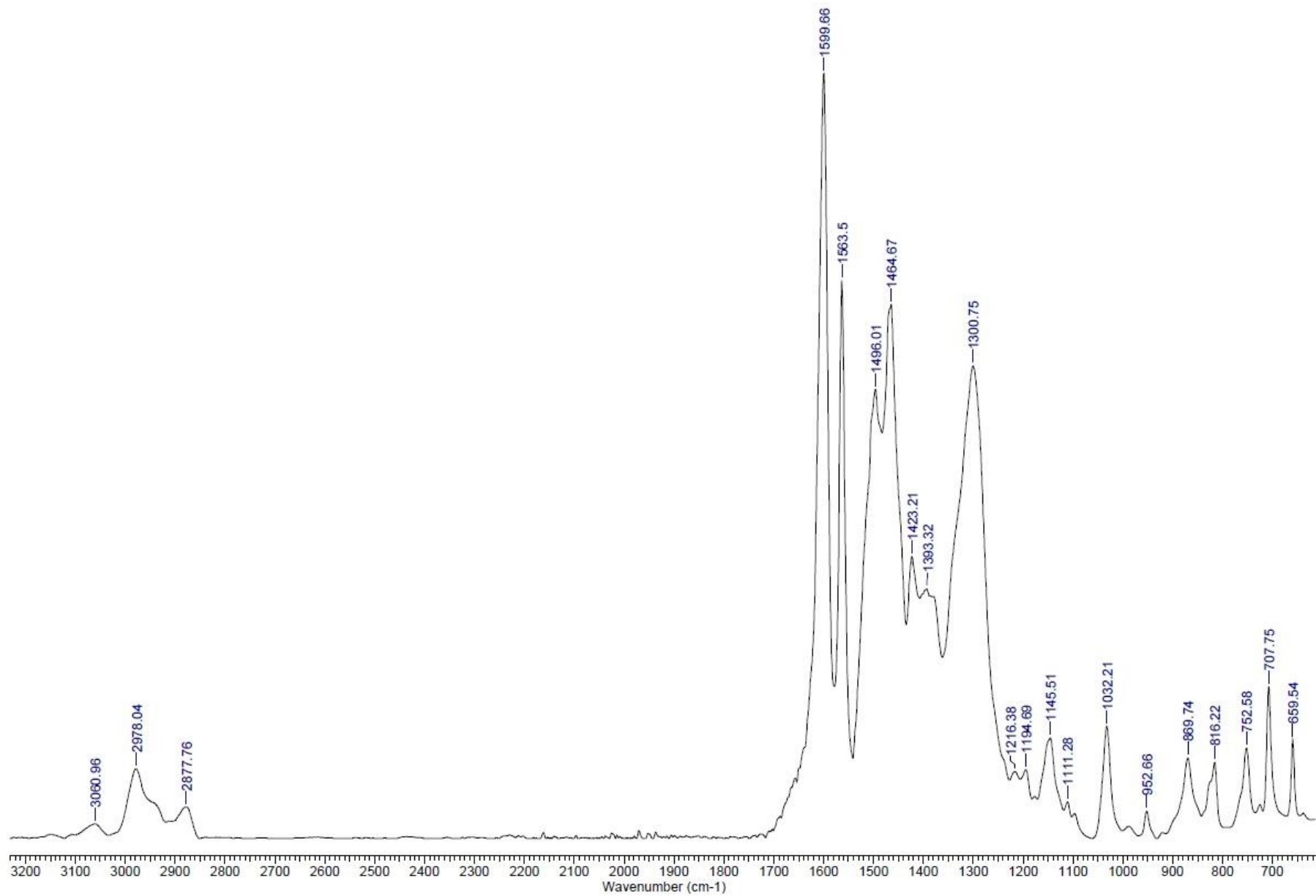

Figure S29. Solid-state IR spectra of complex **L3*Lu(NO₃)₃**

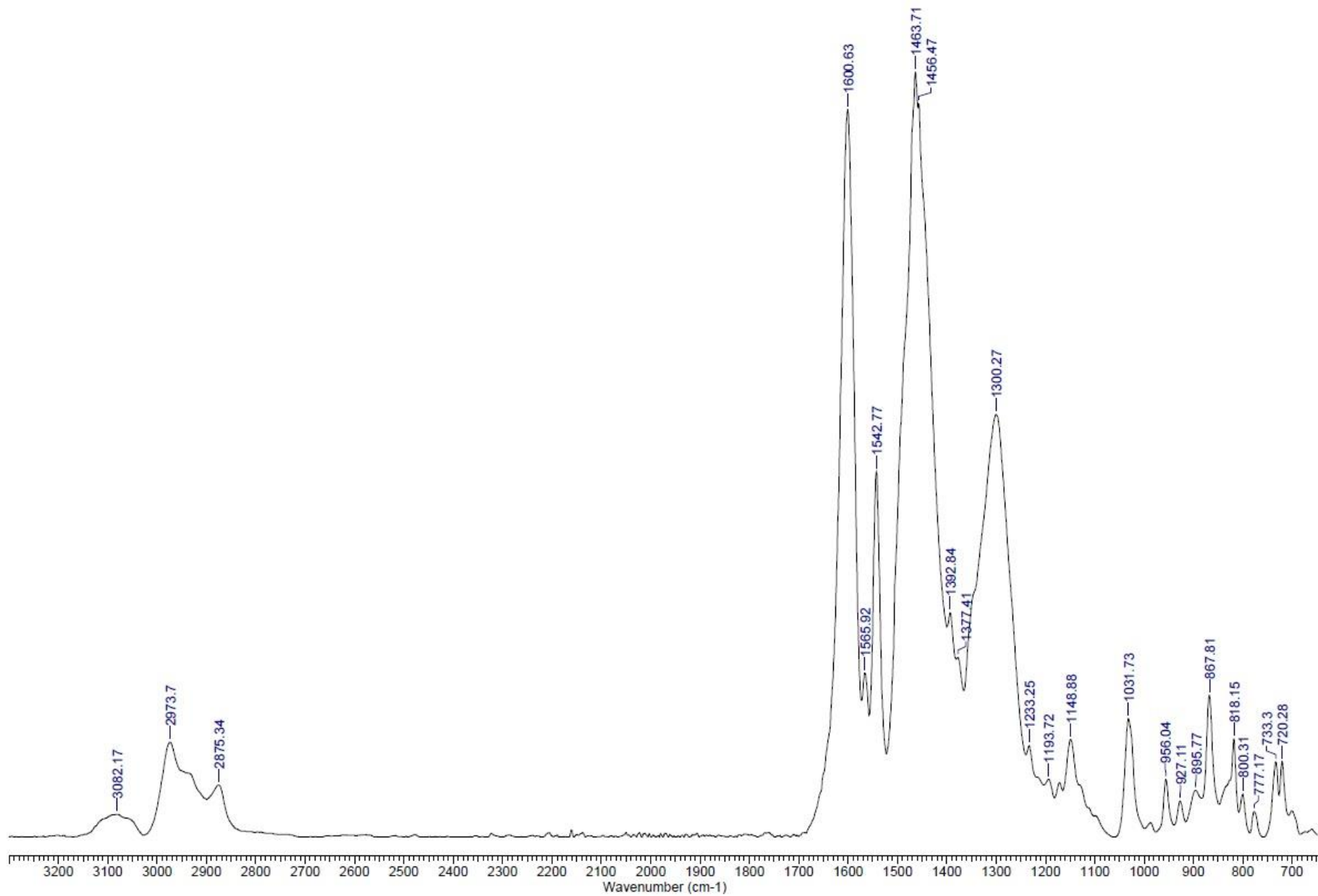

Figure S30. Solid-state IR spectra of complex **L4*La(NO₃)₃**

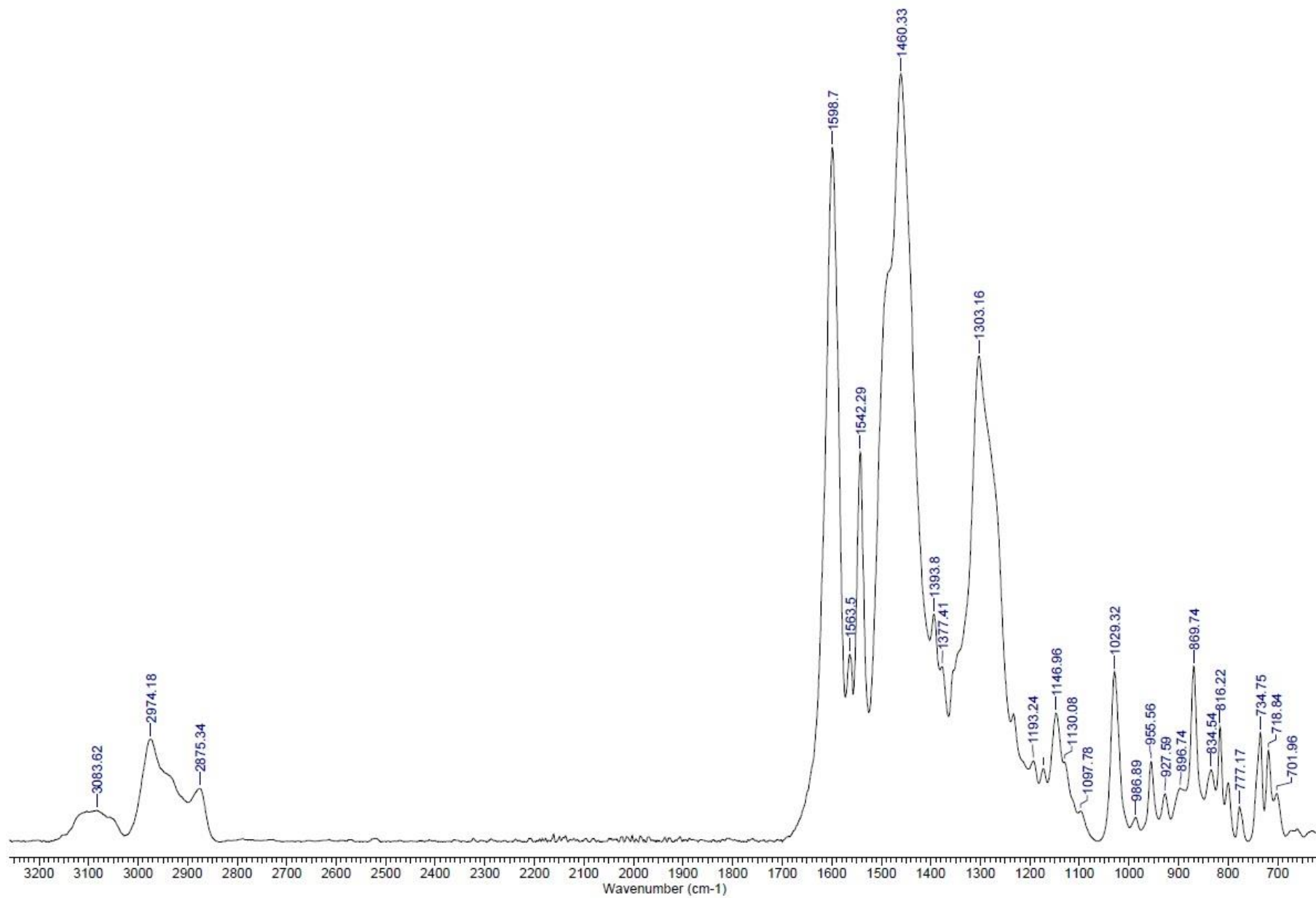

Figure S31. Solid-state IR spectra of complex **L4*Nd(NO₃)₃**

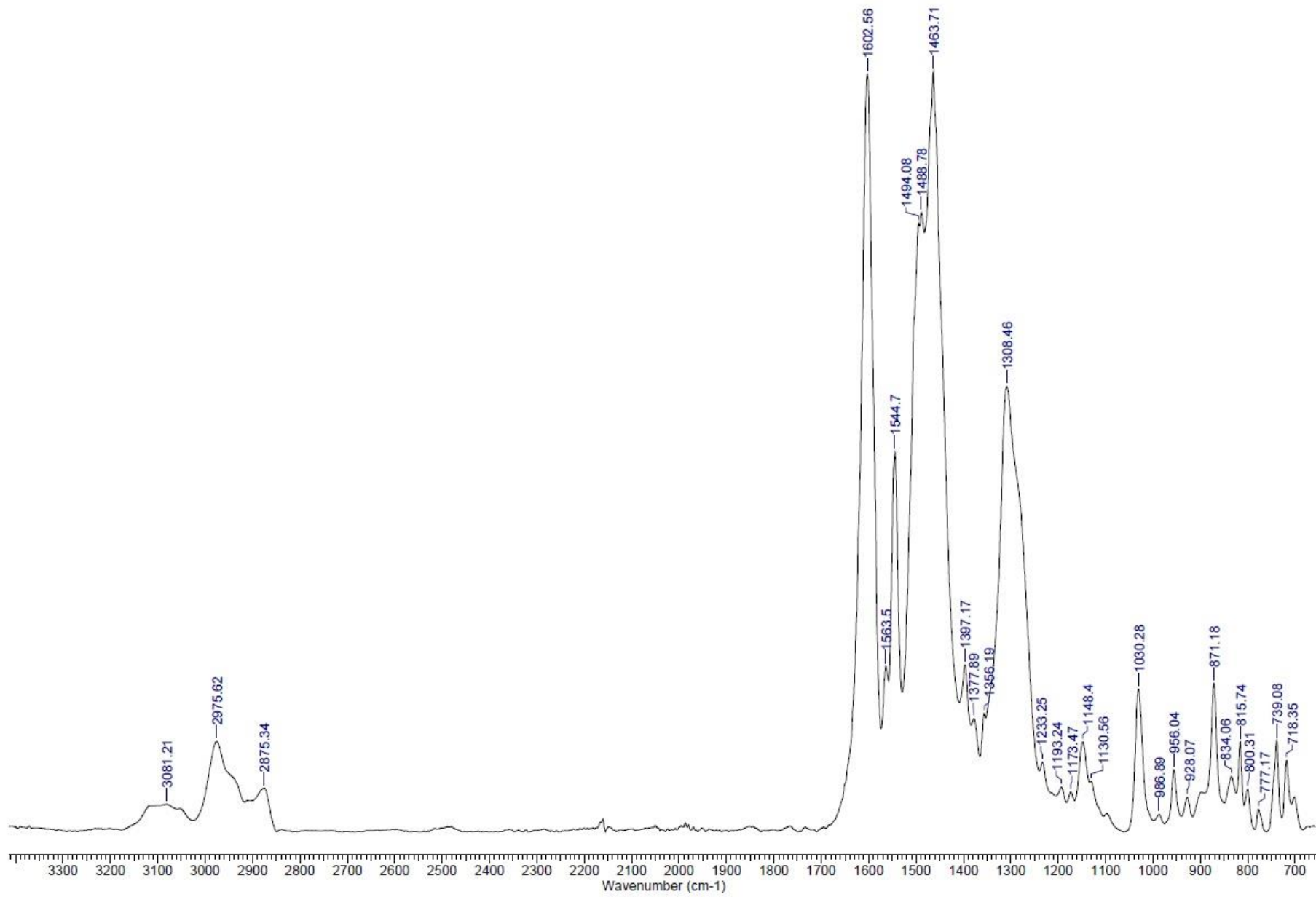

Figure S32. Solid-state IR spectra of complex L4*Eu(NO₃)₃

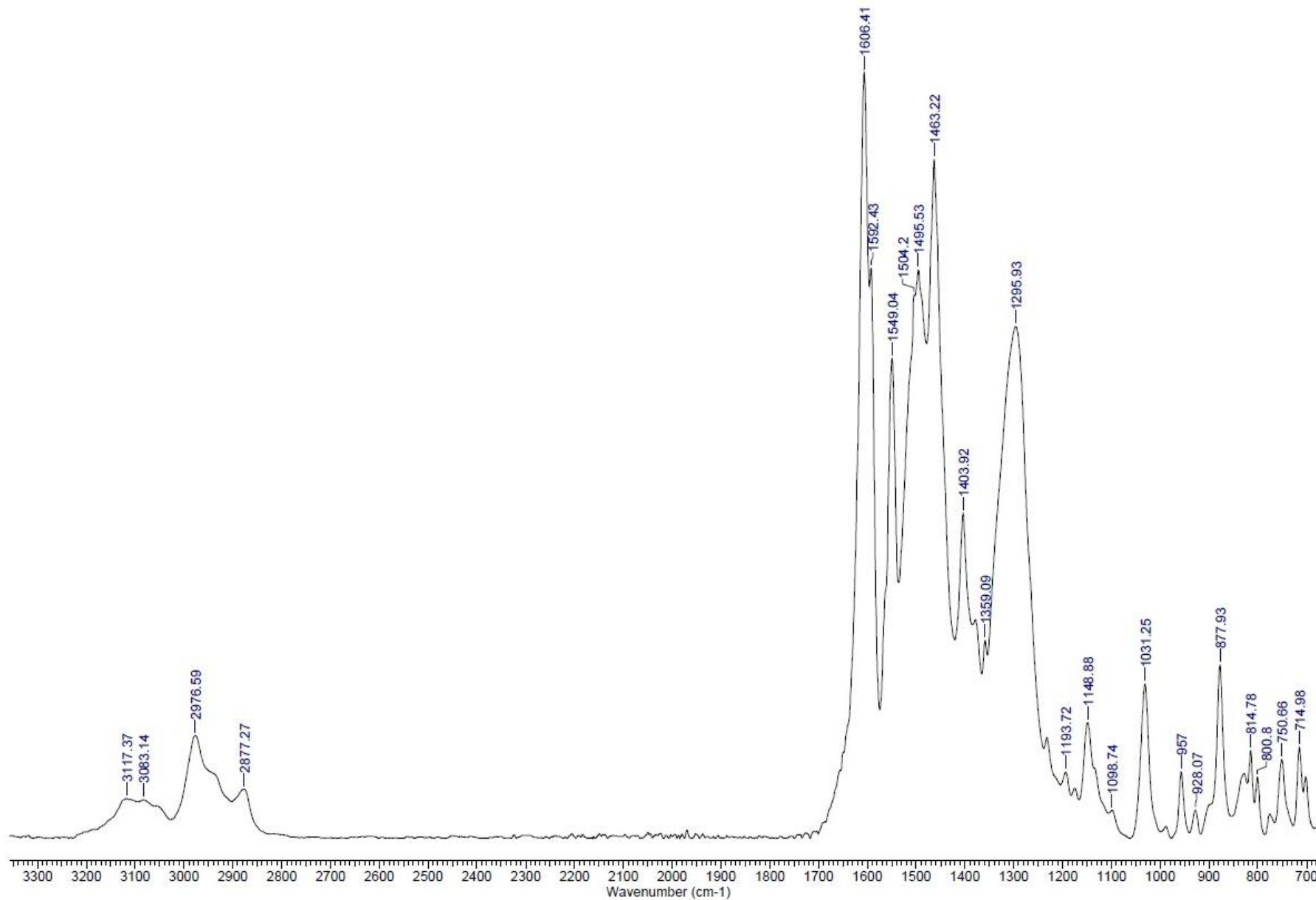

Figure S33. Solid-state IR spectra of complex **L4*Lu(NO₃)₃**

3 X-ray diffraction data

Table S1. Crystal data and structure refinement parameters for **L1**, **L3**, **L4**, **L3*Nd(NO₃)₃** and **L4*Nd(NO₃)₃**

	L1	L3	L4	L3*Nd(NO₃)₃	L4*Nd(NO₃)₃
Empirical formula	C ₂₂ H ₂₂ N ₄ O ₂	C ₂₄ H ₂₆ N ₄ O ₂	C ₂₄ H ₂₄ Cl ₂ N ₄ O ₂	C ₂₄ H ₂₆ N ₇ NdO ₁₁	C ₂₈ H ₃₀ Cl ₂ N ₉ NdO ₁₁
Formula weight	374.3	402.49	471.37	732.76	883.75
T, K	120	120	120	100	100
Crystal system	Monoclinic	Orthorhombic	Orthorhombic	Monoclinic	Monoclinic
Space group	P2 ₁ /c	P2 ₁ 2 ₁ 2 ₁	P2 ₁ 2 ₁ 2 ₁	P2 ₁ /n	P2 ₁ /c
Z	8	4	4	4	8
a, Å	7.5010(9)	8.6426(8)	9.326(3)	9.3150(4)	21.8774(4)
b, Å	22.943(3)	10.6697(10)	10.620(3)	17.7540(7)	17.5953(3)
c, Å	21.104(2)	22.304(2)	22.479(6)	16.6429	19.4525(3)
α/°	90	90	90	90	90
β/°	92.869(3)	90	90	100.3520(10)	113.0550(10)
γ/°	90	90	90	90	90
V, Å ³	3627.3(7)	2056.8(3)	2226.3	2707.58(19)	6890.0(2)
D _{calc} (g cm ⁻³)	1.373	1.300	1.406	1.798	1.704
Linear absorption, μ (cm ⁻¹)	0.90	0.85	3.22	19.92	17.34
F(000)	1584	856	984	1468	3544
2θ _{max} , °	62	56	54	56	56
Reflections measured	49775	23524	14213	29857	84838
Independent reflections	11093	4976	4855	6523	16627
Observed reflections [I > 2σ(I)]	6670	3898	2397	5760	13227
Parameters	512	291	326	420	927
R1	0.0584	0.0538	0.0639	0.0657	0.0409
wR2	0.1428	0.1262	0.1594	0.1403	0.1100
GOF	1.009	1.032	1.003	1.240	0.940
Δρ _{max} / Δρ _{min} (e Å ⁻³)	0.364/-0.365	0.432/-0.249	0.268/-0.344	1.949/-2.344	1.300/-0.911

4 Spectrophotometric titration data

Ligand L1

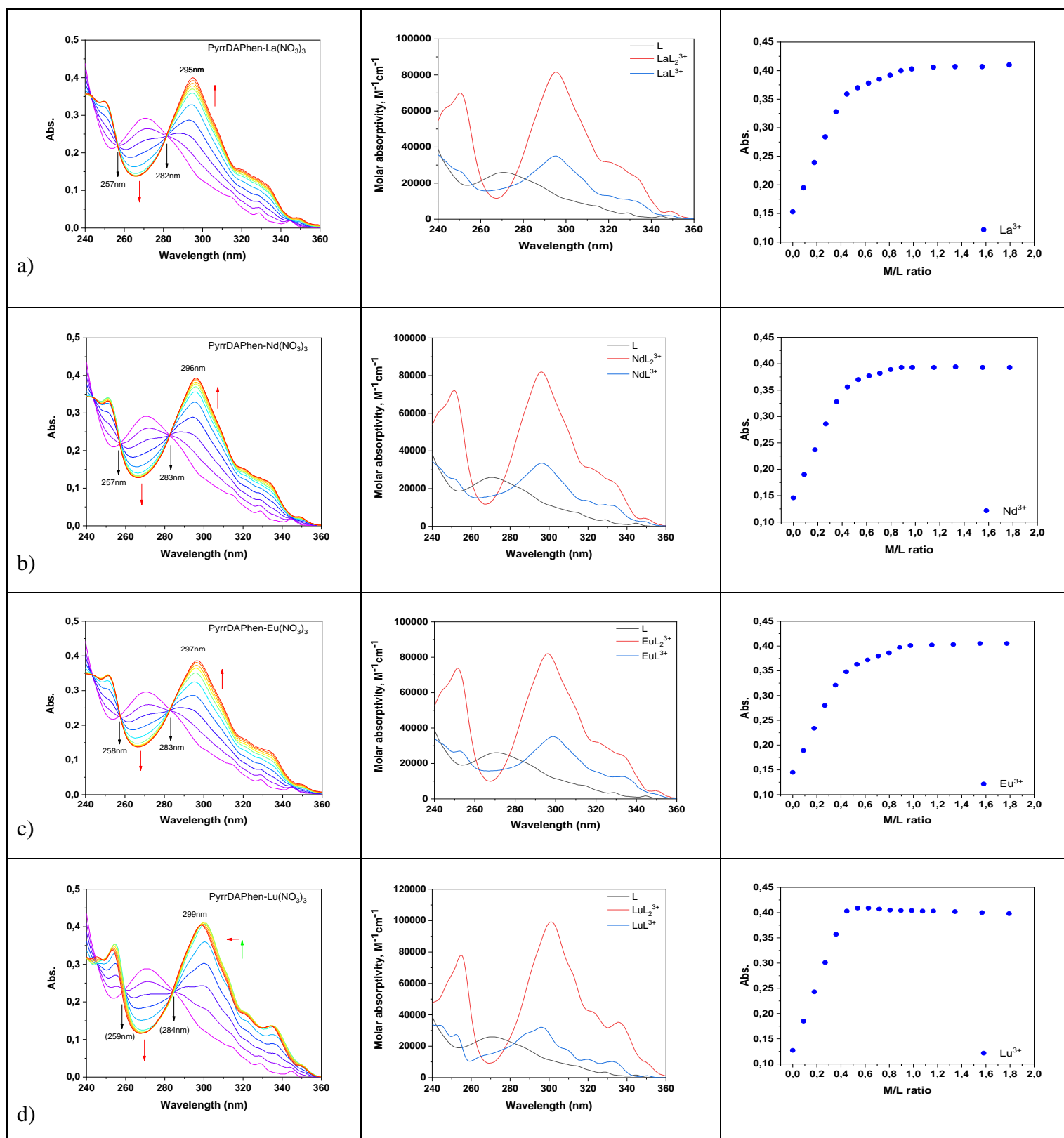

Figure S34. Spectrophotometric titration of **PyrrDAPhen (1)** (ca. 10^{-5} mol/L) with a) La³⁺, b) Nd³⁺, c) Eu³⁺ and d) Lu³⁺ ions (ca. 10^{-3} mol/L) in CH₃CN solution ($T = 25.0 \pm 0.1$ °C, $I = 0$ M, $V_0 = 2.0$ mL). Left: absorption spectra, middle: the molar absorptivities of free ligand **1** and Ln(III) complexes calculated from spectral deconvolution, right: titration curve at maximum absorption wavelength.

Ligand L2

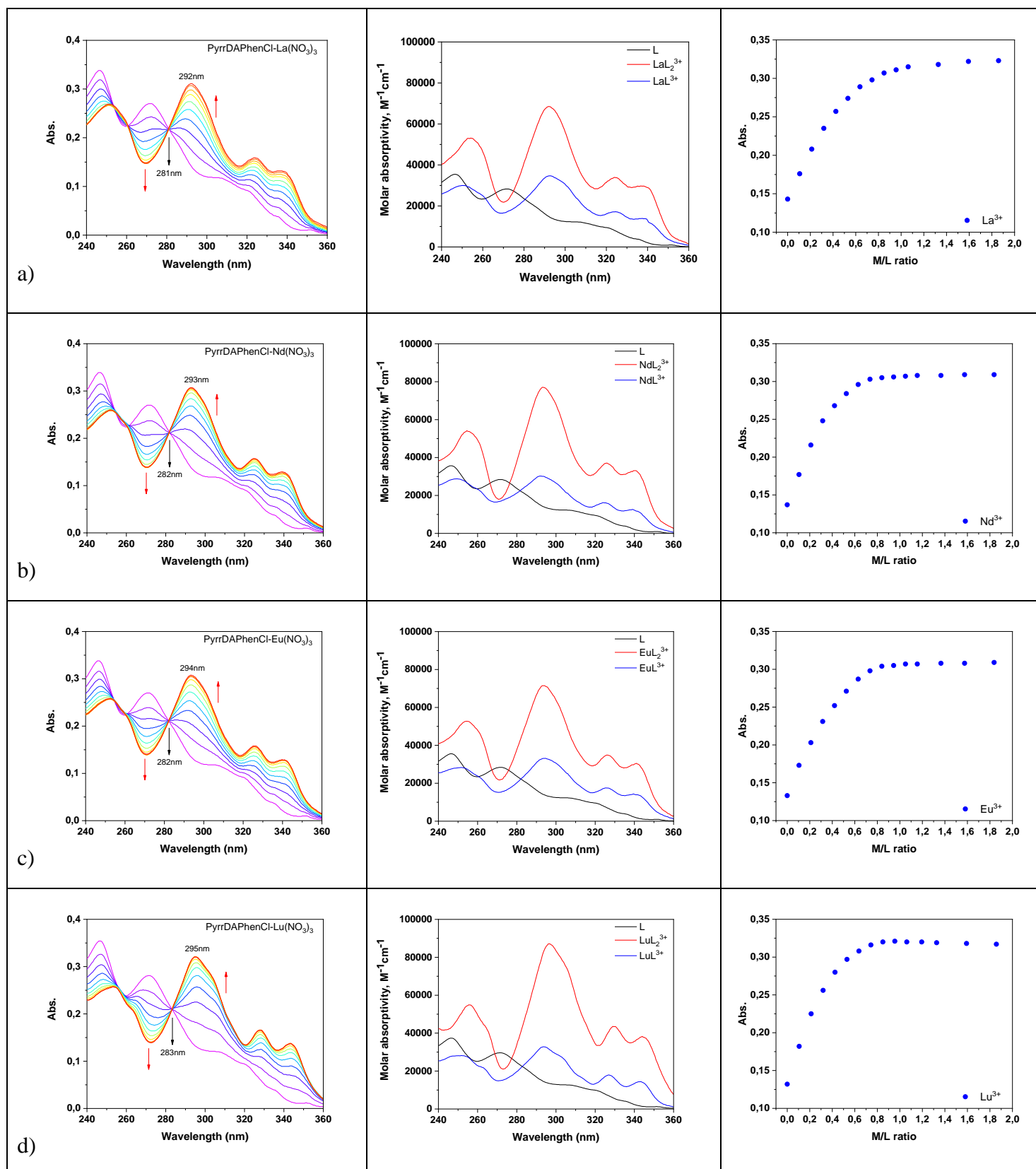

Figure S35. Spectrophotometric titration of **PyrrDAPhenCl (2)** (ca. 10^{-5} mol/L) with a) La^{3+} , b) Nd^{3+} , c) Eu^{3+} and d) Lu^{3+} ions (ca. 10^{-3} mol/L) in CH_3CN solution ($T = 25.0 \pm 0.1$ °C, $I = 0$ M, $V_0 = 2.0$ mL). Left: absorption spectra, middle: the molar absorptivities of free ligand **2** and $\text{Ln}(\text{III})$ complexes calculated from spectral deconvolution, right: titration curve at maximum absorption wavelength.

Ligand L3

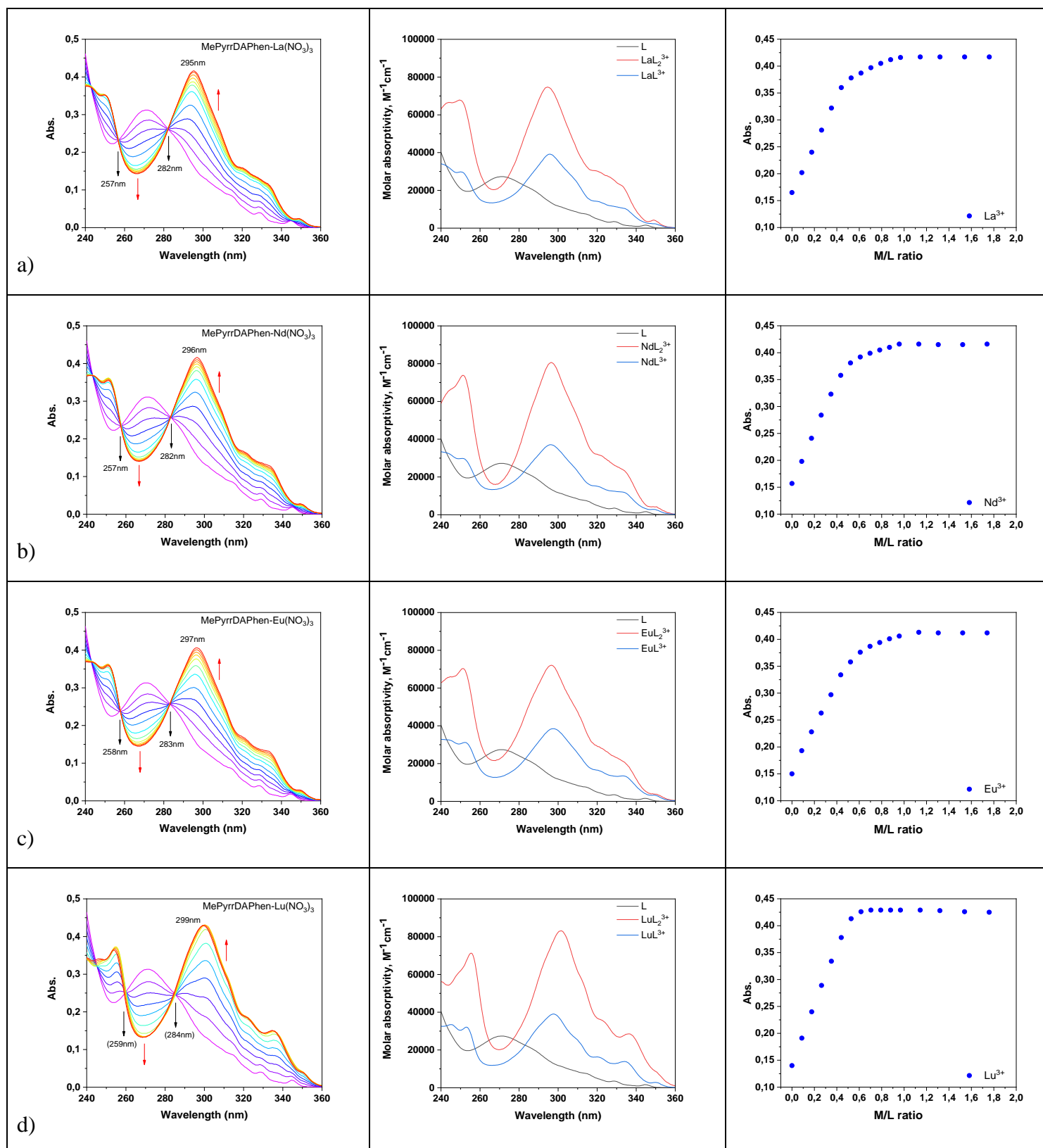

Figure S36. Spectrophotometric titration of L3 (ca. 10^{-5} mol/L) with a) La³⁺, b) Nd³⁺, c) Eu³⁺ and d) Lu³⁺ ions (ca. 10^{-3} mol/L) in CH₃CN solution ($T = 25.0 \pm 0.1$ °C, $I = 0$ M, $V_0 = 2.0$ mL). Left: absorption spectra, middle: the molar absorptivities of free ligand L3 and Ln(III) complexes calculated from spectral deconvolution, right: titration curve at maximum absorption wavelength.

Ligand L4

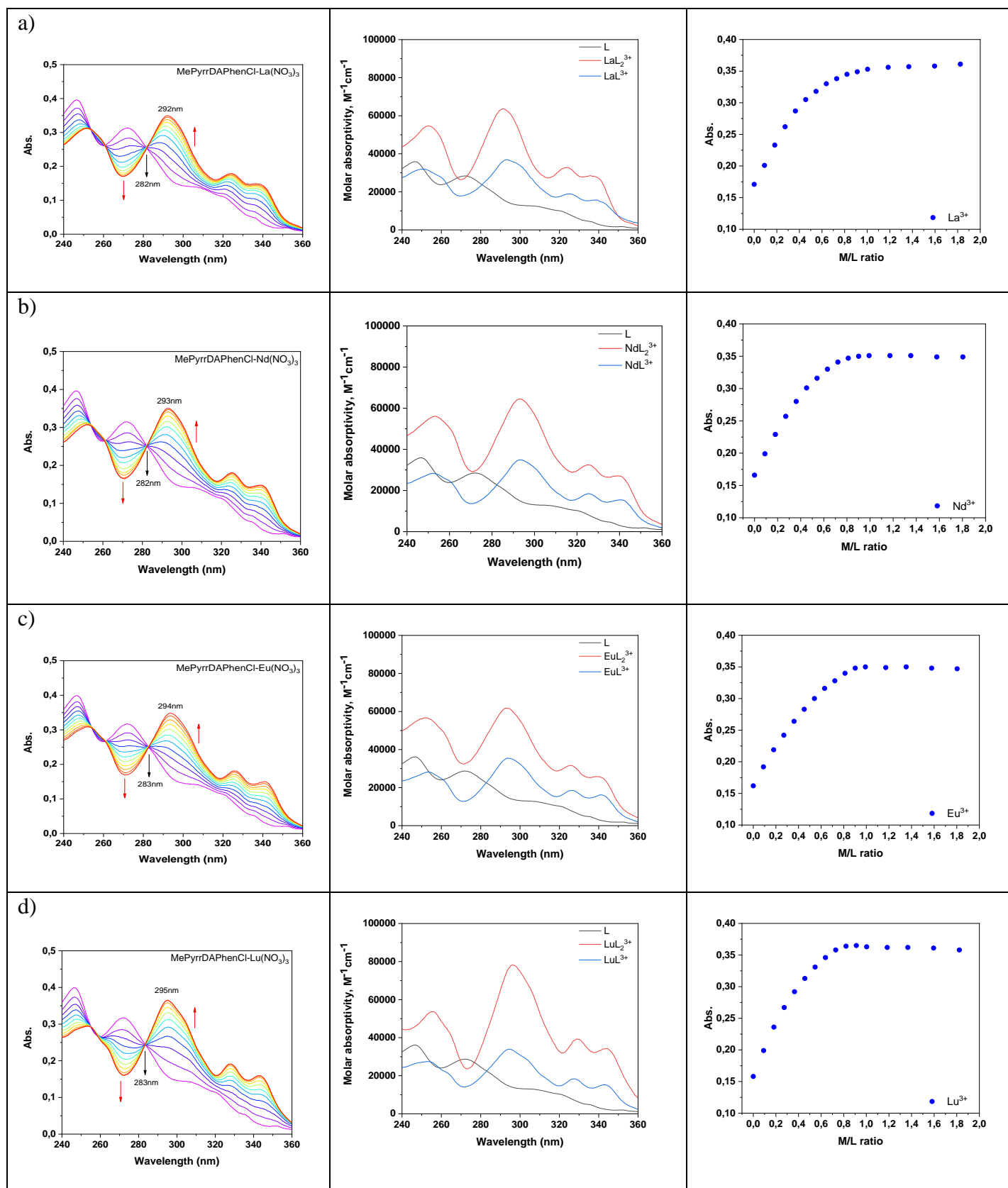

Figure S37. Spectrophotometric titration of **L4** (ca. 10^{-5} mol/L) with a) La^{3+} , b) Nd^{3+} , c) Eu^{3+} and d) Lu^{3+} ions (ca. 10^{-3} mol/L) in CH_3CN solution ($T = 25.0 \pm 0.1$ °C, $I = 0$ M, $V_0 = 2.0$ mL). Left: absorption spectra, middle: the molar absorptivities of free ligand **L4** and Ln(III) complexes calculated from spectral deconvolution, right: titration curve at maximum absorption wavelength.

5 Solvent Extraction Kinetics and Solvation numbers

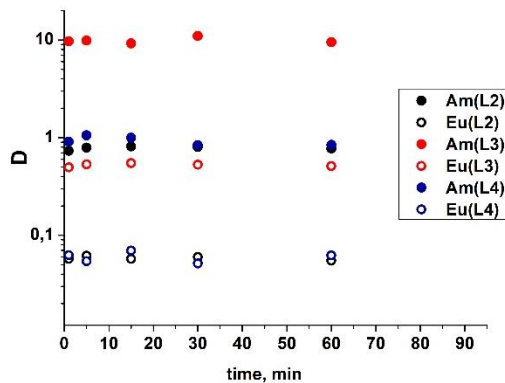

Figure S38. Dependence of the distribution coefficients of Am and Eu on the phase contact time during extraction of 0.012M PyrrDAPhenCl (**L2**), 0.04M MePyrrDAPhen (**L3**), 0.02M MePyrrDAPhenCl (**L4**) from 3M HNO₃

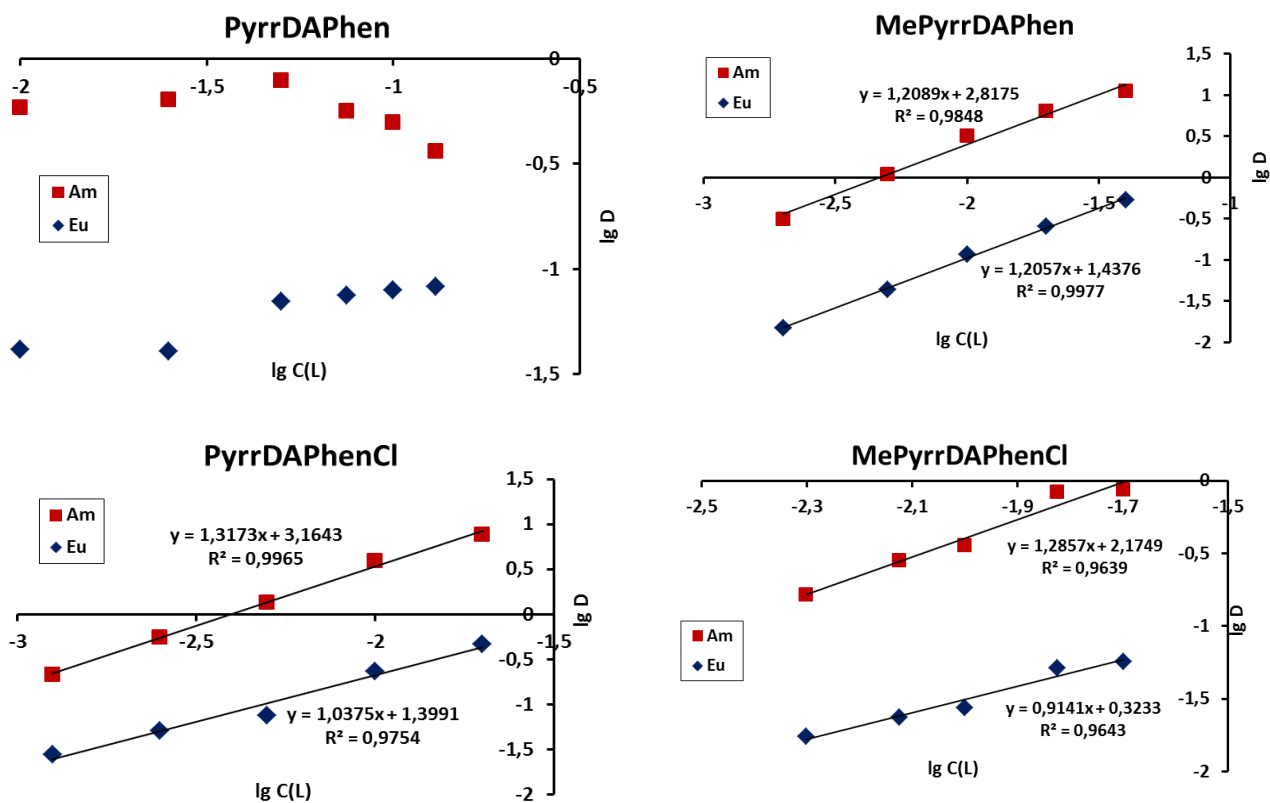

Figure S39. Dependence of the Am/Eu distribution coefficients on the ligand concentration during the extraction of PyrrDAPhen (**L1**), MePyrrDAPhen (**L3**), MePyrrDAPhenCl (**L4**) from 3M HNO₃ and PyrrDAPhenCl (**L2**) from 5M HNO₃.

6. Theoretical computations

All structures were optimized at the DFT level in the gas phase (tolerance on gradient: 10^{-7} au).⁷ We used quantum chemical software PRIODA-19 developed by Laikov⁸ to evaluate quantum chemical calculations. The generalized gradient approximation (GGA) functional PBE was used for the geometry optimization and frequency calculations of all structures as reported in our previous work⁹. All stationary points on the potential energy surface (PES) were checked by vibrational analysis and none of them had imaginary frequencies. For La complexes with ligands **L1-L4**, we used hybrid functional PBE0 containing 25% of exchange HF energy to test the stability of the solution. Full electron relativistic L1 basis set¹⁰ of TZ quality including one polarization function was used for all the atoms to provide the most reliable result. For complexes of NdIII and EuIII the highest spin 4 and 7 respectively were chosen according (2S+1) rule. To make ESP maps for ligand we used Gaussian 1630 at B3LYP/6-31G(d,p) theoretical level. B3LYP is used as an universal, time-saving functional for making ESP maps⁹, 6-31G(d,p) was chosen as a standard basis set.

We used eq. (1) as a model reaction of complex formation.



The energy of complex formation in gas phase was calculated according to eq. (2).

$$\Delta E = E_{4\text{H}_2\text{O}} + E_{\text{L}^*\text{Met}(\text{NO}_3)_3} - E_{\text{Met}(\text{H}_2\text{O})_4(\text{NO}_3)_3} - E_{\text{L}} \quad (2)$$

where $E_{4\text{H}_2\text{O}}$, $E_{\text{L}^*\text{Met}(\text{NO}_3)_3}$, $E_{\text{Met}(\text{H}_2\text{O})_4(\text{NO}_3)_3}$, E_{L} are energies for optimized geometrical structures of $4\text{H}_2\text{O}$, $[\text{Met}(\text{NO}_2)_3]\text{L}$, $\text{Met}_3(\text{NO}_2)_3$, L respectively.

The preorganization energy of a ligand in a complex was calculated as difference between the energy of a ligand in a complex and the energy of the main conformer of the ligand. The energy of a ligand in a complex was calculated by removing $\text{Ln}(\text{NO}_3)_3$ in the structure of the complex and further calculating the energy of obtained geometry of the ligand.

Since **L3** and **L4** ligands possess stereoisomerism, we took these effects into account when modeling their complexes with $\text{La}(\text{NO}_3)_3$. Figure S40 shows the possible positions of Me in the **L3*La(NO₃)₃** complex.

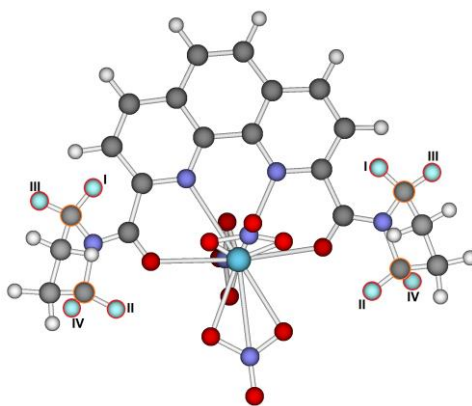

Figure S40. Possible positions of Me in the complex **L3*La(NO₃)₃**.

To describe the rotation of the N-CO amide group we introduced “up” and “down” designators. Figure S41 demonstrates the difference of two isomers on the example of Meso-form.

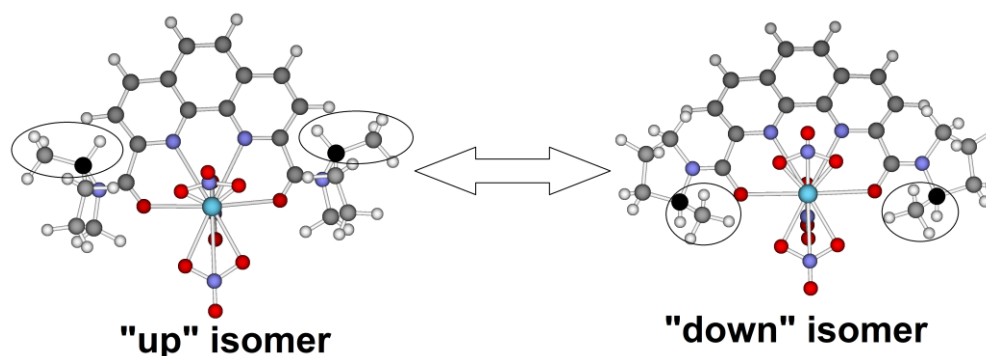

Figure S41. “Up” and “down” isomers of $L3^*[La(NO_3)_3]$ on the example of Meso-form **L3**.

Also “in” and “out” isomers are possible, where the methyls are directed “inside” the complex (“in” geometry) and outside (“out” geometry). Figure S42 demonstrates the difference.

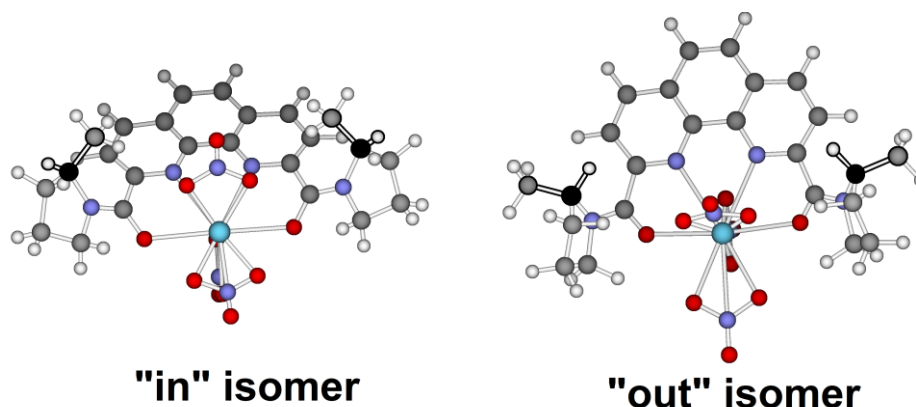

Figure S42. “In” and “out” isomers of $L3^*La(NO_3)_3$ on the example of Meso-form of **L3**.

We compared relative stability of “up”/“down” and “in”/“out” isomers with each other for Meso and Rac-form. For Meso-form of **L3** geometry IV was chosen as zero point (Figure S43).

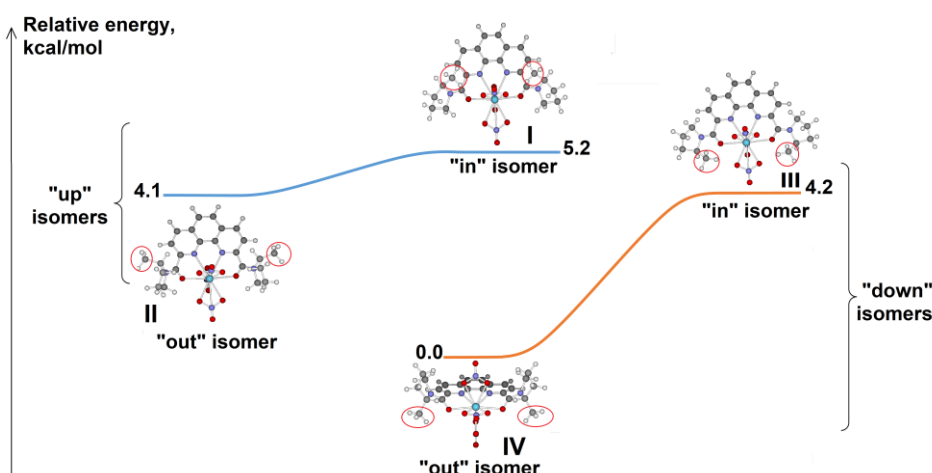

Figure 43. Images of geometries I-IV of $3^*[La(NO_3)_3]$ with corresponding energies of complex formation (E, kcal/mol). Meso-form of of the ligand. Geometry IV chosen as zero point.

In the pair of ligands, where the methyls are directed “inside” the complex (“in” geometry - I, III) and outside (“out” geometry – II, IV), the most stable geometry is “out”. Geometries II, IV (“down” isomers) are more preferable than geometries I, III (“up” methyls). Table S2 shows relative energies of different isomers of $3^*\text{La}(\text{NO}_3)_3$ and preorganization energy of ligand **3** in the corresponding complexes (E, kcal/mol).

Table S2. Relative energies of isomers of $3^*\text{La}(\text{NO}_3)_3$ complex and corresponding energies of ligand preorganization (Meso-form).

Isomer	Relative energy, kcal/mol	Preorganization energy, kcal/mol
I	5.2	23.0
II	4.1	22.7
III	4.2	21.3
IV	0.0	17.8

Figure 44 shows relative energies of $\text{L3}^*\text{La}(\text{NO}_3)_3$ with different configurations of the substituent in the pyrrolidine ring of the Rac-form of **L3** (VIII was chosen as zero point). Table S3 shows relative energy of complex and corresponding preorganization energy of **L3** (E, kcal/mol).

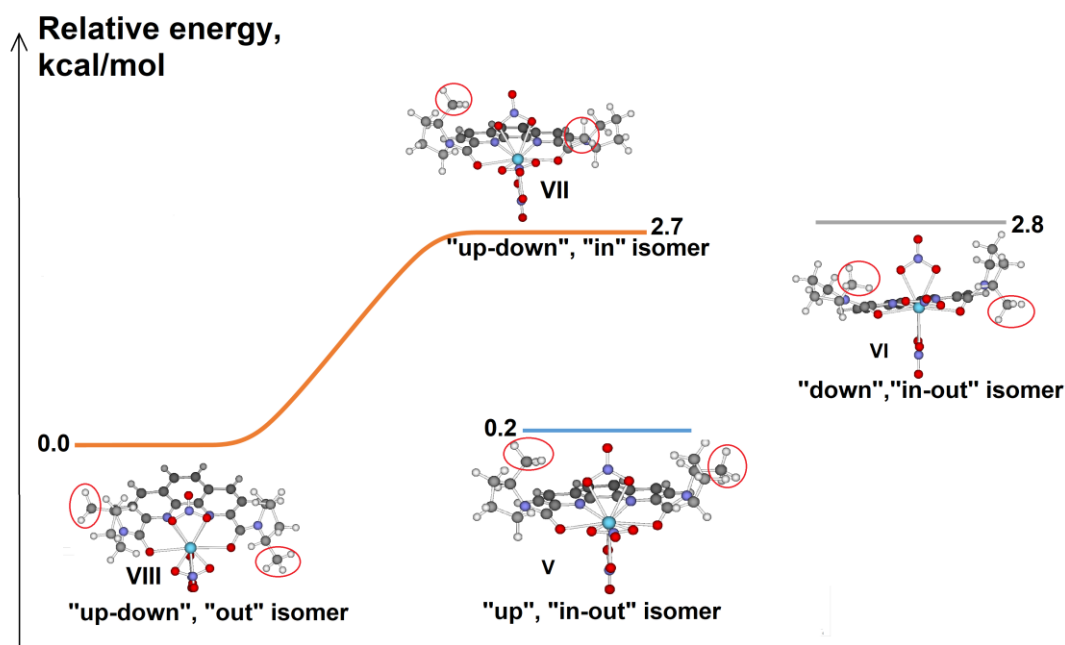

Fig. 44. Images of geometries V-VIII of $\text{L3}^*[\text{La}(\text{NO}_3)_3]$ with corresponding energies of complex formation (E, kcal/mol). Rac-form of the ligand. Geometry VIII chosen as zero point.

Table S3. Relative energies of **L3*La(NO₃)₃** complex with geometries V-VIII and energies of ligand preorganization (Rac-form).

Isomer	Energy of complex formation, kcal/mol	Preorganization energy, kcal/mol
V	0.2	20.6
VI	2.8	23.0
VII	2.7	22.4
VIII	0.0	19.9

Geometry VIII was used for optimization of complexes of **L3** with Nd(NO₃)₃, Eu(NO₃)₃, Lu(NO₃)₃, Am(NO₃)₃, Cm(NO₃)₃ in case of Rac-isomer.

L1

Major conformer form

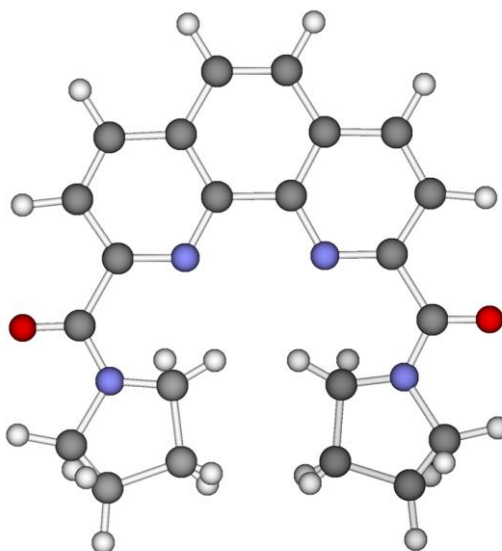

PBE/L1 theoretical level

E= -1220.515792

G= 215.1705 kcal/mol, H= 265.5272 kcal/mol, U= 264.9347 kcal/mol, S= 168.8972 cal/mol at T= 298.150 K

C 0.50669205 0.02459001 3.43878412

C 1.65194976 -0.15478058 2.45634866

C 2.94941902 -0.22254448 3.01915288

C 4.02924776 -0.34749103 2.17403865

C 3.82200646 -0.36818823 0.77446008

C 2.47820854 -0.25195736 0.30834275
N 1.42391551 -0.16117065 1.14918780
C -0.68469733 0.00051874 -3.41051316
O -0.94687265 -0.54335201 -4.48569393
N -1.62547255 0.67241019 -2.68815398
C -2.98840904 0.77429807 -3.24336934
C -1.44992077 1.54152274 -1.50394046
N -0.73509741 -0.42177150 3.09669256
H 5.04816818 -0.42520496 2.56525731
C 4.89857864 -0.49543497 -0.15820450
O 0.73250860 0.57666463 4.51799297
C -1.82659876 -0.26538542 4.07663679
C -1.13993752 -1.27355349 1.95685780
H 3.04688096 -0.16337749 4.10412169
C -3.62119865 1.93100297 -2.45962405
C -2.89870000 -1.25131309 3.59593415
H -2.19443703 0.77664077 4.06664944
H -2.93743372 0.94305414 -4.33017063
C 2.23036814 -0.23849554 -1.12788475
N 0.96082073 -0.08456746 -1.56525326
C 3.33590221 -0.38020167 -2.01918149
C 0.73348153 -0.09074555 -2.87252092
C 4.66387749 -0.50653398 -1.50386131
H 5.91745186 -0.58595049 0.23012935
C 3.05575061 -0.39294878 -3.40611219
H 3.87853026 -0.50942796 -4.11788321
C 1.75433242 -0.26687273 -3.83769584
H 5.49091721 -0.61078346 -2.21254206
H 1.47054589 -0.30576456 -4.89037704
H -3.53143024 -0.17471781 -3.08313370
H -1.45009196 -0.47031078 5.09075403

C -2.89220858 1.87693322 -1.10746789
H -0.87621468 1.02255476 -0.72698718
H -0.90009797 2.46109080 -1.78134537
C -2.66784883 -1.30512011 2.07721400
H -0.76934236 -0.85583246 1.01328051
H -0.72056228 -2.29136992 2.07093000
H -2.95513272 2.81654596 -0.53849608
H -3.30747581 1.06634068 -0.48479947
H -4.71237135 1.82304430 -2.37133956
H -3.41066813 2.88933539 -2.96303487
H -3.10026789 -2.19737029 1.60025954
H -3.09985852 -0.41123211 1.59600663
H -3.91300201 -0.92677683 3.87157226
H -2.72420502 -2.24599981 4.03898191
PBE0/L1 theoretical level
E= -1220.582278
C -0.18452129 -1.90319395 2.85460877
C 1.02103710 -1.93707776 1.94958055
C 2.03271985 -2.85241151 2.28513932
C 3.13482594 -2.92556190 1.48067784
C 3.20913601 -2.11614394 0.33452967
C 2.11614013 -1.26323462 0.06554813
N 1.05469048 -1.17821229 0.87930983
C -0.03735534 1.99292564 -2.79694676
O 0.16526258 3.02375841 -3.41214418
N -1.26608622 1.63791013 -2.36829805
C -2.37968659 2.53951263 -2.65102124
C -1.72243178 0.34130698 -1.86212742
N -0.91044152 -0.76767385 2.91178560
H 3.95274854 -3.60198164 1.70998228
C 4.33473873 -2.13741422 -0.53872651
O -0.47739634 -2.89637661 3.49488664
C -2.09247708 -0.75026733 3.76933527

C -0.56073713 0.57048339 2.42932868
H 1.90221202 -3.46901703 3.16556120
C -3.57142806 1.84735596 -2.00294995
C -2.66502380 0.64497888 3.55783081
H -1.80405712 -0.91815668 4.81432009
H -2.17626143 3.53356767 -2.24524522
C 2.14658022 -0.44170570 -1.12853026
N 1.08301342 0.32292113 -1.41193008
C 3.29057431 -0.48287809 -1.95557368
C 1.12137496 1.08067715 -2.48283029
C 4.37749577 -1.34635496 -1.63461578
H 5.16138601 -2.80043912 -0.30221495
C 3.30502820 0.35100770 -3.08639646
H 4.17465115 0.35295972 -3.73668242
C 2.22733307 1.14978540 -3.34655809
H 5.24083853 -1.35899377 -2.29292250
H 2.18851328 1.83473122 -4.18424654
H -2.51174283 2.64916301 -3.73447561
H -2.77828884 -1.55300021 3.48749352
C -3.22182631 0.36857787 -2.14412332
H -1.21567011 -0.48024979 -2.37089467
H -1.51261508 0.24207507 -0.79425973
C -1.41866422 1.48625314 3.29751444
H 0.50689936 0.76393402 2.54466987
H -0.79840386 0.67842805 1.36816037
H -3.77747679 -0.27771401 -1.46091676
H -3.41723061 0.03529892 -3.16879630
H -4.51521778 2.11730194 -2.48173404
H -3.63348079 2.11917377 -0.94393104
H -1.63023555 2.43696022 2.80292654
H -0.90627939 1.69621062 4.24228239
H -3.24681091 0.98627228 4.41683578
H -3.31535268 0.65452802 2.67678404

Minor conformer form

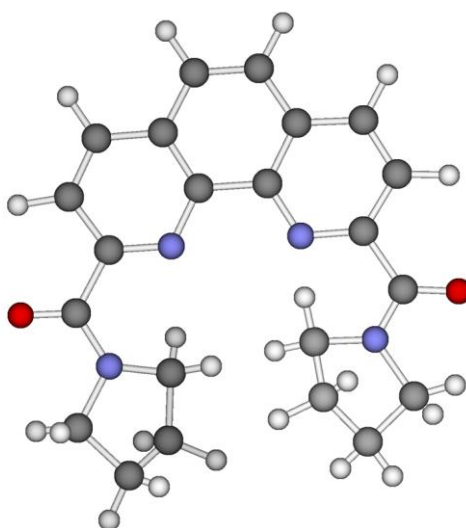

PBE/L1 theoretical level

E= -1220.515631

G= 215.1243 kcal/mol, H= 265.4704 kcal/mol, U= 264.8779 kcal/mol, S= 168.8615 cal/mol at T= 298.150 K

C	-0.15624915	-1.91864336	2.89387560
C	1.05151427	-1.94239974	1.97654676
C	2.07461309	-2.86084795	2.31242728
C	3.18265271	-2.93679523	1.49902654
C	3.25269675	-2.12948465	0.33900470
C	2.14499426	-1.27071202	0.06590890
N	1.07760906	-1.17889571	0.89103365
C	-0.02226211	1.99445093	-2.84622025
O	0.18598066	3.02630067	-3.48717403
N	-1.26539874	1.65943623	-2.39676809
C	-2.37884808	2.57881832	-2.68889642
C	-1.74096560	0.37831354	-1.83636248
N	-0.91733599	-0.78784198	2.93780017
H	4.01038218	-3.61360550	1.73138428
C	4.37964821	-2.15503621	-0.54086554
O	-0.43061602	-2.91757202	3.56163049
C	-2.10257959	-0.78588188	3.81306195

C -0.62046945 0.55883658 2.40930486
H 1.94420445 -3.47795200 3.20278335
C -3.58044028 1.91948688 -2.00204802
C -2.71887112 0.59923655 3.58385634
H -1.79673791 -0.93428832 4.86486864
H -2.14920712 3.58683729 -2.31025290
C 2.17050171 -0.45441958 -1.14262164
N 1.09474266 0.31141907 -1.43347752
C 3.32648206 -0.50087887 -1.97969365
C 1.13580787 1.07017326 -2.52181983
C 4.41909313 -1.36371768 -1.65320325
H 5.21415138 -2.82062435 -0.30055743
C 3.33783579 0.33110127 -3.12428069
H 4.21325922 0.32709587 -3.78064084
C 2.25156713 1.13395977 -3.39012337
H 5.28800869 -1.37969673 -2.31795740
H 2.21017551 1.82142532 -4.23643351
H -2.52338386 2.66430020 -3.78150749
H -2.77280521 -1.61828089 3.54811835
C -3.25341392 0.42125794 -2.10084343
H -1.24678338 -0.47327107 -2.32483006
H -1.51415765 0.31349692 -0.76012081
C -1.49392951 1.47544765 3.27853107
H 0.45136297 0.78712255 2.49072456
H -0.88845611 0.62860394 1.34278190
H -3.81332397 -0.19725122 -1.38357341
H -3.47057676 0.05354926 -3.11770773
H -4.53196716 2.19046021 -2.48287511
H -3.62886453 2.22818136 -0.94428796
H -1.74496806 2.41406488 2.76228547
H -0.96540523 1.72573555 4.21357441

H -3.29540229 0.94467551 4.45467663

H -3.39386463 0.57430989 2.71193695

TS

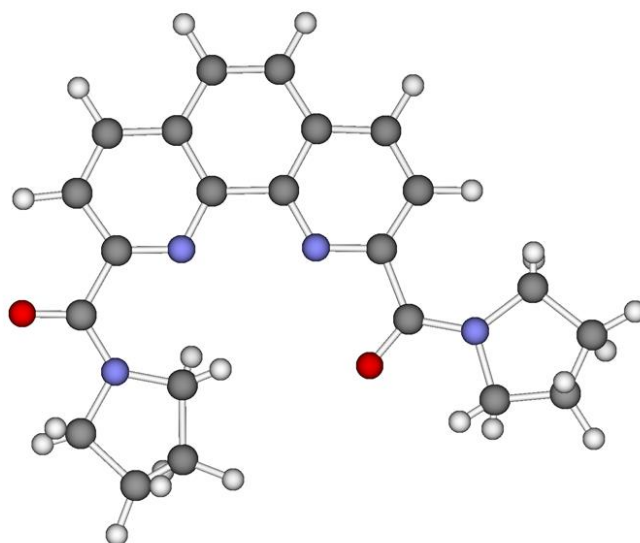

PBE/L1 theoretical level

E= -1220.500628

G= 216.3676 kcal/mol, H= 264.8377 kcal/mol, U= 264.2452 kcal/mol, S= 162.5694 cal/mol at T= 298.150 K

C -0.66286463 -0.56409121 2.18587375

C 0.74898380 -0.82229871 1.62615013

C 1.84274387 -1.41785109 2.30309772

C 3.04342508 -1.58387339 1.63701236

C 3.17371440 -1.15622294 0.30106142

C 2.01757884 -0.56371444 -0.29127011

N 0.85460532 -0.41550991 0.36319819

C -0.13831694 1.55667448 -4.11031961

O 0.00691081 2.17741299 -5.16764545

N -1.34005249 1.48990047 -3.46940207

C -2.46740055 2.23396420 -4.05727911

C -1.76542640 0.68749338 -2.29571176

N -0.94595671 -0.74909985 3.52305055

H 3.89706349 -2.04654551 2.14153695
C 4.38268661 -1.29353821 -0.45237002
O -1.53891599 -0.15341127 1.43383193
C -2.28733206 -0.33012763 3.97579646
C -0.15224172 -1.29351556 4.63819504
H 1.76803172 -1.75392938 3.33331609
C -3.55829978 2.14214158 -2.98567724
C -2.14005208 -0.22729287 5.49461794
H -3.04566002 -1.08205688 3.68870902
H -2.15432191 3.26228571 -4.29444027
C 2.09830952 -0.10327463 -1.67409813
N 1.00179768 0.45159006 -2.22509074
C 3.32240796 -0.25967512 -2.38733101
C 1.06107497 0.87431335 -3.47922921
C 4.45281124 -0.86141592 -1.74674046
H 5.25160265 -1.75232768 0.02904502
C 3.35518622 0.20298304 -3.72515416
H 4.27780581 0.10169422 -4.30487156
C 2.22922993 0.77701056 -4.27430868
H 5.38014078 -0.96855074 -2.31790543
H 2.19012642 1.17364502 -5.29024839
H -2.78424335 1.76127124 -5.00575447
H -2.55983424 0.61401755 3.48284173
C -3.29825330 0.76737046 -2.35196352
H -1.39163888 -0.34251699 -2.36663699
H -1.36654091 1.10180724 -1.35819983
C -1.14736474 -1.35293090 5.81178141
H 0.23221838 -2.30040526 4.40878391

H 0.70199037 -0.63494843 4.88114786
H -3.73874426 0.65328664 -1.35080516
H -3.69939065 -0.02824003 -3.00249577
H -4.56720877 2.24323153 -3.41311002
H -3.41822553 2.93850946 -2.23574829
H -0.64158672 -1.23756659 6.78210211
H -1.66733778 -2.32500744 5.80844212
H -3.10171819 -0.34199724 6.01618481
H -1.71151710 0.75133240 5.76803064

L2

Main conformer form

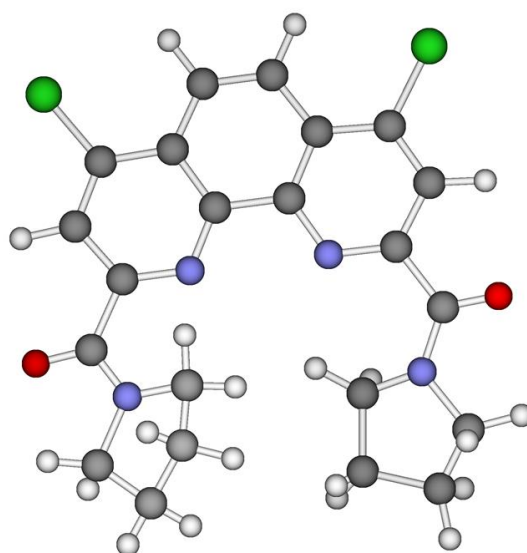

PBE/L1 theoretical level

E= -2142.322484

G= 200.5479 kcal/mol, H= 255.2129 kcal/mol, U= 254.6205 kcal/mol, S= 183.3474 cal/mol at T= 298.150 K

Cl -4.29350901 4.24362421 -1.86920726
Cl -3.94397187 -3.05972767 -3.86619782
N -1.08451378 1.43870521 -0.26835915
N 0.54019773 2.46715355 1.88851488
N -0.88402522 -1.15145838 -1.09416842
N 1.48223913 -2.76844192 -0.53604239

O 0.16254187 4.50350857 0.95195830
O 0.06111306 -4.52803087 -0.77013922
C -1.14608943 2.71318078 0.09241261
C -2.10713673 3.62439418 -0.40015197
H -2.05478072 4.66638899 -0.08432339
C -3.06205678 3.15179205 -1.26991141
C -3.05010962 1.79257214 -1.68318915
C -4.00587988 1.22781658 -2.57836962
H -4.79711485 1.87160027 -2.96612859
C -3.94037819 -0.08718046 -2.94340634
H -4.68125439 -0.51113194 -3.62329936
C -2.90473986 -0.93609041 -2.45347595
C -2.77910948 -2.30944681 -2.79465795
C -1.74720883 -3.06404519 -2.28653336
H -1.63538694 -4.12876415 -2.49084997
C -0.80262834 -2.42498541 -1.45161843
C -1.91310060 -0.41611612 -1.56449711
C -2.00131297 0.98083198 -1.14813602
C -0.09712393 3.30125308 1.02010071
C 0.29057896 -3.32326198 -0.89231282
C 0.19841297 1.08367074 2.27855682
H 0.62242717 0.35975578 1.56454074
H -0.89016187 0.93469542 2.28998518
C 0.83542401 0.94673055 3.66919088
H 0.15078458 1.33920228 4.43953896
H 1.06585991 -0.10095011 3.91354680
C 2.08188963 1.83948481 3.56731844
H 2.87782502 1.31789291 3.00954843
H 2.48622322 2.13647437 4.54617548
C 1.57727671 3.04359579 2.76367164
H 1.13304043 3.81880212 3.41405749

H 2.35707927 3.53166080 2.15889931
C 2.53469825 -3.65920091 -0.00964912
H 2.56347394 -4.59202337 -0.59385419
H 2.30421400 -3.93320513 1.03554296
C 3.81491804 -2.81997609 -0.11176435
C 3.30087280 -1.37673473 0.01500098
C 1.99499595 -1.40357172 -0.78669721
H 4.00627279 -0.62641662 -0.37221035
H 3.08790421 -1.13999677 1.07148516
H 4.28570032 -2.96610856 -1.09809244
H 4.54921293 -3.09085417 0.66108602
H 1.25678587 -0.65336692 -0.47860202
H 2.19963098 -1.26370025 -1.86528623
PBE0/L1 theoretical level
E= -2142.446397
Cl -4.61403799 3.95509982 -1.46872211
Cl -3.42003655 -2.87574625 -4.38296556
N -1.13852799 1.37555456 -0.21634842
N 0.88480210 2.69225144 1.38010347
N -0.77720344 -1.12957084 -1.17318702
N 1.09476006 -2.92737484 0.03918375
O -0.84128475 3.91193700 2.15462112
O 1.10480988 -3.95840979 -1.96020770
C -1.32108533 2.57225132 0.28504363
C -2.40227175 3.39894962 -0.05703879
H -2.51153803 4.35612392 0.43461958
C -3.28337598 2.94682503 -0.99633658
C -3.11898112 1.67124379 -1.57484150
C -3.98786116 1.13400197 -2.56273866
H -4.82486582 1.73420513 -2.89741778
C -3.77623701 -0.09742694 -3.08136344

H -4.43949556 -0.49494454 -3.83955622
C -2.68643165 -0.89893454 -2.64554834
C -2.41127896 -2.18630385 -3.15128517
C -1.34691083 -2.89950943 -2.68106723
H -1.08065212 -3.87581301 -3.06334448
C -0.56669909 -2.32616830 -1.66600883
C -1.80344081 -0.41537246 -1.65290701
C -2.01450109 0.91698366 -1.11794853
C -0.39545348 3.11268568 1.35178578
C 0.61445940 -3.14339805 -1.20118535
C 1.62555134 1.91463947 0.38065293
H 1.75602317 2.50074124 -0.53877139
H 1.09475935 0.99969524 0.12660155
C 2.96924376 1.68243575 1.05897653
H 2.90248728 0.81743485 1.72780073
H 3.76606202 1.49712908 0.33523953
C 3.17012215 2.95828295 1.87179303
H 3.50346923 3.76946139 1.21632361
H 3.89941382 2.84927988 2.67737961
C 1.77162743 3.25504279 2.39913034
H 1.58950126 2.76669431 3.36383224
H 1.56505883 4.32013226 2.52724814
C 2.25392389 -3.70687294 0.46935335
H 3.09131145 -3.55211592 -0.21541397
H 2.01304626 -4.77668428 0.45607525
C 2.51884961 -3.20246387 1.88170207
C 1.12307775 -2.83714032 2.37866020
C 0.47909263 -2.19943166 1.15145993
H 1.12870979 -2.15942216 3.23520851
H 0.57736886 -3.74380255 2.66017509
H 3.15206695 -2.30955720 1.84912312

H 3.01649261 -3.95274663 2.49979424
 H -0.60620117 -2.30865788 1.14161587
 H 0.70228136 -1.13121390 1.09070051

Minor conformer form

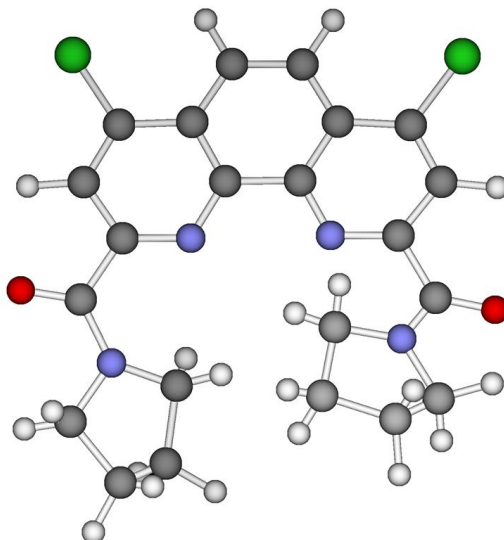

PBE/L1 theoretical level

E= -2142.322322

G= 200.5423 kcal/mol, H= 255.2157 kcal/mol, U= 254.6232 kcal/mol, S= 183.3755 cal/mol at T= 298.150 K

Cl -5.79583883 2.39829707 0.69373947
 Cl -3.53411746 -2.57139349 -4.56343985
 N -1.50298703 0.91586417 0.44106477
 N 0.42048100 2.36072779 2.09331298
 N -0.71935260 -0.97167420 -1.36251295
 N 1.84781384 -2.28223038 -1.15776730
 O -1.34076762 2.63996148 3.50532007
 O 1.60989428 -2.68687749 -3.38161731
 C -1.88364220 1.79829717 1.35361540
 C -3.21203589 2.26259828 1.48544729
 H -3.45274806 2.94995713 2.29630303
 C -4.14927053 1.81085789 0.58543181
 C -3.79064703 0.87421888 -0.42075109
 C -4.70123243 0.36388993 -1.39215767

H -5.73516750 0.71216023 -1.36823559
C -4.29393816 -0.53616548 -2.33597374
H -4.99641180 -0.91400820 -3.08071256
C -2.94853592 -1.00770819 -2.37248898
C -2.46386719 -1.93921828 -3.32946563
C -1.15183556 -2.35069346 -3.29940200
H -0.72664887 -3.03503895 -4.03365707
C -0.32031226 -1.84929204 -2.27284884
C -1.99871075 -0.54146487 -1.41040838
C -2.42681718 0.44523734 -0.42263901
C -0.90481418 2.30458522 2.40242386
C 1.12519884 -2.31364059 -2.31236815
C 1.08401716 2.19508314 0.78116930
H 0.82932192 3.04060721 0.11421576
H 0.75431669 1.26731563 0.29814592
C 2.57283497 2.22688365 1.14387667
H 2.90129852 1.22529626 1.47013426
H 3.19725919 2.53488851 0.29199517
C 2.62189031 3.21107626 2.32373905
H 2.56910515 4.24782467 1.95189762
H 3.53049326 3.11295199 2.93587470
C 1.35329652 2.87150097 3.11652541
H 1.53974855 2.09101748 3.87601399
H 0.90481985 3.73288846 3.63521934
C 3.25736451 -2.71101642 -1.21495914
H 3.80999899 -2.10525417 -1.94964564
H 3.31731796 -3.76357937 -1.54624045
C 3.74855208 -2.53289986 0.22644217
C 2.48227882 -2.79319000 1.05695784
C 1.38273931 -2.10680699 0.23354658
H 2.53971934 -2.39206004 2.07981014

H	2.28676271	-3.87662506	1.12044775
H	4.09897614	-1.49875653	0.38273552
H	4.57598257	-3.21619058	0.46791553
H	0.39263457	-2.56042218	0.37856415
H	1.29558265	-1.03778017	0.48540643

TS

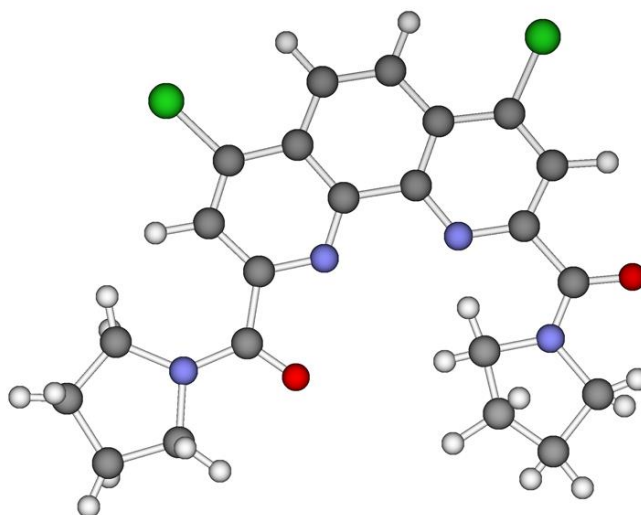

PBE/L1 theoretical level

E= -2142.308103

G= 202.0217 kcal/mol, H= 254.5708 kcal/mol, U= 253.9783 kcal/mol, S= 176.2505 cal/mol at T= 298.150 K

Cl	-4.39709044	3.34136415	-0.34340325
Cl	-4.04154348	-3.10402417	-4.36550474
N	-0.78990543	0.59731156	-0.24904518
N	0.60899365	2.89512157	2.22231627
N	-0.65067792	-1.68808031	-1.68822122
N	1.67576838	-3.32358956	-1.44545138
O	1.41683960	1.12038827	1.09254956
O	0.85866147	-4.54525042	-3.18120837
C	-0.81338423	1.71194363	0.47574839
C	-1.92933977	2.58111906	0.46147841
H	-1.96933508	3.49784541	1.04045045
C	-3.01854634	2.25705242	-0.32577321

C -3.03045654 1.07755113 -1.10384631
C -4.11349678 0.66474569 -1.93644381
H -5.00317049 1.29492700 -1.98632312
C -4.04294682 -0.49445754 -2.65680861
H -4.87616634 -0.80300975 -3.29084301
C -2.88561201 -1.32922542 -2.60469747
C -2.74217486 -2.54225254 -3.33118629
C -1.58641791 -3.28289104 -3.23509526
H -1.41523075 -4.20703077 -3.78795552
C -0.55932051 -2.80849409 -2.38649654
C -1.77563703 -0.95772159 -1.78698969
C -1.84730411 0.27932891 -1.01022232
C 0.48921287 1.89880502 1.27939248
C 0.71483916 -3.63601804 -2.35923338
C -0.28571928 3.99697518 2.61990690
H -1.21136594 3.61224055 3.08588743
H -0.55762565 4.62919474 1.75922322
C 0.54331338 4.80373049 3.63617039
H 1.12942469 5.57395029 3.10862231
H -0.09679489 5.30646467 4.37633753
C 1.48323846 3.75449133 4.24321318
H 0.95046550 3.15079045 4.99664927
H 2.37123966 4.19634962 4.71862602
C 1.84245002 2.88860750 3.03502178
H 2.68494153 3.31668043 2.46108055
H 2.10851479 1.85156429 3.28454661
C 2.94032335 -4.07865095 -1.50427532
H 3.30210090 -4.12020969 -2.54293680
H 2.77741027 -5.12069321 -1.17170894
C 3.86163521 -3.31469131 -0.54834718
C 2.88770008 -2.79030800 0.51721406

C	1.65443289	-2.37926364	-0.30044422
H	3.28182888	-1.94076753	1.09365022
H	2.62814403	-3.59957242	1.22056282
H	4.33722639	-2.47140837	-1.07625401
H	4.65471172	-3.95728374	-0.13763843
H	0.71876252	-2.46916294	0.26658735
H	1.71708369	-1.33448648	-0.63888144

L3 (meso-form)

Major conformer form

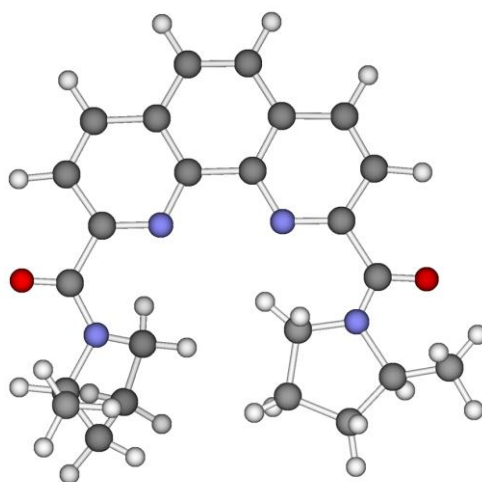

PBE/L1 theoretical level

E= -1299.088466

G= 247.8562 kcal/mol, H= 301.4012 kcal/mol, U= 300.8088 kcal/mol, S= 179.5911 cal/mol at T= 298.150 K

N	-1.69619572	1.20762539	0.13207451
N	0.34175634	2.66875148	1.55578172
N	-1.29380679	-1.37179327	-0.74728328
N	1.40638399	-2.53051925	-1.17062330
O	-0.72449744	4.52292013	0.75930125
O	0.31477761	-4.50516987	-0.89276832
C	-1.88787138	2.46830201	0.50204033
C	-3.13634753	3.12872362	0.41342810
H	-3.18914628	4.18056011	0.69888294
C	-4.22592402	2.41875553	-0.03917619
C	-4.06280279	1.07121682	-0.43889642

C -5.15154839 0.27924079 -0.92136228
H -6.14518690 0.73445326 -0.97238570
C -4.96004105 -1.01679277 -1.30823493
H -5.79814816 -1.61984718 -1.67025435
C -3.66246486 -1.61507320 -1.25311089
C -3.42438889 -2.95279384 -1.64796793
C -2.14933014 -3.46726584 -1.57651627
H -1.90986335 -4.49935913 -1.83545792
C -1.09840894 -2.62437081 -1.13722908
C -2.54457283 -0.86210549 -0.78602815
C -2.75211382 0.51247263 -0.34791222
C -0.70898169 3.30686975 0.96224838
C 0.27471945 -3.28092980 -1.04985344
C 0.32918185 1.34232080 2.20108080
H 0.74586689 0.57378602 1.52860630
C 1.22114289 1.55118418 3.43160820
H 0.63911027 2.01733637 4.24412537
H 1.64060068 0.60460508 3.80463815
C 2.28736091 2.52242780 2.90930128
H 3.03958631 1.97182631 2.31735492
H 2.81450272 3.06677723 3.70695496
C 1.51013017 3.47946715 1.98568702
C 2.32878327 3.99778247 0.80333376
C 2.72310281 -3.20980620 -1.02787983
C 3.04471183 -4.13482475 -2.20339775
C 3.72194862 -2.04050088 -0.87868983
C 2.86312556 -0.83783644 -0.46076179
C 1.56691229 -1.06586194 -1.24347794
H 3.33026814 0.12970939 -0.70033085
H 2.65356874 -0.86655229 0.62200302
H 4.19609499 -1.83778250 -1.85460782
H 4.51972771 -2.27983475 -0.15984203
H 1.69554961 -0.74891031 -2.29666066
H 0.68297940 -0.56794554 -0.82754177
H -0.69481772 1.04001451 2.45435333

H 4.03711796 -4.59169292 -2.05636191
H 3.06066918 -3.56794357 -3.14843869
H 2.29373026 -4.93377066 -2.26961994
H 1.70988131 4.65095091 0.17286631
H 2.70556474 3.15733671 0.19811307
H 3.19088960 4.57728767 1.17198873
H 1.12452900 4.34658670 2.55430365
H 2.67876482 -3.81601882 -0.10529969
H -5.21619701 2.87995791 -0.10080498
H -4.26038456 -3.56394720 -2.00129962
PBE0/L1 theoretical level
E= -1299.169662
N -1.68689263 1.20631182 0.12307533
N 0.33680353 2.64305234 1.53576756
N -1.28655279 -1.36326110 -0.72488070
N 1.39776528 -2.50427699 -1.13380003
O -0.71838039 4.48467064 0.76527417
O 0.32132542 -4.46001387 -0.87069023
C -1.87390280 2.45383501 0.48696706
C -3.11235523 3.11113000 0.39915964
H -3.16741157 4.15409660 0.68471360
C -4.19227362 2.40599728 -0.05264061
C -4.02858829 1.06643486 -0.44339558
C -5.11245155 0.27670503 -0.92494988
H -6.09764767 0.72945273 -0.98202628
C -4.92149925 -1.00794196 -1.30211461
H -5.75090170 -1.60740733 -1.66481268
C -3.62887049 -1.60336804 -1.23782432
C -3.39190102 -2.93361902 -1.62307131
C -2.12697077 -3.44383407 -1.54385650
H -1.88904846 -4.46838856 -1.79842234
C -1.08848107 -2.60341644 -1.10251665
C -2.52539253 -0.85618585 -0.77462524
C -2.73264146 0.51326805 -0.34871557
C -0.70086241 3.28160167 0.95295179

C 0.28000182 -3.24973440 -1.01744044
C 0.30835521 1.32819283 2.17777061
H 0.70186347 0.55761939 1.50832367
C 1.20833302 1.52246392 3.39204836
H 0.64313018 1.99196041 4.20397282
H 1.61719406 0.57755160 3.75782180
C 2.27212453 2.47717619 2.86567640
H 3.00283003 1.92513907 2.26288843
H 2.81332207 3.00628543 3.65331721
C 1.49625599 3.44055963 1.96643591
C 2.30785537 3.96667361 0.79588062
C 2.70253825 -3.17984271 -1.01497316
C 3.00954366 -4.08444023 -2.19728994
C 3.69924760 -2.02157307 -0.87308657
C 2.85248351 -0.82839423 -0.44349214
C 1.55626202 -1.05227792 -1.20770359
H 3.31374073 0.13333866 -0.68108135
H 2.65535498 -0.86419731 0.63330621
H 4.15834379 -1.81631207 -1.84670150
H 4.49949217 -2.26324606 -0.16989645
H 1.67439437 -0.73650163 -2.25359058
H 0.69007719 -0.54901314 -0.78539538
H -0.70886260 1.04402852 2.44486308
H 4.00194073 -4.52952385 -2.07359934
H 3.00502682 -3.50916529 -3.12854719
H 2.27102494 -4.88416672 -2.26302791
H 1.69803619 4.62906456 0.17986335
H 2.67137194 3.13664556 0.18220359
H 3.17093372 4.52879763 1.16615999
H 1.12222278 4.29396582 2.54688644
H 2.67531943 -3.78941083 -0.10424390
H -5.17350912 2.86590886 -0.12137170
H -4.21911860 -3.54241467 -1.97554350

Minor conformer form

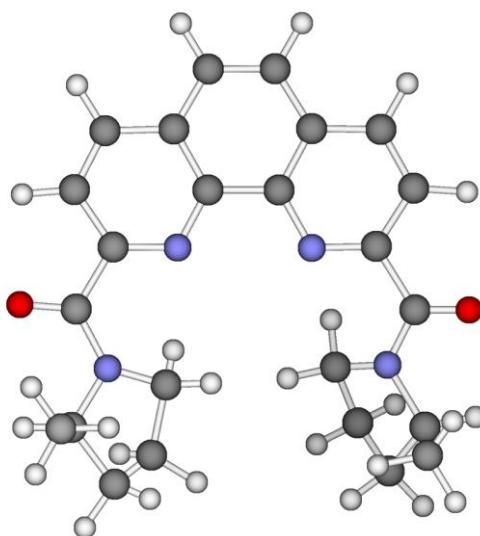

PBE/L1 theoretical level

E= -1299.087579

G= 247.5977 kcal/mol, H= 301.3502 kcal/mol, U= 300.7577 kcal/mol, S= 180.2865 cal/mol at T= 298.150 K

N	-1.77108836	1.10327172	0.36975443
N	0.05094437	1.87907565	2.47495556
N	-0.92177862	-0.49864471	-1.72738016
N	1.59155428	-1.96527886	-1.74129796
O	-1.59994888	3.26888132	3.19446707
O	1.50219822	-1.58721864	-3.99076581
C	-2.19244885	1.84503496	1.38692653
C	-3.53457975	2.27167058	1.53557503
H	-3.78119946	2.88862610	2.40079451
C	-4.44966650	1.91786373	0.57108825
C	-4.03027821	1.15039730	-0.54072785
C	-4.92408276	0.79516423	-1.59826696
H	-5.96659851	1.12066293	-1.53218007
C	-4.48403978	0.08198099	-2.67589498
H	-5.16580677	-0.17200339	-3.49313045
C	-3.12400079	-0.35032752	-2.76398683
C	-2.63931513	-1.07366765	-3.87884879

C -1.32021379 -1.46526027 -3.91018891
H -0.87697023 -1.98603392 -4.76053858
C -0.50490111 -1.17853558 -2.79015446
C -2.20077920 -0.05534205 -1.71412396
C -2.66002846 0.74941856 -0.58568162
C -1.22237062 2.37122750 2.43615079
C 0.94892722 -1.60419536 -2.88988686
C 0.55886620 0.61273146 1.91498160
H 1.02664948 0.78090930 0.92927510
C 1.58702338 0.16218401 2.96026254
H 1.07652724 -0.34841135 3.79399443
H 2.33452415 -0.52656525 2.53707576
C 2.19137192 1.48978806 3.43259335
H 2.93641496 1.84549451 2.69958949
H 2.68433952 1.42385721 4.41395569
C 0.99837059 2.46357155 3.46145010
C 1.38038373 3.90626407 3.12855053
C 3.01338816 -2.38679338 -1.82605684
C 3.95443845 -1.21454072 -2.10207868
C 3.25871706 -3.08180690 -0.47329167
C 1.86945271 -3.56849098 -0.04020175
C 0.96018922 -2.41692901 -0.48861122
H 1.79378283 -3.76082134 1.04086637
H 1.59987926 -4.49290466 -0.57768267
H 3.64281058 -2.34431815 0.25361916
H 3.99992633 -3.89019656 -0.55999362
H 0.94580418 -1.60541606 0.25701129
H -0.07799070 -2.72812748 -0.66485548
H -0.25949135 -0.10050450 1.76539993
H 4.99605894 -1.57287228 -2.14228392
H 3.87463713 -0.45885500 -1.30416763

H 3.70543170 -0.75083804 -3.06661916
 H 0.48806062 4.54655027 3.14282560
 H 1.85313225 3.95984650 2.13468146
 H 2.09713364 4.28196716 3.87700438
 H 0.50240099 2.44897890 4.44995403
 H 3.09822464 -3.10970378 -2.65930820
 H -5.49545050 2.23244786 0.64078981
 H -3.31853580 -1.30326247 -4.70538807

TS

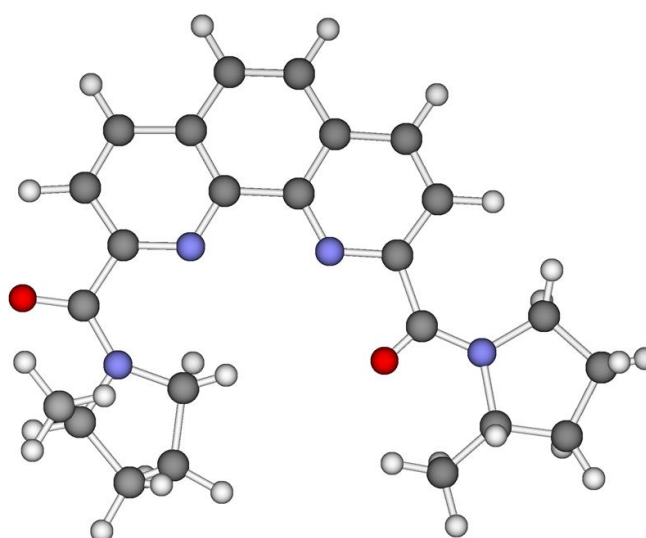

PBE/L1 theoretical level

E= -1299.071038

G= 248.7280 kcal/mol, H= 300.6613 kcal/mol, U= 300.0688 kcal/mol, S= 174.1851 cal/mol at T= 298.150 K

N -1.85456383 1.51674545 0.67439634
 N -0.05621323 2.71905446 2.52637529
 N -0.89411426 -0.34168124 -1.08951724
 N 1.72109401 -2.63805580 -1.99655354
 O -1.75453269 4.14749002 3.05946326
 O 1.75459075 -0.51644397 -1.19800651
 C -2.31339097 2.40202522 1.54727304
 C -3.67959118 2.76402044 1.63700402
 H -3.96222496 3.51575279 2.37582588

C -4.57720852 2.17239022 0.77502358
C -4.11665964 1.22810125 -0.17384705
C -4.98604918 0.58727831 -1.11370277
H -6.05060720 0.84031850 -1.09623528
C -4.50334787 -0.31738314 -2.01665115
H -5.17410278 -0.80000395 -2.73394513
C -3.11386824 -0.65925688 -2.03984118
C -2.56491852 -1.59408140 -2.93984866
C -1.21654820 -1.89613163 -2.88687086
H -0.81590617 -2.62276769 -3.58906984
C -0.39647534 -1.24360323 -1.93297195
C -2.20561242 -0.05181603 -1.12119603
C -2.72267985 0.92875451 -0.17143203
C -1.35077417 3.14754701 2.45738769
C 1.12118530 -1.42416060 -1.72239208
C 0.49290386 1.38585830 2.18384600
H 0.87112039 1.36158001 1.14888299
C 1.61798489 1.20432556 3.21015525
H 1.20584297 0.83395422 4.16403913
H 2.37795281 0.49046275 2.85824227
C 2.15927410 2.62812996 3.37854409
H 2.81999302 2.88125825 2.53095317
H 2.72613263 2.77796507 4.30979919
C 0.90509176 3.51966190 3.32981777
C 1.16648316 4.90273714 2.73155093
C 3.11070323 -2.84806371 -1.49834490
C 3.21753860 -2.77571774 0.02516067
C 3.47408056 -4.23274040 -2.05462050
C 2.68277168 -4.32748461 -3.35972929
C 1.35180616 -3.64198780 -3.01131105
H 2.53373981 -5.35963440 -3.71069360

H 3.19200563 -3.76179552 -4.15713406
H 3.13763809 -5.01093006 -1.34724343
H 4.55983067 -4.34285975 -2.19329405
H 0.61660349 -4.36844110 -2.61758375
H 0.92960888 -3.16644263 -3.90788221
H -0.28333047 0.61561882 2.25659132
H 4.25704193 -2.98178077 0.32793999
H 2.56224608 -3.52931499 0.49113658
H 2.93507957 -1.77716398 0.38259408
H 0.23623993 5.48586941 2.70221353
H 1.57150662 4.80791521 1.71123672
H 1.90274239 5.44024277 3.35145283
H 0.47528741 3.64772153 4.34144068
H 3.76097274 -2.06869316 -1.93911958
H -5.64147472 2.42520881 0.80660617
H -3.21289897 -2.07955194 -3.67591500

L3 (rac-form)

Major conformer form

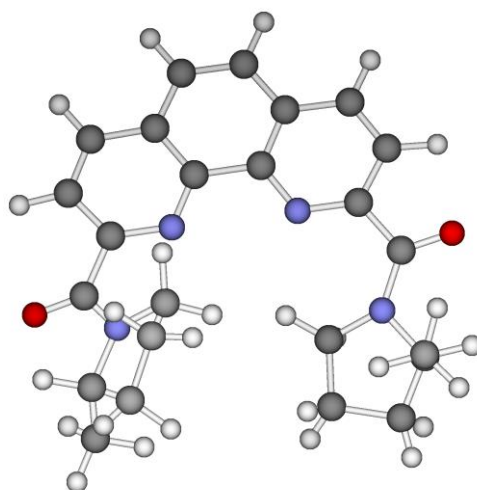

PBE/L1 theoretical level

E= -1299.089322

G= 247.8562 kcal/mol, H= 301.3675 kcal/mol, U= 300.7750 kcal/mol, S= 180.6215 cal/mol at T= 298.150 K

H -4.94985151 3.18852401 -1.01832283

H -4.11966944 -3.34480357 -2.66866899
N -1.59909391 1.33277333 -0.29634023
N 0.64745712 2.95599461 0.56795353
N -1.28650415 -1.33457685 -0.88830990
N 0.99880058 -2.81767440 0.04051958
O -0.94803435 4.33189821 1.43631327
O 0.55023032 -4.22240734 -1.70061779
C -1.75267816 2.61279464 0.01357835
C -2.95572567 3.32573032 -0.20907135
H -3.00831318 4.36601067 0.11549281
C -4.00783157 2.67183542 -0.81113827
C -3.87394333 1.30763304 -1.16324103
C -4.92456341 0.56794792 -1.79114795
H -5.86730146 1.07963789 -2.00677824
C -4.75769806 -0.74795002 -2.11859965
H -5.56328249 -1.30678332 -2.60433292
C -3.53099442 -1.42714810 -1.83611631
C -3.32070851 -2.78544784 -2.17270613
C -2.11237383 -3.37772632 -1.88015580
H -1.87532032 -4.40900469 -2.14646602
C -1.12587941 -2.61115932 -1.21514404
C -2.45821571 -0.73510176 -1.19770646
C -2.63072419 0.67360133 -0.86572063
C -0.64321184 3.37060595 0.72501272
C 0.20804100 -3.29246831 -0.96667230
C 1.19233489 2.00566387 -0.42843279
H 1.04983819 2.40401268 -1.45088124
C 2.68241477 1.94868338 -0.07744909
H 2.85572743 1.20749760 0.72052938
H 3.29710841 1.66558230 -0.94501287
C 2.97445917 3.36709213 0.43649733

H	3.08182502	4.05992699	-0.41474658
H	3.88781762	3.43014193	1.04730093
C	1.71777976	3.72468567	1.25122321
C	1.81479347	3.35134053	2.73488379
H	1.46649837	4.79607010	1.17662644
C	2.31789041	-3.46450543	0.26348636
C	3.32202935	-3.13964963	-0.84253883
H	2.15510058	-4.55846357	0.28069869
C	2.73690557	-2.95248795	1.65470314
C	1.41142118	-2.61654043	2.34963942
C	0.57875389	-2.01928067	1.20833933
H	1.52611327	-1.91455770	3.18941808
H	0.92998189	-3.53419447	2.72688699
H	3.34034348	-3.69653392	2.19575930
H	-0.50304139	-2.10104585	1.37060416
H	0.81076127	-0.95114940	1.05917752
H	3.34522700	-2.03777385	1.54141939
H	4.28634357	-3.62765908	-0.62590504
H	3.48719192	-2.05183339	-0.90578628
H	2.95116568	-3.50810552	-1.80892265
H	0.67469984	1.04076123	-0.36840284
H	0.84727699	3.52898192	3.22586060
H	2.57512927	3.97728562	3.22979403
H	2.09349990	2.29331946	2.86361718
PBE0/L1 theoretical level			
E= -1299.171027			
H	-5.10137606	1.28590834	2.71428299
H	-4.37017298	-3.29692602	-2.17720747
N	-1.67026913	0.65423101	1.05370021
N	0.44115311	2.51560736	1.66070497
N	-1.35402071	-1.25552630	-0.87234473
N	1.24158108	-2.05304551	-1.74309254

O -0.63160962 2.76725245 3.62749147
O 0.18990660 -2.71847987 -3.62687945
C -1.80894005 1.55843425 1.99302506
C -3.02944684 1.81414795 2.64224911
H -3.04913592 2.55068588 3.43537164
C -4.13481045 1.11186171 2.25101352
C -4.01870108 0.14445046 1.23835480
C -5.12976313 -0.62102258 0.78032941
H -6.10194921 -0.44568804 1.23169720
C -4.98079300 -1.54382145 -0.19734554
H -5.83145237 -2.12087011 -0.54701662
C -3.70766997 -1.78184485 -0.79178709
C -3.52048635 -2.72546172 -1.81588733
C -2.27379513 -2.90248346 -2.34736156
H -2.07130861 -3.59039116 -3.15863705
C -1.21035540 -2.14824700 -1.82386339
C -2.57644463 -1.05491829 -0.36118558
C -2.74051261 -0.05476298 0.67423719
C -0.61065775 2.33502793 2.48804975
C 0.13997829 -2.34096074 -2.47010899
C 0.50295264 2.29317307 0.21080807
H -0.21661355 2.94353318 -0.30367783
C 1.92917597 2.69413543 -0.14034088
H 2.60494089 1.84636855 0.01157503
H 2.01709962 3.01522756 -1.18070579
C 2.23506832 3.80293870 0.86187094
H 1.76829493 4.73803425 0.53530079
H 3.30440760 3.98361564 0.99579346
C 1.57534623 3.31300282 2.15113354
C 2.49830651 2.48275948 3.03205585
H 1.17780077 4.14050388 2.74656129

C 2.55855203 -2.20703197 -2.38184452
C 2.82227612 -1.14332104 -3.43304372
H 2.58642054 -3.19281387 -2.86387420
C 3.53137994 -2.15644455 -1.20275331
C 2.70445609 -2.63733673 -0.01739087
C 1.34515464 -2.00254893 -0.28399983
H 3.11675453 -2.33745503 0.94892836
H 2.61583328 -3.72866988 -0.03240126
H 4.42285824 -2.75997496 -1.38787174
H 0.52433103 -2.54210806 0.18658531
H 1.31015956 -0.97003949 0.07702852
H 3.85090280 -1.12053800 -1.03874171
H 3.82187462 -1.28109753 -3.85711932
H 2.76956749 -0.14587431 -2.98566484
H 2.08880305 -1.21598995 -4.23738003
H 0.26025397 1.26267779 -0.03937989
H 1.93665028 2.07370615 3.87435579
H 3.30293870 3.11071301 3.42705989
H 2.94510627 1.65769720 2.46934319

Minor conformer form

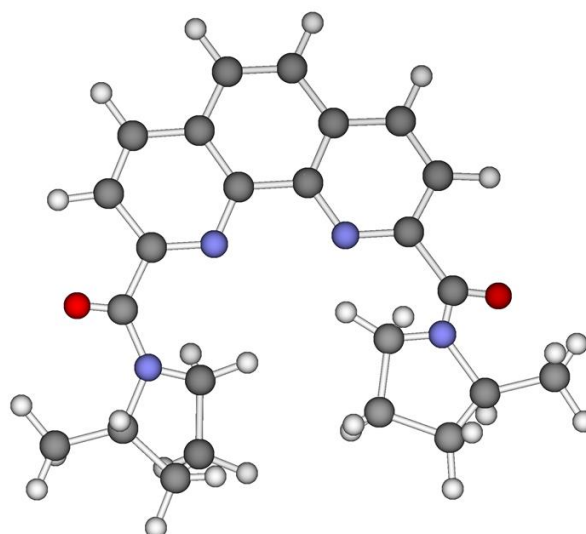

PBE/L1 theoretical level

E= -1299.087480

G= 247.7569 kcal/mol, H= 301.4334 kcal/mol, U= 300.8409 kcal/mol, S= 180.0320 cal/mol at T= 298.150 K

H	-4.89116430	3.25505471	0.75725436
H	-4.69886923	-2.91718698	-2.04866815
N	-1.52963018	1.30465138	0.40752789
N	0.73390883	2.41782284	1.87364864
N	-1.43725765	-1.14430010	-0.86070716
N	1.07847488	-2.43997884	-1.79628038
O	-0.22122470	4.41969728	1.34955943
O	-0.13203956	-4.34091091	-1.49152267
C	-1.57196939	2.50979757	0.96133316
C	-2.75993705	3.27005410	1.08569753
H	-2.69327092	4.27237844	1.51138139
C	-3.94474506	2.71514630	0.65742332
C	-3.94010949	1.42779970	0.06985374
C	-5.13558674	0.79533279	-0.39444286
H	-6.08504534	1.32717001	-0.28122607
C	-5.09703684	-0.44535160	-0.96434051
H	-6.01554060	-0.92812091	-1.31130898
C	-3.85801148	-1.14035439	-1.12636423
C	-3.78092146	-2.42562962	-1.71266687
C	-2.55644488	-3.04052544	-1.84555173
H	-2.43965554	-4.04496336	-2.25425649
C	-1.39632463	-2.34454608	-1.42532468
C	-2.63709307	-0.54400700	-0.69086766
C	-2.68145990	0.76562029	-0.05245718
C	-0.29084423	3.18942142	1.41407228
C	-0.08583107	-3.10953045	-1.56751525
C	0.77267826	0.95197284	2.06394362
H	0.75297534	0.43658605	1.09253037
C	2.09542227	0.72445041	2.81003332

H 1.94410729 0.80544323 3.89854240
H 2.51446056 -0.27098721 2.59943390
C 2.98304629 1.87340188 2.30655217
H 3.36435056 1.64183164 1.29786491
H 3.84242225 2.07851267 2.96274328
C 2.01530743 3.06790495 2.24095058
C 1.91390526 3.84691596 3.55833292
H 2.28034377 3.77297854 1.43556762
C 2.34546065 -3.21698785 -1.86887455
C 2.43838167 -4.08659172 -3.12430811
H 2.37551761 -3.87508535 -0.98198086
C 3.44207096 -2.13051820 -1.79458821
C 2.73900175 -0.89668560 -1.20885456
C 1.33823895 -0.98932767 -1.82093096
H 3.24412322 0.04788808 -1.46226883
H 2.66901469 -0.97264582 -0.11065595
H 4.30419922 -2.46617270 -1.19918931
H 0.55789471 -0.45946953 -1.26158583
H 1.35077357 -0.62025005 -2.86484885
H 3.80258298 -1.90515339 -2.81317210
H 3.40286756 -4.62028170 -3.13665342
H 2.37563252 -3.46378207 -4.03150129
H 1.62484658 -4.82470417 -3.13137531
H -0.10130345 0.60464013 2.63564873
H 1.12481022 4.60733080 3.47660613
H 2.86968732 4.35572290 3.76429009
H 1.68480945 3.17852187 4.40349674

TS

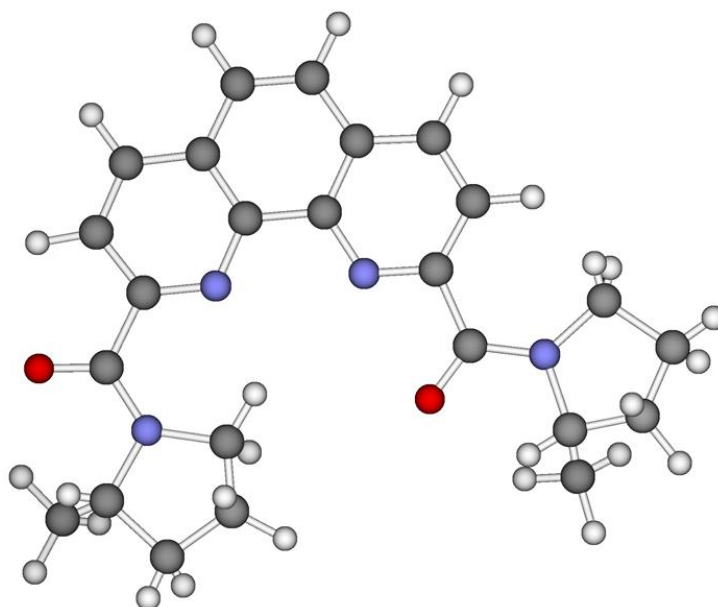

PBE/L1 theoretical level

E= -1299.072438

G= 248.5127 kcal/mol, H= 300.7382 kcal/mol, U= 300.1457 kcal/mol, S= 175.1651 cal/mol at T= 298.150 K

H	-4.62454844	2.13492370	1.32213736
H	-4.51352358	-3.64955115	-2.26453853
N	-1.28448832	0.41437224	0.34501821
N	0.42612353	3.09589767	2.15483689
N	-1.23474753	-1.88351119	-1.13491285
N	1.31409347	-3.03149438	-1.98126042
O	1.10392749	1.29997921	0.96801269
O	0.09056699	-4.81836271	-2.67127037
C	-1.27008045	1.53819871	1.05863452
C	-2.47363448	2.18983388	1.42783439
H	-2.47669721	3.10803747	2.00765920
C	-3.68602204	1.64599955	1.04382825
C	-3.71872640	0.45525563	0.29219100
C	-4.93285513	-0.17097387	-0.13445356
H	-5.88576603	0.29653919	0.13136014
C	-4.90510845	-1.33137894	-0.85531819

H -5.83659601 -1.80896759 -1.17449772
C -3.66396213 -1.95128906 -1.20940721
C -3.58931732 -3.15793443 -1.94548416
C -2.35799789 -3.69890904 -2.24459219
H -2.22807574 -4.63415861 -2.79093075
C -1.19018245 -3.01512122 -1.82155561
C -2.43141794 -1.35524797 -0.81572586
C -2.45476651 -0.12220485 -0.03499721
C 0.17219353 1.97468221 1.39183497
C 0.13262308 -3.68361115 -2.18123889
C -0.48006585 4.03231144 2.84165668
H -1.10138297 3.50706077 3.59028339
C 0.46151942 5.03402233 3.53164935
H 0.67230785 5.87857771 2.85656929
H 0.01828748 5.43906975 4.45362520
C 1.73469365 4.21373463 3.77420855
H 1.60838270 3.56655955 4.65810013
H 2.62641525 4.83959246 3.92918229
C 1.84825385 3.35347867 2.50661230
C 2.60751843 4.03179312 1.36060429
H 2.31892300 2.37798381 2.70680666
C 2.56560588 -3.76061559 -2.32914186
C 2.75307059 -3.92138648 -3.83933854
H 2.49203014 -4.76572180 -1.87642014
C 3.67927909 -2.92630267 -1.65880156
C 2.95662642 -2.08884740 -0.59492069
C 1.62170315 -1.77061296 -1.27004254
H 3.49973083 -1.17451429 -0.31382829
H 2.77913570 -2.68241310 0.31738466
H 4.47213268 -3.56997418 -1.24878347
H 0.81397307 -1.48483407 -0.59067738

H 1.74716413 -0.94963759 -2.00142860
H 4.13912439 -2.26010966 -2.40952420
H 3.70049691 -4.44746161 -4.04233360
H 2.79244256 -2.93529487 -4.33011961
H 1.92561150 -4.50772953 -4.26174498
H -1.14519012 4.54976702 2.13153529
H 2.55190325 3.40198755 0.46158564
H 3.66822934 4.15336657 1.63459253
H 2.19106293 5.02514601 1.12954569

L4 (meso-form)

Major conformer form

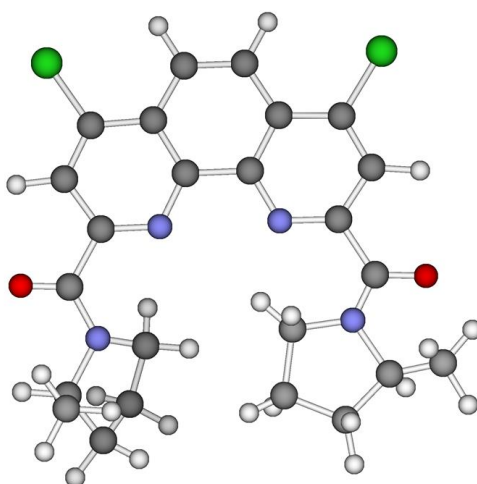

PBE/L1 theoretical level

E= -2220.895107

G= 233.1652 kcal/mol, H= 291.0904 kcal/mol, U= 290.4979 kcal/mol, S= 194.2819 cal/mol at T= 298.150 K

N -1.68222964 1.19140697 0.12522300
N 0.36680117 2.64804387 1.54559672
N -1.28667235 -1.36126566 -0.74221671
N 1.42162895 -2.50645471 -1.15295625
O -0.68017685 4.50255966 0.72132540
O 0.34081659 -4.49176216 -0.90728408
C -1.85979140 2.45458055 0.48864168
C -3.09575200 3.13286138 0.39979583

H -3.14234734 4.18658209 0.67506033
C -4.19050980 2.42900062 -0.04593609
C -4.06047964 1.07118392 -0.44292381
C -5.14549446 0.27641574 -0.91724563
H -6.13616896 0.73077363 -0.97229922
C -4.95670271 -1.02339101 -1.29381537
H -5.79489374 -1.62493312 -1.64955890
C -3.66495657 -1.62468290 -1.23926365
C -3.39779949 -2.96649885 -1.62100279
C -2.12110925 -3.47316957 -1.54994142
H -1.87900436 -4.50614977 -1.79825509
C -1.08199978 -2.61389494 -1.12216914
C -2.54209781 -0.86836112 -0.78194147
C -2.74806333 0.51065516 -0.34872717
C -0.67403048 3.29034472 0.94225085
C 0.29624921 -3.26584053 -1.04446518
C 0.33344966 1.33299220 2.21458149
H 0.74580848 0.54876965 1.55800033
C 1.21917808 1.55297816 3.44749093
H 0.63661772 2.03947544 4.24745893
H 1.62491417 0.60813475 3.83947134
C 2.30049539 2.50287104 2.91682386
H 3.05127931 1.93410778 2.34049368
H 2.82709312 3.05454803 3.70964456
C 1.54183137 3.45314169 1.97138822
C 2.37403655 3.94259524 0.78641802
C 2.74311996 -3.18239212 -1.03016794
C 3.06184912 -4.08315897 -2.22503304
C 3.73719931 -2.01109934 -0.86515421
C 2.87479162 -0.81796026 -0.42796624
C 1.57663584 -1.04025340 -1.20908391

H 3.33679199 0.15468705 -0.65640646
H 2.66932583 -0.86214143 0.65504092
H 4.20921946 -1.79220152 -1.83847976
H 4.53681421 -2.25778580 -0.15098555
H 1.70086896 -0.71161753 -2.25904894
H 0.69287878 -0.54845852 -0.78617066
H -0.69579154 1.04807281 2.46693707
H 4.05743933 -4.53715658 -2.09190583
H 3.07029772 -3.49811172 -3.15900111
H 2.31537676 -4.88517570 -2.30316067
H 1.76732063 4.59166145 0.14000200
H 2.74684644 3.08830643 0.19840118
H 3.23912001 4.51959324 1.15174556
H 1.16060185 4.33341694 2.52219272
H 2.70614982 -3.80594254 -0.11911415
Cl -5.74820185 3.22545052 -0.12750359
Cl -4.69857407 -3.99535060 -2.18480062
PBE0/L1 theoretical level
E= -2221.033897
N -1.67378569 1.19222438 0.11864571
N 0.35832262 2.62424707 1.53430736
N -1.27857172 -1.35059536 -0.71823096
N 1.41441977 -2.48073697 -1.12165868
O -0.67891222 4.46593523 0.73646057
O 0.34489664 -4.44162941 -0.86019999
C -1.84771013 2.44129777 0.47854879
C -3.07459283 3.11490560 0.39058542
H -3.12584186 4.15951490 0.66705543
C -4.15862846 2.41618466 -0.05641447
C -4.02576637 1.06806207 -0.44797421
C -5.10570574 0.27592626 -0.92359775

H -6.08922338 0.72522348 -0.98353672
C -4.91638899 -1.01151359 -1.29336262
H -5.74673891 -1.60822594 -1.65011466
C -3.62869453 -1.60912251 -1.22946501
C -3.36284018 -2.94237781 -1.60352445
C -2.09651804 -3.44460392 -1.52348506
H -1.85809672 -4.46988440 -1.77057612
C -1.07019436 -2.58966112 -1.08906627
C -2.52224779 -0.85956877 -0.77170068
C -2.72874594 0.51336902 -0.34973374
C -0.66901487 3.26612639 0.94043136
C 0.30213934 -3.23179317 -1.00531507
C 0.31270334 1.31769872 2.19283366
H 0.70086229 0.53493142 1.53453720
C 1.20990038 1.51753533 3.40821099
H 0.64638358 2.00237298 4.21211767
H 1.60703993 0.57264364 3.78649092
C 2.28598857 2.45453644 2.87489915
H 3.01396227 1.88793874 2.28252101
H 2.82856178 2.98750234 3.65885115
C 1.52481782 3.41526151 1.96056199
C 2.34614801 3.91859436 0.78701091
C 2.72337675 -3.15148878 -1.01018441
C 3.02733207 -4.05469704 -2.19415355
C 3.71554685 -1.98888445 -0.87432861
C 2.86672068 -0.79964739 -0.43843782
C 1.56655407 -1.02761292 -1.19474411
H 3.32240963 0.16404654 -0.67853910
H 2.67671704 -0.83697850 0.63954765
H 4.16739941 -1.78127766 -1.85073733
H 4.52119255 -2.22743130 -0.17639531

H 1.67656612 -0.71091741 -2.24104190
 H 0.70171058 -0.52699769 -0.76683003
 H -0.70866185 1.04843557 2.45999503
 H 4.02265167 -4.49440145 -2.07557869
 H 3.01482630 -3.47970080 -3.12544560
 H 2.29333520 -4.85881042 -2.25625682
 H 1.74660766 4.58025312 0.16020101
 H 2.70373368 3.07754993 0.18500096
 H 3.21339607 4.47598553 1.15439212
 H 1.15633118 4.27896214 2.52900290
 H 2.70324516 -3.76037598 -0.09890726
 Cl -5.70113945 3.20508432 -0.14596324
 Cl -4.64777946 -3.96341467 -2.16670823

Minor conformer form

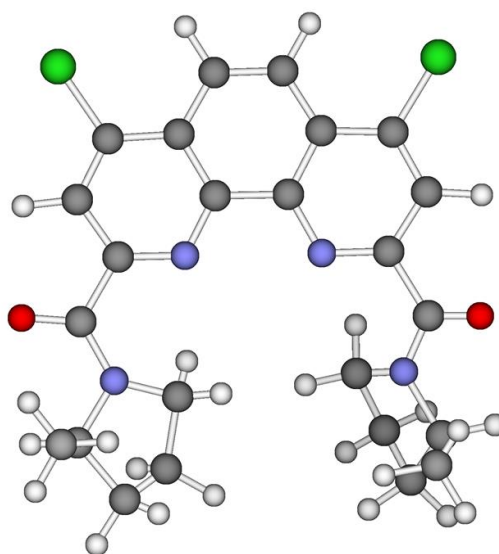

PBE/L1 theoretical level

E= -2220.894257

G= 233.0881 kcal/mol, H= 291.0758 kcal/mol, U= 290.4833 kcal/mol, S= 194.4915 cal/mol at T= 298.150 K

N -1.75721014 1.09174228 0.36511549
 N 0.08126734 1.86845720 2.45949030
 N -0.91803122 -0.49026221 -1.70883787
 N 1.59674275 -1.95862830 -1.71314836

O -1.56395316 3.26438618 3.18371844
O 1.53811979 -1.51982486 -3.95470357
C -2.16666126 1.83265114 1.38573778
C -3.50241423 2.26383710 1.55429065
H -3.74213147 2.88286591 2.41887093
C -4.42445803 1.90900636 0.59917164
C -4.03270626 1.14320695 -0.53103757
C -4.92053080 0.78690863 -1.58770359
H -5.96170568 1.10680640 -1.52102017
C -4.47932529 0.07945841 -2.66909242
H -5.16126299 -0.17089754 -3.48276353
C -3.12270451 -0.34909540 -2.76422763
C -2.60480380 -1.06961513 -3.87326717
C -1.28398991 -1.45225155 -3.89902759
H -0.83655465 -1.96269143 -4.75197983
C -0.48776606 -1.16252315 -2.76921082
C -2.19841981 -0.05674856 -1.71108973
C -2.65887713 0.74604887 -0.57875055
C -1.18958402 2.36314106 2.42919755
C 0.97237927 -1.57413983 -2.86233497
C 0.58072102 0.59675020 1.90305042
H 1.03889835 0.75718421 0.91170895
C 1.61791301 0.15129536 2.94151711
H 1.11458838 -0.35277638 3.78343606
H 2.35978675 -0.54165906 2.51545477
C 2.22980332 1.48059928 3.39911366
H 2.96842527 1.83026314 2.65685296
H 2.73204470 1.41951382 4.37596750
C 1.03951120 2.45727634 3.43412161
C 1.42047405 3.89714766 3.08894205
C 3.02730083 -2.35545778 -1.77796662

C 3.95347834 -1.16239810 -2.01045680
C 3.25506878 -3.07387090 -0.43470487
C 1.86685324 -3.59974265 -0.04697176
C 0.94364429 -2.45659471 -0.48870313
H 1.76951587 -3.82013726 1.02686870
H 1.63002563 -4.51594925 -0.61298364
H 3.60490346 -2.34391117 0.31669173
H 4.01595974 -3.86379218 -0.52009243
H 0.89193130 -1.66518128 0.27644557
H -0.08197879 -2.78782392 -0.70046490
H -0.24086364 -0.11588620 1.76808667
H 5.00131607 -1.50310075 -2.03671622
H 3.84532642 -0.42550051 -1.19842172
H 3.71719122 -0.68170589 -2.96984673
H 0.53039151 4.54035568 3.10868239
H 1.88355696 3.94422269 2.09026313
H 2.14546037 4.27512503 3.82811069
H 0.55231684 2.44842958 4.42694902
H 3.14071274 -3.06055045 -2.62294245
Cl -6.08883619 2.42695642 0.77806920
Cl -3.64085865 -1.47091854 -5.22745848

TS

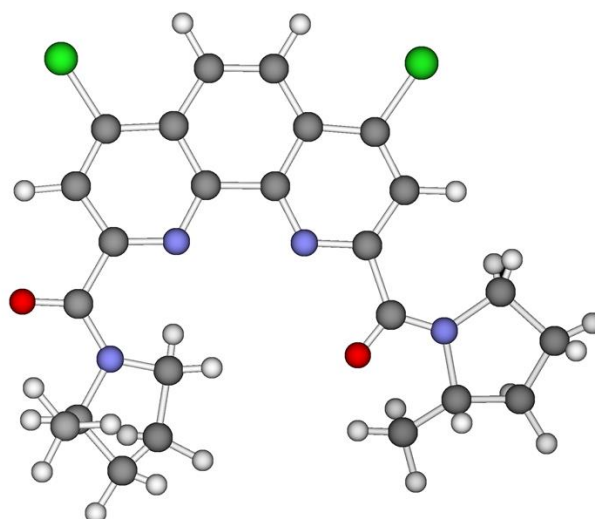

PBE/L1 theoretical level

E= -2220.878515

G= 234.3500 kcal/mol, H= 290.3729 kcal/mol, U= 289.7804 kcal/mol, S= 187.9019 cal/mol at T= 298.150 K

N	-1.84602427	1.50387716	0.67076892
N	-0.03508796	2.69516277	2.52328300
N	-0.89647794	-0.33031118	-1.07796609
N	1.73782229	-2.60859275	-1.97596586
O	-1.72483873	4.13628435	3.05437279
O	1.75278544	-0.48464817	-1.17930853
C	-2.29295278	2.38992143	1.54686844
C	-3.65203977	2.76564026	1.65035832
H	-3.92807341	3.51976371	2.38789320
C	-4.55446148	2.17851067	0.79306692
C	-4.12229061	1.22849441	-0.17120174
C	-4.98672104	0.58980596	-1.11115205
H	-6.04850245	0.84226054	-1.09341550
C	-4.50454617	-0.31318820	-2.01644301
H	-5.17486334	-0.79177457	-2.73255849
C	-3.11966348	-0.65683889	-2.04341793
C	-2.54026723	-1.58761871	-2.93532443
C	-1.19167876	-1.88571405	-2.87760806
H	-0.79359877	-2.61027956	-3.58136392
C	-0.38794252	-1.22727644	-1.91818666
C	-2.20833206	-0.05210707	-1.12200856
C	-2.72598338	0.92833525	-0.16827513
C	-1.32486558	3.13344789	2.45596957
C	1.13171434	-1.40009689	-1.70431852
C	0.50611806	1.35962677	2.17686272
H	0.88007927	1.33492100	1.14034426
C	1.63464427	1.17320693	3.19843006
H	1.22472012	0.80550188	4.15419960

H 2.38927221 0.45520821 2.84356713
C 2.18464851 2.59410048 3.36310601
H 2.84388852 2.84223938 2.51314235
H 2.75537992 2.74123383 4.29228783
C 0.93630213 3.49386406 3.31795883
C 1.20236659 4.87254667 2.71206975
C 3.12761688 -2.81329441 -1.47348011
C 3.23260593 -2.72919917 0.04943538
C 3.49219966 -4.20203161 -2.01849461
C 2.70361400 -4.30793905 -3.32432342
C 1.37142897 -3.62015462 -2.98538017
H 2.55499744 -5.34300423 -3.66630530
H 3.21425772 -3.74945545 -4.12576628
H 3.15533400 -4.97460032 -1.30530977
H 4.57816792 -4.31233978 -2.15478754
H 0.63478607 -4.34295273 -2.58842254
H 0.95403779 -3.15088558 -3.88762498
H -0.27322772 0.59284914 2.25357318
H 4.27153683 -2.93496585 0.35402918
H 2.57611036 -3.47851992 0.52047694
H 2.95196700 -1.72781670 0.40023100
H 0.27631843 5.46242714 2.68555641
H 1.60133576 4.77117348 1.69004548
H 1.94547570 5.40754938 3.32573509
H 0.51244336 3.62797141 4.33117819
H 3.77709103 -2.03696680 -1.92051935
Cl -6.24862862 2.61841822 0.89357179
Cl -3.52999902 -2.39177036 -4.13945341

L4 (rac-form)

Major conformer form

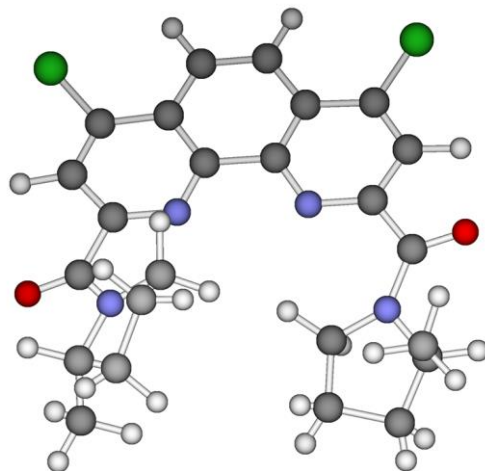

PBE/L1 theoretical level

E= -2220.896082

G= 233.0034 kcal/mol, H= 291.1060 kcal/mol, U= 290.5136 kcal/mol, S= 194.8772 cal/mol at T= 298.150 K

Cl -5.45170927 3.56670976 -1.11302674

Cl -4.53442144 -3.73248506 -2.95739841

N -1.58054936 1.32147682 -0.30457449

N 0.68018275 2.92892408 0.55662441

N -1.28157794 -1.32147396 -0.87586540

N 0.99699110 -2.80276632 0.08071533

O -0.90486568 4.31713676 1.42781866

O 0.56525958 -4.21083403 -1.66365933

C -1.72142029 2.60071635 0.00862123

C -2.91415167 3.32936859 -0.20293280

H -2.96268010 4.36718750 0.12655167

C -3.97020626 2.68436813 -0.80444098

C -3.86654592 1.31533122 -1.17008376

C -4.91205454 0.57678026 -1.79862273

H -5.85104465 1.08844972 -2.01647496

C -4.74712896 -0.73956603 -2.12662911

H -5.55123329 -1.29361761 -2.61383438

C -3.52806163 -1.42332590 -1.84258127
C -3.29165936 -2.78675914 -2.16442990
C -2.08570290 -3.37581086 -1.86197448
H -1.84735262 -4.40645361 -2.12506557
C -1.11352885 -2.59755683 -1.19464409
C -2.45293283 -0.73332000 -1.20030785
C -2.62202477 0.67898721 -0.87110782
C -0.60513008 3.35459042 0.71729457
C 0.21959510 -3.27997327 -0.93364310
C 1.21417189 1.98180377 -0.44954205
H 1.05458772 2.38132906 -1.46865439
C 2.70949793 1.92915845 -0.12012754
H 2.89790654 1.18329751 0.66989315
H 3.31182861 1.65442121 -0.99884701
C 3.00485587 3.34531426 0.39801905
H 3.09906435 4.04331875 -0.45042232
H 3.92618346 3.40703344 0.99664760
C 1.75873065 3.69536185 1.23128068
C 1.87329805 3.31254387 2.71104932
H 1.50329387 4.76624775 1.16635692
C 2.31858444 -3.44214702 0.31589049
H 2.15993547 -4.53648996 0.34150693
C 2.72612953 -2.91681242 1.70506954
C 1.39445770 -2.58841419 2.39163351
C 0.56147462 -2.00455832 1.24362195
H 1.49914420 -1.88043666 3.22751760
H 0.91925204 -3.50777078 2.77224278
H 3.33363104 -3.65139937 2.25417566
H -0.52001768 -2.10041666 1.40150881
H 0.78082001 -0.93436551 1.09173167
H 3.32673717 -1.99751770 1.58809435

H 0.70252424 1.01414728 -0.38378796
C 3.32718349 -3.12100530 -0.78668237
H 4.29273033 -3.60114145 -0.55869418
H 3.48631883 -2.03293967 -0.85897452
H 2.96668077 -3.50135565 -1.75233042
H 2.14880729 2.25260997 2.83006477
H 0.91334713 3.49168158 3.21630740
H 2.64279413 3.93241882 3.19912148

PBE0/L1 theoretical level

E= -2221.035329

Cl -5.61928844 1.43185532 3.04035950
Cl -4.81161594 -3.65280104 -2.45042539
N -1.65842891 0.64450246 1.04330790
N 0.46316168 2.50281620 1.64189887
N -1.34632182 -1.24336028 -0.86268091
N 1.25822496 -2.03391933 -1.72391570
O -0.59763700 2.74630952 3.61756396
O 0.21440171 -2.68725348 -3.61781073
C -1.78412783 1.54687285 1.98419225
C -2.99269700 1.81009316 2.64751506
H -3.00826883 2.54090858 3.44473720
C -4.10170317 1.11398077 2.26125789
C -4.01658535 0.14182436 1.24299037
C -5.12345266 -0.62071401 0.78111416
H -6.09359312 -0.44960421 1.23107171
C -4.97588491 -1.53903663 -0.20162863
H -5.82712793 -2.11031508 -0.55074316
C -3.70791292 -1.77773809 -0.79817194
C -3.49115491 -2.71353841 -1.83064580
C -2.24299002 -2.88466692 -2.35655713
H -2.04045868 -3.56610990 -3.17196822

C -1.19170690 -2.12926483 -1.81679571
C -2.57409835 -1.05368948 -0.36383435
C -2.73737049 -0.05500160 0.67582166
C -0.58110124 2.32098579 2.47612929
C 0.16284987 -2.31793380 -2.45915413
C 0.51265448 2.28799725 0.18995708
H -0.21109080 2.94156790 -0.31417331
C 1.93598330 2.69054151 -0.17090154
H 2.61258030 1.84156191 -0.03019827
H 2.01470327 3.01790071 -1.20992529
C 2.25122428 3.79322672 0.83511734
H 1.78182685 4.73033524 0.51843202
H 3.32176375 3.97253132 0.96025425
C 1.60342956 3.29600573 2.12748170
C 2.53256941 2.45848060 2.99457884
H 1.21172857 4.12001133 2.73142028
C 2.57990646 -2.17982602 -2.35680938
C 2.84532905 -1.10892379 -3.39996767
H 2.61281109 -3.16269517 -2.84423137
C 3.54526305 -2.13419747 -1.17158651
C 2.71350145 -2.62781334 0.00510168
C 1.35334873 -1.99581110 -0.26335883
H 3.11910534 -2.33426189 0.97609866
H 2.62896156 -3.71921921 -0.01913430
H 4.43992710 -2.73301458 -1.35606885
H 0.53235304 -2.54321718 0.19794530
H 1.31262612 -0.96646911 0.10587833
H 3.86000991 -1.09843314 -0.99789453
H 3.84657812 -1.24278569 -3.82116079
H 2.78976727 -0.11431795 -2.94670248
H 2.11570239 -1.17743301 -4.20815182

H 0.26870465 1.25872612 -0.06418513
H 1.97860873 2.04429698 3.83948350
H 3.34112740 3.08308506 3.38656926
H 2.97388482 1.63694835 2.42250323

Minor conformer form

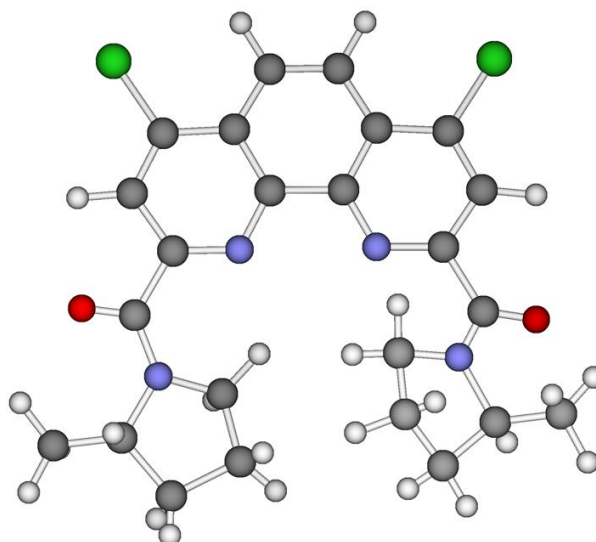

E= -2220.894088

G= 233.3655 kcal/mol, H= 291.1625 kcal/mol, U= 290.5700 kcal/mol, S= 193.8521 cal/mol at T= 298.150 K

Cl -5.39042330 3.64007401 0.83660161
Cl -5.18540668 -3.27782488 -2.24985647
N -1.51676524 1.29036009 0.39953786
N 0.75557607 2.39699435 1.86616766
N -1.42682183 -1.13336730 -0.85242194
N 1.09755623 -2.42172050 -1.78426301
O -0.18413778 4.40142107 1.31934750
O -0.10481817 -4.32725096 -1.46890891
C -1.54618192 2.49631667 0.94908994
C -2.72037482 3.27299500 1.07484436
H -2.64877892 4.27751732 1.49157560
C -3.90848613 2.72488213 0.65114599
C -3.93652892 1.43141448 0.06417760
C -5.12720966 0.79592359 -0.39577258

H -6.07441425 1.32660127 -0.28598449
C -5.09018183 -0.44858593 -0.95817673
H -6.00788784 -0.93035990 -1.29959285
C -3.85728955 -1.14624822 -1.11962414
C -3.75021863 -2.43907261 -1.69805026
C -2.52350783 -3.04728937 -1.82797611
H -2.40458775 -4.05401850 -2.22741485
C -1.37547719 -2.33465171 -1.41074479
C -2.63277221 -0.54760051 -0.68919492
C -2.67603040 0.76650321 -0.05423302
C -0.25982466 3.17298794 1.39777839
C -0.06100222 -3.09680986 -1.55109680
C 0.77773559 0.93310577 2.07625890
H 0.75487596 0.40555227 1.11145687
C 2.09638286 0.70108783 2.82822084
H 1.94285619 0.79528213 3.91524482
H 2.50577545 -0.30074975 2.62976670
C 2.99721885 1.83528340 2.31475282
H 3.38005638 1.58897567 1.31026399
H 3.85598636 2.03904819 2.97199750
C 2.04233336 3.03894091 2.23242307
C 1.94246900 3.83260870 3.54090476
H 2.31740642 3.73214841 1.42025721
C 2.36927247 -3.19252276 -1.85862684
C 2.46126103 -4.06859207 -3.10937166
H 2.40699792 -3.84442711 -0.96766031
C 3.45953679 -2.09907913 -1.79654884
C 2.75245762 -0.86531949 -1.21586072
C 1.34929001 -0.96953464 -1.82040596
H 3.25078487 0.08022261 -1.47855020
H 2.68804741 -0.93371528 -0.11683956

H 4.32613277 -2.42580056 -1.20284271
H 0.56987792 -0.43828905 -1.26134217
H 1.35446739 -0.60902590 -2.86714745
H 3.81406665 -1.87839401 -2.81816077
H 3.43069887 -4.59302187 -3.12392378
H 2.38794661 -3.45154047 -4.01961470
H 1.65527630 -4.81492424 -3.10870457
H -0.10098964 0.60349554 2.65117145
H 1.16207242 4.60071135 3.44859219
H 2.90261054 4.33353233 3.74534273
H 1.70309126 3.17575073 4.39199162

TS

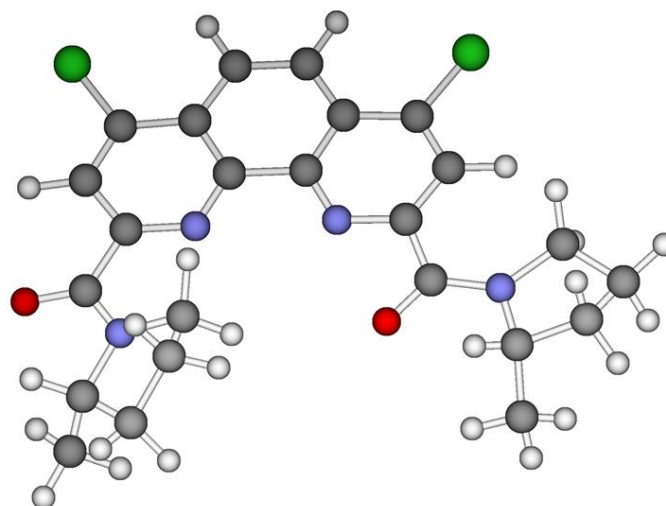

PBE/L1 theoretical level

E= -2220.880462

G= 234.6186 kcal/mol, H= 290.4846 kcal/mol, U= 289.8921 kcal/mol, S= 187.3754 cal/mol at T= 298.150 K

Cl -5.09773159 2.44770122 1.52032888
Cl -5.02832413 -4.07844162 -2.38468146
N -1.25864923 0.40429342 0.24470612
N 0.49775940 3.10674095 1.97679257
N -1.22646952 -1.88627470 -1.19424844
N 1.28617561 -3.05650520 -1.83911824

O 1.14468193 1.31529737 0.76440358
O 0.13595940 -4.43139982 -3.25617456
C -1.22389936 1.53635097 0.94150865
C -2.41082788 2.19236064 1.34455776
H -2.40995789 3.12109208 1.90513933
C -3.63024831 1.63140452 1.01323402
C -3.70349503 0.42425457 0.28268403
C -4.91706705 -0.22879855 -0.08790895
H -5.86505508 0.22576065 0.20516859
C -4.89724588 -1.40050471 -0.79099667
H -5.83006573 -1.89566875 -1.06698930
C -3.66590667 -2.00632405 -1.18568313
C -3.57238197 -3.21983171 -1.91904306
C -2.34429884 -3.72955418 -2.27468681
H -2.22047782 -4.64040565 -2.86113071
C -1.18826985 -3.01776910 -1.88034797
C -2.42525959 -1.38507652 -0.84737766
C -2.44018769 -0.13918696 -0.08101075
C 0.22677712 1.98637784 1.22273922
C 0.14124691 -3.57525134 -2.36686802
C -0.39276156 4.03450441 2.69694304
H -0.98782462 3.50062394 3.46027684
C 0.56382322 5.03808117 3.36340594
H 0.74367279 5.89052343 2.68948126
H 0.14854771 5.43063927 4.30342770
C 1.85188675 4.22773409 3.55559707
H 1.76270306 3.57367086 4.43886757
H 2.74253583 4.86104965 3.68350744
C 1.92962468 3.37690449 2.27913332
C 2.63951111 4.06970882 1.11064231
H 2.41621709 2.40486240 2.45638990

C 2.58691478 -3.51952672 -2.39193773
C 2.80032229 -3.08217764 -3.84161615
H 2.59615064 -4.62529945 -2.35072517
C 3.61900496 -2.92895341 -1.41464806
C 2.85267019 -2.78559399 -0.09527064
C 1.46093869 -2.33453941 -0.55538392
H 3.30603266 -2.05672121 0.59277815
H 2.78657818 -3.75915504 0.41911221
H 4.51364946 -3.56512117 -1.33861935
H 0.66926008 -2.60593843 0.15288088
H 1.40649867 -1.24322510 -0.69520319
H 3.93502498 -1.93451607 -1.77511752
H 3.78611279 -3.43055987 -4.19066381
H 2.77086544 -1.98341572 -3.91840553
H 2.02445650 -3.51407576 -4.48803234
H -1.08086920 4.55334473 2.01008201
H 2.55846763 3.44583201 0.20938830
H 3.70803094 4.20038748 1.34714055
H 2.20517254 5.06031084 0.90157181

Complexes

L1*La(NO₃)₃

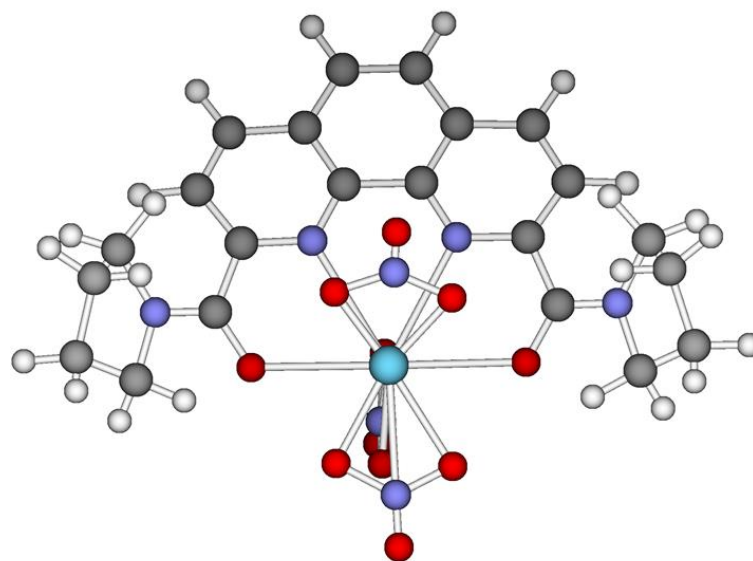

PBE/L1 theoretical level

E= -10556.886345

G= 230.8106 kcal/mol, H= 304.9870 kcal/mol, U= 304.3945 kcal/mol, S= 248.7887 cal/mol at T= 298.150 K

H -4.52806473 3.27118492 -0.70783961
H -3.50268483 -2.97827387 -3.28968263
N -1.47856951 1.08658290 0.30045471
N -0.09366491 3.89596319 1.94958937
N -1.07944095 -1.37790608 -0.70982087
N 1.19820797 -4.01222277 -1.26134396
O -0.12904730 1.71322906 2.53076386
O 0.53269392 -3.03243709 0.66759455
C -1.62093258 2.31493306 0.79196364
C -2.71388578 3.13975191 0.45021725
H -2.82580471 4.12592649 0.90344417
C -3.65971041 2.66287255 -0.44035134
C -3.50651670 1.37853110 -1.00618947
C -4.42143106 0.80737954 -1.94949973
H -5.29259348 1.39412987 -2.25376987
C -4.21711206 -0.44282344 -2.46414804
H -4.92285490 -0.86542672 -3.18464994
C -3.08114195 -1.22636688 -2.07821369
C -2.81223440 -2.51993394 -2.57629704
C -1.68336511 -3.19966817 -2.15315914
H -1.46688008 -4.20463085 -2.51974487
C -0.83188897 -2.58589005 -1.21068501
C -2.15833735 -0.69797117 -1.13352609
C -2.37382770 0.62610191 -0.58916259
C -0.56019324 2.64100885 1.81921852
C 0.36009955 -3.24029756 -0.54925495
C -0.22750410 5.01040459 0.99001980
H -1.03639483 5.69682217 1.30262291
C 1.13614762 5.70734262 1.08515859

H 1.86601686 5.16614485 0.46088079
H 1.08957326 6.75415945 0.75052357
C 1.48930871 5.55162144 2.57258773
H 0.93055618 6.28643847 3.17624736
H 2.56166410 5.68503189 2.77602172
C 1.02790463 4.12573433 2.89630842
H 1.80914855 3.36962700 2.70648909
H 0.68314916 3.99076056 3.93308640
C 2.42460465 -4.51393747 -0.58797944
H 2.16551018 -5.30457926 0.13315034
H 2.87730002 -3.68224955 -0.02132681
C 3.30622387 -4.99460316 -1.74775875
C 2.85963655 -4.11032343 -2.92267060
C 1.33916855 -4.04470015 -2.73119307
H 3.13644481 -4.51389790 -3.90781784
H 3.27982426 -3.09639168 -2.81910706
H 3.10917091 -6.05643559 -1.97225523
H 4.37489796 -4.88683462 -1.51177883
H 0.88793933 -3.15030503 -3.18356919
La 0.55687028 -0.54815400 1.45456898
N -1.43108499 -1.54435408 3.44929218
O -0.17494348 -1.44090831 3.73142600
O -1.76759434 -1.19087648 2.23628426
O -2.25597286 -1.94175220 4.25006580
N 3.20336342 -0.73231447 2.81889963
O 2.48524618 0.35161147 2.83371592
O 2.68211341 -1.73351550 2.17585111
O 4.28763008 -0.80197847 3.36563444
N 1.96410143 0.57403320 -0.99773806
O 2.46891284 1.02194226 -2.01469922
O 1.88594496 -0.70144236 -0.77274525

O 1.46768785 1.34006739 -0.07905519
H 0.85301238 -4.94699287 -3.14674330
H -0.44639614 4.63105822 -0.01830472
PBE0/L1 theoretical level
E= -10556.761402
H -4.50731087 3.24989724 -0.71083337
H -3.46190643 -2.96149230 -3.26079583
N -1.49956954 1.07727027 0.31923148
N -0.09229148 3.83641148 1.93340480
N -1.09010231 -1.36547375 -0.68106097
N 1.21024525 -3.93163037 -1.24399614
O -0.21535704 1.69166577 2.56332183
O 0.55529588 -2.96132946 0.66465604
C -1.64252484 2.29117393 0.80508751
C -2.71902990 3.11632156 0.45641845
H -2.82584333 4.09745884 0.90250069
C -3.65081859 2.64312983 -0.43479204
C -3.49663115 1.36511767 -0.99091095
C -4.40049171 0.79514480 -1.93808150
H -5.26277256 1.37692714 -2.24761081
C -4.19226789 -0.44249591 -2.44596910
H -4.88585377 -0.86316788 -3.16693020
C -3.06179333 -1.22070265 -2.05176044
C -2.78521442 -2.50330353 -2.54657388
C -1.66256452 -3.17098475 -2.12198830
H -1.43708050 -4.16560698 -2.48663068
C -0.82988882 -2.55448532 -1.17977166
C -2.15975475 -0.69622570 -1.10800612
C -2.38068986 0.61958092 -0.56865048
C -0.59385872 2.61027288 1.83529818
C 0.37441909 -3.18278193 -0.53341162
C -0.17239182 4.90413761 0.93413758

H -0.94197661 5.63521290 1.21240187
C 1.21388113 5.53346205 1.00351810
H 1.91180277 4.93030405 0.41444400
H 1.22051430 6.55708981 0.62297094
C 1.55098188 5.43017340 2.48840737
H 1.02677858 6.21065044 3.05007291
H 2.61969018 5.52189827 2.69179726
C 1.02537131 4.05174208 2.86911201
H 1.76756084 3.26121521 2.71588421
H 0.67385042 3.98132396 3.90110469
C 2.44037104 -4.40651941 -0.58645624
H 2.20105267 -5.16886091 0.15863106
H 2.90516162 -3.56422877 -0.06321718
C 3.29004526 -4.91835022 -1.74290156
C 2.83250356 -4.05864954 -2.91799951
C 1.32578015 -3.97942424 -2.70324349
H 3.08762407 -4.47831392 -3.89342380
H 3.25945973 -3.05385685 -2.83977580
H 3.07543540 -5.97394228 -1.94060969
H 4.35650587 -4.82019424 -1.53086472
H 0.88004726 -3.09285998 -3.15735531
La 0.51794839 -0.52735049 1.49316382
N -1.46797037 -1.62853479 3.39965630
O -0.23757119 -1.54166281 3.69028330
O -1.79207051 -1.21201479 2.23455119
O -2.28205204 -2.07035065 4.15954685
N 3.15771198 -0.63921475 2.83673811
O 2.39055824 0.37294418 2.92704058
O 2.70854998 -1.60426569 2.13840318
O 4.23076868 -0.67858309 3.36831355
N 1.89353228 0.67819297 -0.91496646

O 2.38161325 1.15921569 -1.90269518
 O 1.78606176 -0.57798684 -0.76071090
 O 1.44751811 1.39544082 0.03334945
 H 0.83208835 -4.87567711 -3.09968829
 H -0.40307987 4.49714756 -0.05176474

L1*Nd(NO₃)₃

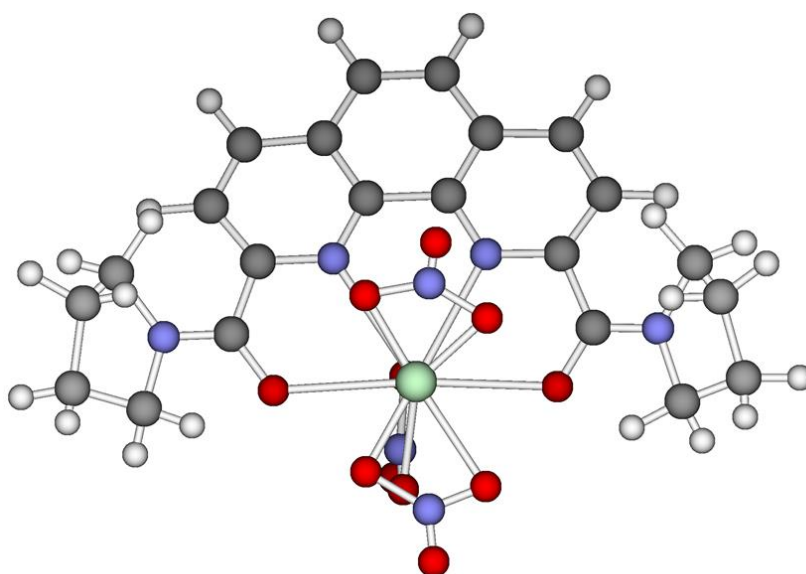

PBE/L1 theoretical level

E= -11688.280784

G= 232.0137 kcal/mol, H= 304.8703 kcal/mol, U= 304.2778 kcal/mol, S= 244.3622 cal/mol at T= 298.150

H -4.48643637 3.28538752 -0.70057136
 H -3.46296883 -2.93699884 -3.34870839
 N -1.42432582 1.09528065 0.26259980
 N -0.10647288 3.91030550 2.01392865
 N -1.04427326 -1.36418104 -0.74703217
 N 1.16663122 -4.08239746 -1.19836283
 O 0.05246217 1.69004607 2.37779999
 O 0.49634355 -3.00909114 0.67906213
 C -1.56385636 2.32015705 0.76759195
 C -2.66697574 3.14053321 0.44793436
 H -2.78803015 4.11638689 0.91924137

C -3.61468983 2.67595863 -0.44755721
C -3.45721149 1.40307546 -1.03610456
C -4.36885262 0.84503686 -1.99011254
H -5.23730469 1.43748403 -2.29116511
C -4.16436481 -0.39945155 -2.51858592
H -4.86742449 -0.81317192 -3.24686790
C -3.03451371 -1.19142950 -2.13218522
C -2.77480030 -2.48654723 -2.62831783
C -1.66146302 -3.18242049 -2.18867135
H -1.47616637 -4.19536781 -2.54728699
C -0.81411022 -2.58324027 -1.23509240
C -2.11322832 -0.67252910 -1.18062377
C -2.32422137 0.64625371 -0.62835336
C -0.48253894 2.63810515 1.77254200
C 0.34252694 -3.25559855 -0.53276688
C -0.35441166 5.10574055 1.18384719
H -1.21759021 5.67793846 1.57255447
C 0.93968254 5.91413212 1.34807158
H 1.70540547 5.52510071 0.65698969
H 0.78690183 6.98346043 1.14005637
C 1.33738959 5.62038469 2.80270100
H 0.72428566 6.22227192 3.49425697
H 2.39624643 5.83168507 3.01030684
C 1.01766503 4.12955284 2.95917749
H 1.85894859 3.47796297 2.66636515
H 0.71729445 3.84052992 3.97806859
C 2.35818887 -4.60323572 -0.47882521
H 2.05267978 -5.34680319 0.27341518
H 2.83628178 -3.76507211 0.05689404
C 3.23689556 -5.17572069 -1.59809661
C 2.85441041 -4.32342100 -2.81845880

C 1.33514035 -4.17723370 -2.66210651
H 3.12996197 -4.78175735 -3.77972245
H 3.32097793 -3.32704949 -2.74910045
H 2.99296618 -6.23579502 -1.78098154
H 4.30505371 -5.10807562 -1.34555352
H 0.93904483 -3.27889824 -3.15642571
Nd 0.59163088 -0.51438659 1.26162875
N -1.22815120 -1.37509978 3.36670852
O 0.04768837 -1.26018405 3.54520321
O -1.64762032 -1.06987047 2.17181563
O -1.98594320 -1.73954666 4.24467659
N 3.26579833 -0.70425910 2.40704799
O 2.61615038 0.41821823 2.30857372
O 2.62426591 -1.74253583 1.97387254
O 4.38883162 -0.76971948 2.86816740
N 1.93616426 0.45895538 -1.19546294
O 2.47861719 0.83873916 -2.21935463
O 1.92613173 -0.79302788 -0.84377909
O 1.32887053 1.26369250 -0.38947767
H 0.81279373 -5.06918955 -3.05592966
H -0.55238175 4.82093000 0.14054143

L1*Eu(NO₃)₃

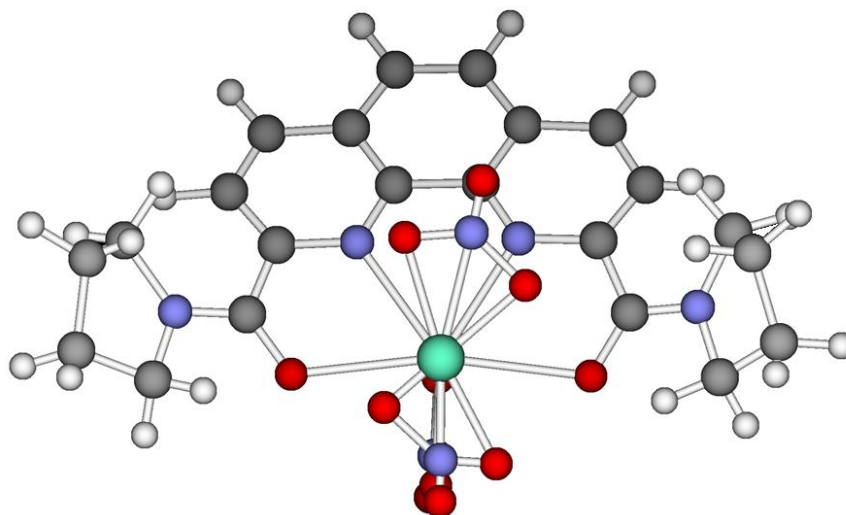

PBE/L1 theoretical level

E= -12909.277954

G= 232.5764 kcal/mol, H= 304.7929 kcal/mol, U= 304.2004 kcal/mol, S= 242.2152 cal/mol at T= 298.150 K

H	-4.46550131	3.31566811	-0.71893531
H	-3.47777200	-2.93646646	-3.32435012
N	-1.43908632	1.10169768	0.28113699
N	-0.09651148	3.87951303	2.05691862
N	-1.04306889	-1.34770739	-0.74998987
N	1.14012742	-4.09135866	-1.15178239
O	0.00474465	1.65450573	2.42379069
O	0.45450643	-3.00597119	0.72052002
C	-1.57537961	2.32275724	0.79217076
C	-2.66493487	3.15514207	0.45539644
H	-2.78638363	4.13066244	0.92747664
C	-3.60137677	2.69935250	-0.45642841
C	-3.44572496	1.42707205	-1.04806089
C	-4.35266447	0.87243551	-2.00892830
H	-5.21439075	1.46940374	-2.32000923
C	-4.15618086	-0.37824497	-2.52655125
H	-4.86018515	-0.79058945	-3.25470877
C	-3.03545403	-1.17832196	-2.12908316
C	-2.78728628	-2.48377657	-2.60739779
C	-1.68441975	-3.18630314	-2.15259719
H	-1.49161768	-4.20509481	-2.49367356
C	-0.82680196	-2.57773733	-1.21232629
C	-2.11075902	-0.65626663	-1.18405664
C	-2.32205319	0.66253537	-0.63045710
C	-0.50147909	2.61691833	1.81507170
C	0.31842276	-3.25502968	-0.49092472
C	-0.32318369	5.08302116	1.23179710
H	-1.17905378	5.66545773	1.62102389

C 0.98265141 5.87068892 1.40443599
H 1.74423826 5.47596550 0.71204609
H 0.84606218 6.94355392 1.20380008
C 1.37364972 5.56131411 2.85769820
H 0.76911783 6.16803026 3.55247116
H 2.43543386 5.75470686 3.06763482
C 1.03089523 4.07467985 3.00404787
H 1.86190414 3.41274118 2.70464277
H 0.72535068 3.78362036 4.02072620
C 2.33286715 -4.60076857 -0.42656657
H 2.03907943 -5.38820791 0.28486159
H 2.76637888 -3.76819158 0.15326577
C 3.26154923 -5.09045839 -1.54572880
C 2.87176800 -4.20515823 -2.73983335
C 1.34482014 -4.13359213 -2.61431026
H 3.19026375 -4.61072016 -3.71152997
H 3.28748059 -3.19185615 -2.61602426
H 3.06846285 -6.15170765 -1.77656448
H 4.31932974 -4.98734331 -1.26308525
H 0.91987622 -3.23890662 -3.09081101
Eu 0.53357255 -0.48613361 1.22236919
N -1.28251946 -1.44405508 3.28205419
O -0.00619730 -1.34024012 3.45067334
O -1.71440721 -1.11681283 2.10575938
O -2.02984881 -1.82220221 4.16698837
N 3.27523971 -0.45313212 2.19890356
O 2.65627742 0.61963916 1.81135619
O 2.58467698 -1.53761828 2.13545275
O 4.42875528 -0.42766666 2.59214926
N 1.91109276 0.15764186 -1.31937385
O 2.48145866 0.44676176 -2.36070538

O 2.01010513 -1.01043797 -0.77776301
O 1.15511322 1.00084960 -0.69458401
H 0.87114209 -5.03514814 -3.04580545
H -0.52217209 4.80689049 0.18630683

L1*Lu(NO₃)₃

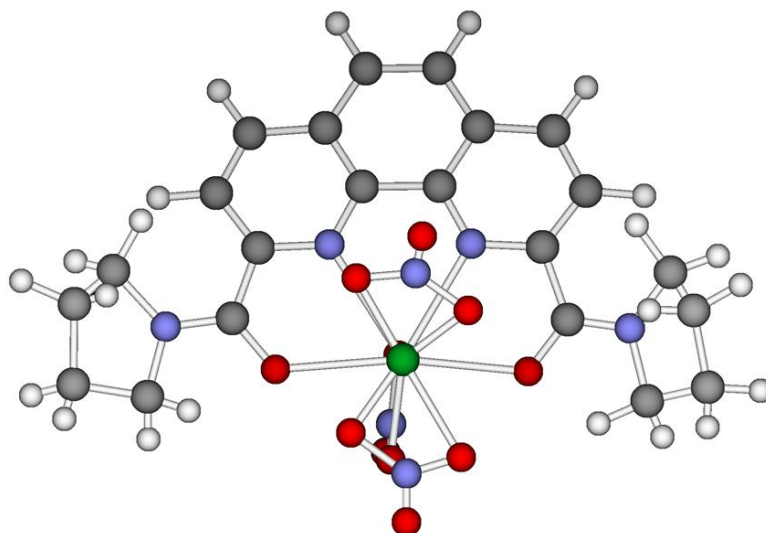

PBE/L1 theoretical level

E= -16631.682739

G= 234.8352 kcal/mol, H= 305.5231 kcal/mol, U= 304.9307 kcal/mol, S= 237.0886 cal/mol at T= 298.150 K

H -4.46818399 3.32488418 -0.76679200
H -3.42177510 -2.92817831 -3.39439750
N -1.40889060 1.13183939 0.17493676
N -0.11702256 3.86151862 2.07804322
N -1.00112820 -1.29095471 -0.83221257
N 1.13799679 -4.10696745 -1.09413922
O 0.12378850 1.62765980 2.20838356
O 0.51210564 -2.82285810 0.66071099
C -1.55220699 2.34188509 0.70574301
C -2.65815639 3.16378379 0.39345291
H -2.79318976 4.12876177 0.88238508
C -3.59642959 2.71270299 -0.52052903
C -3.43218350 1.45019448 -1.13091683
C -4.33388996 0.88665509 -2.09229875

H -5.20400620 1.47254920 -2.40124774
C -4.12383842 -0.36170545 -2.61246872
H -4.82534122 -0.78006762 -3.33959484
C -2.99561810 -1.15336108 -2.21674466
C -2.73662400 -2.46060681 -2.68194461
C -1.63026989 -3.15028620 -2.21385002
H -1.43583417 -4.17328024 -2.53979993
C -0.77836657 -2.52606320 -1.27898097
C -2.07445526 -0.61818606 -1.27653873
C -2.29811716 0.69730443 -0.72609574
C -0.45946312 2.61092782 1.71342051
C 0.35337260 -3.17891598 -0.52284694
C -0.43980837 5.13370371 1.40397334
H -1.32631075 5.60619879 1.86700821
C 0.81275326 5.98552942 1.65403903
H 1.58299720 5.73488283 0.90646428
H 0.59702420 7.06224775 1.58992815
C 1.25975418 5.52988291 3.05159092
H 0.63377547 6.00476503 3.82542562
H 2.31105018 5.76987886 3.26583719
C 1.02022874 4.01666498 3.02068639
H 1.88379014 3.45113277 2.62993598
H 0.76068205 3.58355379 3.99870682
C 2.30061221 -4.60632324 -0.31321049
H 1.95612323 -5.26600885 0.49801645
H 2.80470705 -3.74127126 0.15171392
C 3.16573834 -5.31522179 -1.36308527
C 2.82780671 -4.56917381 -2.66361189
C 1.31456220 -4.34727097 -2.53974986
H 3.09092951 -5.12860775 -3.57349348
H 3.33538055 -3.59103417 -2.68506265
H 2.88281345 -6.37786818 -1.44845974
H 4.23343325 -5.26393080 -1.10539830
H 0.96082389 -3.48411679 -3.12138271
Lu 0.61865473 -0.42394879 1.05481398

N -0.93413794 -1.23308909 3.21904159
 O 0.34618238 -1.07856965 3.28894711
 O -1.44318175 -0.98533642 2.04274702
 O -1.61660850 -1.57863235 4.16271210
 N 3.27214193 -0.51751155 1.98444581
 O 2.58864760 0.58083290 1.81948209
 O 2.62188220 -1.59115672 1.68889284
 O 4.42225504 -0.51778507 2.38027263
 N 1.83278871 0.41160598 -1.37471247
 O 2.35476947 0.75126529 -2.42123485
 O 1.88103545 -0.81130838 -0.93549335
 O 1.18082571 1.22816718 -0.61614418
 H 0.75980514 -5.25115442 -2.85396099
 H -0.63619989 4.96977234 0.33464190

L1*Am(NO₃)₃

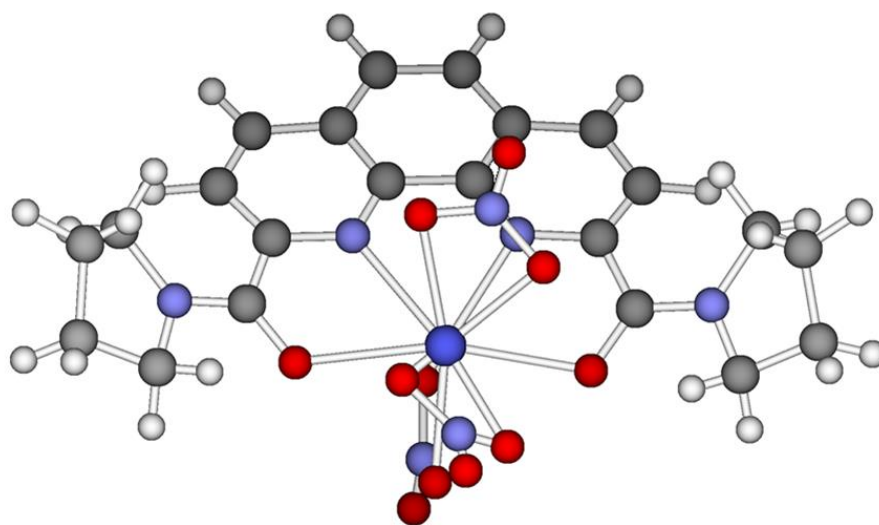

PBE/L1 theoretical level

E= -32481.788647

G= 232.9302 kcal/mol, H= 304.5881 kcal/mol, U= 303.9956 kcal/mol, S= 240.3419 cal/mol at T= 298.150 K

H -4.44610596 3.32322645 -0.72309446
 H -3.40981102 -2.90548658 -3.36085081
 N -1.37977099 1.14430630 0.24257338

N -0.14140336 3.92860246 2.12169194
N -0.96395510 -1.29950476 -0.80222005
N 1.14971483 -4.13849592 -1.14916861
O 0.12296699 1.69694734 2.31690454
O 0.60346550 -2.86508393 0.64157468
C -1.53754401 2.36144400 0.77549374
C -2.64605784 3.17416096 0.45018980
H -2.79032159 4.13697290 0.94039327
C -3.57141018 2.71839762 -0.46986246
C -3.39559579 1.45562863 -1.08135223
C -4.29363823 0.90222633 -2.04456782
H -5.16216516 1.49205792 -2.35011601
C -4.08693266 -0.34714606 -2.57060075
H -4.79011822 -0.76272684 -3.29759145
C -2.96450949 -1.13904762 -2.17636251
C -2.71675086 -2.44899821 -2.64920592
C -1.61725354 -3.15123558 -2.18838358
H -1.43687892 -4.17572069 -2.51757717
C -0.75144637 -2.54098701 -1.25805354
C -2.03860974 -0.61303419 -1.23197734
C -2.26013231 0.70051706 -0.67096853
C -0.47117805 2.66393185 1.78540635
C 0.39091083 -3.20569587 -0.54305398
C -0.44852942 5.17535686 1.39370859
H -1.34948719 5.66046572 1.81361461
C 0.79233092 6.04191256 1.64928353
H 1.58569849 5.76985455 0.93392634
H 0.57434249 7.11465359 1.54140329
C 1.19946945 5.63691425 3.07409525
H 0.54529238 6.13029718 3.81226087
H 2.24165559 5.89283609 3.31329179

C 0.97266394 4.12158060 3.08347392
H 1.85230935 3.55775976 2.72726393
H 0.69626051 3.71615553 4.06893682
C 2.32167101 -4.66854906 -0.40778261
H 1.98865497 -5.30425882 0.42705137
H 2.87899137 -3.81808043 0.02110865
C 3.12121677 -5.41683388 -1.48097003
C 2.78143334 -4.64964867 -2.76828480
C 1.28294337 -4.36510277 -2.60193181
H 2.99601269 -5.21429205 -3.68763494
H 3.33093333 -3.69459939 -2.79883218
H 2.78183031 -6.46342659 -1.55926275
H 4.19711494 -5.42045593 -1.25386322
H 0.94980806 -3.48048091 -3.16361117
Am 0.60585040 -0.39851704 1.10938442
N -1.12435460 -1.40793300 3.22696352
O 0.16473480 -1.31127656 3.33064103
O -1.60602355 -1.02678120 2.08344245
O -1.82609224 -1.82282650 4.12781334
N 3.36850762 -0.28606406 2.01527429
O 2.72840023 0.76551145 1.59971035
O 2.66850090 -1.37507355 2.01573420
O 4.52949047 -0.24815817 2.37182140
N 1.95858049 0.24688917 -1.43975043
O 2.51538944 0.55200541 -2.47904563
O 2.11278319 -0.90326196 -0.87220722
O 1.14871573 1.05661190 -0.82610369
H 0.68336755 -5.23992348 -2.91627169
H -0.61593562 4.97148275 0.32612649

L1*Cm(NO₃)₃

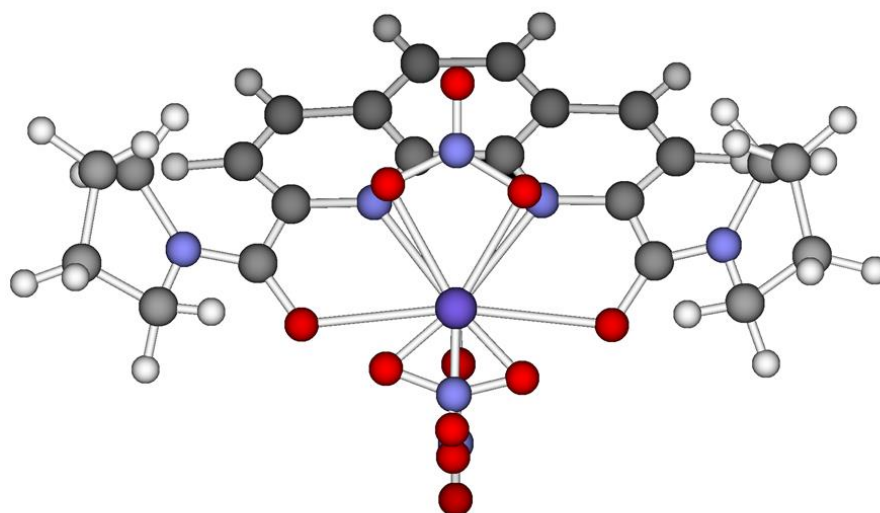

PBE/L1 theoretical level

E= -33318.106718

G= 233.3266 kcal/mol, H= 304.4248 kcal/mol, U= 303.8323 kcal/mol, S= 238.4645 cal/mol at T= 298.150 K

H	-4.50152969	3.30145550	-0.76869041
H	-3.45823789	-2.95980263	-3.34764433
N	-1.45464444	1.11159778	0.23404010
N	-0.12447076	3.87733126	2.01321769
N	-1.05024970	-1.33677483	-0.76707661
N	1.18418097	-4.04390478	-1.19862199
O	-0.10957855	1.66224098	2.45064282
O	0.54706460	-2.91522956	0.65503889
C	-1.60802853	2.32916689	0.74944991
C	-2.70243573	3.15335488	0.41053081
H	-2.82740355	4.12998533	0.88056445
C	-3.63522434	2.69006419	-0.50187445
C	-3.47307706	1.41476643	-1.08544707
C	-4.37597561	0.84635311	-2.04225063
H	-5.24404383	1.43319321	-2.35514784
C	-4.16765881	-0.40441042	-2.55608582

H -4.86793137 -0.82518274 -3.28300762
C -3.03950381 -1.19271648 -2.15609980
C -2.77372456 -2.49492431 -2.63288736
C -1.65647674 -3.17797327 -2.18289661
H -1.44919205 -4.19213486 -2.52860737
C -0.80798239 -2.55678010 -1.24246740
C -2.12296295 -0.66035056 -1.20863855
C -2.34251118 0.66166633 -0.66622853
C -0.55991304 2.62337017 1.79586148
C 0.36697358 -3.20016408 -0.54582769
C -0.28330564 5.05215597 1.13352644
H -1.11874783 5.68798304 1.48126662
C 1.05504632 5.78500509 1.29720628
H 1.80883741 5.31897402 0.64178884
H 0.97486693 6.85211182 1.04255962
C 1.40140426 5.52898121 2.77236199
H 0.81430280 6.19819164 3.42338920
H 2.46715212 5.68096066 2.99594951
C 0.98418850 4.06883287 2.98341393
H 1.78930688 3.35295463 2.74330521
H 0.63731593 3.84523082 4.00383282
C 2.39092588 -4.53552437 -0.48382238
H 2.10083413 -5.24752760 0.30402839
H 2.88035893 -3.67689610 0.00763600
C 3.24540973 -5.15395784 -1.59730804
C 2.83958077 -4.34954071 -2.84261966
C 1.32420385 -4.19361925 -2.66090274
H 3.09428596 -4.84764194 -3.78976011
H 3.31147456 -3.35364628 -2.82342315
H 2.99557257 -6.21965933 -1.73306680
H 4.31855297 -5.07939100 -1.36957002

H 0.91840780 -3.31410098 -3.18071175
 Cm 0.55561316 -0.47382635 1.29950523
 N -1.22789490 -1.49580479 3.34853244
 O 0.04490770 -1.36646724 3.53608465
 O -1.65115941 -1.13552368 2.16671062
 O -1.98216677 -1.91960049 4.20189381
 N 3.19126964 -0.59109998 2.54270053
 O 2.44421172 0.47224477 2.57153797
 O 2.67226577 -1.60094619 1.91548204
 O 4.29072142 -0.63292015 3.06072164
 N 1.93142283 0.62412322 -1.08342624
 O 2.45465016 1.07269692 -2.08955431
 O 1.84145749 -0.65060514 -0.85867774
 O 1.42160225 1.38463712 -0.16765098
 H 0.79425097 -5.09921503 -3.01058316
 H -0.47658923 4.73823214 0.09779645

L2*La(NO₃)₃

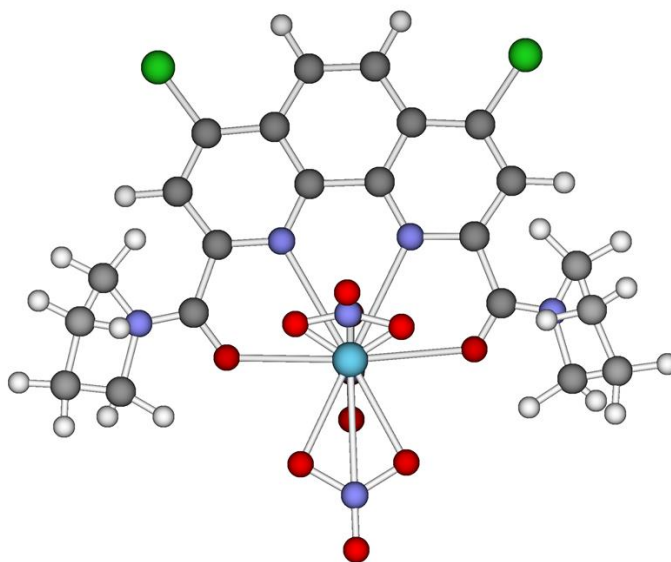

PBE/L1 theoretical level

E= -11478.690625

G= 216.3096 kcal/mol, H= 294.6496 kcal/mol, U= 294.0571 kcal/mol, S= 262.7537 cal/mol at T= 298.150 K

H -4.52806473 3.27118492 -0.70783961
H -3.50268483 -2.97827387 -3.28968263
N -1.47856951 1.08658290 0.30045471
N -0.09366491 3.89596319 1.94958937
N -1.07944095 -1.37790608 -0.70982087
N 1.19820797 -4.01222277 -1.26134396
O -0.12904730 1.71322906 2.53076386
O 0.53269392 -3.03243709 0.66759455
C -1.62093258 2.31493306 0.79196364
C -2.71388578 3.13975191 0.45021725
H -2.82580471 4.12592649 0.90344417
C -3.65971041 2.66287255 -0.44035134
C -3.50651670 1.37853110 -1.00618947
C -4.42143106 0.80737954 -1.94949973
H -5.29259348 1.39412987 -2.25376987
C -4.21711206 -0.44282344 -2.46414804
H -4.92285490 -0.86542672 -3.18464994
C -3.08114195 -1.22636688 -2.07821369
C -2.81223440 -2.51993394 -2.57629704
C -1.68336511 -3.19966817 -2.15315914
H -1.46688008 -4.20463085 -2.51974487
C -0.83188897 -2.58589005 -1.21068501
C -2.15833735 -0.69797117 -1.13352609
C -2.37382770 0.62610191 -0.58916259
C -0.56019324 2.64100885 1.81921852
C 0.36009955 -3.24029756 -0.54925495
C -0.22750410 5.01040459 0.99001980
H -1.03639483 5.69682217 1.30262291
C 1.13614762 5.70734262 1.08515859
H 1.86601686 5.16614485 0.46088079
H 1.08957326 6.75415945 0.75052357

C 1.48930871 5.55162144 2.57258773
H 0.93055618 6.28643847 3.17624736
H 2.56166410 5.68503189 2.77602172
C 1.02790463 4.12573433 2.89630842
H 1.80914855 3.36962700 2.70648909
H 0.68314916 3.99076056 3.93308640
C 2.42460465 -4.51393747 -0.58797944
H 2.16551018 -5.30457926 0.13315034
H 2.87730002 -3.68224955 -0.02132681
C 3.30622387 -4.99460316 -1.74775875
C 2.85963655 -4.11032343 -2.92267060
C 1.33916855 -4.04470015 -2.73119307
H 3.13644481 -4.51389790 -3.90781784
H 3.27982426 -3.09639168 -2.81910706
H 3.10917091 -6.05643559 -1.97225523
H 4.37489796 -4.88683462 -1.51177883
H 0.88793933 -3.15030503 -3.18356919
La 0.55687028 -0.54815400 1.45456898
N -1.43108499 -1.54435408 3.44929218
O -0.17494348 -1.44090831 3.73142600
O -1.76759434 -1.19087648 2.23628426
O -2.25597286 -1.94175220 4.25006580
N 3.20336342 -0.73231447 2.81889963
O 2.48524618 0.35161147 2.83371592
O 2.68211341 -1.73351550 2.17585111
O 4.28763008 -0.80197847 3.36563444
N 1.96410143 0.57403320 -0.99773806
O 2.46891284 1.02194226 -2.01469922
O 1.88594496 -0.70144236 -0.77274525
O 1.46768785 1.34006739 -0.07905519
H 0.85301238 -4.94699287 -3.14674330

H -0.44639614 4.63105822 -0.01830472
PBE0/L1 theoretical level
E= -11478.622988
Cl -4.96386528 3.65538692 -0.86824650
Cl -3.79013586 -3.26458740 -3.70398712
N -1.49596488 1.06776083 0.31849381
N -0.07792855 3.81932139 1.93347430
N -1.08463609 -1.35743392 -0.67522907
N 1.23179662 -3.91055465 -1.23108184
O -0.23838735 1.68164647 2.58485889
O 0.54931742 -2.96440792 0.68148839
C -1.63341033 2.28152013 0.80432516
C -2.69648242 3.11800528 0.45508754
H -2.80679560 4.10044241 0.89491570
C -3.62557983 2.65008330 -0.44165596
C -3.49037457 1.36831546 -1.00768733
C -4.38489771 0.80067986 -1.95936179
H -5.24186325 1.38245547 -2.27556348
C -4.17492867 -0.43703991 -2.46659875
H -4.86253405 -0.85387212 -3.19204354
C -3.05194044 -1.21627355 -2.06683922
C -2.75157261 -2.50271463 -2.55309963
C -1.63050854 -3.16772604 -2.12030292
H -1.40631270 -4.15983772 -2.48943901
C -0.81510860 -2.54407048 -1.17267025
C -2.15416384 -0.69679534 -1.11414552
C -2.37782574 0.62164068 -0.57386339
C -0.59254450 2.59943843 1.84427333
C 0.38618293 -3.17486954 -0.52073985
C -0.13304920 4.87596226 0.91980165
H -0.89773673 5.61869907 1.17961907

C 1.25951755 5.48981953 0.99999863
H 1.95807576 4.87111664 0.42803302
H 1.28266323 6.50831223 0.60680586
C 1.57557881 5.40162802 2.49048233
H 1.05250645 6.19453192 3.03543305
H 2.64241910 5.48430634 2.70696831
C 1.03033412 4.03374052 2.88116503
H 1.76543009 3.23333025 2.74608564
H 0.66448075 3.97929430 3.90908146
C 2.45653796 -4.39030266 -0.56612933
H 2.21026635 -5.15866232 0.17038196
H 2.91565704 -3.55165386 -0.03210652
C 3.31664276 -4.89180183 -1.71923041
C 2.86989808 -4.02192593 -2.89094853
C 1.36114764 -3.94466686 -2.69022441
H 3.13372612 -4.43327284 -3.86750293
H 3.29595184 -3.01783156 -2.80042839
H 3.10413861 -5.94564390 -1.92784369
H 4.38103485 -4.79519081 -1.49654758
H 0.92026597 -3.05373645 -3.14050341
La 0.50878137 -0.53753483 1.52559733
N -1.50732303 -1.64481461 3.39347744
O -0.28094628 -1.56325018 3.70281482
O -1.81224144 -1.21832788 2.22602892
O -2.33377242 -2.08976316 4.13698006
N 3.13163352 -0.65423256 2.89490104
O 2.35942650 0.35424703 2.98775864
O 2.69207525 -1.61395121 2.18240547
O 4.19931698 -0.69509858 3.43576193
N 1.90227091 0.67915243 -0.86613357
O 2.39756608 1.16520071 -1.84723735

O 1.78833747 -0.57768834 -0.72132969
O 1.45395708 1.39140320 0.08535604
H 0.87124187 -4.83722734 -3.09913111
H -0.35534516 4.45932007 -0.06400257

L2*Nd(NO₃)₃

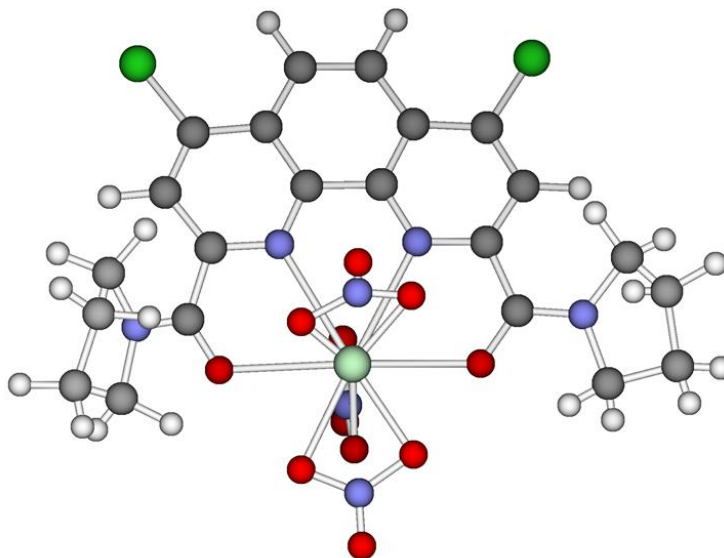

PBE/L1 theoretical level

E= -12610.085242

G= 217.2371 kcal/mol, H= 294.5433 kcal/mol, U= 293.9508 kcal/mol, S= 259.2863 cal/mol at T= 298.150 K

Cl -4.99604464 3.69126296 -0.93883449
Cl -3.77347350 -3.31733513 -3.70130157
N -1.47018707 1.12109780 0.27965912
N -0.14713034 3.86973071 2.04644084
N -1.02503312 -1.31188345 -0.71092403
N 1.25980496 -3.99714184 -1.22559321
O -0.33631992 1.68931139 2.63623738
O 0.76770771 -2.76354289 0.59906882
C -1.64474404 2.33942556 0.78911680
C -2.72180557 3.16689467 0.42555252
H -2.85491705 4.15043879 0.87678951
C -3.63993430 2.68956804 -0.49559432

C -3.48583198 1.40104222 -1.06619716
C -4.37520552 0.81575382 -2.01882052
H -5.24215031 1.39352405 -2.34338260
C -4.15393734 -0.43830088 -2.51825166
H -4.84293127 -0.87193960 -3.24491763
C -3.02303219 -1.20888829 -2.10890841
C -2.71699834 -2.51338720 -2.57043314
C -1.57787919 -3.16674423 -2.13096547
H -1.36125672 -4.17510748 -2.48189783
C -0.74261802 -2.51648474 -1.20277870
C -2.11311913 -0.66435438 -1.15840244
C -2.35089231 0.66155553 -0.62614238
C -0.65516597 2.63718534 1.89260435
C 0.48851541 -3.11431551 -0.56317669
C -0.14817993 4.95982122 1.04977298
H -0.92290491 5.70948601 1.29670668
C 1.25638187 5.55721617 1.20354581
H 1.97472894 4.93490076 0.64507991
H 1.30995870 6.59034443 0.82985455
C 1.50846446 5.43574667 2.71481085
H 0.97581893 6.23541689 3.25650263
H 2.57471991 5.49480534 2.97742391
C 0.92071366 4.06219101 3.06247902
H 1.65210927 3.24231791 2.95793486
H 0.49515793 4.00157022 4.07604790
C 2.49828386 -4.47146034 -0.55637091
H 2.24291372 -5.07948828 0.32502896
H 3.06471300 -3.59398198 -0.19932374
C 3.23108125 -5.24456978 -1.65816891
C 2.77812958 -4.53675413 -2.94439816
C 1.29053819 -4.27144241 -2.67648339

H 2.93237686 -5.13512421 -3.85436392
H 3.30713630 -3.57630539 -3.05820775
H 2.90908599 -6.29930115 -1.67009866
H 4.32086325 -5.21991444 -1.51418197
H 0.89883846 -3.41456437 -3.24324417
Nd 0.53074694 -0.37173703 1.37562680
N -1.26735687 -1.72081232 3.22478390
O -0.00224403 -1.57383370 3.45247173
O -1.68334699 -1.22556913 2.09372997
O -2.01657915 -2.27811909 4.00191545
N 3.13441706 -0.29800323 2.68013024
O 2.18000317 0.52109337 2.99105811
O 2.82872438 -1.16474080 1.75980604
O 4.23054314 -0.26000693 3.20308828
N 1.86457014 1.02364695 -0.87538946
O 2.40255451 1.61732507 -1.79386580
O 1.59168172 -0.23656048 -0.92398500
O 1.51671278 1.62483251 0.22481938
H 0.68964761 -5.16872597 -2.91555190
H -0.33642393 4.56293488 0.04206917

L2*Eu(NO₃)₃

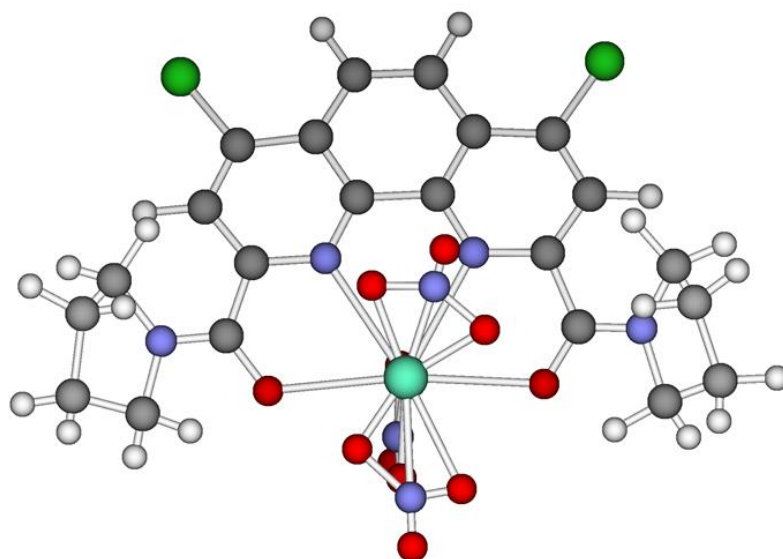

PBE/L1 theoretical level

E= -13831.082768

G= 217.9382 kcal/mol, H= 294.4433 kcal/mol, U= 293.8508 kcal/mol, S= 256.5994 cal/mol at T= 298.150 K

Cl	-4.93080473	3.72583795	-0.86443150
Cl	-3.81243610	-3.23828149	-3.77598262
N	-1.43359625	1.09178293	0.27913573
N	-0.08063873	3.86602616	2.05261898
N	-1.03434992	-1.33986056	-0.74665576
N	1.15956533	-4.07837343	-1.14180255
O	-0.01144298	1.64244437	2.44175935
O	0.44867781	-3.01051903	0.73237377
C	-1.56468642	2.31306815	0.78938538
C	-2.64149141	3.15636063	0.45422700
H	-2.76673341	4.13297129	0.92038441
C	-3.57615757	2.70440173	-0.46202239
C	-3.43925381	1.42868900	-1.06473756
C	-4.33631134	0.87669647	-2.02999902
H	-5.19247341	1.47483909	-2.34608769
C	-4.13757467	-0.37360942	-2.54759359
H	-4.83407450	-0.78370124	-3.28076839
C	-3.02442670	-1.17420495	-2.14528251
C	-2.75166249	-2.48386550	-2.61633062
C	-1.65038741	-3.18476701	-2.15396118
H	-1.45869589	-4.20099354	-2.49958825
C	-0.80995512	-2.56807423	-1.20893610
C	-2.10304451	-0.65771484	-1.19115627
C	-2.31769395	0.66387928	-0.63587517
C	-0.49721870	2.60689688	1.82070184
C	0.33038294	-3.25032735	-0.48230755
C	-0.29381347	5.06747866	1.22013390
H	-1.15156138	5.65431643	1.59834254

C 1.01308715 5.85045481 1.40485132
H 1.78072548 5.45101452 0.72203726
H 0.88214302 6.92301941 1.19927502
C 1.38711154 5.54479074 2.86335397
H 0.77757746 6.15609741 3.54960823
H 2.44729567 5.73497200 3.08388233
C 1.03733468 4.06009674 3.01167035
H 1.86879706 3.39370990 2.72333956
H 0.71900994 3.77356720 4.02570438
C 2.34468937 -4.59447432 -0.40783656
H 2.04185104 -5.38579655 0.29540366
H 2.77338743 -3.76608396 0.18157056
C 3.28310275 -5.07854748 -1.52104735
C 2.90653110 -4.18557215 -2.71363521
C 1.37865567 -4.11085320 -2.60306168
H 3.23286557 -4.58673191 -3.68448353
H 3.32359719 -3.17398190 -2.58079720
H 3.09079313 -6.13811493 -1.75985622
H 4.33824205 -4.97864532 -1.22764444
H 0.96089387 -3.21182609 -3.07776499
Eu 0.53196633 -0.49620482 1.24868178
N -1.31116557 -1.45120049 3.28352714
O -0.03613247 -1.35615885 3.46602058
O -1.72749102 -1.12036598 2.10228825
O -2.07051969 -1.82551515 4.15926218
N 3.25877833 -0.48032799 2.26033187
O 2.64487123 0.59929109 1.88378596
O 2.56753707 -1.56286955 2.16987038
O 4.40730190 -0.46357048 2.66687942
N 1.93034196 0.16886137 -1.27388644
O 2.50537300 0.46378407 -2.31040335

O 2.01754713 -1.00628543 -0.74439043
 O 1.18100131 1.01188147 -0.64080709
 H 0.90682316 -5.00833988 -3.04471803
 H -0.48206571 4.78852892 0.17344499

L2*Lu(NO₃)₃

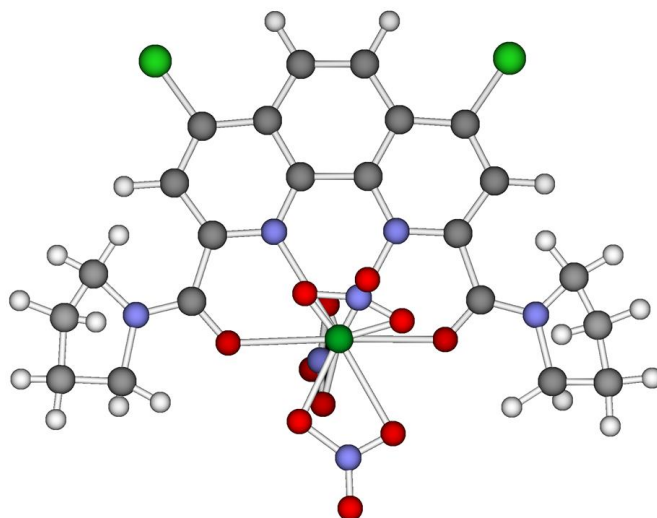

PBE/L1 theoretical level

E= -17553.487293

G= 220.1956 kcal/mol, H= 295.1782 kcal/mol, U= 294.5857 kcal/mol, S= 251.4928 cal/mol at T= 298.150 K

Cl -4.95321989 3.72104454 -0.87271386
 Cl -3.77729845 -3.24286866 -3.81366348
 N -1.40895307 1.11782789 0.18855096
 N -0.09820830 3.85047722 2.07489967
 N -1.00051820 -1.28758657 -0.81671029
 N 1.15819263 -4.08816910 -1.09052122
 O 0.11793174 1.61408234 2.23058105
 O 0.51092571 -2.82797718 0.67550707
 C -1.54470778 2.32891417 0.71773076
 C -2.64056015 3.16046333 0.41241270
 H -2.77698970 4.12794685 0.89358848
 C -3.58214736 2.71020985 -0.49946380
 C -3.43982720 1.44373214 -1.11937523
 C -4.33739328 0.88176143 -2.07913017

H -5.20448208 1.46822298 -2.38763022
C -4.12636280 -0.36583531 -2.60076857
H -4.82409000 -0.78298730 -3.32883430
C -3.00171924 -1.15605044 -2.20715213
C -2.71865106 -2.46627998 -2.66750979
C -1.60962081 -3.15318179 -2.19971347
H -1.41809106 -4.17361164 -2.53166080
C -0.76953566 -2.51985979 -1.26579070
C -2.07853532 -0.62557560 -1.26358581
C -2.30420923 0.69223392 -0.70963138
C -0.45139703 2.60003614 1.72586501
C 0.36482552 -3.17418504 -0.51225758
C -0.40619418 5.11784410 1.38316822
H -1.28781676 5.60556507 1.83945107
C 0.85568821 5.95786476 1.62563610
H 1.62564600 5.68543530 0.88540924
H 0.65356737 7.03588438 1.54340112
C 1.29090166 5.51778316 3.03171730
H 0.66421968 6.00789309 3.79539847
H 2.34292245 5.75144768 3.24915385
C 1.03834641 4.00659657 3.01932263
H 1.89741158 3.42883301 2.63651347
H 0.77193266 3.58706427 4.00131750
C 2.31957769 -4.59168673 -0.30971193
H 1.97331083 -5.25977516 0.49374986
H 2.81907582 -3.72930551 0.16500399
C 3.19047141 -5.28809834 -1.36320782
C 2.85302901 -4.53349066 -2.65896344
C 1.33870697 -4.31755877 -2.53776908
H 3.11964679 -5.08571625 -3.57212448
H 3.35755682 -3.55367684 -2.67276311
H 2.91291380 -6.35130024 -1.45747578
H 4.25715446 -5.23361778 -1.10216439
H 0.98373139 -3.45153284 -3.11428547
Lu 0.62473065 -0.43405655 1.08431816

N	-0.93570405	-1.24836624	3.23876357
O	0.34415352	-1.09019613	3.31482434
O	-1.43940258	-0.99873585	2.06006813
O	-1.62144125	-1.59826958	4.17769480
N	3.27095509	-0.53387046	2.02405071
O	2.58746672	0.56575447	1.86297381
O	2.62240124	-1.60544312	1.71560931
O	4.41797590	-0.53667080	2.42659807
N	1.84243453	0.41713357	-1.33672225
O	2.36944222	0.76419461	-2.37761378
O	1.88293147	-0.81082040	-0.90913099
O	1.19140172	1.22902310	-0.57207644
H	0.78779459	-5.22127151	-2.85881329
H	-0.60229719	4.94235897	0.31565481

L2*Am(NO₃)₃

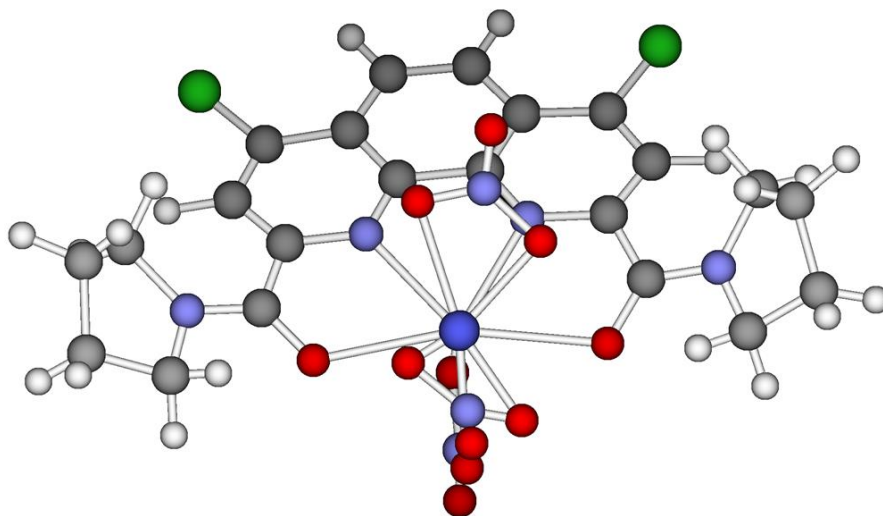

PBE/L1 theoretical level

E= -33403.593584

G= 218.5290 kcal/mol, H= 294.2819 kcal/mol, U= 293.6894 kcal/mol, S= 254.0765 cal/mol at T= 298.150 K

Cl	-4.99025249	3.68193388	-0.86140257
Cl	-3.84908080	-3.29197359	-3.72857165
N	-1.47340620	1.07433367	0.29461485
N	-0.07207524	3.87620068	1.94335961

N -1.08135593 -1.37634170 -0.69966781
N 1.21461034 -3.99234438 -1.24314868
O -0.15003774 1.69898283 2.54635215
O 0.51172435 -3.04631805 0.69195622
C -1.60723412 2.30403185 0.78381664
C -2.68598413 3.14155412 0.44321853
H -2.79906774 4.12983131 0.88875711
C -3.63259339 2.66926169 -0.44998515
C -3.50235510 1.37949061 -1.02421999
C -4.40930223 0.81026876 -1.96995842
H -5.27386808 1.39909446 -2.28057361
C -4.20530272 -0.44096071 -2.48246551
H -4.90525293 -0.86087137 -3.20663500
C -3.07854843 -1.22705317 -2.09037733
C -2.78749251 -2.52684760 -2.57743311
C -1.66063797 -3.20531607 -2.14500928
H -1.44577515 -4.20852184 -2.51400518
C -0.82685953 -2.58338881 -1.19746113
C -2.15826106 -0.70373172 -1.13787663
C -2.37291002 0.62518293 -0.59561676
C -0.55275524 2.62774944 1.81993580
C 0.36172345 -3.24060678 -0.52968001
C -0.18249519 4.98397303 0.97158051
H -0.98732585 5.68115616 1.26954889
C 1.18891919 5.66400671 1.07552040
H 1.91740096 5.10779381 0.46301553
H 1.15867853 6.70795202 0.73042578
C 1.52535927 5.51811075 2.56768441
H 0.97372514 6.26775026 3.15929508
H 2.59797931 5.63645554 2.77893853
C 1.03994596 4.10274172 2.90253663

H 1.81250584 3.33305407 2.73290515
H 0.67860925 3.98559713 3.93585372
C 2.43915963 -4.49104595 -0.56298470
H 2.18056297 -5.29517221 0.14314049
H 2.87552595 -3.66257668 0.02112184
C 3.33955431 -4.94176054 -1.71986985
C 2.90080619 -4.03752375 -2.88221145
C 1.37696373 -3.99208021 -2.71257472
H 3.19579792 -4.41683245 -3.87163401
H 3.30718112 -3.02121401 -2.75094819
H 3.15397334 -6.00036383 -1.96794379
H 4.40404797 -4.83007669 -1.46746314
H 0.92371249 -3.09223914 -3.15166783
La 0.54075778 -0.56361133 1.48560572
N -1.48182309 -1.57339489 3.43639469
O -0.22732911 -1.49386775 3.73346519
O -1.80007648 -1.18559599 2.22823930
O -2.32035136 -1.97913349 4.21764231
N 3.17151093 -0.74826908 2.87606764
O 2.44498587 0.33022791 2.89851761
O 2.66264367 -1.74486196 2.21527457
O 4.25156450 -0.81702518 3.43009377
N 1.98283184 0.55249655 -0.95051062
O 2.50978851 0.99965984 -1.95603263
O 1.87848926 -0.72338581 -0.73784733
O 1.48757160 1.31955886 -0.03166909
H 0.90557724 -4.89034939 -3.15245461
H -0.39437768 4.59620667 -0.03497869

L2*Cm(NO₃)₃

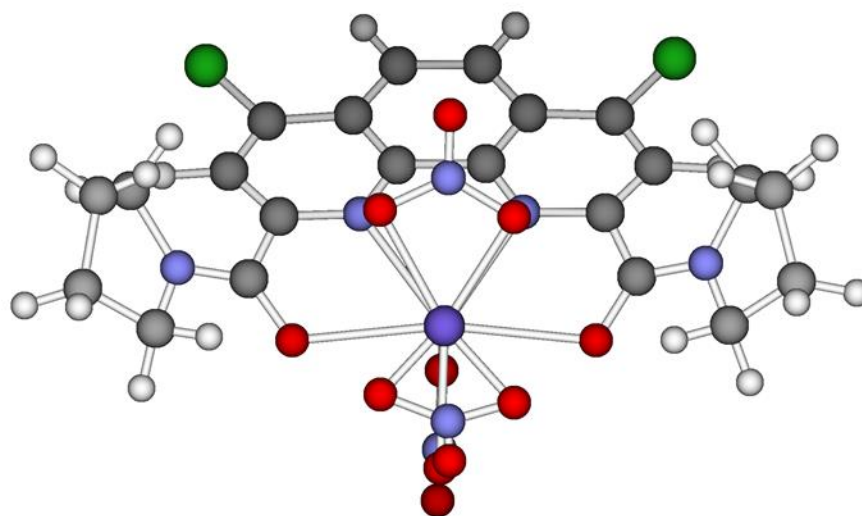

PBE/L1 theoretical level

E= -34239.911197

G= 216.4264 kcal/mol, H= 294.6924 kcal/mol, U= 294.0999 kcal/mol, S= 262.5054 cal/mol at T= 298.150 K

Cl	-4.98590899	3.69758964	-0.87716216
Cl	-3.81569624	-3.27557278	-3.76647115
N	-1.45093322	1.09965909	0.24165782
N	-0.10156716	3.86424208	2.00851154
N	-1.04964995	-1.33204007	-0.75361097
N	1.20016849	-4.02689075	-1.18988037
O	-0.10802089	1.65155339	2.46417904
O	0.54082555	-2.92052078	0.67114061
C	-1.59744966	2.31696749	0.75822753
C	-2.68456721	3.14939213	0.43121412
H	-2.81217074	4.12618065	0.89755571
C	-3.62173963	2.68799019	-0.47845381
C	-3.48045325	1.40961885	-1.07509696
C	-4.38058662	0.84166437	-2.02836895
H	-5.24764872	1.42736816	-2.33817077
C	-4.17129517	-0.40816566	-2.54427910
H	-4.86978054	-0.82857710	-3.26967621

C -3.04556298 -1.19452083 -2.14888597
C -2.75617790 -2.50044775 -2.61971617
C -1.63607717 -3.18009353 -2.16987753
H -1.43044519 -4.19147062 -2.52110672
C -0.80002844 -2.54963207 -1.22994220
C -2.12617564 -0.66592515 -1.19940376
C -2.34663129 0.65889829 -0.65429574
C -0.54652315 2.61322284 1.80272114
C 0.37526944 -3.19529796 -0.53388238
C -0.25162670 5.03426886 1.11979771
H -1.08311677 5.67758846 1.46300626
C 1.09149408 5.75902414 1.28020155
H 1.84283602 5.28313732 0.62909353
H 1.01844513 6.82458925 1.01746285
C 1.43378198 5.51175928 2.75780249
H 0.85060620 6.18983936 3.40303683
H 2.50030136 5.65791130 2.98132443
C 1.00648773 4.05624676 2.97993779
H 1.80690670 3.33287978 2.74674368
H 0.65526032 3.84280610 4.00099421
C 2.40147257 -4.52601576 -0.46995375
H 2.10426044 -5.24733734 0.30661985
H 2.88524842 -3.67245197 0.03586535
C 3.26695514 -5.12954855 -1.58286667
C 2.87334228 -4.30790901 -2.82056904
C 1.35567522 -4.15531254 -2.65340304
H 3.13708448 -4.79178905 -3.77247190
H 3.34375787 -3.31184411 -2.78321695
H 3.01812291 -6.19303751 -1.73560238
H 4.33768415 -5.05790758 -1.34339356
H 0.95597869 -3.26787615 -3.16439533

Cm 0.56096154 -0.48223004 1.31962037
N -1.22655690 -1.50511062 3.36241746
O 0.04598800 -1.37942708 3.55272341
O -1.64603996 -1.14034605 2.17962790
O -1.98414707 -1.92887473 4.21209526
N 3.19567823 -0.60509259 2.55859780
O 2.44702959 0.45724371 2.59579682
O 2.67402530 -1.61304367 1.92980814
O 4.29766989 -0.64764512 3.07000518
N 1.93140638 0.61717063 -1.06375742
O 2.44871855 1.06726646 -2.07148910
O 1.84321070 -0.65817010 -0.83958364
O 1.42540300 1.37593484 -0.14373136
H 0.82987392 -5.05600071 -3.02114940
H -0.44535422 4.71411228 0.08607770

L3*La(NO₃)₃

Searching the most stable geometry

Meso-form

isomer I

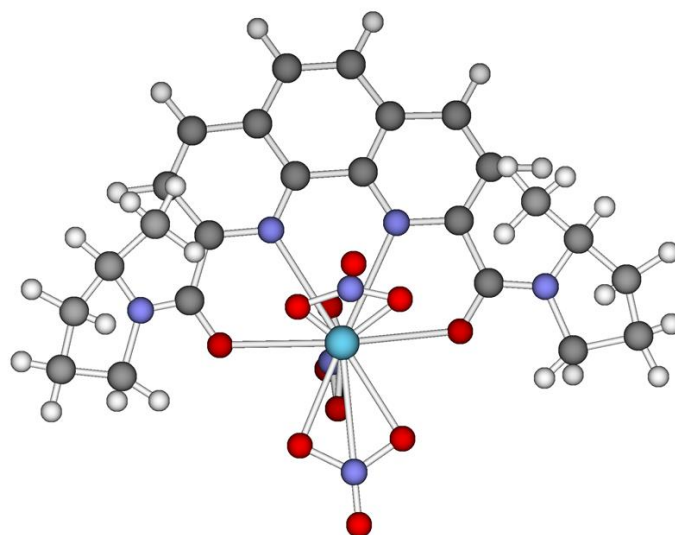

PBE/L1 theoretical level

E= -10635.454491

G= 263.6789 kcal/mol, H= 340.6639 kcal/mol, U= 340.0714 kcal/mol, S= 258.2090 cal/mol at T= 298.150 K

N	-1.44597805	1.09205532	0.39710894
N	-0.02985763	3.90292931	2.02853322
N	-1.08161914	-1.39246380	-0.57429272
N	1.14159739	-4.10608864	-1.10950625
O	-0.14541648	1.73291910	2.65400338
O	0.56630665	-3.01339126	0.78466856
C	-1.58548427	2.32124472	0.88543332
C	-2.70205116	3.12989545	0.58487165
H	-2.79899263	4.12162066	1.03031349
C	-3.68096137	2.63281584	-0.25656229
C	-3.53975439	1.34175706	-0.81165200
C	-4.49688578	0.74382842	-1.69418299
H	-5.38779020	1.31730878	-1.96483290
C	-4.31126165	-0.51770014	-2.18835497
H	-5.05208731	-0.96280265	-2.85835862
C	-3.15316772	-1.28607607	-1.84078729
C	-2.91055655	-2.59751987	-2.30585146
C	-1.76010013	-3.26157999	-1.92006934
H	-1.56014061	-4.27833414	-2.26289535
C	-0.85813004	-2.61437726	-1.04898429
C	-2.18277335	-0.72707599	-0.96410954
C	-2.37866020	0.60834062	-0.44192448
C	-0.52157944	2.65815067	1.90510535
C	0.35390976	-3.26233149	-0.41998419
C	-0.05558782	5.03112841	1.04589629
H	-1.02675045	5.55522394	1.12826657
C	1.05800784	5.95678663	1.58365881
H	2.01295471	5.67319822	1.10873473
H	0.85154617	7.00972462	1.34016216
C	1.11809456	5.66662025	3.08595920

H 0.29618213 6.17619896 3.61647105
H 2.06881309 5.97363091 3.54575539
C 0.92379087 4.15215397 3.13515449
C 2.23386621 -4.77654362 -0.36495513
C 2.80023170 -5.75402212 -1.39308441
C 2.66658902 -4.96865559 -2.70058942
C 1.30552351 -4.24653196 -2.59078765
H 2.71216273 -5.59453392 -3.60438180
H 3.46495914 -4.20949316 -2.76528502
H 2.19127464 -6.67318344 -1.42464113
H 3.83843088 -6.03521585 -1.16376865
La 0.56727129 -0.53692526 1.59062040
N -1.44760180 -1.61769879 3.51563430
O -0.19180927 -1.55156159 3.80821419
O -1.77316833 -1.17816627 2.32790828
O -2.28196096 -2.05723381 4.28404379
N 3.15994167 -0.71928245 3.04778600
O 2.39048767 0.32493058 3.12512302
O 2.71915913 -1.67739570 2.28764176
O 4.21930790 -0.79363531 3.64068437
N 2.00718045 0.63798046 -0.82482588
O 2.51096320 1.11545932 -1.82949901
O 1.85377491 -0.63908654 -0.67130286
O 1.58603525 1.37753022 0.15241556
H 0.51364666 -4.91692257 -2.97577882
C 1.30127800 -2.92081022 -3.35417247
C 0.20346065 4.61020041 -0.40190300
H -4.56789112 3.22780013 -0.49151853
H -3.63861775 -3.08095002 -2.96316838
H 0.50388396 3.77281833 4.07808542
H 1.82872987 -5.24741745 0.54257369

H 1.07403982 3.93669724 -0.45440930
H 0.40759411 5.51204205 -1.00106978
H -0.65319842 4.09466410 -0.85808367
H 1.86192310 3.60021281 2.94584846
H 2.97720337 -4.02532196 -0.04294547
H 0.29987350 -2.47553825 -3.43496895
H 1.67009568 -3.10139680 -4.37656689
H 1.95974410 -2.19060349 -2.85662103
PBE0/L1 theoretical level
E= -10635.344113
N -1.44017208 1.08010721 0.39978653
N -0.02473555 3.85982203 2.01135445
N -1.07594860 -1.38615501 -0.56774908
N 1.14358640 -4.05498266 -1.09397960
O -0.13621764 1.71061003 2.62483287
O 0.55704588 -2.98616409 0.78272402
C -1.57726669 2.29385805 0.88565636
C -2.68375683 3.10056877 0.59094250
H -2.78074980 4.08188248 1.03877878
C -3.65124869 2.61068034 -0.25021821
C -3.50792122 1.33037543 -0.80530882
C -4.45805407 0.73911631 -1.69142294
H -5.33920002 1.31095040 -1.96417487
C -4.27377987 -0.50960797 -2.18111372
H -5.00556040 -0.94990814 -2.85076904
C -3.12313724 -1.27690411 -1.82782376
C -2.88513780 -2.58114815 -2.28623509
C -1.74769950 -3.24301863 -1.89673364
H -1.55073202 -4.25447845 -2.23004222
C -0.85551620 -2.59600830 -1.03227866
C -2.16608000 -0.72485054 -0.95670158

C -2.36200786 0.60226190 -0.43615448
C -0.51178569 2.62915421 1.89249218
C 0.35385177 -3.23550415 -0.40790221
C -0.06230564 4.97710037 1.03836739
H -1.02412915 5.49869967 1.12795913
C 1.04847491 5.89782619 1.55905282
H 1.99190509 5.61643028 1.07826555
H 0.84020883 6.94308662 1.31959927
C 1.12436259 5.60846519 3.05038142
H 0.31047922 6.11030722 3.58434772
H 2.07131171 5.91584015 3.49861312
C 0.93491960 4.10340405 3.09761429
C 2.23639870 -4.70949125 -0.36106434
C 2.78967047 -5.68721104 -1.38149607
C 2.64238262 -4.91449738 -2.68339372
C 1.29231751 -4.19650078 -2.56170249
H 2.67798519 -5.54070139 -3.57775187
H 3.43481135 -4.16171837 -2.75923014
H 2.18319225 -6.59889269 -1.40104544
H 3.82267213 -5.96545029 -1.16329587
La 0.56019700 -0.54418927 1.59736121
N -1.47126758 -1.58540332 3.49378395
O -0.24316484 -1.52272832 3.79725671
O -1.77317417 -1.17221546 2.32134271
O -2.30380416 -2.00261021 4.24792671
N 3.14786530 -0.72178710 3.02314234
O 2.40849662 0.31310287 3.08126998
O 2.69850707 -1.67399859 2.30739403
O 4.19642735 -0.79279917 3.59847164
N 1.97660387 0.61019081 -0.81333798
O 2.46544862 1.07277215 -1.81011069

O 1.84746671 -0.64137721 -0.64516044
 O 1.55148971 1.34400654 0.13110547
 H 0.50373352 -4.85948372 -2.94051313
 C 1.28899801 -2.87973714 -3.32133269
 C 0.18554343 4.56190157 -0.40279403
 H -4.53031015 3.20265365 -0.48461801
 H -3.60614443 -3.06070852 -2.94067430
 H 0.53125262 3.72579575 4.03870106
 H 1.84670281 -5.17277193 0.54702890
 H 1.05472052 3.90019870 -0.46154508
 H 0.37905076 5.45977497 -0.99724233
 H -0.66410887 4.04481697 -0.85162359
 H 1.86482835 3.55935693 2.89559507
 H 2.97651482 -3.95994616 -0.05761048
 H 0.29827785 -2.42733169 -3.38922715
 H 1.64039457 -3.06314993 -4.34108257
 H 1.95702171 -2.16168690 -2.83668756

Isomer II

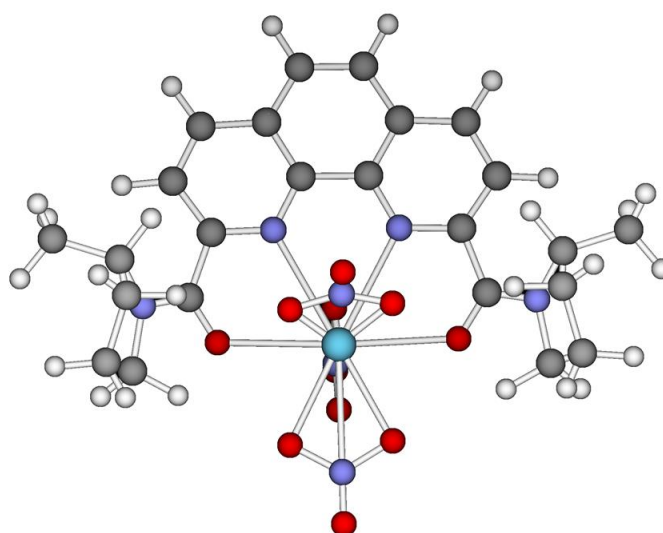

PBE/L1 theoretical level

E= -10635.456307

G= 263.8496 kcal/mol, H= 340.8597 kcal/mol, U= 340.2672 kcal/mol, S= 258.2931 cal/mol at T= 298.150 K

N -1.17241383 0.96142858 0.83379543
N 0.24370649 3.77230263 2.46521974
N -0.80805498 -1.52309060 -0.13760617
N 1.41516161 -4.23671532 -0.67281973
O 0.12814763 1.60229230 3.09068990
O 0.83987075 -3.14401793 1.22135508
C -1.31192017 2.19061804 1.32211983
C -2.42848706 2.99926877 1.02155817
H -2.52542853 3.99099398 1.46700001
C -3.40739727 2.50218916 0.18012422
C -3.26619029 1.21113038 -0.37496546
C -4.22332191 0.61320168 -1.25749648
H -5.11422634 1.18668199 -1.52814639
C -4.03769779 -0.64832687 -1.75166845
H -4.77852345 -1.09342933 -2.42167211
C -2.87960362 -1.41670275 -1.40410078
C -2.63699245 -2.72814655 -1.86916494
C -1.48653603 -3.39220667 -1.48338282
H -1.28657651 -4.40896082 -1.82620883
C -0.58456594 -2.74500394 -0.61229777
C -1.90920925 -0.85770273 -0.52742302
C -2.10509610 0.47771388 -0.00523797
C -0.24801534 2.52752399 2.34179187
C 0.62747389 -3.39295816 0.01670232
C 0.21797630 4.90050173 1.48258281
H -0.75318629 5.42459726 1.56495309
C 1.33157206 5.82615995 2.02034545
H 2.28651881 5.54257154 1.54542124
H 1.12511027 6.87909794 1.77684867
C 1.39165878 5.53599358 3.52264571
H 0.56974626 6.04557228 4.05315781

H 2.34237719 5.84300423 3.98244190
C 1.19735503 4.02152729 3.57184100
C 2.50743032 -4.90717030 0.07173139
C 3.07379580 -5.88464880 -0.95639789
C 2.94015312 -5.09928226 -2.26390290
C 1.57908773 -4.37715864 -2.15410113
H 2.98572683 -5.72516060 -3.16769528
H 3.73852324 -4.34011984 -2.32859850
H 2.46483874 -6.80381012 -0.98795462
H 4.11199474 -6.16584253 -0.72708213
H 0.78721076 -5.04754925 -2.53909230
C 1.57484221 -3.05143690 -2.91748595
C 0.47702476 4.47957373 0.03478351
H -4.29432726 3.09717345 -0.05483201
H -3.36505365 -3.21157670 -2.52648187
H 0.77744806 3.64219165 4.51477194
H 2.10229397 -5.37804413 0.97926021
H 1.34760404 3.80607057 -0.01772279
H 0.68115824 5.38141537 -0.56438327
H -0.37963432 3.96403742 -0.42139712
H 2.13548732 3.46958613 3.38253498
H 3.25076747 -4.15594864 0.39374107
H 0.57343763 -2.60616493 -2.99828243
H 1.94365978 -3.23202348 -3.93988037
H 2.23330832 -2.32123017 -2.41993451
PBE0/L1 theoretical level
E= -10635.345939
N -1.55660117 1.06382072 0.38054192
N -0.02002519 3.74397993 1.96948862
N -1.18622148 -1.40111911 -0.58099234
N 1.13811362 -3.94141030 -1.03438938

O -0.38331860 1.64902425 2.68560886
O 0.32391596 -3.04366636 0.85393894
C -1.67762804 2.28700900 0.85069638
C -2.71956444 3.13643813 0.45922622
H -2.81301761 4.12423038 0.89086413
C -3.63685584 2.67963219 -0.45535111
C -3.50378871 1.39176595 -0.99345517
C -4.39577770 0.83613425 -1.96020830
H -5.23166037 1.43829787 -2.30148625
C -4.20850039 -0.41325933 -2.44692254
H -4.89259720 -0.82371122 -3.18266177
C -3.11249018 -1.21763766 -2.01018906
C -2.85790086 -2.51418018 -2.47919369
C -1.76742399 -3.20760918 -2.01385164
H -1.56170702 -4.21216059 -2.35929918
C -0.94279033 -2.60365200 -1.05696523
C -2.22352624 -0.70706129 -1.04717636
C -2.42276263 0.62065089 -0.52961189
C -0.64508748 2.57191539 1.91110599
C 0.23044080 -3.24271870 -0.35920712
C 0.03686106 4.75584507 0.90322542
C -0.70020235 6.03242111 1.28366423
C 1.54588962 4.96437359 0.76958007
H 1.96712935 4.12885380 0.20238425
H 1.78963220 5.90144396 0.26345626
C 2.03370595 4.91226339 2.21697903
H 1.90406275 5.88044357 2.70847869
H 3.08935332 4.64252853 2.28794789
C 1.15148151 3.84348416 2.86269331
C 2.38071299 -4.30362463 -0.32389164
C 3.43654370 -4.39668036 -1.42566204

C 2.83429193 -3.59444261 -2.57862186
C 1.34362912 -3.92431498 -2.49097013
H 3.25692892 -3.85148454 -3.55278420
H 2.96830463 -2.52339244 -2.39939237
H 3.60869670 -5.43565559 -1.72006547
H 4.38997412 -3.98460603 -1.08897519
La 0.31969270 -0.60395378 1.66635013
N -1.79581189 -1.62528753 3.46934557
O -0.57836175 -1.57976460 3.82048655
O -2.04663396 -1.20248628 2.28861070
O -2.66075635 -2.03544784 4.18893051
N 2.90358567 -0.78010923 3.11625981
O 2.15603209 0.24845318 3.18023014
O 2.45592141 -1.73614061 2.40452361
O 3.95758986 -0.84204942 3.68215871
N 1.90517867 0.54096204 -0.65343237
O 2.49084496 0.99850881 -1.59895027
O 1.72439373 -0.70790654 -0.51451874
O 1.42590845 1.27854812 0.26191574
C 0.99958491 -5.25997019 -3.13546634
H 0.73991227 -3.12442708 -2.92678738
H -0.38219017 4.33253717 -0.01288770
H -4.46667719 3.30789900 -0.76308584
H -3.52641082 -2.96386456 -3.20645380
H 0.83540541 4.09505272 3.87827039
H 2.24482203 -5.23659801 0.22898404
H 1.63703883 2.86436033 2.89906335
H 2.60051131 -3.51624513 0.40242606
H 1.63971090 -6.05936670 -2.75364709
H 1.14366627 -5.19487381 -4.21771812
H -0.03657906 -5.55186319 -2.94649839

H	-0.64707118	6.74882603	0.45888644
H	-0.25551894	6.49600124	2.16793370
H	-1.75400901	5.84703779	1.50651395

Isomer III

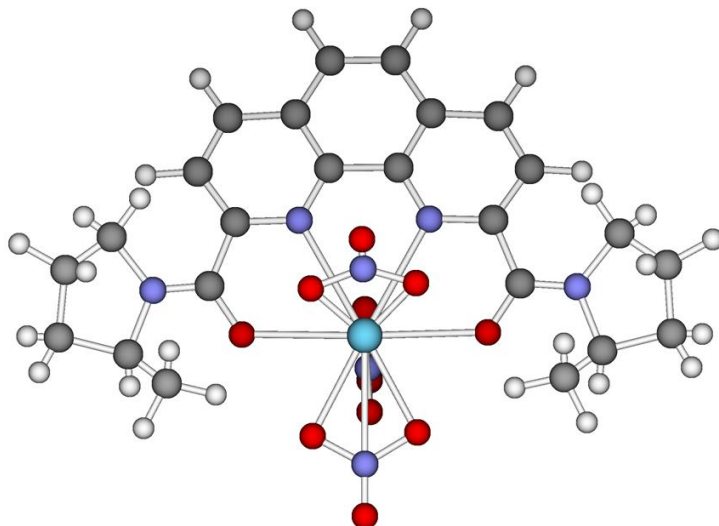

PBE/L1 theoretical level

E= -10635.455985

G= 263.7182 kcal/mol, H= 340.8577 kcal/mol, U= 340.2652 kcal/mol, S= 258.7273 cal/mol at T= 298.150 K

N	-1.54059196	1.22967982	0.04501355
N	-0.26542661	4.05506277	1.80885231
N	-1.16483450	-1.28571105	-0.94009489
N	0.97218847	-4.10505056	-1.41020024
O	-0.25335339	1.84643412	2.31203604
O	0.50131565	-2.86733747	0.42462417
C	-1.70634890	2.45362401	0.54886776
C	-2.81886744	3.25369930	0.21365499
H	-2.96430492	4.22818279	0.67791969
C	-3.75048852	2.76972175	-0.68492573
C	-3.57646179	1.49319267	-1.25607371
C	-4.49958515	0.92372173	-2.19047880
H	-5.36677694	1.51627791	-2.49467516
C	-4.31026173	-0.33430812	-2.68532133

H -5.02320862 -0.76678813 -3.39270902
C -3.18342471 -1.12054002 -2.28342795
C -2.96615076 -2.43857408 -2.73224688
C -1.85541427 -3.13803625 -2.29995418
H -1.69941652 -4.16560602 -2.62502527
C -0.95775086 -2.51875710 -1.40464127
C -2.23347545 -0.58772475 -1.36552775
C -2.43396187 0.75094748 -0.84051734
C -0.67954683 2.78929710 1.61678660
C 0.23536849 -3.19269514 -0.74912375
C -0.60054797 5.25244093 1.00995338
H -1.61325514 5.61513615 1.26204860
C 0.43339497 6.29073906 1.46215880
H 1.35976493 6.19106007 0.87563354
H 0.05546110 7.31617880 1.33757687
C 0.67409670 5.90220547 2.92811871
H -0.17200972 6.23583746 3.55243874
H 1.59913230 6.32829332 3.34214878
C 0.73385239 4.36501026 2.88258648
C 2.14298344 -4.75220537 -0.73343891
C 2.46897388 -5.90136957 -1.70327270
C 2.14476466 -5.30481577 -3.08061218
C 0.83884782 -4.54642344 -2.81402016
H 2.01890182 -6.06533861 -3.86558127
H 2.93428469 -4.60628653 -3.39808345
H 1.81887341 -6.77015734 -1.50410914
H 3.51594734 -6.22295284 -1.60714805
La 0.43659413 -0.41513315 1.24514234
N -1.61833298 -1.54102695 3.11049700
O -0.36831233 -1.49891710 3.42454696
O -1.92138577 -1.05873311 1.93254876

O -2.47078085 -1.99639189 3.85006690
N 2.97513485 -0.62304306 2.81504297
O 2.17771864 0.39652038 2.91406751
O 2.58295822 -1.55132163 1.99479723
O 4.01360559 -0.70394498 3.44278717
N 1.93044508 0.77957857 -1.10658348
O 2.46970510 1.26810086 -2.08553004
O 1.74390328 -0.49728134 -0.98656046
O 1.50119352 1.50633812 -0.12120864
H -0.01384935 -5.24087381 -2.92181706
H 0.68738472 -3.68753171 -3.48561454
H -0.55764532 5.03259230 -0.06779330
C 2.13124657 3.82731223 2.56352687
C 3.31392050 -3.78627062 -0.53392988
H -4.63065767 3.36309600 -0.94736385
H -3.68603754 -2.90315986 -3.41162133
H 0.37208489 3.90354109 3.81615710
H 2.14360213 2.72940564 2.53378987
H 2.82077718 4.14912605 3.36068511
H 2.50230789 4.20975161 1.59988844
H 3.65044165 -3.35649824 -1.49036551
H 4.15196180 -4.33974648 -0.08044785
H 3.04896379 -2.96634340 0.14685173
H 1.80036569 -5.11521053 0.24923036
PBE0/L1 theoretical level
E= -10635.345749
N -1.54756141 1.20769346 0.06408280
N -0.25153363 4.00571442 1.77695799
N -1.16983557 -1.28436470 -0.91777045
N 0.97155124 -4.04568148 -1.39811444
O -0.24948978 1.82340515 2.29512691

O 0.46270919 -2.87208414 0.44450021
C -1.70805347 2.41720486 0.56305826
C -2.81197405 3.21510577 0.23730826
H -2.95279193 4.18176699 0.69951701
C -3.74018836 2.73395252 -0.65021473
C -3.56789136 1.46613526 -1.21746504
C -4.49054718 0.89727920 -2.14492011
H -5.35387802 1.48332965 -2.44306421
C -4.30147886 -0.34773594 -2.63591671
H -5.01027203 -0.77913415 -3.33534861
C -3.17417383 -1.12715065 -2.24003696
C -2.95531631 -2.43478346 -2.68841267
C -1.84937263 -3.12496781 -2.26258898
H -1.68849516 -4.14423561 -2.58367753
C -0.96145278 -2.50253153 -1.37626946
C -2.23398447 -0.59657115 -1.33469534
C -2.43563366 0.73285323 -0.81070542
C -0.67202860 2.75509143 1.60892534
C 0.22752565 -3.17077708 -0.72723520
C -0.58343881 5.18107891 0.96717256
H -1.57346666 5.56773663 1.23539126
C 0.47397718 6.20122957 1.36923897
H 1.38041782 6.06176853 0.77453953
H 0.12065751 7.22428370 1.22433376
C 0.73004699 5.84647322 2.83032608
H -0.09509099 6.20747519 3.45382380
H 1.66234696 6.26171827 3.21753812
C 0.76068825 4.31846905 2.81742716
C 2.13024426 -4.69957638 -0.73870200
C 2.49654341 -5.78000069 -1.75577378
C 2.19429445 -5.11409760 -3.09419370

C 0.87439221 -4.40668106 -2.81505680
H 2.10418630 -5.82036352 -3.92216969
H 2.96908855 -4.38515282 -3.34533572
H 1.86006069 -6.66166115 -1.62353992
H 3.53867960 -6.08832073 -1.65360892
La 0.40436295 -0.44383353 1.28032458
N -1.69364583 -1.48415780 3.11144114
O -0.47684544 -1.43549430 3.45436215
O -1.95463228 -1.05808222 1.93275809
O -2.55500984 -1.89980221 3.83383489
N 2.89972377 -0.69121778 2.87077761
O 2.17721939 0.35583732 2.89484739
O 2.47941971 -1.62290084 2.11296844
O 3.90538144 -0.79165775 3.51361465
N 1.90485346 0.70752978 -1.06337225
O 2.43310237 1.17182279 -2.03733373
O 1.75457323 -0.54458851 -0.90951598
O 1.45478559 1.43856609 -0.12677860
H 0.05001111 -5.11035442 -2.97872519
H 0.71780080 -3.52250767 -3.43743396
H -0.57043600 4.94208002 -0.09883195
C 2.13522339 3.76002955 2.48461032
C 3.27312255 -3.73365545 -0.46881467
H -4.61451006 3.32334661 -0.90726954
H -3.66952038 -2.89880013 -3.36109781
H 0.41444612 3.88745570 3.76134801
H 2.13207865 2.67030859 2.47033167
H 2.83892393 4.08107853 3.25859022
H 2.49040103 4.12197685 1.51589775
H 3.60966754 -3.24524879 -1.38737142
H 4.11048126 -4.29444122 -0.04259260

H 2.98757720 -2.96611381 0.25022846

H 1.78198385 -5.12106991 0.20875096

Isomer IV

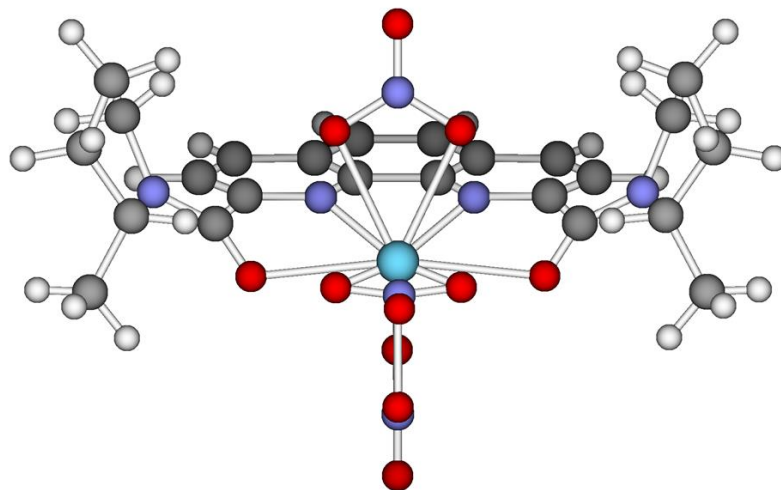

PBE/L1 theoretical level

E= -10635.462096

G= 263.0940 kcal/mol, H= 340.8312 kcal/mol, U= 340.2387 kcal/mol, S= 260.7318 cal/mol at T= 298.150 K

N -1.62054837 1.18107092 0.09102554

N -0.16753648 3.96441054 1.68982363

N -1.24498236 -1.29039192 -0.89841092

N 1.02857292 -3.92182326 -1.47003460

O -0.33513951 1.80291641 2.36340666

O 0.39040676 -2.92324662 0.46612322

C -1.75181401 2.41318560 0.57538277

C -2.83636189 3.24699664 0.22998819

H -2.93016815 4.24006462 0.67336184

C -3.79126501 2.77108192 -0.65176922

C -3.65452981 1.47873592 -1.20483911

C -4.58048487 0.90402722 -2.13542390

H -5.44904327 1.49431086 -2.44033241

C -4.38993025 -0.35359275 -2.63803029

H -5.10478115 -0.77796936 -3.34843326

C -3.25717545 -1.14217365 -2.25253177
C -3.00080204 -2.44402838 -2.73644876
C -1.87008286 -3.12360668 -2.31776571
H -1.66025102 -4.13345909 -2.67508340
C -1.00526381 -2.50232792 -1.39204824
C -2.32359171 -0.60950768 -1.32146454
C -2.52545238 0.72072971 -0.78938383
C -0.69297713 2.72945905 1.60934210
C 0.20163496 -3.14728141 -0.74599302
C -0.18030541 4.97745800 0.61575550
H -0.84403181 5.81923866 0.88687092
C 1.28391409 5.42913389 0.56836092
H 1.87246382 4.67943859 0.01431258
H 1.40092230 6.40925407 0.08248914
C 1.67407656 5.43012810 2.05230403
H 1.29071581 6.33948898 2.54827404
H 2.76158953 5.38642645 2.21136308
C 0.97852230 4.18480492 2.63256860
C 0.51684541 4.33124733 4.07912493
C 2.28512430 -4.41730595 -0.81732035
C 2.02950811 -5.61228848 0.09587370
C 3.20844960 -4.71091509 -2.01431441
C 2.67717028 -3.81048799 -3.13739777
C 1.15975428 -3.90385723 -2.94055033
H 2.98632288 -4.13317251 -4.14275932
H 2.99575782 -2.76685834 -2.98000646
H 3.12222457 -5.77353144 -2.30289912
H 4.25991583 -4.50927496 -1.76208150
La 0.37771359 -0.45207366 1.27841938
N -1.62787914 -1.53690076 3.20778418
O -0.37170804 -1.46188366 3.49936438

O -1.95638645 -1.10758734 2.01726294
O -2.45891786 -1.97535670 3.97994661
N 2.99393415 -0.62330180 2.70588422
O 2.22698402 0.42325351 2.78150630
O 2.54018879 -1.59047484 1.96558380
O 4.06220245 -0.69114733 3.28333855
N 1.85043931 0.73490673 -1.11100256
O 2.40651655 1.21283448 -2.08670449
O 1.68654346 -0.54313391 -0.96905929
O 1.38382161 1.47417080 -0.15363438
H 0.76279932 -4.83995962 -3.37504816
H 0.61711150 -3.04972053 -3.36862206
H -0.52535337 4.53679276 -0.32977891
H 2.98502445 -5.94908619 0.52880615
H 1.58500361 -6.45121765 -0.46417102
H 1.36404133 -5.33076763 0.92478460
H 0.02996120 3.40810513 4.42548656
H -0.17989007 5.17829323 4.18912172
H 1.39230180 4.51363277 4.72270823
H 1.62777102 3.29480815 2.54946017
H 2.67564774 -3.57884550 -0.21318129
H -4.65432978 3.38581228 -0.92181987
H -3.70091391 -2.90765953 -3.43686461
PBE0/L1 theoretical level
E= -10635.352441
N -1.61289525 1.17028272 0.09983227
N -0.15934543 3.92396307 1.67508602
N -1.23611057 -1.28111112 -0.88728690
N 1.03036380 -3.87698507 -1.45363569
O -0.32059598 1.78372526 2.33848643
O 0.39332154 -2.88800859 0.46009299

C -1.73981655 2.38793516 0.57990015
C -2.81206203 3.22138262 0.23736238
H -2.90220976 4.20662355 0.67856133
C -3.75759315 2.75154138 -0.64096093
C -3.62119460 1.46836686 -1.19077849
C -4.53993702 0.89998722 -2.12447453
H -5.40043736 1.48713684 -2.42878747
C -4.34803724 -0.34294543 -2.62631702
H -5.05315876 -0.76203334 -3.33693695
C -3.22050357 -1.12877941 -2.23895717
C -2.96022964 -2.41774750 -2.72696996
C -1.83933222 -3.09212852 -2.30857301
H -1.62419736 -4.09128189 -2.66755724
C -0.99165159 -2.47582150 -1.37938929
C -2.30417800 -0.60546780 -1.30870485
C -2.50770855 0.71537095 -0.77610296
C -0.67945242 2.70327568 1.60082555
C 0.21102382 -3.11421609 -0.73741579
C -0.18534441 4.92906666 0.61045182
H -0.86103326 5.75209522 0.87499851
C 1.25991440 5.40765858 0.57280171
H 1.86231756 4.67961884 0.02053692
H 1.35819817 6.38645029 0.09811467
C 1.64059639 5.40515709 2.04827595
H 1.23343897 6.29339218 2.54594970
H 2.71999121 5.38728952 2.21285200
C 0.97573507 4.14687490 2.60724735
C 0.52104598 4.26722527 4.04795456
C 2.26561999 -4.38456345 -0.80289620
C 1.98898125 -5.55746794 0.11678141
C 3.17209387 -4.71254683 -1.98975587

C 2.66996908 -3.80690885 -3.10776496
C 1.16047776 -3.85668015 -2.91192317
H 2.96780372 -4.13814116 -4.10505772
H 3.01598310 -2.78006411 -2.95352936
H 3.05037522 -5.76523113 -2.27167606
H 4.22251987 -4.54572964 -1.74212217
La 0.38035148 -0.45137867 1.27900124
N -1.61863565 -1.52710283 3.18708372
O -0.38694885 -1.45532358 3.47706103
O -1.93809462 -1.10566401 2.02265072
O -2.43740797 -1.95979559 3.94715238
N 3.00347233 -0.60307813 2.65235400
O 2.24915528 0.41909939 2.73719716
O 2.55179262 -1.55742288 1.94087780
O 4.06731462 -0.66097808 3.20038772
N 1.79082477 0.73159063 -1.12185335
O 2.29892731 1.20469332 -2.10321140
O 1.65402031 -0.52220535 -0.97241449
O 1.35202456 1.45595324 -0.17526565
H 0.74181378 -4.77209330 -3.34861732
H 0.64984369 -2.99118590 -3.33624291
H -0.50989133 4.48844194 -0.33312902
H 2.93173170 -5.91414452 0.54174381
H 1.52135479 -6.38110685 -0.43212759
H 1.34009588 -5.25580692 0.94133008
H 0.05806440 3.33787370 4.38546181
H -0.18898781 5.09209013 4.16564369
H 1.38826966 4.46298409 4.68536520
H 1.63969147 3.28000951 2.50994349
H 2.67783952 -3.55542803 -0.21597587
H -4.61120749 3.36459613 -0.91207206

H -3.64816093 -2.87517738 -3.43088198

Isomer V

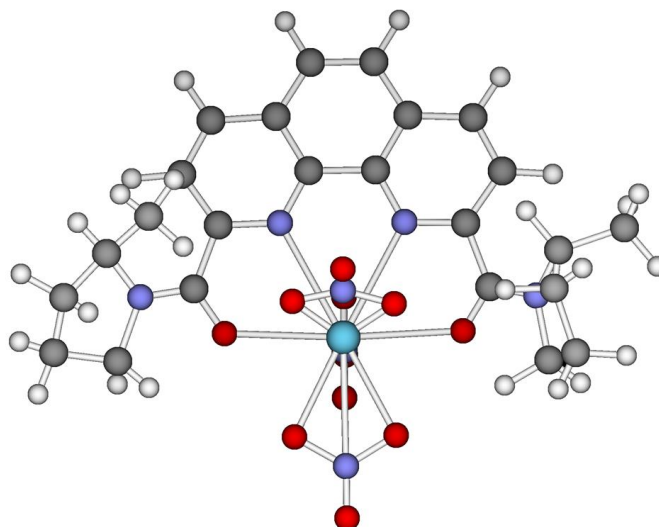

PBE/L1 theoretical level

E= -10635.455224

G= 263.7891 kcal/mol, H= 340.7851 kcal/mol, U= 340.1926 kcal/mol, S= 258.2460 cal/mol at T= 298.150 K

H -4.50013685 3.34682775 -0.55275947

H -3.73768735 -3.01425028 -2.95088458

N -1.45774174 1.12382317 0.39231753

N 0.04129174 3.93025589 1.96447229

N -1.17408419 -1.38943899 -0.52872932

N 1.07611978 -4.03109932 -1.02100897

O -0.10449083 1.76957357 2.61465621

O 0.35455397 -3.06977034 0.90383488

C -1.55508900 2.36687660 0.85448140

C -2.64456344 3.20536065 0.53626990

H -2.71238518 4.20655060 0.96539718

C -3.63460755 2.72690701 -0.30310234

C -3.53150797 1.42423570 -0.83916706

C -4.49656010 0.84717125 -1.72722554

H -5.36434269 1.44616580 -2.01686311

C -4.34448624 -0.42467701 -2.20607018

H -5.08917141 -0.85244340 -2.88303375
C -3.21717000 -1.22677946 -1.83342397
C -3.00761509 -2.54861689 -2.28309727
C -1.88796508 -3.24837041 -1.86808586
H -1.71891952 -4.27496719 -2.19531560
C -0.98310530 -2.62633419 -0.98273015
C -2.24360847 -0.69092739 -0.94624156
C -2.40019751 0.65776521 -0.44550401
C -0.47332266 2.69238281 1.85894644
C 0.20711420 -3.28488803 -0.31596106
C 0.03945754 5.04153728 0.96168733
H -0.92080408 5.58648348 1.03272235
C 0.29115897 4.58831930 -0.47761443
C 1.17100585 5.95467472 1.48364294
H 2.11963844 5.64793396 1.01057732
H 0.98256373 7.00747395 1.22549379
C 1.22953224 5.68511772 2.98979187
H 0.41831574 6.21696711 3.51471853
H 2.18673325 5.98110962 3.44319153
C 1.00715816 4.17552519 3.06111550
H 1.93406057 3.60428786 2.87355304
H 0.58655274 3.81646872 4.01159334
C 2.34521031 -4.42203808 -0.34703815
H 2.20313787 -5.35349226 0.22322141
H 2.60820389 -3.62924600 0.37219504
C 3.36396098 -4.55113649 -1.49250054
C 2.74034834 -3.73111606 -2.63536358
C 1.23476279 -4.02551937 -2.49792290
H 3.12709188 -4.00293636 -3.62904000
H 2.90529704 -2.65518928 -2.46252656
H 3.49616051 -5.60370064 -1.78937602

H 4.34841681 -4.16427660 -1.19021332
H 0.63167524 -3.20378184 -2.91434288
C 0.82545120 -5.36024380 -3.13003564
La 0.48491719 -0.55835307 1.61711633
N -1.56828308 -1.45312846 3.59198928
O -0.30904379 -1.42968094 3.87826490
O -1.87871182 -1.05701923 2.38529015
O -2.41768742 -1.81662655 4.38276482
N 3.10104895 -0.84228086 3.02199960
O 2.40749359 0.25574464 3.05942917
O 2.56538868 -1.81238496 2.34131122
O 4.17590094 -0.95442200 3.57970071
N 1.99464095 0.42751253 -0.84555244
O 2.54333472 0.82561713 -1.86116254
O 1.81083405 -0.83492333 -0.61359686
O 1.55598867 1.23764873 0.06405666
H 0.94646335 -5.30477428 -4.22352600
H 1.44824338 -6.18741751 -2.75654840
H -0.22439988 -5.61187506 -2.91493821
H 0.51048666 5.47450542 -1.09444034
H 1.15115523 3.90044641 -0.51735783
H -0.57318211 4.07685566 -0.92350250
PBE0/L1 theoretical level
E=-10635.345108
H -4.45968390 3.33162498 -0.56051290
H -3.68658519 -2.97851467 -2.95460582
N -1.45670366 1.11826146 0.39630508
N 0.04223683 3.88584352 1.95744860
N -1.17315555 -1.37800622 -0.51807320
N 1.07469344 -3.98184657 -1.00904310
O -0.12310933 1.74955928 2.60148311

O 0.36927888 -3.01513958 0.88915563
C -1.55347002 2.34604836 0.85619754
C -2.62940359 3.18412209 0.53723562
H -2.69695139 4.17609596 0.96648914
C -3.60475683 2.71325755 -0.30593050
C -3.49929023 1.42022872 -0.83947152
C -4.45357370 0.85071963 -1.73568726
H -5.31028080 1.44839764 -2.02996826
C -4.30004740 -0.40702724 -2.21256542
H -5.03192854 -0.82861984 -2.89403892
C -3.18173480 -1.20826650 -1.83091295
C -2.96990633 -2.51890683 -2.28141856
C -1.86279082 -3.21492910 -1.86202955
H -1.69128191 -4.23178148 -2.18949866
C -0.97655934 -2.59803581 -0.97070122
C -2.22837687 -0.68259019 -0.94001442
C -2.38588238 0.65799612 -0.44125697
C -0.47765270 2.66667032 1.85686517
C 0.21599007 -3.24364400 -0.31257352
C 0.03916321 4.98693228 0.96541250
H -0.90923518 5.53468180 1.03919959
C 0.28527394 4.53920603 -0.46625572
C 1.17030573 5.88803482 1.47696698
H 2.10866857 5.57666302 1.00483072
H 0.98900044 6.93447018 1.22125125
C 1.23353612 5.61955023 2.97282505
H 0.43052009 6.14925337 3.49617934
H 2.18626213 5.91000891 3.42007804
C 1.00647116 4.12061071 3.04149270
H 1.92313528 3.55114174 2.84904647
H 0.59232539 3.76666903 3.98719645

C 2.34105563 -4.35351753 -0.34699833
H 2.21023870 -5.26648617 0.23944202
H 2.61346245 -3.55092192 0.34392852
C 3.34078741 -4.50448036 -1.49378800
C 2.70325804 -3.72129297 -2.64083290
C 1.21118128 -4.01120996 -2.47343993
H 3.07277989 -4.01696444 -3.62557364
H 2.87016177 -2.64919114 -2.50031805
H 3.47453070 -5.55546904 -1.76468837
H 4.31839371 -4.10635185 -1.21455145
H 0.60646713 -3.20939064 -2.90425920
C 0.80420357 -5.35616684 -3.05960155
La 0.47626337 -0.55125773 1.62303185
N -1.57192898 -1.46850932 3.56003547
O -0.33809239 -1.44872761 3.84836793
O -1.87157178 -1.06429803 2.38406038
O -2.41030478 -1.83893561 4.33140659
N 3.09903312 -0.78225470 2.98476982
O 2.38254905 0.26616374 3.06232381
O 2.60714579 -1.72938621 2.28880644
O 4.16494703 -0.87233996 3.52417183
N 1.94499350 0.44758439 -0.83128721
O 2.47014761 0.85246921 -1.83457887
O 1.75487506 -0.79068345 -0.62467337
O 1.54142022 1.23209488 0.08122860
H 0.91289634 -5.33299637 -4.14768934
H 1.43062556 -6.16259050 -2.67001486
H -0.23434776 -5.60470104 -2.82637668
H 0.50657701 5.42076492 -1.07514107
H 1.13790178 3.85482931 -0.50719827
H -0.57415044 4.03547668 -0.91166234

Isomer VI

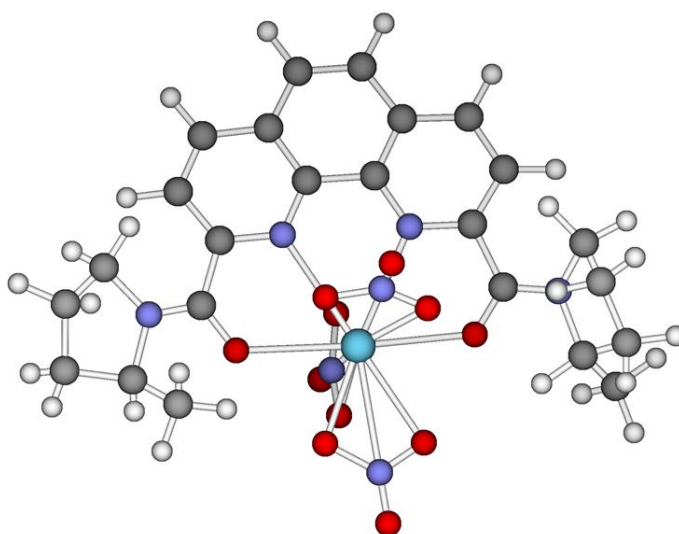

PBE/L1 theoretical level

E= -10635.459626

G= 264.0618 kcal/mol, H= 340.8097 kcal/mol, U= 340.2172 kcal/mol, S= 257.4137 cal/mol at T= 298.150 K

H	-4.60975075	3.42492580	-0.87970799
H	-3.74720287	-2.83993769	-3.44441271
N	-1.55314028	1.22242796	0.06020555
N	-0.12734939	4.04511499	1.71326125
N	-1.25327611	-1.29113483	-0.90187186
N	0.90055633	-4.03788996	-1.36439800
O	-0.06364904	1.83495581	2.17856908
O	0.20414659	-3.02605605	0.54887253
C	-1.66844857	2.45665169	0.54961008
C	-2.77269244	3.27927589	0.23654655
H	-2.88616967	4.26094151	0.69405609
C	-3.73842740	2.81105137	-0.63562369
C	-3.60462594	1.53013062	-1.20919991
C	-4.54329634	0.97557110	-2.13817954
H	-5.40536022	1.58011627	-2.43331432
C	-4.37250757	-0.28093025	-2.64732122
H	-5.09528303	-0.69417775	-3.35626101

C -3.25399208 -1.08834147 -2.26146245
C -3.03645325 -2.39863181 -2.74023795
C -1.93684387 -3.11696267 -2.30571008
H -1.75936222 -4.13699484 -2.65163851
C -1.06303918 -2.52219844 -1.37280869
C -2.30513406 -0.57389295 -1.33376276
C -2.47478390 0.76506537 -0.80581385
C -0.56262118 2.78270555 1.53964365
C 0.07769487 -3.23038840 -0.67502838
C -0.55381733 5.26984978 1.00591719
H -1.53119171 5.61542606 1.38904798
C 0.52603281 6.29428530 1.37427878
H 1.38083529 6.21205378 0.68514496
H 0.14003327 7.32306576 1.32612181
C 0.92742914 5.85751009 2.79055738
H 0.15707707 6.17012167 3.51572251
H 1.89370608 6.27062988 3.11374855
C 0.97705656 4.32295799 2.68863535
C 2.33149981 3.79680037 2.20492768
H 0.71417695 3.82970190 3.63838077
C 2.10128427 -4.59236383 -0.65644091
C 1.75240779 -5.79405403 0.21580201
H 2.48875356 -3.78048968 -0.01503039
C 3.07754517 -4.89558220 -1.80826187
C 2.64073229 -3.95176196 -2.93660498
C 1.11239374 -3.99535155 -2.82515478
H 2.99358320 -4.26273584 -3.93114805
H 2.98108864 -2.92299557 -2.73451352
H 4.11956263 -4.73654604 -1.49368989
H 0.62538463 -3.11282468 -3.26282001
La 0.41533017 -0.50699419 1.21536040

N -1.61605883 -1.23770201 3.28515267
O -0.35309747 -1.19921398 3.55219269
O -1.94192529 -0.94038463 2.05469036
O -2.45657706 -1.52791953 4.11555195
N 3.06574512 -0.86606562 2.54737663
O 2.47128916 0.29005885 2.46064186
O 2.41550565 -1.86106932 2.03115129
O 4.15456390 -0.99633616 3.07343531
N 1.90059662 0.32292944 -1.30671906
O 2.44898558 0.65012240 -2.34669232
O 1.79654562 -0.92185664 -0.94843531
O 1.38156521 1.18675566 -0.49646649
H 0.70604682 -4.90748072 -3.30031061
H 2.97018814 -5.94839573 -2.12479973
H 2.66944957 -6.17382288 0.69415790
H 1.31011307 -6.60595942 -0.38457435
H 1.05213916 -5.50357914 1.01260829
H -0.63658226 5.09269810 -0.07719749
H 2.33129144 2.70219493 2.11505556
H 3.09969473 4.06979322 2.94622636
H 2.61062837 4.23313427 1.23296118

PBE0/L1 theoretical level

E=-10635.349594

H -4.58073092 3.39669490 -0.86101657
H -3.69689703 -2.80963540 -3.43487048
N -1.55361164 1.21113729 0.07513214
N -0.13228488 4.00185490 1.70891786
N -1.24734497 -1.28145957 -0.88759202
N 0.90562904 -3.98581100 -1.35291135
O -0.07433111 1.81387532 2.17124677
O 0.21077564 -2.99027109 0.54125661

C -1.66925979 2.42880940 0.56413972
C -2.76354599 3.24864602 0.25519410
H -2.87643576 4.22082901 0.71267945
C -3.71753287 2.78615236 -0.61605930
C -3.57981181 1.51619840 -1.18916619
C -4.50918579 0.96795082 -2.12326550
H -5.36363602 1.56853855 -2.41800451
C -4.33380413 -0.27249011 -2.63388371
H -5.04485464 -0.68039310 -3.34506893
C -3.21973658 -1.07590640 -2.24574065
C -2.99811244 -2.37368226 -2.72801280
C -1.90837646 -3.08652139 -2.29342985
H -1.72544289 -4.09643078 -2.64018464
C -1.05187166 -2.49543858 -1.35791624
C -2.28901052 -0.56991976 -1.31827235
C -2.46334720 0.75853717 -0.78779382
C -0.56503880 2.75423002 1.54367328
C 0.08773321 -3.19563007 -0.66761875
C -0.54956043 5.21042156 0.99391824
H -1.51276159 5.56876707 1.37575400
C 0.53323448 6.22400904 1.34221387
H 1.37730777 6.12805748 0.65433145
H 0.15779528 7.24782944 1.28498006
C 0.93706566 5.80161524 2.75096250
H 0.17752661 6.12378788 3.47132730
H 1.90156782 6.20719767 3.06208444
C 0.97342581 4.27672815 2.66140699
C 2.31046081 3.74613166 2.16773367
H 0.72323596 3.79756379 3.61213541
C 2.09557104 -4.53551960 -0.65349030
C 1.74761569 -5.71851826 0.22727980

H 2.49641228 -3.72733116 -0.03075256
C 3.05222535 -4.86053514 -1.80099964
C 2.62762570 -3.91909909 -2.92158294
C 1.10954285 -3.93818235 -2.80249739
H 2.96804285 -4.23523664 -3.91010332
H 2.98396373 -2.90343833 -2.72453427
H 4.09213591 -4.72294426 -1.49710977
H 0.64182138 -3.05117130 -3.23211050
La 0.40285420 -0.51064080 1.23210454
N -1.63873243 -1.22957003 3.26481080
O -0.40204504 -1.20399296 3.53852820
O -1.94504881 -0.93759012 2.05795312
O -2.47506547 -1.50595212 4.07744598
N 3.04557586 -0.85989523 2.53540969
O 2.46615672 0.27326068 2.44773936
O 2.40622330 -1.83771360 2.03769135
O 4.12042141 -0.98750716 3.04893899
N 1.86216915 0.31895891 -1.28013003
O 2.39218974 0.64332628 -2.30906272
O 1.76631665 -0.90139234 -0.93097210
O 1.35762656 1.16469419 -0.48288935
H 0.69052172 -4.83367729 -3.27852893
H 2.92153192 -5.90428448 -2.11120105
H 2.65999770 -6.10378170 0.69195265
H 1.29121554 -6.52235889 -0.35926673
H 1.06516457 -5.41774654 1.02487910
H -0.63701725 5.02507114 -0.07925421
H 2.30413365 2.65963674 2.07942295
H 3.08384275 4.01457500 2.89353871
H 2.57777786 4.17658329 1.19851041

Isomer VII

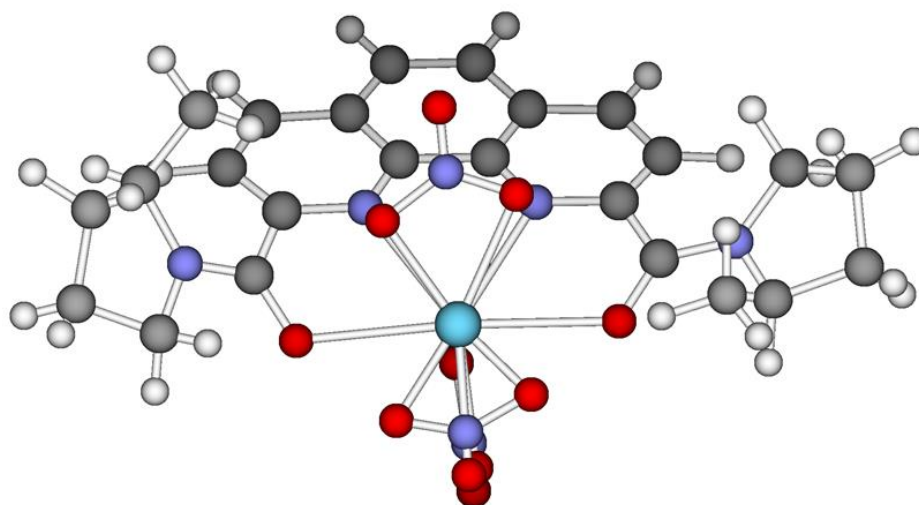

PBE/L1 theoretical level

E= -10635.455567

G= 264.1066 kcal/mol, H= 340.6949 kcal/mol, U= 340.1024 kcal/mol, S= 256.8782 cal/mol at T= 298.150 K

N	-1.52543831	1.14852083	0.22032121
N	-0.24159265	3.96432066	1.96291697
N	-1.11107743	-1.35040343	-0.74850994
N	1.12208879	-4.07947063	-1.27253056
O	-0.36893517	1.78504789	2.55832624
O	0.67370898	-2.83482766	0.56111115
C	-1.70158744	2.37319565	0.71214110
C	-2.81332445	3.17111850	0.37213725
H	-2.93802810	4.15946627	0.81787986
C	-3.75272202	2.66586018	-0.50731659
C	-3.57977915	1.37621295	-1.05475175
C	-4.50923538	0.77522713	-1.96356535
H	-5.39232540	1.34707952	-2.26174808
C	-4.30695438	-0.48740748	-2.44460487
H	-5.02617550	-0.94008005	-3.13275838
C	-3.15791917	-1.24929380	-2.05727506
C	-2.91337824	-2.56607151	-2.49758077

C -1.77219284 -3.22888446 -2.08500719
H -1.59285927 -4.25331879 -2.40827370
C -0.87313193 -2.57636499 -1.21361482
C -2.20537615 -0.68676549 -1.16175640
C -2.42383313 0.65138233 -0.64895743
C -0.70323771 2.71398687 1.79410088
C 0.37078637 -3.19128227 -0.59465235
C -0.21410929 5.10199451 0.98974806
H -1.18577242 5.63046265 1.03376436
C 0.87742192 6.01499701 1.58933377
H 1.85342455 5.72191381 1.16570461
H 0.69488907 7.07047796 1.33761621
C 0.85229248 5.72013092 3.09139299
H 0.00525498 6.23378849 3.57674551
H 1.77763021 6.01945353 3.60490656
C 0.64616370 4.20692587 3.12499380
C 2.35129428 -4.65550995 -0.63641649
C 2.69708991 -5.80167818 -1.60354066
C 2.28233051 -5.24590826 -2.97359133
C 0.94986689 -4.55476189 -2.66057134
H 2.16412354 -6.02161741 -3.74437547
H 3.01832318 -4.51001358 -3.33293056
H 2.10352540 -6.70000792 -1.36343157
H 3.76294160 -6.06567621 -1.54850948
La 0.48272747 -0.41458520 1.44188380
N -1.48557663 -1.75027430 3.25793982
O -0.23108444 -1.67094553 3.55216932
O -1.83484685 -1.20191908 2.12362671
O -2.29874015 -2.29762292 3.97891259
N 3.05698800 -0.44736558 2.95153475
O 2.14717364 0.44881970 3.16497731

O 2.75778103 -1.33731818 2.04691482
O 4.11752319 -0.46193704 3.54676032
N 1.88828373 0.98912764 -0.85792363
O 2.37402391 1.57580578 -1.81223190
O 1.66627359 -0.28420162 -0.86768657
O 1.55317318 1.61241400 0.23133363
H 0.13212891 -5.29608870 -2.71593761
C 0.11066614 4.69804621 -0.44932726
H -4.63714361 3.24854660 -0.77864408
H -3.63310313 -3.05818057 -3.15748239
H 0.16938637 3.82864428 4.04107523
H 2.06867242 -5.02077723 0.36430031
C 3.47711635 -3.62699890 -0.49817619
H 0.34876060 5.60672522 -1.02505445
H -0.72697943 4.19587040 -0.95363081
H 0.97871256 4.01929712 -0.46922415
H 1.58971620 3.64847255 2.98954606
H 3.19702053 -2.80922318 0.17937513
H 3.75634789 -3.19971085 -1.47413099
H 4.35962772 -4.12770939 -0.06830434
H 0.72120041 -3.71913099 -3.33946609

PBE0/L1 theoretical level

E= -10635.345265

N -1.51994860 1.13643503 0.22563136
N -0.21620582 3.91508985 1.93506300
N -1.11378658 -1.34748268 -0.73280430
N 1.10941792 -4.03881598 -1.25134015
O -0.36997882 1.76410758 2.53904843
O 0.65799689 -2.81127548 0.56506747
C -1.69178128 2.34696937 0.71306437
C -2.79148102 3.14476323 0.37711030

H -2.91300178 4.12415457 0.82310361
C -3.72123790 2.64684534 -0.50003010
C -3.54927468 1.36612463 -1.04412138
C -4.47451496 0.77078307 -1.95288503
H -5.34765053 1.34154665 -2.25222063
C -4.27682257 -0.48050436 -2.42699289
H -4.98903656 -0.92870468 -3.11222696
C -3.13559818 -1.24194551 -2.03497648
C -2.89572811 -2.55087161 -2.47010994
C -1.76664901 -3.21124411 -2.05593586
H -1.58869958 -4.22846985 -2.37385058
C -0.87821412 -2.56048203 -1.18891132
C -2.19524479 -0.68665594 -1.14617229
C -2.40949893 0.64531887 -0.63876826
C -0.69215631 2.68475270 1.78399456
C 0.36347657 -3.16703916 -0.57736379
C -0.20351930 5.03907681 0.96880370
H -1.16858530 5.56084156 1.01550186
C 0.88012367 5.95418549 1.55217481
H 1.84702837 5.67026711 1.12225103
H 0.68852377 7.00091982 1.30521083
C 0.87367660 5.65957975 3.04433846
H 0.03326019 6.16207790 3.53496337
H 1.79560745 5.96281385 3.54460597
C 0.67875141 4.15476894 3.07610297
C 2.33620214 -4.59695578 -0.62811130
C 2.69176006 -5.72551203 -1.59499574
C 2.27166057 -5.16785669 -2.95100331
C 0.94048375 -4.49922609 -2.63172984
H 2.16163039 -5.93335915 -3.72194862
H 2.99334145 -4.42615795 -3.30294132

H 2.11076951 -6.62455797 -1.36296141
H 3.75262499 -5.97737122 -1.54304135
La 0.46323460 -0.42529601 1.46014380
N -1.52338946 -1.76296651 3.22017574
O -0.29707047 -1.69319999 3.52825975
O -1.84964073 -1.20689857 2.11543417
O -2.33357072 -2.31390166 3.91069818
N 3.02694273 -0.43975404 2.94699192
O 2.11664343 0.41132414 3.18526793
O 2.75466228 -1.29083538 2.03517270
O 4.07299614 -0.44677562 3.53109169
N 1.86060524 0.97545010 -0.81789935
O 2.34339094 1.55864084 -1.75225782
O 1.62674582 -0.26882476 -0.84366745
O 1.54285443 1.57910013 0.25647777
H 0.14034371 -5.24625587 -2.69208527
C 0.11629130 4.63773680 -0.46189347
H -4.59610271 3.23047757 -0.76847988
H -3.60850739 -3.03857994 -3.12735605
H 0.22088869 3.77542925 3.99132538
H 2.06806111 -4.96842813 0.36500481
C 3.44316888 -3.56266379 -0.49588475
H 0.33330566 5.54242659 -1.03756940
H -0.70853508 4.12229729 -0.95699215
H 0.99110001 3.98136401 -0.48371875
H 1.61715782 3.60871577 2.92530298
H 3.15749764 -2.75103426 0.17332134
H 3.71239543 -3.13915110 -1.46758652
H 4.32664585 -4.04746389 -0.06989642
H 0.70416379 -3.66786671 -3.29997396

Isomer VIII

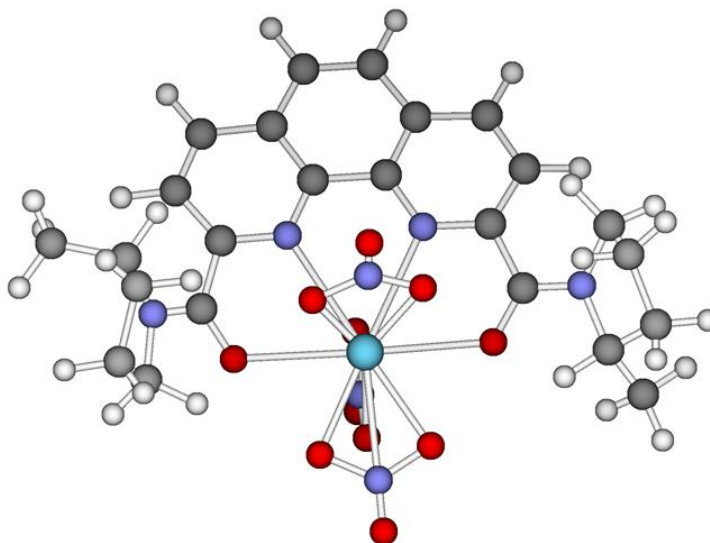

PBE/L1 theoretical level

E= -10635.459331

G= 263.5031 kcal/mol, H= 340.8417 kcal/mol, U= 340.2492 kcal/mol, S= 259.3948 cal/mol at T= 298.150 K

N	-1.61653864	1.09944475	0.18705942
N	-0.20395324	3.84218860	1.85224628
N	-1.14963889	-1.36029112	-0.79625589
N	1.18891776	-3.96145153	-1.26414514
O	-0.51574028	1.70876813	2.55768132
O	0.44943237	-2.96675730	0.63703656
7C	-1.79437196	2.32481003	0.67642695
C	-2.87608171	3.13938284	0.28156129
H	-3.01452613	4.12466574	0.72836852
C	-3.77391815	2.65489125	-0.65397793
C	-3.58537841	1.37112117	-1.21057677
C	-4.45023632	0.78951085	-2.19418359
H	-5.31165886	1.36776555	-2.53975224
C	-4.21075773	-0.45951566	-2.69699359
H	-4.87842083	-0.88929367	-3.44886875
C	-3.08675218	-1.23208916	-2.25732327
C	-2.78112268	-2.52423143	-2.73833370

C -1.66283989 -3.18855071 -2.26512551
H -1.41690230 -4.19088793 -2.62041259
C -0.86132944 -2.56275535 -1.28696871
C -2.21445608 -0.69307464 -1.27202570
C -2.46637559 0.62969720 -0.74203259
C -0.79219043 2.63538575 1.76949346
C 0.32067052 -3.19289160 -0.58259887
C -0.14478569 4.86538982 0.77734274
C -0.93830913 6.12689972 1.13470328
C 1.37244630 5.11352015 0.68675065
H 1.83177638 4.27962589 0.13115239
H 1.60933340 6.06091404 0.17959274
C 1.82344949 5.07763910 2.15759897
H 1.65258110 6.04986525 2.64637804
H 2.89156675 4.83529902 2.25803471
C 0.94803756 3.97892594 2.78571057
C 2.41233110 -4.45255470 -0.54841572
C 3.39242649 -4.75350380 -1.69738877
C 2.91885924 -3.85655260 -2.84858346
C 1.39319623 -3.94546175 -2.72628927
H 3.27535582 -4.18515015 -3.83621216
H 3.23362279 -2.81330466 -2.68145180
H 3.31730175 -5.81703186 -1.98567355
H 4.43092585 -4.55380535 -1.39486265
La 0.32638082 -0.51062894 1.47453094
N -1.75095987 -1.70298398 3.25583863
O -0.51251805 -1.61408973 3.61370349
O -2.02858520 -1.23481834 2.06727242
O -2.60919428 -2.18813705 3.96763921
N 2.87509823 -0.61727703 3.02686024
O 2.05081081 0.38425925 3.10992432

O 2.50336194 -1.57574749 2.23155975
O 3.92147708 -0.65291154 3.64553428
N 1.90386808 0.76553696 -0.80310780
O 2.49400783 1.28231645 -1.73851943
O 1.73244762 -0.51489919 -0.71823913
O 1.40515709 1.46841300 0.16667609
H 1.01716340 -4.88173294 -3.17897582
H -4.63199615 3.25764465 -0.96406013
H -3.43319726 -2.99243689 -3.48089242
H 0.59188038 4.22532654 3.79839826
C 2.11372662 -5.64274549 0.35794494
H 1.45939982 3.00412107 2.84127212
H 0.87440526 -3.09094214 -3.18223619
H -0.52953595 4.42185974 -0.15407695
H -0.53808373 6.60851860 2.03988266
H -2.00083733 5.90527582 1.31846488
H -0.87829548 6.84924126 0.30515000
H 1.40651572 -5.35864735 1.15059114
H 3.04710841 -5.97428989 0.84042633
H 1.70045948 -6.48612928 -0.21912079
H 2.77398920 -3.61065149 0.06887393

PBE0/L1 theoretical level

E=-10635.349594

N -1.61303961 1.08422220 0.19190085
N -0.19211628 3.79710460 1.83216476
N -1.15161157 -1.35904944 -0.78357482
N 1.18353891 -3.91335344 -1.24354410
O -0.49633521 1.68354368 2.52220082
O 0.42973459 -2.94818664 0.63918984
C -1.78242409 2.29724050 0.67344856
C -2.84732509 3.11507201 0.27630463

H -2.98015070 4.09426022 0.71715444
C -3.73552489 2.63794732 -0.65640688
C -3.55166769 1.36102128 -1.20558739
C -4.41027164 0.78610718 -2.19110799
H -5.26061678 1.36380267 -2.53892446
C -4.17446661 -0.45115092 -2.68789458
H -4.83363342 -0.87563533 -3.43829155
C -3.05956912 -1.22406304 -2.24238610
C -2.75611925 -2.50698566 -2.72124267
C -1.65081370 -3.16910648 -2.24570417
H -1.40306330 -4.16322184 -2.59761524
C -0.86376393 -2.54709458 -1.26834941
C -2.20286679 -0.69411314 -1.26035917
C -2.45217514 0.62154204 -0.73393244
C -0.77614725 2.60530448 1.75275028
C 0.31355056 -3.17023802 -0.56739223
C -0.15123530 4.81921959 0.77495408
C -0.93434620 6.06839514 1.15431690
C 1.35222948 5.07644701 0.66594374
H 1.80786896 4.25936747 0.09859999
H 1.57351983 6.02513218 0.17127675
C 1.81987512 5.02751112 2.12012196
H 1.65359724 5.98727131 2.61710238
H 2.88209534 4.78934145 2.20467520
C 0.96141225 3.92713237 2.74464202
C 2.39566731 -4.39569187 -0.53277624
C 3.36786914 -4.69888830 -1.67328405
C 2.90239263 -3.80112672 -2.81313872
C 1.38651586 -3.88519740 -2.69341779
H 3.25720406 -4.12239504 -3.79492807
H 3.21737337 -2.76736474 -2.63967204

H 3.28379703 -5.75304937 -1.96319818
H 4.40044403 -4.50981474 -1.37240815
La 0.31529498 -0.52466363 1.48092771
N -1.76989043 -1.68302202 3.23937321
O -0.55785209 -1.59965718 3.60125518
O -2.03022718 -1.23294461 2.07092166
O -2.62214327 -2.15166521 3.93852305
N 2.87118053 -0.62682974 2.98326230
O 2.07654428 0.36524355 3.05891991
O 2.48671985 -1.57752240 2.22899103
O 3.91111612 -0.66077566 3.57707977
N 1.85853779 0.72669929 -0.80638641
O 2.42299271 1.22866166 -1.74190068
O 1.70741069 -0.52906984 -0.70505553
O 1.37164927 1.42448354 0.13734557
H 1.01082373 -4.80828953 -3.15245795
H -4.58145475 3.24145722 -0.96978205
H -3.39856768 -2.96938229 -3.46382356
H 0.62142229 4.16205740 3.75648618
C 2.10149145 -5.57820320 0.36835754
H 1.47682476 2.96351647 2.78268003
H 0.87843013 -3.03010297 -3.14120102
H -0.54269636 4.39064837 -0.15086778
H -0.51836979 6.53796816 2.04933929
H -1.98509455 5.84776497 1.35885584
H -0.89117825 6.79339981 0.33650830
H 1.40570652 -5.29618645 1.16099691
H 3.03051925 -5.91368675 0.83853930
H 1.68266773 -6.41135311 -0.20507649
H 2.75874019 -3.55980492 0.07657798

L3*Nd(NO₃)₃ (Meso)

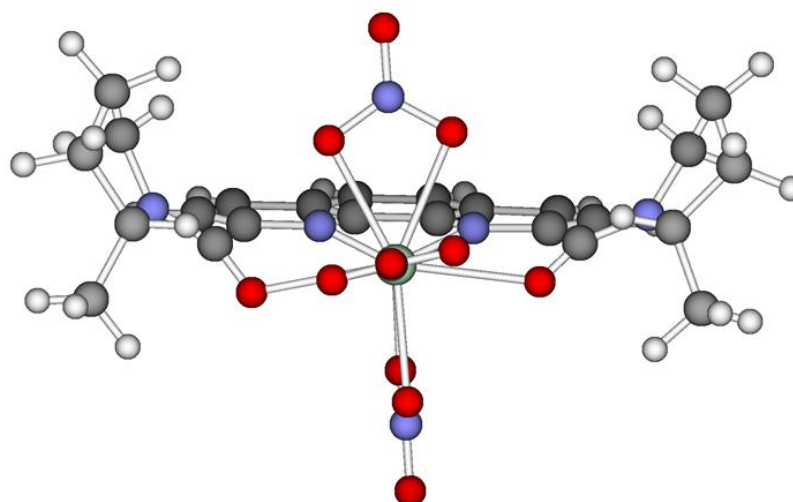

PBE/L1 theoretical level

E= -11766.855900

G= 264.0723 kcal/mol, H= 340.7561 kcal/mol, U= 340.1636 kcal/mol, S= 257.1989 cal/mol at T= 298.150 K

N	-1.58338439	1.21862650	0.04854217
N	-0.20141669	3.96346784	1.77016890
N	-1.18472338	-1.24086237	-0.93707585
N	1.04003239	-3.96734071	-1.45969784
O	-0.40968055	1.78396976	2.37951994
O	0.56689137	-2.73173261	0.38010094
C	-1.73910403	2.44219112	0.55134076
C	-2.82036495	3.27305818	0.19235241
H	-2.92710590	4.26080894	0.64453882
C	-3.75712085	2.80002809	-0.71101052
C	-3.60691166	1.51077414	-1.26676917
C	-4.52153540	0.93128198	-2.20565605
H	-5.38863611	1.51856315	-2.52038670
C	-4.32390451	-0.32819960	-2.70124483
H	-5.03176498	-0.75748801	-3.41571832
C	-3.19339085	-1.11297345	-2.30203128
C	-2.93416309	-2.42073369	-2.76681733

C -1.80149055 -3.09053850 -2.33714271
H -1.59623563 -4.10641098 -2.67789626
C -0.93369687 -2.45439243 -1.42340553
C -2.26589775 -0.57106048 -1.37067664
C -2.47735929 0.75737715 -0.84437370
C -0.72590482 2.73308015 1.63527977
C 0.28903139 -3.07280374 -0.78579026
C -0.16490267 5.00028276 0.72024781
H -0.83443063 5.84030628 0.98291475
C 1.30306149 5.44198608 0.74167728
H 1.90714443 4.69946146 0.19489077
H 1.44602871 6.43208218 0.28376287
C 1.63365436 5.40617132 2.23982739
H 1.23772907 6.30720377 2.74115872
H 2.71367502 5.34955263 2.44045234
C 0.90673560 4.15336323 2.76299763
C 0.38745376 4.27011299 4.19267941
C 2.28521585 -4.48140955 -0.80187166
C 1.98572648 -5.52012920 0.27521539
C 3.11149573 -5.01452017 -1.98626721
C 2.60828972 -4.21377182 -3.19374704
C 1.10095096 -4.12645197 -2.92598295
H 2.83004618 -4.69021034 -4.16037560
H 3.03772497 -3.19850111 -3.19062233
H 2.90705347 -6.09010220 -2.13075471
H 4.18957663 -4.89289856 -1.80604124
Nd 0.39027581 -0.31915566 1.13822198
N -1.43629241 -1.61334682 3.00256658
O -0.16762102 -1.49677622 3.22709870
O -1.84395790 -1.11117184 1.87219703
O -2.19668818 -2.15123343 3.78359056

N	2.98352122	-0.31665757	2.47167587
O	2.06005049	0.54574573	2.75531483
O	2.65549564	-1.18659866	1.56193304
O	4.07372761	-0.31478170	3.00957799
N	1.77323413	1.01120877	-1.12515223
O	2.33042288	1.57779443	-2.05015182
O	1.47747636	-0.24458034	-1.15410352
O	1.42989028	1.63868284	-0.03899303
H	0.59500653	-5.05898476	-3.23828888
H	0.62525910	-3.27375960	-3.42996264
H	-0.47375655	4.58289289	-0.24823157
H	2.93384957	-5.88405704	0.70236993
H	1.44042015	-6.37984180	-0.14719982
H	1.39522290	-5.07590914	1.08919847
H	-0.11776112	3.34176993	4.49652576
H	-0.30904216	5.11848259	4.29418135
H	1.23674309	4.43264008	4.87548876
H	1.55174637	3.25971627	2.68561530
H	2.77781105	-3.60935807	-0.33516786
H	-4.61748743	3.41289520	-0.99358672
H	-3.63193989	-2.89683485	-3.46103048

L3*Eu(NO₃)₃(Meso)

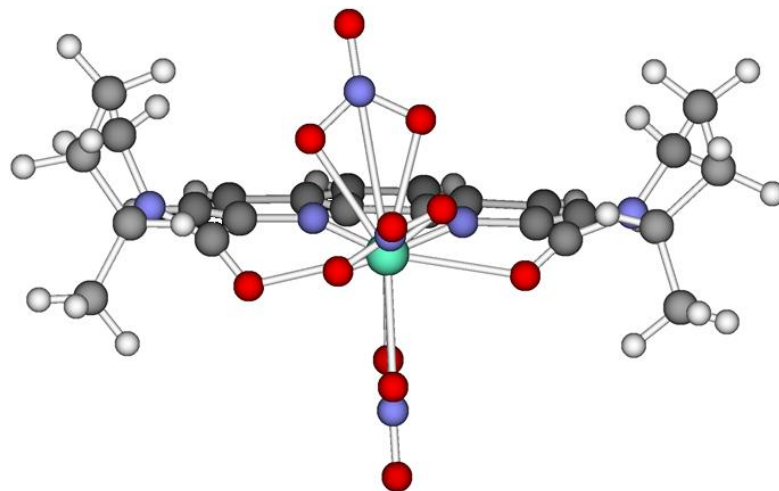

PBE/L1 theoretical level

E= -12987.853791

G= 264.8589 kcal/mol, H= 340.6332 kcal/mol, U= 340.0407 kcal/mol, S= 254.1483 cal/mol at T= 298.150 K

N	-1.54530501	1.22288978	0.01235692
N	-0.22671875	3.95122385	1.82265162
N	-1.16499746	-1.25603747	-0.95030785
N	1.03220212	-4.01877737	-1.41410971
O	-0.39743641	1.74781418	2.36789346
O	0.57837981	-2.72153473	0.38940278
C	-1.71544063	2.43342495	0.54027927
C	-2.80397034	3.25876427	0.18768373
H	-2.92580271	4.23644829	0.65771848
C	-3.72589874	2.79491568	-0.73496765
C	-3.56494451	1.51316929	-1.30613863
C	-4.47250795	0.93797266	-2.25459957
H	-5.33712578	1.52678585	-2.57341790
C	-4.27405500	-0.32082412	-2.75155234
H	-4.97784376	-0.74722832	-3.47170472
C	-3.15201449	-1.11119044	-2.33962202
C	-2.90306973	-2.42604280	-2.79009652
C	-1.78530514	-3.10807109	-2.34172583
H	-1.59219277	-4.12985802	-2.67126656
C	-0.92049456	-2.47554302	-1.42216563
C	-2.22862840	-0.57169765	-1.40276730
C	-2.43500447	0.76145107	-0.88361341
C	-0.71825612	2.71008039	1.64624405
C	0.29420757	-3.09433961	-0.76554638
C	-0.17127328	4.99759722	0.78197938
H	-0.84729415	5.83426666	1.03880799
C	1.29541981	5.44099283	0.83221179
H	1.90804887	4.70268774	0.28957385

H 1.44433498 6.43562508 0.38600680
C 1.59915972 5.39223289 2.33553028
H 1.19024432 6.28618813 2.83939528
H 2.67564583 5.33734941 2.55491972
C 0.86829859 4.13054800 2.83055472
C 0.33027360 4.22230864 4.25512981
C 2.26743722 -4.53768063 -0.74071503
C 1.94697523 -5.53088522 0.37276044
C 3.07718945 -5.13315678 -1.90637004
C 2.59325051 -4.36196899 -3.14032817
C 1.08900726 -4.22634649 -2.87497711
H 2.80045414 -4.87775373 -4.08983517
H 3.05069399 -3.35955453 -3.17427397
H 2.84366655 -6.20710850 -2.01278400
H 4.15851831 -5.03542233 -1.73155189
Eu 0.39535463 -0.29785982 1.03077829
N -1.39629388 -1.52928364 2.96400118
O -0.12845263 -1.37986791 3.16220784
O -1.84092677 -1.05907393 1.84269404
O -2.12408686 -2.07448959 3.77517438
N 3.12358046 -0.27755356 2.04343414
O 2.16456866 0.33317879 2.64729023
O 2.78151417 -0.91287446 0.96512973
O 4.27303314 -0.26296905 2.44891119
N 1.64197505 1.34701741 -1.09244287
O 2.16019249 2.00845361 -1.97973263
O 1.20670068 0.14658076 -1.29634237
O 1.47948682 1.80317605 0.10483665
H 0.55980611 -5.15560102 -3.15689468
H 0.63460964 -3.37898397 -3.40683007
H -0.46065593 4.58846855 -0.19602460

H 2.88772511 -5.90228891 0.80978352
 H 1.38095593 -6.39189196 -0.01846838
 H 1.36883223 -5.04586792 1.17215943
 H -0.17805423 3.28832221 4.53602076
 H -0.36975524 5.06731415 4.36055708
 H 1.16897750 4.37521362 4.95315313
 H 1.51784170 3.24107718 2.74511361
 H 2.78268623 -3.66100144 -0.30842978
 H -4.58763599 3.40677214 -1.01569963
 H -3.59980798 -2.89968133 -3.48704386

L3*Lu(NO₃)₃(Meso)

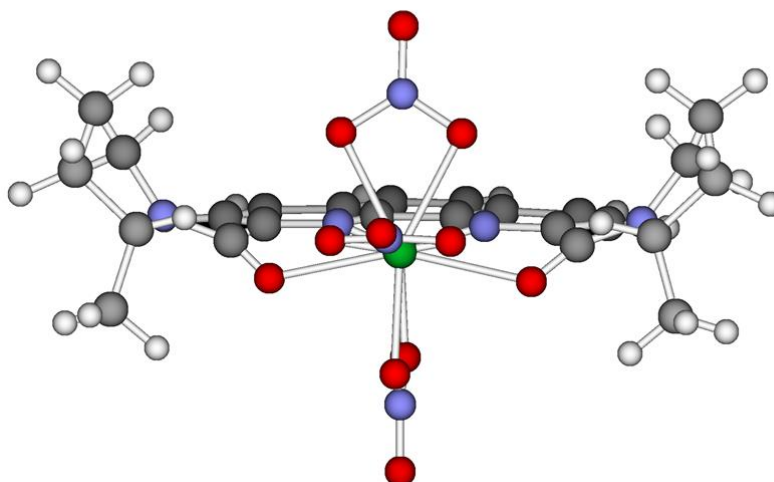

PBE/L1 theoretical level

E= -16710.257714

G= 267.7178 kcal/mol, H= 340.7519 kcal/mol, U= 340.1595 kcal/mol, S= 244.9576 cal/mol at T= 298.150 K

N -1.52900803 1.23280442 -0.06202852
 N -0.20515759 3.94277668 1.81466091
 N -1.16152298 -1.20228744 -1.03566515
 N 0.99819416 -4.00261450 -1.36763263
 O -0.17026410 1.69748259 2.11715984
 O 0.49261481 -2.64562798 0.37488514
 C -1.67259789 2.44327378 0.46987668

C -2.77012420 3.27361488 0.15476784
H -2.88347054 4.24742222 0.63400376
C -3.72087097 2.82036471 -0.74513108
C -3.57590985 1.54615319 -1.33599257
C -4.50005102 0.97121084 -2.26940656
H -5.37199736 1.55847442 -2.57060242
C -4.31062460 -0.28798237 -2.77191496
H -5.03045750 -0.71292061 -3.47700667
C -3.18062234 -1.08095586 -2.38450956
C -2.93603539 -2.39927959 -2.82722473
C -1.81463695 -3.07831955 -2.37935781
H -1.62818897 -4.10607195 -2.69467044
C -0.93667060 -2.43546844 -1.47993696
C -2.23864818 -0.53528631 -1.47213387
C -2.43862629 0.79204464 -0.94192952
C -0.62033677 2.69668579 1.52371001
C 0.25087696 -3.05181599 -0.77825749
C -0.31964454 5.12247801 0.93582922
H -1.08048081 5.82466030 1.32465780
C 1.08143020 5.74064541 1.01839948
H 1.76134014 5.18766022 0.34993717
H 1.08317935 6.80227327 0.72946024
C 1.46102035 5.50429678 2.48586416
H 0.97026581 6.25333405 3.13221812
H 2.54494715 5.55651188 2.66397476
C 0.91266179 4.10117483 2.80279231
C 0.44249636 3.91840100 4.24282598
C 2.21921158 -4.48945045 -0.64435327
C 1.87612462 -5.45565987 0.48559606
C 3.06919098 -5.10448408 -1.77096641
C 2.60607505 -4.37720442 -3.03980279

C 1.09333181 -4.25635672 -2.81799197
H 2.84652948 -4.91664314 -3.96810126
H 3.04680562 -3.36812115 -3.08905864
H 2.85809135 -6.18543959 -1.85237122
H 4.14338589 -4.97994328 -1.57108951
Lu 0.48461962 -0.28044760 0.88542473
N -1.05808425 -1.34096527 2.93731570
O 0.22144499 -1.18224084 3.02583790
O -1.56913984 -0.95964777 1.79867995
O -1.73550892 -1.80454826 3.83207536
N 3.08592796 -0.31610638 1.96479499
O 2.28230381 0.69326627 2.09227920
O 2.59005594 -1.30018198 1.28106022
O 4.20395756 -0.33809385 2.44259739
N 1.68020463 0.83582175 -1.43820274
O 2.16759920 1.31581819 -2.44571209
O 1.54619908 -0.44110733 -1.26389337
O 1.24947572 1.56061232 -0.45398054
H 0.58283204 -5.20122004 -3.08203769
H 0.64263785 -3.43145728 -3.38702965
H -0.59466821 4.82132578 -0.08451932
H 2.80785894 -5.80818462 0.95603806
H 1.32450938 -6.33062029 0.10449168
H 1.27740204 -4.95066690 1.25709534
H 0.07239864 2.89536071 4.40132523
H -0.35086283 4.64092970 4.49502039
H 1.29237580 4.08102560 4.92472124
H 1.65558624 3.31864405 2.56417346
H 2.70841122 -3.59505057 -0.21781346
H -4.58934689 3.43715882 -0.99209863
H -3.64001536 -2.88123441 -3.51112700

L3*Am(NO₃)₃(Meso)

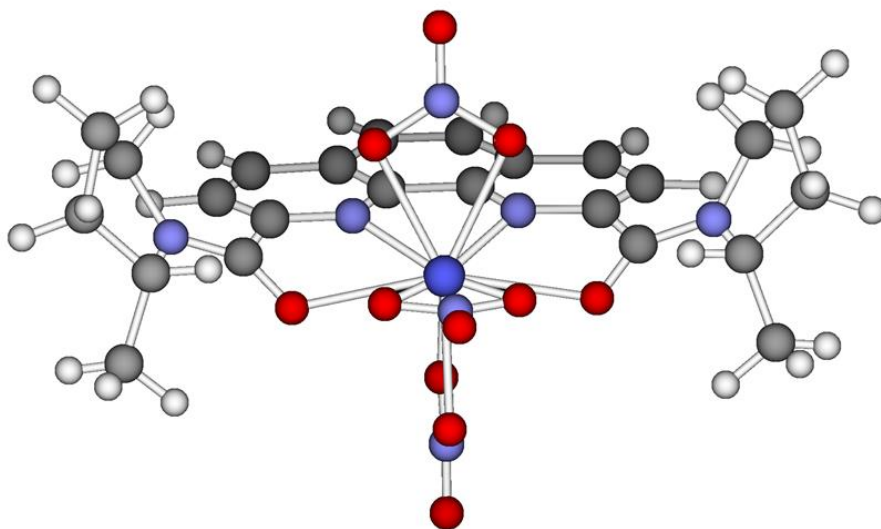

PBE/L1 theoretical level

E= -32560.361975

G= 265.2212 kcal/mol, H= 339.8748 kcal/mol, U= 339.2823 kcal/mol, S= 250.3893 cal/mol at T= 298.150 K

N	-1.50517559	1.23180234	-0.01343706
N	-0.21432635	4.01528168	1.79458916
N	-1.13221514	-1.22579300	-0.99850303
N	1.00664461	-4.04042864	-1.43326199
O	-0.16198023	1.77996254	2.18456388
O	0.52673113	-2.74678850	0.36872768
C	-1.65786946	2.45666456	0.50315952
C	-2.75598812	3.27716589	0.17419483
H	-2.87010932	4.25460005	0.64521313
C	-3.70367169	2.81234217	-0.72106493
C	-3.55327201	1.53136384	-1.29721463
C	-4.47662449	0.95928711	-2.22819042
H	-5.34805918	1.54791129	-2.52783298
C	-4.28586960	-0.29985526	-2.73241162
H	-5.00355434	-0.72645986	-3.43852878
C	-3.15631819	-1.08833683	-2.34642577
C	-2.91393661	-2.40094805	-2.80877209

C -1.79196262 -3.08486509 -2.37396646
H -1.60334039 -4.10763884 -2.70348763
C -0.91225886 -2.45980406 -1.46691978
C -2.21524405 -0.54808378 -1.42619169
C -2.41612792 0.77649891 -0.89547420
C -0.62003750 2.75338912 1.54853106
C 0.26921448 -3.10601902 -0.80026847
C -0.31503901 5.15418291 0.86156106
H -1.09113812 5.86679697 1.19791901
C 1.07790875 5.78899431 0.95207244
H 1.78000104 5.21495819 0.32544798
H 1.07838440 6.83728743 0.61794251
C 1.42092669 5.61934280 2.43752551
H 0.90343434 6.38792419 3.03846598
H 2.49879384 5.69313955 2.64304924
C 0.87954628 4.22397995 2.79767418
C 0.38184384 4.09207010 4.23414087
C 2.21528482 -4.58231211 -0.73186117
C 1.85191131 -5.58928680 0.35557276
C 3.05446172 -5.16465855 -1.88359201
C 2.61452484 -4.36585999 -3.11700749
C 1.10407710 -4.22278309 -2.89449477
H 2.84789109 -4.86442709 -4.06965971
H 3.07839227 -3.36588979 -3.11525869
H 2.81510162 -6.23449230 -2.01702476
H 4.13074923 -5.07858133 -1.67460907
Am 0.44856462 -0.30668056 0.93636358
N -1.21221805 -1.41175592 3.06263375
O 0.06633497 -1.26747751 3.18728065
O -1.70321798 -1.02643728 1.91593301
O -1.91447997 -1.87128699 3.94220352

N	3.08378959	-0.40358686	2.17799711
O	2.30042315	0.62494683	2.26786184
O	2.60407257	-1.37541389	1.46739066
O	4.17353249	-0.45208767	2.71260858
N	1.85561514	0.83815408	-1.38521492
O	2.40147161	1.31389952	-2.36476254
O	1.69416976	-0.43887201	-1.22866261
O	1.38782239	1.57108414	-0.42323652
H	0.57492143	-5.14180326	-3.20863700
H	0.67224479	-3.36102915	-3.42239237
H	-0.56244522	4.80515623	-0.15075457
H	2.77520919	-5.97951746	0.81273609
H	1.28539550	-6.43626070	-0.06470953
H	1.25880086	-5.10809088	1.14639604
H	0.01538830	3.07322788	4.42497969
H	-0.42259264	4.81666994	4.44095039
H	1.21539712	4.28891373	4.92711878
H	1.63796711	3.44369960	2.60574245
H	2.72550011	-3.71900892	-0.26788452
H	-4.57322407	3.42280936	-0.97850710
H	-3.62014818	-2.87088609	-3.49832582

L3*Cm(NO₃)₃(Meso)

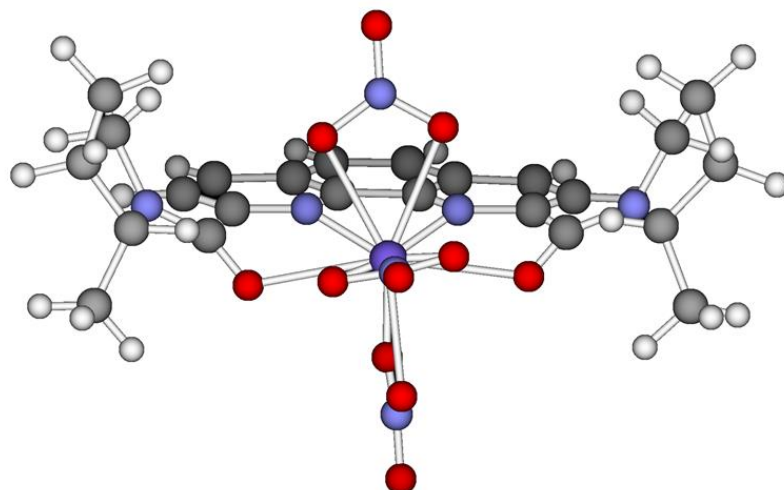

PBE/L1 theoretical level

E= -33396.683543

G= 263.9354 kcal/mol, H= 340.8541 kcal/mol, U= 340.2616 kcal/mol, S= 257.9866 cal/mol at T= 298.150 K

N	-1.58312285	1.22081554	0.01465227
N	-0.20209092	3.95349169	1.76634324
N	-1.20225906	-1.23916781	-0.96173429
N	1.02319050	-3.96209240	-1.43747020
O	-0.37699977	1.75802755	2.32258344
O	0.50683773	-2.73348522	0.39555559
C	-1.73470569	2.44094396	0.52613705
C	-2.81822228	3.27349162	0.17607743
H	-2.92609429	4.25757647	0.63607883
C	-3.75570297	2.80827212	-0.73057926
C	-3.60895205	1.52162302	-1.29441833
C	-4.52502823	0.94507587	-2.23406053
H	-5.39157629	1.53405440	-2.54724503
C	-4.33217669	-0.31522658	-2.73079658
H	-5.04342794	-0.74128789	-3.44385958
C	-3.20571661	-1.10560203	-2.33059645
C	-2.95212674	-2.41760564	-2.78776932
C	-1.82718861	-3.09456396	-2.34799790
H	-1.62825096	-4.11435652	-2.68155313
C	-0.95926744	-2.45883727	-1.43390763
C	-2.27659774	-0.56544244	-1.40052676
C	-2.48084188	0.76532710	-0.87525970
C	-0.71329987	2.72144318	1.60395372
C	0.25413412	-3.07578754	-0.77718318
C	-0.18251981	5.01470566	0.74026483
H	-0.85975617	5.84089518	1.02575994
C	1.28049660	5.47237682	0.76393467
H	1.88998735	4.75107002	0.19535242

H 1.40892994 6.47509575 0.32968804
C 1.62133884 5.40374756 2.25850606
H 1.21784568 6.28711081 2.78462267
H 2.70323467 5.35523033 2.45040154
C 0.91343707 4.12934685 2.75444841
C 0.40566841 4.20225716 4.19108200
C 2.26716614 -4.45972013 -0.76291382
C 1.96722829 -5.50450373 0.30794287
C 3.11722016 -4.97804260 -1.93716359
C 2.61656547 -4.18481636 -3.15090942
C 1.10467613 -4.12219763 -2.90268564
H 2.85834956 -4.65756750 -4.11454725
H 3.02900743 -3.16263175 -3.14186907
H 2.93328619 -6.05693531 -2.08456707
H 4.19052267 -4.83754730 -1.74305427
Cm 0.39113945 -0.32683438 1.11255634
N -1.36240220 -1.60392368 3.04369044
O -0.08868438 -1.48588479 3.23289204
O -1.80379927 -1.09531951 1.92503071
O -2.10146570 -2.14666080 3.84133577
N 3.00550795 -0.35362127 2.40551353
O 2.11350799 0.54762381 2.67094064
O 2.64001083 -1.23706257 1.52218938
O 4.09995317 -0.37469324 2.93511152
N 1.77116287 0.99210757 -1.15495706
O 2.31064916 1.54757202 -2.09706426
O 1.51057494 -0.27462515 -1.15043998
O 1.41170204 1.63651967 -0.08566717
H 0.61796188 -5.06382608 -3.21794748
H 0.62054259 -3.27823734 -3.41323209
H -0.49141777 4.61562300 -0.23584858

H 2.91480827 -5.85823727 0.74462712
H 1.43687093 -6.36971283 -0.12229043
H 1.36339068 -5.06855965 1.11663902
H -0.08132909 3.25867677 4.47696924
H -0.30346754 5.03640604 4.31942081
H 1.25880635 4.36205339 4.86961269
H 1.56804001 3.24561620 2.64697433
H 2.74030948 -3.58138180 -0.28786606
H -4.61561680 3.42478228 -1.00646818
H -3.64996815 -2.89296055 -3.48244214

L3*Nd(NO₃)₃(Rac)

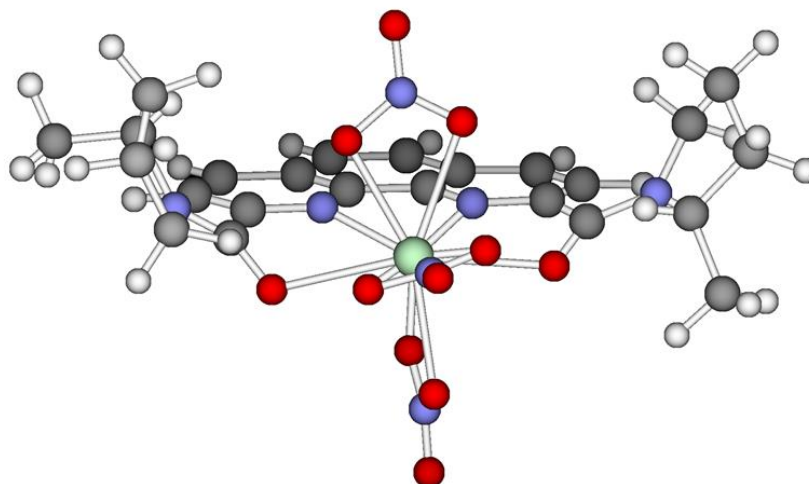

PBE/L1 theoretical level

E= -11766.853441

G = 264.5005kcal/mol, H= 340.7808 kcal/mol, U= 340.1883 kcal/mol, S= 255.8453 cal/mol at T= 298.150 K

N -1.57285821 1.12428236 0.14687414
N -0.25127152 3.84852672 1.93044662
N -1.09249854 -1.32844484 -0.82657534
N 1.19480944 -4.02085781 -1.25593543
O -0.54741788 1.68270445 2.54501104
O 0.62383294 -2.79375601 0.56154239
C -1.77402675 2.34155250 0.65181094

C -2.85675931 3.15012431 0.25017565
H -3.00887680 4.12943554 0.70547885
C -3.74055123 2.66697454 -0.69996309
C -3.54040432 1.38593888 -1.25749040
C -4.40120125 0.79650247 -2.23994827
H -5.26384783 1.37029743 -2.58987665
C -4.15884638 -0.45592749 -2.73315406
H -4.82586288 -0.89326262 -3.48127007
C -3.03447747 -1.22318053 -2.28574562
C -2.73360467 -2.52442265 -2.74331069
C -1.61237025 -3.17935085 -2.26362109
H -1.37624943 -4.19038630 -2.59878159
C -0.79924130 -2.53512502 -1.30662978
C -2.16040444 -0.67125654 -1.30931056
C -2.41706944 0.65151602 -0.78823245
C -0.81074607 2.63360333 1.78232777
C 0.40226981 -3.13722825 -0.61593074
C -0.16872983 4.90462685 0.88984525
C -0.99188322 6.14436197 1.25633585
C 1.34703934 5.17570972 0.85802794
H 1.83676445 4.36800671 0.29023412
H 1.58575273 6.14354467 0.39191452
C 1.75042188 5.09657288 2.34101748
H 1.55448115 6.05110788 2.85469937
H 2.81717467 4.86096287 2.46835232
C 0.86719376 3.97006869 2.90607524
C 2.41523099 -4.52070999 -0.54267144
C 3.30146527 -5.04142523 -1.68867040
C 2.84398746 -4.24466276 -2.91669202
C 1.32509756 -4.17706585 -2.71805072
H 3.11504889 -4.71612358 -3.87302637

H 3.26027465 -3.22416854 -2.89299631
H 3.11717987 -6.11926937 -1.84338737
H 4.36861372 -4.90672970 -1.45922315
Nd 0.35462490 -0.39634359 1.32699835
N -1.54173315 -1.75252450 3.07310653
O -0.28706732 -1.62242460 3.36108255
O -1.90198588 -1.23251820 1.93473542
O -2.33022261 -2.31788659 3.80502439
N 2.89482331 -0.34360284 2.76012993
O 1.92220855 0.46208459 3.04719496
O 2.63807964 -1.18924809 1.80583251
O 3.96612859 -0.31271279 3.33373022
N 1.83671391 0.99610245 -0.83817095
O 2.43939734 1.58962739 -1.71699345
O 1.52948689 -0.25291216 -0.92401809
O 1.45210421 1.59005415 0.25368050
H 0.84638137 -5.11600447 -3.05345106
H -4.59974146 3.26558423 -1.01484096
H -3.39113355 -3.00782061 -3.47093773
H 0.47382963 4.18362904 3.91244388
C 2.07963967 -5.56525087 0.51797658
H 1.38591564 2.99848461 2.94983840
H 0.86125386 -3.33022523 -3.24257207
H -0.51497245 4.48475266 -0.06738418
H -0.62897581 6.60434008 2.18821692
H -2.05668306 5.90310860 1.39812899
H -0.91498858 6.89190006 0.45086354
H 1.44750917 -5.13003016 1.30515897
H 3.01176715 -5.91860533 0.98723477
H 1.56484210 -6.43076181 0.06987244
H 2.87535834 -3.64386368 -0.05255690

L3*Eu(NO₃)₃(Rac)

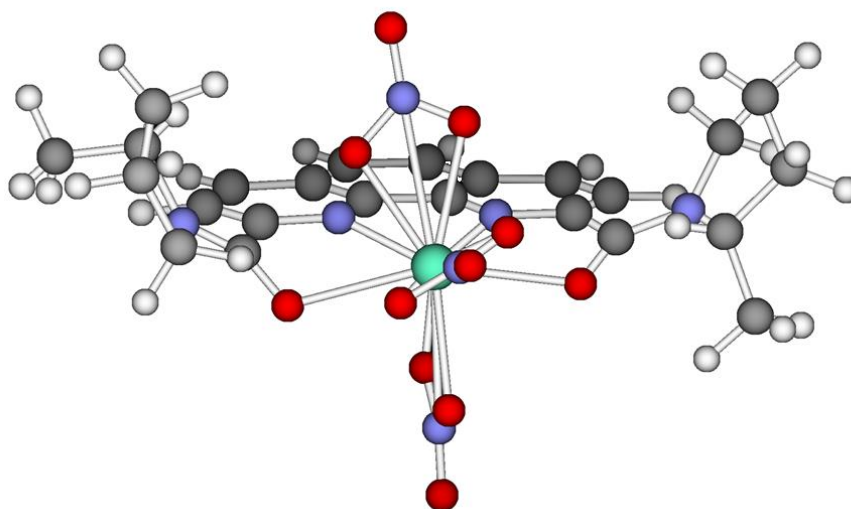

PBE/L1 theoretical level

E= -12987.850930

G= 265.0296 kcal/mol, H= 340.6648 kcal/mol, U= 340.0723 kcal/mol, S= 253.6817 cal/mol at T= 298.150 K

N	-1.53222835	1.12253559	0.10859760
N	-0.27230766	3.83455324	1.97394013
N	-1.07777357	-1.35203326	-0.84026361
N	1.18349433	-4.07384062	-1.21160281
O	-0.51781541	1.64168954	2.52051663
O	0.60642838	-2.81090474	0.58121562
C	-1.74540210	2.32758737	0.63617206
C	-2.83458877	3.13224816	0.24100050
H	-2.99977589	4.10189629	0.71215475
C	-3.70497084	2.65938830	-0.72587299
C	-3.49572015	1.38584280	-1.29819858
C	-4.34901094	0.80342627	-2.29145455
H	-5.20708942	1.38110137	-2.64627647
C	-4.10719156	-0.44810584	-2.78701901
H	-4.76888657	-0.88031495	-3.54272270
C	-2.99412036	-1.22397161	-2.32628584
C	-2.70447564	-2.53180504	-2.77277112

C -1.60064733 -3.20171189 -2.27439070
H -1.37598288 -4.21791935 -2.60136223
C -0.79317439 -2.56479120 -1.30730057
C -2.12523961 -0.67751127 -1.34224772
C -2.37385798 0.65070075 -0.82782948
C -0.79486573 2.60635662 1.78393149
C 0.39370182 -3.17263722 -0.59263504
C -0.19070198 4.90989876 0.95279086
C -1.03354836 6.13255835 1.33191156
C 1.32156634 5.20135832 0.93969840
H 1.82670188 4.41159725 0.36073685
H 1.55075788 6.18194103 0.49588451
C 1.71268249 5.09797668 2.42433572
H 1.50048280 6.03944016 2.95552254
H 2.78088927 4.87191057 2.55645370
C 0.83767313 3.95021486 2.95878601
C 2.39205909 -4.57604885 -0.47954103
C 3.27825546 -5.13375616 -1.60790610
C 2.84110379 -4.35727167 -2.85615396
C 1.32213366 -4.26082706 -2.66967773
H 3.11108565 -4.85458469 -3.79972911
H 3.27480078 -3.34379005 -2.85281873
H 3.07941532 -6.21182203 -1.74088120
H 4.34565592 -5.00930882 -1.37421954
Eu 0.36301607 -0.39408752 1.22265577
N -1.52215910 -1.63932598 3.05373883
O -0.26468509 -1.49906445 3.31338239
O -1.90929687 -1.16133428 1.91431153
O -2.29158330 -2.18413639 3.82555223
N 3.03404307 -0.34818009 2.37862253
O 2.03726864 0.24895726 2.93352938

O 2.75567746 -0.98598826 1.28383672
O 4.16098642 -0.31887245 2.84212279
N 1.71729195 1.26252913 -0.82662618
O 2.27689934 1.93364739 -1.68148947
O 1.29703856 0.06307696 -1.06077838
O 1.49417341 1.70927835 0.36451265
H 0.83068484 -5.19826937 -2.99011040
H -4.56427574 3.25825405 -1.04004407
H -3.35927320 -3.00968814 -3.50651717
H 0.43642724 4.13784695 3.96728325
C 2.03425622 -5.59425783 0.59940833
H 1.36698818 2.98394918 2.98339510
H 0.87604082 -3.41738939 -3.21457815
H -0.52099818 4.50350714 -0.01584273
H -0.68630701 6.57983398 2.27592373
H -2.09676433 5.87582302 1.45829523
H -0.95752198 6.89573956 0.54110926
H 1.39990342 -5.13595295 1.37152445
H 2.95778871 -5.94955635 1.08392620
H 1.51296270 -6.46249962 0.16449706
H 2.86190557 -3.69510579 -0.00612915

L3*Lu(NO₃)₃(Rac)

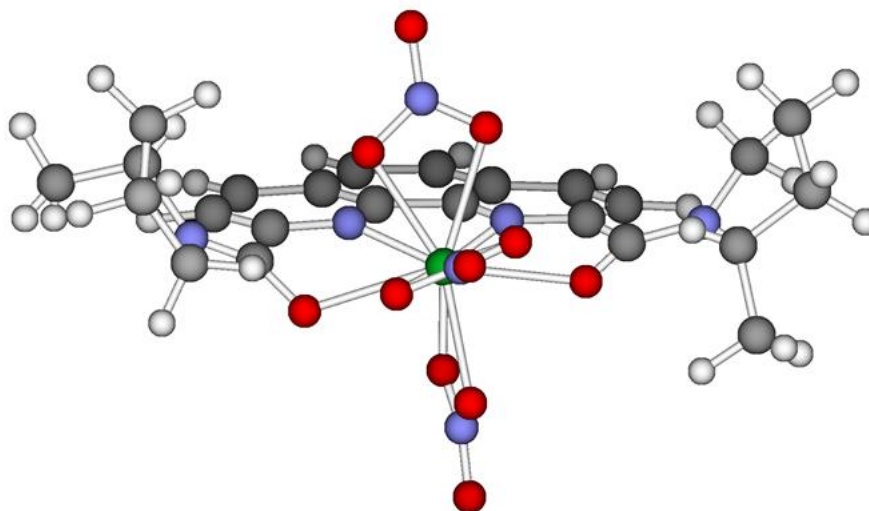

PBE/L1 theoretical level

E= -16710.256112

G= 267.4511 kcal/mol, H= 341.4316 kcal/mol, U= 340.8391 kcal/mol, S= 248.1315 cal/mol at T= 298.150 K

N	-1.49200165	1.13996017	0.01671871
N	-0.27305549	3.80064201	2.00467181
N	-1.04434383	-1.29854906	-0.93858236
N	1.16522574	-4.09238195	-1.19414937
O	-0.43722361	1.56839883	2.37008452
O	0.72716248	-2.59367275	0.44104120
C	-1.70062804	2.34087968	0.55671990
C	-2.78688002	3.15326667	0.17075728
H	-2.94906878	4.11880159	0.65054446
C	-3.66579223	2.69251466	-0.79540235
C	-3.46769881	1.42077851	-1.37374079
C	-4.33257771	0.83433604	-2.35558343
H	-5.19292212	1.41222548	-2.70448947
C	-4.10338020	-0.42321739	-2.84426594
H	-4.77898216	-0.85743147	-3.58647537
C	-2.98777246	-1.20127821	-2.39214993
C	-2.70618010	-2.51907420	-2.81439710
C	-1.59586287	-3.17983508	-2.31525612
H	-1.38517952	-4.20569038	-2.61925220
C	-0.76548278	-2.51974463	-1.38221860
C	-2.10305095	-0.64380980	-1.43094647
C	-2.34330416	0.68289733	-0.91591185
C	-0.75323224	2.57925272	1.71163547
C	0.44012681	-3.08524656	-0.66733718
C	-0.24880520	4.97247458	1.09383178
C	-1.15759861	6.10515022	1.58490193
C	1.24576986	5.34352684	1.12200451
H	1.79474139	4.64220095	0.47291508

H 1.42451358 6.37231398 0.77446896
C 1.63812876 5.11782598 2.59255672
H 1.36961210 5.98979807 3.20973897
H 2.71717882 4.94228983 2.71160626
C 0.83095086 3.87410975 3.00312567
C 2.37448192 -4.56046963 -0.44002819
C 3.17952251 -5.32008314 -1.50938225
C 2.73961449 -4.69162607 -2.83707070
C 1.23741317 -4.47203875 -2.61837053
H 2.94009757 -5.32782412 -3.71207929
H 3.23386383 -3.71784520 -2.98677206
H 2.91093898 -6.39083672 -1.48739612
H 4.26091242 -5.23527479 -1.32875705
Lu 0.44666222 -0.28712597 1.06040633
N -1.10866022 -1.67550039 2.90677691
O 0.15801086 -1.47611427 3.06135058
O -1.60463715 -1.16381514 1.81315720
O -1.78948903 -2.28802061 3.70474362
N 3.00374413 -0.12584303 2.22756457
O 2.02193379 0.59801841 2.64743137
O 2.69270205 -0.92436057 1.24516177
O 4.12401915 -0.07339477 2.69778538
N 1.68838692 1.17190707 -1.04253244
O 2.22176981 1.81162262 -1.93113732
O 1.36099958 -0.06991974 -1.16723931
O 1.39401639 1.69470203 0.11171533
H 0.67765355 -5.40824652 -2.80146289
H -4.52380800 3.29864311 -1.09887409
H -3.37177920 -3.01384521 -3.52686095
H 0.41875377 3.93568587 4.02252245
C 2.00847292 -5.39870596 0.78163862

H	1.41407430	2.94075990	2.93258381
H	0.82617319	-3.67656279	-3.25510097
H	-0.55288875	4.64458084	0.08765560
H	-0.84119976	6.47165585	2.57330847
H	-2.20546818	5.77823782	1.67206228
H	-1.11878085	6.94724703	0.87581444
H	1.44729733	-4.79804802	1.51157939
H	2.93194485	-5.75015593	1.26898742
H	1.41087186	-6.27816629	0.49118504
H	2.90999269	-3.65294909	-0.10753231

L3*Am(NO₃)₃(Rac)

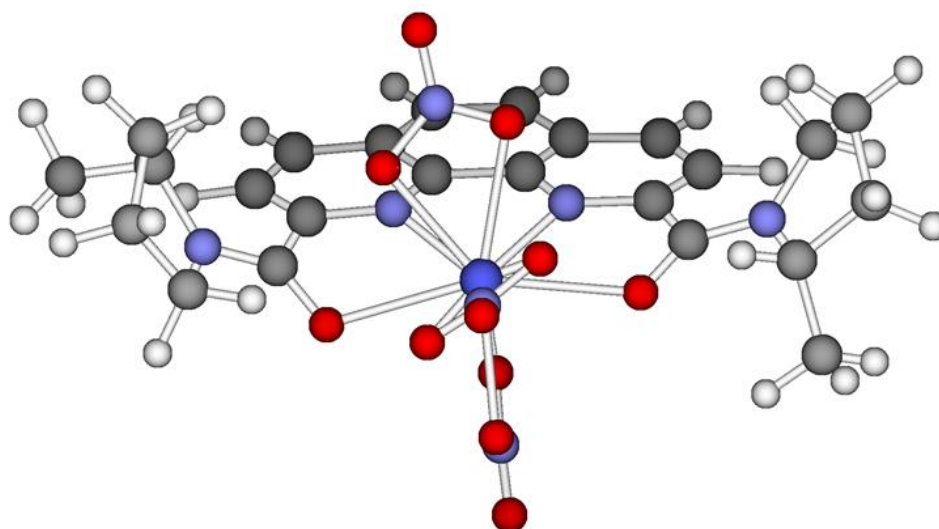

PBE/L1 theoretical level

E= -32560.362122

G= 265.3455 kcal/mol, H= 340.4623 kcal/mol, U= 339.8698 kcal/mol, S= 251.9427 cal/mol at T= 298.150 K

N	-1.48201978	1.14206326	0.06658279
N	-0.29000026	3.85108972	2.01131654
N	-1.01460683	-1.32805300	-0.88907653
N	1.17371678	-4.14431715	-1.21489358
O	-0.43055981	1.62611222	2.43724680
O	0.74575651	-2.70329499	0.48158064
C	-1.70643985	2.34820843	0.60414547

C -2.79486156 3.14815569 0.20240709
H -2.97150636 4.11287069 0.67897373
C -3.65511036 2.67955828 -0.77529299
C -3.44035053 1.40634716 -1.35137856
C -4.28897095 0.82422668 -2.34381437
H -5.14706373 1.40033305 -2.70083213
C -4.04827785 -0.43336824 -2.83339310
H -4.71160316 -0.86903703 -3.58559060
C -2.94131827 -1.20768201 -2.36789346
C -2.66117668 -2.52485919 -2.79907227
C -1.56273007 -3.19597292 -2.29546475
H -1.35466051 -4.22049475 -2.60533428
C -0.73765379 -2.55435133 -1.34547257
C -2.06735444 -0.65675914 -1.38826203
C -2.31893706 0.67075223 -0.87642151
C -0.76541173 2.61678100 1.75045323
C 0.45084095 -3.15215445 -0.65056390
C -0.26053187 4.99192142 1.06120801
C -1.16940522 6.14277172 1.50743496
C 1.23348701 5.36573124 1.08276403
H 1.78731847 4.64440203 0.46032816
H 1.41229248 6.38325691 0.70360577
C 1.61790967 5.18883657 2.56179380
H 1.33877289 6.07706547 3.15048313
H 2.69719458 5.02455902 2.69453406
C 0.81449062 3.95400453 3.00429153
C 2.36689234 -4.66327906 -0.47104847
C 3.17918968 -5.37646627 -1.56653118
C 2.76915574 -4.67026186 -2.86418509
C 1.26630259 -4.44627523 -2.65712810
H 2.97782016 -5.25943279 -3.76965904

H 3.27694798 -3.69576144 -2.95169163
H 2.89498687 -6.44274521 -1.60726297
H 4.25856304 -5.31792164 -1.36435270
Am 0.42316610 -0.33880350 1.11028814
N -1.36702609 -1.63823116 3.00719738
O -0.11103614 -1.41055691 3.23793983
O -1.78873241 -1.22738242 1.85017014
O -2.09163117 -2.19233513 3.80951071
N 3.12555885 -0.22935781 2.18434000
O 2.10681057 0.30614981 2.77888870
O 2.83880544 -0.85079974 1.08033121
O 4.25703764 -0.15519339 2.62065005
N 1.73038173 1.37079418 -0.92748755
O 2.27581716 2.04492831 -1.78365338
O 1.27823400 0.17877544 -1.16858506
O 1.54496741 1.79186821 0.28054726
H 0.70070344 -5.36487818 -2.90107536
H -4.51363039 3.27756310 -1.09238100
H -3.32329941 -3.00818896 -3.52234244
H 0.40669560 4.03655243 4.02413988
C 1.97515368 -5.55896711 0.70104128
H 1.40215886 3.02299786 2.95398378
H 0.87089521 -3.61303115 -3.25461674
H -0.56137097 4.62863445 0.06619097
H -0.84698933 6.55323362 2.47660112
H -2.21676350 5.82166290 1.61702418
H -1.13562393 6.95315647 0.76197147
H 1.40160346 -4.99411440 1.44976604
H 2.88705325 -5.94075823 1.18742502
H 1.37827587 -6.41875505 0.35581270
H 2.91169739 -3.78152347 -0.08821142

L3*Cm(NO₃)₃(Rac)

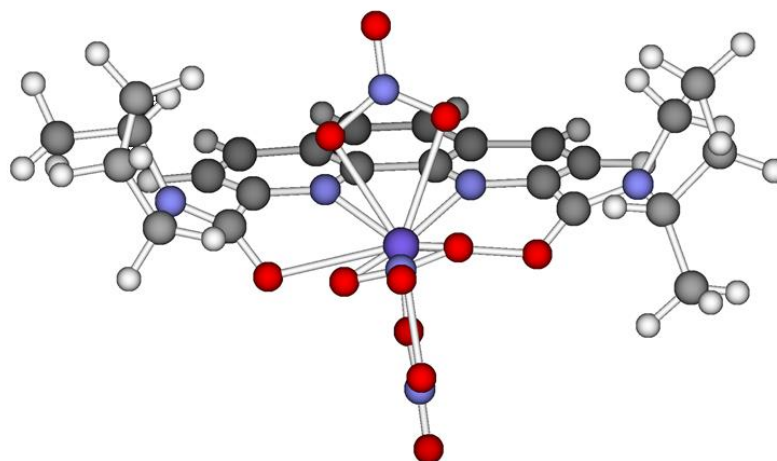

PBE/L1 theoretical level

E= -33396.680655

G= 264.5588 kcal/mol, H= 340.8870 kcal/mol, U= 340.2945 kcal/mol, S= 256.0059 cal/mol at T= 298.150 K

N	-1.56563902	1.13039362	0.11047891
N	-0.25685772	3.83911896	1.93473995
N	-1.09185684	-1.31893134	-0.86447597
N	1.18202853	-4.02675867	-1.24558449
O	-0.52418363	1.65639901	2.49694848
O	0.60245454	-2.77223659	0.54904389
C	-1.76855958	2.34221387	0.62737221
C	-2.85417128	3.15109992	0.23278280
H	-3.00979543	4.12593985	0.69651628
C	-3.73569608	2.67488599	-0.72273618
C	-3.53417373	1.39798617	-1.29021084
C	-4.39417410	0.81167537	-2.27552366
H	-5.25685310	1.38642061	-2.62384772
C	-4.15389776	-0.44054106	-2.77117538
H	-4.82271719	-0.87553900	-3.51901865
C	-3.03229046	-1.21154606	-2.32302713
C	-2.73625898	-2.51676679	-2.77336383

C -1.62164712 -3.17731833 -2.28563380
H -1.39307106 -4.19268894 -2.61302400
C -0.80595487 -2.53150058 -1.33136880
C -2.15641046 -0.66054702 -1.34821439
C -2.41046047 0.66266108 -0.82439363
C -0.80316073 2.62298512 1.75783360
C 0.38874778 -3.13131928 -0.62637752
C -0.18926717 4.92070246 0.91940624
C -1.02702296 6.14105225 1.31645250
C 1.32304096 5.21081400 0.89176512
H 1.82121217 4.42253447 0.30447996
H 1.54899037 6.19218636 0.44808152
C 1.72997463 5.10155058 2.37176061
H 1.51952505 6.03979921 2.90908241
H 2.80025029 4.87924814 2.49222994
C 0.86559343 3.94715309 2.90826535
C 2.39581919 -4.52094221 -0.51603371
C 3.28139067 -5.07397270 -1.64722073
C 2.83577967 -4.30035686 -2.89446783
C 1.31666470 -4.21404600 -2.70363379
H 3.10614157 -4.79644442 -3.83858919
H 3.26196218 -3.28379345 -2.89229584
H 3.08805227 -6.15326738 -1.77882349
H 4.34871960 -4.94340467 -1.41681671
Cm 0.37254778 -0.38671842 1.29007995
N -1.42949677 -1.76354802 3.10343885
O -0.16938362 -1.61615205 3.35374331
O -1.83476889 -1.23487687 1.98034739
O -2.18739033 -2.35008359 3.85067749
N 2.93112874 -0.34076628 2.69143438
O 1.98255563 0.49983957 2.96028709

O 2.64465451 -1.20440805 1.76080132
O 4.00643921 -0.32554388 3.25890732
N 1.83454621 1.02155352 -0.87414134
O 2.41243434 1.61434615 -1.76996863
O 1.56957424 -0.24151386 -0.93210077
O 1.43537152 1.62406003 0.20630457
H 0.83051962 -5.15527630 -3.02108598
H -4.59523916 3.27528024 -1.03316820
H -3.39430141 -3.00046134 -3.50034237
H 0.47436729 4.12551546 3.92218518
C 2.04795241 -5.53934622 0.56580573
H 1.39935505 2.98253131 2.92037463
H 0.86297166 -3.37379122 -3.24721336
H -0.53123093 4.51871252 -0.04694314
H -0.66846031 6.58279228 2.25873160
H -2.08866143 5.88367033 1.45384097
H -0.96030647 6.90860701 0.52912253
H 1.42191696 -5.08060074 1.34433353
H 2.97632480 -5.89382267 1.04141831
H 1.52293885 -6.40773916 0.13547508
H 2.86141205 -3.63715816 -0.04372763

L4*La(NO₃)₃ (Meso)

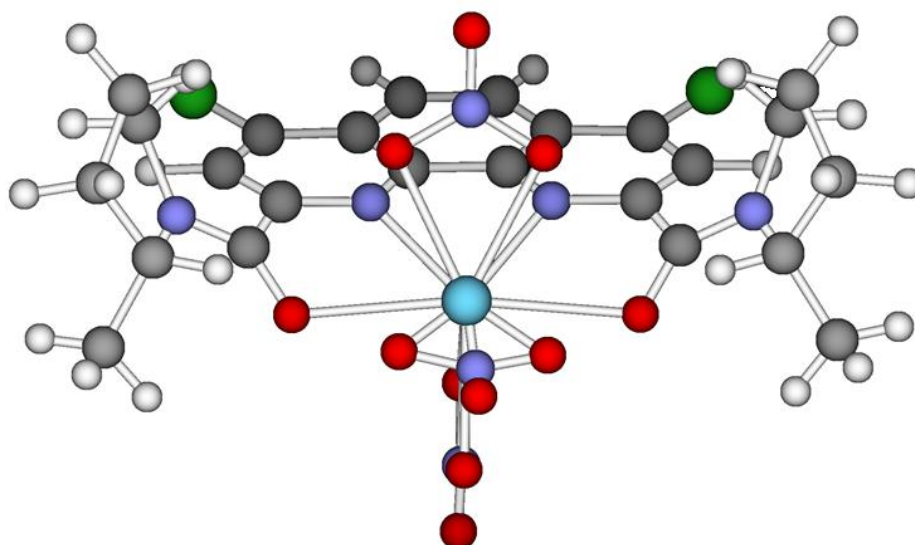

PBE/L1 theoretical level

E= -11557.266649

G= 248.7822 kcal/mol, H= 330.5046 kcal/mol, U= 329.9121 kcal/mol, S= 274.0981 cal/mol at T= 298.150 K

Cl -5.10346889 3.80653381 -1.07529879
Cl -4.05745983 -3.21315384 -3.88121367
N -1.61836505 1.16165257 0.09100277
N -0.13559902 3.94099236 1.67342746
N -1.25614023 -1.29521763 -0.88543433
N 1.03877211 -3.90124321 -1.44168806
O -0.32706460 1.78614986 2.36461353
O 0.33143547 -2.96634531 0.50536668
C -1.73376584 2.39658189 0.57011616
C -2.80093479 3.24726200 0.22558121
H -2.89156103 4.24313736 0.66029590
C -3.75871825 2.77917743 -0.65823573
C -3.65006471 1.48106861 -1.21956944
C -4.56895638 0.91228676 -2.15429401
H -5.42895222 1.50747514 -2.46561694
C -4.38178778 -0.34617731 -2.65650034
H -5.09096193 -0.76472396 -3.37250638
C -3.26056409 -1.14086187 -2.26531029
C -2.98204350 -2.44700885 -2.74366689
C -1.85573995 -3.12936664 -2.31517935
H -1.64718544 -4.13585424 -2.67945433
C -1.01099253 -2.50574517 -1.37811589
C -2.33058834 -0.61821127 -1.32266760
C -2.52821875 0.71657258 -0.79094189
C -0.67256516 2.71153092 1.60385084
C 0.18445268 -3.16030049 -0.71755821
C -0.13845389 4.94828272 0.59315526
H -0.80320710 5.79228306 0.85431254

C 1.32663441 5.39795685 0.55530190
H 1.91886353 4.64640045 0.00775934
H 1.44741344 6.37617254 0.06665414
C 1.70620430 5.40465164 2.04186797
H 1.32053506 6.31652927 2.53121400
H 2.79248977 5.36026287 2.20872903
C 1.00507557 4.16299057 2.62299800
C 0.53426093 4.31656504 4.06581259
C 2.28521252 -4.39881086 -0.77106428
C 2.02728796 -5.64236879 0.07402193
C 3.25554848 -4.61124372 -1.94818771
C 2.73111820 -3.68256211 -3.05155754
C 1.21203887 -3.82808352 -2.90660620
H 3.08011675 -3.95648408 -4.05823994
H 3.01049805 -2.63668108 -2.84322429
H 3.21637607 -5.66323948 -2.28204870
H 4.29029179 -4.38475227 -1.65192890
La 0.35907096 -0.48599595 1.30598402
N -1.67945862 -1.50758958 3.23172855
O -0.42494798 -1.44185281 3.53458714
O -1.98961377 -1.09833658 2.02887344
O -2.52334571 -1.91959476 4.00347996
N 2.97096872 -0.68830770 2.73160791
O 2.23200083 0.38052675 2.77903771
O 2.48446107 -1.66650581 2.02700520
O 4.04197216 -0.76551545 3.30158091
N 1.84627330 0.65224862 -1.09844863
O 2.39686346 1.10938537 -2.08672905
O 1.69689322 -0.62413657 -0.92233759
O 1.37023115 1.41048908 -0.16162519
H 0.85575283 -4.75995064 -3.38305378

H 0.65707856 -2.97546697 -3.32165408
H -0.47568288 4.50301456 -0.35303900
H 2.97531366 -5.97807550 0.52403229
H 1.62283528 -6.46304226 -0.54072565
H 1.32699656 -5.41750097 0.89179075
H 0.04326862 3.39632607 4.41407537
H -0.16128293 5.16560602 4.16732788
H 1.40624273 4.50050020 4.71362543
H 1.65318942 3.27144146 2.54713511
H 2.63365269 -3.58174801 -0.11423010

PBE0/L1 theoretical level

E=-11557.214063

N -1.61208987 1.15442228 0.10872699
N -0.13270067 3.90281487 1.66658843
N -1.24210370 -1.28226745 -0.86777699
N 1.04388571 -3.85481811 -1.44135797
O -0.32767507 1.77234685 2.35670996
O 0.38347220 -2.89955854 0.48319829
C -1.72869718 2.37349176 0.58582586
C -2.78933954 3.21796966 0.24792759
H -2.87905502 4.20599985 0.68043089
C -3.73909688 2.75141072 -0.62759829
C -3.62708640 1.46287227 -1.18417156
C -4.54396296 0.89458477 -2.11400461
H -5.40097332 1.48149657 -2.42045999
C -4.35505486 -0.35019490 -2.61272216
H -5.05966520 -0.76737374 -3.32147455
C -3.23256373 -1.13658345 -2.22566986
C -2.95252466 -2.43096638 -2.70398498
C -1.83006120 -3.10193253 -2.28430581
H -1.61850691 -4.09933853 -2.64723825

C -0.99246633 -2.47609878 -1.35745084
C -2.31324458 -0.61599463 -1.29476535
C -2.51441097 0.70924890 -0.76376480
C -0.66769636 2.68936849 1.60757554
C 0.21350965 -3.11348629 -0.71808624
C -0.14329205 4.89513493 0.58898264
H -0.81110919 5.72834444 0.84085780
C 1.30755210 5.35658979 0.55193621
H 1.90358627 4.61479712 0.01127202
H 1.41848600 6.32804251 0.06531326
C 1.68205988 5.36866570 2.02891636
H 1.28339922 6.26775074 2.51366663
H 2.76051474 5.34035540 2.19797611
C 1.00093389 4.12538385 2.60159254
C 0.54071116 4.26960039 4.03823709
C 2.28630662 -4.35126066 -0.79424298
C 2.02748370 -5.54015779 0.10915178
C 3.19999671 -4.64893675 -1.98347700
C 2.68519402 -3.73808789 -3.09129190
C 1.17635870 -3.81522202 -2.89971662
H 2.98998570 -4.05225134 -4.09190702
H 3.01337361 -2.70751357 -2.92385221
H 3.09634137 -5.69995832 -2.27820277
H 4.24687767 -4.46760845 -1.73127818
La 0.37541854 -0.46717015 1.31092751
N -1.64237666 -1.53370857 3.20108032
O -0.41250327 -1.46721351 3.50070906
O -1.94980860 -1.11082208 2.03316259
O -2.46916986 -1.96209860 3.95379639
N 2.99225926 -0.62168872 2.68965340
O 2.23767996 0.40085551 2.77351594

O 2.54056168 -1.57578039 1.97711456
O 4.05494928 -0.68003815 3.23860931
N 1.78827178 0.71183288 -1.09074354
O 2.29566526 1.18335140 -2.07274747
O 1.65049565 -0.54185832 -0.93966466
O 1.35090530 1.43741977 -0.14418611
H 0.77295280 -4.73223066 -3.34695220
H 0.65304017 -2.95309663 -3.31534600
H -0.46813133 4.44648838 -0.35072756
H 2.97547841 -5.88452053 0.53259641
H 1.57798612 -6.36604404 -0.45129222
H 1.37111664 -5.26205587 0.93608063
H 0.06571475 3.35035014 4.38653040
H -0.16006927 5.10411119 4.14200258
H 1.40738130 4.46385193 4.67677593
H 1.65526271 3.24978161 2.51805186
H 2.68318796 -3.52270746 -0.19610749
Cl -5.07467365 3.76615286 -1.04010439
Cl -4.01824808 -3.19424391 -3.82882071

L4*Nd(NO₃)₃(Meso)

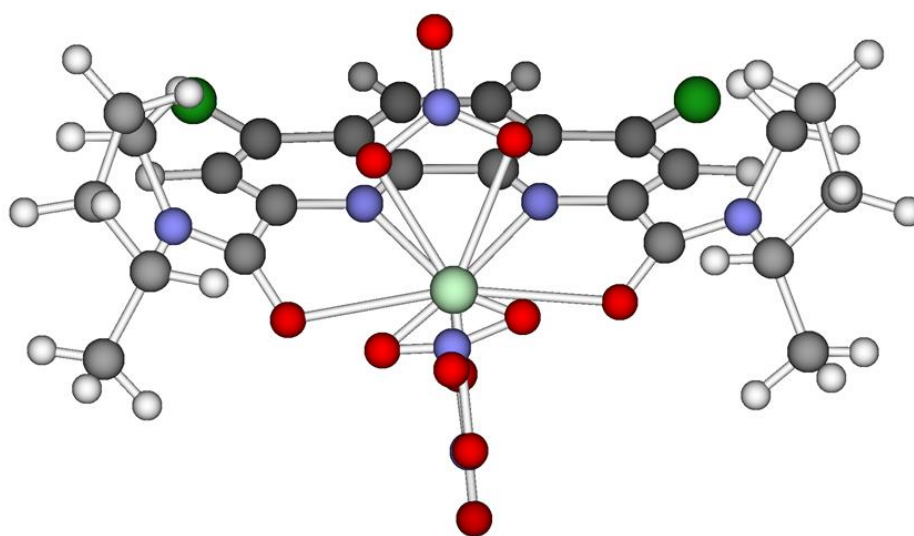

PBE/L1 theoretical level

E= -12688.660431

G= 249.5193 kcal/mol, H= 330.4197 kcal/mol, U= 329.8272 kcal/mol, S= 271.3412 cal/mol at T= 298.150 K

Cl -5.09027338 3.81483221 -1.11592126
Cl -3.99753070 -3.22403049 -3.85993290
N -1.57514548 1.20833290 0.05594091
N -0.18168329 3.95502234 1.76847088
N -1.17826247 -1.23493147 -0.92459422
N 1.05587018 -3.95576692 -1.45413613
O -0.40024456 1.77884889 2.39057326
O 0.57647502 -2.72956467 0.39152747
C -1.72448623 2.43185401 0.55947840
C -2.79803133 3.27077651 0.21050546
H -2.90884876 4.25879669 0.65828466
C -3.73822570 2.79966831 -0.69120145
C -3.60947132 1.50636053 -1.25776255
C -4.52162886 0.92628324 -2.19198370
H -5.38716841 1.51228726 -2.50531101
C -4.32403421 -0.33336863 -2.68747354
H -5.03067732 -0.76270473 -3.39959598
C -3.19600463 -1.11575615 -2.29236650
C -2.91385937 -2.42742634 -2.74999523
C -1.77753365 -3.09305310 -2.32192278
H -1.57569253 -4.10669422 -2.66758609
C -0.92060572 -2.44677067 -1.41072702
C -2.26436615 -0.57614112 -1.36059332
C -2.47654748 0.75548124 -0.83280414
C -0.70965743 2.72667122 1.64231932
C 0.30402330 -3.06657362 -0.77657479
C -0.14083590 4.98619604 0.71230644
H -0.81161737 5.82725000 0.96788156
C 1.32700121 5.42795658 0.73815739
H 1.93342400 4.68270016 0.19784805

H 1.47121739 6.41548967 0.27531931
C 1.65089190 5.40093374 2.23786163
H 1.25254059 6.30459213 2.73235798
H 2.73006368 5.34589911 2.44327426
C 0.92256492 4.15087652 2.76538038
C 0.39619353 4.27589607 4.19163847
C 2.29905009 -4.47617245 -0.79572469
C 1.99440026 -5.52031088 0.27448723
C 3.12728834 -5.00386286 -1.98104405
C 2.62899137 -4.19517088 -3.18517756
C 1.12098312 -4.10668039 -2.92166138
H 2.85208011 -4.66674280 -4.15380001
H 3.06031919 -3.18076682 -3.17558527
H 2.92142820 -6.07822037 -2.13189244
H 4.20505333 -4.88494253 -1.79735577
Nd 0.40091956 -0.32448241 1.15550983
N -1.43127477 -1.61593103 3.01388502
O -0.16291191 -1.50084436 3.24158168
O -1.83414888 -1.11307681 1.88111329
O -2.19486427 -2.15189838 3.79193234
N 2.98918390 -0.33061707 2.49381185
O 2.06786585 0.53729659 2.77081704
O 2.65926647 -1.20290089 1.58701682
O 4.07715750 -0.33076578 3.03483224
N 1.78284824 1.00528002 -1.10712516
O 2.34162021 1.57085097 -2.03096223
O 1.49173689 -0.25202182 -1.13284290
O 1.43231714 1.63448536 -0.02379660
H 0.61476648 -5.03692675 -3.23992801
H 0.64807338 -3.25054407 -3.42241096
H -0.44467950 4.56335115 -0.25536856

H 2.94106245 -5.88921356 0.70051908
H 1.44784820 -6.37624359 -0.15380614
H 1.40460086 -5.07983732 1.09099376
H -0.10945935 3.34928179 4.49993086
H -0.30140018 5.12430429 4.28436899
H 1.24230039 4.44379473 4.87702560
H 1.56791770 3.25688267 2.69504166
H 2.79182601 -3.60757613 -0.32302889

L4*Eu(NO₃)₃(Meso)

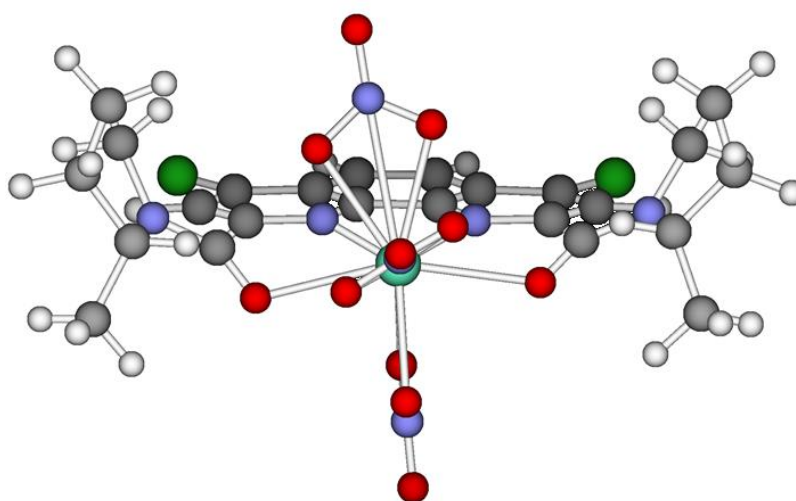

PBE/L1 theoretical level

E= -13909.657847

G= 250.1906 kcal/mol, H= 330.3205 kcal/mol, U= 329.7280 kcal/mol, S= 268.7568 cal/mol at T= 298.150 K

Cl -5.05179358 3.81555009 -1.15422118
Cl -3.97889280 -3.23171735 -3.88051653
N -1.54213095 1.20728993 0.01993469
N -0.19978689 3.93920660 1.81132805
N -1.17381179 -1.25938284 -0.92737991
N 1.04469287 -4.00064993 -1.40484512
O -0.39483953 1.74246144 2.37836528
O 0.56643730 -2.73370337 0.41504940
C -1.69984186 2.42147422 0.54212940

C -2.77612185 3.25913525 0.19513287
H -2.89529490 4.24061918 0.65503573
C -3.70375061 2.79739714 -0.72350198
C -3.57041144 1.50792027 -1.29929316
C -4.47682905 0.93291473 -2.24252534
H -5.33660460 1.52359056 -2.56298327
C -4.28283167 -0.32821217 -2.73552823
H -4.98572397 -0.75368077 -3.45357132
C -3.16700745 -1.11983514 -2.32388282
C -2.89732885 -2.44006562 -2.76526403
C -1.77697349 -3.11902237 -2.31704760
H -1.58684981 -4.13854265 -2.65159678
C -0.92338949 -2.47711802 -1.39898658
C -2.23987460 -0.58427352 -1.38576794
C -2.44164801 0.75481766 -0.86984211
C -0.70154566 2.70191216 1.64764726
C 0.29479855 -3.09563828 -0.74602526
C -0.13396733 4.97687531 0.76208925
H -0.81044632 5.81670046 1.00654018
C 1.33316720 5.41778183 0.82111597
H 1.94911444 4.67492294 0.28872183
H 1.48689735 6.40875578 0.36873227
C 1.62510097 5.37977743 2.32701683
H 1.21370995 6.27791977 2.82105064
H 2.69968557 5.32509136 2.55520988
C 0.88861465 4.12313604 2.82624364
C 0.34075373 4.22640944 4.24623489
C 2.28595853 -4.51244020 -0.73558301
C 1.97681868 -5.52420998 0.36419076
C 3.10587192 -5.08138180 -1.90760064
C 2.60976100 -4.30567265 -3.13405585

C 1.10378242 -4.19415236 -2.86795568
H 2.82383919 -4.80937958 -4.08839893
H 3.05214548 -3.29630971 -3.15873265
H 2.89225912 -6.15830612 -2.02534366
H 4.18500805 -4.96453714 -1.73137105
Eu 0.39495873 -0.31353065 1.05940425
N -1.40605712 -1.53046584 2.99008107
O -0.13851792 -1.38281000 3.19288421
O -1.84495163 -1.05996323 1.86588323
O -2.13782096 -2.07428575 3.79764032
N 3.11568952 -0.29286709 2.08970404
O 2.15645456 0.33288443 2.67750692
O 2.77568269 -0.94363385 1.01944292
O 4.26253414 -0.27851132 2.50117803
N 1.66410601 1.29518282 -1.07597506
O 2.19798660 1.94011927 -1.96538508
O 1.22781110 0.09284188 -1.26640832
O 1.48432946 1.77163446 0.11162185
H 0.58717799 -5.12806892 -3.15718365
H 0.63814121 -3.34841704 -3.39246464
H -0.41546810 4.56027031 -0.21504395
H 2.92199707 -5.88739014 0.79838043
H 1.42455018 -6.38828182 -0.03952000
H 1.38985777 -5.05868912 1.16870892
H -0.17108984 3.29574418 4.53149509
H -0.35805827 5.07360792 4.34059668
H 1.17537367 4.38325405 4.94813967
H 1.53674984 3.23165607 2.75128937
H 2.78784251 -3.63370824 -0.29192442

L4*Lu(NO₃)₃(RS)

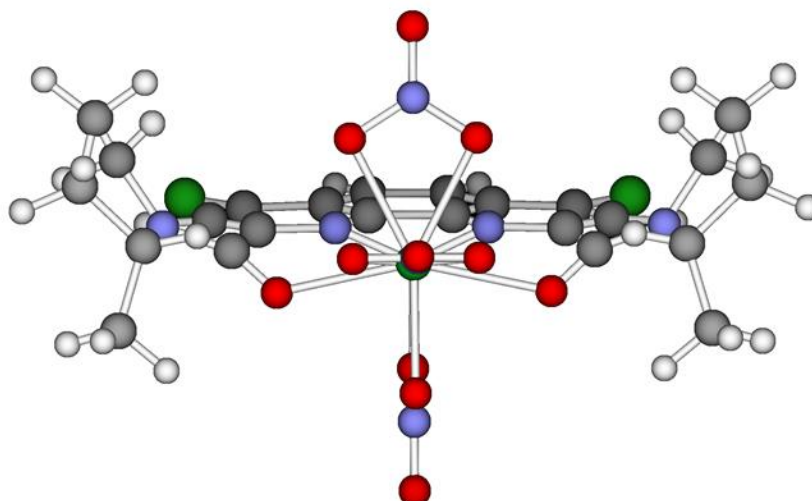

PBE/L1 theoretical level

E= -17632.062357

G= 253.0827 kcal/mol, H 330.4089 kcal/mol, U= 329.8164 kcal/mol, S= 259.3531 cal/mol at T= 298.150 K

Cl	-5.07233953	3.83281374	-1.09384477
Cl	-4.00664043	-3.20299125	-3.91261053
N	-1.52108610	1.22319877	-0.05450095
N	-0.18761857	3.93530798	1.81443262
N	-1.15484285	-1.19716454	-1.02394283
N	1.01424003	-3.99153996	-1.36156964
O	-0.16214570	1.69031894	2.12947369
O	0.49726591	-2.64766645	0.38933086
C	-1.66086674	2.43235135	0.48020110
C	-2.75357795	3.26782298	0.17905433
H	-2.87420487	4.23859596	0.65976208
C	-3.70461655	2.81742954	-0.72277552
C	-3.57787108	1.54143405	-1.32722580
C	-4.49794817	0.96803445	-2.25908160
H	-5.36773443	1.55497944	-2.55901837
C	-4.30738449	-0.29031155	-2.76327348
H	-5.02398396	-0.71476561	-3.46848249

C -3.18067312 -1.08137918 -2.37807107
C -2.91379118 -2.40346026 -2.81449819
C -1.79173410 -3.08130550 -2.36483932
H -1.60987866 -4.10738277 -2.68439078
C -0.92439717 -2.42902160 -1.46760249
C -2.23548865 -0.53947800 -1.46401727
C -2.43682075 0.79063100 -0.93117774
C -0.60635900 2.68969631 1.53276277
C 0.26379681 -3.04839897 -0.76699120
C -0.29974186 5.11080313 0.92876863
H -1.05862403 5.81665993 1.31440544
C 1.10298681 5.72566605 1.00799298
H 1.78144062 5.16783667 0.34218314
H 1.10631776 6.78562784 0.71328717
C 1.48211253 5.49701357 2.47680354
H 0.99423647 6.25161648 3.11868382
H 2.56628132 5.54672575 2.65390968
C 0.92981368 4.09762049 2.80328441
C 0.45657253 3.92613149 4.24362135
C 2.23203039 -4.48558903 -0.63645226
C 1.88211536 -5.46124458 0.48318502
C 3.08643508 -5.09131765 -1.76475072
C 2.62812924 -4.35505819 -3.03018546
C 1.11455381 -4.23552799 -2.81377125
H 2.87115550 -4.88854980 -3.96115780
H 3.06924701 -3.34585786 -3.07151556
H 2.87670827 -6.17175961 -1.85487568
H 4.15967798 -4.96716976 -1.55982983
Lu 0.49724078 -0.28637388 0.90445697
N -1.05259120 -1.34490764 2.95048571
O 0.22702582 -1.18798435 3.04257965

O -1.55935419 -0.96240151 1.80959511
O -1.73351097 -1.80728996 3.84250784
N 3.09357834 -0.32570183 1.98773324
O 2.29082656 0.68524092 2.11239600
O 2.59735465 -1.30914617 1.30273950
O 4.20976210 -0.34937897 2.46834755
N 1.68931127 0.82953769 -1.41960418
O 2.17505717 1.30930221 -2.42740083
O 1.55695462 -0.44774044 -1.24395728
O 1.25896394 1.55418396 -0.43469989
H 0.60494924 -5.17865086 -3.08522296
H 0.66637528 -3.40677094 -3.37915039
H -0.57518208 4.80504847 -0.09004793
H 2.81140518 -5.81898117 0.95441061
H 1.33169627 -6.33227968 0.09168208
H 1.28065836 -4.96318436 1.25707972
H 0.08409724 2.90518641 4.40997410
H -0.33525571 4.65246201 4.48935652
H 1.30586004 4.09214115 4.92535782
H 1.67061102 3.31128383 2.57069755
H 2.71941972 -3.59497142 -0.20000751

L4*Am(NO₃)₃(RS)

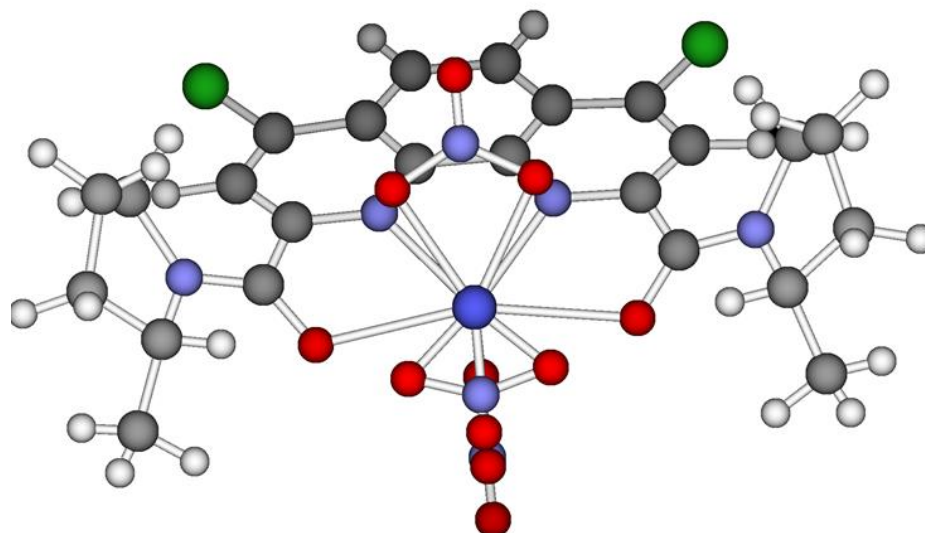

PBE/L1 theoretical level

E= -33482.166813

G= 250.7916 kcal/mol, H= 329.5601 kcal/mol, U= 328.9677 kcal/mol, S= 264.1912 cal/mol at T= 298.150 K

Cl	-5.05494356	3.82072973	-1.08657491
Cl	-3.98552608	-3.19207525	-3.90334082
N	-1.49735618	1.22284365	-0.00845731
N	-0.19598915	4.00737667	1.79380572
N	-1.12516689	-1.21889091	-0.98893642
N	1.02372813	-4.02820730	-1.42694771
O	-0.15142263	1.77208114	2.19019890
O	0.53486586	-2.74178743	0.37905946
C	-1.64468515	2.44734454	0.50997072
C	-2.73636413	3.27461433	0.19242869
H	-2.85630178	4.25152540	0.66034037
C	-3.68613911	2.81148481	-0.70193309
C	-3.55641341	1.52718103	-1.29036367
C	-4.47653151	0.95527726	-2.21725821
H	-5.34706736	1.54213238	-2.51445675
C	-4.28453827	-0.30367661	-2.72297597
H	-5.00052261	-0.73017746	-3.42726541
C	-3.15748429	-1.08906150	-2.34124541
C	-2.89075089	-2.40561843	-2.79737592
C	-1.76689410	-3.08657169	-2.36191416
H	-1.58254671	-4.10745716	-2.69575667
C	-0.89831150	-2.45160747	-1.45681965
C	-2.21264863	-0.55183595	-1.41958702
C	-2.41506076	0.77560425	-0.88642848
C	-0.60483724	2.74701118	1.55291128
C	0.28407130	-3.09874392	-0.79222149
C	-0.29756126	5.14591980	0.85948038
H	-1.07513416	5.85696554	1.19537473

C 1.09425724 5.78290892 0.95097578
H 1.79758275 5.21059561 0.32424498
H 1.09198940 6.83110237 0.61683792
C 1.43669522 5.61430120 2.43654537
H 0.91773170 6.38214254 3.03699493
H 2.51432252 5.68995762 2.64245224
C 0.89777678 4.21832371 2.79766846
C 0.39974341 4.08678436 4.23398161
C 2.22870064 -4.57699442 -0.72326446
C 1.85796940 -5.58490562 0.36080059
C 3.06747556 -5.16077566 -1.87449789
C 2.63495755 -4.35710764 -3.10730219
C 1.12461185 -4.20674086 -2.88902998
H 2.86734891 -4.85532999 -4.06025934
H 3.10374808 -3.35951614 -3.10306811
H 2.82302570 -6.22905111 -2.01066875
H 4.14360762 -5.08056784 -1.66270924
Am 0.45922473 -0.31083837 0.95207739
N -1.20357764 -1.41590154 3.07329535
O 0.07578292 -1.27169168 3.19794416
O -1.69328046 -1.02910364 1.92622173
O -1.90548551 -1.87577021 3.95179486
N 3.09276724 -0.40838599 2.19322872
O 2.30789590 0.61915290 2.28507280
O 2.61170554 -1.38032770 1.48322189
O 4.18305588 -0.45611241 2.72533655
N 1.86791992 0.83330280 -1.36638331
O 2.41493201 1.30874574 -2.34452152
O 1.70528805 -0.44385070 -1.20964706
O 1.39843667 1.56577253 -0.40446755
H 0.59132850 -5.12180614 -3.20730138

H 0.69903833 -3.34108996 -3.41567326
 H -0.54345411 4.79609013 -0.15290301
 H 2.77880788 -5.98199129 0.81695664
 H 1.28705263 -6.42731905 -0.06259604
 H 1.26757717 -5.10334110 1.15340626
 H 0.03647325 3.06727386 4.42717695
 H -0.40665364 4.80951786 4.43938303
 H 1.23268223 4.28753805 4.92651796
 H 1.65713084 3.43900800 2.60541654
 H 2.74133968 -3.71638060 -0.25697190

L4*Cm(NO₃)₃(Meso)

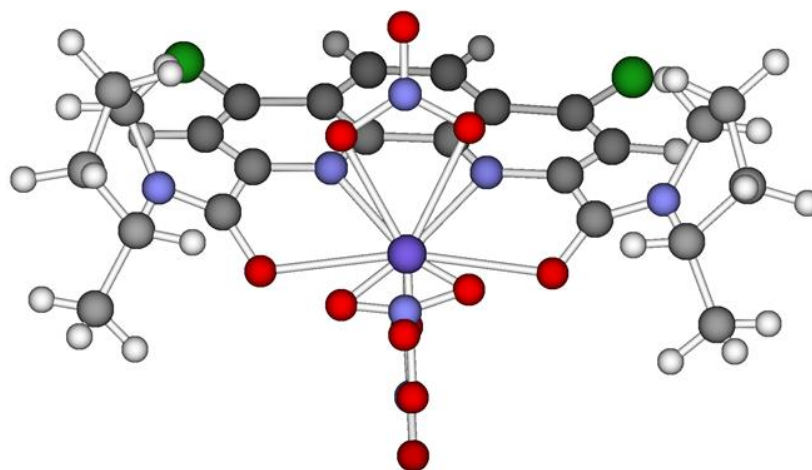

PBE/L1 theoretical level

E= -34318.488033

G= 249.1287 kcal/mol, H= 330.5137 kcal/mol, U= 329.9212 kcal/mol, S= 272.9665 cal/mol at T= 298.150 K

Cl -5.08790731 3.82673526 -1.12333369
 Cl -4.02333307 -3.21747112 -3.88362813
 N -1.57672834 1.20582592 0.02181253
 N -0.17505597 3.94388580 1.75452638
 N -1.20285332 -1.23867059 -0.94683504
 N 1.03675890 -3.94534636 -1.42592168
 O -0.35033149 1.75042868 2.32057214

O 0.48215342 -2.75842357 0.42560339
C -1.71750045 2.42736006 0.53122967
C -2.79310226 3.26928306 0.19321406
H -2.90166235 4.25483847 0.64703071
C -3.73698759 2.80627751 -0.70877224
C -3.61413503 1.51536298 -1.28342021
C -4.52897739 0.93979961 -2.21829987
H -5.39307976 1.52915537 -2.52952838
C -4.33782053 -0.32079601 -2.71517611
H -5.04809427 -0.74623191 -3.42609382
C -3.21495461 -1.11058140 -2.31900096
C -2.93993258 -2.42673802 -2.76992631
C -1.81316519 -3.10191917 -2.33039045
H -1.61714566 -4.11915588 -2.66993880
C -0.95658249 -2.45793700 -1.41713727
C -2.28125811 -0.57436973 -1.38845551
C -2.48399901 0.76005584 -0.86199242
C -0.68771738 2.71250606 1.60129547
C 0.25327542 -3.08095360 -0.75734442
C -0.16394745 5.00500107 0.72753501
H -0.84882003 5.82498407 1.01224029
C 1.29482782 5.47597599 0.75291407
H 1.91186357 4.76195049 0.18337826
H 1.41345227 6.48032522 0.31985605
C 1.63557625 5.40904188 2.24748731
H 1.22250843 6.28753185 2.77415705
H 2.71769524 5.37164211 2.44034362
C 0.94048750 4.12725735 2.74199176
C 0.43402106 4.19299793 4.17938900
C 2.27833200 -4.44617462 -0.74779171
C 1.97603524 -5.51545572 0.29772219

C 3.14522815 -4.93172312 -1.92369211
C 2.64972019 -4.11810017 -3.12604260
C 1.13471794 -4.07563543 -2.89361072
H 2.90633607 -4.56820345 -4.09656620
H 3.05097651 -3.09208179 -3.09088707
H 2.97369862 -6.00905371 -2.09517241
H 4.21493721 -4.78455782 -1.71531940
Cm 0.40004516 -0.34847957 1.13312352
N -1.37238169 -1.57344878 3.07691121
O -0.09882248 -1.45948136 3.27140450
O -1.80242729 -1.08699918 1.94332397
O -2.12023163 -2.09238172 3.88113546
N 3.00682759 -0.40189594 2.43513823
O 2.14148784 0.53843105 2.65435982
O 2.61725998 -1.31153262 1.59010208
O 4.09678841 -0.43279502 2.97215223
N 1.78793955 0.92042094 -1.15730095
O 2.32676506 1.45376801 -2.11187029
O 1.55358756 -0.35150579 -1.11176431
O 1.40302408 1.59268034 -0.11466331
H 0.66032630 -5.01552534 -3.23158073
H 0.64802653 -3.22625780 -3.39259982
H -0.46772715 4.60290289 -0.24893092
H 2.92229652 -5.86989594 0.73657066
H 1.45795584 -6.37612343 -0.15581930
H 1.36041594 -5.10203981 1.10937667
H -0.04480207 3.24517417 4.46486044
H -0.28141066 5.02126741 4.31023979
H 1.28696322 4.35858679 4.85665560
H 1.60273421 3.24958324 2.63125801
H 2.73784876 -3.57309461 -0.25010392

L4*La(NO₃)₃(Rac)

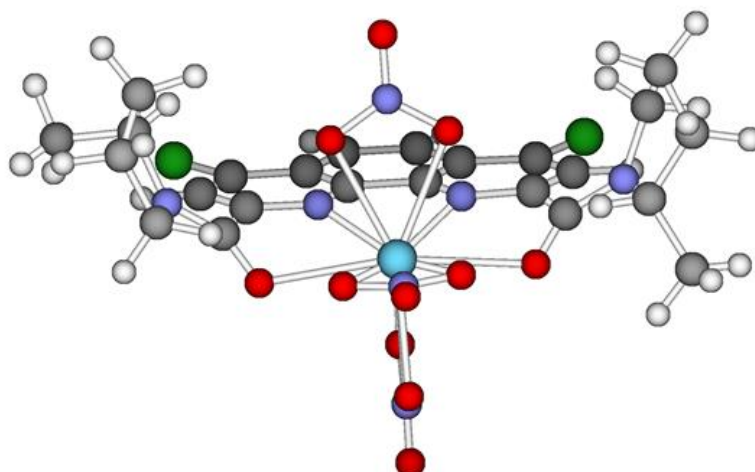

PBE/L1 theoretical level

E= -11557.263659

G= 249.0797 kcal/mol, H= 330.5259 kcal/mol, U= 329.9334 kcal/mol, S= 273.1718 cal/mol at T= 298.150 K

N	-1.61152923	1.08691144	0.19580403
N	-0.18477350	3.83171892	1.84855056
N	-1.14714360	-1.35650766	-0.77950454
N	1.20726764	-3.94107747	-1.25319290
O	-0.50789082	1.70352960	2.56770277
O	0.44961196	-2.97342753	0.65626329
C	-1.78306222	2.31272244	0.68500513
C	-2.85757732	3.13537836	0.30021790
H	-2.99751472	4.12200022	0.74071103
C	-3.76035929	2.65167880	-0.63174844
C	-3.59249735	1.36316204	-1.19921720
C	-4.45585060	0.77950251	-2.17665792
H	-5.31643581	1.35580719	-2.52020335
C	-4.21621656	-0.46990266	-2.67850542
H	-4.88343000	-0.90076441	-3.42676616
C	-3.09393406	-1.23959506	-2.24329209
C	-2.76673985	-2.53698087	-2.71384311

C -1.64456165 -3.19599843 -2.24092031
H -1.40124130 -4.19678688 -2.59880567
C -0.85285103 -2.55784917 -1.26788878
C -2.21693444 -0.70126504 -1.25914896
C -2.46980762 0.62509310 -0.72850871
C -0.77819258 2.62815762 1.77552485
C 0.33150926 -3.18884087 -0.56606400
C -0.12395992 4.84946966 0.76757485
C -0.91474420 6.11444569 1.11778700
C 1.39376318 5.09417439 0.67480874
H 1.85160899 4.25875330 0.12051120
H 1.63027132 6.04035950 0.16541614
C 1.84658480 5.06279802 2.14515281
H 1.67915249 6.03714228 2.63078165
H 2.91414452 4.81807852 2.24553537
C 0.96997684 3.96897864 2.77930999
C 2.43035936 -4.43605614 -0.53838247
C 3.41506791 -4.71972704 -1.68768299
C 2.94122767 -3.81234908 -2.83051562
C 1.41563463 -3.90933180 -2.71505618
H 3.30278945 -4.12757444 -3.82055545
H 3.24969459 -2.76941991 -2.65017200
H 3.34575534 -5.78038597 -1.98749948
H 4.45165825 -4.51840544 -1.37984669
La 0.33289981 -0.51956403 1.49781549
N -1.75579643 -1.69875634 3.27217007
O -0.51880020 -1.61197329 3.63574195
O -2.02527380 -1.23443198 2.07944965
O -2.61920357 -2.17776465 3.98088789
N 2.87748957 -0.62923187 3.05158448
O 2.05849195 0.37790513 3.12602472

O 2.49943352 -1.59249532 2.26472378
O 3.92349386 -0.66531616 3.66988158
N 1.90941834 0.74497366 -0.78643495
O 2.49916744 1.25643837 -1.72447169
O 1.74225998 -0.53570932 -0.69190240
O 1.40647829 1.45308948 0.17739320
H 1.04415882 -4.84202290 -3.17825699
Cl -5.11182070 3.64810443 -1.09920192
Cl -3.77672744 -3.32279658 -3.89717412
H 0.61572784 4.21921682 3.79162741
C 2.13228369 -5.63756514 0.35301033
H 1.47861195 2.99282503 2.83700728
H 0.89532942 -3.05181837 -3.16366696
H -0.50896776 4.40132380 -0.16155882
H -0.50935441 6.60313606 2.01687241
H -1.97710001 5.89771605 1.30864704
H -0.85761392 6.82940626 0.28187910
H 1.42437828 -5.36480379 1.14902902
H 3.06591082 -5.97402096 0.83150196
H 1.72030354 -6.47411394 -0.23469055
H 2.78599048 -3.59936690 0.08943189

PBE0/L1 theoretical level

E= -11557.210822

N -1.60787606 1.07044375 0.20108739
N -0.16902739 3.78519535 1.82431066
N -1.15041018 -1.35686851 -0.76705325
N 1.20036495 -3.89384484 -1.23145866
O -0.48284695 1.67757416 2.53030443
O 0.42359215 -2.95996976 0.65961534
C -1.76963031 2.28393841 0.68226582
C -2.82894516 3.10862899 0.29660624

H -2.96351814 4.08917809 0.73130435
C -3.72333694 2.63252068 -0.63065535
C -3.55967832 1.35203600 -1.19118834
C -4.41740608 0.77595145 -2.17128634
H -5.26755571 1.35076594 -2.51722598
C -4.18122482 -0.46107411 -2.66866159
H -4.84057474 -0.88448012 -3.41618323
C -3.06733179 -1.23143923 -2.22835088
C -2.74200797 -2.51774979 -2.69954848
C -1.63326752 -3.17475843 -2.22498345
H -1.38739073 -4.16622019 -2.58249617
C -0.85658556 -2.54332972 -1.25030100
C -2.20673776 -0.70306778 -1.24681878
C -2.45655704 0.61551261 -0.71904707
C -0.75807291 2.59666777 1.75653124
C 0.32181183 -3.16824198 -0.55039102
C -0.13139287 4.80490351 0.76375788
C -0.91344976 6.05498695 1.14185572
C 1.37185884 5.06166887 0.65083486
H 1.82649362 4.24363422 0.08410463
H 1.59134066 6.00917578 0.15330628
C 1.84327245 5.01663160 2.10392022
H 1.67834258 5.97756863 2.59888315
H 2.90569878 4.77873325 2.18615079
C 0.98675483 3.91809344 2.73404932
C 2.41192603 -4.37895966 -0.52047628
C 3.39174199 -4.66006899 -1.66007006
C 2.92661095 -3.74986696 -2.79015017
C 1.41065300 -3.84520507 -2.68034101
H 3.28821301 -4.05594921 -3.77420616
H 3.23364615 -2.71642184 -2.60130310

H 3.31645155 -5.71074724 -1.96445823
H 4.42135143 -4.46802473 -1.35110533
La 0.32232383 -0.53764647 1.50517929
N -1.77819276 -1.67140722 3.25833988
O -0.56769013 -1.59174216 3.62660646
O -2.02815676 -1.22938097 2.08377099
O -2.63735104 -2.12871647 3.95544171
N 2.87557817 -0.64773548 3.00551748
O 2.09241843 0.35513341 3.06602407
O 2.47810364 -1.60565937 2.26688457
O 3.91548848 -0.68438792 3.59806800
N 1.86422205 0.69409579 -0.79297543
O 2.42885017 1.18721592 -1.73251319
O 1.71992481 -0.56163734 -0.67628837
O 1.36983979 1.40035486 0.14046723
H 1.04284728 -4.76453161 -3.15280557
Cl -5.05472469 3.62713647 -1.10170579
Cl -3.73439884 -3.28910065 -3.88437128
H 0.64834625 4.15571833 3.74571109
C 2.11949682 -5.57536077 0.36257166
H 1.50216901 2.95450377 2.77363777
H 0.90016782 -2.98716426 -3.11971688
H -0.52446824 4.37377834 -0.16024072
H -0.49546868 6.52644253 2.03488779
H -1.96439338 5.83737659 1.34860814
H -0.87128597 6.77755308 0.32202244
H 1.41778541 -5.30889034 1.15539193
H 3.04802632 -5.91156721 0.83310699
H 1.70910954 -6.40309763 -0.22454078
H 2.76613259 -3.54880500 0.10179243

L4*Nd(NO₃)₃(Rac)

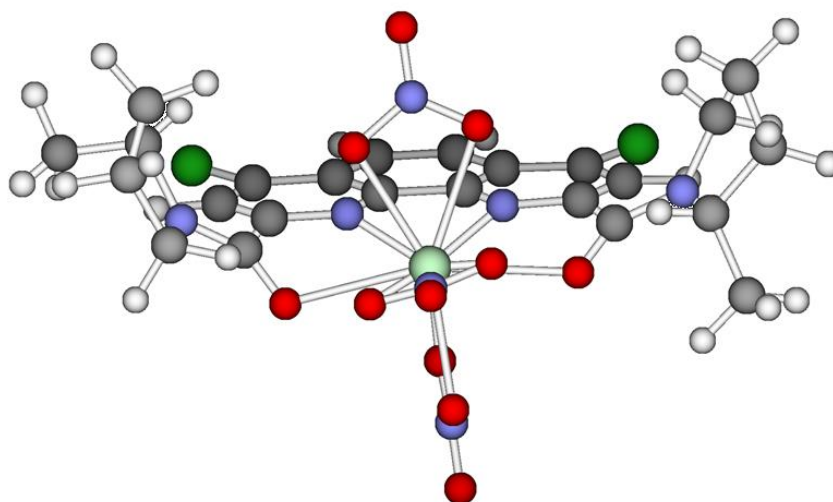

PBE\L1 theoretical level

E= -12688.657934

G= 249.8541 kcal/mol, H= 330.4378 kcal/mol, U= 329.8453 kcal/mol, S= 270.2788 cal/mol at T= 298.150 K

N	-1.56791520	1.11246705	0.15433341
N	-0.22738720	3.83964944	1.92294705
N	-1.09371388	-1.32525837	-0.80994129
N	1.20790923	-4.00298643	-1.24400926
O	-0.53662419	1.67893302	2.55176234
O	0.61171156	-2.80516720	0.58656716
C	-1.75976956	2.33161283	0.65716475
C	-2.83369708	3.14991832	0.26471177
H	-2.98527288	4.13155460	0.71228355
C	-3.72335958	2.66796374	-0.68134403
C	-3.54679418	1.38110101	-1.24818242
C	-4.40639448	0.79085666	-2.22490430
H	-5.26632929	1.36459100	-2.57433939
C	-4.16611242	-0.46288472	-2.71593070
H	-4.83242512	-0.90050602	-3.46111441
C	-3.04530430	-1.22906744	-2.27161503
C	-2.72339749	-2.53495407	-2.71936631

C -1.59911680 -3.18620706 -2.24035215
H -1.36596453 -4.19526911 -2.57981968
C -0.79632068 -2.53154612 -1.28713357
C -2.16601682 -0.67894876 -1.29603863
C -2.42134547 0.64805597 -0.77529514
C -0.79298973 2.62788129 1.78472614
C 0.40542537 -3.13613605 -0.59690207
C -0.14402035 4.89280939 0.87858617
C -0.96431559 6.13526201 1.24183834
C 1.37231159 5.16062689 0.84593838
H 1.86055815 4.35039616 0.28051975
H 1.61233020 6.12638283 0.37639278
C 1.77609861 5.08613014 2.32907343
H 1.58274102 6.04293966 2.83930945
H 2.84231758 4.84831524 2.45658255
C 0.89071190 3.96392107 2.89914274
C 2.42831564 -4.50427818 -0.53046805
C 3.32387352 -5.00323200 -1.67881167
C 2.86604881 -4.19537020 -2.89949799
C 1.34568703 -4.14107990 -2.70775676
H 3.14521265 -4.65403795 -3.85975170
H 3.27434301 -3.17207289 -2.86186361
H 3.14972305 -6.08058739 -1.84741449
H 4.38868570 -4.86209393 -1.44261515
Nd 0.35938379 -0.40678206 1.34809208
N -1.54629111 -1.74347973 3.09504962
O -0.29173103 -1.61615288 3.38568282
O -1.90006459 -1.22956312 1.95118904
O -2.33927441 -2.30001068 3.82773781
N 2.89051080 -0.36662820 2.79322171
O 1.92917764 0.46140084 3.05656433

O 2.62513876 -1.22674239 1.85429132
O 3.95761299 -0.34210974 3.37372303
N 1.85191810 0.95458794 -0.82839036
O 2.45861936 1.53564537 -1.71202242
O 1.55463958 -0.29844451 -0.89318067
O 1.45267212 1.56573975 0.24899100
H 0.87509602 -5.07932711 -3.05583572
Cl -5.07336426 3.66195321 -1.15940690
Cl -3.74255967 -3.34279370 -3.88104367
H 0.49607259 4.18291903 3.90377975
C 2.09410906 -5.56502676 0.51426619
H 1.40763187 2.99161935 2.94812202
H 0.87871104 -3.29124260 -3.22457623
H -0.49077171 4.47042036 -0.07736411
H -0.59983748 6.59687328 2.17223334
H -2.03017759 5.89930248 1.38453627
H -0.88541323 6.87982130 0.43400115
H 1.45570612 -5.14509773 1.30469596
H 3.02649689 -5.91840696 0.98287445
H 1.58737469 -6.42785549 0.05214185
H 2.87919641 -3.63030386 -0.02678502

L4*Eu(NO₃)₃(Rac)

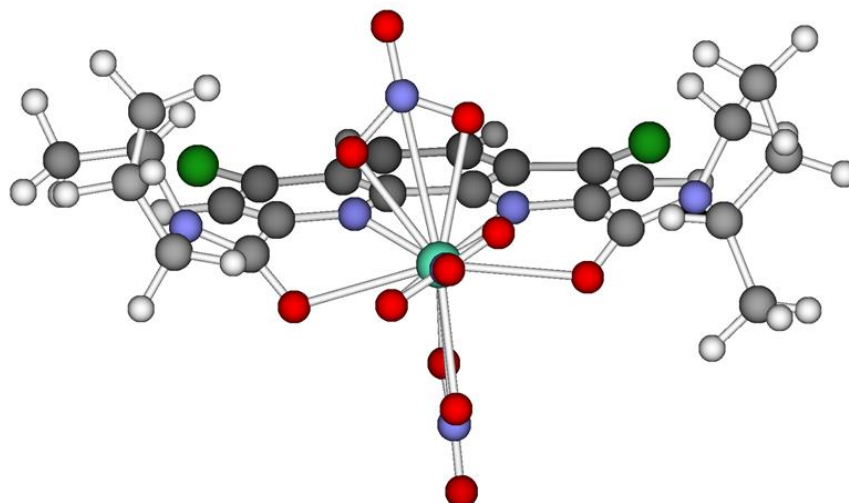

PBE/L1 theoretical level

E= -13909.655372

G= 250.4028 kcal/mol, H= 330.3367 kcal/mol, U= 329.7443 kcal/mol, S= 268.0998 cal/mol at T= 298.150 K

N	-1.52827489	1.11064613	0.11755731
N	-0.25017777	3.82453585	1.97074723
N	-1.08105659	-1.34973907	-0.82109892
N	1.19874108	-4.05410862	-1.20594966
O	-0.51322955	1.63665128	2.53193402
O	0.60289377	-2.81761169	0.60069531
C	-1.73326683	2.31725073	0.64409882
C	-2.81450486	3.13105559	0.25887901
H	-2.98016214	4.10301018	0.72252196
C	-3.68989086	2.65948987	-0.70469511
C	-3.50350785	1.38039958	-1.28705621
C	-4.35458040	0.79784733	-2.27598214
H	-5.20983076	1.37541783	-2.63052821
C	-4.11377382	-0.45411098	-2.77092910
H	-4.77375984	-0.88559371	-3.52517533
C	-3.00452018	-1.22906673	-2.31293106
C	-2.69247627	-2.54089618	-2.75118732
C	-1.58496118	-3.20641208	-2.25385022
H	-1.36182582	-4.21968699	-2.58704209
C	-0.78921950	-2.55987954	-1.28867567
C	-2.13235259	-0.68575484	-1.32736969
C	-2.37967849	0.64678949	-0.81305140
C	-0.78053522	2.59986711	1.79035366
C	0.40099409	-3.16844082	-0.57795697
C	-0.16537499	4.89639330	0.94535261
C	-1.00620651	6.12222528	1.31799912
C	1.34754503	5.18474388	0.93450868
H	1.85265434	4.39228439	0.35929206

H 1.57885182 6.16335392 0.48766249
C 1.73549414 5.08624268 2.42033553
H 1.52292860 6.02955818 2.94789886
H 2.80319834 4.85976362 2.55536151
C 0.85874891 3.94116426 2.95719433
C 2.40857458 -4.55908394 -0.47660145
C 3.29890823 -5.10064793 -1.60953283
C 2.86026192 -4.31357861 -2.85053802
C 1.34057999 -4.22573662 -2.66618204
H 3.13334322 -4.80050755 -3.79851508
H 3.28936815 -3.29827070 -2.83681130
H 3.10587335 -6.17826080 -1.75341821
H 4.36521244 -4.97304487 -1.37272537
Eu 0.36669698 -0.40405372 1.24817431
N -1.52734756 -1.63917816 3.07465219
O -0.27029091 -1.50103903 3.33828163
O -1.90882111 -1.16208339 1.93242157
O -2.30060840 -2.18044829 3.84422040
N 3.02917647 -0.35823214 2.42056394
O 2.03205800 0.25154316 2.96128488
O 2.75338674 -1.00819731 1.33195698
O 4.15301991 -0.32939985 2.89038444
N 1.73716021 1.22521865 -0.80987036
O 2.30744529 1.88395023 -1.66650844
O 1.31818771 0.02287780 -1.03244197
O 1.50052440 1.68793106 0.37307319
H 0.85383826 -5.16225910 -2.99600554
Cl -5.04002571 3.65345716 -1.18249345
Cl -3.70567203 -3.33981180 -3.92399883
H 0.45566919 4.13157988 3.96435165
C 2.05313897 -5.59031582 0.59058613

H	1.38687289	2.97429156	2.98488474
H	0.89221954	-3.37877369	-3.20371532
H	-0.49407148	4.48661852	-0.02243823
H	-0.65501249	6.57739687	2.25654364
H	-2.06967998	5.86983728	1.45037234
H	-0.93268967	6.87833929	0.52009267
H	1.41799116	-5.14317417	1.36855114
H	2.97792578	-5.94862461	1.07039583
H	1.53436971	-6.45495319	0.14570326
H	2.87353277	-3.68075562	0.00638773

L4*Lu(NO₃)₃(Rac)

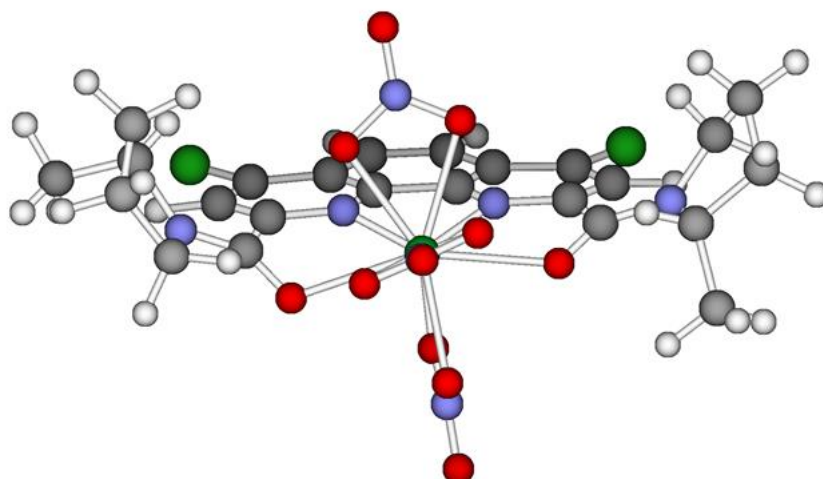

PBE/L1 theoretical level

E= -17632.060677

G= 252.7284 kcal/mol, H= 331.0392 kcal/mol, U= 330.4467 kcal/mol, S= 262.6558 cal/mol at T= 298.150 K

N	-1.49641395	1.12728274	0.03337539
N	-0.25430170	3.78705239	2.00620008
N	-1.05358243	-1.29574442	-0.91745168
N	1.17985570	-4.06736851	-1.19094229
O	-0.44817808	1.55912316	2.39401627
O	0.70486176	-2.60822082	0.47128952
C	-1.69702184	2.32909966	0.57306790

C -2.77306056 3.15240598 0.19510880
H -2.93565536 4.11972713 0.66892165
C -3.65433455 2.69488454 -0.77128112
C -3.47844243 1.41855097 -1.36103010
C -4.33835697 0.83551025 -2.34312248
H -5.19400215 1.41546226 -2.69310069
C -4.10925531 -0.42137852 -2.83367419
H -4.78025389 -0.85312015 -3.57817149
C -2.99921036 -1.19993412 -2.38219357
C -2.69383478 -2.51951170 -2.80022669
C -1.58200955 -3.17901349 -2.30119967
H -1.37348008 -4.20129299 -2.61485052
C -0.76666069 -2.51324153 -1.36451030
C -2.11421371 -0.64920080 -1.41474879
C -2.35453773 0.68041933 -0.89704710
C -0.74846768 2.56933045 1.72783649
C 0.43846387 -3.08230233 -0.64945233
C -0.21626873 4.94826698 1.08137619
C -1.10604584 6.10030174 1.56074488
C 1.28368556 5.29761600 1.10283852
H 1.82139456 4.58025694 0.46200034
H 1.47620022 6.31924772 0.74205011
C 1.67501247 5.08563471 2.57587743
H 1.42192841 5.96997356 3.18174148
H 2.75134277 4.89440203 2.69505143
C 0.84909314 3.86068010 3.00565314
C 2.39073467 -4.53481722 -0.43762147
C 3.21385193 -5.25978231 -1.51726663
C 2.77157831 -4.61293602 -2.83537745
C 1.26500499 -4.42031813 -2.62178588
H 2.98623037 -5.22958946 -3.72083306

H 3.25155234 -3.62911868 -2.96411347
H 2.96343422 -6.33513308 -1.51751995
H 4.29259634 -5.16018200 -1.32868791
Lu 0.43848929 -0.30485907 1.09804678
N -1.13665617 -1.68322146 2.93134665
O 0.13010874 -1.48969376 3.09505796
O -1.62132359 -1.16883206 1.83320796
O -1.82635140 -2.29175830 3.72367549
N 2.98390722 -0.15804932 2.28696609
O 2.00440073 0.58047366 2.68810368
O 2.67472172 -0.96329302 1.30936217
O 4.09876966 -0.11220355 2.76916885
N 1.70287323 1.13285780 -1.00521779
O 2.24705482 1.76388860 -1.89281285
O 1.37855864 -0.11071896 -1.12079477
O 1.39273047 1.66714776 0.14015001
H 0.72035939 -5.36140442 -2.82367301
Cl -4.99945068 3.70050812 -1.23713887
Cl -3.72261477 -3.33716822 -3.94645452
H 0.43489915 3.94530153 4.02250195
C 2.02753234 -5.40393782 0.76301223
H 1.41849208 2.91786122 2.95149016
H 0.84558088 -3.61976981 -3.24666500
H -0.52705985 4.61261368 0.07989556
H -0.77280378 6.48193073 2.53787041
H -2.15810585 5.79349756 1.66840553
H -1.06402230 6.92785931 0.83508301
H 1.45175648 -4.82790661 1.50138438
H 2.95263076 -5.75137711 1.25004733
H 1.44609702 -6.28620195 0.44939187
H 2.91019154 -3.62656713 -0.08235258

L4*Am(NO₃)₃(Rac)

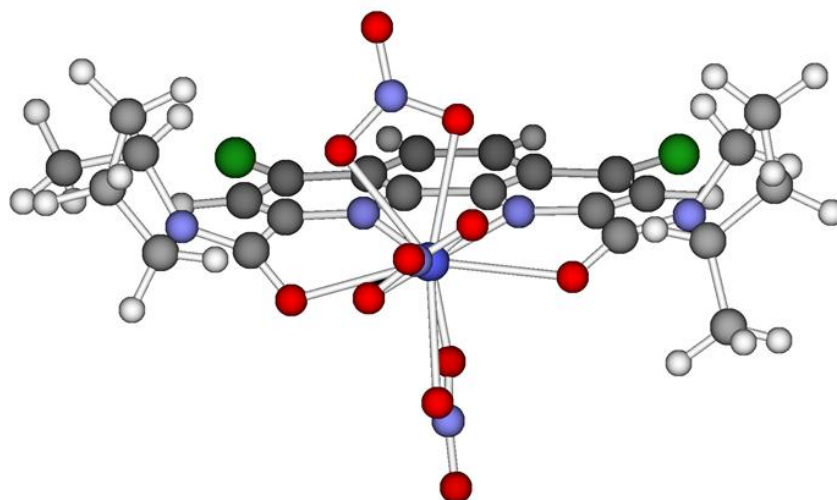

PBE/L1 theoretical level

E= -33482.167024

G= 250.8120 kcal/mol, H= 330.1333 kcal/mol, U= 329.5408 kcal/mol, S= 266.0449 cal/mol at T= 298.150 K

N	-1.47323287	1.13153386	0.07039306
N	-0.26949552	3.84230423	2.01204181
N	-1.01404274	-1.32636368	-0.87502611
N	1.18614173	-4.13445902	-1.20783365
O	-0.41465610	1.61768854	2.43837452
O	0.75001085	-2.70284534	0.49557874
C	-1.68944585	2.33949399	0.60772544
C	-2.76859498	3.14917707	0.21371645
H	-2.94728208	4.11533260	0.68387574
C	-3.63042402	2.68348694	-0.76429880
C	-3.43876290	1.40455782	-1.35117698
C	-4.28356409	0.82435381	-2.34091544
H	-5.13701868	1.40193748	-2.69937301
C	-4.04533863	-0.43529361	-2.82859135
H	-4.70662355	-0.86966228	-3.57988071
C	-2.94569707	-1.21029329	-2.36232471
C	-2.64547539	-2.53366423	-2.78177071

C -1.54658544 -3.20290279 -2.27654958
H -1.34362996 -4.22616053 -2.58983517
C -0.73158586 -2.55188179 -1.32942700
C -2.06866288 -0.66390955 -1.37961686
C -2.31788421 0.66877860 -0.86877114
C -0.74716443 2.61023760 1.75245523
C 0.45956957 -3.14950562 -0.63884968
C -0.24582940 4.98996592 1.06945419
C -1.15811861 6.13434553 1.52525830
C 1.24688089 5.36859751 1.09265649
H 1.80327034 4.65368366 0.46515483
H 1.42148721 6.38908052 0.71981132
C 1.63315380 5.18402147 2.57034063
H 1.35236490 6.06799078 3.16443706
H 2.71297836 5.02165794 2.70067596
C 0.83357990 3.94468451 3.00705671
C 2.38007665 -4.65541887 -0.46528965
C 3.19177842 -5.36543465 -1.56315994
C 2.78096199 -4.65655470 -2.85906506
C 1.27819169 -4.43306208 -2.65141940
H 2.98875999 -5.24401855 -3.76573920
H 3.28867435 -3.68193722 -2.94524145
H 2.90829921 -6.43174744 -1.60596406
H 4.27119970 -5.30654716 -1.36151814
Am 0.43340153 -0.34425598 1.12358117
N -1.35694206 -1.63065028 3.02445912
O -0.10138648 -1.39587700 3.25498486
O -1.77708781 -1.23096907 1.86306298
O -2.07992959 -2.18017960 3.83006430
N 3.13538837 -0.23764768 2.19560695
O 2.11812305 0.30215156 2.78888106

O 2.84538245 -0.86164463 1.09338343
O 4.26691246 -0.16541804 2.63038802
N 1.74802339 1.34876812 -0.91857928
O 2.30241704 2.01212883 -1.77614188
O 1.28703022 0.15815358 -1.15364325
O 1.56019008 1.77793252 0.28629631
H 0.71229243 -5.35094786 -2.89684176
Cl -4.97780657 3.67802596 -1.25135744
Cl -3.67254353 -3.34063435 -3.93781734
H 0.42335907 4.02155304 4.02629137
C 1.98881233 -5.55439663 0.70435518
H 1.42407501 3.01566529 2.95379639
H 0.88305402 -3.59830284 -3.24697423
H -0.54674280 4.63310242 0.07215568
H -0.83627564 6.53798008 2.49740362
H -2.20509887 5.81130028 1.63300467
H -1.12678719 6.95018005 0.78588706
H 1.41602635 -4.99236727 1.45576012
H 2.90132165 -5.93747282 1.18848717
H 1.39194179 -6.41325092 0.35700527
H 2.92458463 -3.77417421 -0.08086818

L4*Cm(NO₃)₃(Rac)

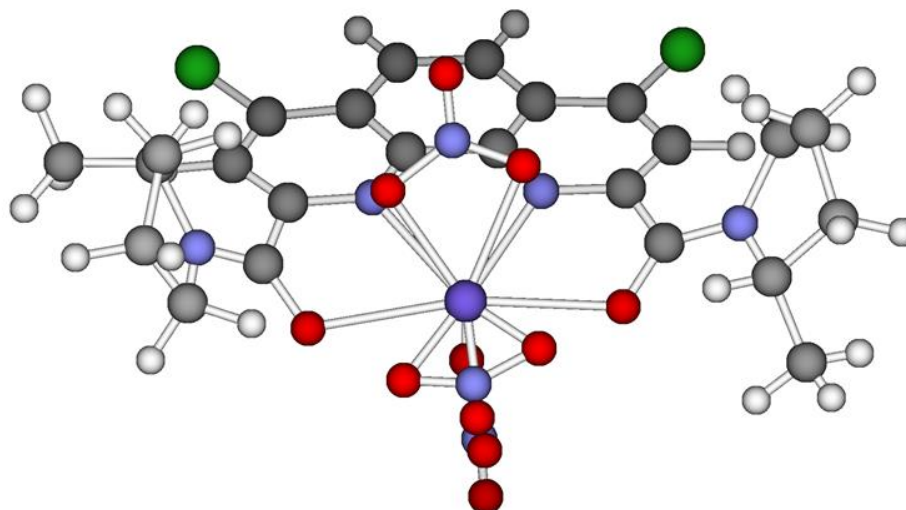

PBE/L1 theoretical level

E= -34318.485149

G= 249.8737 kcal/mol, H= 330.5476 kcal/mol, U= 329.9552 kcal/mol, S= 270.5818 cal/mol at T= 298.150 K

N	-1.56577730	1.11511827	0.12199934
N	-0.22679725	3.82629347	1.92214906
N	-1.10057771	-1.31913757	-0.84314448
N	1.19539523	-4.00147247	-1.23317742
O	-0.50913668	1.64995670	2.50331497
O	0.56986451	-2.79914141	0.58425474
C	-1.75707555	2.32932639	0.63621610
C	-2.83414745	3.14850211	0.25223821
H	-2.98857379	4.12622929	0.70762163
C	-3.72269011	2.67387128	-0.69840193
C	-3.54595923	1.39119709	-1.27590895
C	-4.40478373	0.80510205	-2.25622296
H	-5.26491928	1.37990665	-2.60341120
C	-4.16601610	-0.44758138	-2.75168967
H	-4.83370113	-0.88185620	-3.49762034
C	-3.04787850	-1.21792972	-2.30739450
C	-2.72900033	-2.52635479	-2.75136232
C	-1.61170661	-3.18388176	-2.26407123
H	-1.38361764	-4.19584656	-2.59881902
C	-0.80924857	-2.53000379	-1.30958903
C	-2.16855335	-0.67066312	-1.33104420
C	-2.42097712	0.65656453	-0.80673730
C	-0.78314841	2.61414957	1.75963008
C	0.38309154	-3.13429713	-0.60252458
C	-0.16161989	4.90435076	0.90205473
C	-0.99415702	6.12836075	1.29835463
C	1.35139585	5.19014692	0.86724246
H	1.84529972	4.39893436	0.28030583

H 1.57755125 6.16928244 0.41894224
C 1.76472998 5.08542728 2.34578991
H 1.55902576 6.02602053 2.88064218
H 2.83496070 4.86097670 2.46224070
C 0.90025908 3.93524122 2.89068532
C 2.40861464 -4.49643469 -0.50185436
C 3.31556392 -5.00508308 -1.63690376
C 2.87111616 -4.20692587 -2.86905861
C 1.34871709 -4.15020514 -2.69441724
H 3.15993643 -4.67417240 -3.82228446
H 3.27971482 -3.18373370 -2.83581686
H 3.14255857 -6.08374500 -1.79820812
H 4.37779522 -4.86216831 -1.39088678
Cm 0.37016290 -0.40917599 1.31989992
N -1.45459807 -1.74353468 3.13780546
O -0.19450574 -1.60399699 3.39412427
O -1.84657383 -1.22762001 2.00332308
O -2.22298193 -2.31082749 3.88798642
N 2.91975212 -0.39049619 2.73381376
O 1.99229109 0.48459274 2.96797991
O 2.61529994 -1.27463043 1.82870293
O 3.99025822 -0.38658881 3.30928636
N 1.85051358 0.95249373 -0.86112440
O 2.43430614 1.52540493 -1.76537311
O 1.59937286 -0.31508473 -0.88657165
O 1.43076193 1.58042717 0.19683161
H 0.88086760 -5.09072495 -3.03973651
Cl -5.07292557 3.67043543 -1.16890347
Cl -3.74619603 -3.33046627 -3.91679192
H 0.51312286 4.11798573 3.90532327
C 2.06356287 -5.54814434 0.54838187

H 1.43166101 2.96932673 2.90408444
H 0.88826245 -3.30335999 -3.22189951
H -0.50812030 4.49942923 -0.06149057
H -0.62907374 6.57326412 2.23655033
H -2.05615997 5.87652874 1.44287896
H -0.92954725 6.89174271 0.50695366
H 1.42130506 -5.12017441 1.33125079
H 2.99181366 -5.90032578 1.02581358
H 1.55778575 -6.41308165 0.08915222
H 2.85405493 -3.61772299 -0.00138486

Nitrates

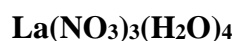

PBE/L1 theoretical level

E= -9642.097318

G= 53.3819 kcal/mol, H= 105.8898 kcal/mol, U= 105.2973 kcal/mol, S= 176.1123 cal/mol at T= 298.150 K

La -0.01745072 0.03941465 -0.08009092
N -2.88875771 0.66897988 -0.56789005
O -1.92837203 1.52223504 -0.78965306
O -4.05084801 0.92287028 -0.77512562
O -2.48932242 -0.48393327 -0.10402510
N 0.24982727 -2.03345084 -2.26907063
O 0.46912551 -2.31057143 -1.00930166
O -0.07948777 -0.79881620 -2.50240612
O 0.34689739 -2.86435509 -3.14117336
N 0.09314170 2.14140987 2.08958840
O 0.72087282 2.24467993 0.95873511
O 0.02993391 3.04302406 2.89206719
O -0.47006425 0.97196674 2.30463123
O 0.69057828 1.79106164 -1.94979513
H -0.02730745 2.45715356 -1.97258639
H 0.55669630 1.24782395 -2.75659680

O 1.56816590 -0.82050055 2.01577806
H 1.02049017 -0.21734004 2.58009863
H 1.15512693 -1.69574893 2.17421746
O 2.59965801 0.17230313 -0.40205047
H 2.86960483 1.10862684 -0.48422387
H 2.88411617 -0.11630398 0.49250901
O -0.82267028 -2.17092156 1.33470869
H -0.68676341 -2.76558900 0.56091714
H -1.79319084 -2.05401897 1.40073824
PBE0/L1 theoretical level
E= -9641.90411563
La -0.02973660 -0.01643320 -0.05039048
N -2.85563040 0.68312019 -0.61486340
O -1.89039898 1.49601591 -0.80304956
O -3.98921037 0.96606022 -0.84288192
O -2.50848508 -0.46106812 -0.16331235
N 0.30149275 -2.05739784 -2.21207833
O 0.38962287 -2.35492110 -0.97064960
O 0.05274607 -0.83215630 -2.45374012
O 0.44143066 -2.86829662 -3.07335567
N 0.03753816 2.06705070 2.10004807
O 0.66495377 2.17938662 0.99891722
O -0.03150741 2.95142961 2.89578414
O -0.51345420 0.92351210 2.29911208
O 0.72722709 1.77785838 -1.87621176
H 0.11463277 2.52475595 -1.81691980
H 0.52906656 1.33517170 -2.71527171
O 1.57842588 -0.80243385 1.98836398
H 1.00824416 -0.32604322 2.62054205
H 1.43289626 -1.73700559 2.18709517
O 2.54031301 0.18323997 -0.49348837

H 2.69439268 1.06862950 -0.85215640
H 3.00600362 0.12764271 0.35205156
O -0.94614947 -2.10533190 1.37118721
H -0.85619795 -2.77988744 0.67843556
H -1.89821577 -1.94289792 1.44683218

Nd(NO₃)₃(H₂O)₄

PBE/L1 theoretical level

E= -10773.492766

G= 54.2571kcal/mol, H= 105.8958 kcal/mol, U= 105.3034 kcal/mol, S= 173.1973 cal/mol at T= 298.150 K

Nd 0.02021915 0.01166109 -0.08434540
N -2.78535986 0.60743934 -0.54352832
O -1.83417118 1.47301483 -0.73809993
O -3.95070672 0.85009933 -0.74078512
O -2.36504269 -0.55249572 -0.11462208
N 0.16858573 -1.96648109 -2.26481867
O 0.39970762 -2.27045560 -1.01441967
O -0.09988253 -0.71291602 -2.46538568
O 0.20339151 -2.78575873 -3.15106010
N -0.01843936 2.11770582 1.97429729
O 0.67321289 2.20859909 0.88139814
O -0.15231565 3.03387260 2.75060225
O -0.56242400 0.93933868 2.17814398
O 0.79025263 1.77881324 -1.85691988
H 0.16008550 2.52367067 -1.77821743
H 0.54644805 1.31811285 -2.68792892
O 1.56711614 -0.78899258 2.01599741
H 1.03195083 -0.17503770 2.57482982
H 1.08447707 -1.63791442 2.13131595
O 2.55918097 0.07194296 -0.42564288
H 2.80818582 1.00372231 -0.58892435
H 2.84546351 -0.14286901 0.48918524

O -0.73587757 -2.16449833 1.38373792
H -0.65855688 -2.74720025 0.59370673
H -1.69550073 -1.99337339 1.48148346

Eu(NO₃)₃(H₂O)₄

PBE/L1 theoretical level

E= -11994.497997

G= 54.1542 kcal/mol, H= 105.7015 kcal/mol, U= 105.1090 kcal/mol, S= 172.8905 cal/mol at T= 298.150 K

N -2.74106860 0.22598195 0.01776200
O -2.17184520 1.22799683 -0.56652075
O -3.93982434 0.10236165 0.11109148
O -1.90453625 -0.65733540 0.50886905
N -0.01424715 -1.70417202 -2.21535850
O 0.42451546 -1.89757991 -1.00594270
O -0.35052702 -0.47876206 -2.47153473
O -0.10478565 -2.59533930 -3.02917290
N 0.14335951 2.76792932 1.53033042
O 0.28633529 2.85805821 0.24475501
O 0.13983190 3.73357582 2.25992537
O 0.01132500 1.55293941 1.96798527
O 1.01058364 1.84728324 -2.15551949
H 0.76053965 2.78958297 -2.08212161
H 0.62084270 1.50895333 -2.98714590
O 0.88793862 -1.04726923 1.71804178
H 0.60404843 -0.57602167 2.52639318
H 0.33954483 -1.91536725 1.67790461
O 2.59570003 0.20145746 0.12479670
H 3.29220533 0.84873402 0.33680367
H 2.48089361 -0.39127678 0.90928328
O -0.66292977 -3.10786319 1.28486013
H -0.34402812 -3.17482162 0.35548779
H -1.48381722 -2.57699943 1.17517054

Lu(NO₃)₃(H₂O)₄

PBE/L1 theoretical level

E= -15716.911897

G= 56.7595 kcal/mol, H= 106.3943 kcal/mol, U= 105.8018 kcal/mol, S= 166.4759 cal/mol at T= 298.150 K

Lu	0.12668742	0.35841832	-0.20042945
N	-2.62425399	0.35054472	-0.29543921
O	-1.90557230	1.30995774	-0.79433483
O	-3.82842660	0.34133789	-0.30528688
O	-1.90943384	-0.62477821	0.22348505
N	0.17094085	-1.78774416	-2.02344322
O	0.55622333	-1.91212308	-0.77958149
O	-0.18877026	-0.58001471	-2.33218980
O	0.14686915	-2.71088982	-2.79986167
N	0.24010830	2.45321631	1.70221746
O	1.03164172	2.33433628	0.65940946
O	0.32507646	3.37442040	2.47858071
O	-0.62326503	1.49553275	1.81062424
O	0.73080158	1.88078153	-1.97037554
H	0.44796687	2.80497503	-1.82483065
H	0.30917731	1.57729650	-2.80044103
O	0.77543509	-0.81970644	1.74968612
H	0.39504921	-0.27447397	2.47114968
H	0.24111941	-1.70166075	1.76875579
O	2.51866770	0.14566690	-0.34323007
H	2.88954473	1.01294971	-0.07739831
H	2.73322892	-0.46658224	0.39247599
O	-0.69520992	-2.96099830	1.46360791
H	-0.31985083	-3.09278703	0.56127381
H	-1.54375529	-2.50767541	1.26557612

Am(NO₃)₃(H₂O)₄

PBE/L1 theoretical level

E= -31261.185570

G= 54.1532 kcal/mol, H= 105.7675 kcal/mol, U= 105.1750 kcal/mol, S= 173.1151 cal/mol at T= 298.150 K

Am 0.06713514 0.46687964 -0.24284039
N -2.79886293 0.02605263 0.01149526
O -2.27314067 0.70795095 -0.95175278
O -3.98163986 -0.19636983 0.10788497
O -1.92476392 -0.42099205 0.89427108
N 0.13592091 -1.64116311 -2.27282357
O 0.07820817 -1.89856589 -0.99310911
O 0.16058552 -0.37241259 -2.55145907
O 0.16165528 -2.50507379 -3.11551929
N 0.11141367 2.81689000 1.48616779
O -0.42412046 2.81345582 0.29727316
O 0.12208175 3.79167414 2.19891024
O 0.63490289 1.67503357 1.83576417
O 1.11655056 2.11161590 -1.90257215
H 0.64308649 2.96747279 -1.86902094
H 1.01431656 1.76169217 -2.81134510
O 0.91491777 -1.07239008 1.68158519
H 0.77815431 -0.58801961 2.51986933
H 0.29322875 -1.89474750 1.70708072
O 2.57597685 -0.08615001 -0.14185189
H 3.25181055 0.58746982 0.06114447
H 2.44765568 -0.62261635 0.68156582
O -0.85840148 -2.96349478 1.46347153
H -0.65836138 -3.16133070 0.52195871
H -1.58831000 -2.30286121 1.38385177

Cm(NO₃)₃(H₂O)₄

PBE/L1 theoretical level

E= -32403.327034

G= 54.7254 kcal/mol, H= 105.8937 kcal/mol, U= 105.3012 kcal/mol, S= 171.6193 cal/mol at T= 298.150 K

Cm 0.15520579 0.41810909 -0.19832096
N -2.72203827 0.06833909 -0.18989702
O -2.09969997 0.66250682 -1.15310752
O -3.91591835 -0.10410449 -0.16617562
O -1.93341780 -0.35140899 0.78443229
N 0.34402183 -1.66690385 -2.22729659
O 0.02165945 -1.92169440 -0.98386335
O 0.58591336 -0.41337365 -2.46276426
O 0.40835574 -2.52468777 -3.07399559
N 0.40501738 2.80899453 1.44601929
O -0.63250899 2.59557343 0.69520336
O 0.54196626 3.80205727 2.12078547
O 1.30245769 1.85184979 1.41445768
O 0.56330711 2.26871443 -1.87551916
H -0.10888156 2.97256207 -1.77229524
H 0.46319327 1.91228354 -2.78223228
O 0.81837857 -1.07368577 1.76596069
H 0.77476394 -0.65953147 2.64925265
H 0.16159032 -1.87639976 1.76945066
O 2.64212871 -0.24390469 -0.07299761
H 3.18172669 0.51307493 0.23118652
H 2.47065926 -0.77601337 0.74214077
O -0.98641187 -2.90197062 1.46679401
H -0.74668479 -3.13408732 0.54173040
H -1.69478405 -2.22629881 1.33105147

ESP maps of ligands

Gaussian 16¹¹ was used for optimization of ligands at B3LYP/6-31G(d,p) and to create ESP maps.

L1

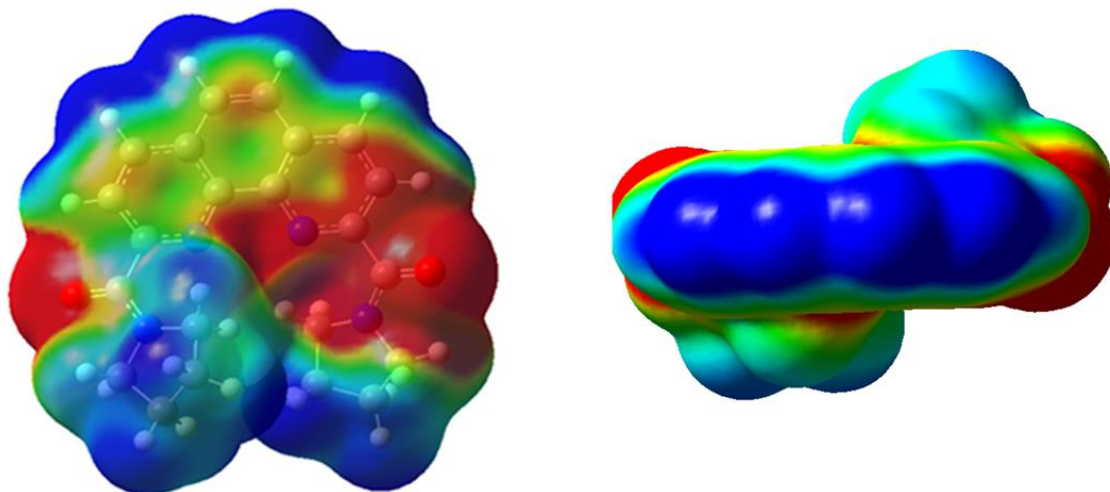

N	1.32593584	1.25527668	0.13453819
N	2.98853183	-1.12236834	-0.20659181
N	-1.42311406	1.17456985	-0.12865181
N	-2.90557718	-1.28621435	0.20480818
O	4.45682907	0.00220576	1.10306811
O	-4.50823021	-0.26214826	-1.02372181
C	2.63914585	1.29034078	0.30650815
C	3.36834192	2.49392271	0.45793816
H	4.43502283	2.44001579	0.63657820
C	2.68768883	3.68666077	0.37683818
C	1.28767884	3.68378687	0.17900819
C	0.52360594	4.89185476	0.07602818
H	1.04469287	5.84254694	0.14957818
C	-0.82440406	4.85260201	-0.11465182
H	-1.39814615	5.77140999	-0.20014182
C	-1.51998115	3.60251975	-0.20211181
C	-2.91784000	3.52704573	-0.40001184
C	-3.53178716	2.29789376	-0.46556184
H	-4.59429693	2.18129086	-0.63940179
C	-2.73706412	1.13871574	-0.30182183
C	-0.80492705	2.37643170	-0.08904182
C	0.64163297	2.41904593	0.08188818

C 3.42388892 -0.00069723 0.42547816
C -3.44679022 -0.19430524 -0.39579183
C 1.90388286 -1.27139115 -1.20042181
H 2.17099094 -0.75537020 -2.13371181
H 0.97690195 -0.83546323 -0.83359182
C 1.84088695 -2.78825116 -1.41826189
H 1.20743787 -3.24833322 -0.65045178
H 1.42366791 -3.04807210 -2.39489198
C 3.29996800 -3.23547721 -1.23629189
H 3.87026691 -3.03382611 -2.15042186
H 3.40222096 -4.30004740 -1.00967181
C 3.80494595 -2.34510612 -0.09332182
H 3.64557695 -2.80832624 0.88892817
H 4.86623478 -2.09349322 -0.16052182
C -3.61751413 -2.56953621 0.07472818
H -3.76073313 -2.81887627 -0.98013180
H -4.61609411 -2.48724914 0.52255821
C -2.72444105 -3.56019306 0.83196819
C -2.06423306 -2.68423223 1.90819812
C -1.78921711 -1.36738133 1.16737819
H -1.15290213 -3.11957908 2.32712817
H -2.76425409 -2.51273417 2.73427820
H -1.96090007 -3.97039127 0.16065818
H -3.29190922 -4.39931536 1.24279809
H -1.77296913 -0.49838126 1.82679808
H -0.82770705 -1.39073825 0.64525819
H -3.49203300 4.44437361 -0.50087178
H 3.21108699 4.63498306 0.46712816

L2

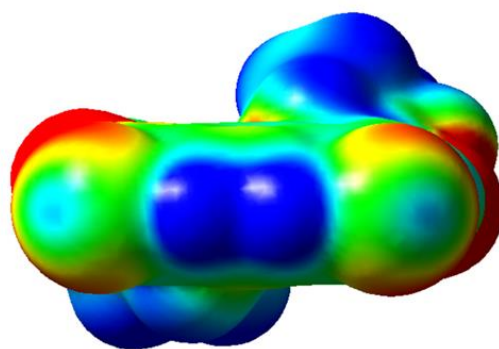
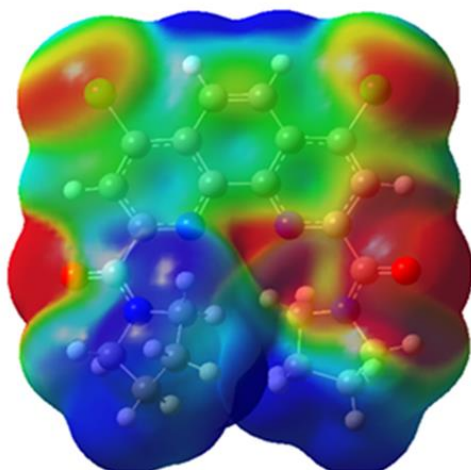

Cl	-3.34050488	-4.36318207	0.43956000
Cl	4.16207314	-3.59611607	-0.46989000
N	-1.33147800	-0.30457500	0.08970000
N	-3.13962603	1.95556903	-0.32675999
N	1.37852097	-0.02488500	-0.07314000
N	2.65915203	2.54526901	0.32799000
O	-4.57184219	0.73954397	0.94410998
O	4.35595512	1.66217506	-0.88600999
C	-2.64269805	-0.42088899	0.22141001
C	-3.30267406	-1.66274095	0.36214000
H	-4.37392378	-1.68159497	0.51191998
C	-2.54312992	-2.80640888	0.30726999
C	-1.13443995	-2.73516393	0.14843000
C	-0.27848601	-3.87794089	0.06567000
H	-0.72073299	-4.86526299	0.12396000
C	1.06769300	-3.73921704	-0.09109000
H	1.70054603	-4.61556387	-0.16265000
C	1.67550898	-2.44625401	-0.15871000
C	3.06936789	-2.23228002	-0.31983000
C	3.58314395	-0.95884800	-0.36324000
H	4.63592291	-0.75848401	-0.51234001
C	2.68695998	0.12272900	-0.21012001

C 0.86739498 -1.27520704 -0.06061000
C -0.57866502 -1.42458200 0.06632000
C -3.51950192 0.81399798 0.30256999
C 3.29349494 1.50889099 -0.27645999
C -2.03125691 2.16788292 -1.28398001
H -2.21061492 1.59422195 -2.20393991
H -1.08364606 1.83404601 -0.86587000
C -2.09464192 3.67594290 -1.55973995
H -1.52633405 4.21835518 -0.79479003
H -1.67206299 3.93411398 -2.53437996
C -3.59111309 4.00116777 -1.43431997
H -4.11579180 3.71244597 -2.35225010
H -3.79106688 5.06085682 -1.25569999
C -4.04794979 3.11661601 -0.26783001
H -3.93897200 3.62479591 0.69896001
H -5.08511877 2.78129292 -0.34053999
C 3.27476692 3.88116097 0.23083000
H 3.41082597 4.16048098 -0.81734002
H 4.27122688 3.86313391 0.68994999
C 2.30171394 4.78695822 0.99492002
C 1.69666696 3.84335589 2.04632998
C 1.52832198 2.52441502 1.27789998
H 0.75102597 4.20172215 2.46183991
H 2.39833808 3.70731807 2.87738991
H 1.51732302 5.15291500 0.32216999
H 2.80046105 5.65730906 1.42896998
H 1.57004499 1.64376497 1.92060006
H 0.57415199 2.48729205 0.74326003

L3

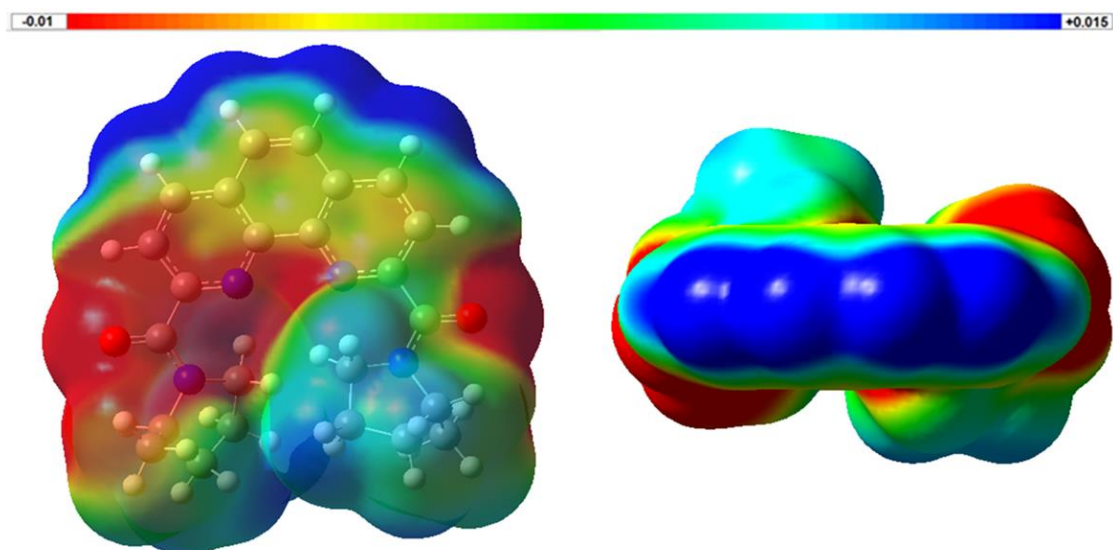

H	3.33202362	4.90114880	-0.29408324
H	-3.42201638	4.86860752	0.26880679
N	1.34890485	1.56471467	-0.08127322
N	2.87356782	-0.86179918	0.27552676
N	-1.40758514	1.55526280	0.05286678
N	-2.93791223	-0.89386326	-0.31729323
O	4.51097107	0.24230577	-0.85076320
O	-4.55917883	0.21075076	0.82765681
C	2.67109466	1.57139087	-0.17915322
C	3.43721771	2.75668883	-0.27900323
H	4.51132774	2.67636585	-0.39134324
C	2.78186059	3.96552086	-0.23678322
C	1.37304080	3.99539495	-0.12224322
C	0.63289475	5.22166681	-0.06889322
H	1.18025684	6.15920448	-0.11501322
C	-0.72484523	5.21610069	0.04008678
H	-1.28001320	6.14908171	0.08586678
C	-1.45386922	3.98341274	0.09417678
C	-2.86234927	3.93868685	0.21027677
C	-3.50585222	2.72347784	0.25420678
H	-4.57867193	2.63319087	0.37014678

C -2.72831535 1.54492569 0.15228677
C -0.76171225 2.74124074 0.03264678
C 0.69234776 2.74630690 -0.06113322
C 3.42248058 0.25930876 -0.26633322
C -3.47216940 0.22687778 0.23885678
C 1.81019783 -0.93783623 1.29548681
H 0.83764678 -1.13194418 0.82978678
H 1.72163987 0.00009376 1.84205675
C 2.25803375 -2.11506820 2.17080665
H 3.00391459 -1.77579021 2.89896679
H 1.42713284 -2.56236506 2.72345662
C 2.89890170 -3.06939912 1.15532684
H 2.11982965 -3.64086699 0.63518679
H 3.58659959 -3.78937125 1.60729682
C 3.61708379 -2.14272118 0.15432678
H 4.65103483 -1.95603418 0.47176677
C 3.63820267 -2.67990112 -1.27707314
C -3.72451639 -2.15078115 -0.25179321
H -4.77803516 -1.89802814 -0.40321323
C -3.58320832 -2.83117127 1.11438680
C -3.15628839 -2.97543216 -1.42174315
C -1.70114720 -2.49712706 -1.53781319
C -1.79371321 -0.99351627 -1.25157320
H -1.25438714 -2.70207810 -2.51445341
H -1.07782817 -2.98612809 -0.78051317
H -3.70100737 -2.74177122 -2.34377337
H -3.24466133 -4.05140257 -1.24744320
H -0.89167124 -0.56996924 -0.81418318
H -2.00905132 -0.43340623 -2.17203331
H 4.16029978 -3.64264321 -1.30619323
H 2.61848164 -2.83206916 -1.64691317

H 4.15594482 -1.98384309 -1.93868315
H -4.20932007 -3.72907996 1.15583682
H -2.54637837 -3.12593412 1.30833685
H -3.90722632 -2.15038013 1.90427685

L4

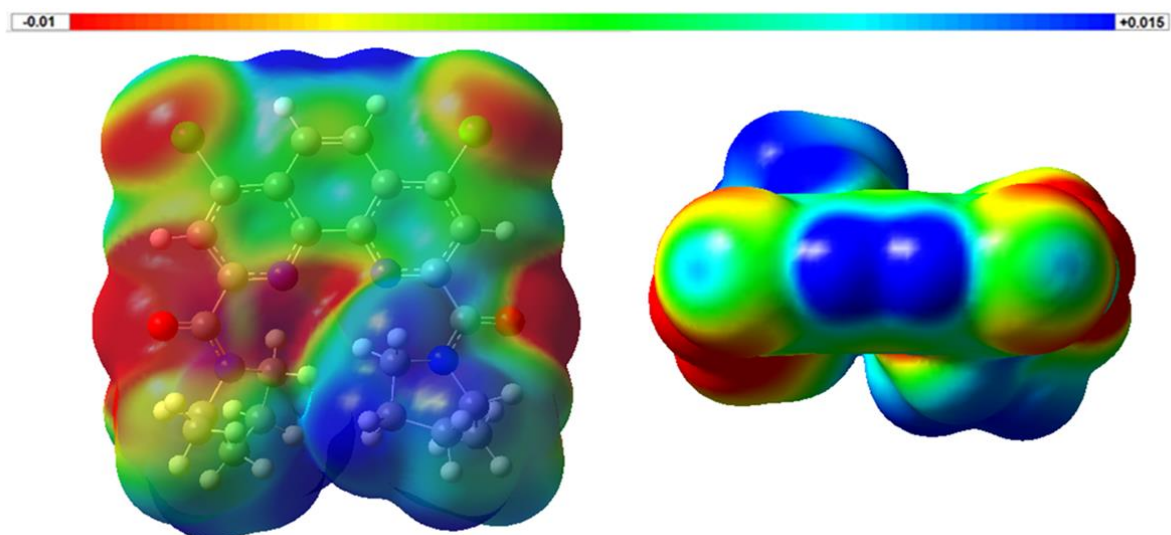

Cl 4.37977839 -4.90177155 -0.25780594
Cl 6.12345743 2.47765732 0.22914705
N 1.20562458 -1.65544271 -0.04851696
N -1.52046049 -2.54835987 0.32970303
N 1.83630466 0.99541938 0.01881905
N -0.21292543 3.02793121 -0.38192597
O -0.84364235 -4.40022039 -0.80562192
O 1.25320363 4.40155554 0.67930007
C 0.88709563 -2.93814969 -0.12658295
C 1.84189963 -3.97551680 -0.21563795
H 1.50694263 -4.99937057 -0.31646398
C 3.17201757 -3.63230681 -0.18117695
C 3.56719160 -2.27216387 -0.09064296
C 4.92857170 -1.83492470 -0.04976895
H 5.71546030 -2.57886577 -0.08313996
C 5.24206066 -0.51143271 0.03125605

H 6.27880669 -0.19892170 0.06582505
C 4.22106743 0.48943630 0.06772504
C 4.47476339 1.88359725 0.15032205
C 3.43903351 2.78645611 0.17351405
H 3.59685040 3.85287499 0.26470503
C 2.12002468 2.28549433 0.08441904
C 2.84934950 0.10472730 0.01926205
C 2.51220179 -1.31372368 -0.04237796
C -0.56866443 -3.35171771 -0.21439895
C 1.00740767 3.31608033 0.14214204
C -1.33308637 -1.51463366 1.36688602
H -1.27652848 -0.51782072 0.91588509
H -0.40556943 -1.67303467 1.91612005
C -2.58883238 -1.66773069 2.23384619
H -2.44963360 -2.48413086 2.95190501
H -2.81735134 -0.75924265 2.79794216
C -3.66762543 -2.03586483 1.20752501
H -4.01990843 -1.13191473 0.69497305
H -4.54042053 -2.52483869 1.64839101
C -2.94554758 -2.95285487 0.20118105
H -3.02008247 -4.00314045 0.51076609
C -3.46611738 -2.82960367 -1.23093796
C -1.25460041 4.08661556 -0.34817696
H -0.76939237 5.04341936 -0.56233692
C -1.91775644 4.18011951 1.03046203
C -2.21395922 3.66326833 -1.47627497
C -2.08198738 2.13357711 -1.51914597
C -0.59037244 1.89522326 -1.25840294
H -2.40683222 1.69648635 -2.46711993
H -2.67978144 1.67706633 -0.72213292
H -1.88478529 4.09323025 -2.42913985

H -3.23697948 4.00357723 -1.29398203
H -0.37097442 0.94049037 -0.78470194
H -0.01874340 1.93832624 -2.19566584
H -4.52837944 -3.09510779 -1.26480901
H -3.35836363 -1.80162871 -1.59332097
H -2.92001057 -3.50005078 -1.89625895
H -2.65011740 4.99449253 1.04076397
H -2.43479538 3.25021529 1.28989804
H -1.16489136 4.38714933 1.79378295

References

- ¹ C. Reichardt, *Solvents and Solvent Effects in Organic Chemistry*, VCH, Weinheim, 1988.
- ² P. S. Lempert, P. I. Matveev, A. V. Yatsenko, M. V. Evsiunina, V. S. Petrov, B. N. Tarasevich, V. A. Roznyatovsky, P. V. Dorovatovskii, V. N. Khrustalev, S. S. Zhokhov, V. P. Solov'ev, L. A. Aslanov, V. G. Petrov, S. N. Kalmykov, V. G. Nenajdenko, Y. A. Ustyniuk. «The impact of alicyclic substituents on the extraction ability of new family of 1,10-phenanthroline-2,9-diamides», *RSC Adv.*, **2020**, *10*, pp. 26022–26033, <https://doi.org/10.1039/D0RA05182A>
- ³ A. P. Krapcho; A. Ali. *J. Heterocycl. Chem.*, **2004**, *41(5)*, pp. 795–798.
- ⁴ O.V. Dolomanov, L.J. Bourhis, R.J. Gildea, J.A.K. Howard, H. Puschmann. *J. Appl. Cryst.* **2009**, *42*, pp. 339-341
- ⁵ G.M. Sheldrick. *Acta Cryst.* **2015**, *A71*, pp. 3-8
- ⁶ G.M. Sheldrick. *Acta Cryst.* **2008**, *A64*, pp. 112-122
- ⁷ Laikov, D. N. Atomic Basis Functions for Molecular Electronic Structure Calculations. *Theor. Chem. Acc.* 2019, *138*, 40.
- ⁸ Laikov, D. N.; Ustynyuk, Y. A. PRIRODA-04: A Quantum-Chemical Program Suite. New Possibilities in the Study of Molecular Systems with the Application of Parallel Computing. *Russ. Chem. Bull.* 2005, *54*, 820–826.
- ⁹ Y. A. Ustynyuk, P. S. Lempert, V. A. Roznyatovsky, K. A. Lyssenko, A. O. Gudovanny, P. I. Matveev, E. K. Khult, M. V. Evsiunina, V. G. Petrov, I. P. Gloriozov, A. S. Pozdeev, V. S. Petrov, N. A. Avagyan, A. S. Aldoshin, S. N. Kalmykov, V. G. Nenajdenko. *Molecules* **2022**, *27*, 3114, <https://doi.org/10.3390/molecules27103114>
- ¹⁰ D. N. Laikov. *J. Chem. Phys.* **2020**, *153*, pp. 114121, <https://doi.org/10.1063/5.0014639>
- ¹¹ Gaussian 16, Revision C.01, M. J. Frisch, G. W. Trucks, H. B. Schlegel, G. E. Scuseria, M. A. Robb, J. R. Cheeseman, G. Scalmani, V. Barone, G. A. Petersson, H. Nakatsuji, X. Li, M. Caricato, A. V. Marenich, J. Bloino, B. G. Janesko, R. Gomperts, B. Mennucci, H. P. Hratchian, J. V. Ortiz, A. F. Izmaylov, J. L. Sonnenberg, D. Williams-Young, F. Ding, F. Lipparini, F. Egidi, J. Goings, B. Peng, A. Petrone, T. Henderson, D. Ranasinghe, V. G. Zakrzewski, J. Gao, N. Rega, G. Zheng, W. Liang, M. Hada, M. Ehara, K. Toyota, R. Fukuda, J. Hasegawa, M. Ishida, T. Nakajima, Y. Honda, O. Kitao, H. Nakai, T. Vreven, K. Throssell, J. A. Montgomery, Jr., J. E. Peralta, F. Ogliaro, M. J. Bearpark, J. J. Heyd, E. N. Brothers, K. N. Kudin, V. N. Staroverov, T. A. Keith, R. Kobayashi, J. Normand, K. Raghavachari, A. P. Rendell, J. C. Burant, S. S. Iyengar, J. Tomasi, M. Cossi, J. M. Millam, M. Klene, C. Adamo, R. Cammi, J. W. Ochterski, R. L. Martin, K. Morokuma, O. Farkas, J. B. Foresman, and D. J. Fox, Gaussian, Inc., Wallingford CT, 2016.