

Supporting Information NMR Spectra

Pursuing High Efficiency in Photocatalytic Oxidative Couplings of Heteroarenes and Aliphatic C-H bonds

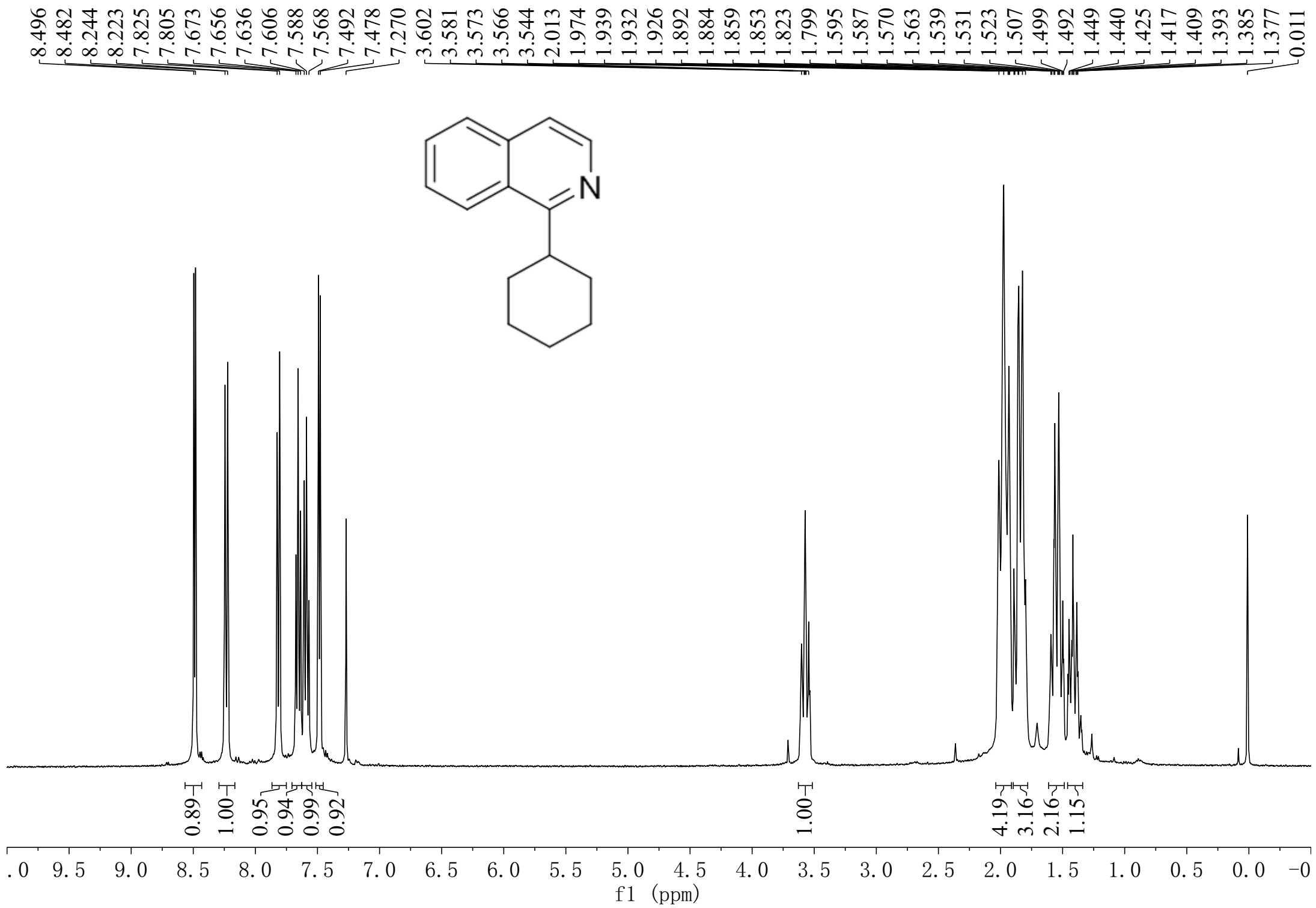

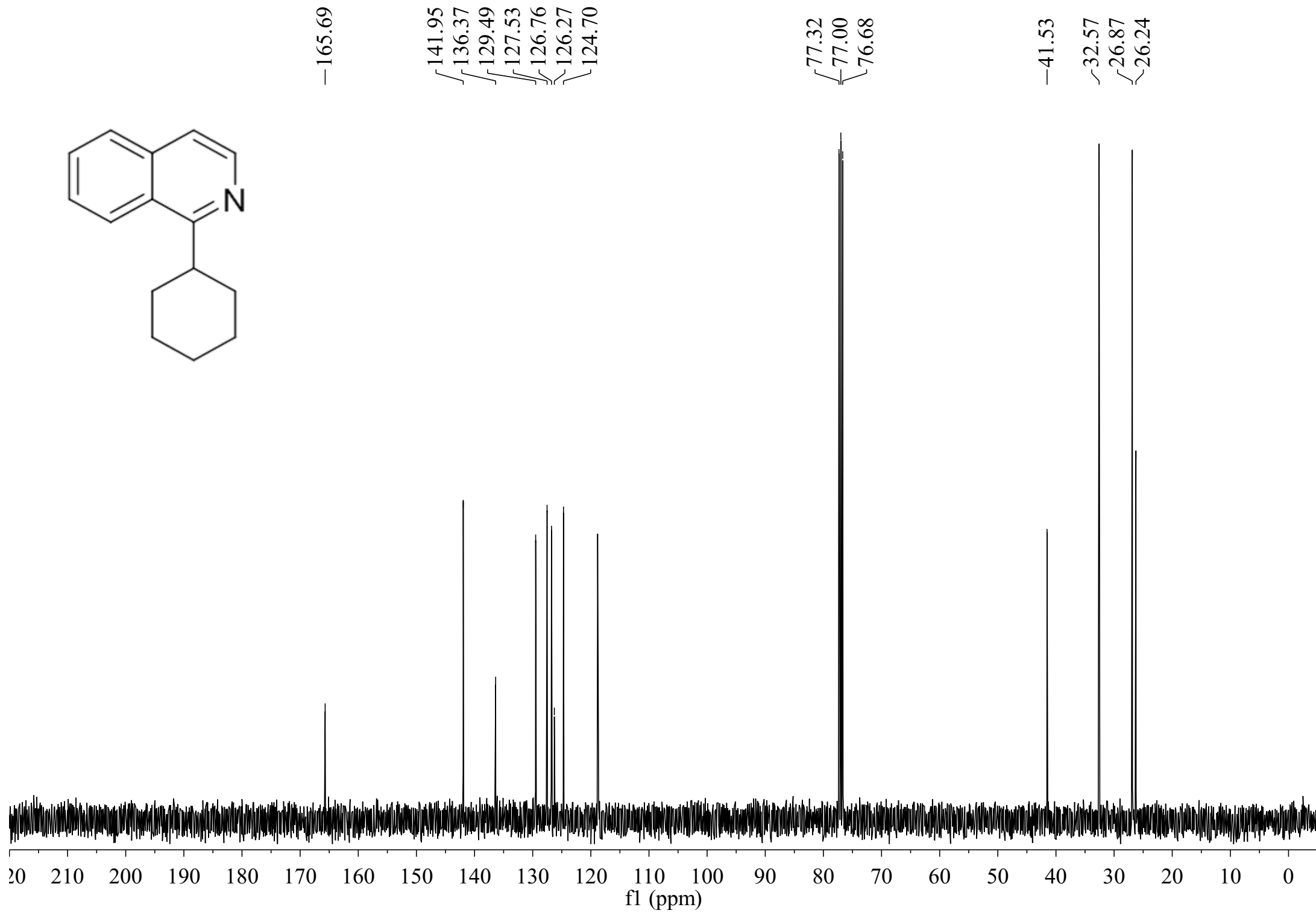

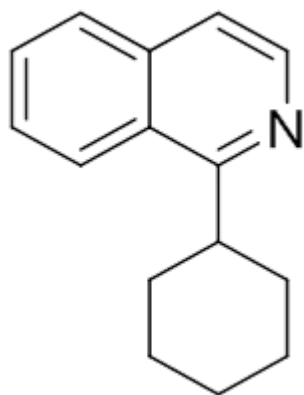
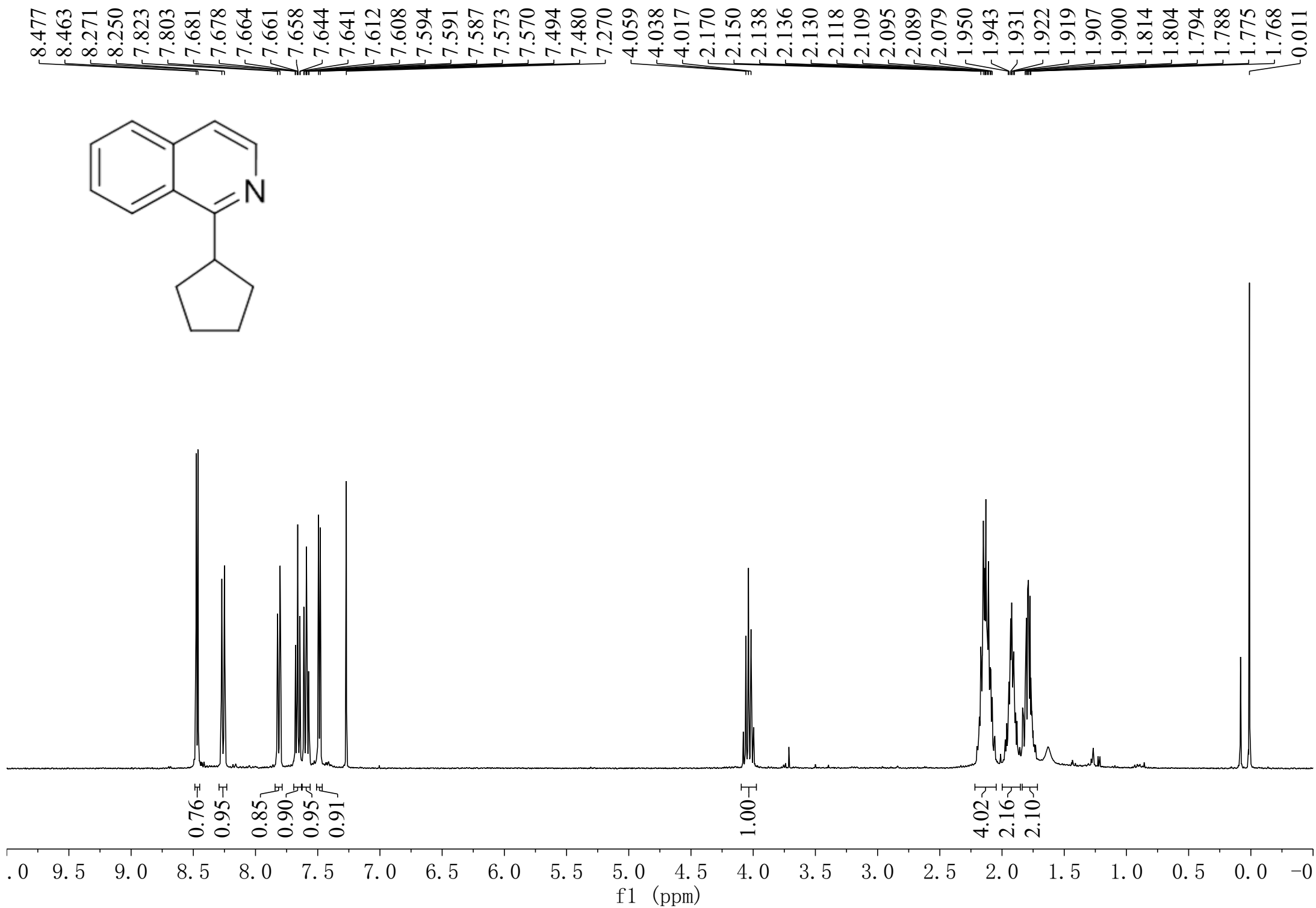

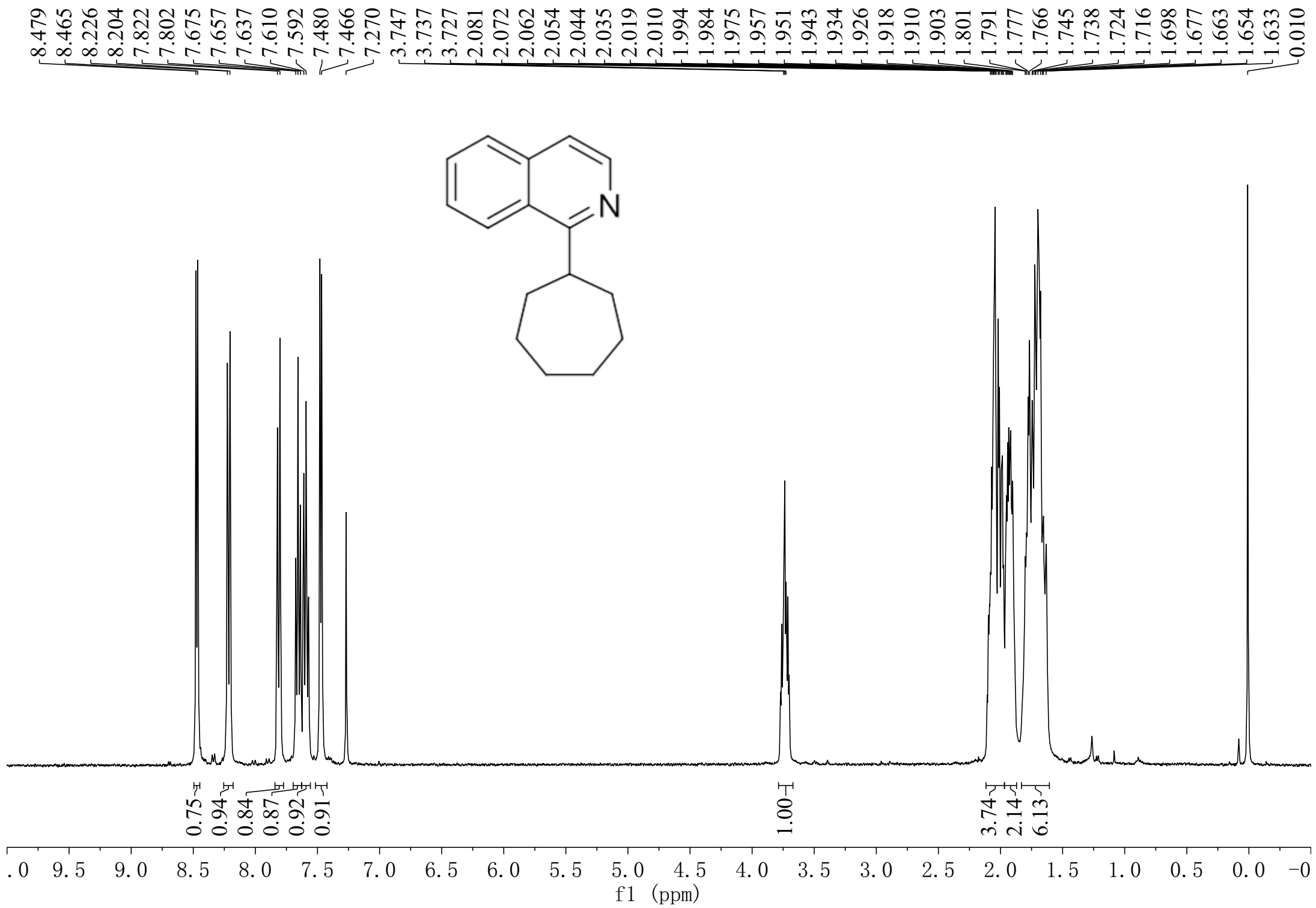

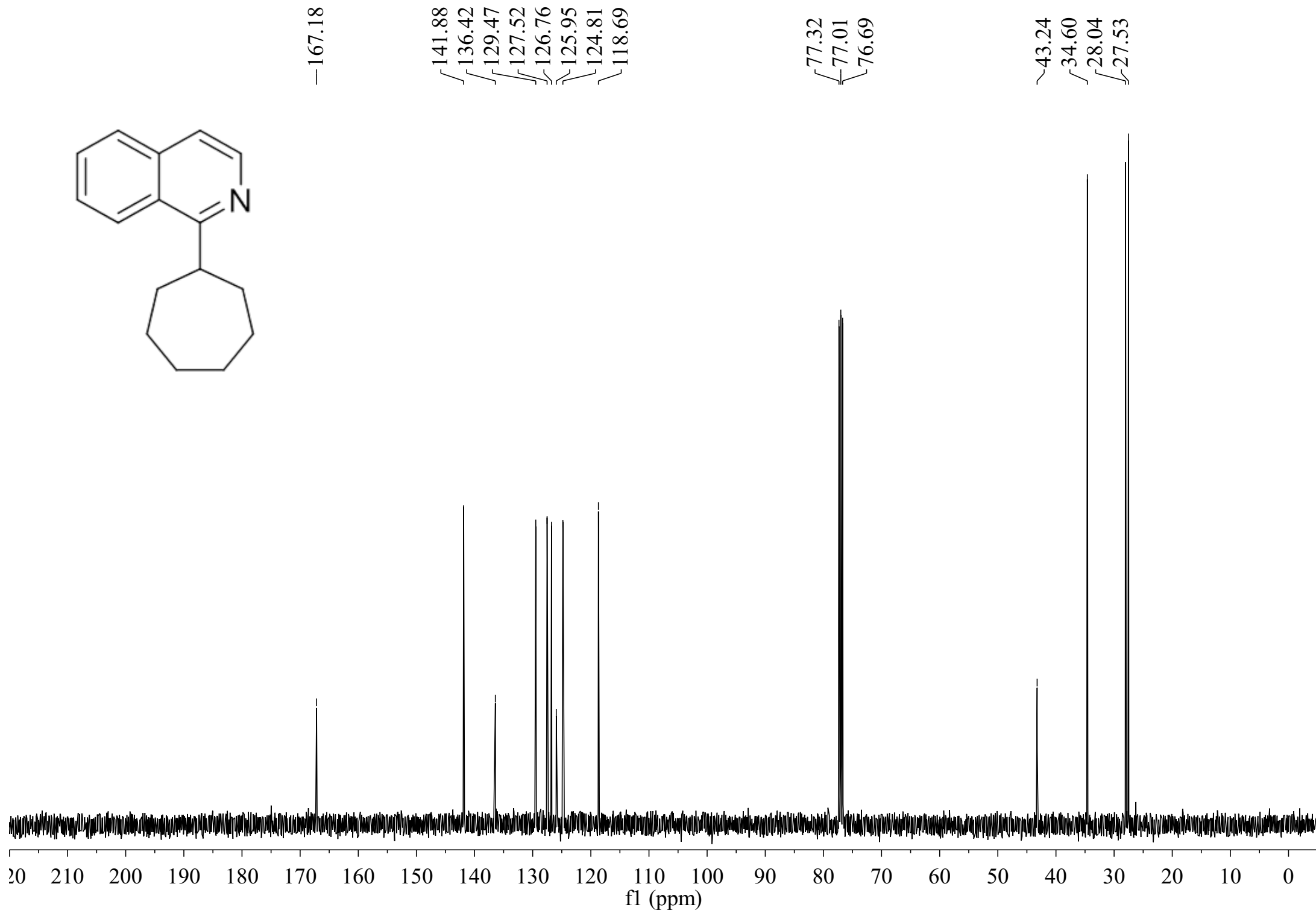
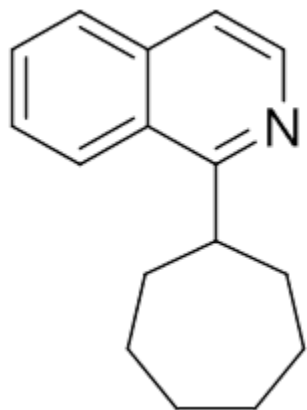

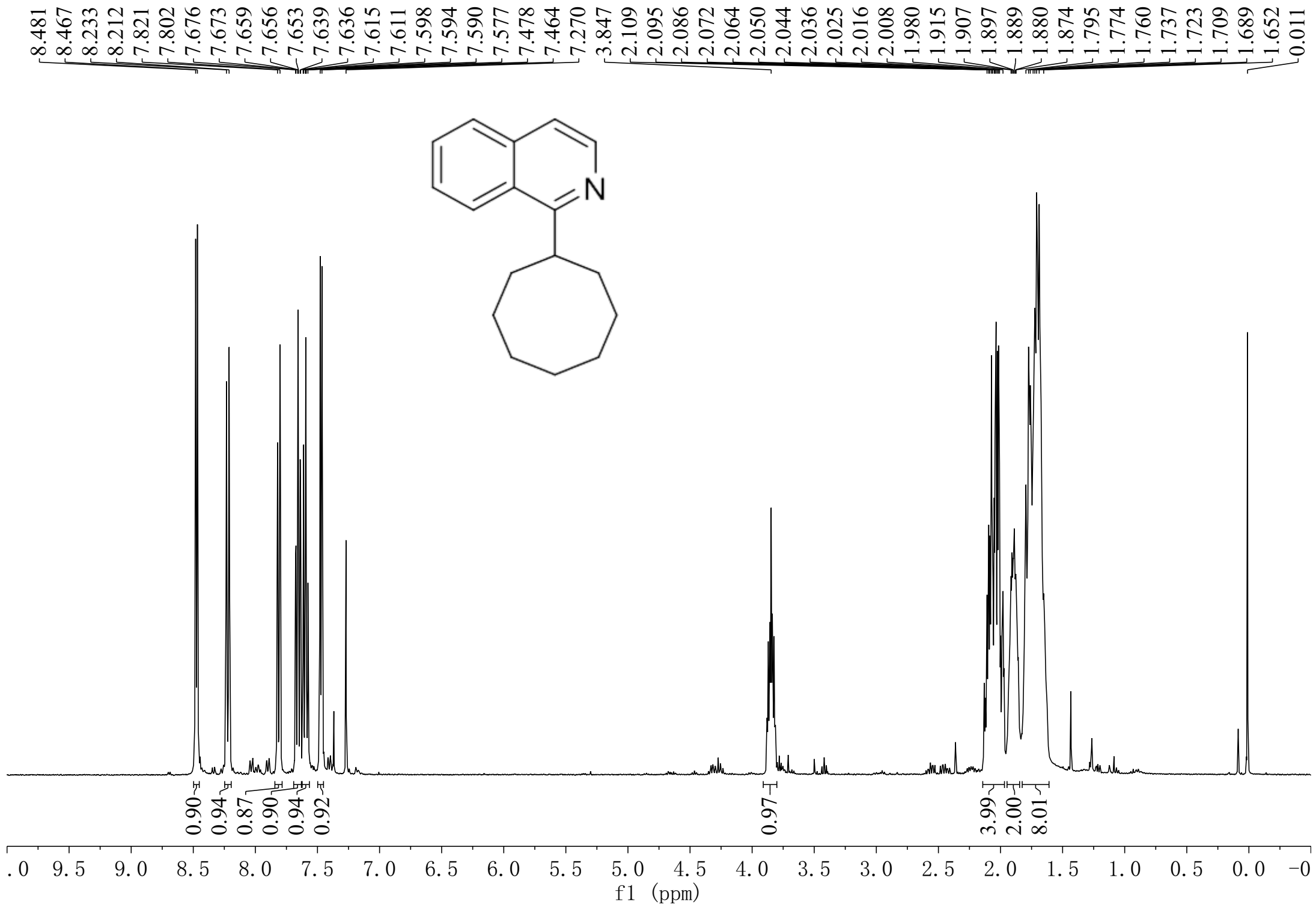

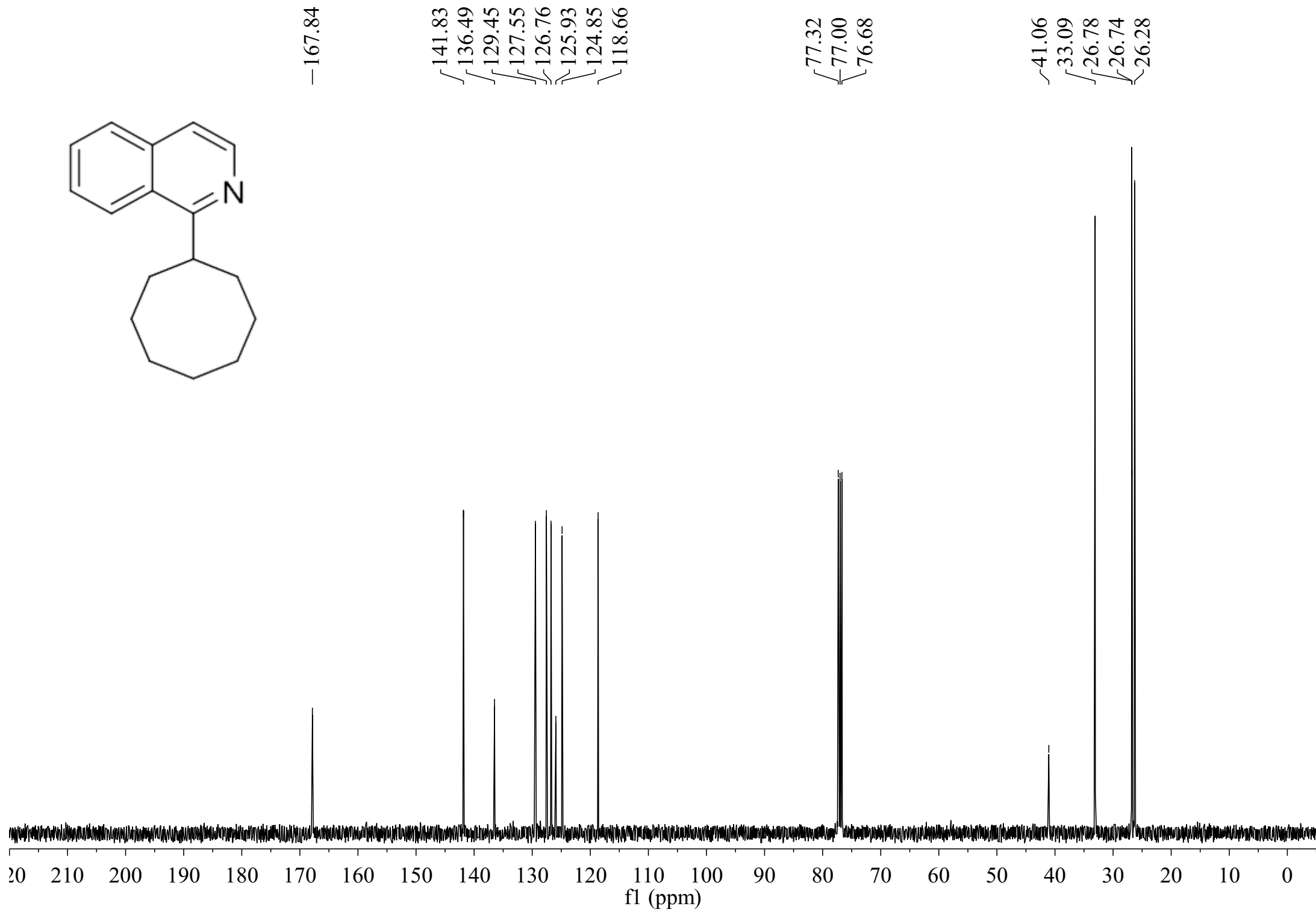
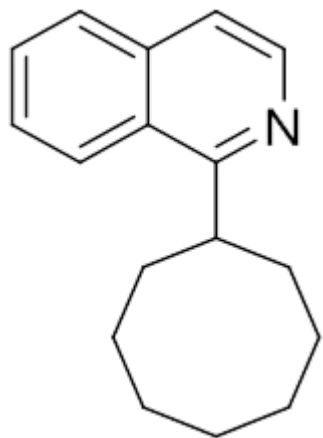

8.450
8.436
8.217
8.196
7.804
7.784
7.666
7.663
7.648
7.645
7.628
7.625
7.603
7.599
7.582
7.578
7.467
7.453
3.606
3.593
3.583
3.571
2.598
2.589
2.440
2.435
2.433
2.429
2.421
2.414
2.410
2.404
2.398
2.392
2.385
2.380
2.374
1.753
1.738
1.731
1.725
1.709
1.703
1.695
1.685
1.680
1.659
1.650
1.574
1.570
1.419
1.414
1.210
1.207
1.204
1.201
1.186
1.183
1.180

3.606
3.593
3.583
3.571

2.598
2.589
2.440
2.435
2.433
2.429
2.421
2.414
2.410
2.404
2.398
2.392
2.385
2.380
2.374

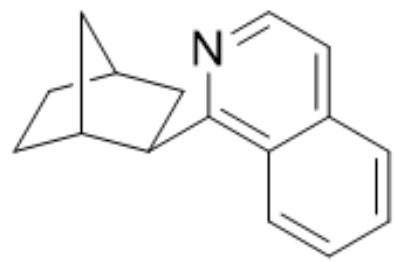

3.7
3.6
3.5
3.4
3.3
3.2
3.1
3.0
2.9
2.8
2.7
2.6
2.5
2.4
f1 (ppm)

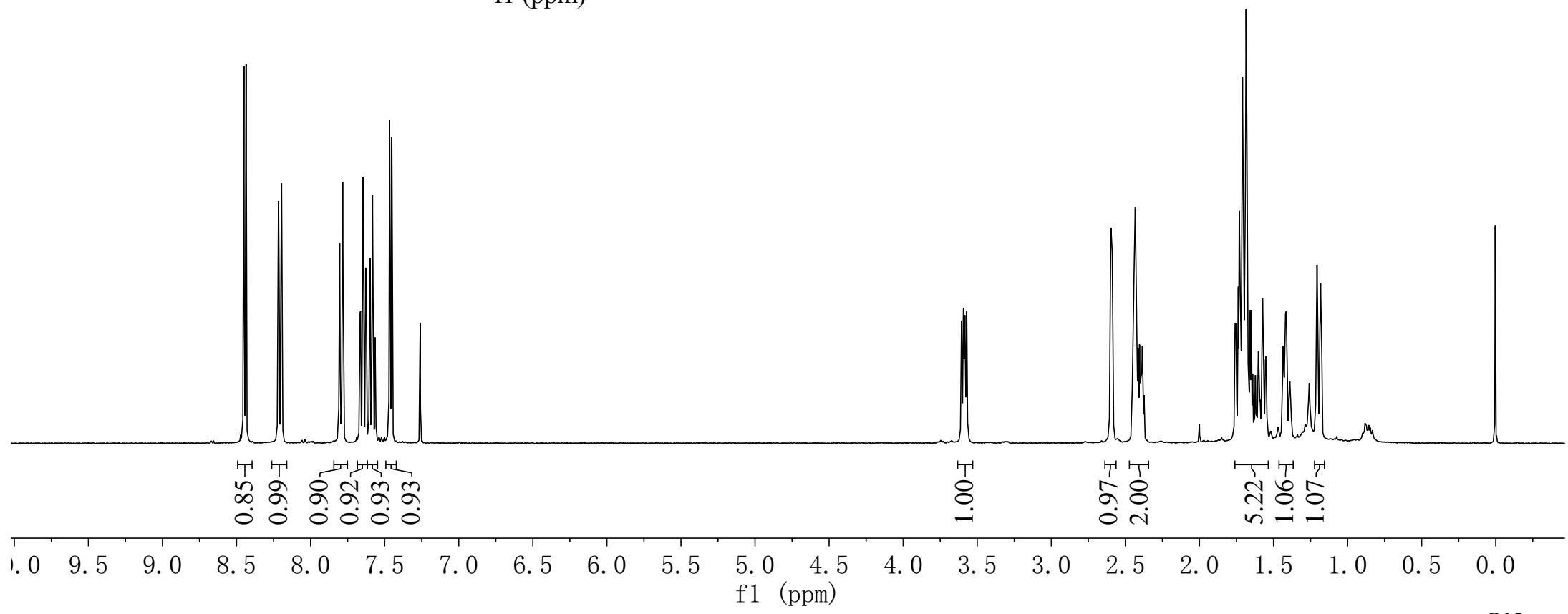

0.85
0.99
0.90
0.92
0.93
0.93

1.00

0.97
2.00

5.22
1.06
1.07

f1 (ppm)

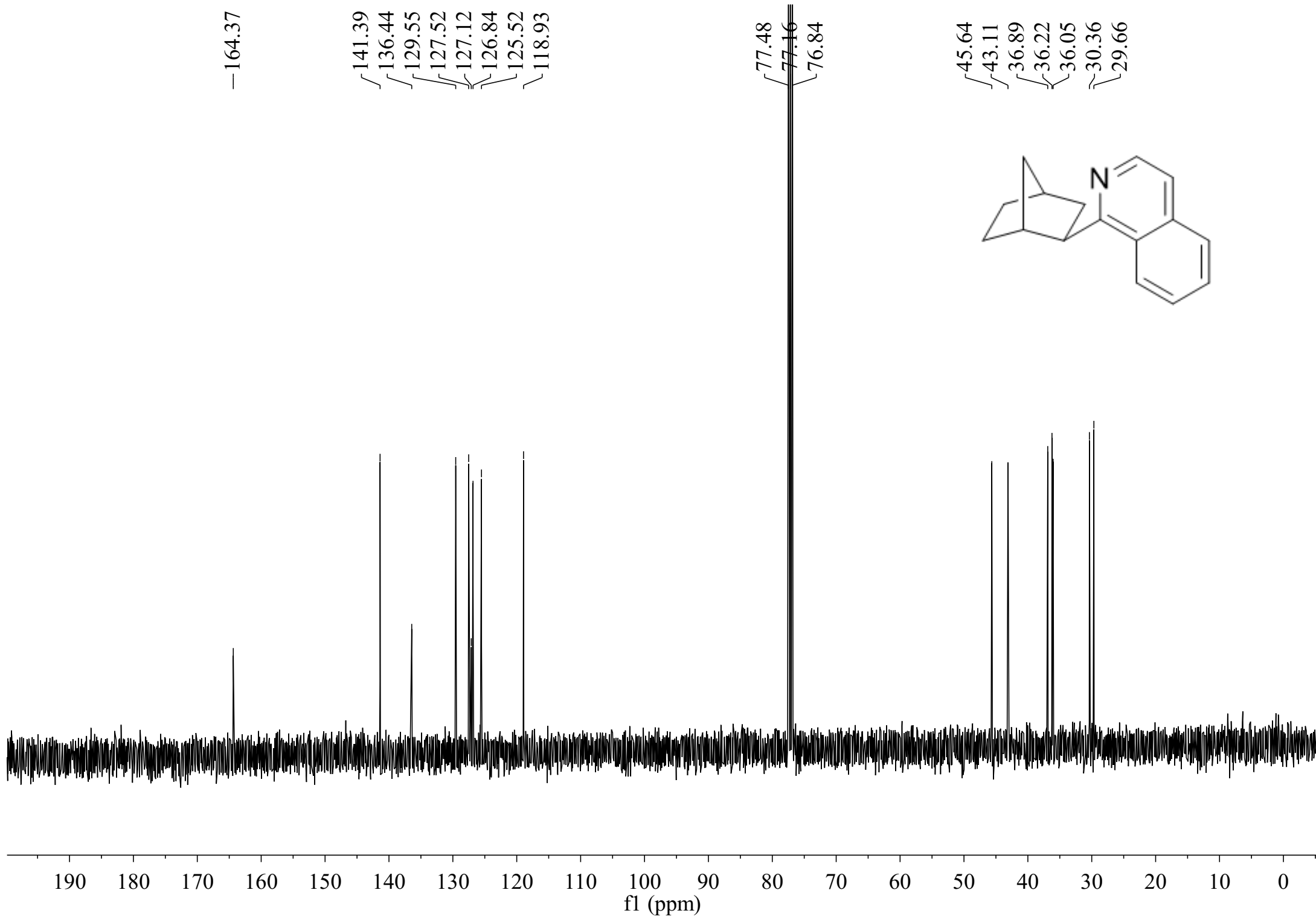

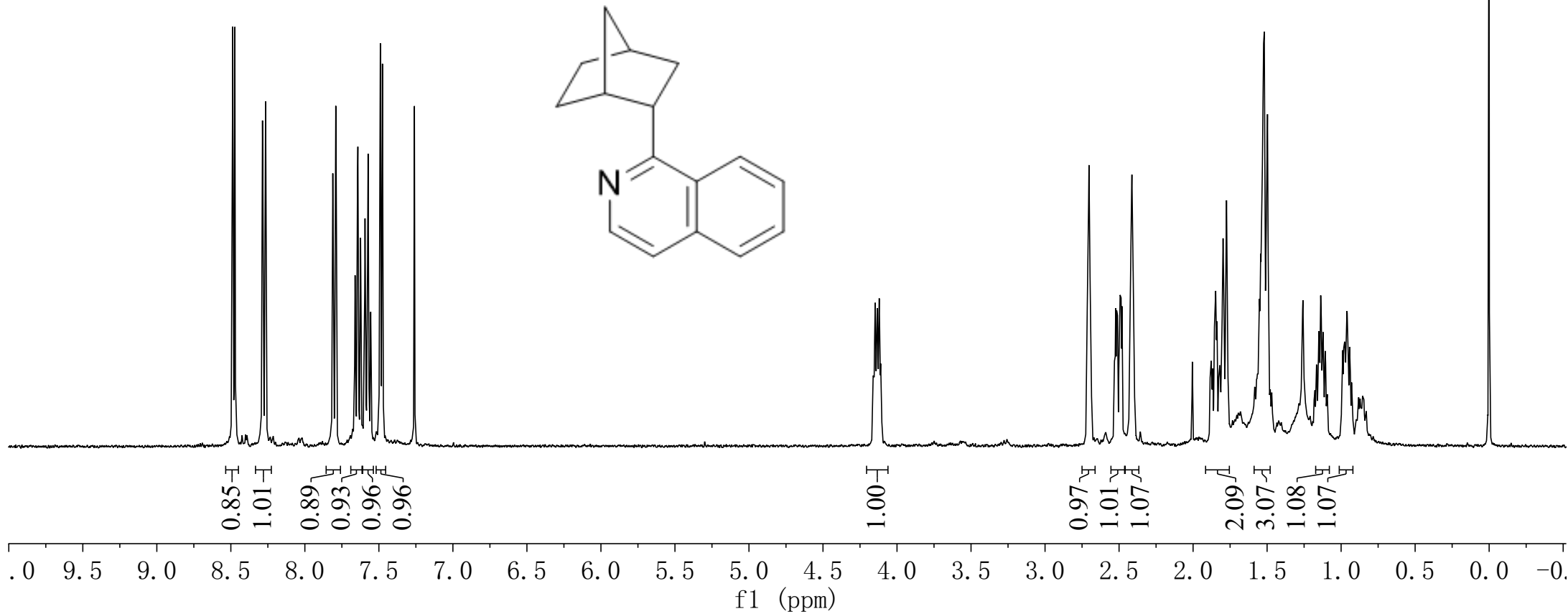
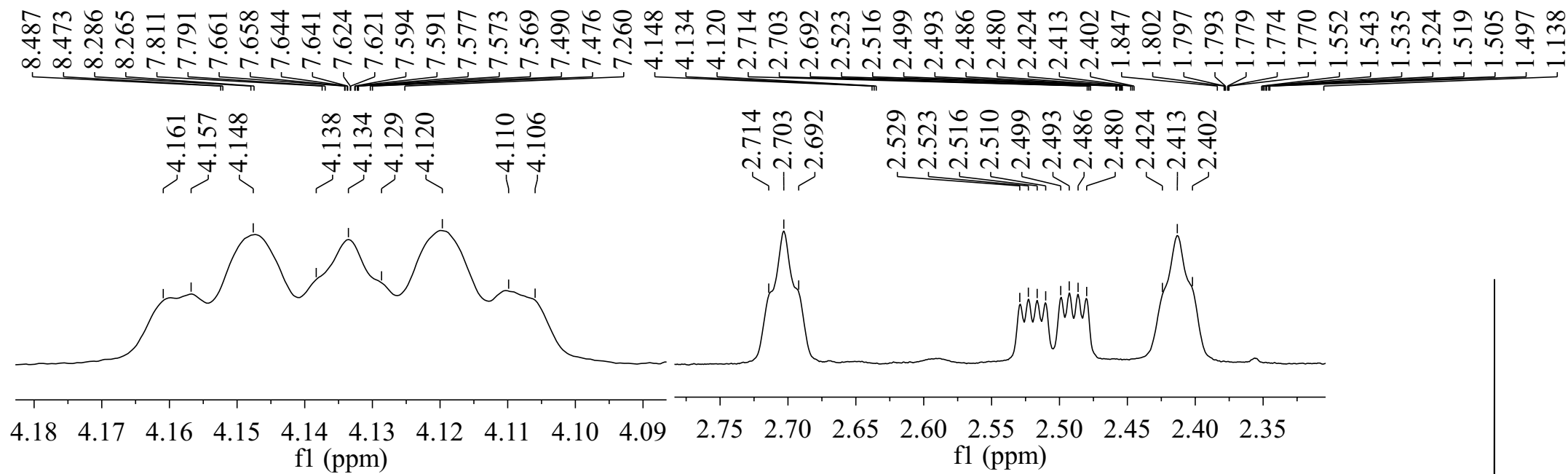

162.20
141.47
136.30
129.51
128.09
127.54
126.75
125.55
119.11

77.48
77.16
76.84

44.96
43.64
41.76
37.90
31.86
29.53
23.84

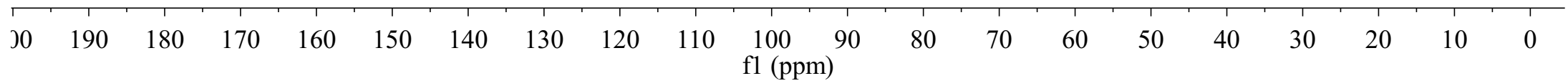
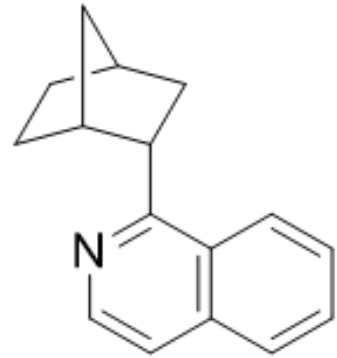

8.528
8.514
8.508
8.494
8.251
8.247
8.230
8.228
8.227
8.225
7.845
7.843
7.840
7.825
7.823
7.820
7.689
7.675
7.672
7.669
7.655
7.651
7.628
7.625
7.607
7.603
7.513
7.511
7.499
7.496
3.602
2.079
2.070
2.062
2.054
2.030
2.022
1.995
1.605
1.603
1.576
1.573
1.544
1.364
1.334
1.283
1.203
1.194
0.949
0.921

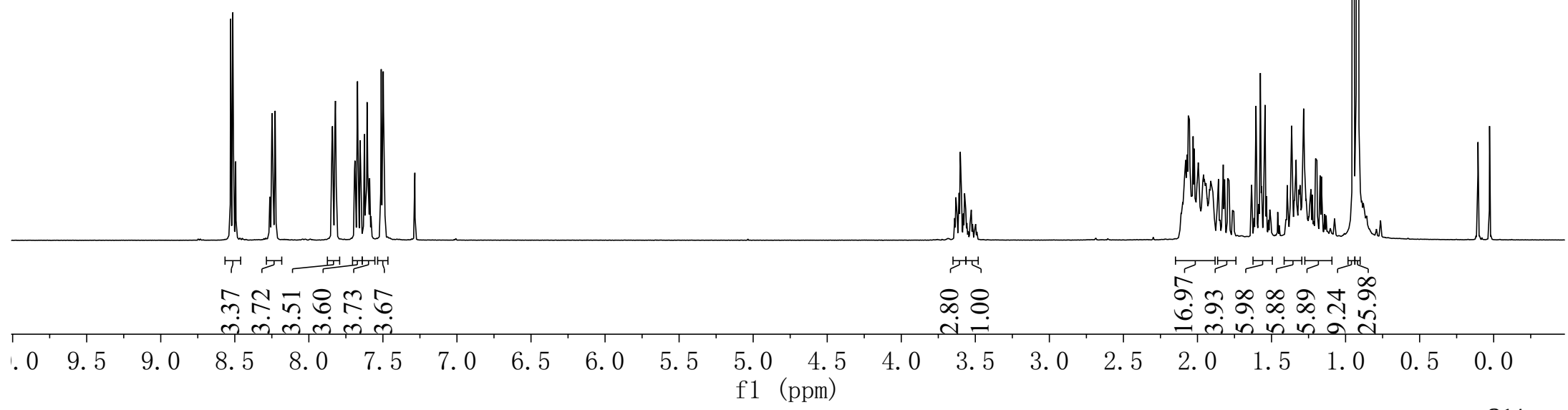
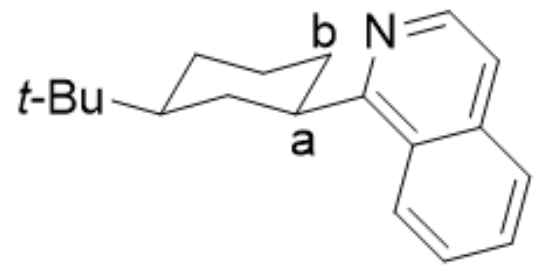
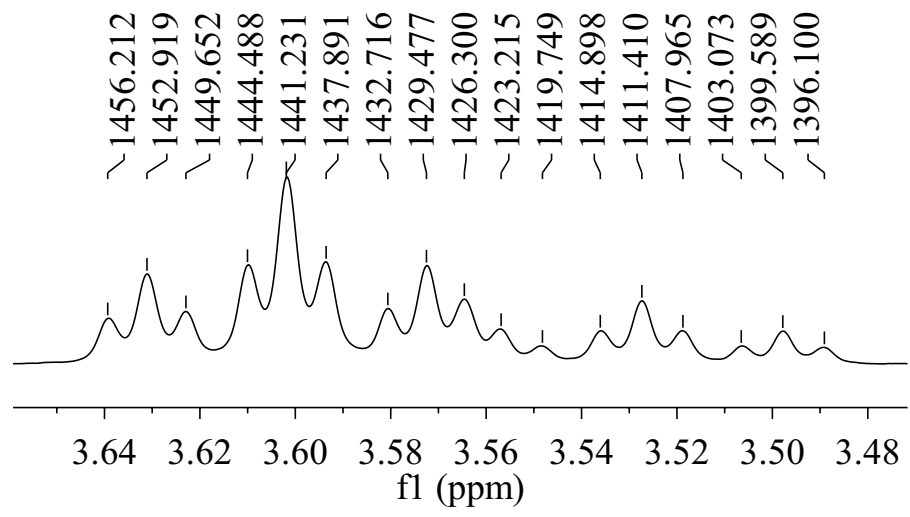

165.97
165.76
142.13
142.10
136.54
136.49
129.66
129.63
127.70
127.67
126.98
126.89
126.56
126.45
124.89
124.79
119.00
118.98

77.48
77.16
76.84
48.89
47.90
42.06
41.70
33.92
33.02
32.89
32.67
32.53
27.81
27.79
27.26
27.24

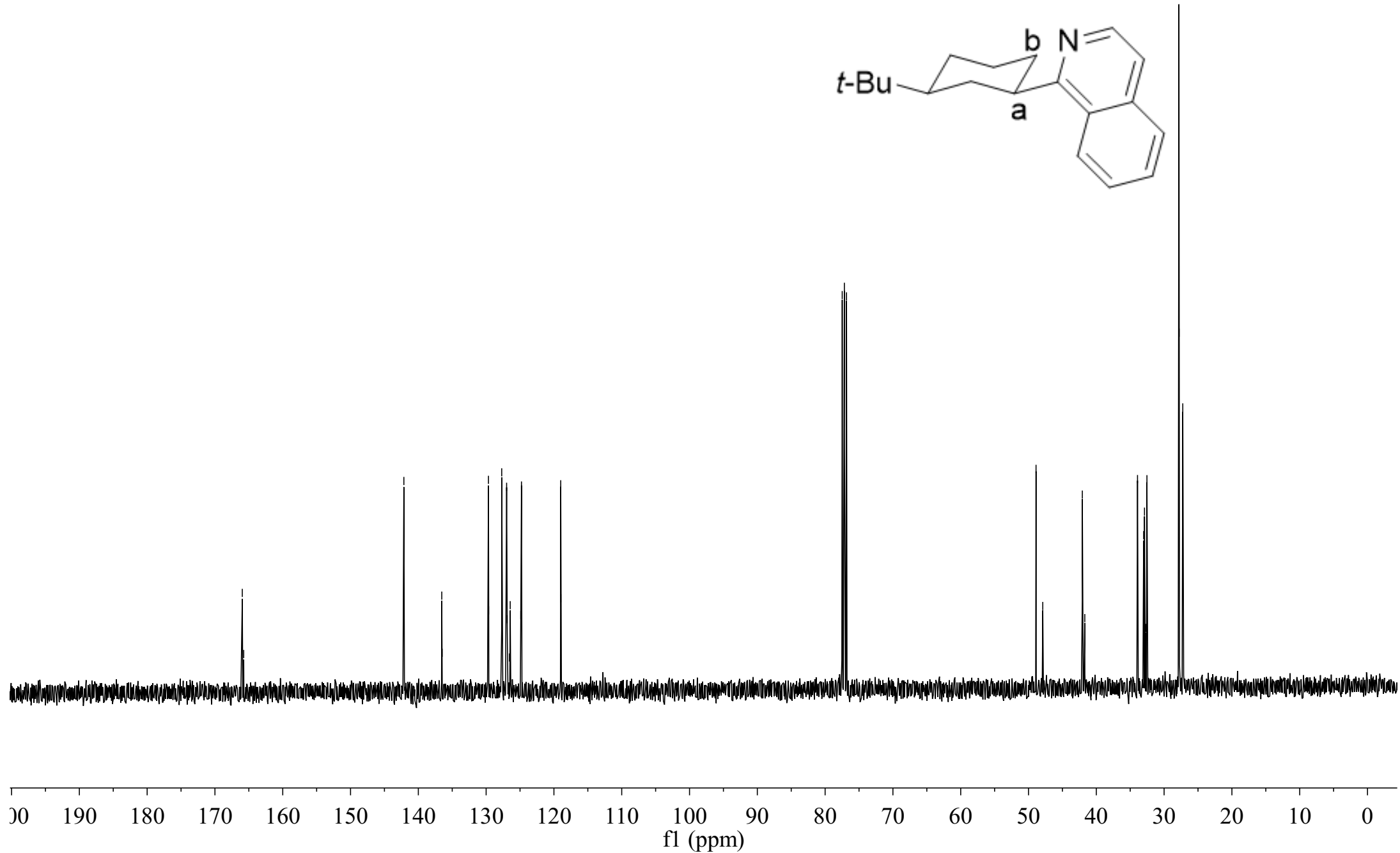
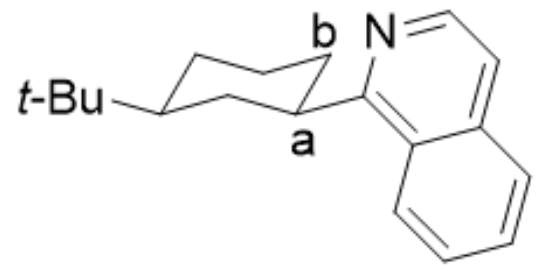

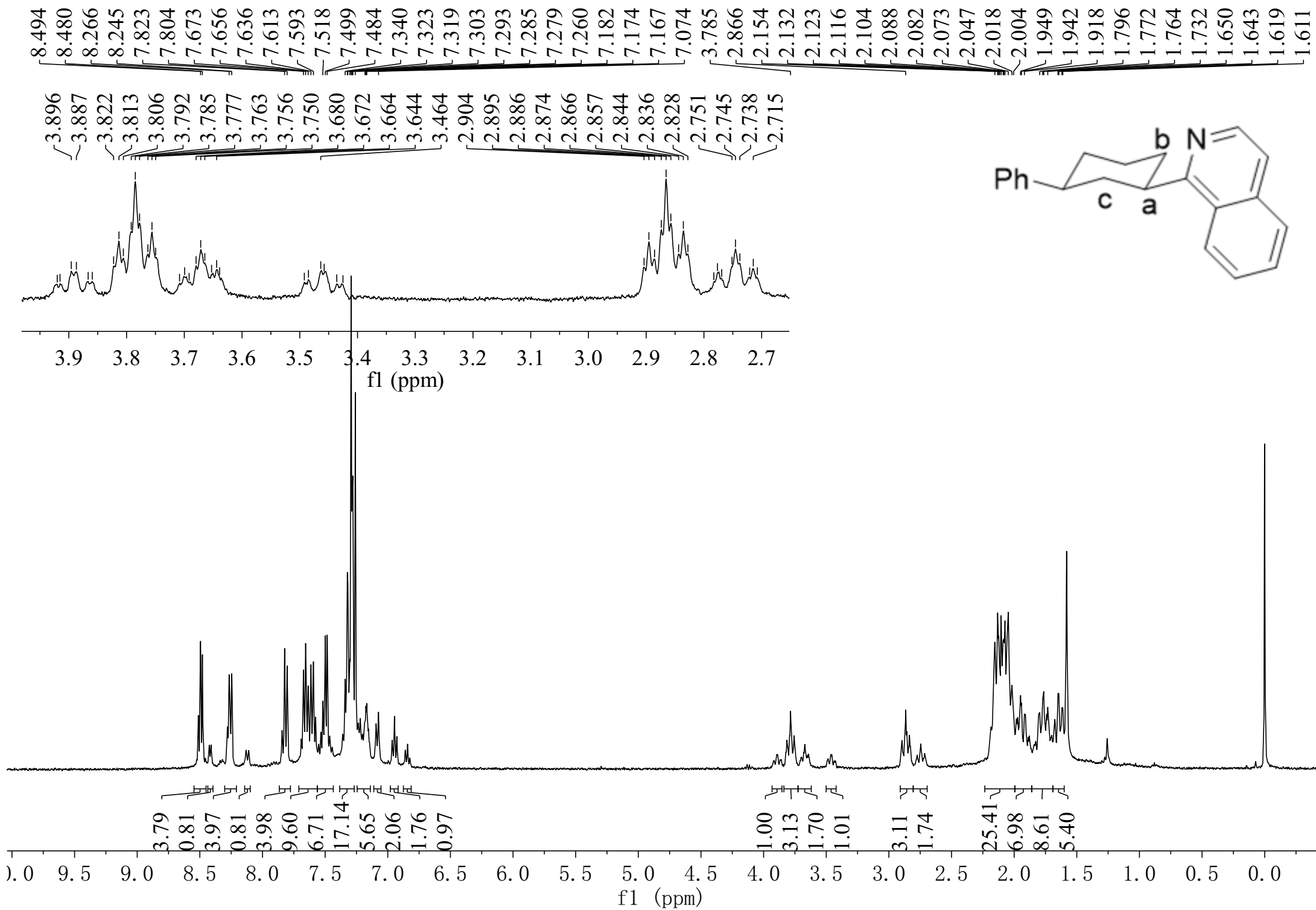

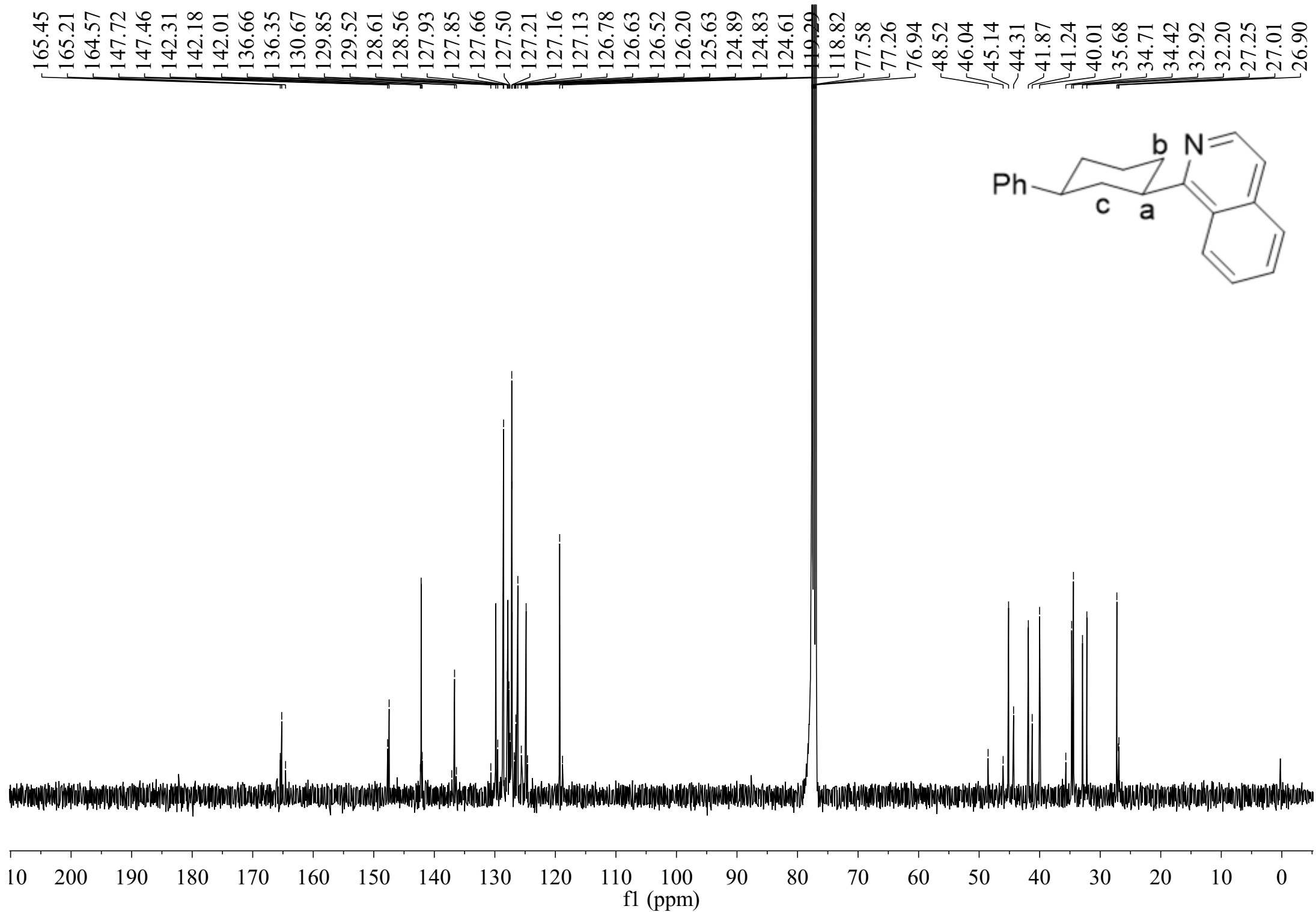

8.490
8.476
8.236
8.215
7.819
7.799
7.672
7.669
7.655
7.652
7.648
7.635
7.631
7.604
7.601
7.583
7.579
7.488
7.475
7.260
1.888
1.880
1.860
1.847
1.831
1.824
1.799
1.790
1.751
1.747
1.740
1.732
1.728
1.723
1.704
1.695
1.687
1.665
1.651
1.633
1.308
1.282
1.256
1.240
1.225
1.134
1.126
1.101
1.097
1.067

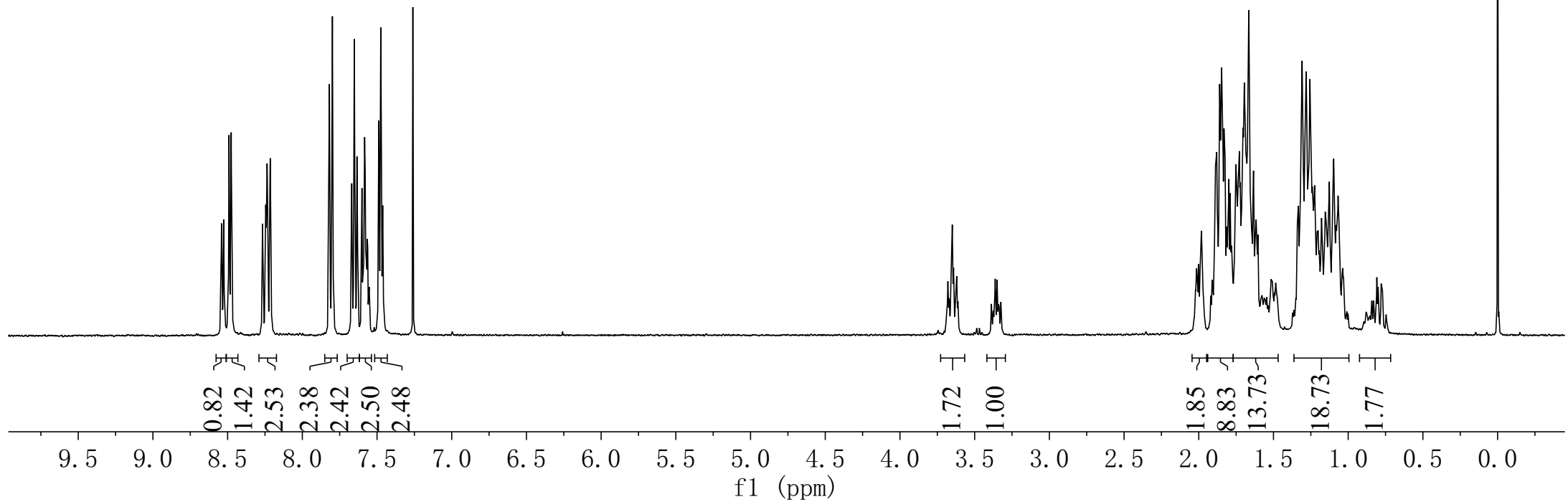
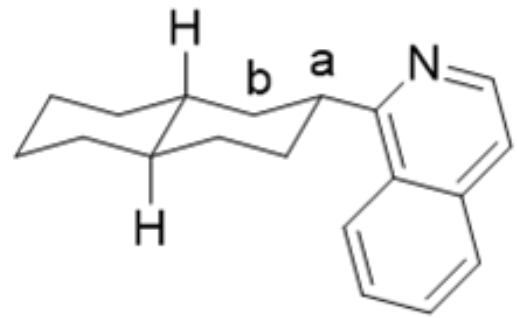
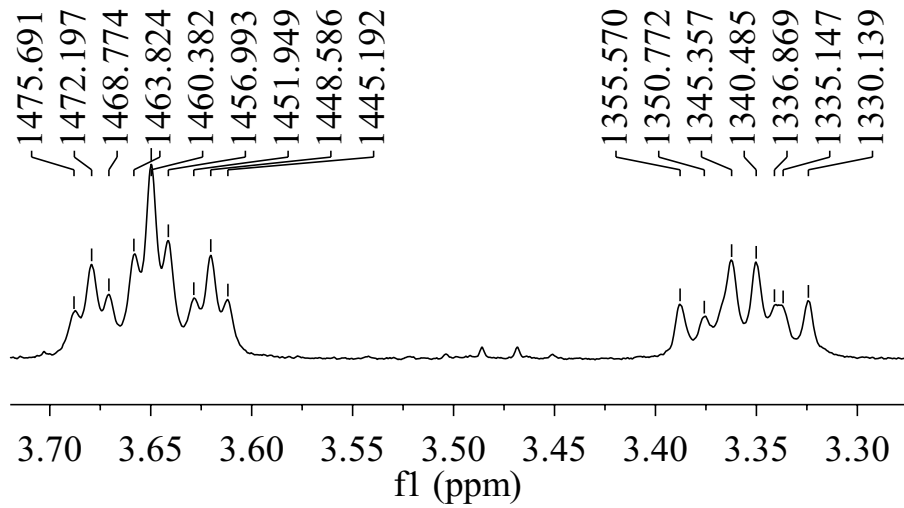

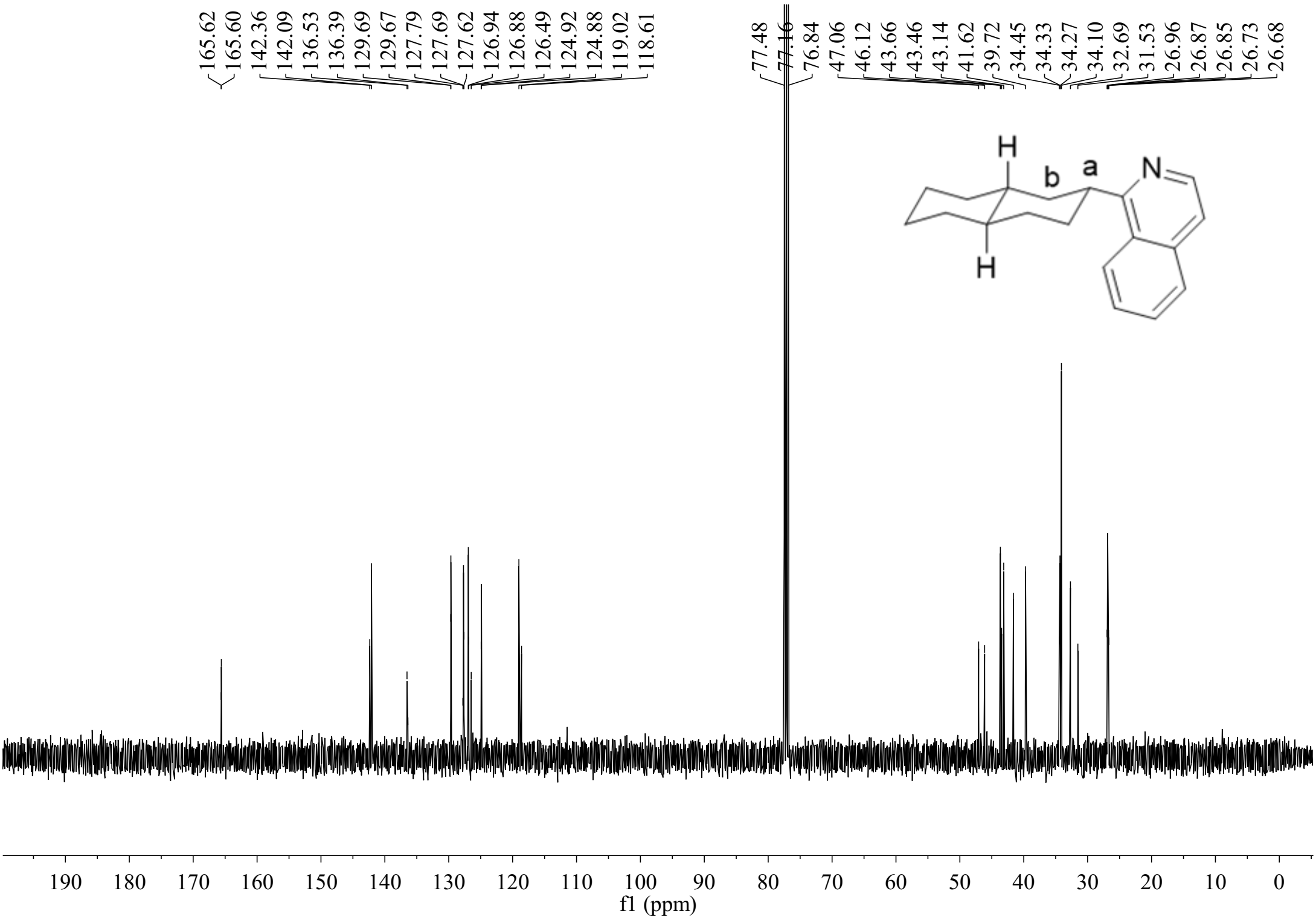

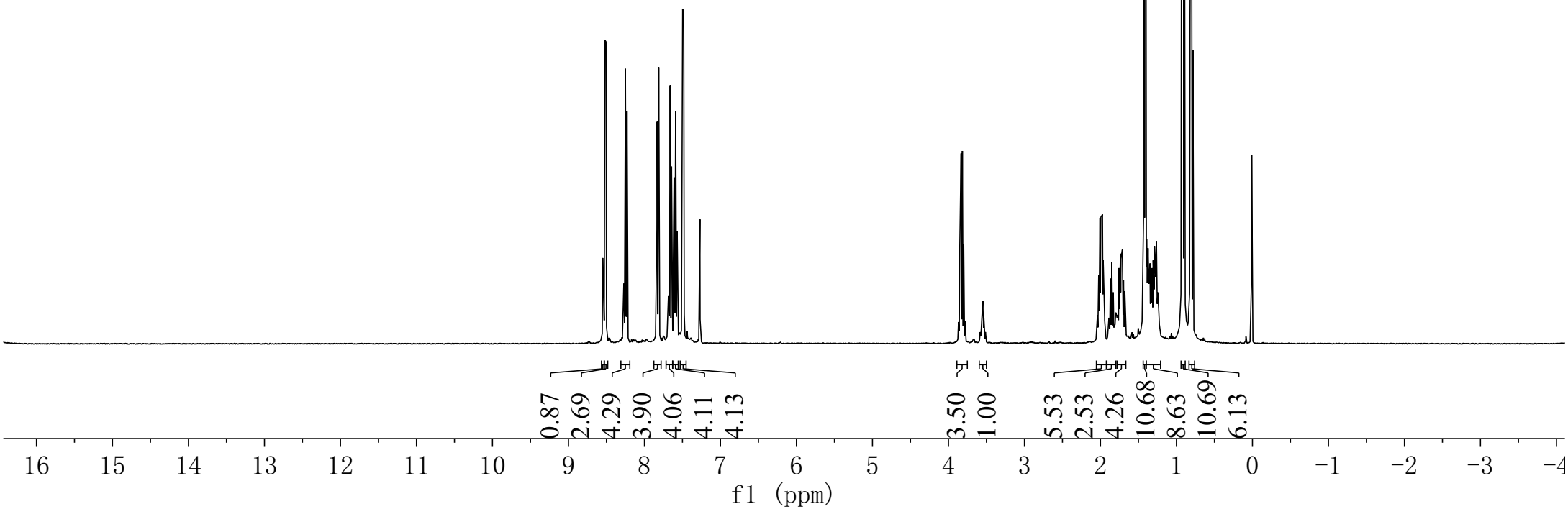
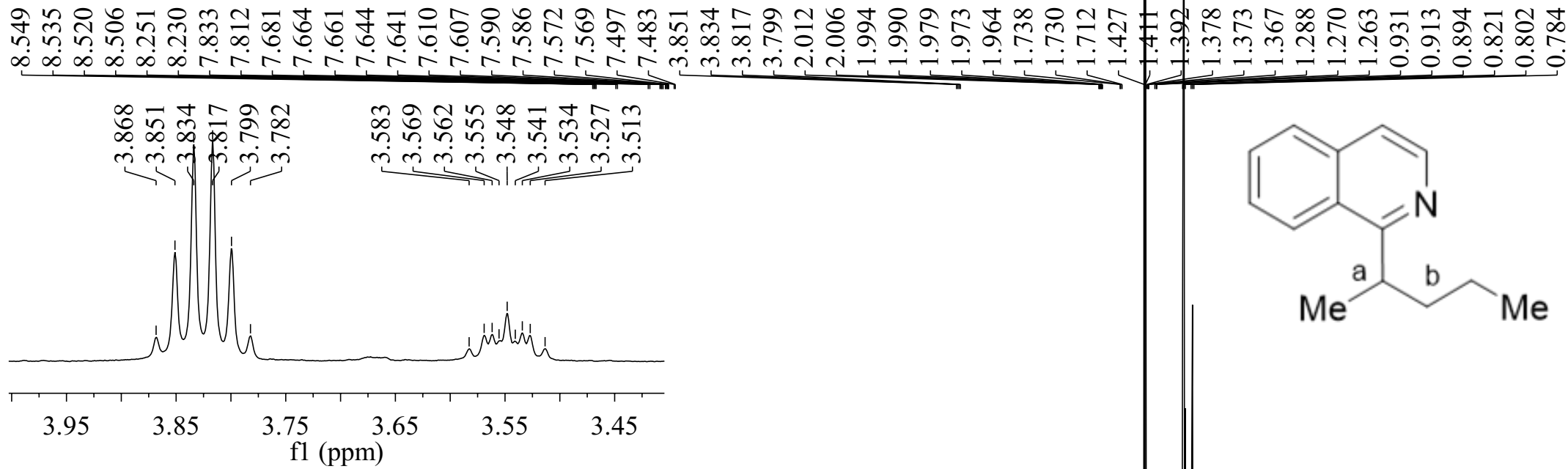

166.07
165.01
142.06
141.99
136.34
136.21
129.50
129.47
127.51
127.45
126.79
126.77
126.72
124.91
124.70
118.76
118.61

77.32
77.00
76.68

44.78
39.00
35.78
28.15
20.98
20.50
14.27
12.30

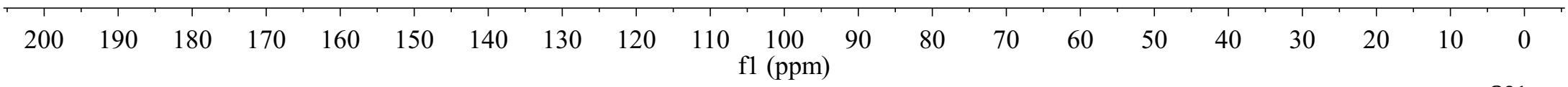
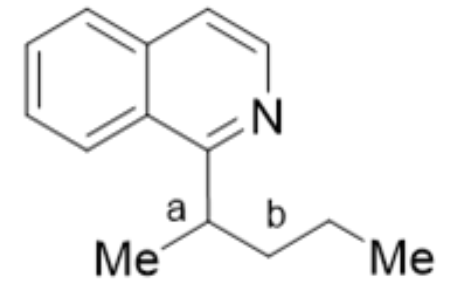

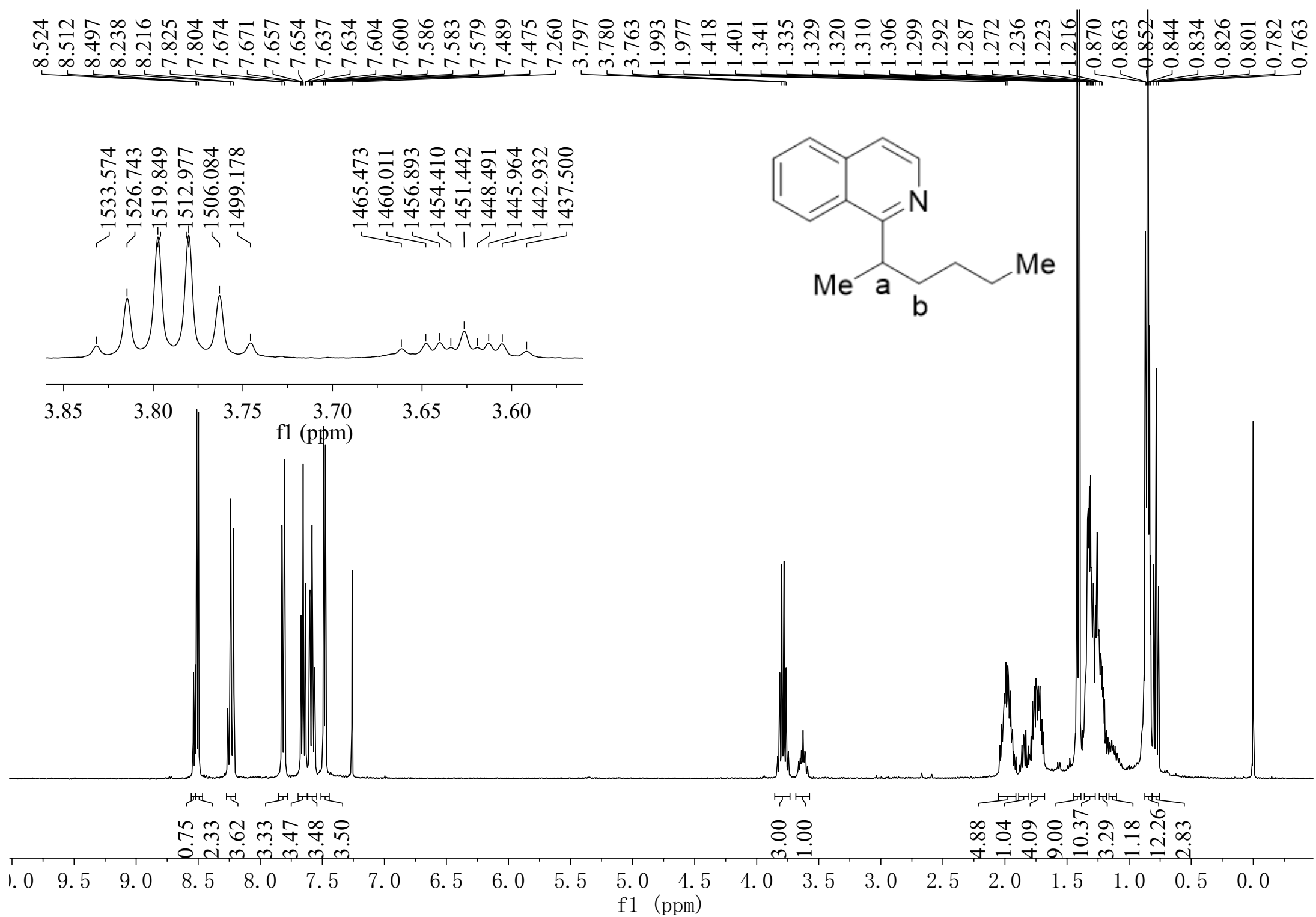

166.28
165.43
142.25
142.15
136.51
136.38
129.67
127.68
127.63
126.96
126.92
126.90
125.02
124.87
118.93
118.75

77.48
77.16
76.84

37.81
36.68
36.21
30.29
28.72
23.07
21.12
20.68
14.49
14.24
12.48

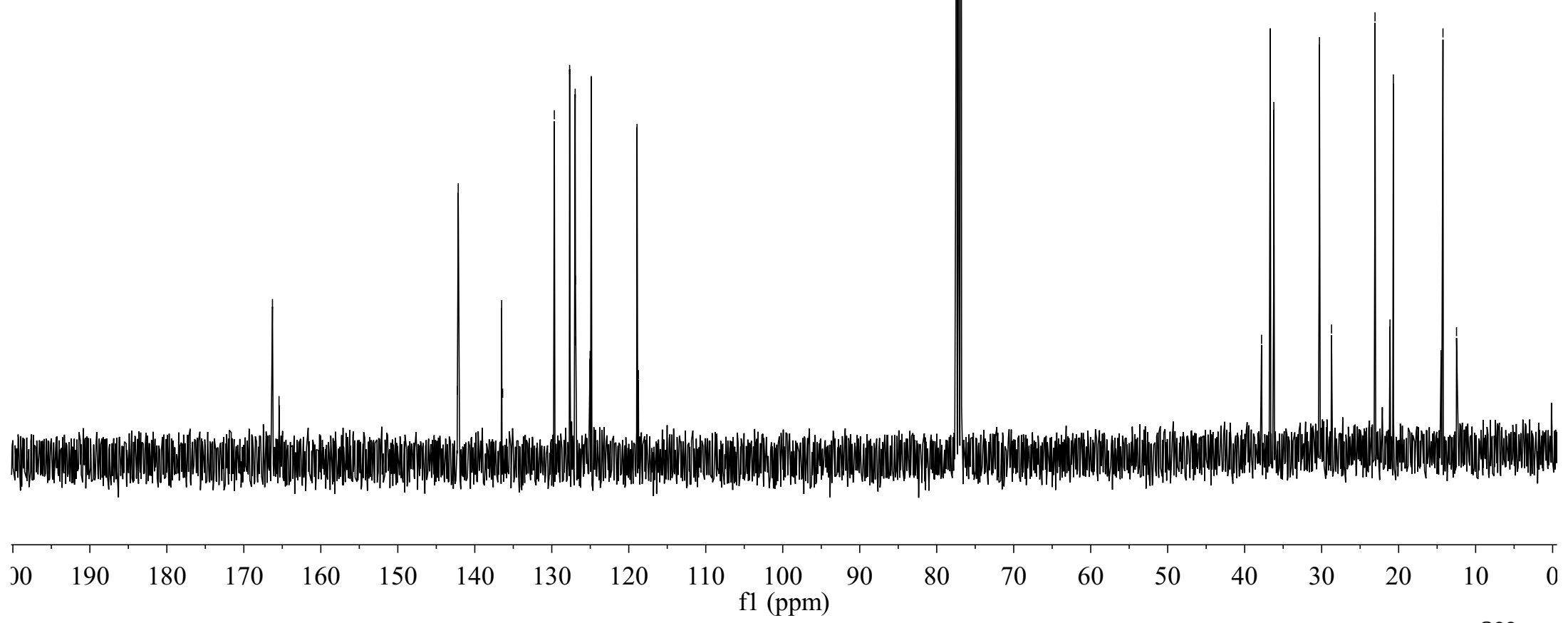
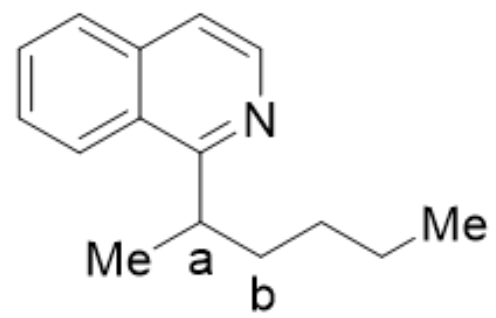

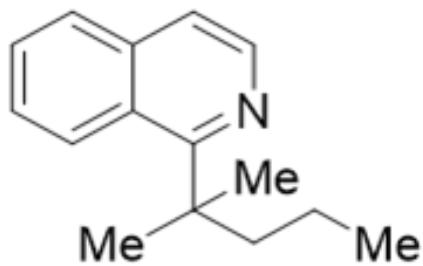

8.561
8.539
8.460
8.446
7.840
7.820
7.646
7.643
7.629
7.626
7.609
7.606
7.567
7.563
7.550
7.545
7.542
7.528
7.525
7.499
7.485
7.270

2.114
2.102
2.093
2.082
2.072
1.638
1.107
1.088
1.076
1.070
1.058
1.048
1.040
1.028
1.010
0.804
0.785
0.767
0.012

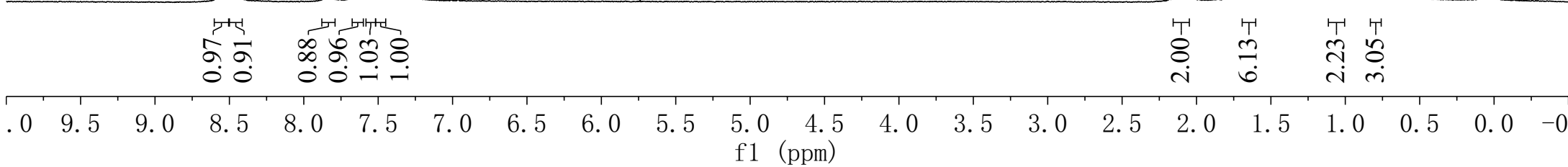

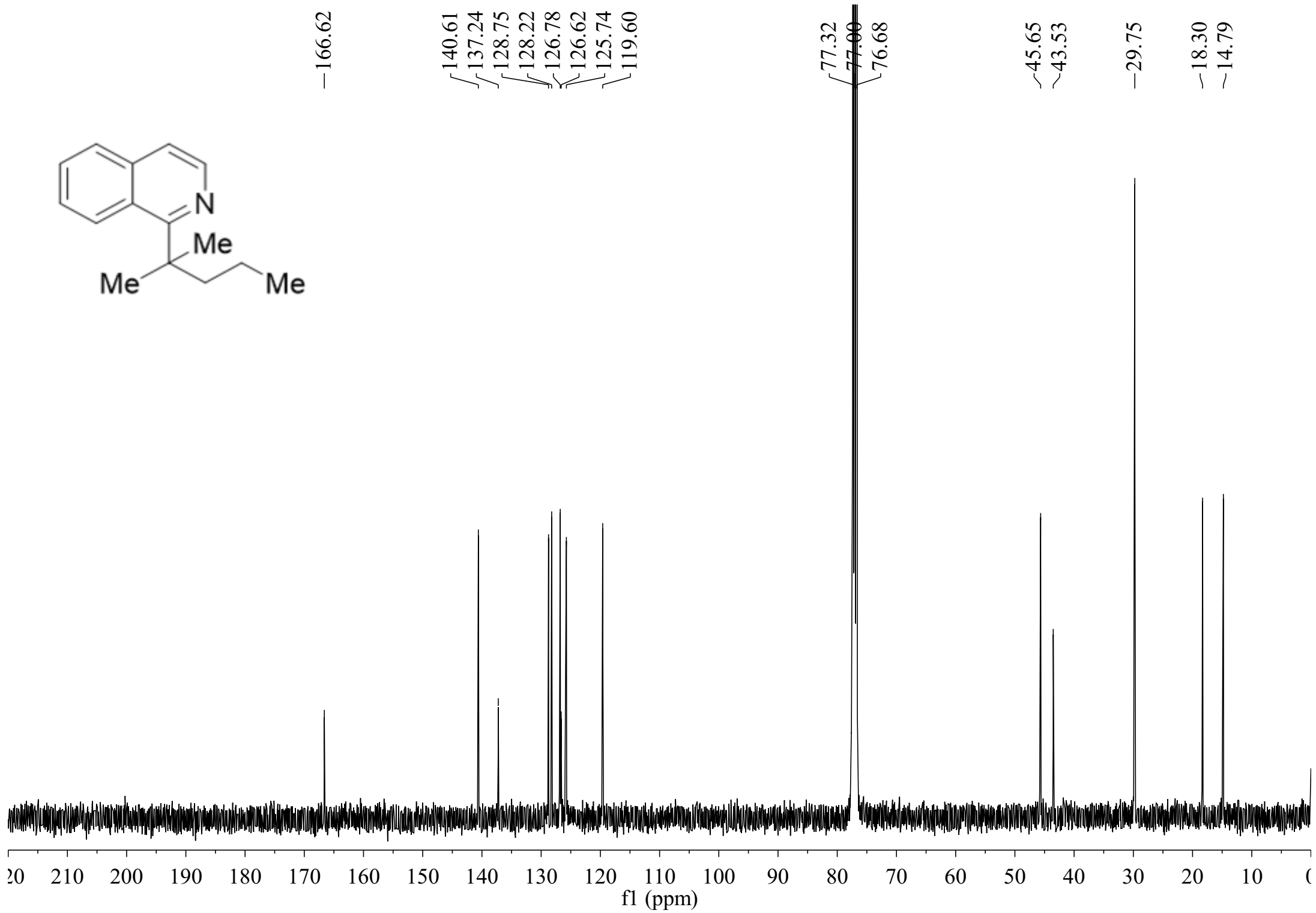
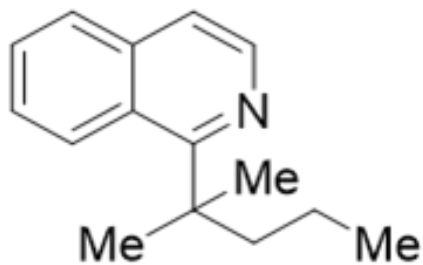

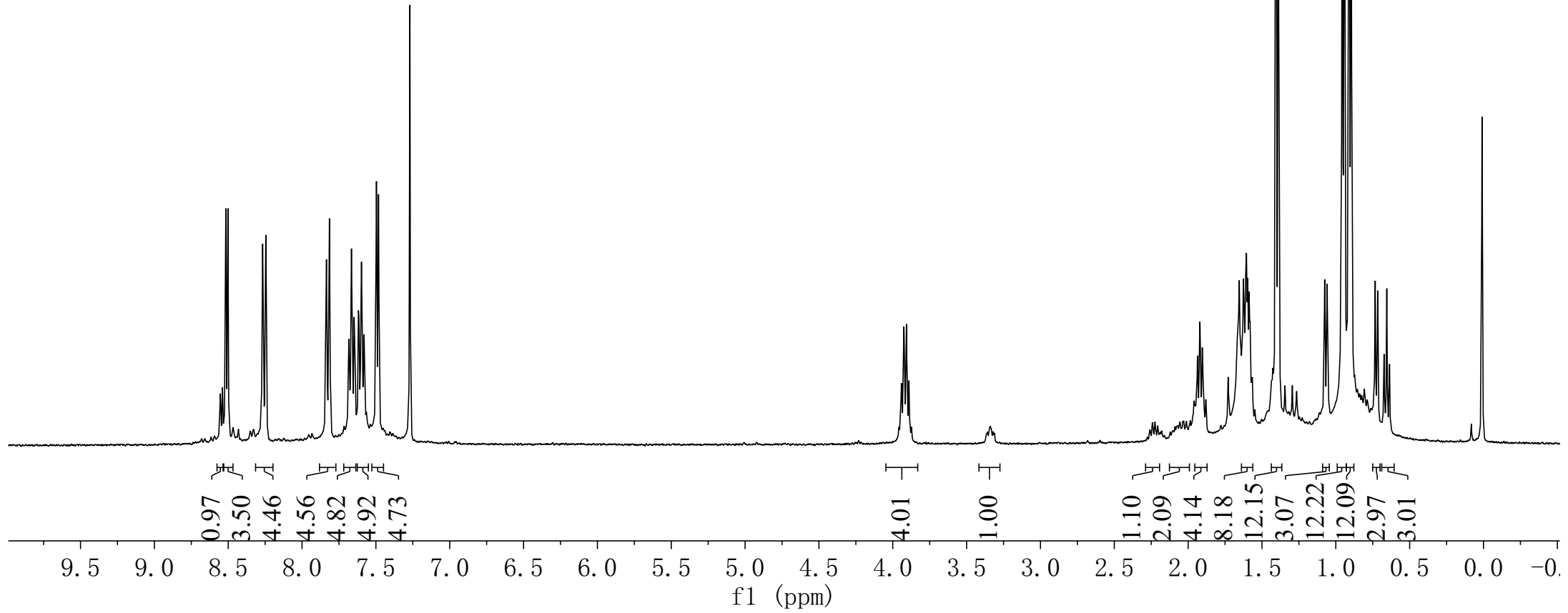
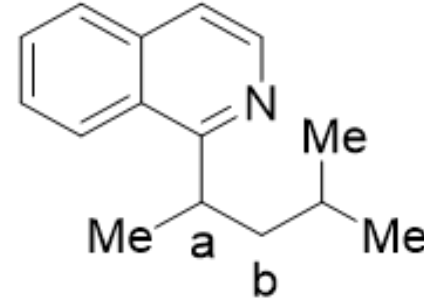
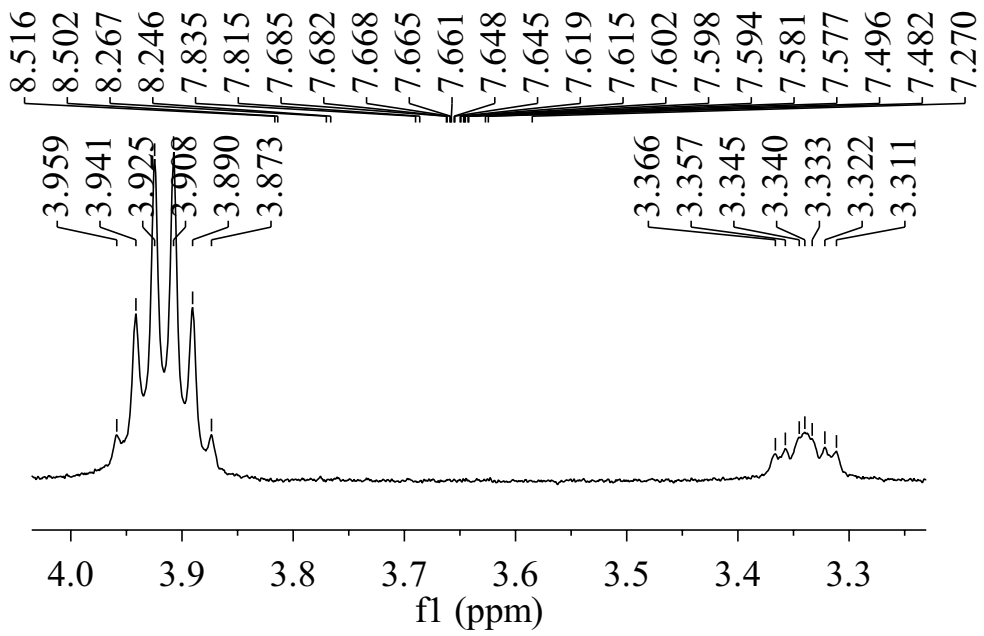

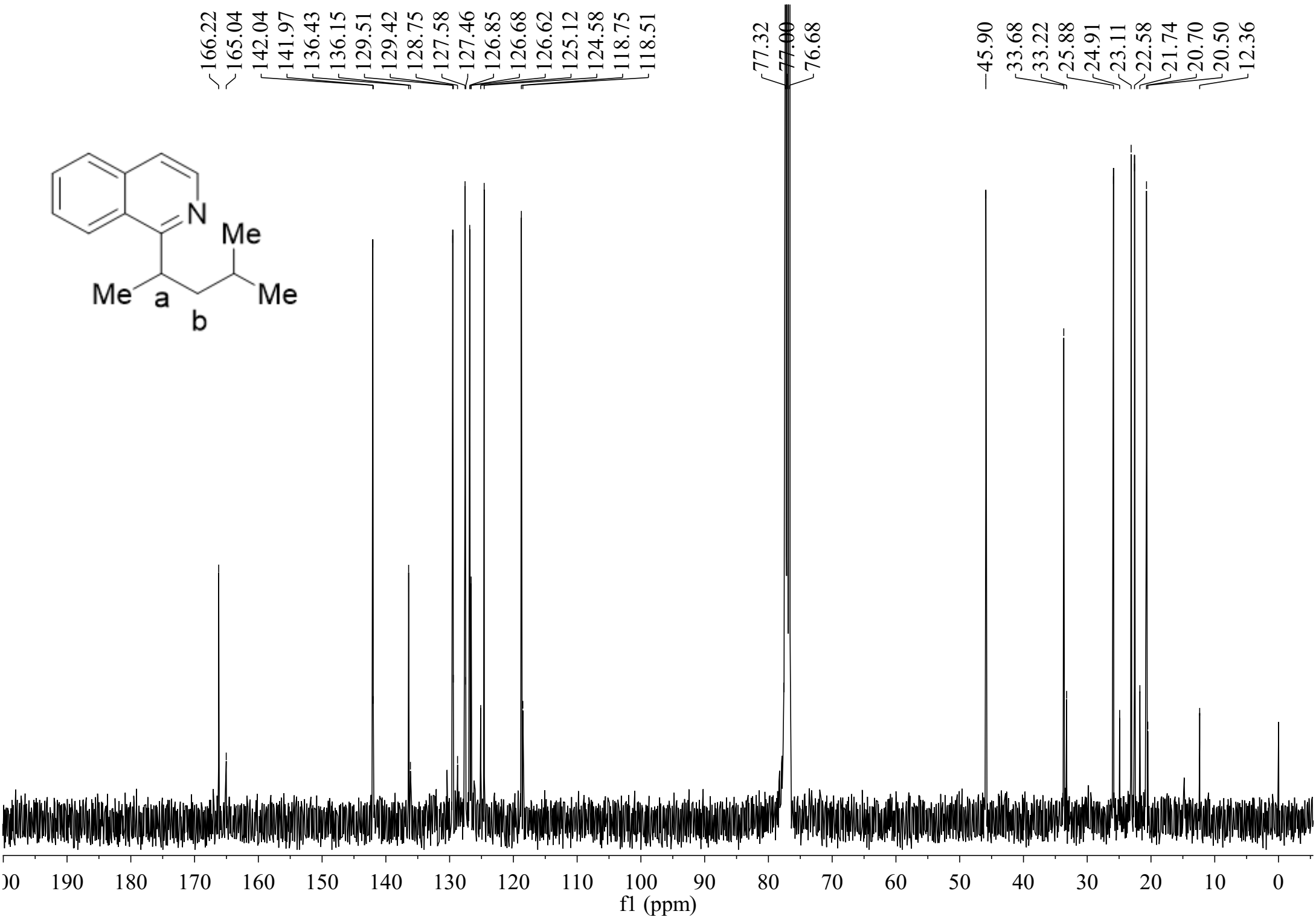

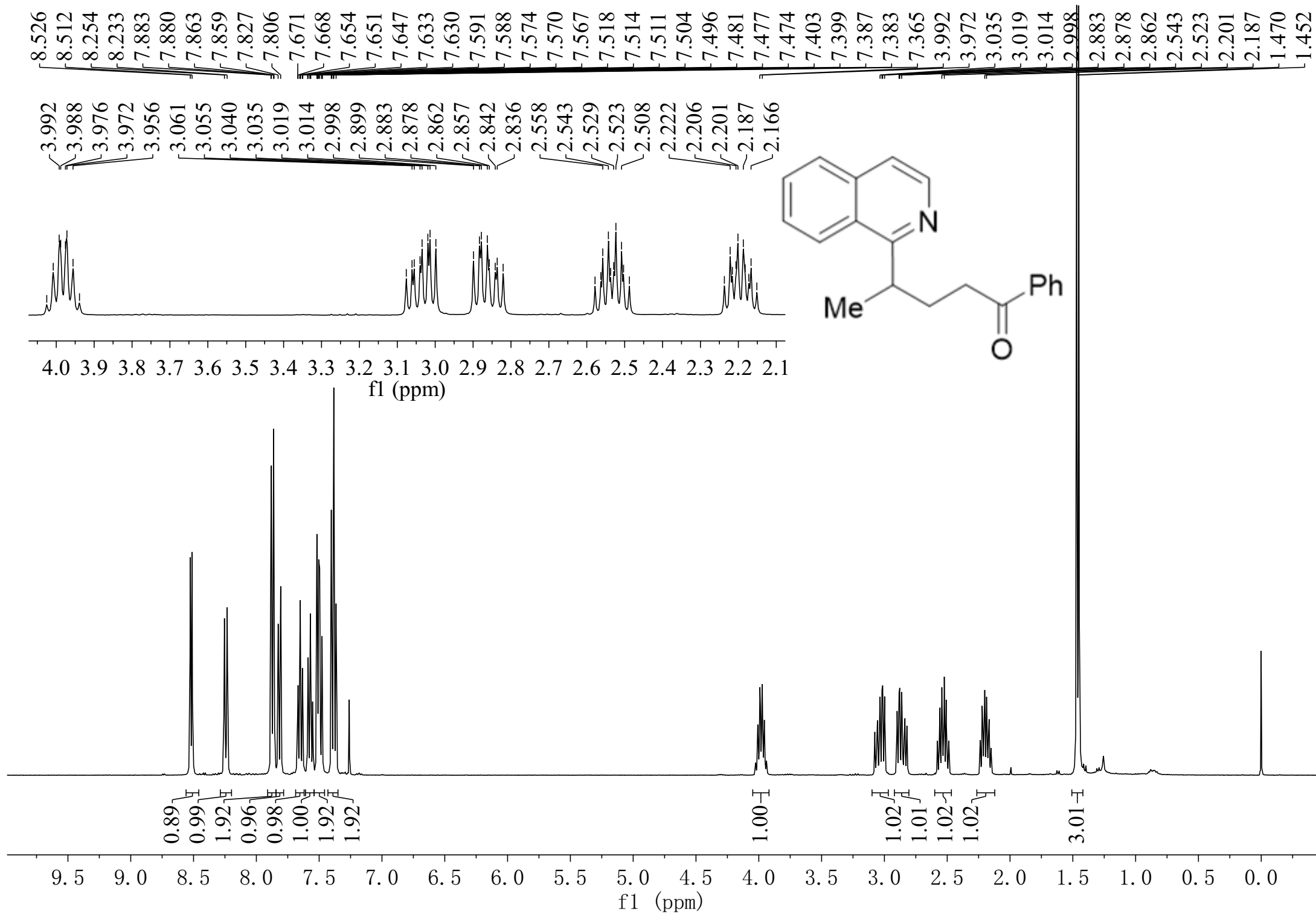

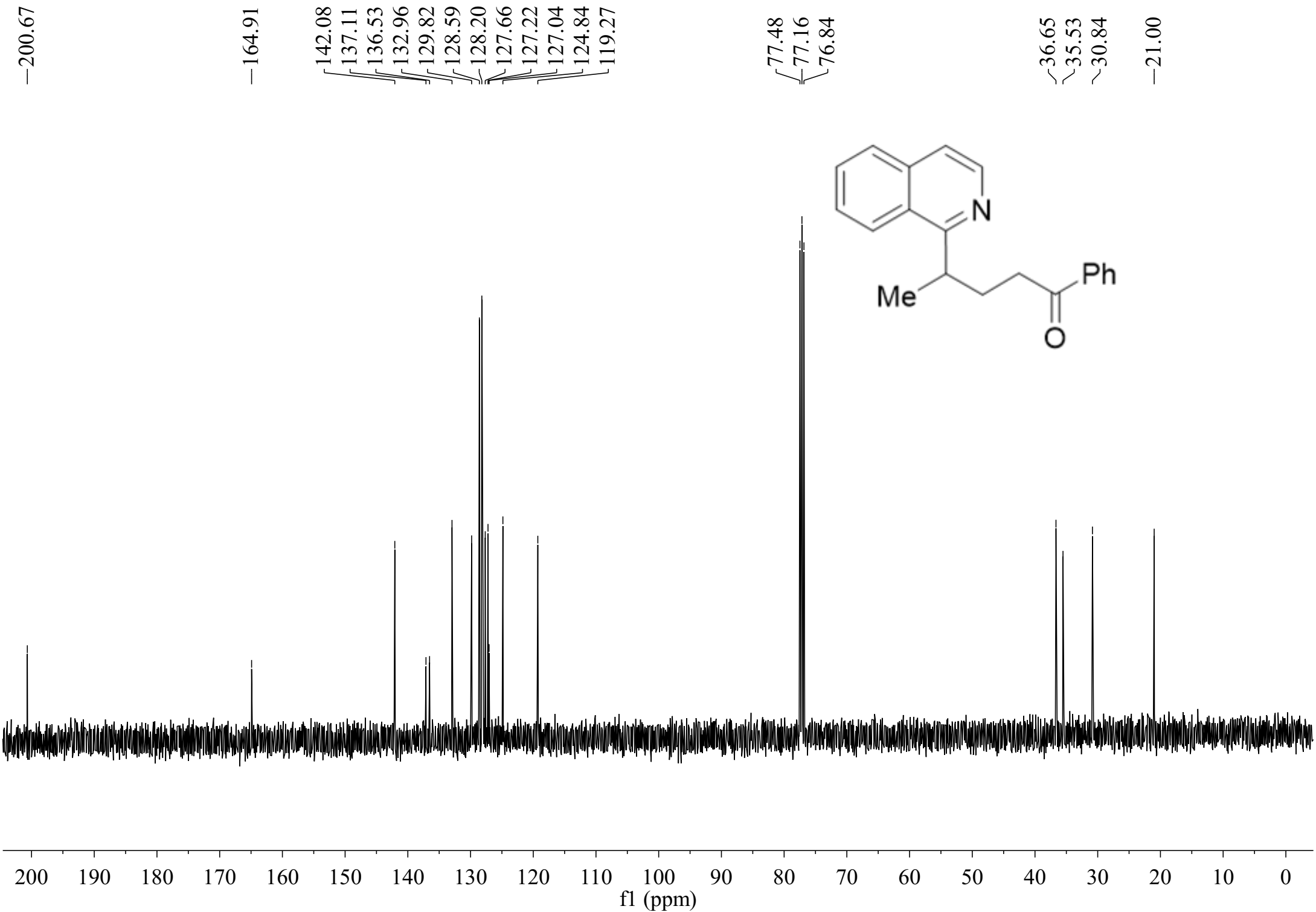

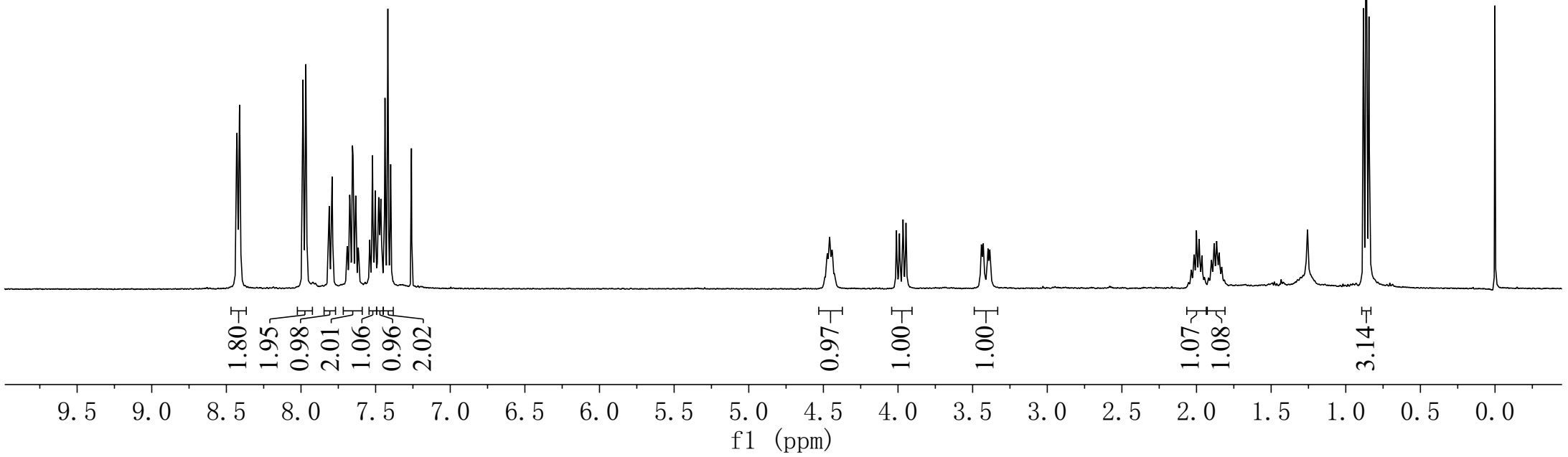
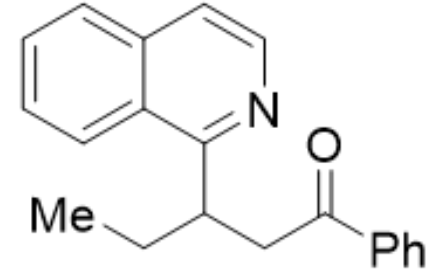
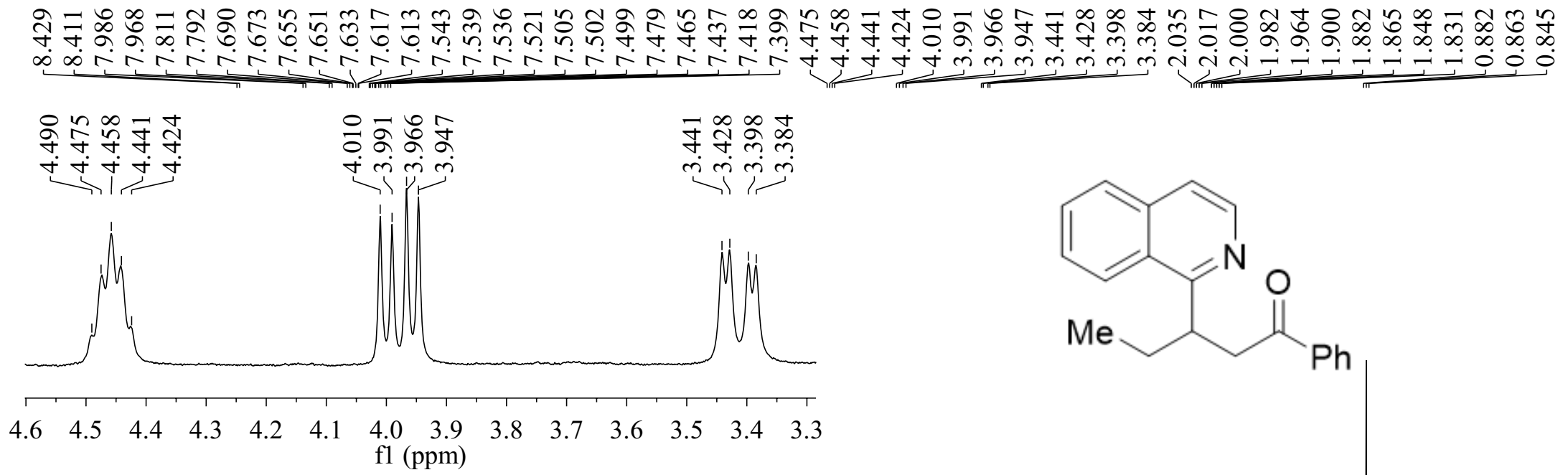

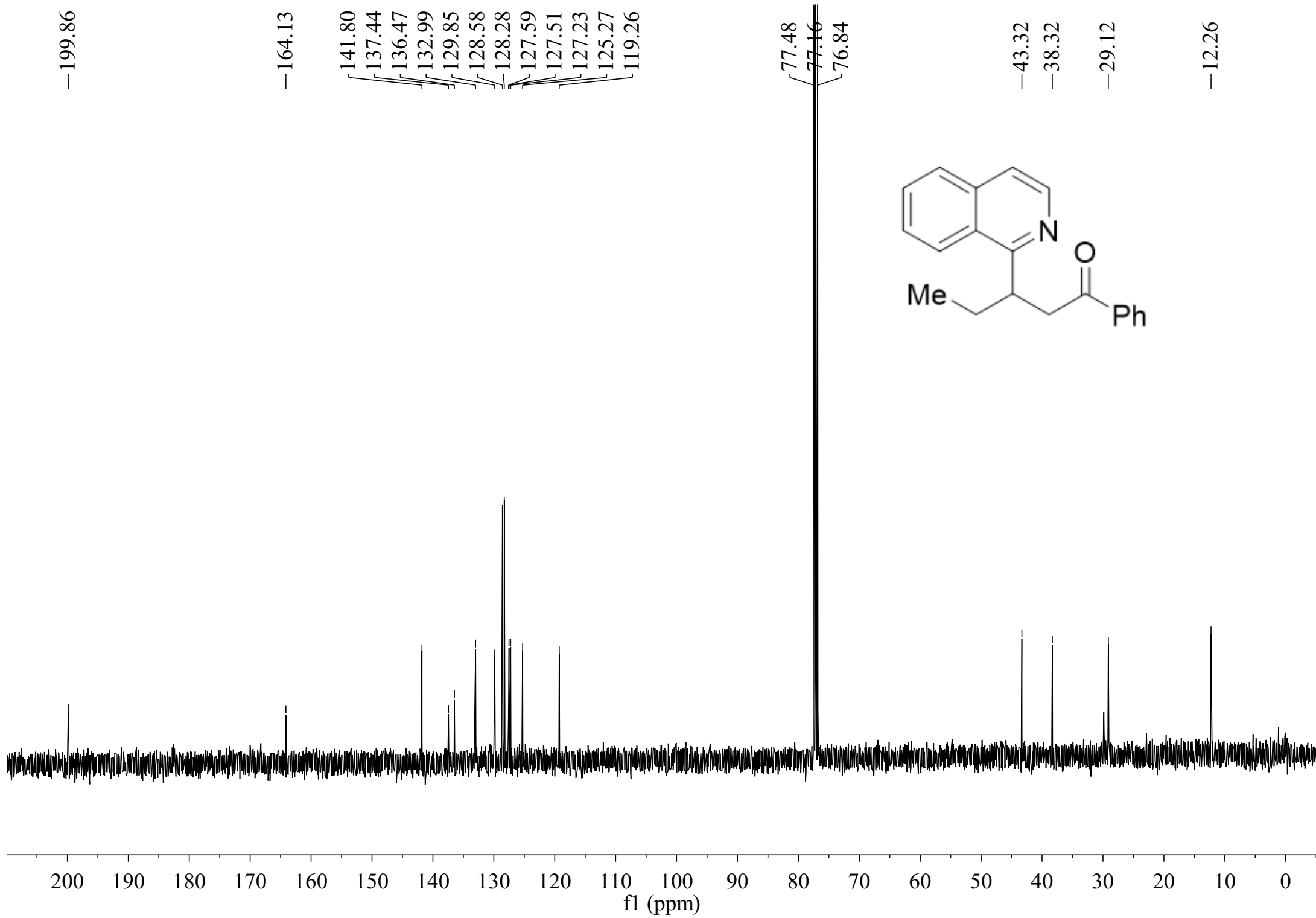

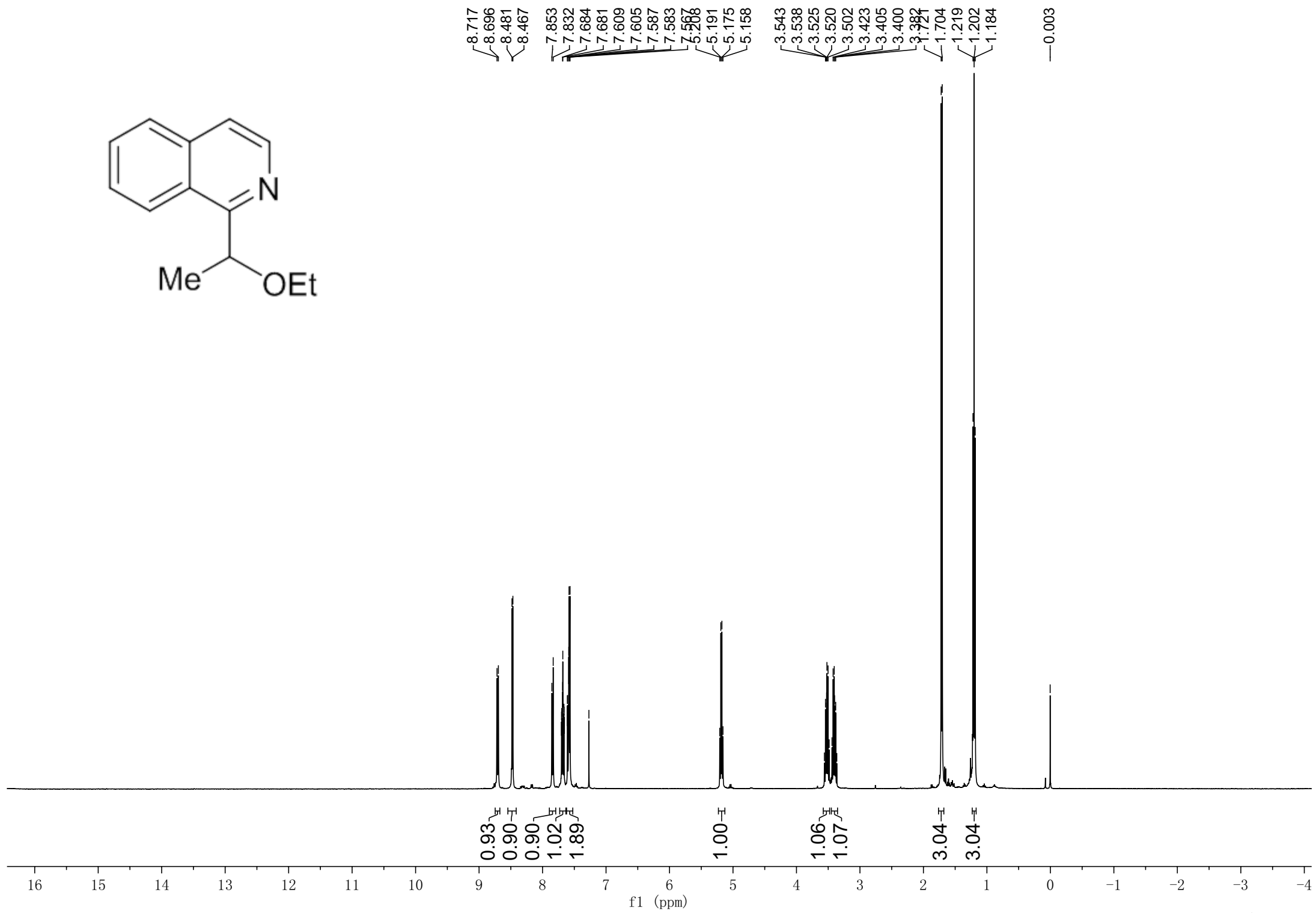
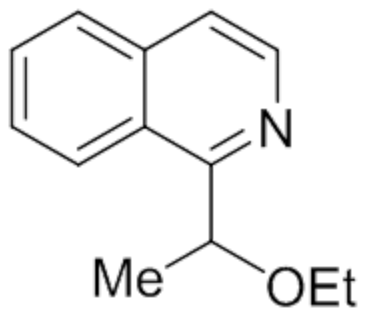

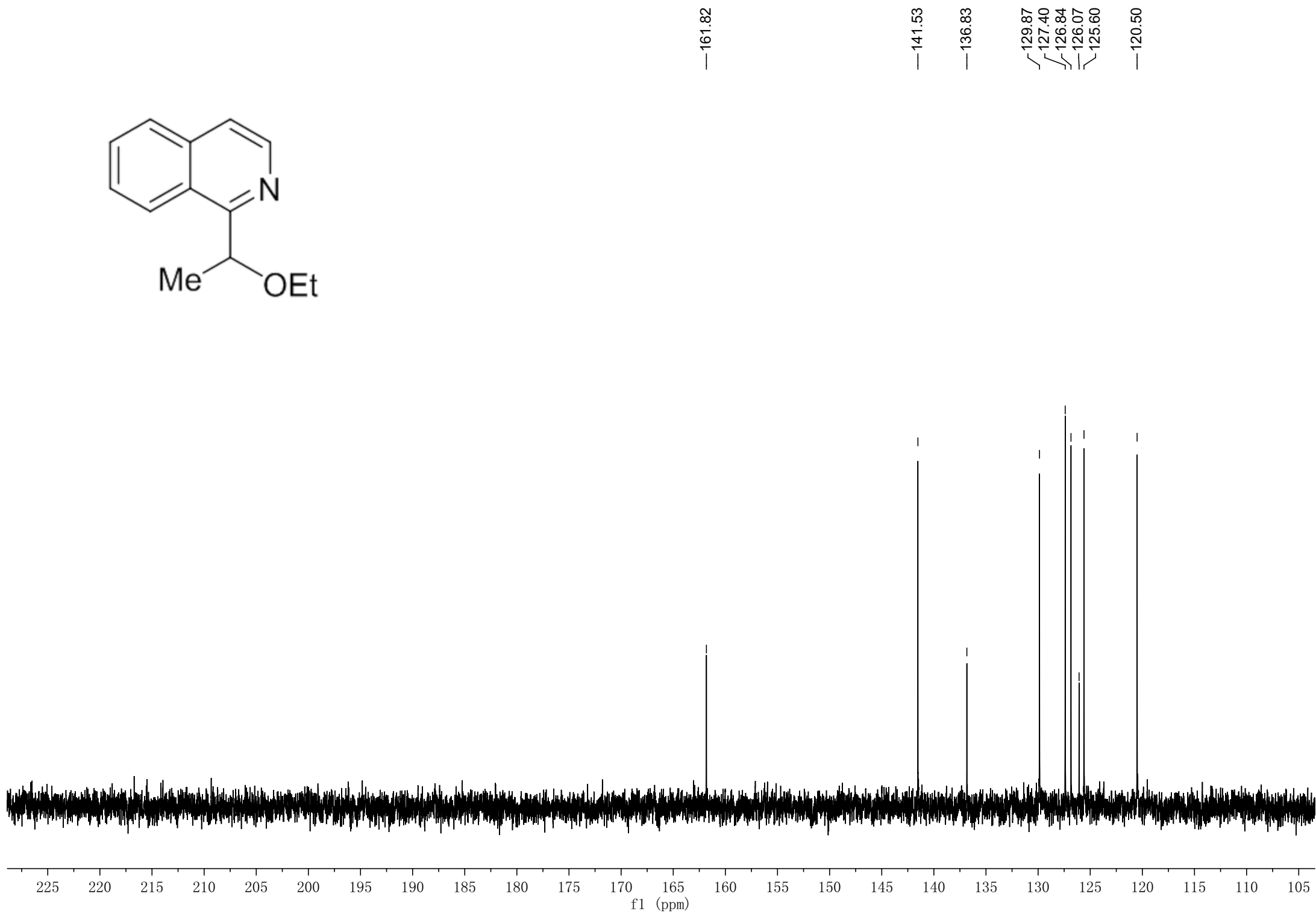
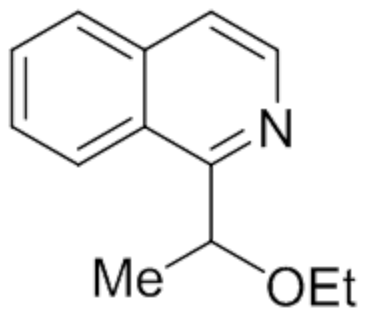

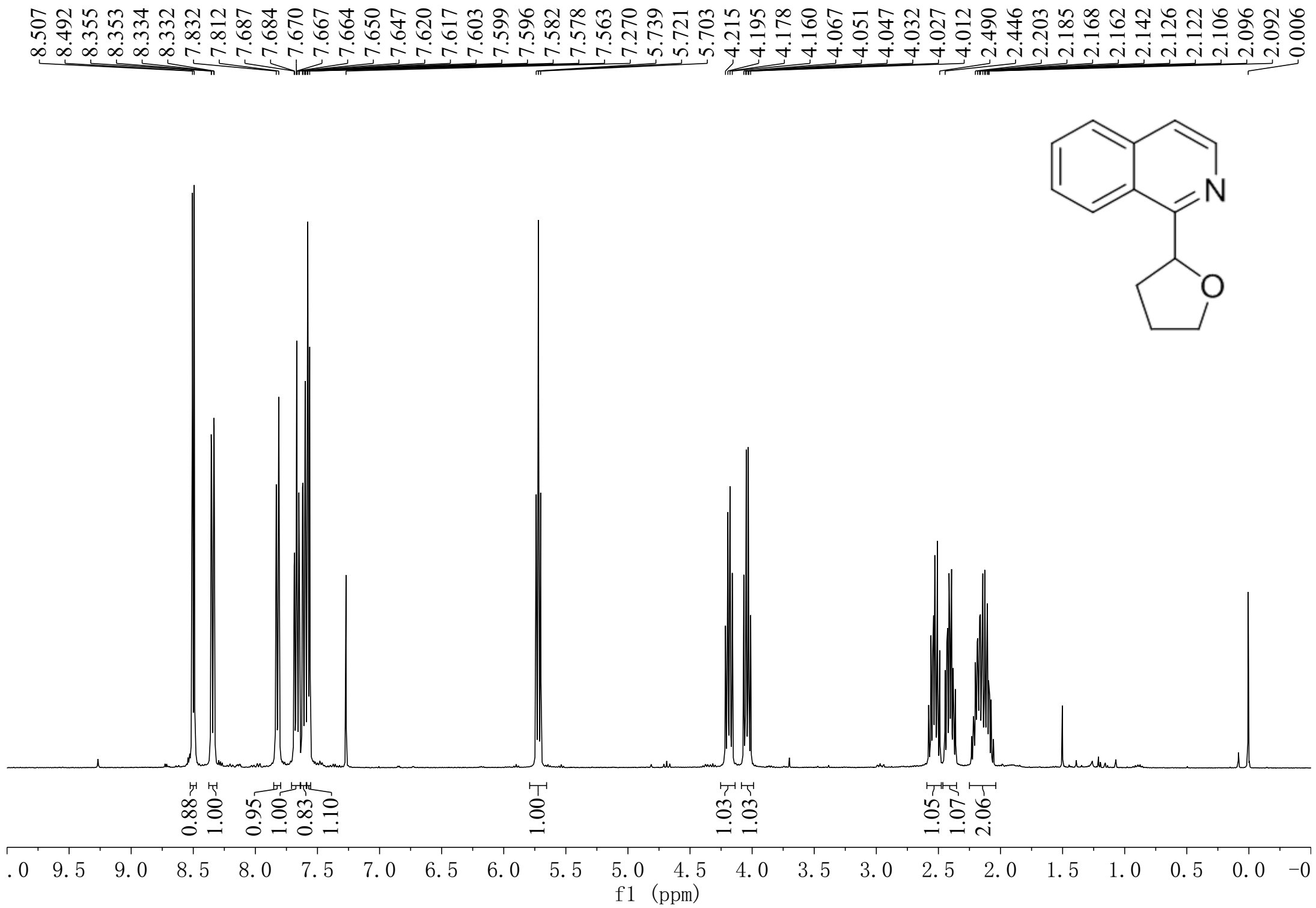

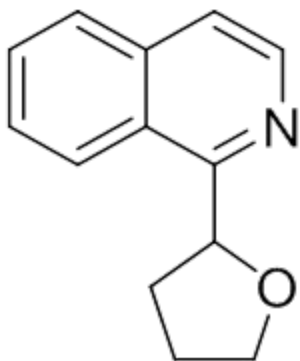

159.56
141.56
136.48
129.74
127.25
127.04
126.58
125.24
120.43

79.07
77.32
77.00
76.68
68.93

30.66
26.10

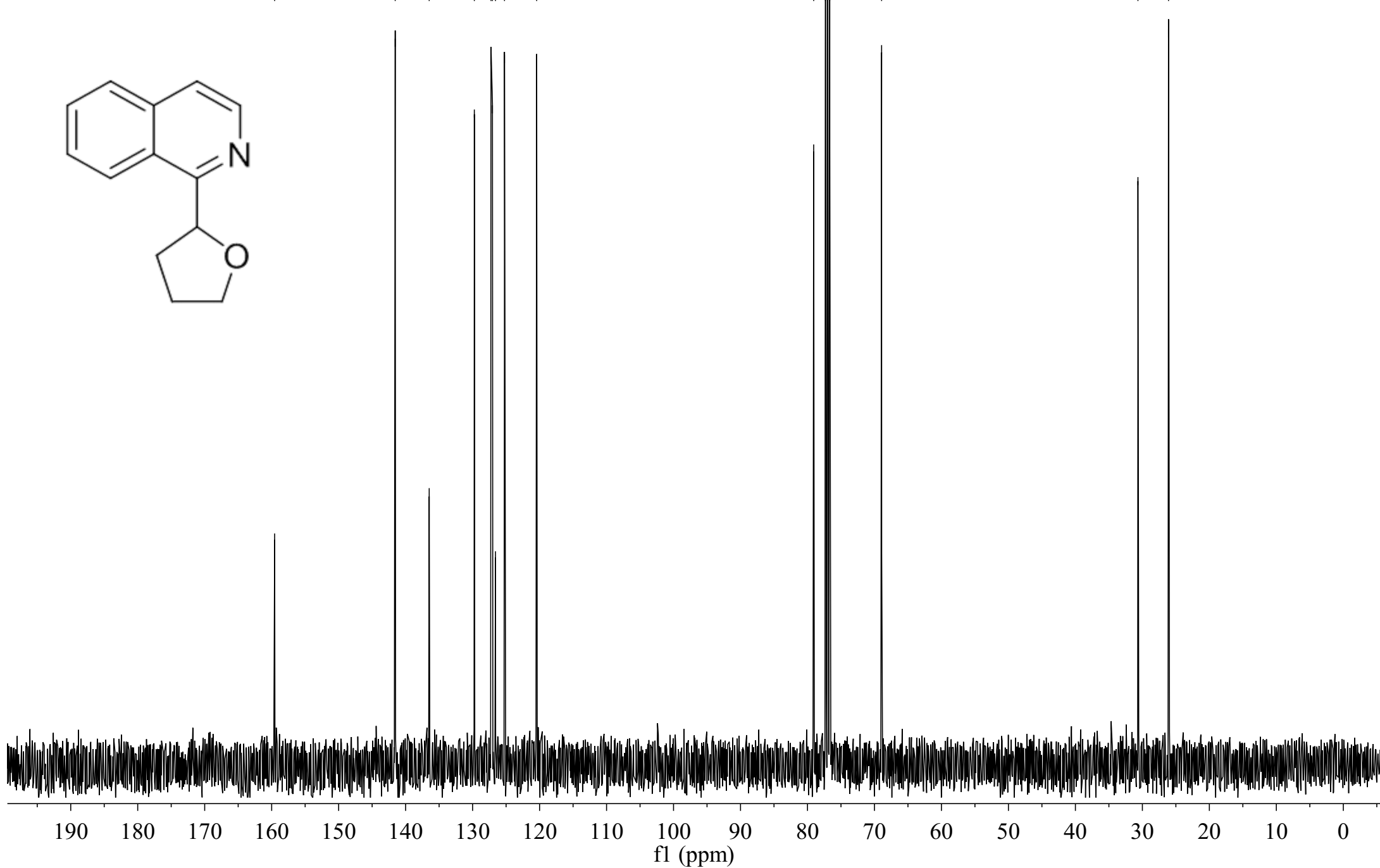

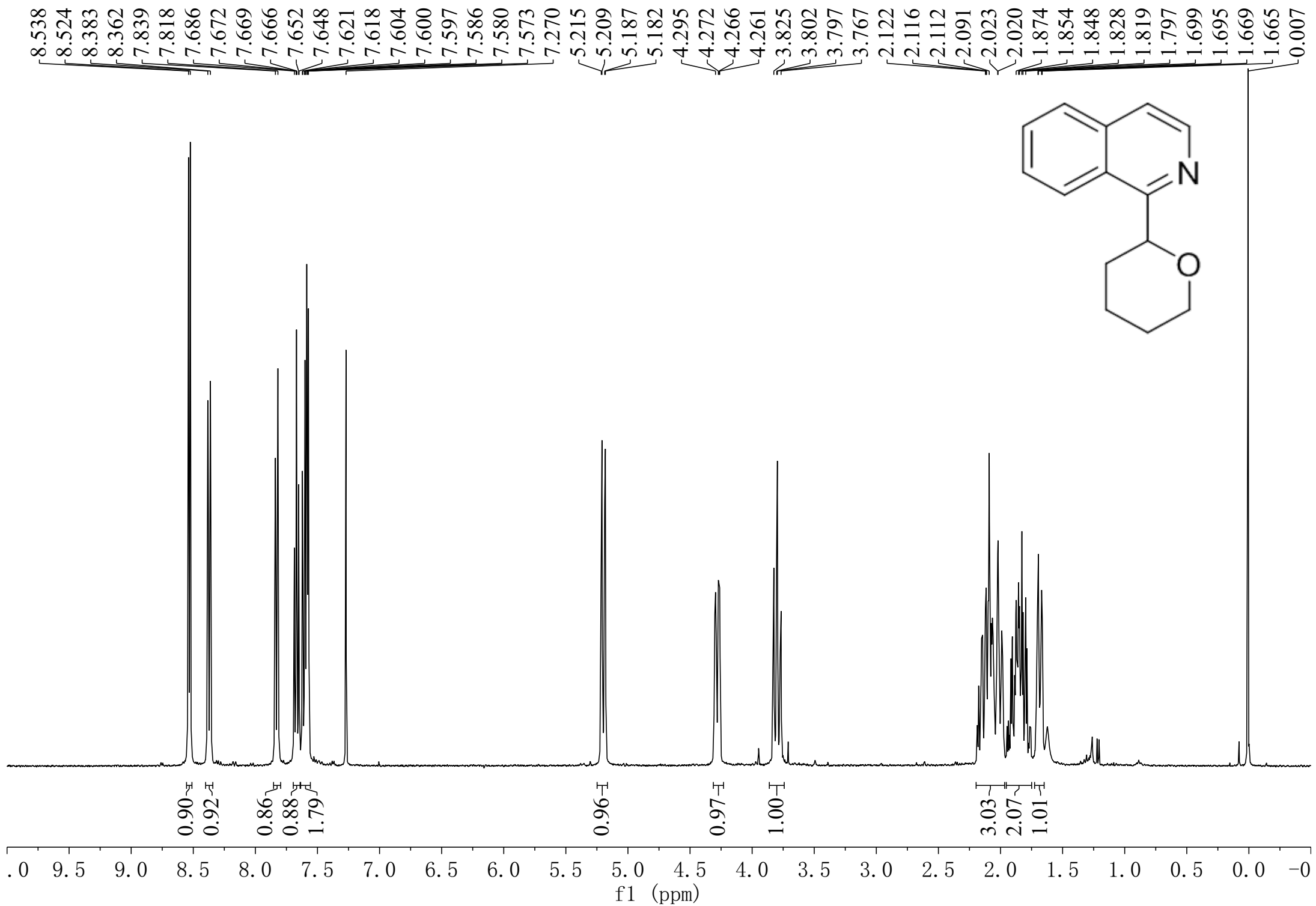

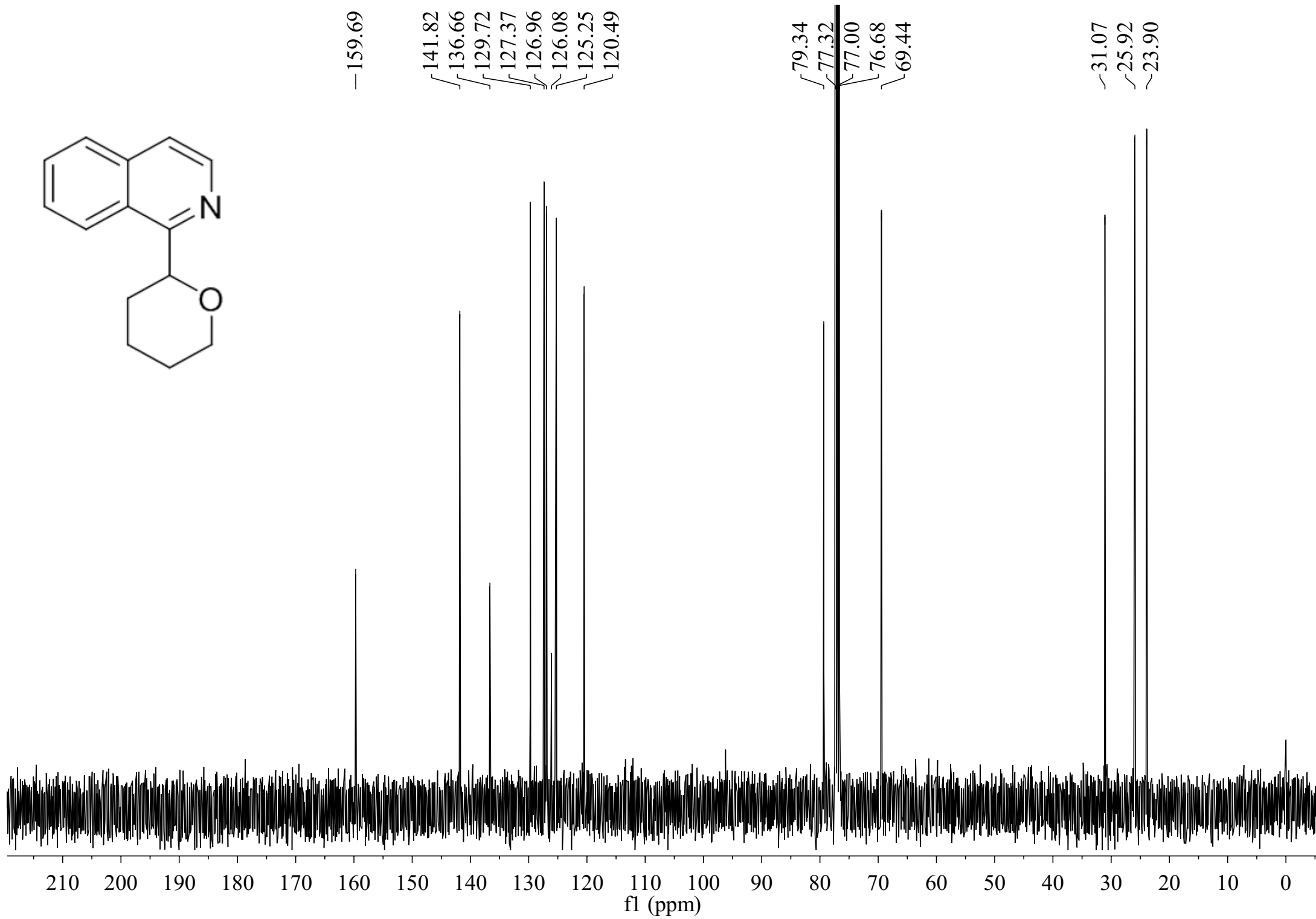
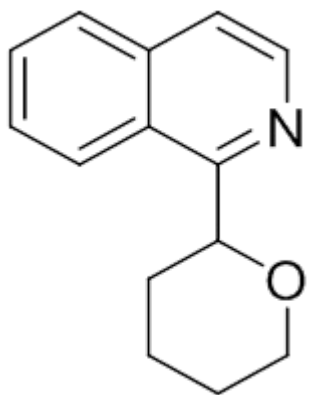

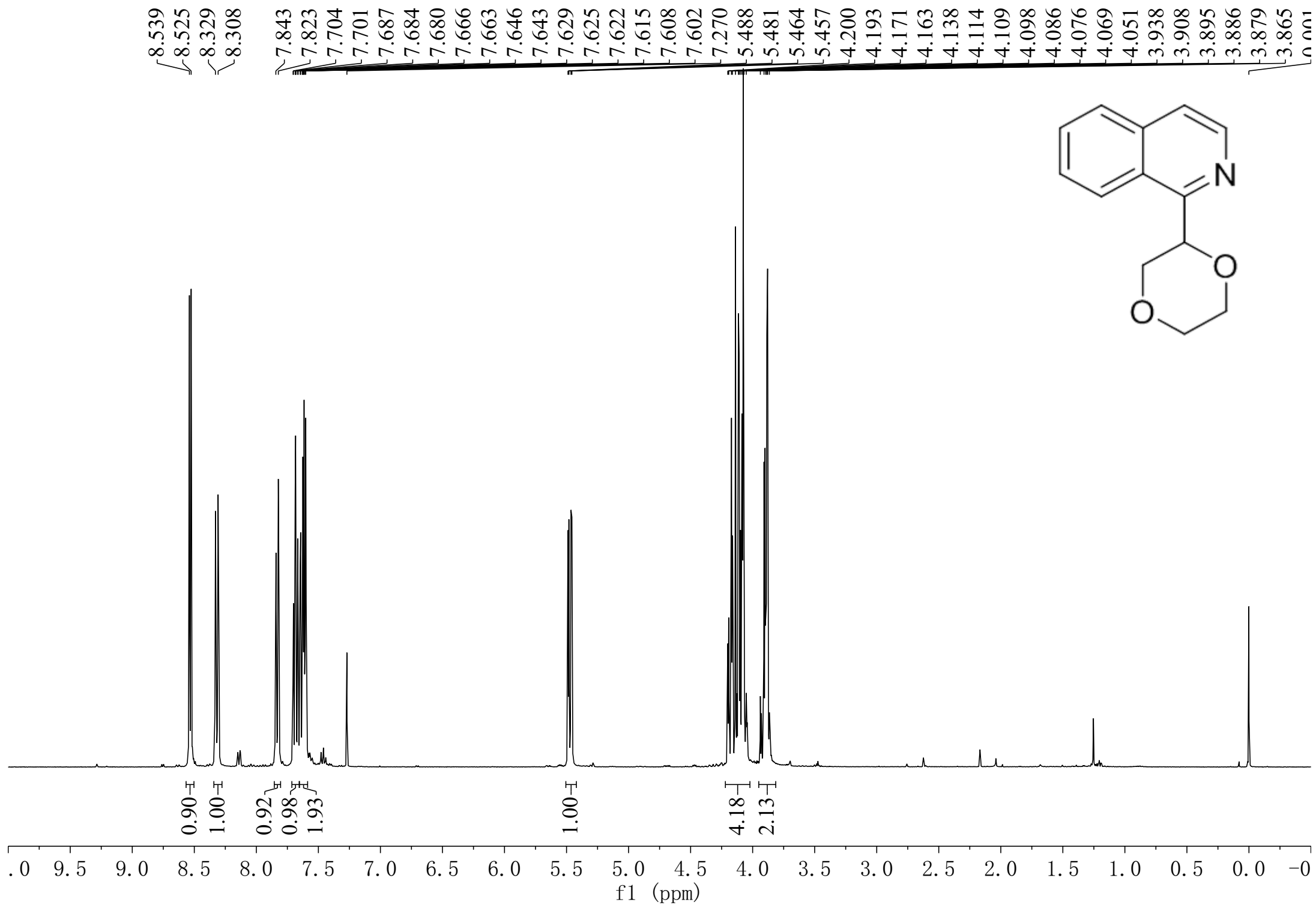

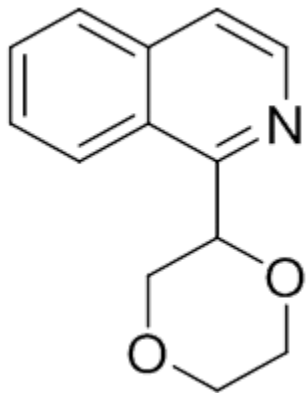

155.95

141.78

136.44

129.98

127.42

126.47

124.67

121.01

77.32

77.00

76.68

75.83

70.24

67.53

66.47

200 190 180 170 160 150 140 130 120 110 100 90 80 70 60 50 40 30 20 10 0

fl (ppm)

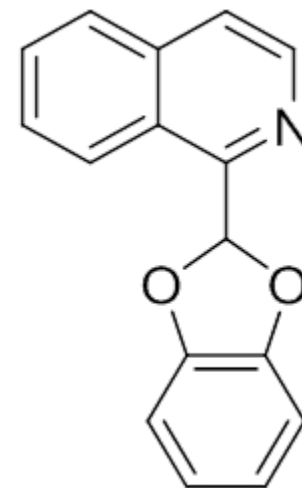
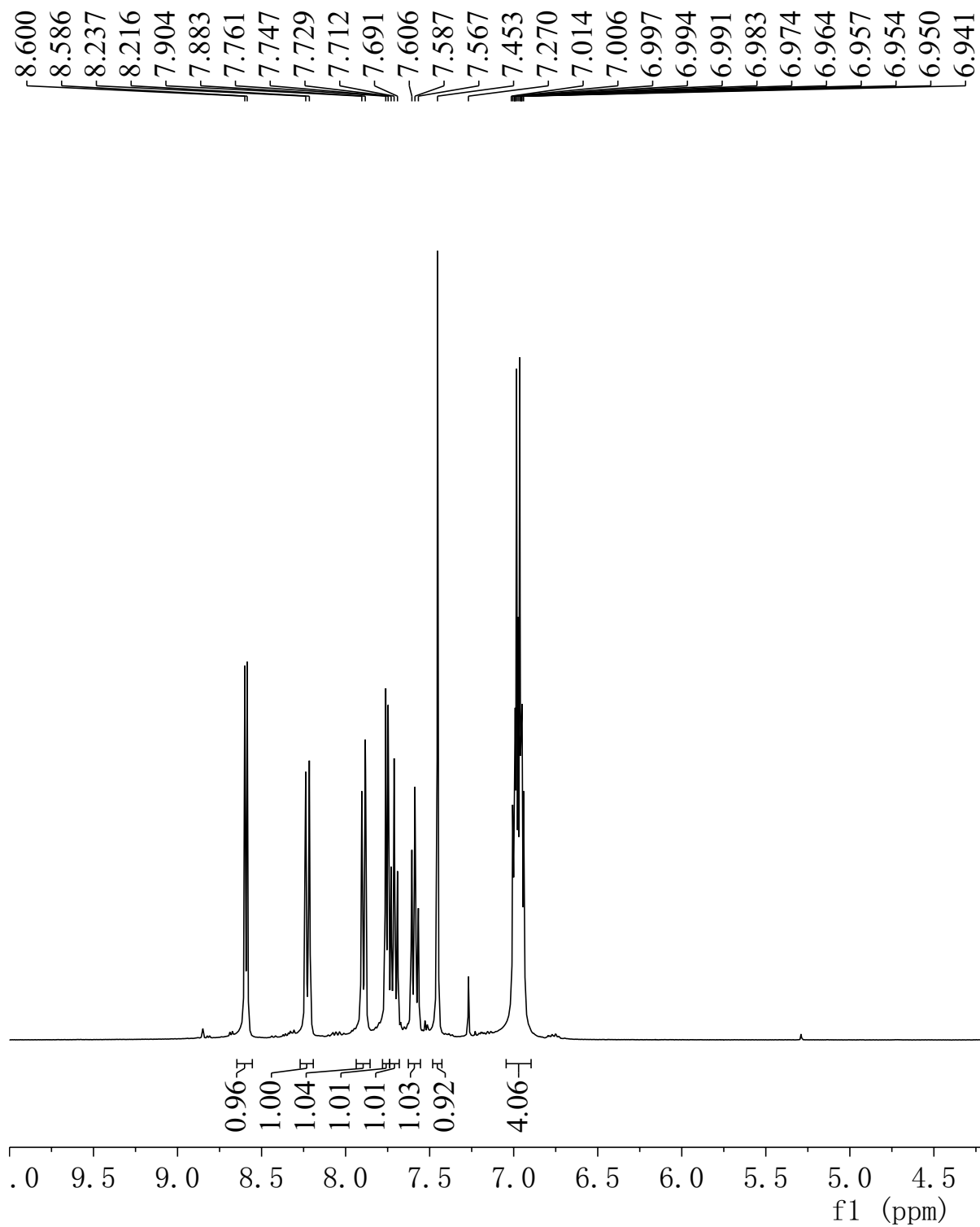

—0.023

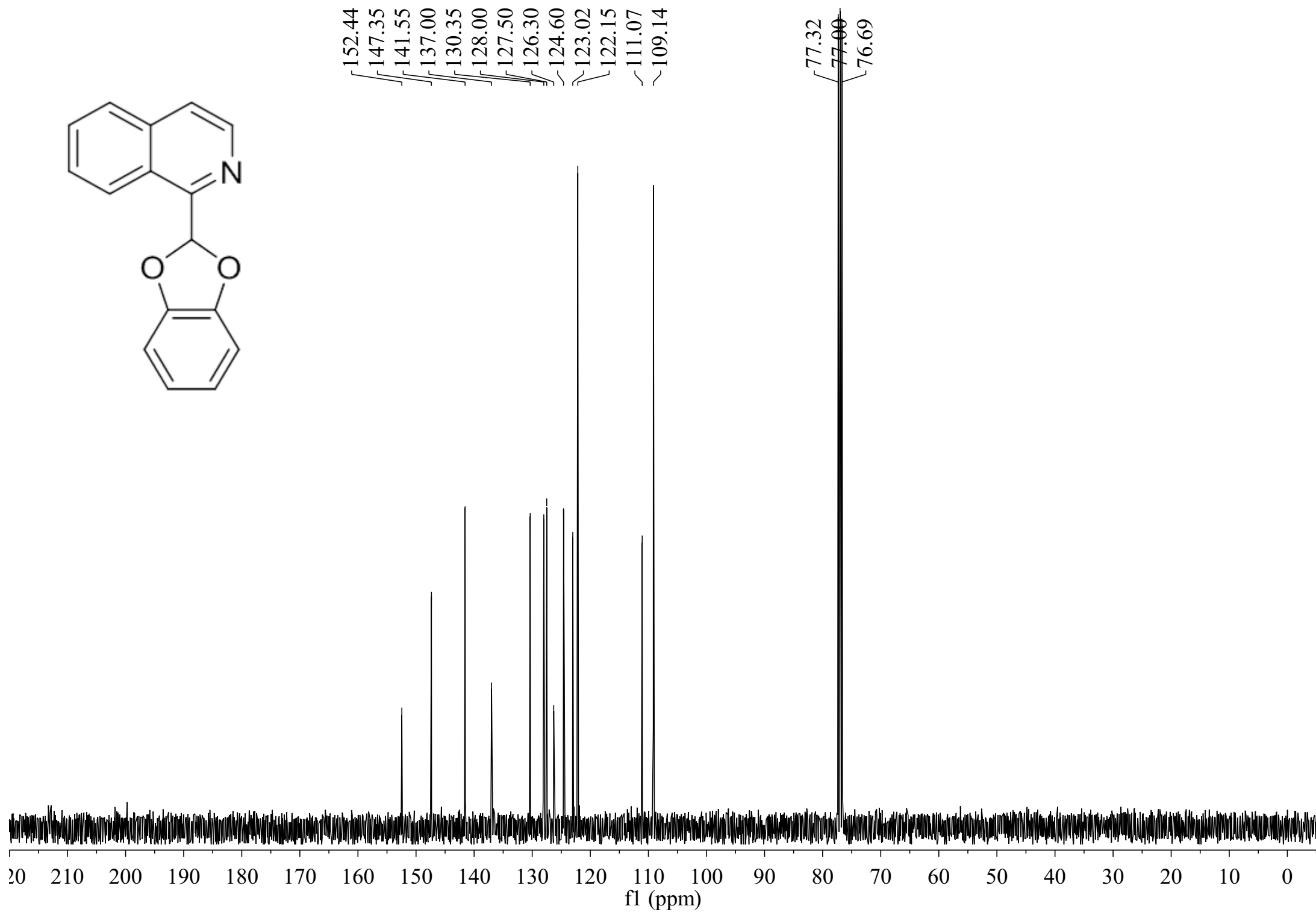
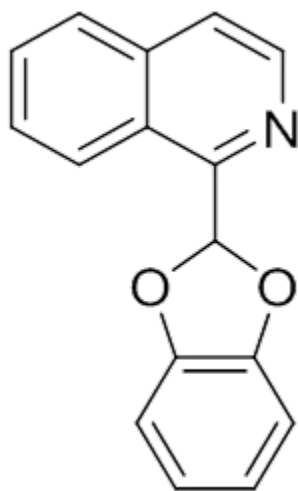

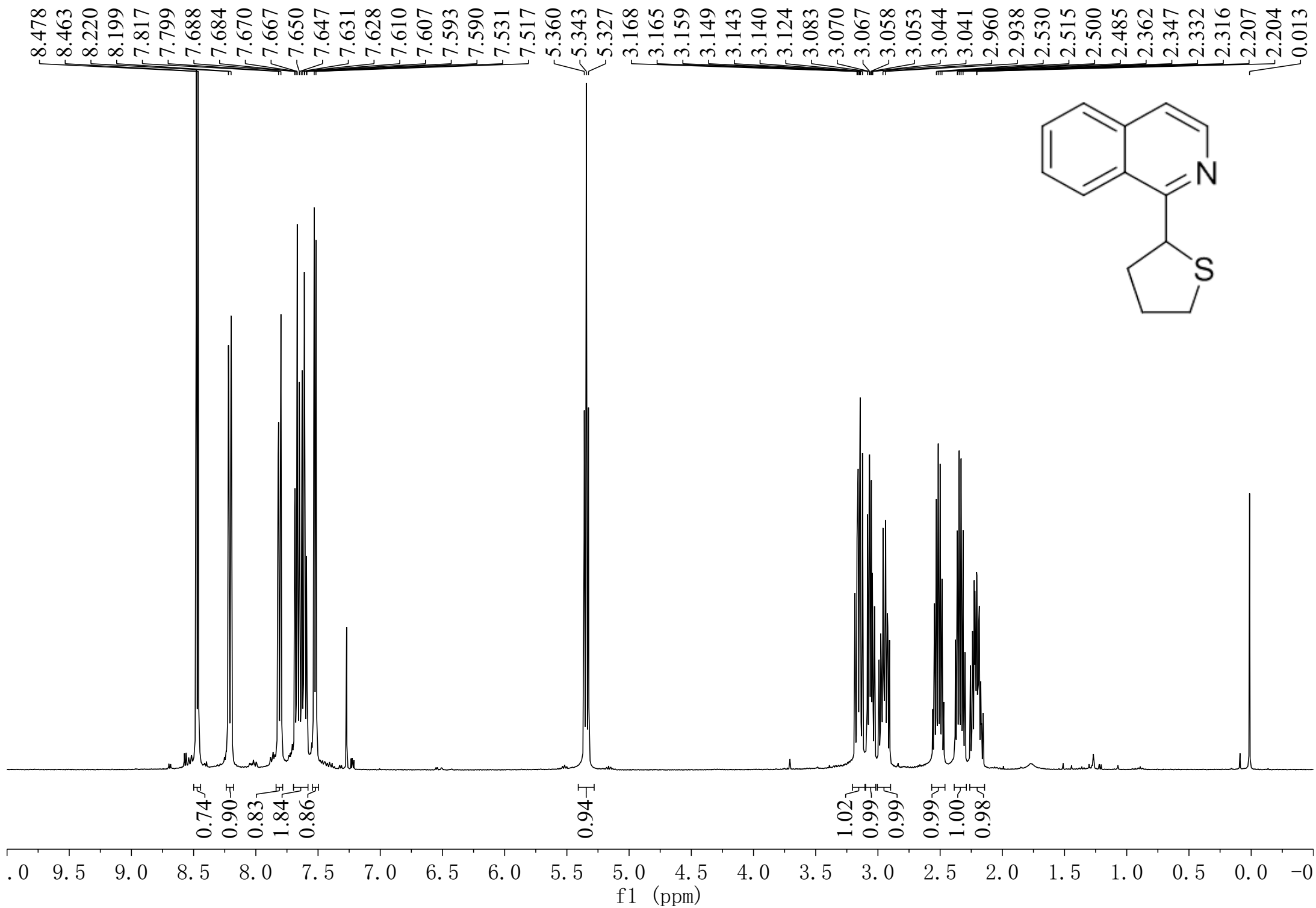

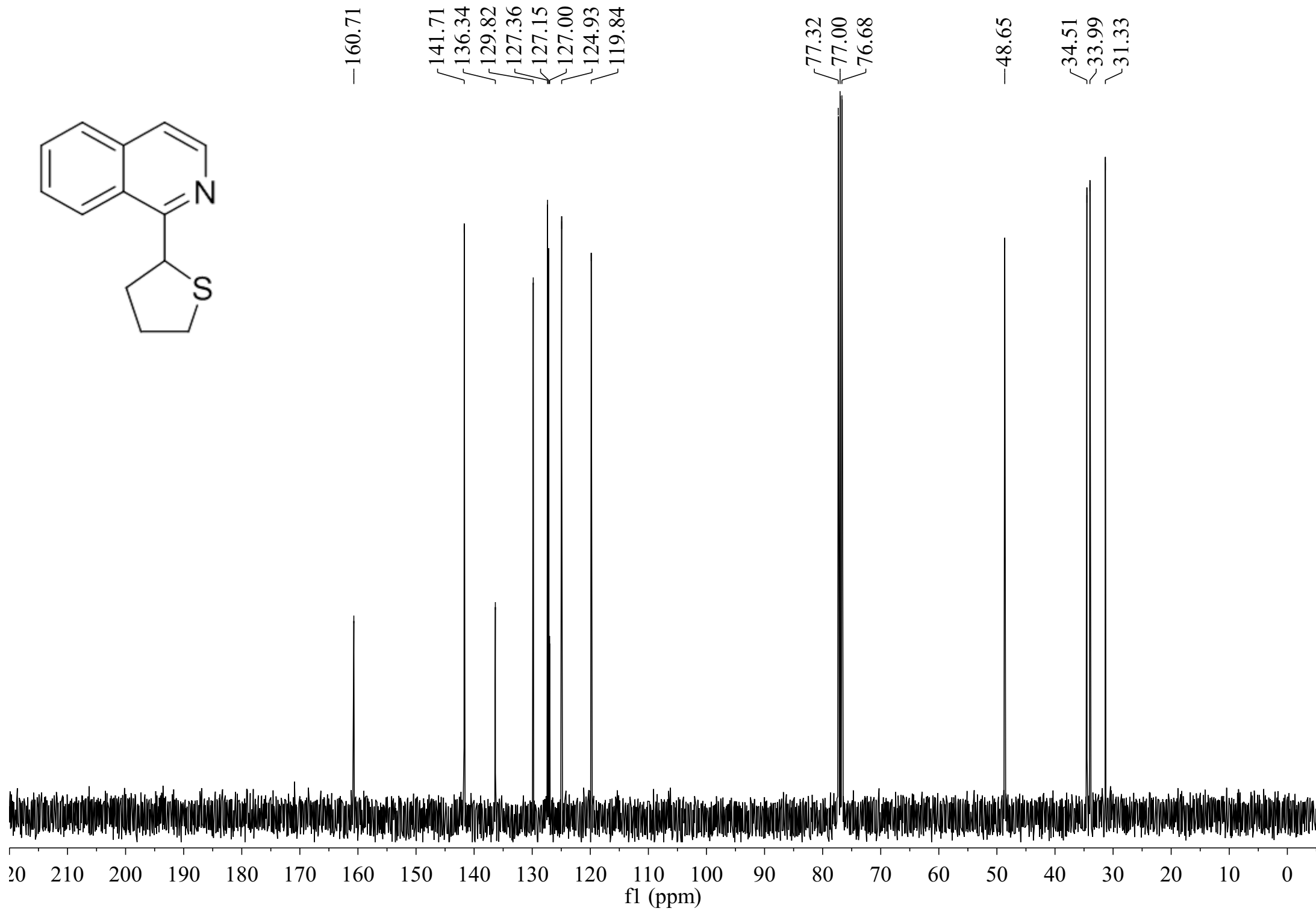
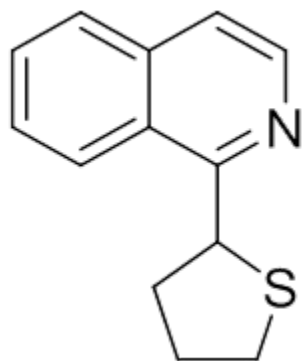

8.462
8.448
8.257
8.236
8.199
8.178
7.847
7.827
7.818
7.796
7.676
7.653
7.632
7.616
7.603
7.597
7.587
7.521
7.507
7.270
5.897
5.890
5.877
5.870
4.133
4.115
4.098
4.080
3.904
3.892
3.879
3.865
3.847
3.823
3.692
2.120
2.104
2.091
2.045
1.997
1.987
1.974
1.956
1.283
1.265
1.248
0.702
0.684
0.666
0.003

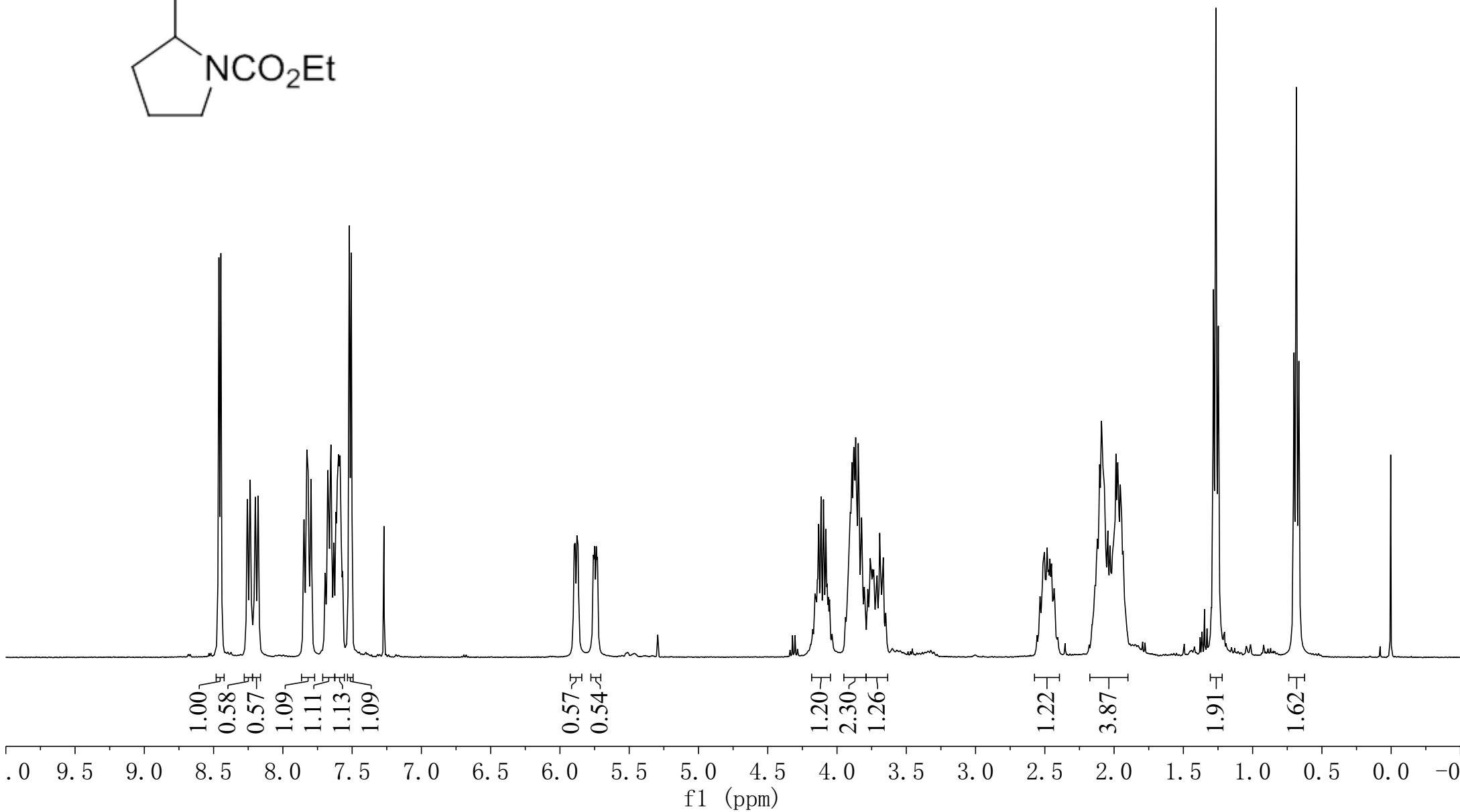
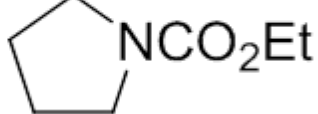
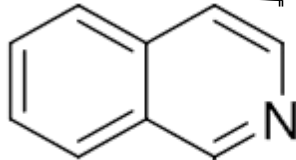

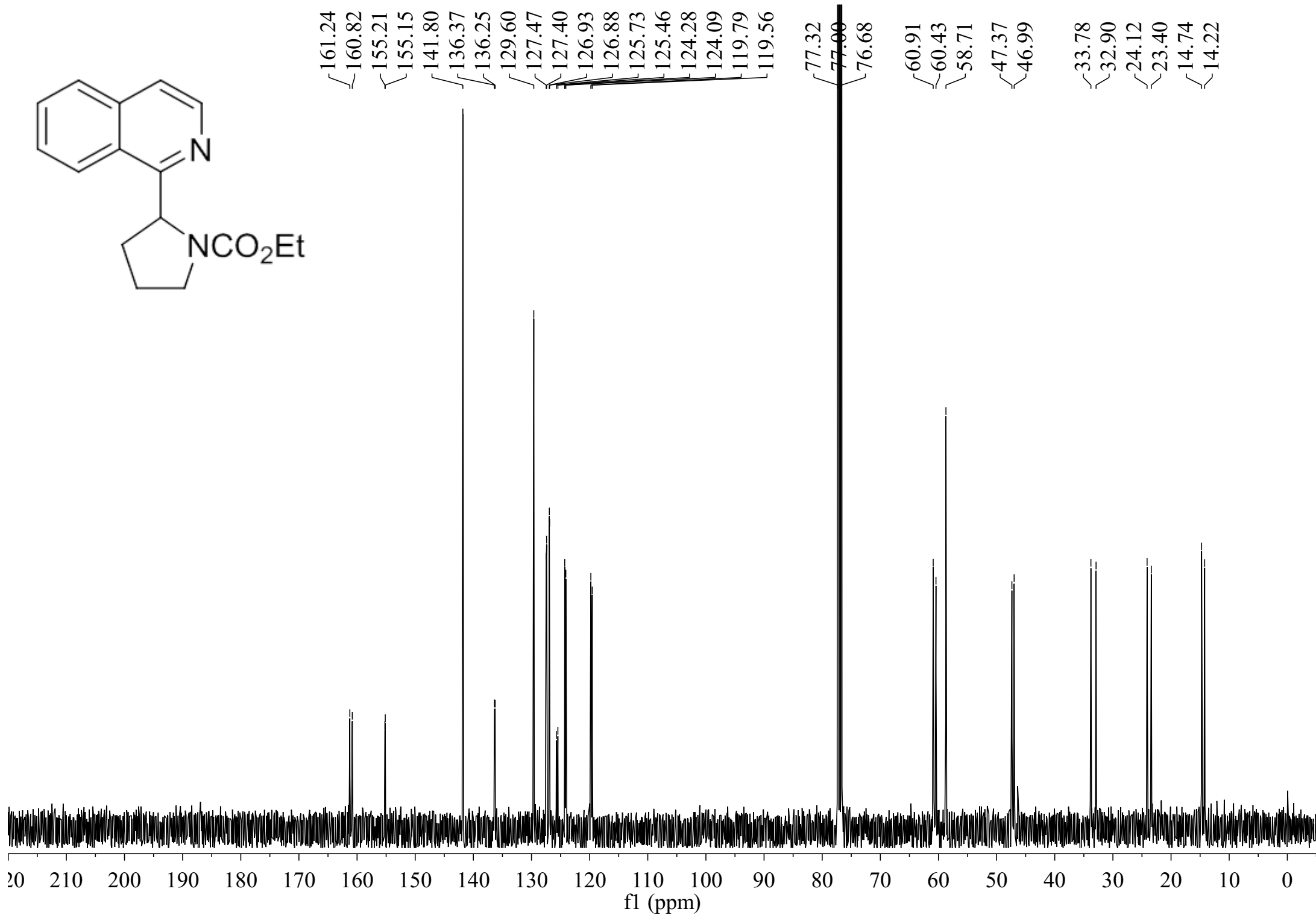
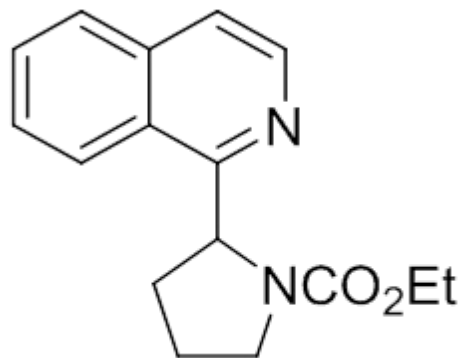

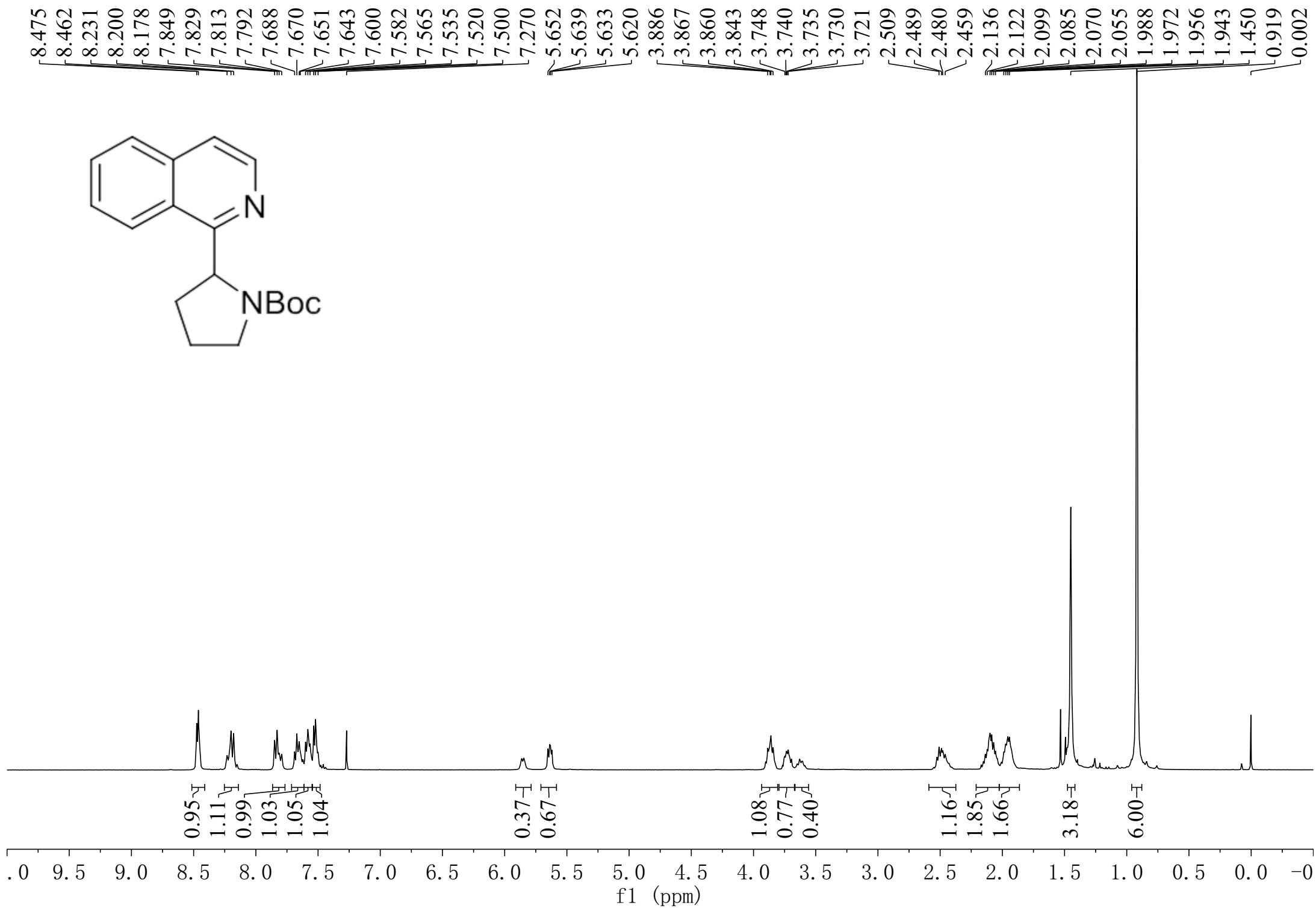
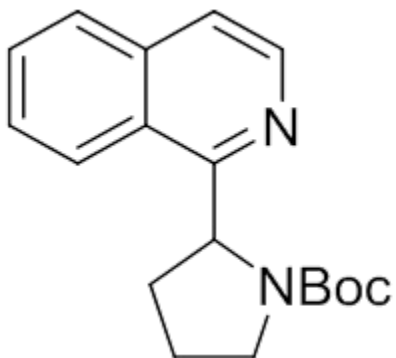

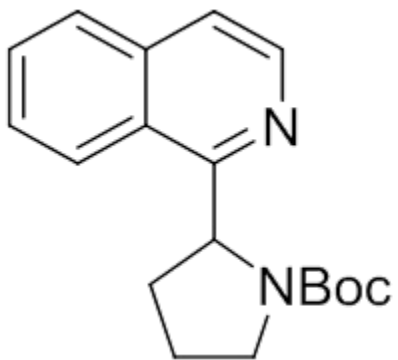

162.12
161.04
154.61
154.33
141.74
136.23
129.62
127.46
126.90
125.60
124.28
124.03
119.75
119.50

79.18
78.71
77.32
77.00
76.68

59.46
58.60

47.31
47.05

33.89
32.88
28.49
28.01
27.90
24.04
23.75

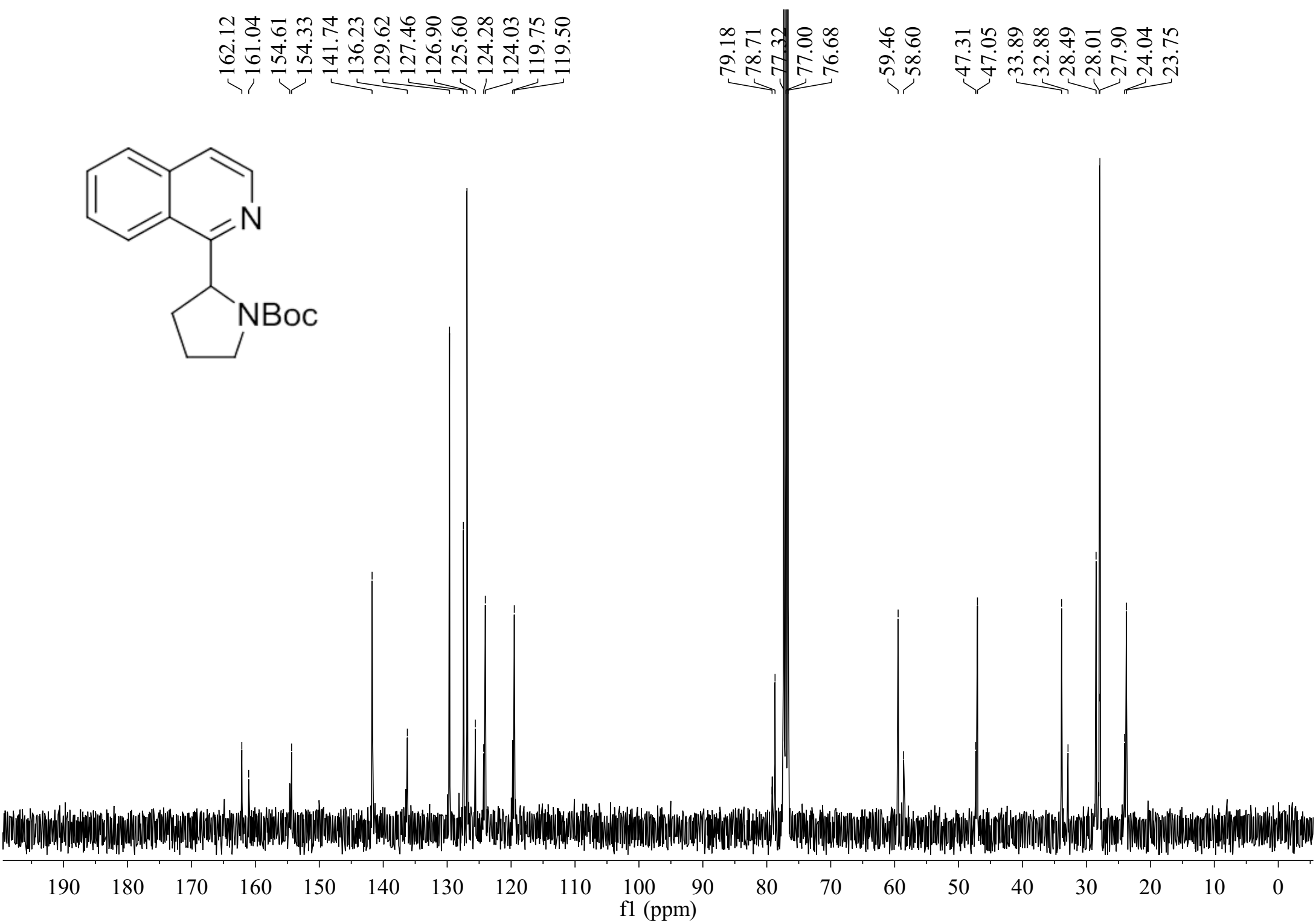

8.489
8.475
8.443
8.428
8.361
8.340
8.029
8.008
7.870
7.850
7.819
7.799
7.721
7.703
7.687
7.670
7.650
7.616
7.594
7.591
7.577
7.270
~5.222
~5.110

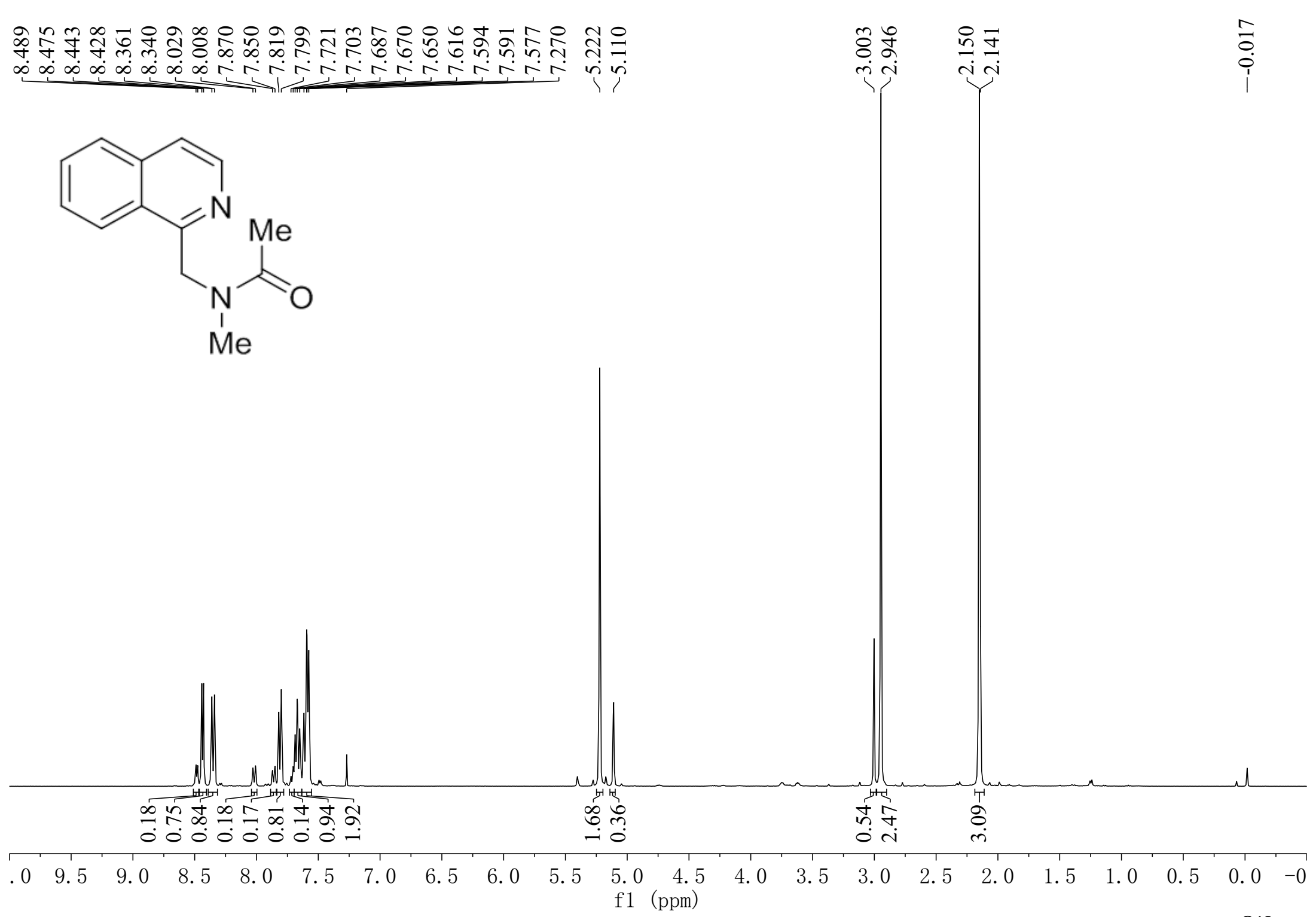
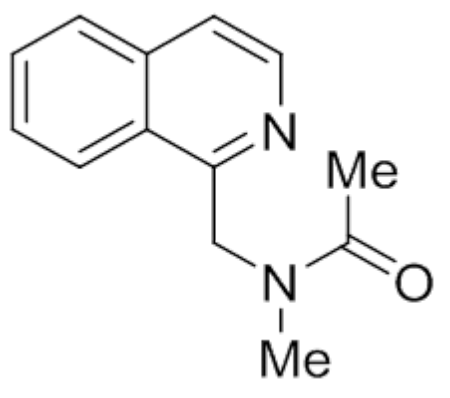

--0.017

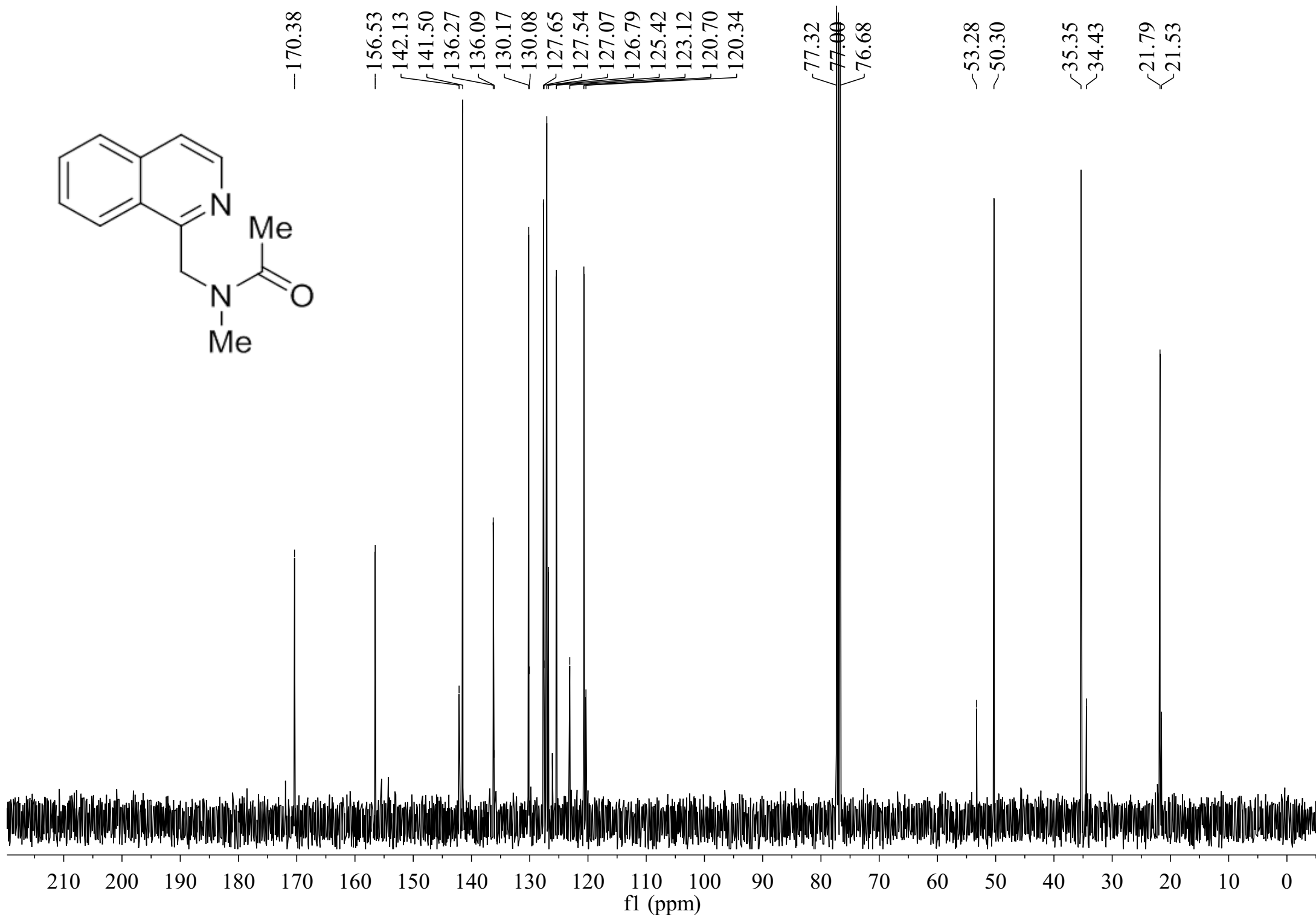
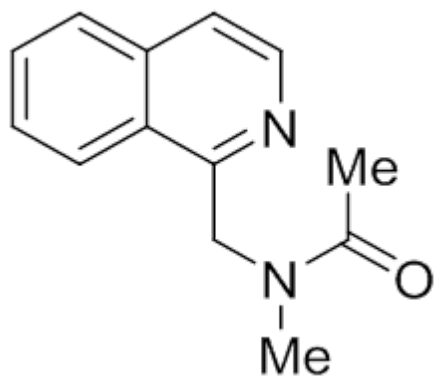

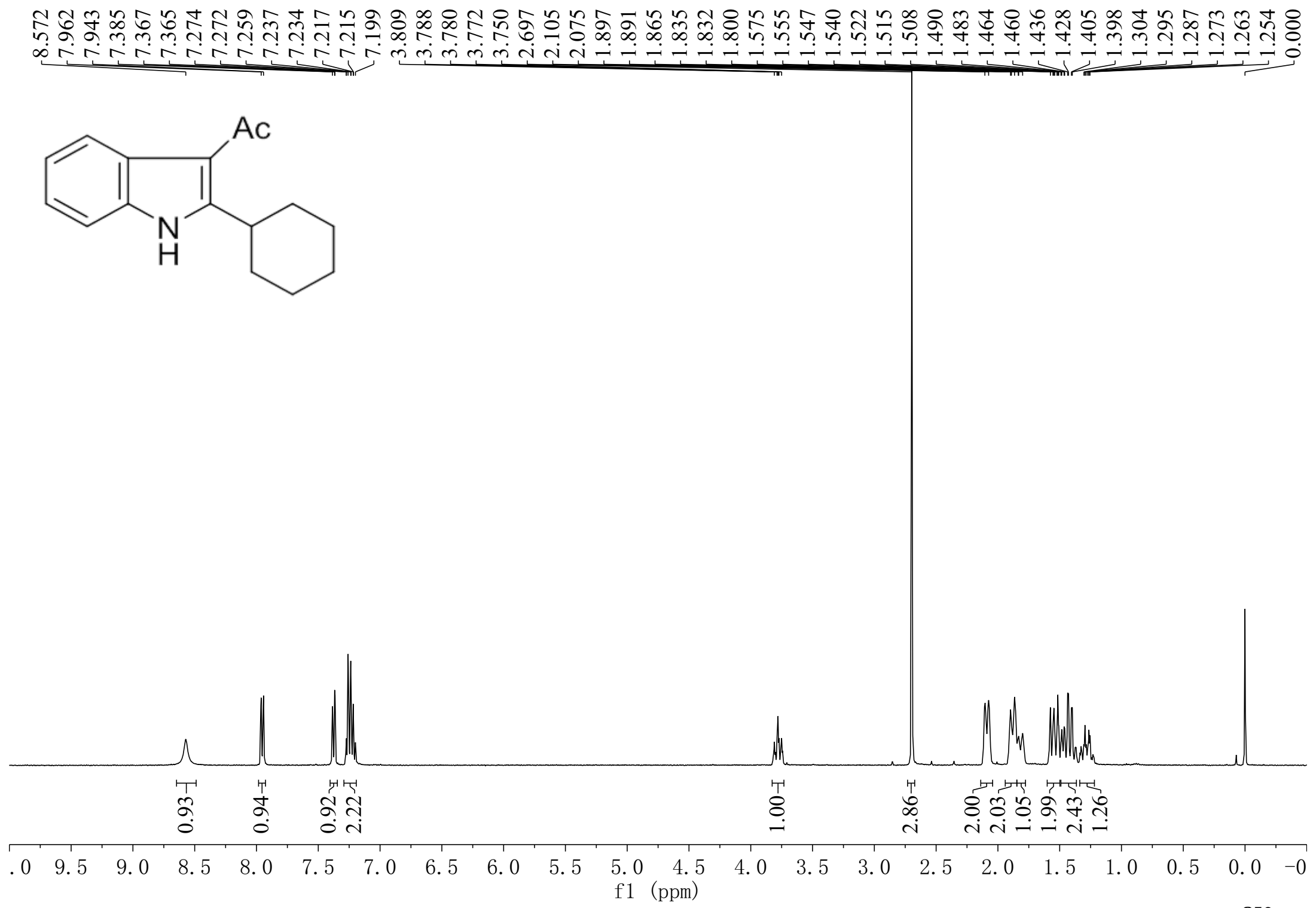
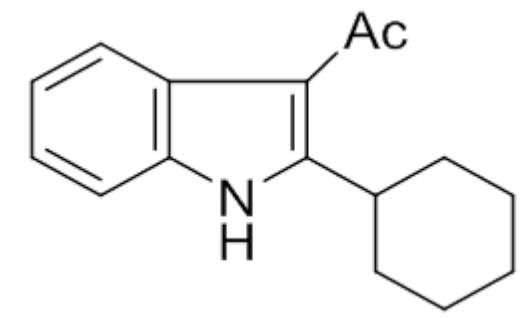

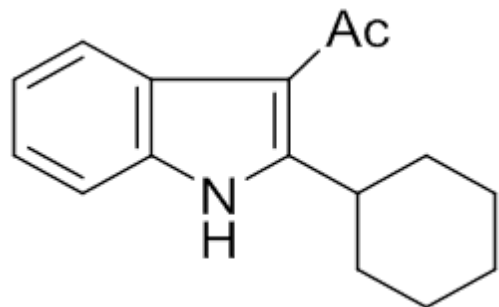

-194.79

-152.76

134.55

126.85

122.19

121.93

120.79

113.04

111.16

77.32

77.00

76.68

36.73

32.32

31.73

26.43

26.12

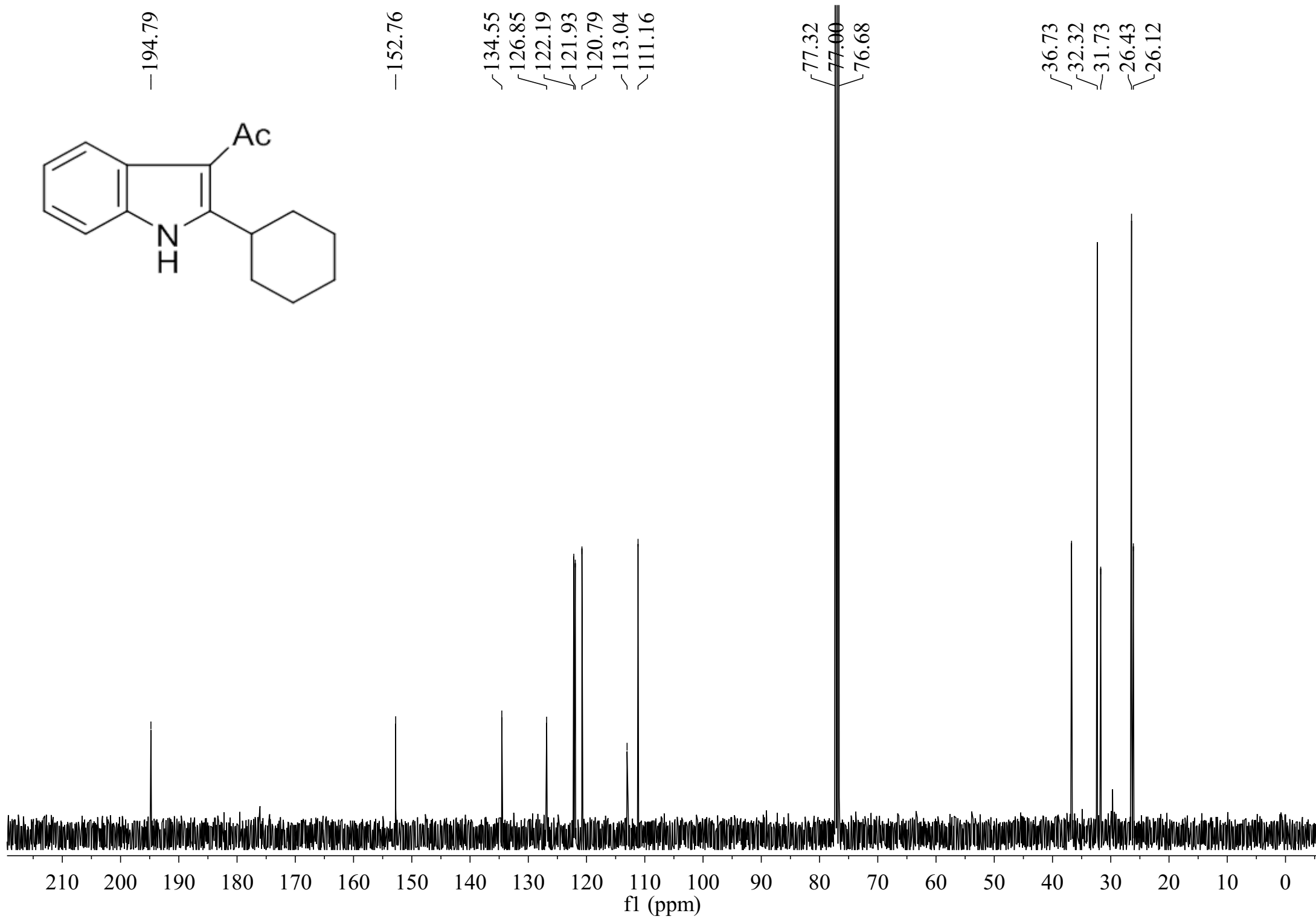

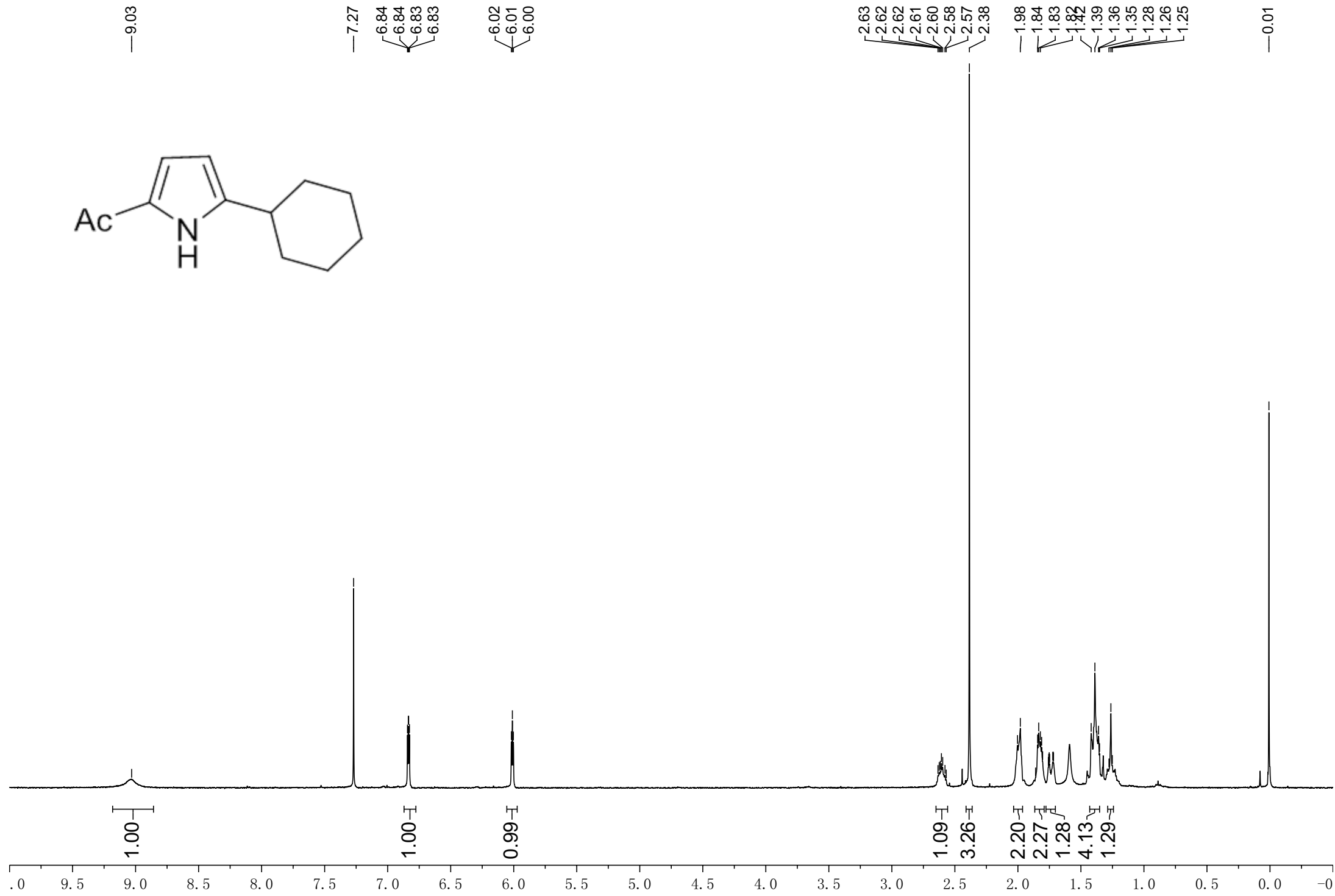
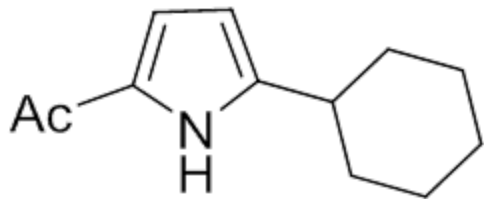

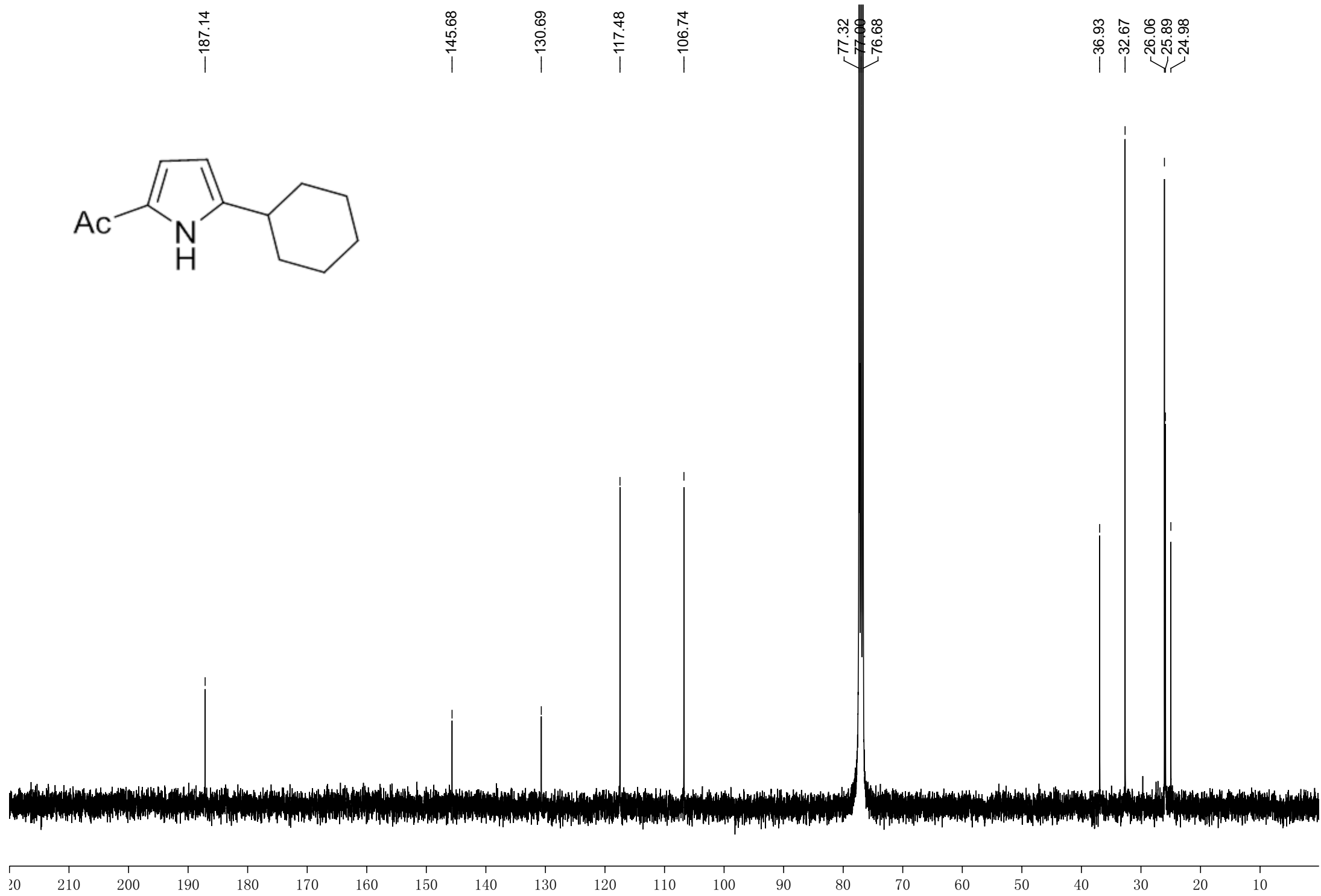
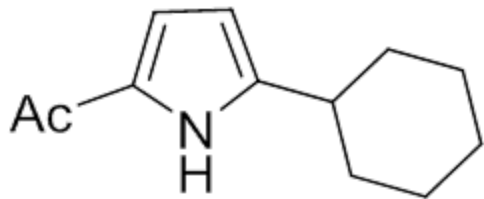

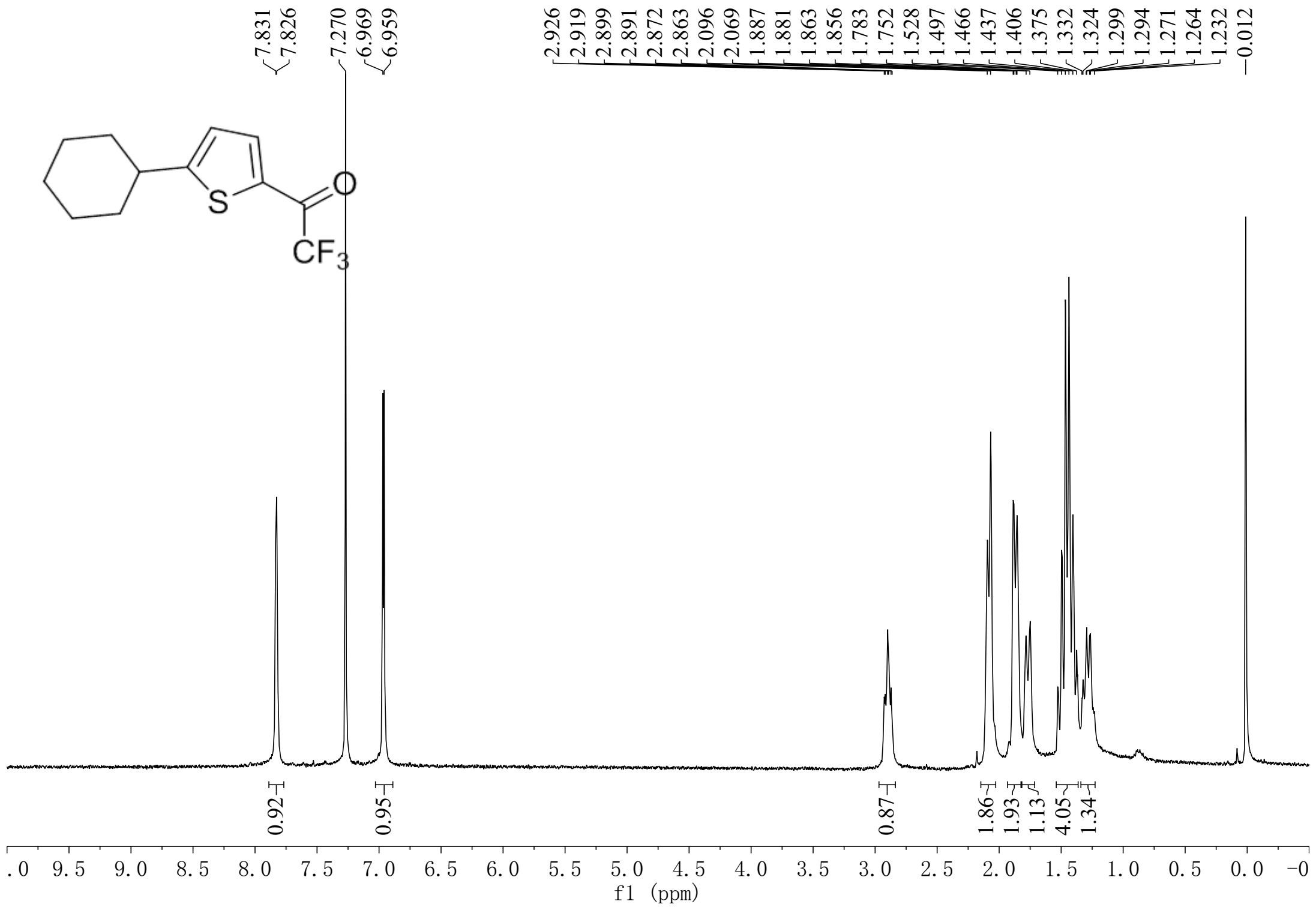
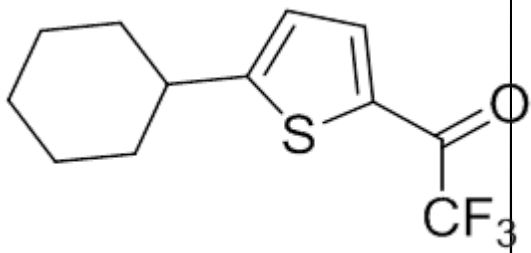

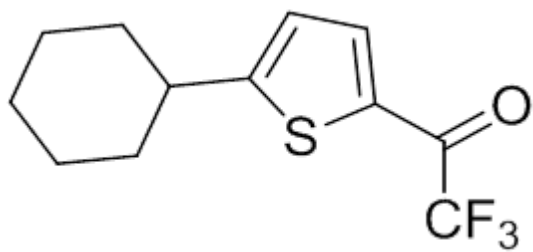

173.77
173.41
173.05
172.69
167.43

137.03
137.00
136.97
136.94
133.16
124.90
120.91
118.02
115.13
112.25

77.32
77.00
76.68

-40.34
-34.95
-26.16
-25.61

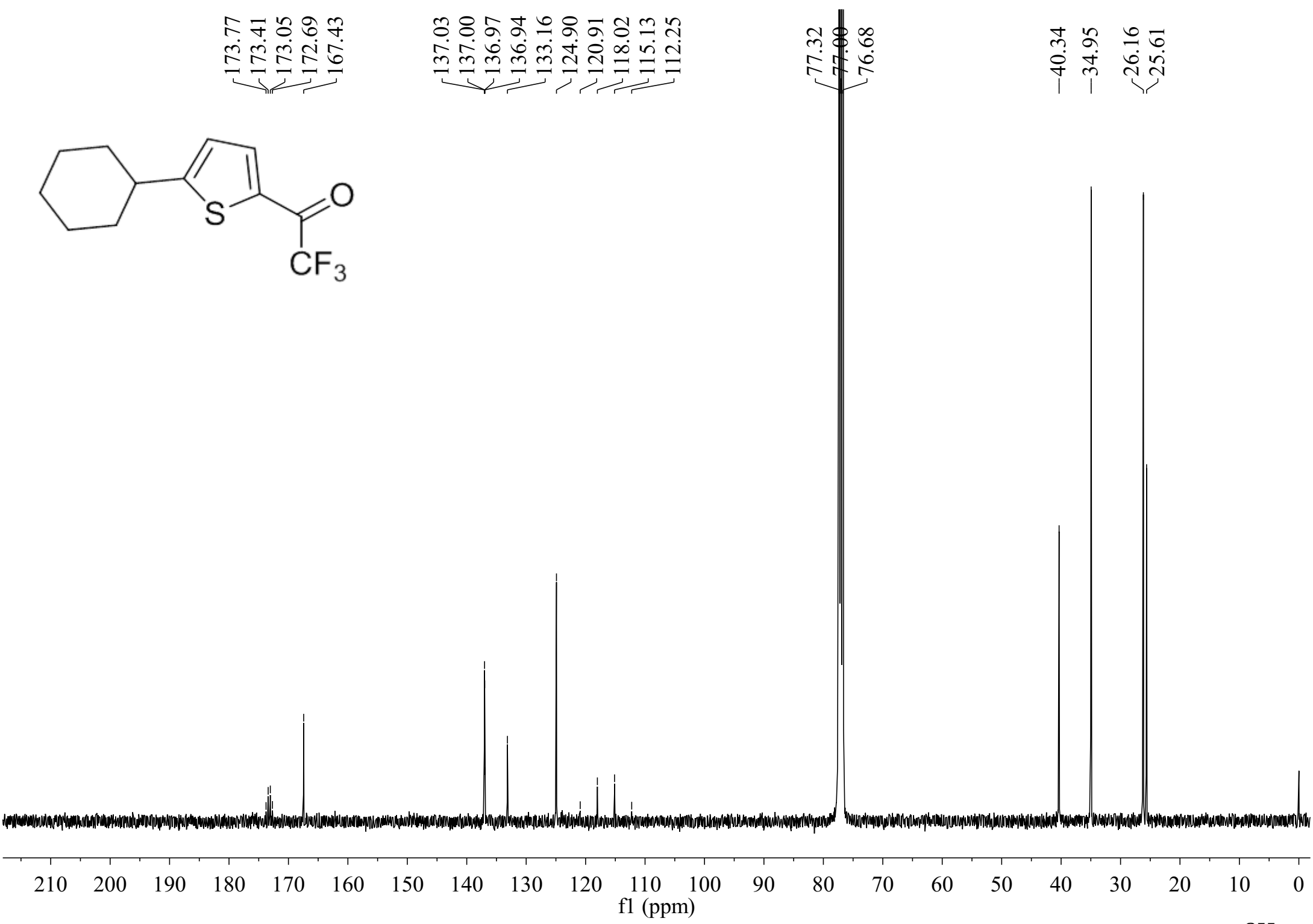

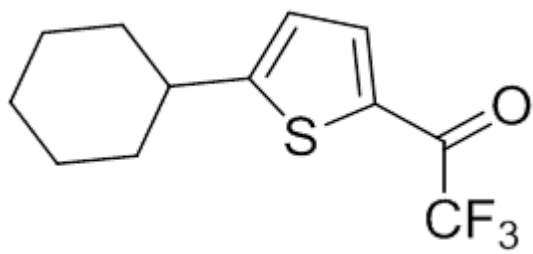

--71.986

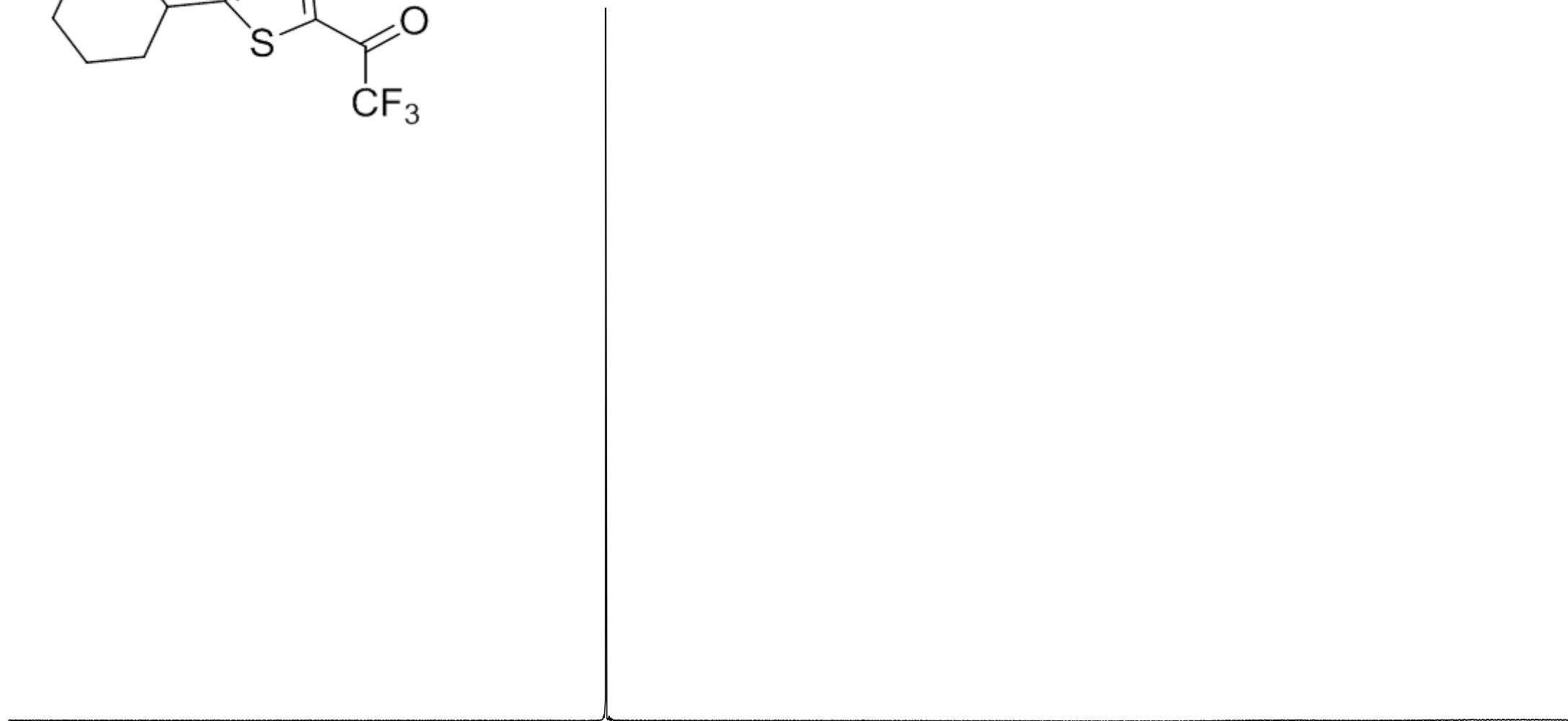

10 0 -10 -20 -30 -40 -50 -60 -70 -80 -90 -100 -110 -120 -130 -140 -150 -160 -170 -180 -190 -200 -210

f1 (ppm)

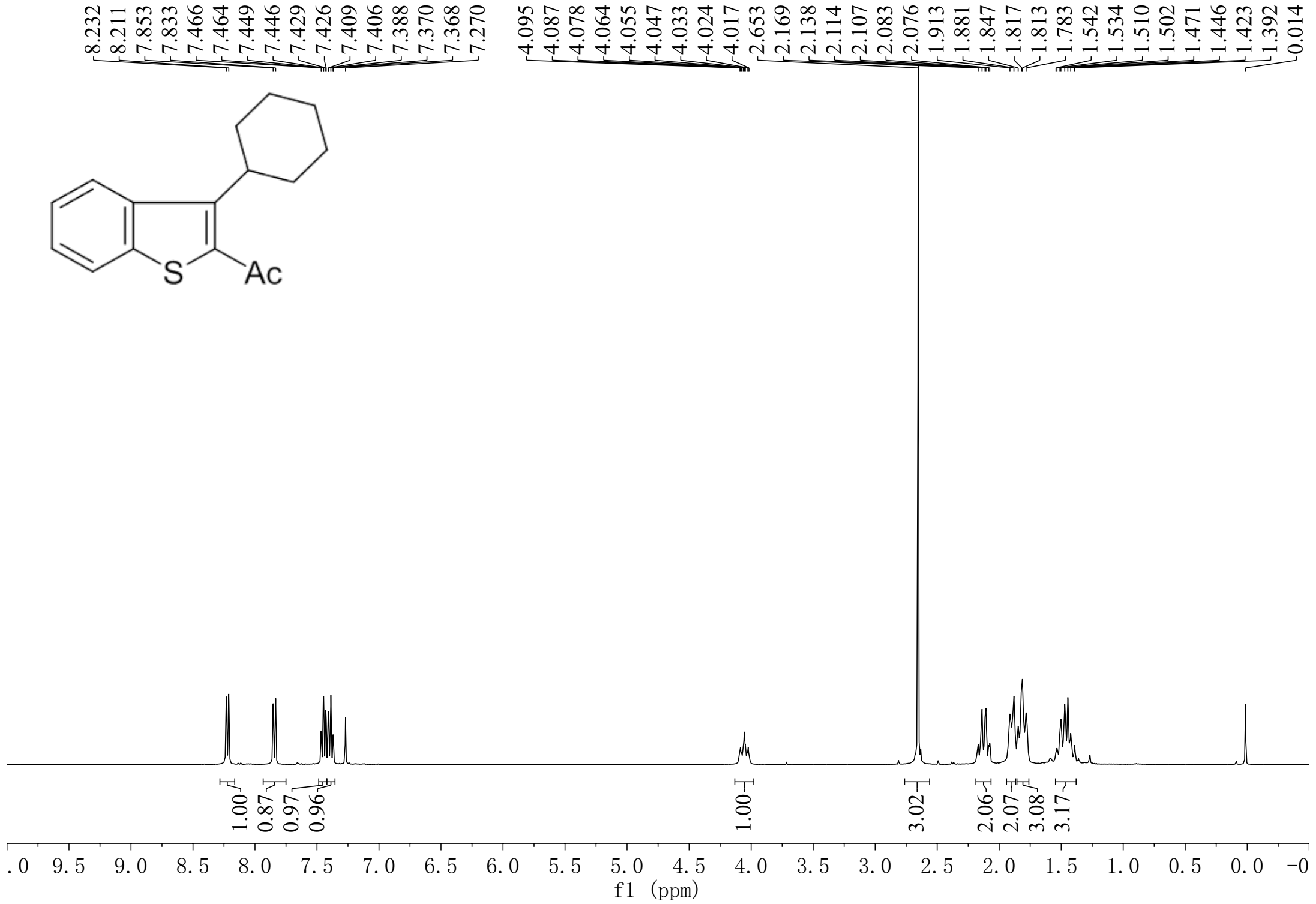
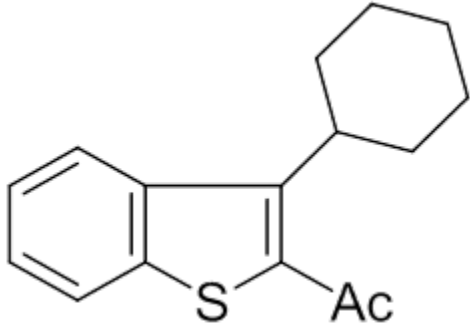

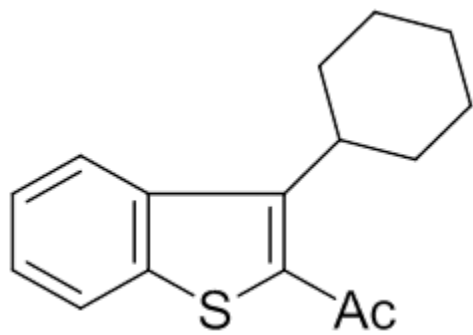

-193.72

148.28
140.35
139.19
134.89
126.67
126.26
124.03
122.93

77.32
77.00
76.68

38.73
31.31
30.99
27.00
26.15

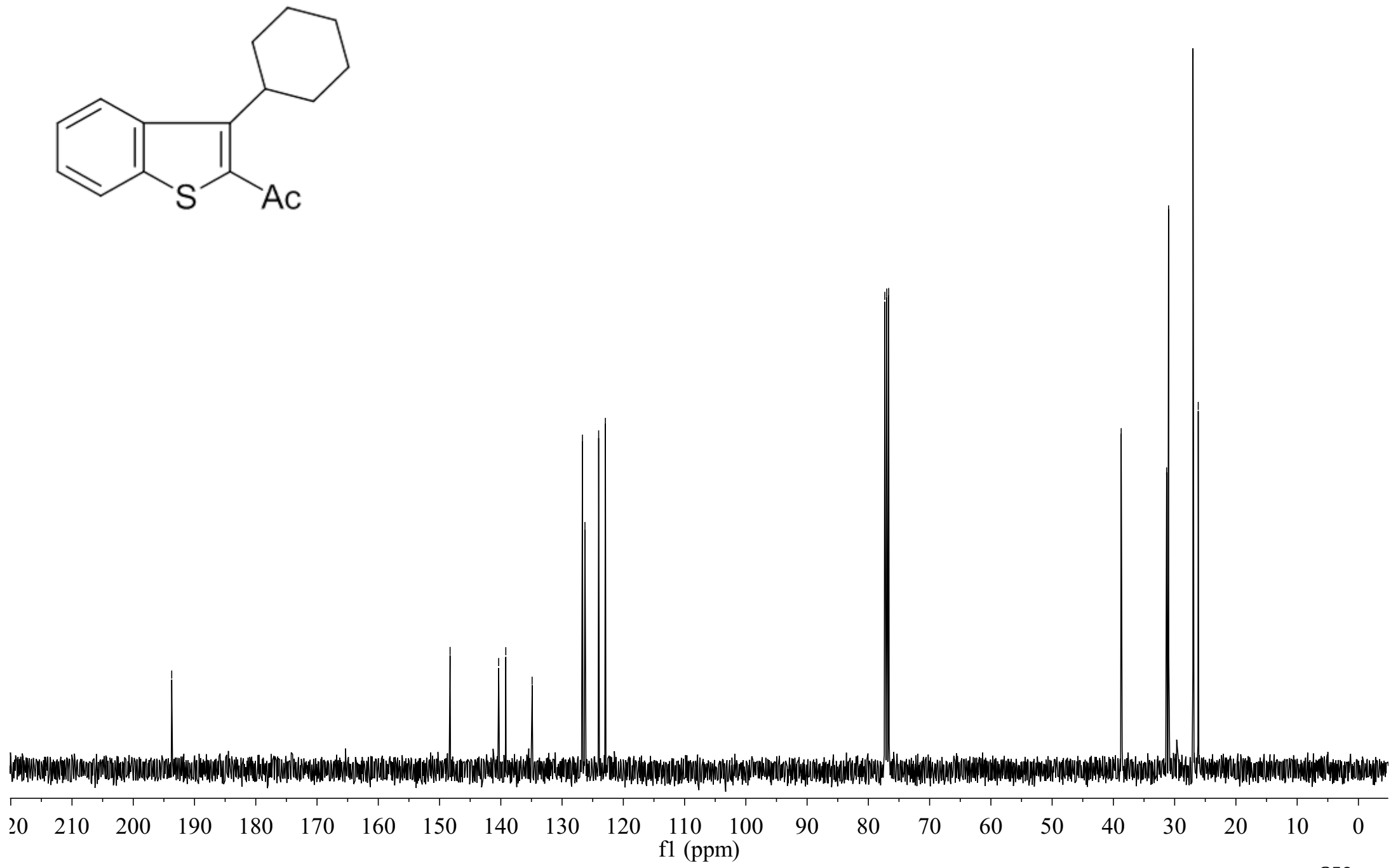

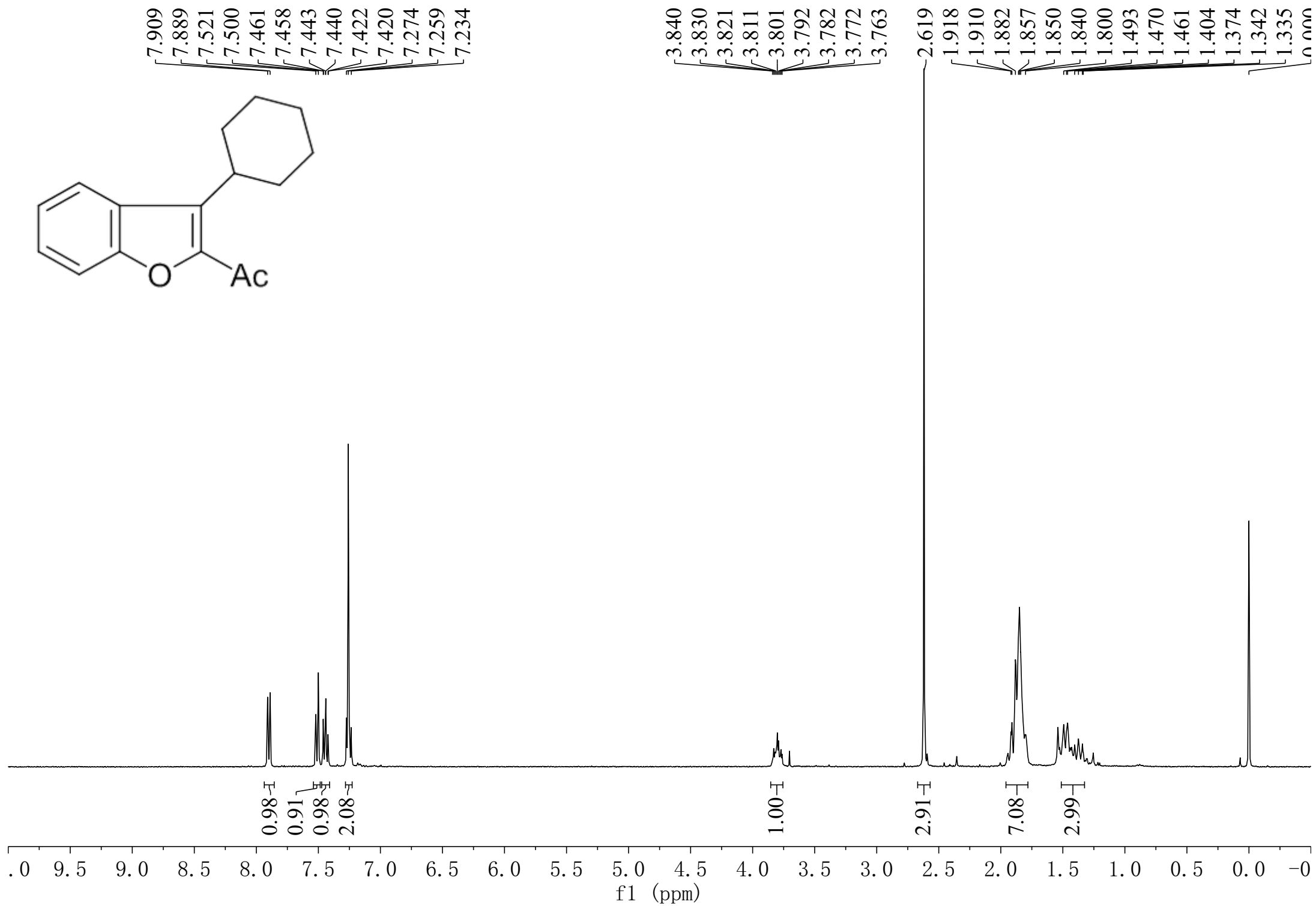
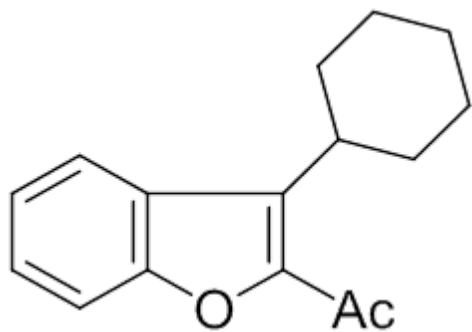

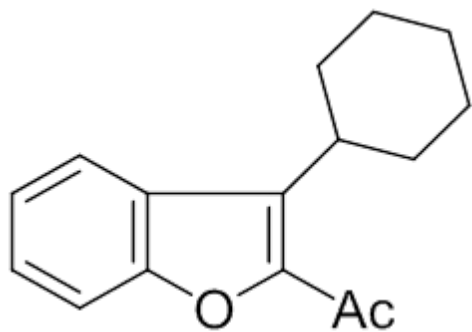

-191.76

-154.35

-146.94

133.34

127.68

127.60

123.78

122.75

-112.36

77.32

77.00

76.68

35.22

31.92

28.33

26.64

26.17

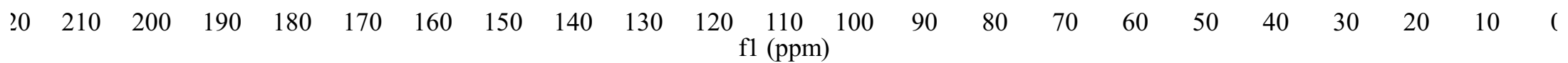

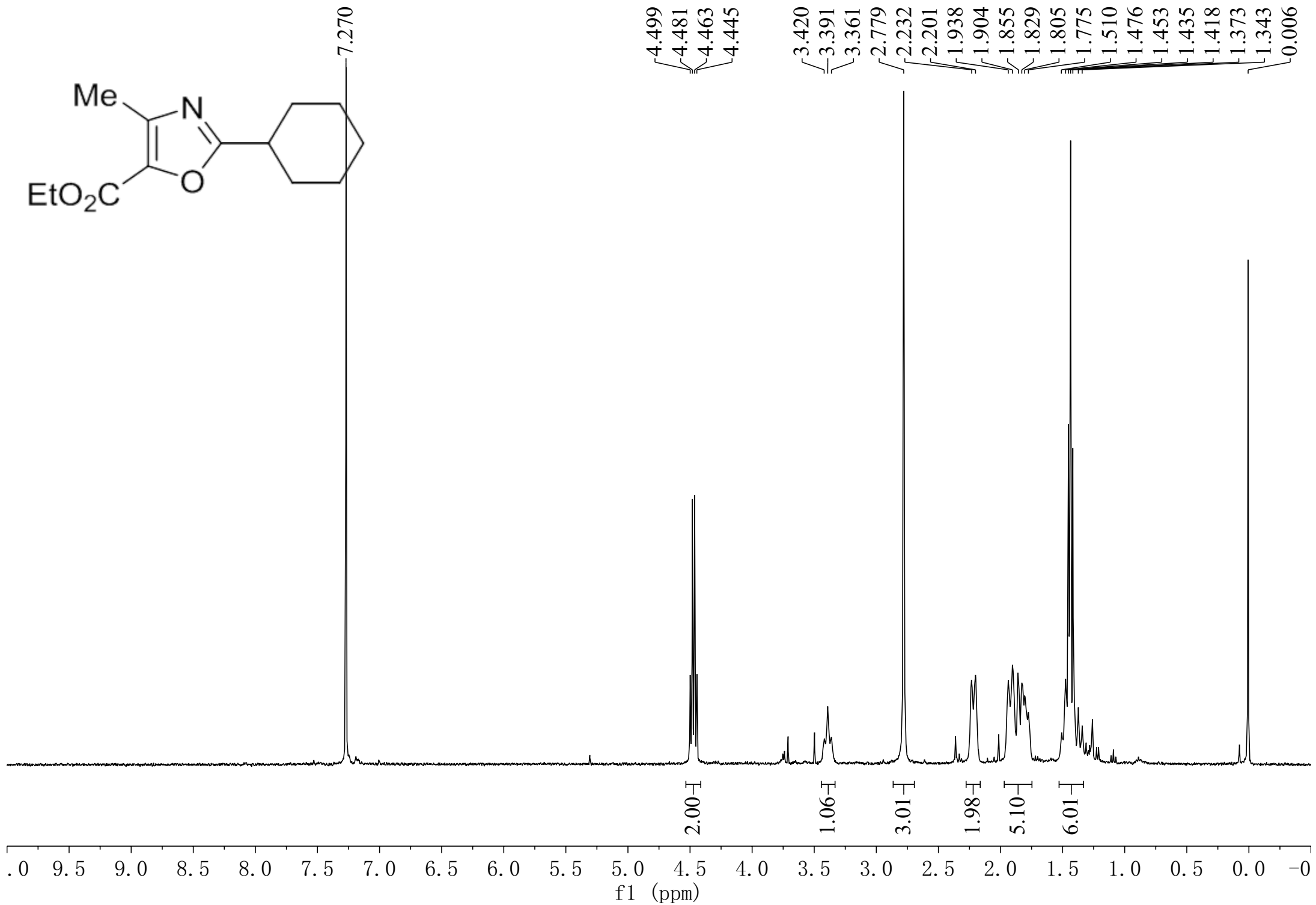
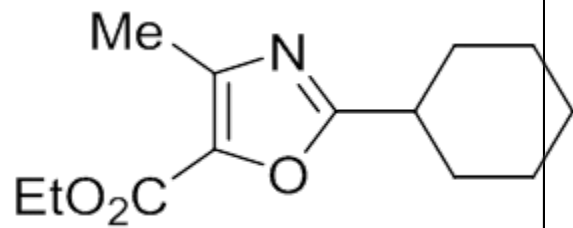

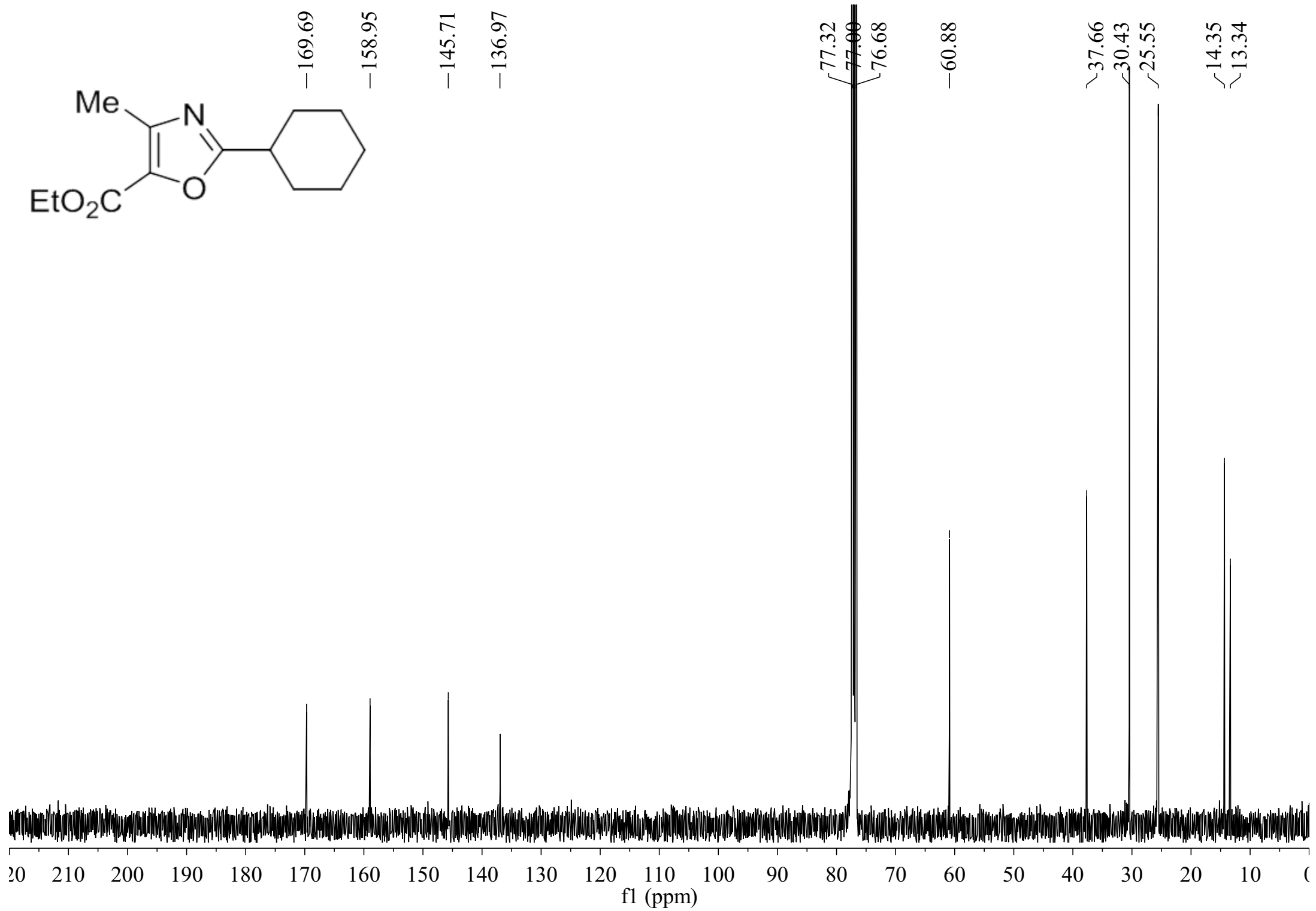
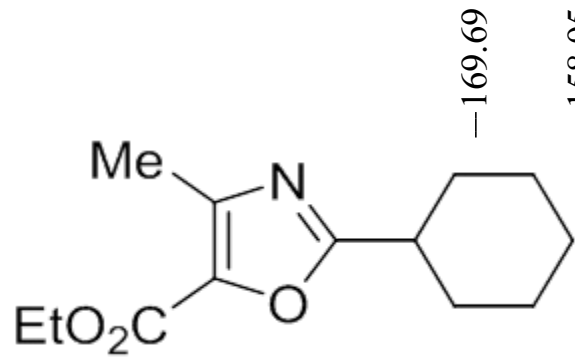

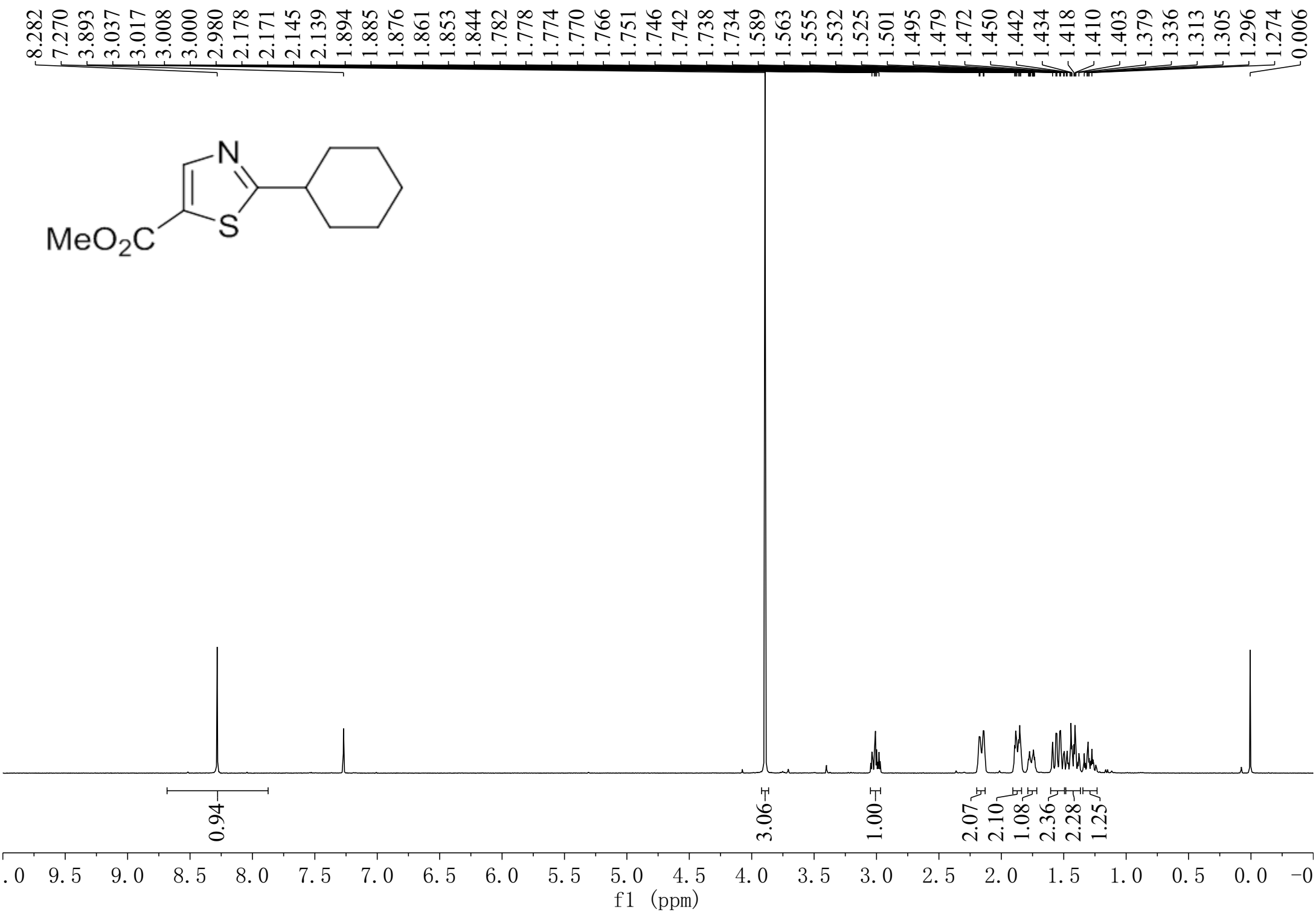
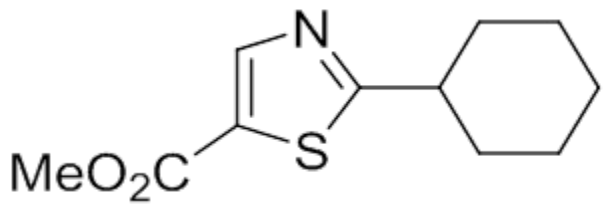

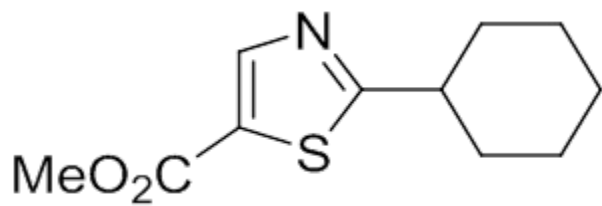

-183.25

-161.98

-148.09

-127.56

77.32

77.00

76.68

-52.28

-42.99

-33.46

25.91

25.66

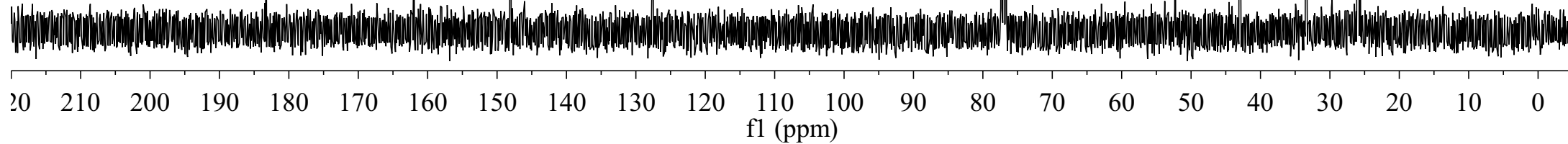

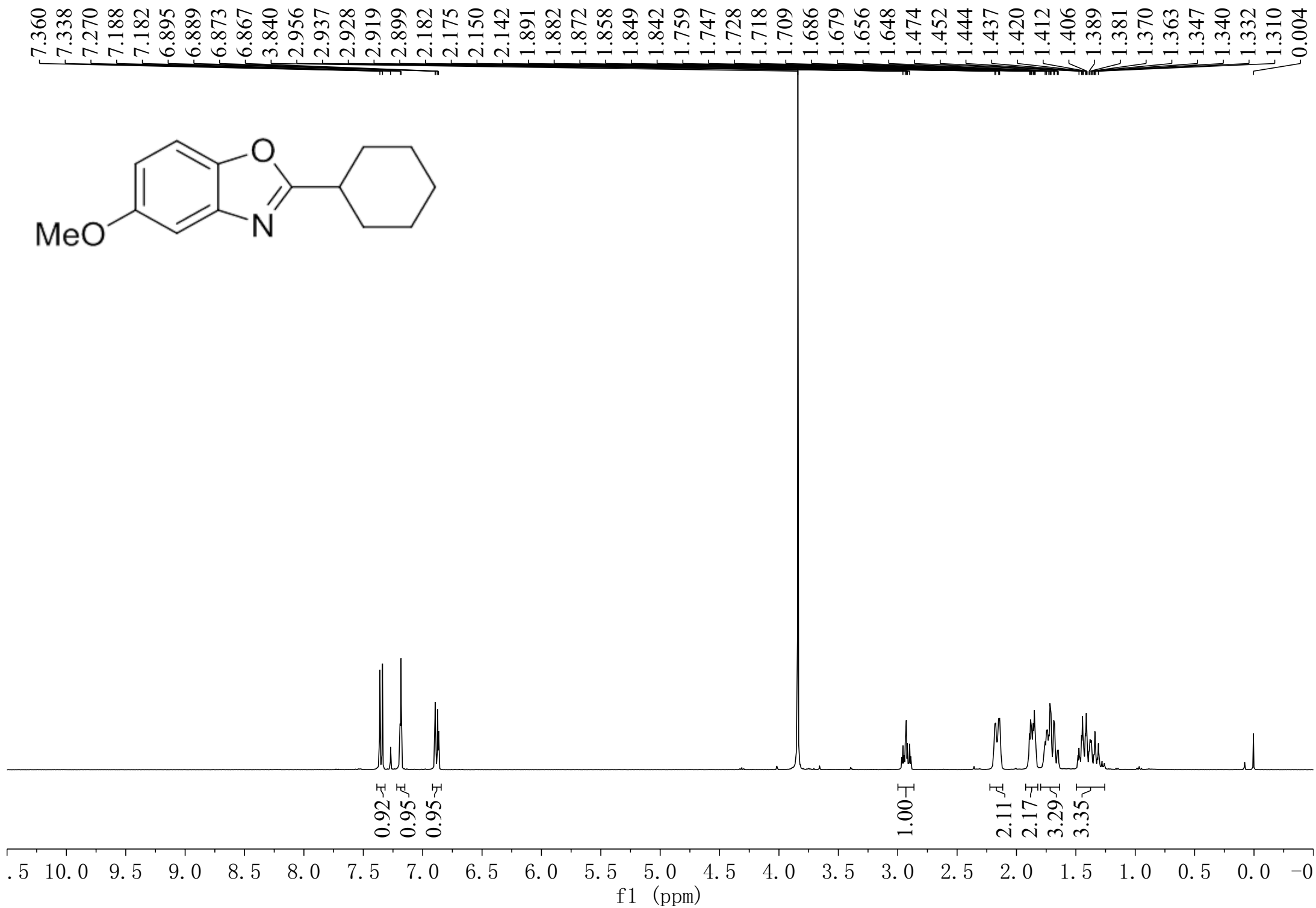
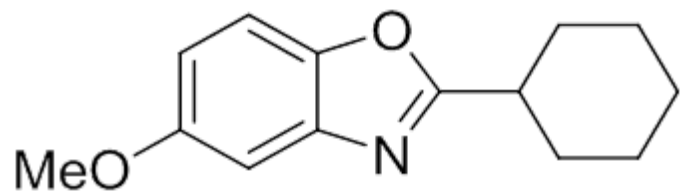

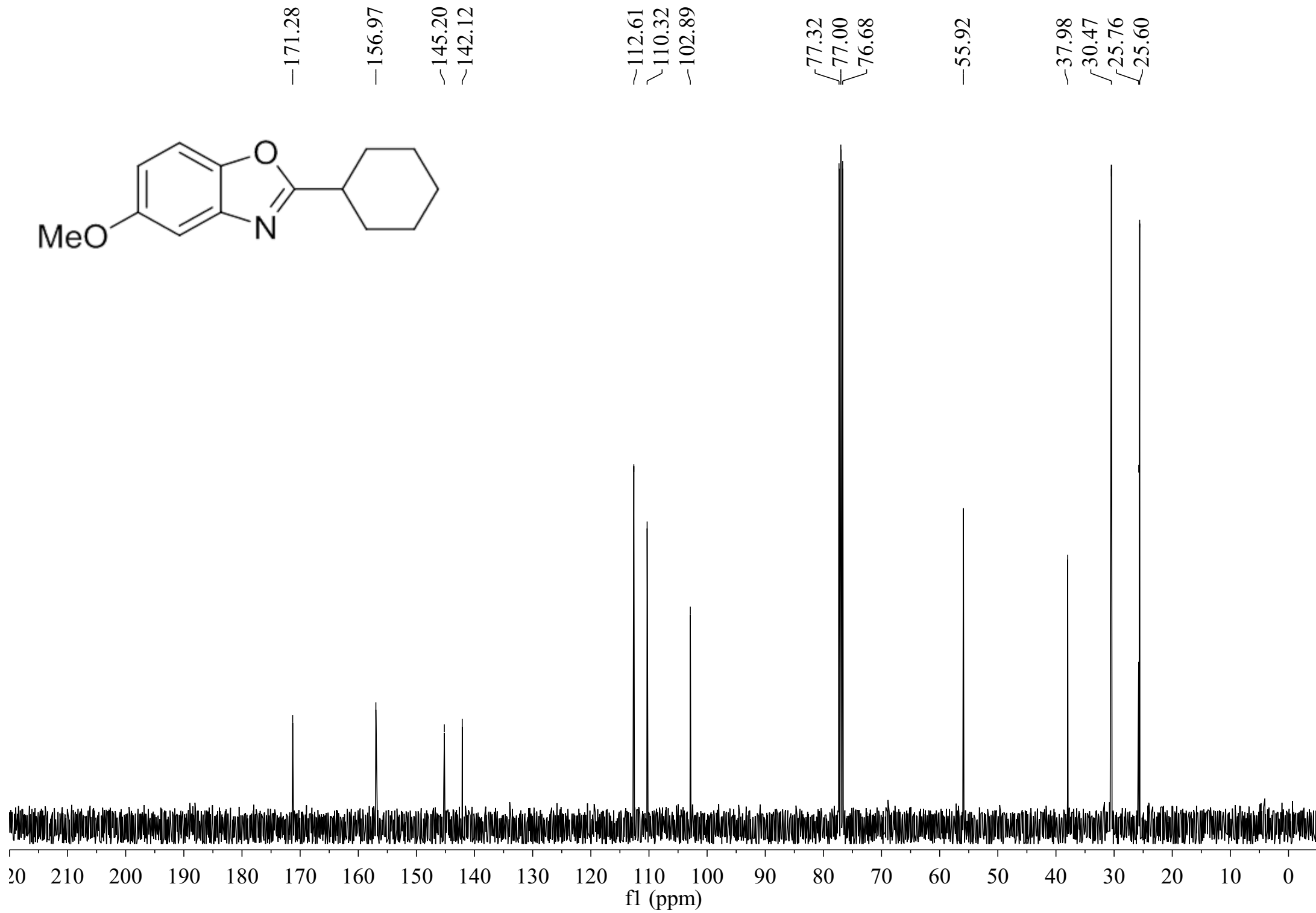
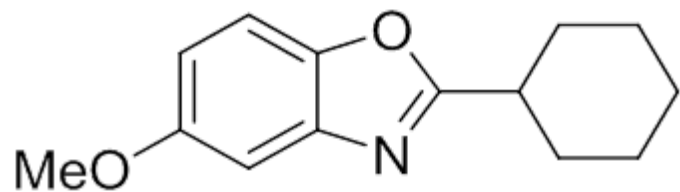

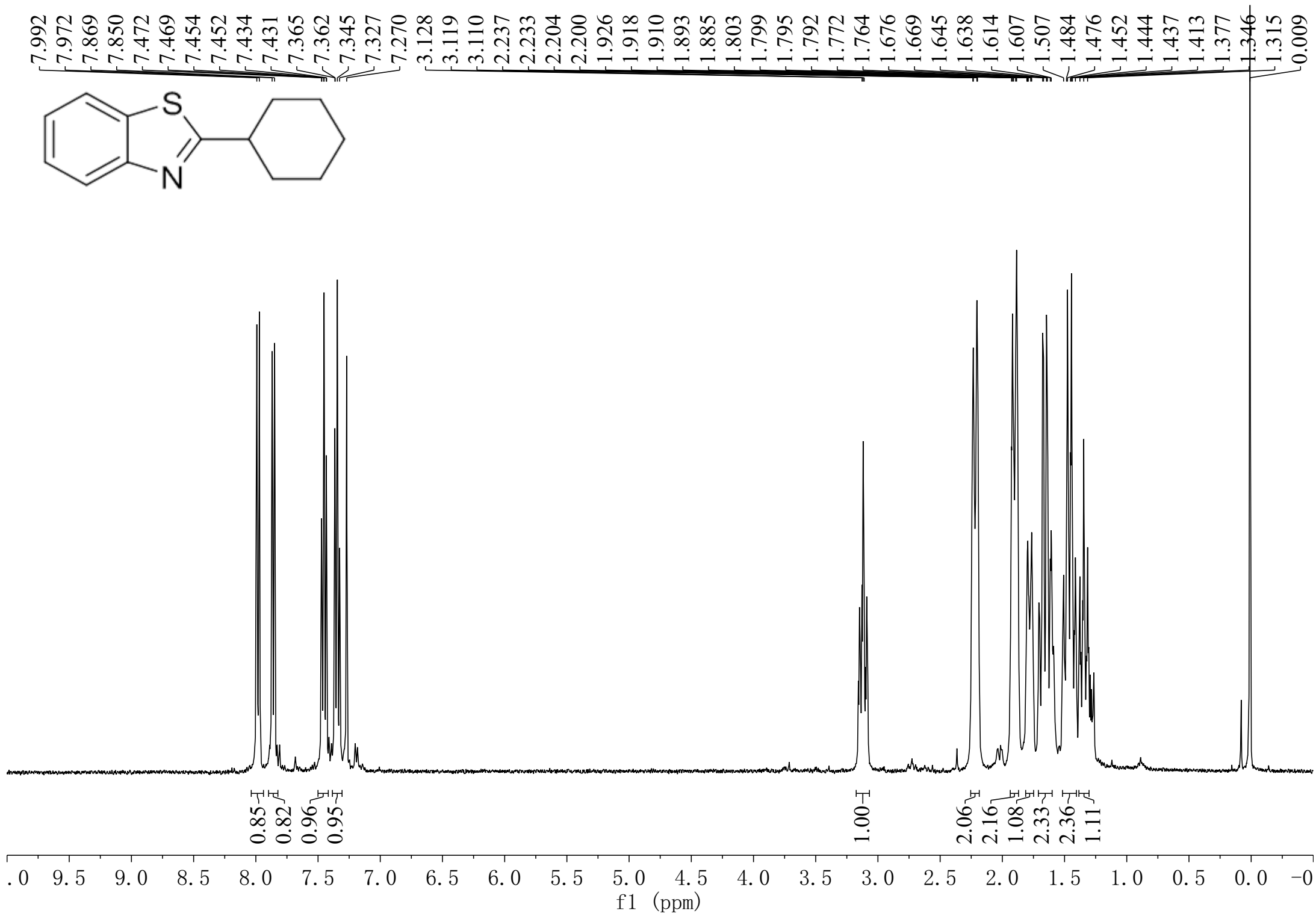

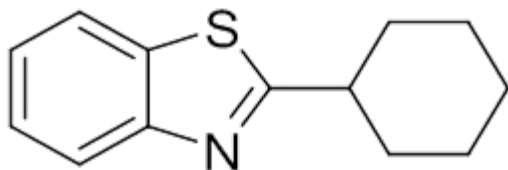

-177.58

-153.12

134.55

125.77

124.47

122.55

121.53

77.32

77.00

76.68

-43.44

-33.42

26.06

25.78

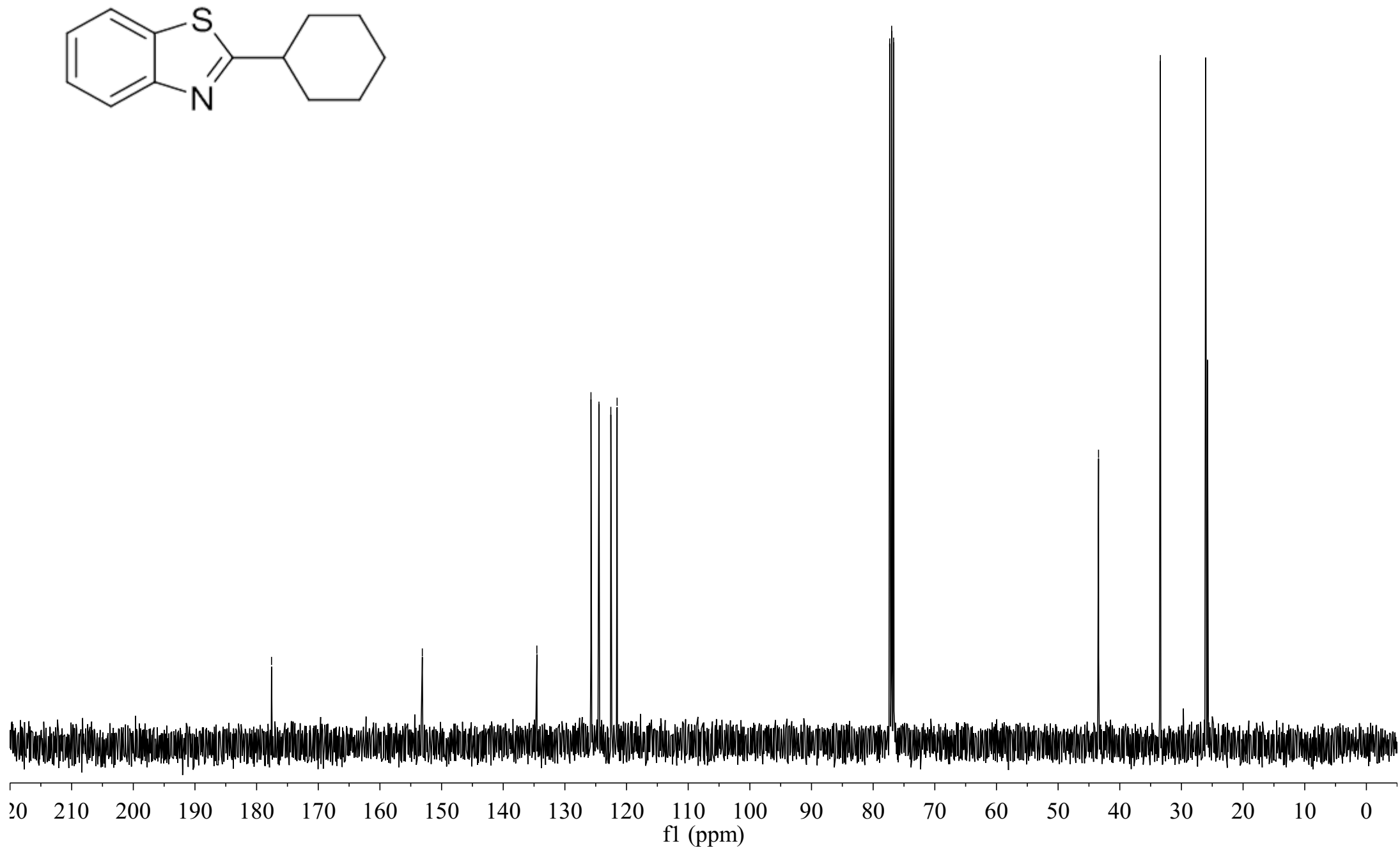

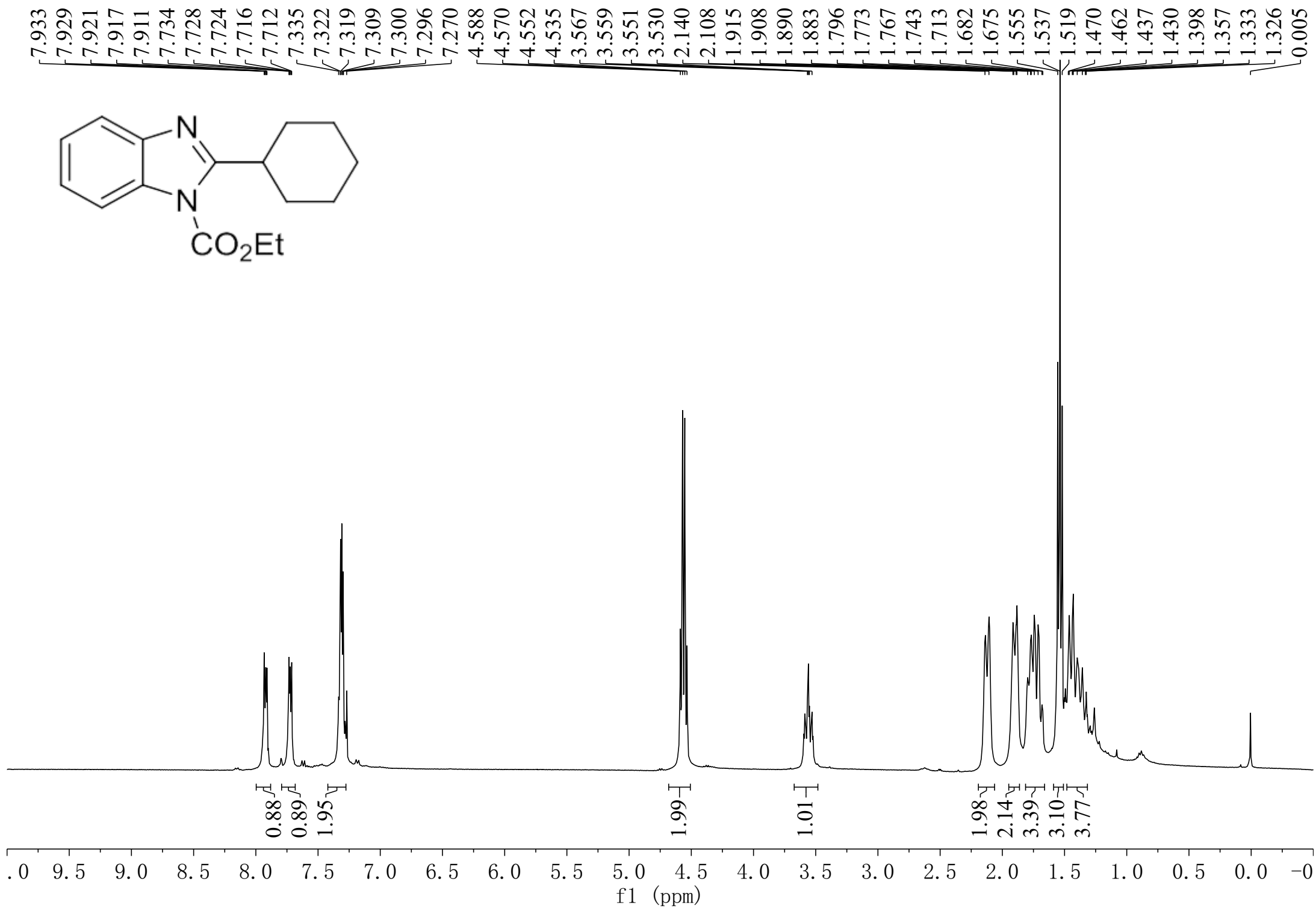
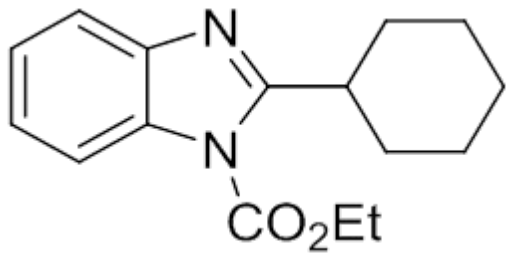

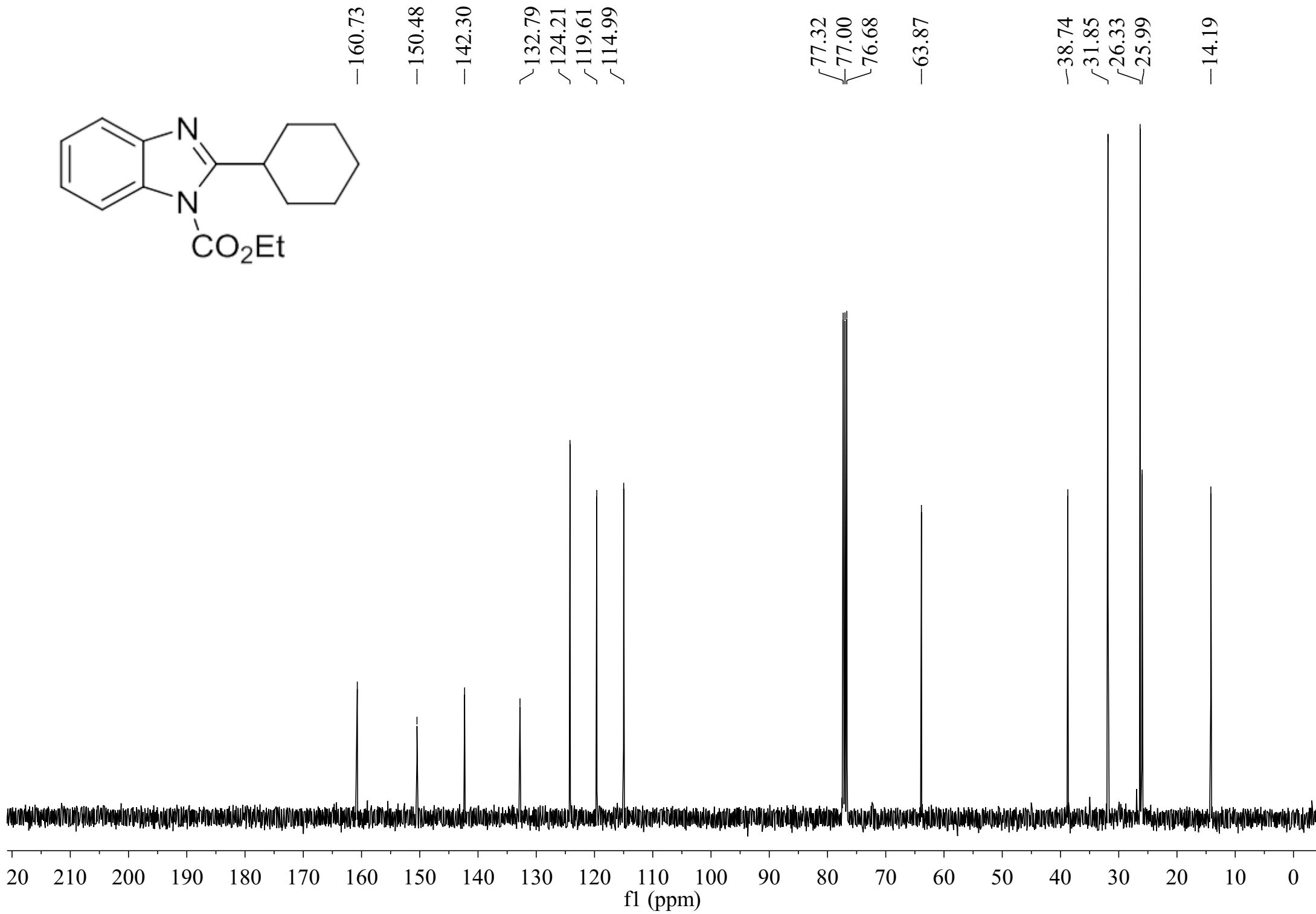
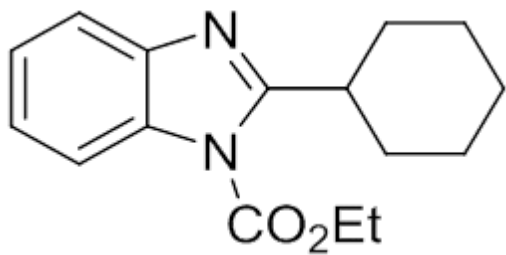

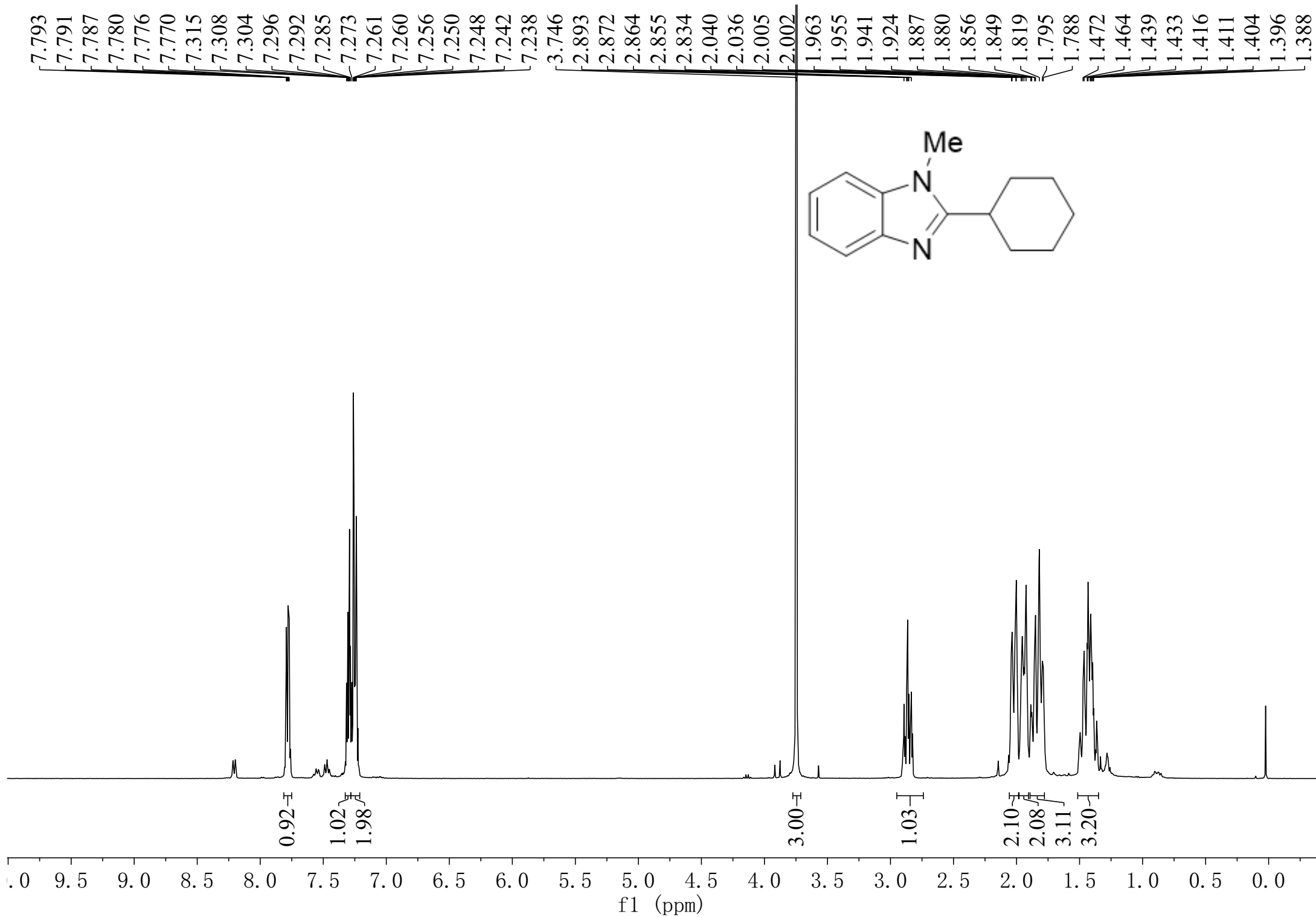

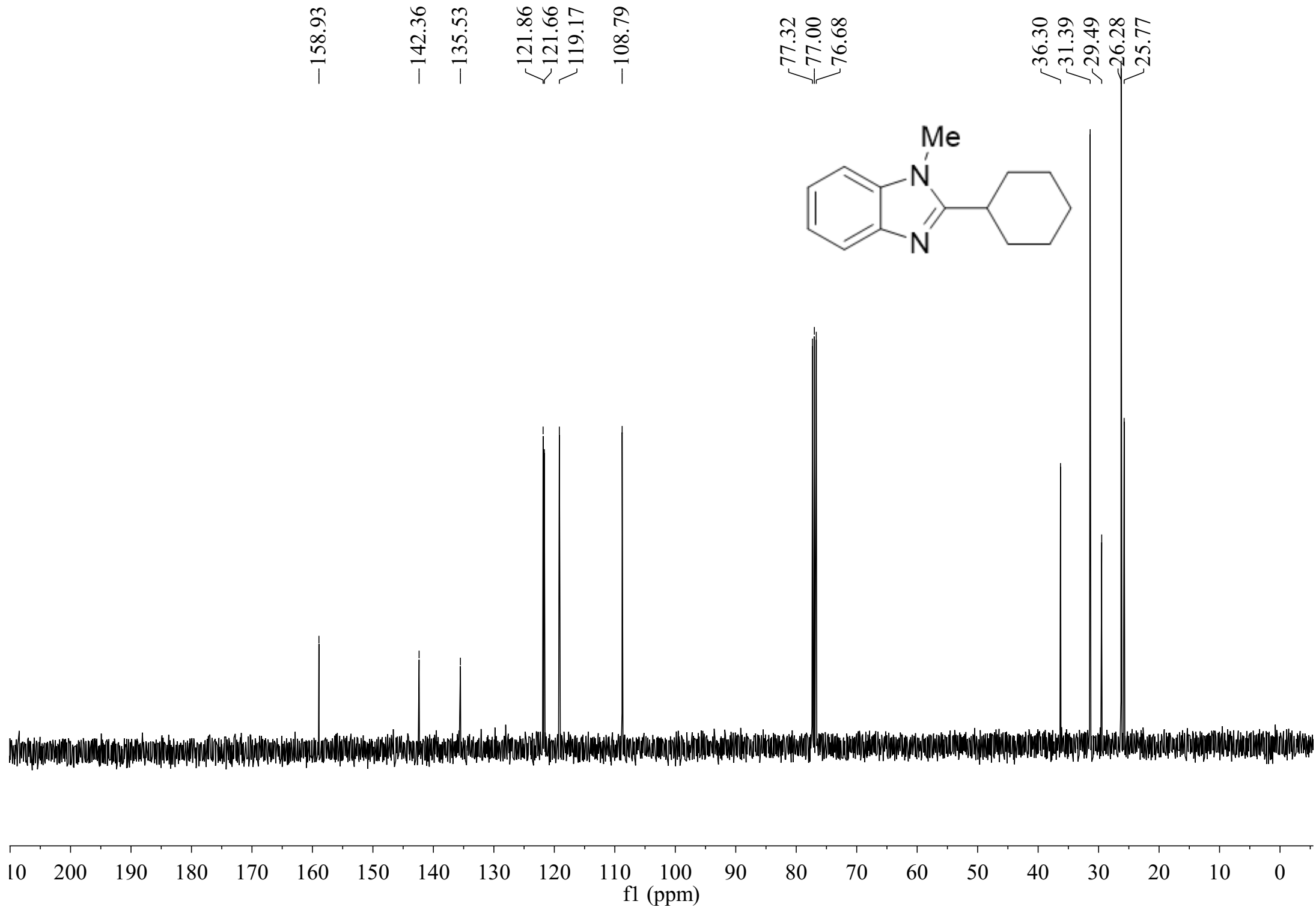

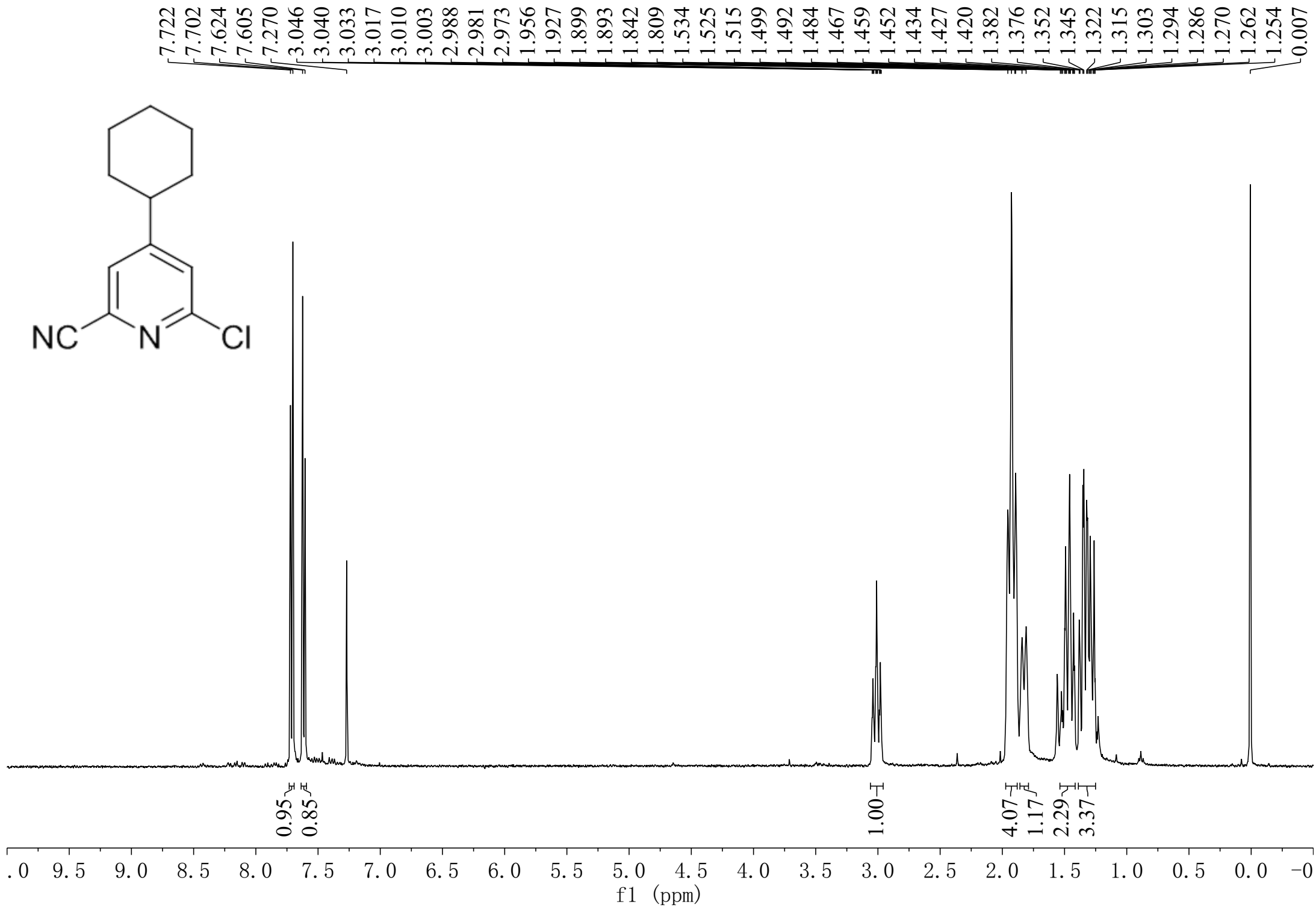
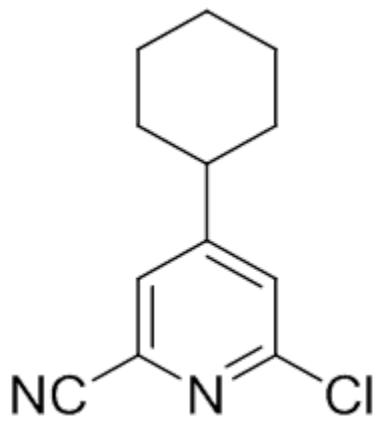

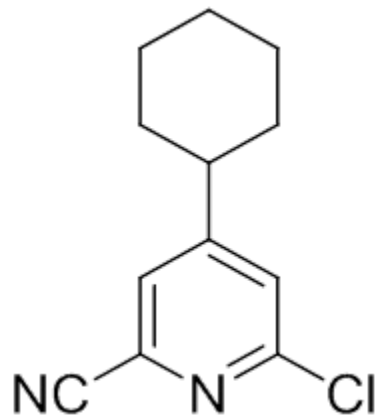

-152.14
-146.31
-136.49
-130.21
-127.59
-116.17

77.32
77.00
76.68

~40.70
32.45
26.40
25.79

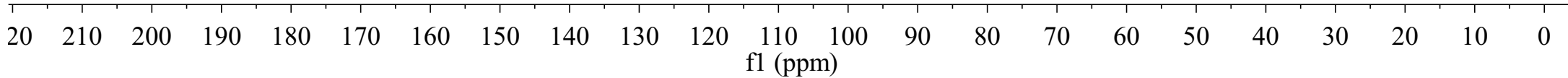

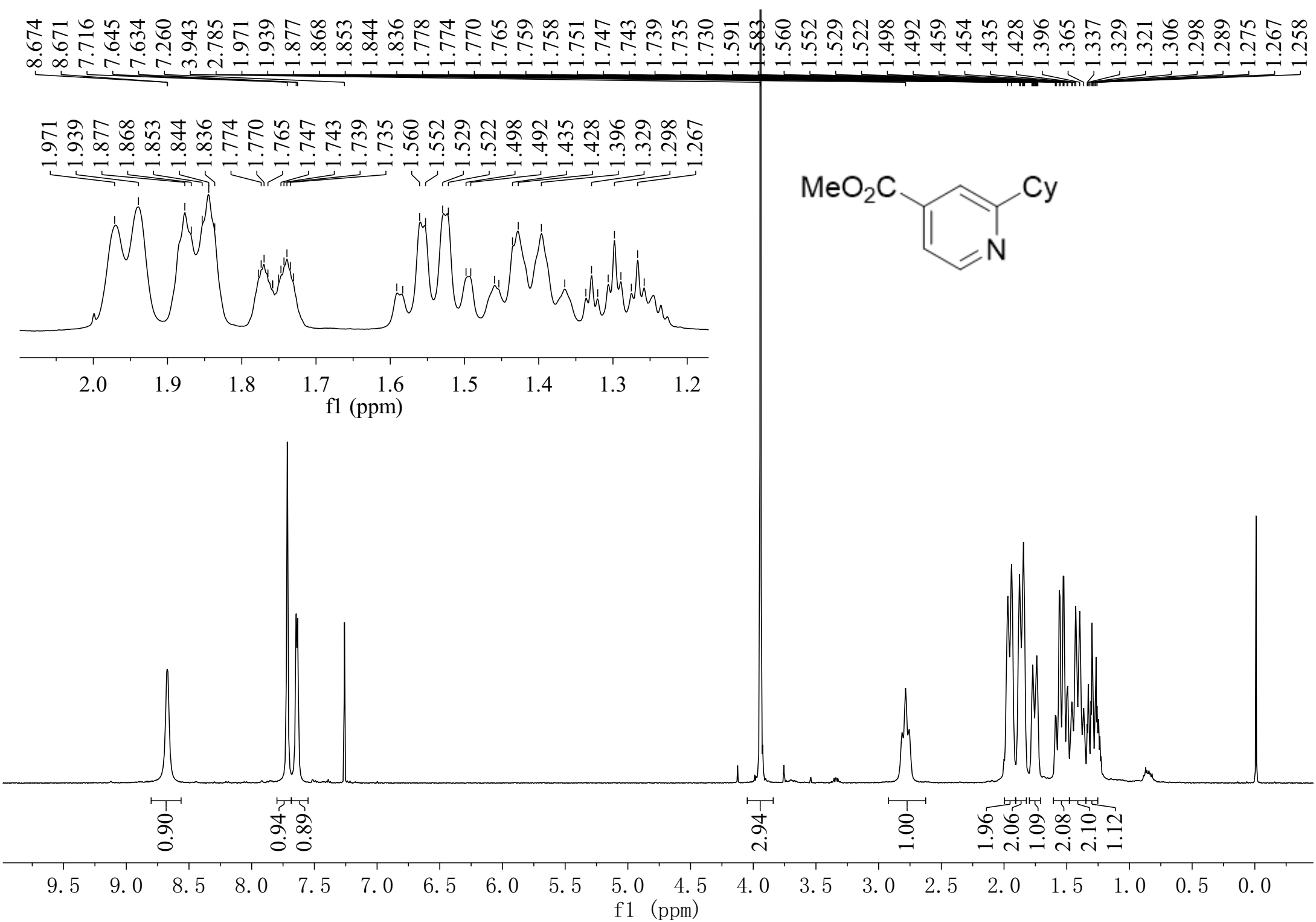

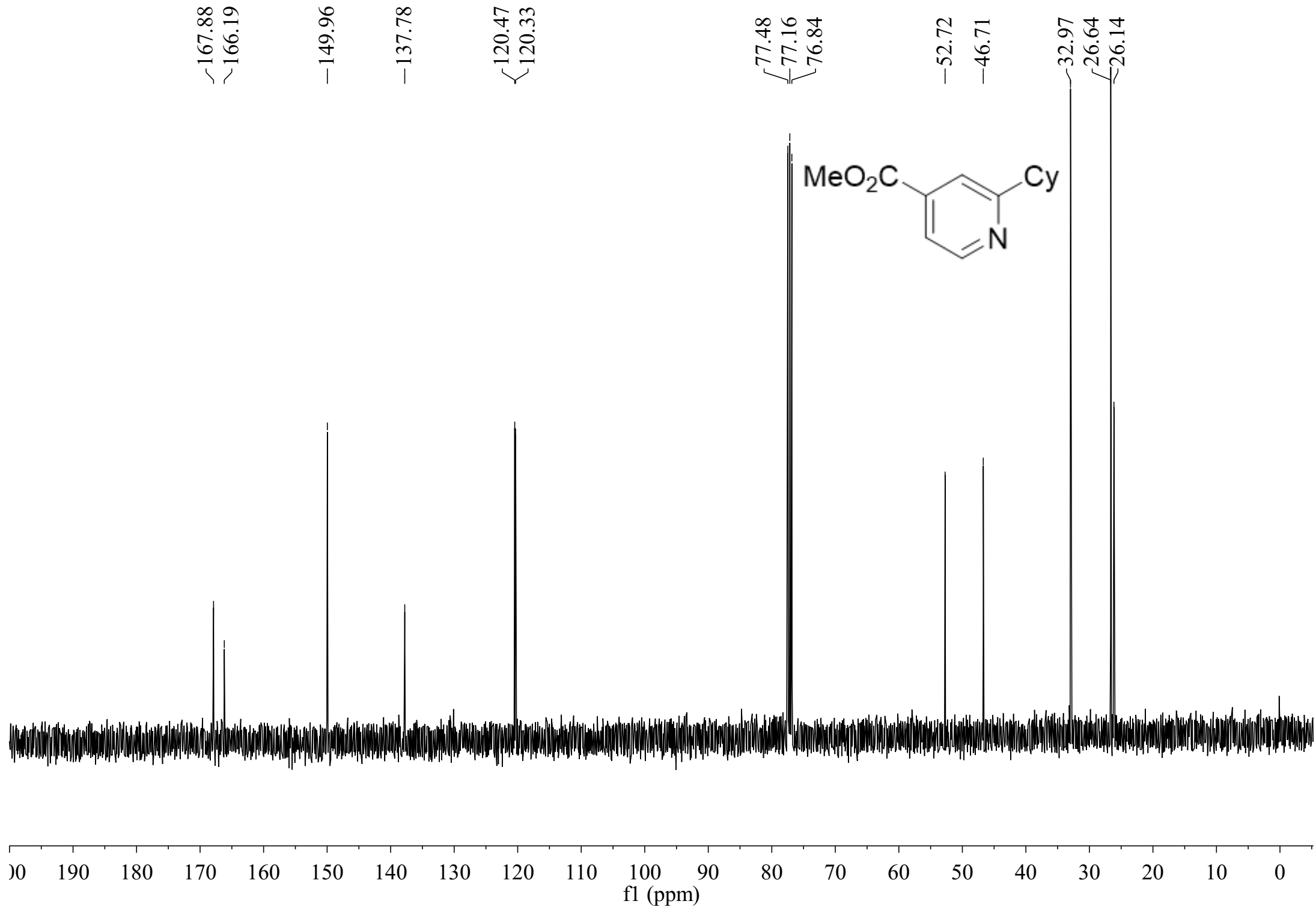

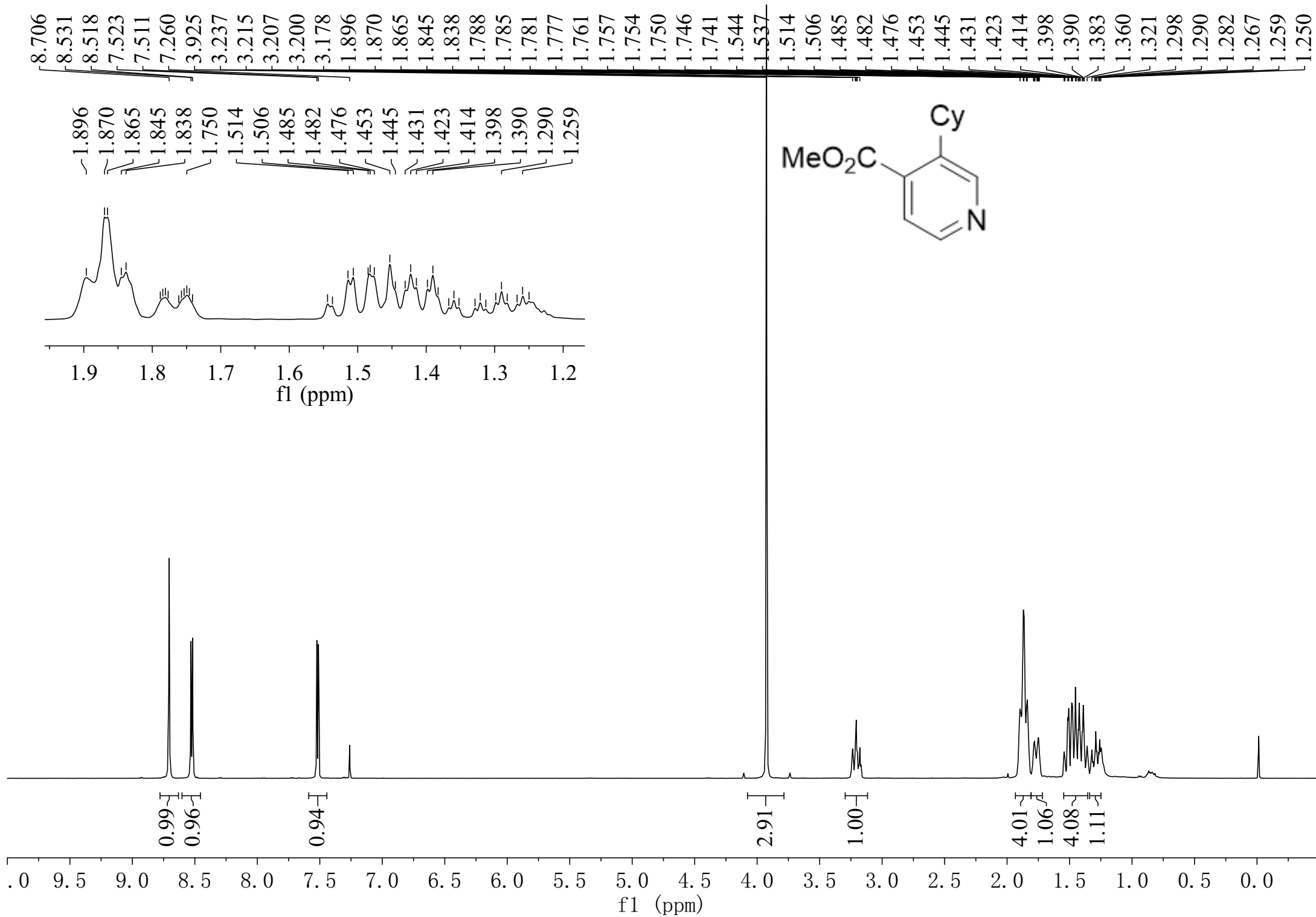

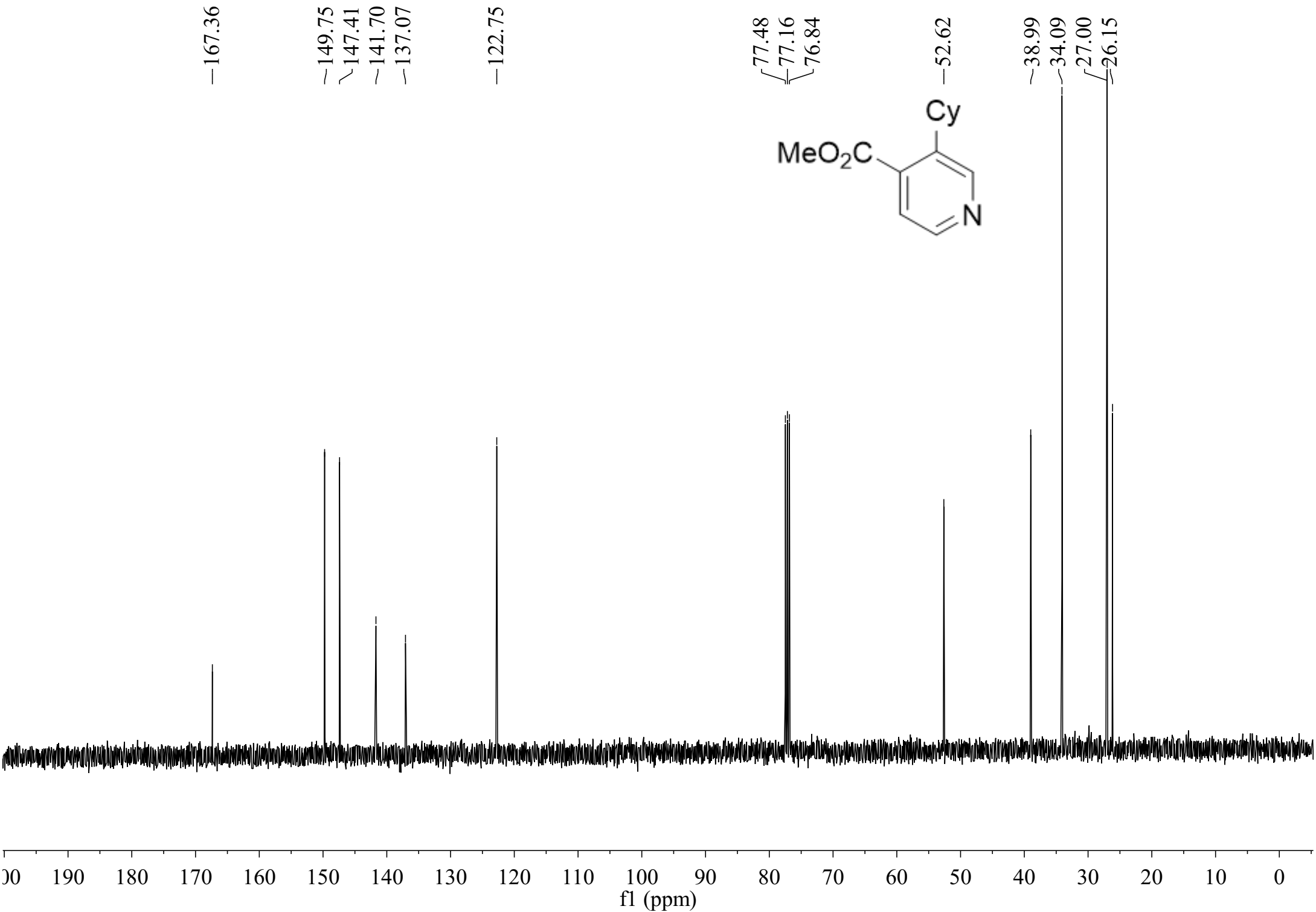

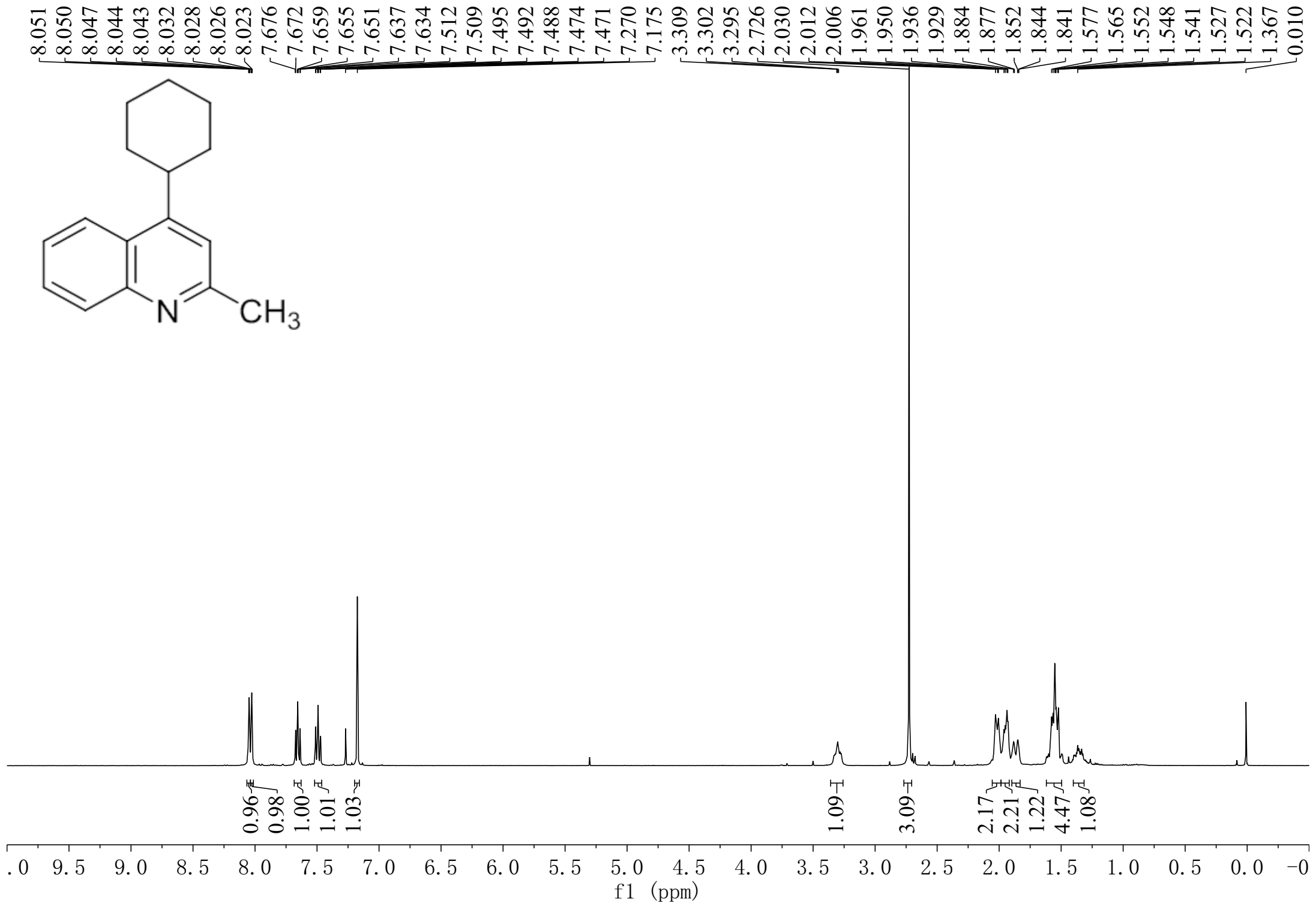
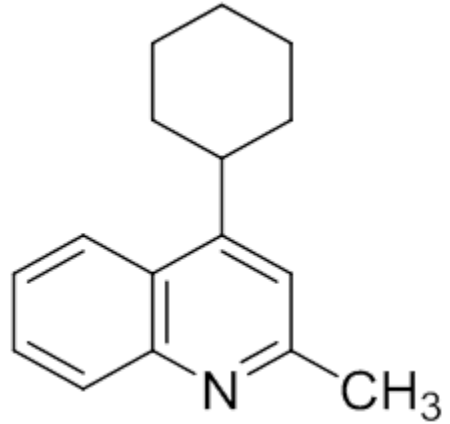

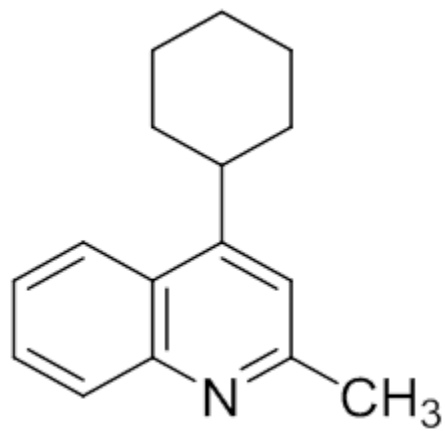

~158.81
~153.25
~148.20

129.58
128.73
125.23
125.16
122.81
118.29

77.32
77.00
76.68

38.79
33.58
26.94
26.33
25.54

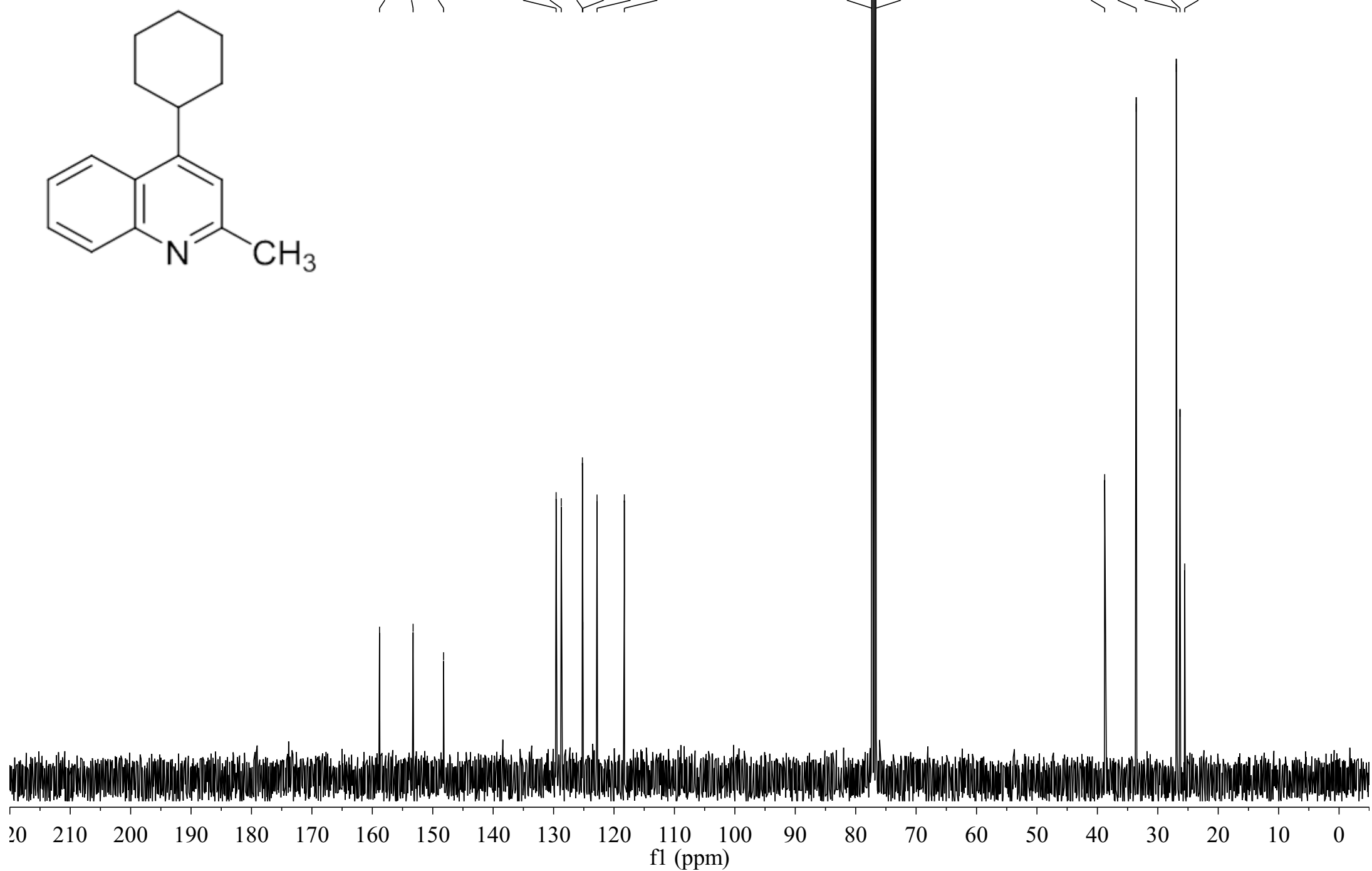

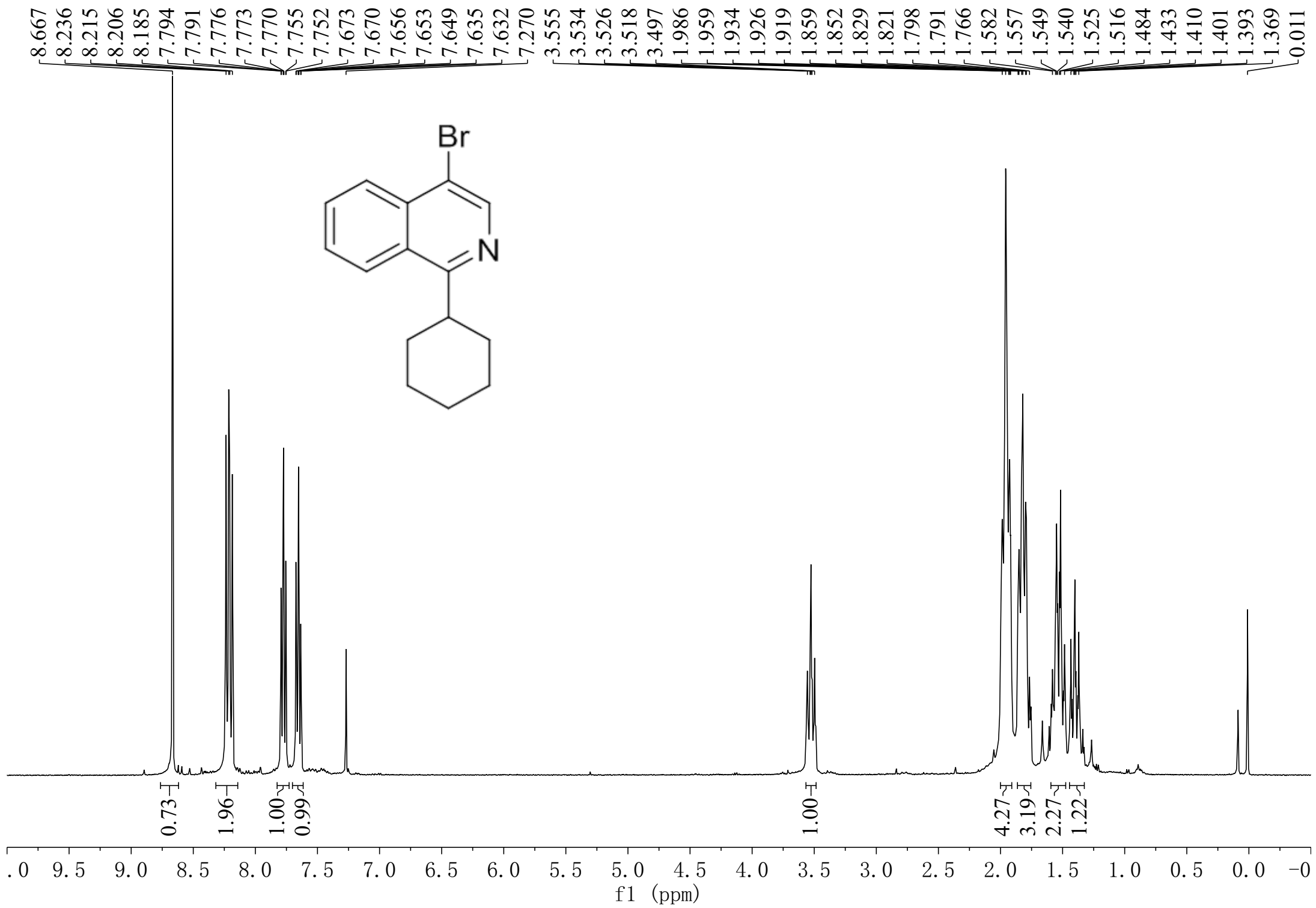

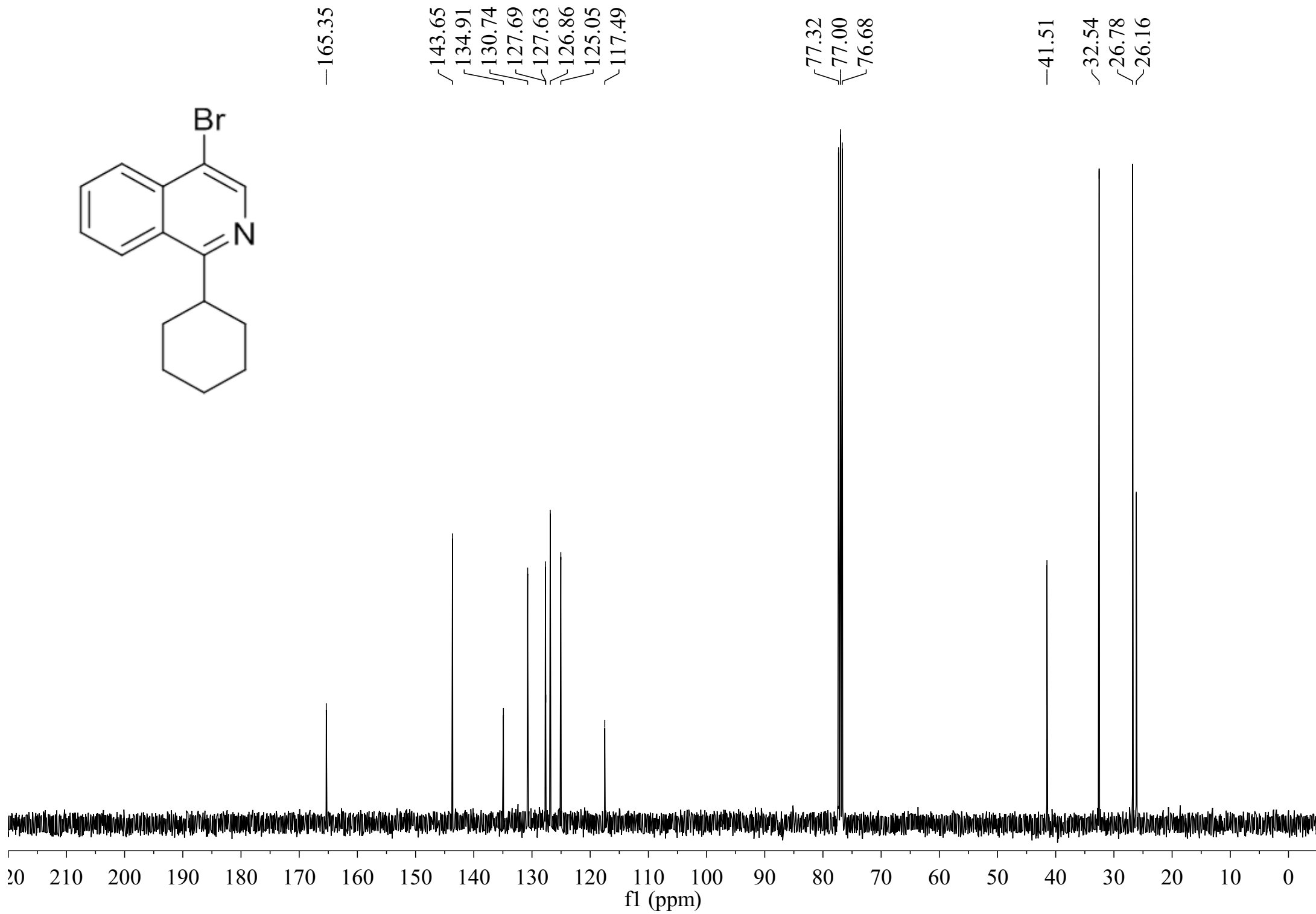
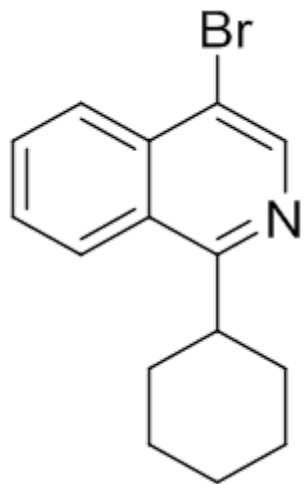

8.138
7.270
-2.677
-2.656
-2.648
-2.640
-2.618
-2.496
-2.484
-1.933
-1.928
-1.925
-1.900
-1.896
-1.870
-1.863
-1.855
-1.839
-1.831
-1.824
-1.763
-1.760
-1.756
-1.752
-1.748
-1.737
-1.733
-1.729
-1.725
-1.721
-1.717
-1.535
-1.527
-1.504
-1.497
-1.472
-1.468
-1.445
-1.422
-1.414
-1.407
-1.390
-1.382
-1.375
-1.351
-1.323
-1.292
-1.284
-1.261
-0.010

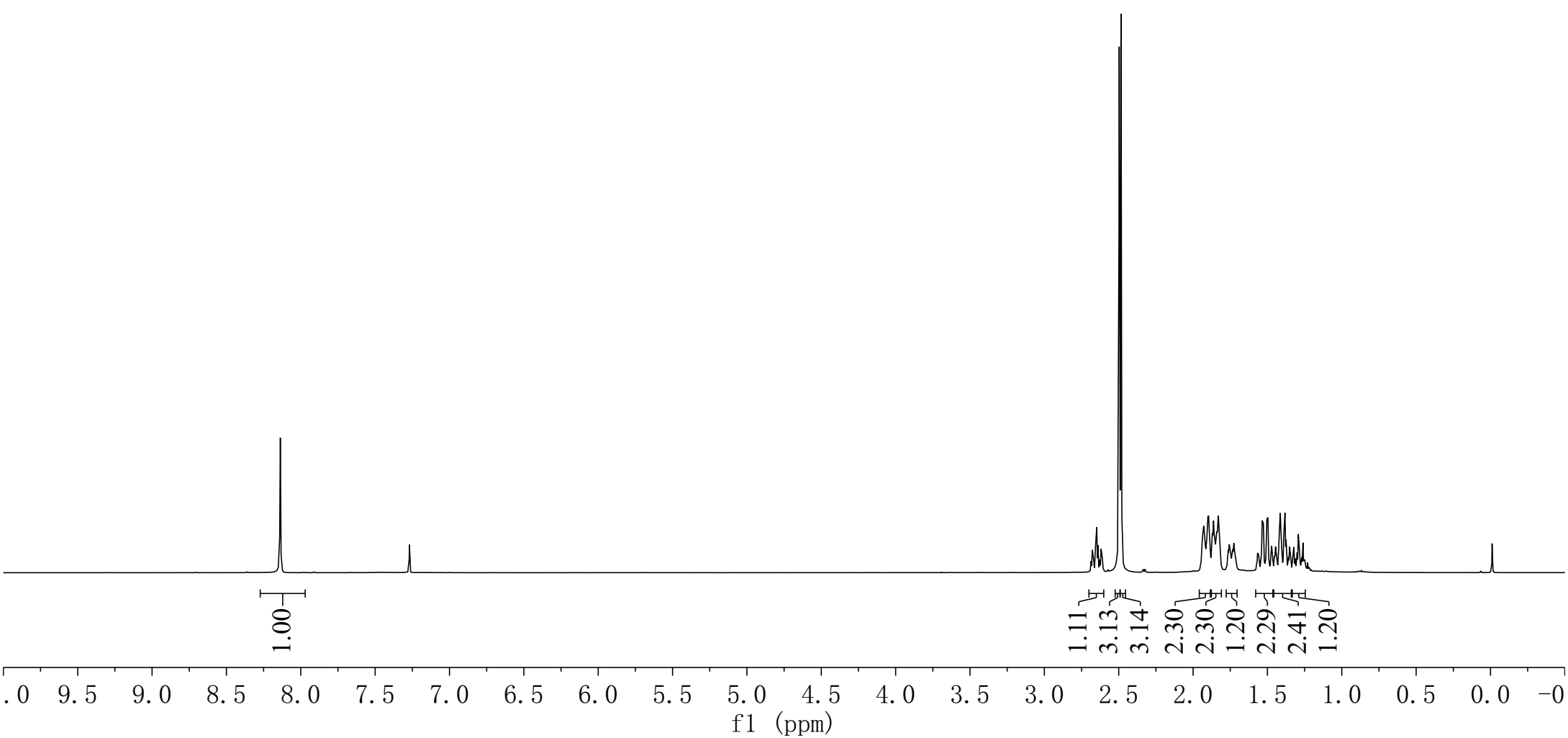
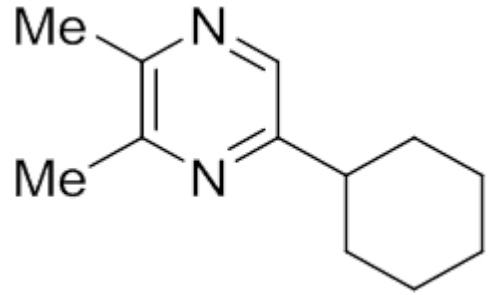

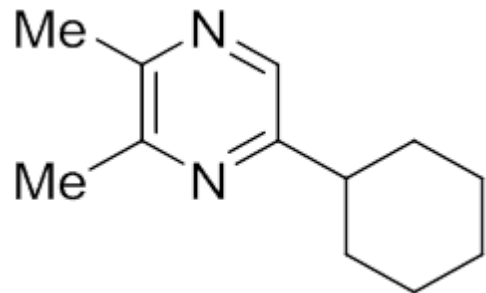

157.84
151.09
149.23
139.01

77.32
77.00
76.68

43.80
32.61
26.43
25.89
22.03
21.56

20 210 200 190 180 170 160 150 140 130 120 110 100 90 80 70 60 50 40 30 20 10 0

fl (ppm)

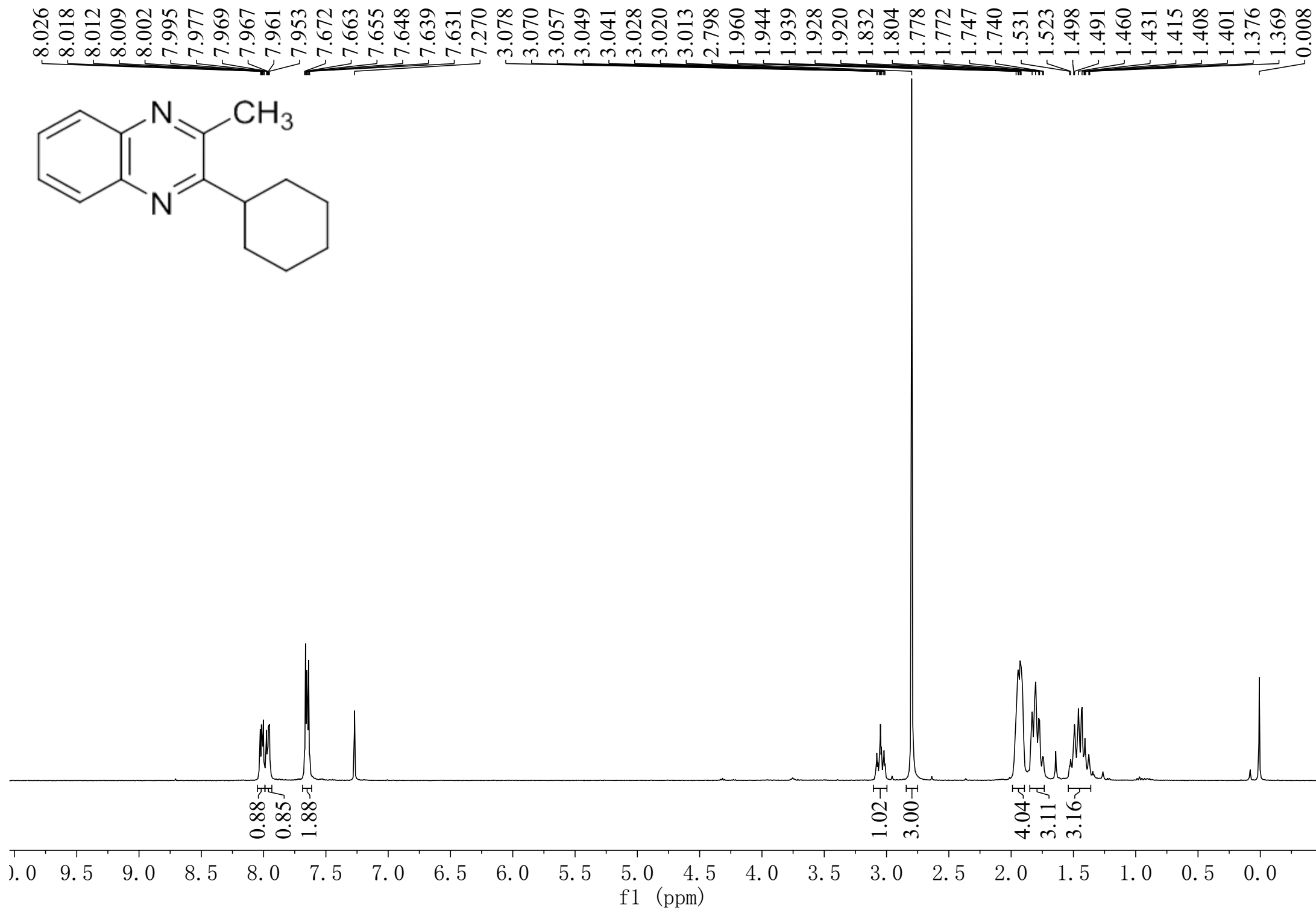
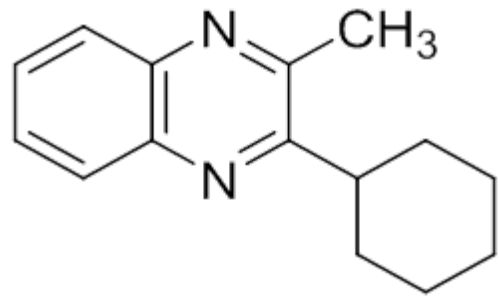

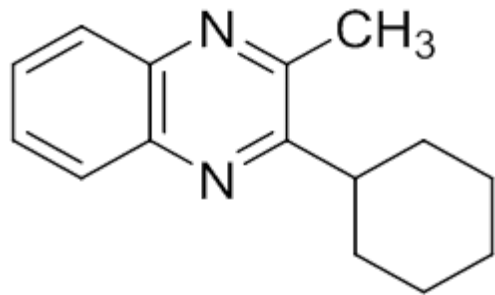

160.32
152.63
141.36
140.58
128.73
128.62
128.49
128.18

77.32
77.00
76.68

42.59
31.57
26.61
25.97
22.69

20 210 200 190 180 170 160 150 140 130 120 110 100 90 80 70 60 50 40 30 20 10 0

fl (ppm)

8.126
8.105
7.974
7.952
7.812
7.808
7.794
7.791
7.773
7.770
7.544
7.542
7.527
7.524
7.521
7.506
7.503
7.270
3.511
2.996
2.987
2.979
2.958
2.078
2.050
1.956
1.929
1.895
1.869
1.861
1.838
1.808
1.800
1.779
1.770
1.540
1.533
1.516
1.508
1.501
1.493
1.484
1.461
1.453
1.434
1.422
1.383
1.351
1.344
0.010

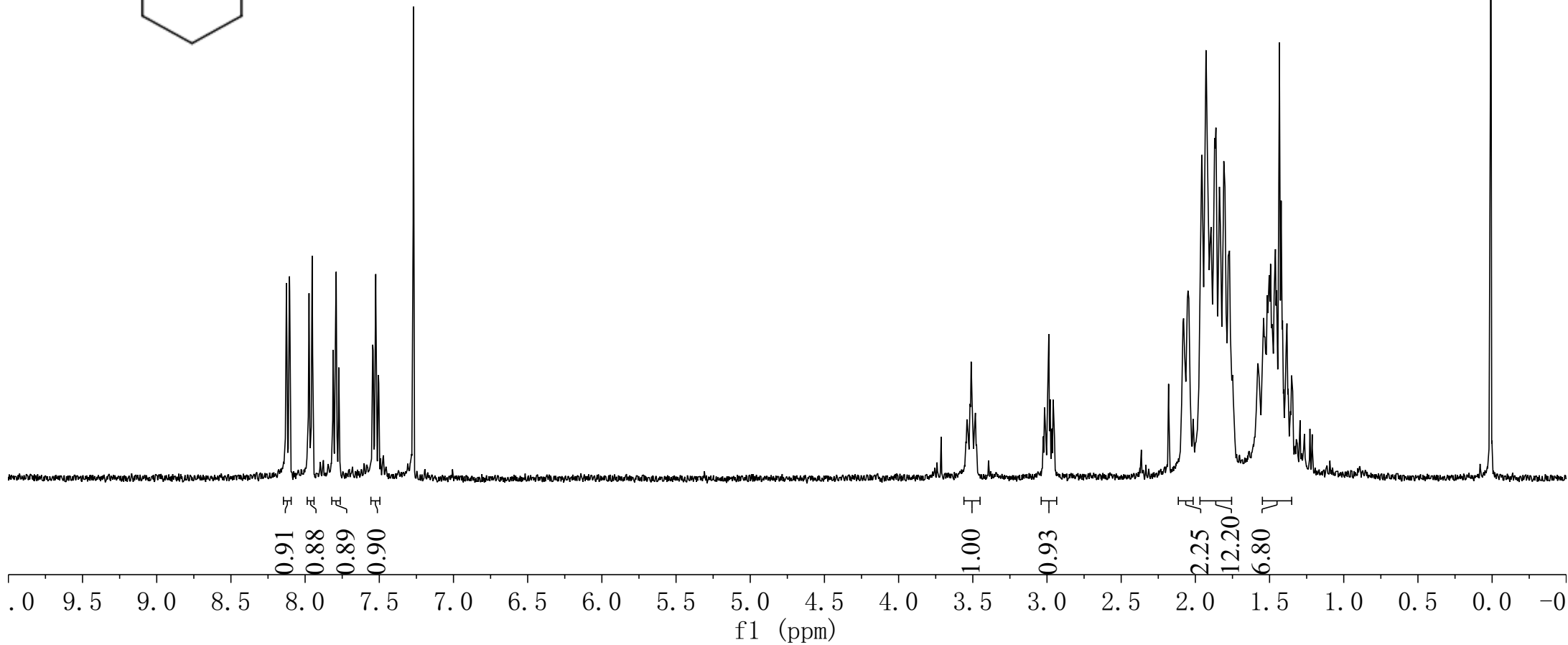
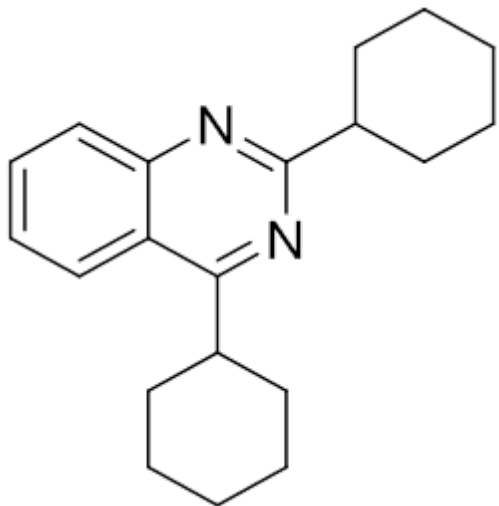

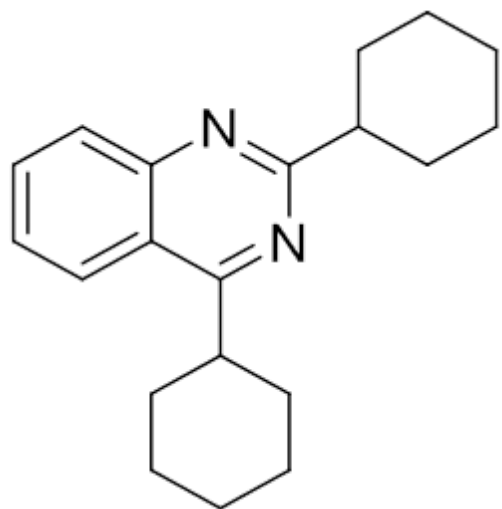

-174.43

-170.15

-150.56

132.63

128.92

125.96

123.94

121.38

77.32

77.00

76.68

-47.92

-41.31

31.99

31.91

26.53

26.34

26.17

26.10

