

Design, synthesis and biological evaluation of new synthesized morpholinopyrimidine-5-carbonitrile derivatives as dual PI3K/mTOR inhibitors

Ghada S. Rady¹, Moshira A. El-Deeb², Marwa T. M. Sarg², Azza T. Taher^{3,4,*}, Amira A. Helwa^{5,*}

-
- 1 Directorate of Health Affairs in Giza, Ministry of Health, Egypt.
 - 2 Department of Pharmaceutical Organic Chemistry, Faculty of Pharmacy (Girls), Al-Azhar University, Cairo, Egypt.
 - 3 Department of Pharmaceutical Organic Chemistry, Faculty of Pharmacy, Cairo University, Cairo 11562, Egypt.
 - 4 Department of Pharmaceutical Organic Chemistry, Faculty of Pharmacy, October 6 University (O6U), 6th of October city, Giza 12585, Egypt.
 - 5 Department of Pharmaceutical Organic Chemistry, College of Pharmaceutical Sciences and Drug Manufacturing, Misr University for Science and Technology (MUST), 6th of October city, Giza, Egypt.

*Correspondence:

Dr. Amira A. Helwa

Department of Pharmaceutical Organic Chemistry, College of Pharmaceutical Sciences and Drug Manufacturing, Misr University for Science and Technology (MUST), Al-Motamayez District, P.O. Box: 77, 6th of October city, Giza, Egypt.

Email: amira.helwa@must.edu.eg

ORCID: 0000-0002-3330-476X

Prof. Dr. Azza T. Taher

Department of Pharmaceutical Organic Chemistry, Faculty of Pharmacy, Cairo University, Cairo 11562, Egypt.

Email: azza.shalaby@pharma.cu.edu.eg

Spectral data of compound 1

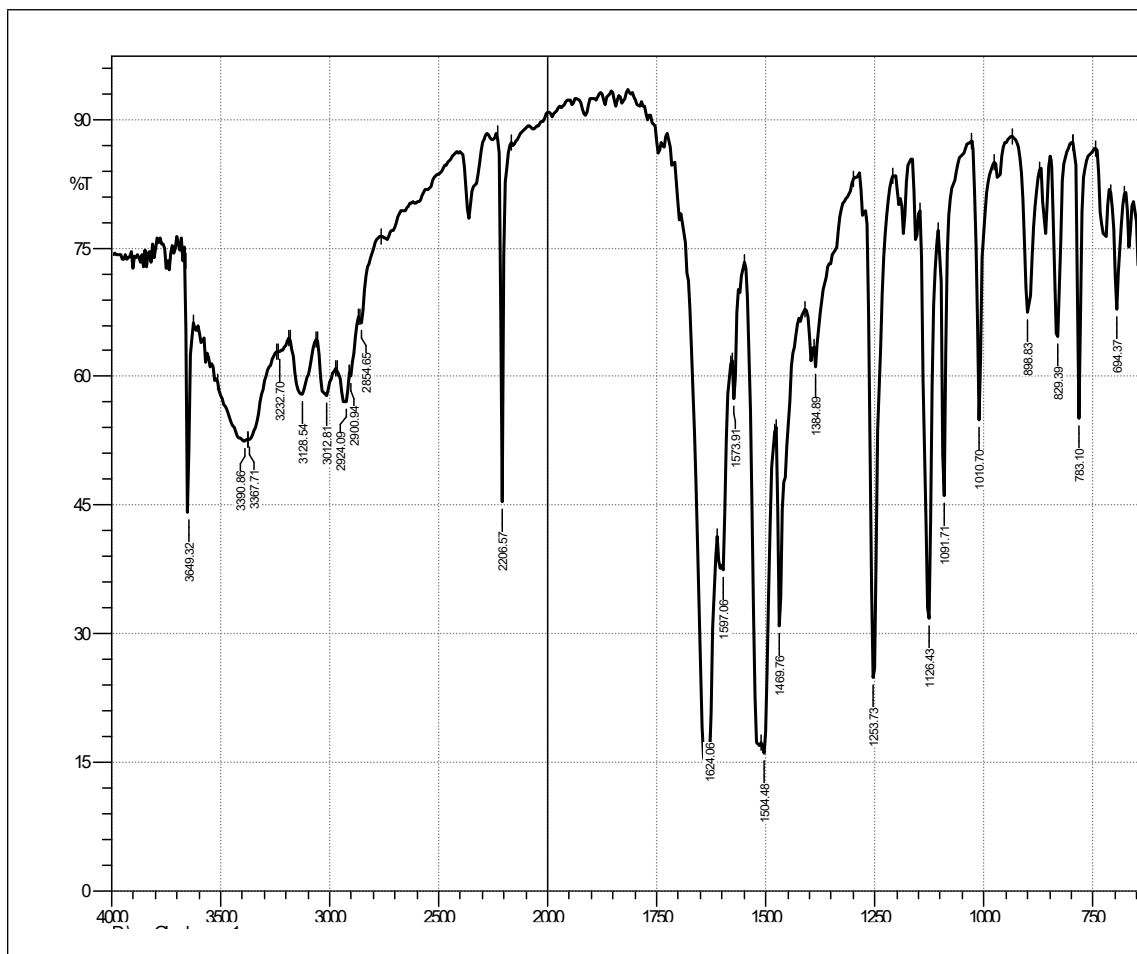

Spectral data of compound 2

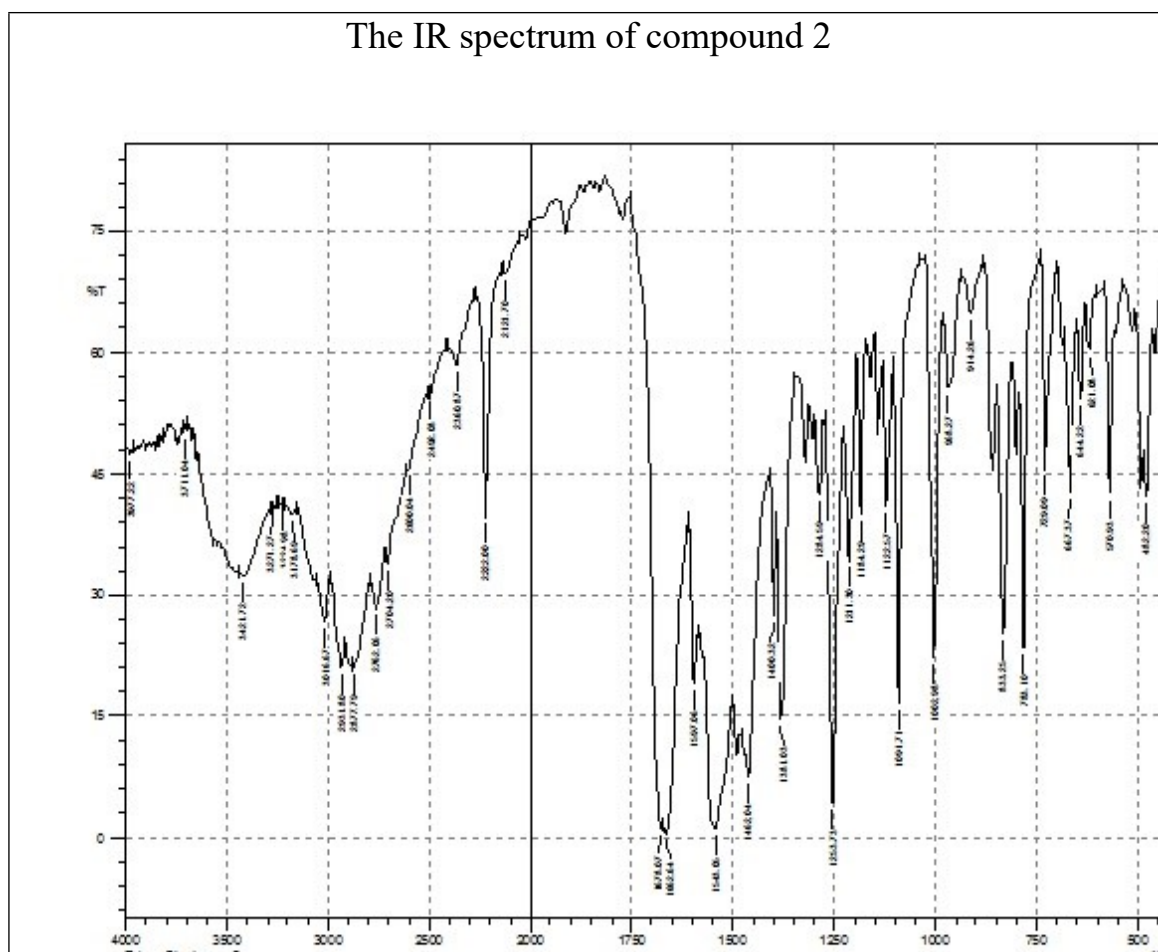

Spectral data of compound 3

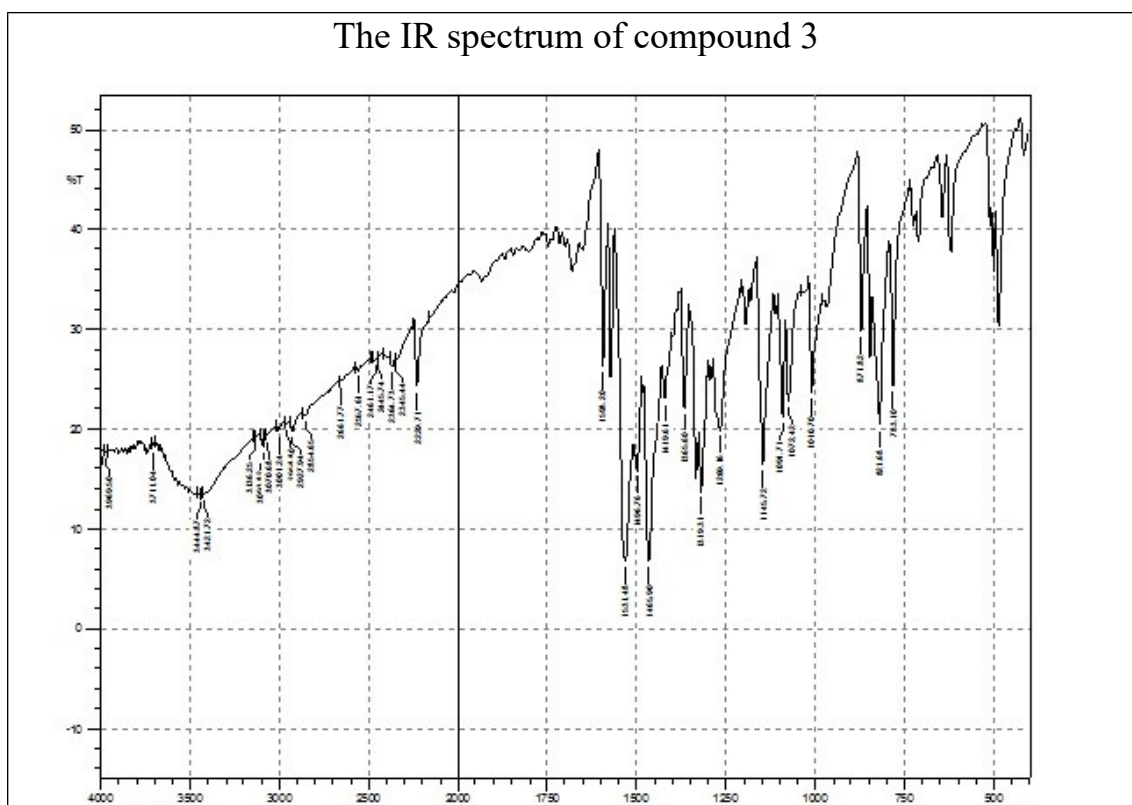

Spectral data of compound 4

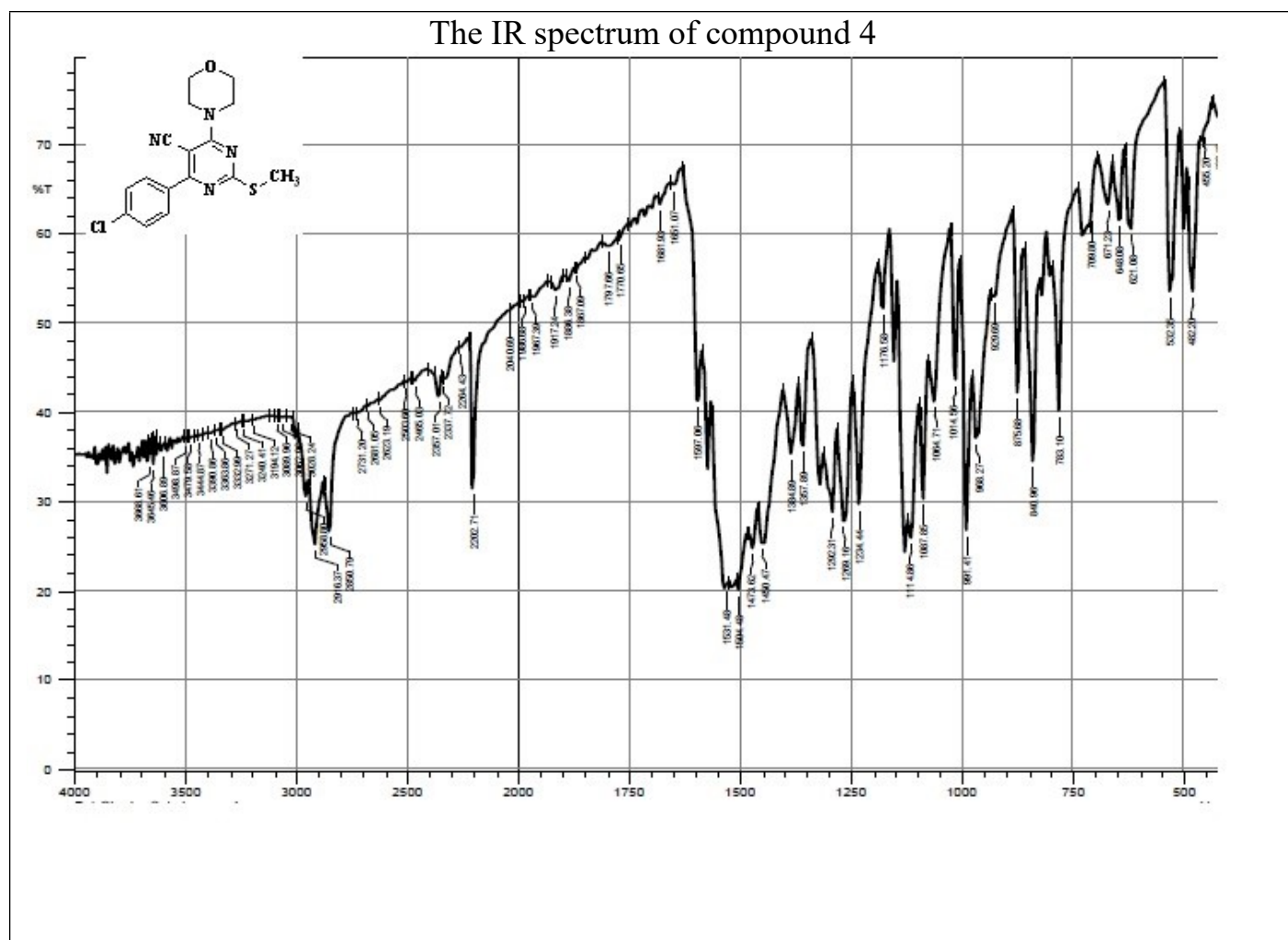

The ¹H NMR spectrum of compound 4

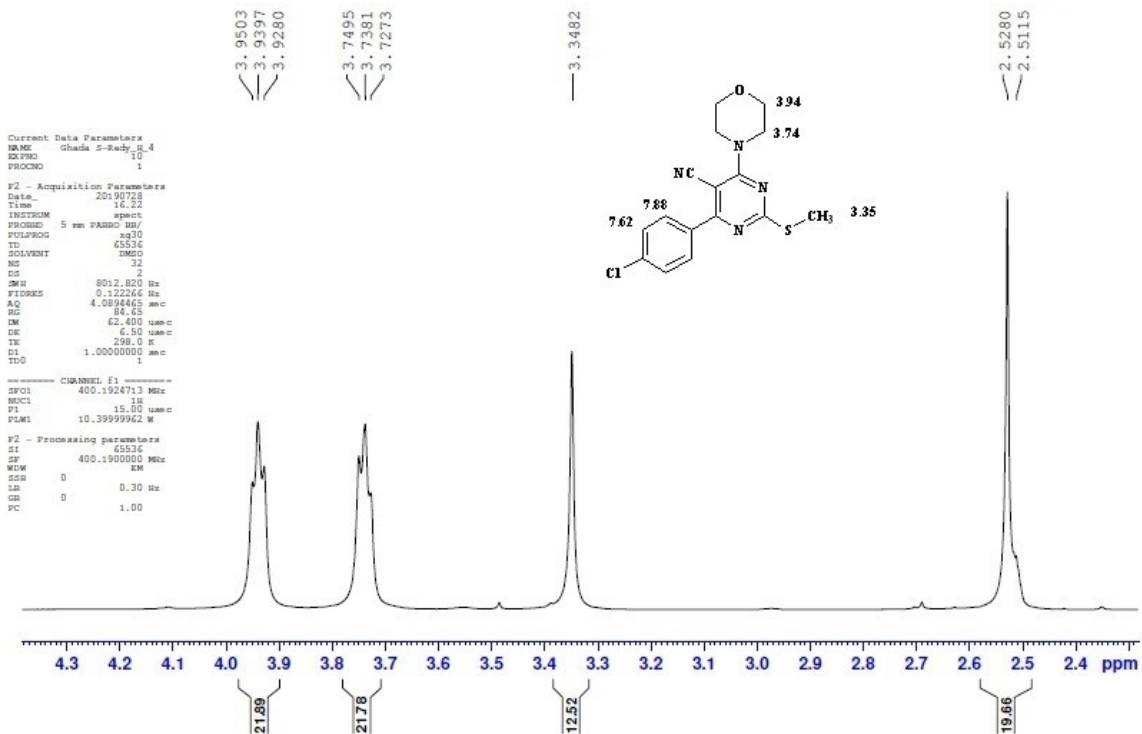
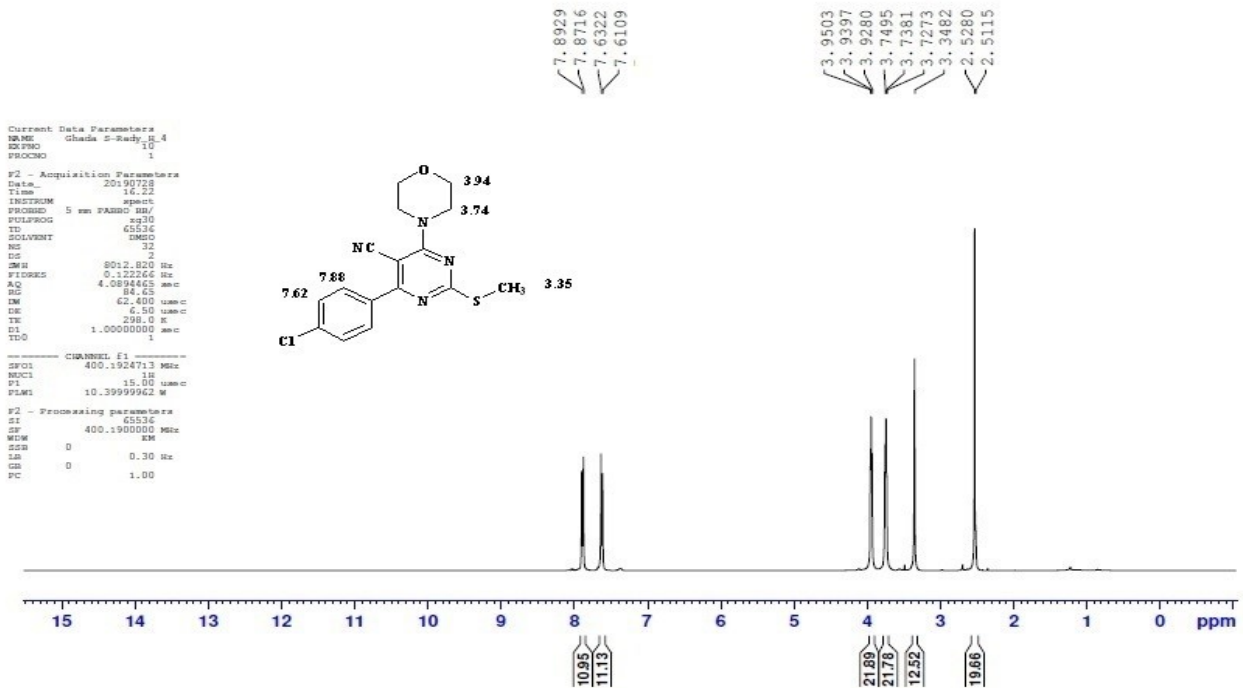

Current Data Parameters
 NAME: Chada 2-2ndy_4
 EXPNO: 10
 PROCNO: 1

F2 - Acquisition Parameters
 Date_: 20190728
 Time: 16.22
 INSTRUM: spect
 PROBRW: 5 mm PABBO HB/
 PULPROG: zg30
 TD: 65536
 SOLVENT: DMSO
 NS: 32
 DS: 2
 SWH: 8012.800 Hz
 FIDRES: 0.122266 Hz
 AQ: 4.0894465 sec
 RG: 84.65
 IM: 62.400 usec
 DE: 6.50 usec
 TE: 298.0 K
 D1: 1.00000000 sec
 TSD: 1

----- CHANNEL F1 -----
 SFO1: 400.1924713 MHz
 NUC1: 1H
 P1: 15.00 usec
 PLW1: 10.39999962 W

F2 - Processing parameters
 SI: 65536
 SF: 400.1900000 MHz
 WDW: EM
 SSB: 0
 LB: 0.30 Hz
 GB: 0
 PC: 1.00

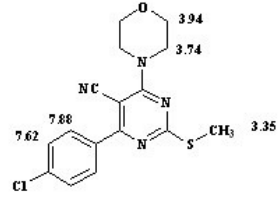

7.8929
 7.8716

7.6322
 7.6109

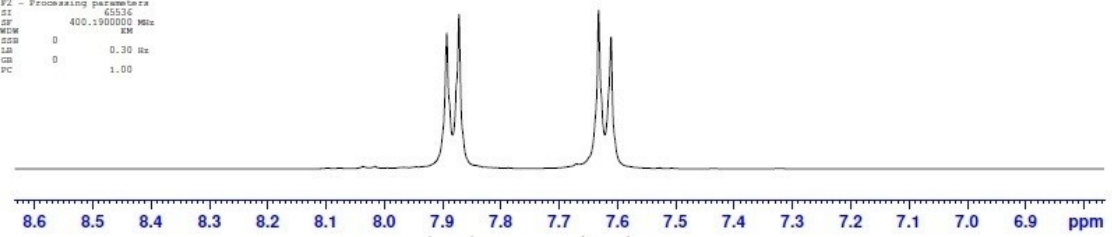

10.95

11.13

The ¹³C NMR spectrum of compound 4

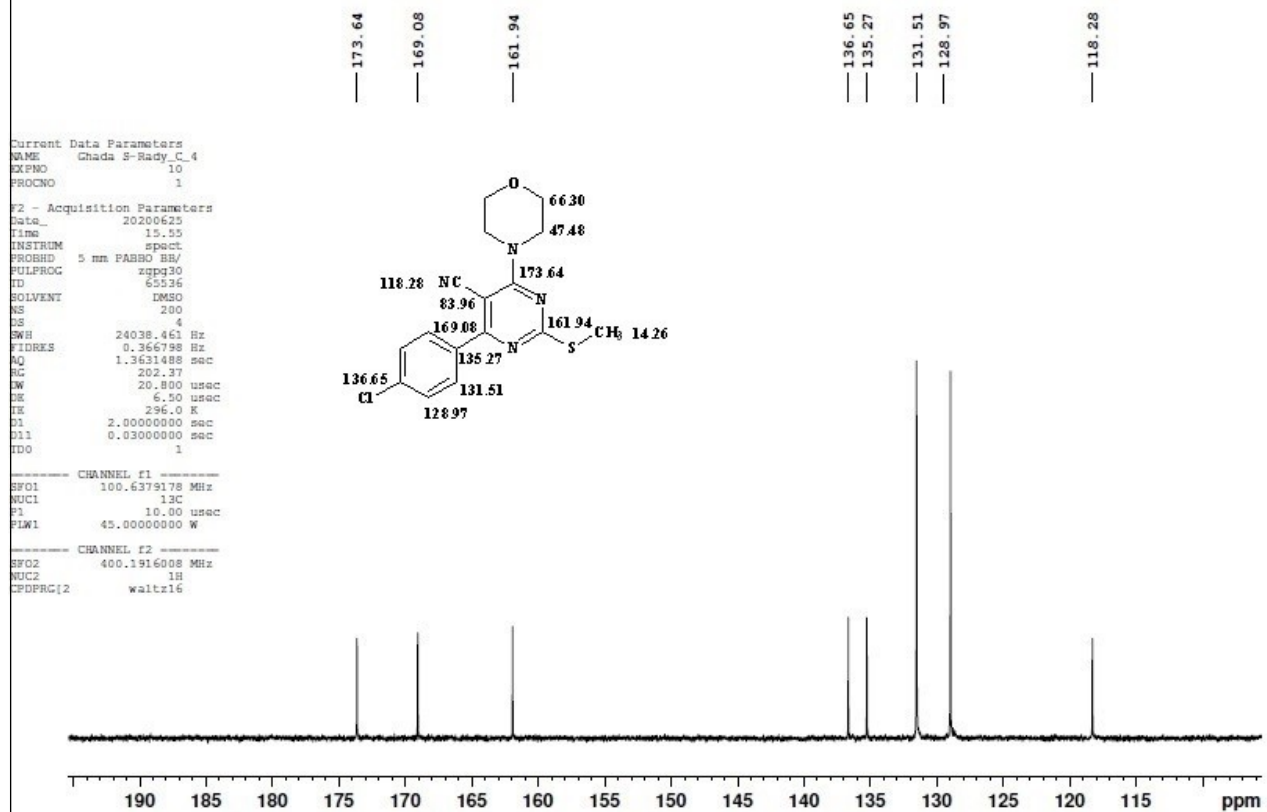
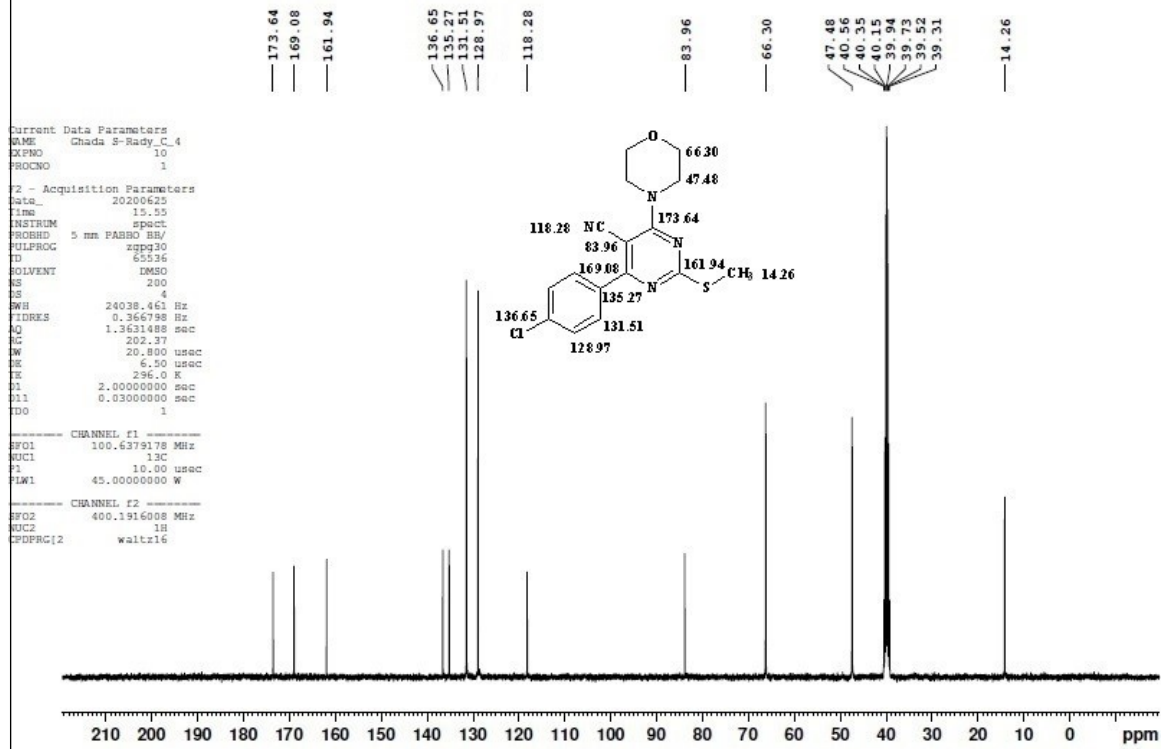

The mass spectrum of compound 4

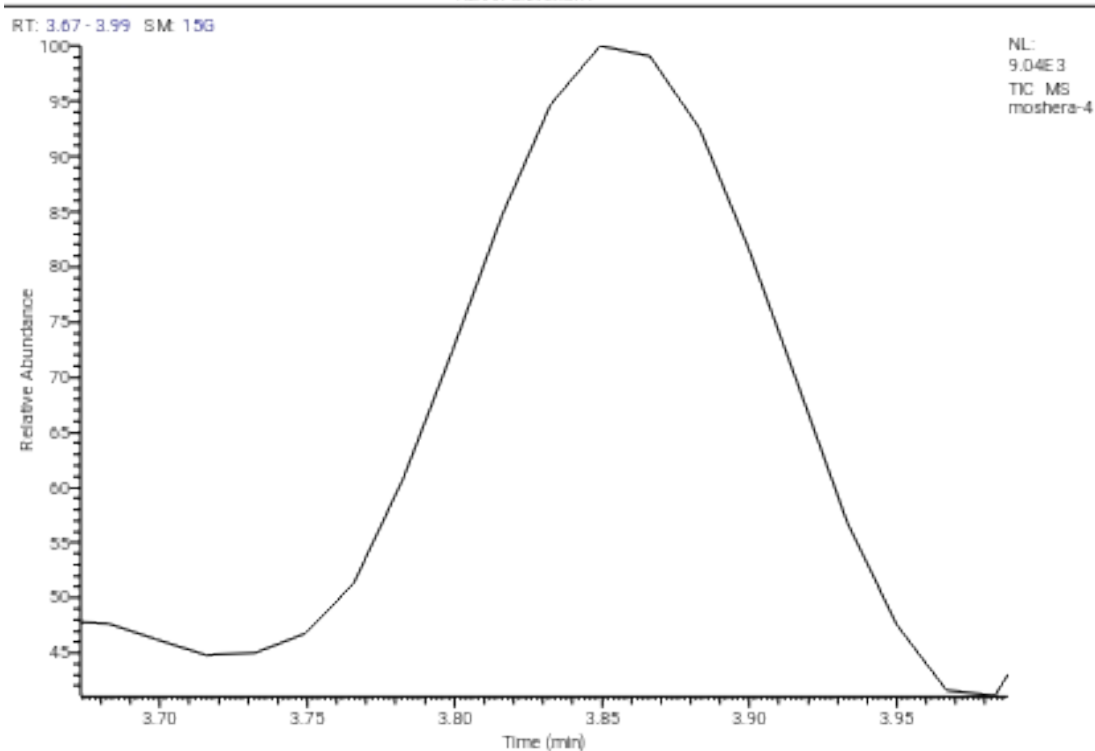

moshera-4 #279 RT: 4.09 AV: 1 SB: 2 4.45, 4.45 NL: 0.59E2
T: {0,0} + c EI Full ms [40.00-1000.00]

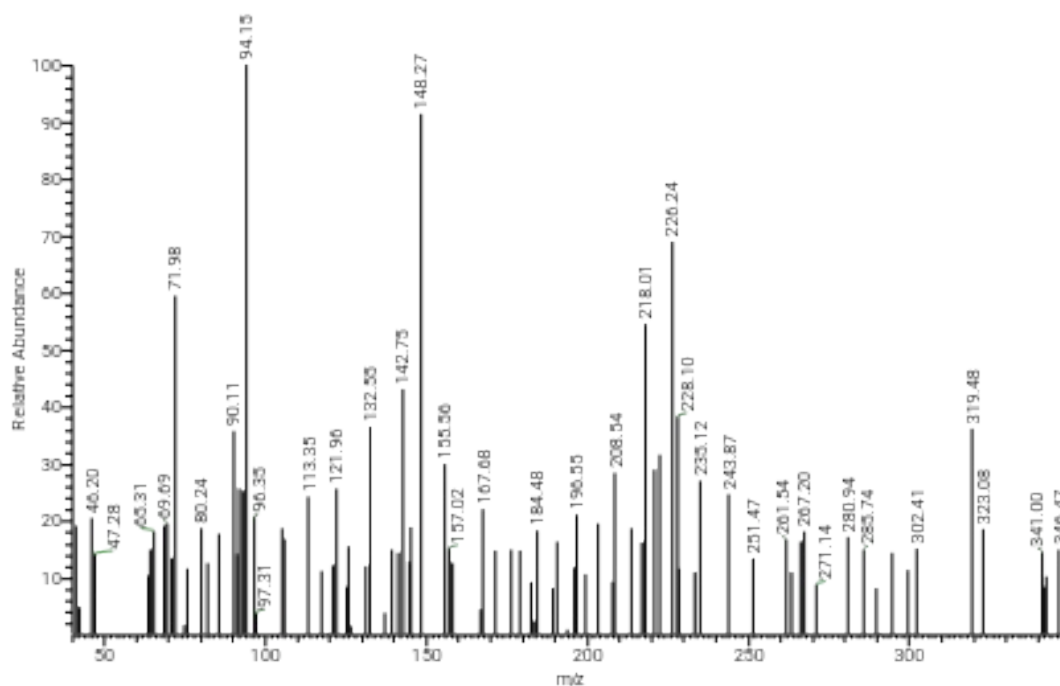

Spectral data of compound 5

The IR spectrum of compound 5

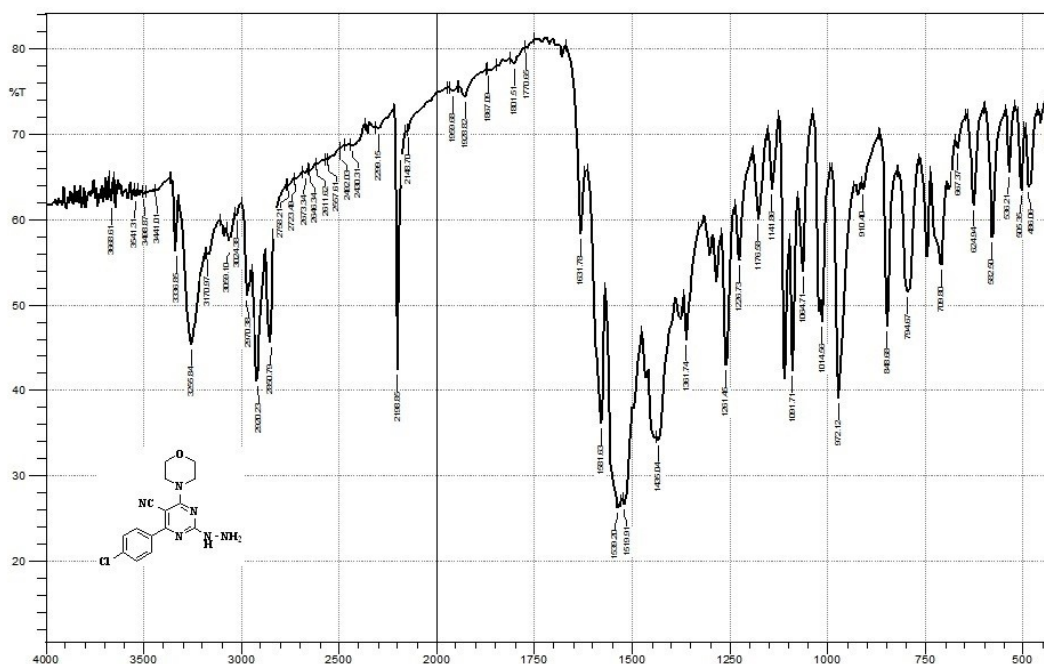

The ¹H NMR spectrum of compound 5

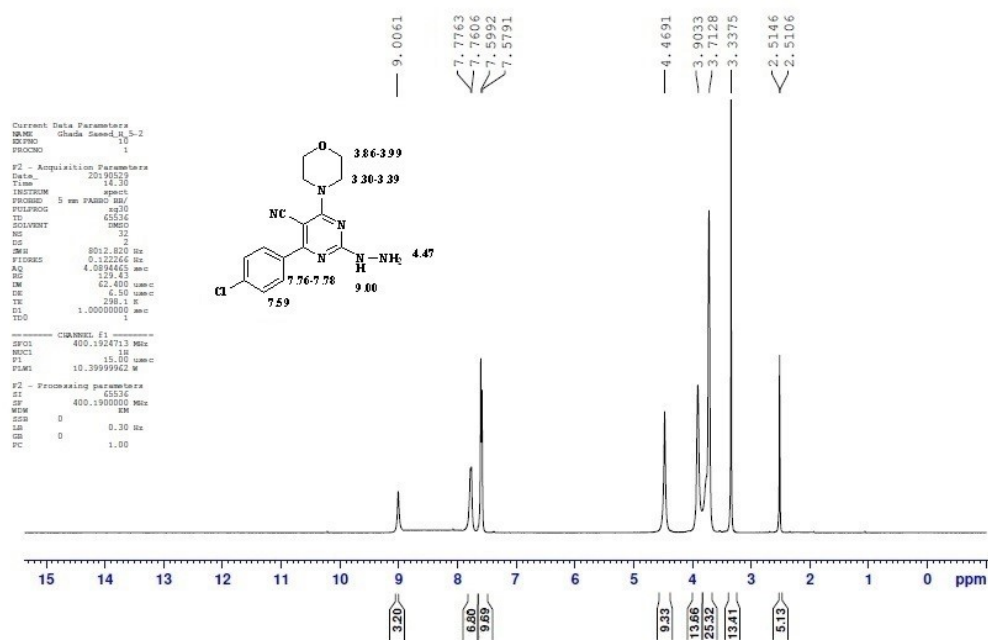

Current Data Parameters
 NAME Ghada Saad_H_5-2
 EXPNO 10
 PROCNO 1

F2 - Acquisition Parameters
 Date_ 20190529
 Time 14.30
 INSTRUM spect
 PROBRD 5 mm PABBO BH/
 PULPROG zg30
 TD 65536
 SOLVENT DMSO
 NS 32
 DS 2
 SWH 8012.820 Hz
 FIDRES 0.122266 Hz
 AQ 4.0894865 sec
 RG 329.83
 DW 62.400 usec
 DE 6.50 usec
 TE 298.1 K
 D1 1.0000000 sec
 TDO 1

----- CHANNEL f1 -----
 SFOL 400.1924713 MHz
 NUC1 1H
 P1 15.00 usec
 PLW1 10.39999962 W

F2 - Processing parameters
 SI 65536
 SF 400.1900000 MHz
 WFM EM
 SSB 0
 LB 0.30 Hz
 GB 0
 PC 1.00

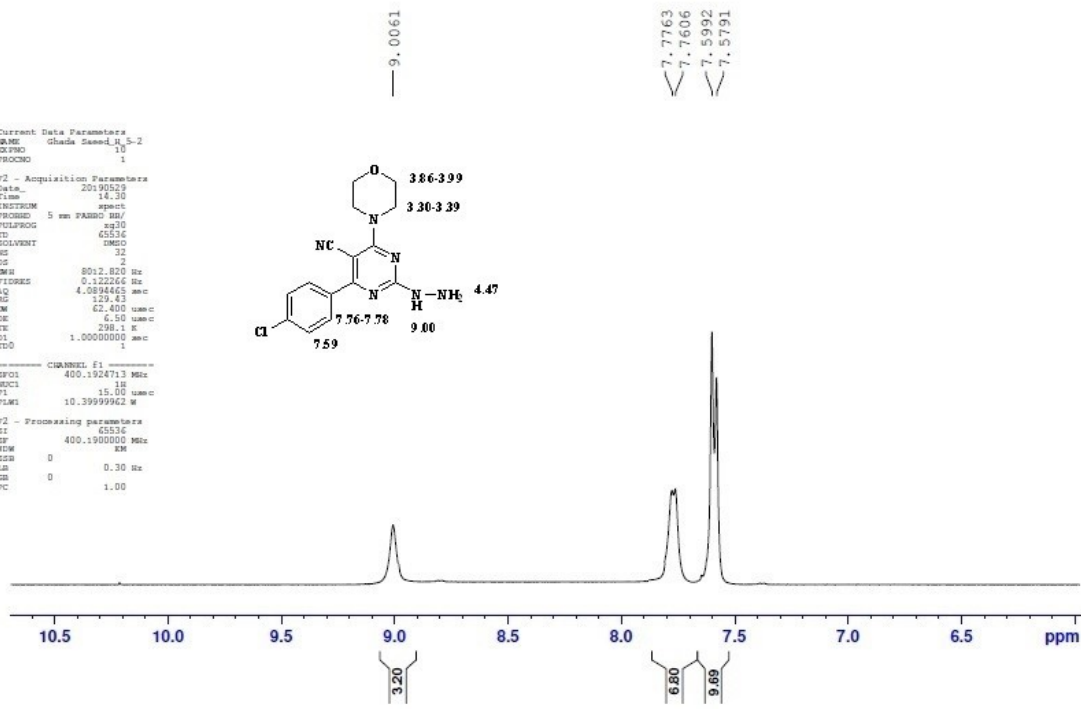
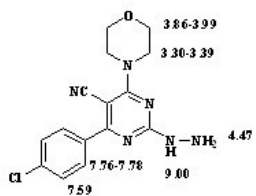

D2O

Current Data Parameters
 NAME Ghada Saad_H_5-2_D2O
 EXPNO 10
 PROCNO 1

F2 - Acquisition Parameters
 Date_ 20190530
 Time 13.28
 INSTRUM spect
 PROBRD 5 mm PABBO BH/
 PULPROG zg30
 TD 65536
 SOLVENT DMSO
 NS 32
 DS 2
 SWH 8012.820 Hz
 FIDRES 0.122266 Hz
 AQ 4.0894865 sec
 RG 329.83
 DW 62.400 usec
 DE 6.50 usec
 TE 298.0 K
 D1 1.0000000 sec
 TDO 1

----- CHANNEL f1 -----
 SFOL 400.1924713 MHz
 NUC1 1H
 P1 15.00 usec
 PLW1 10.39999962 W

F2 - Processing parameters
 SI 65536
 SF 400.1900000 MHz
 WFM EM
 SSB 0
 LB 0.30 Hz
 GB 0
 PC 1.00

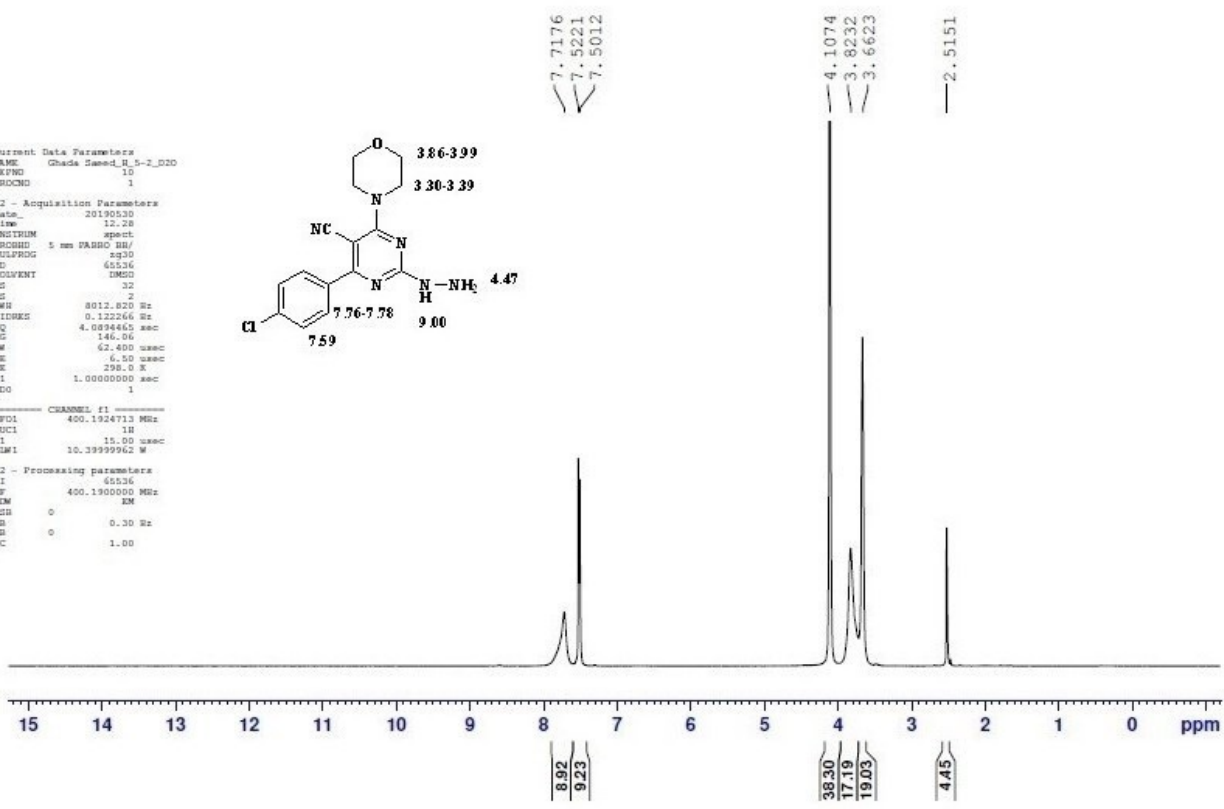
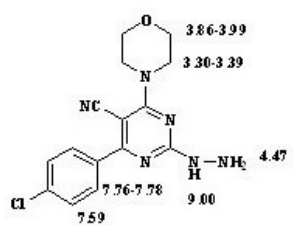

D2O

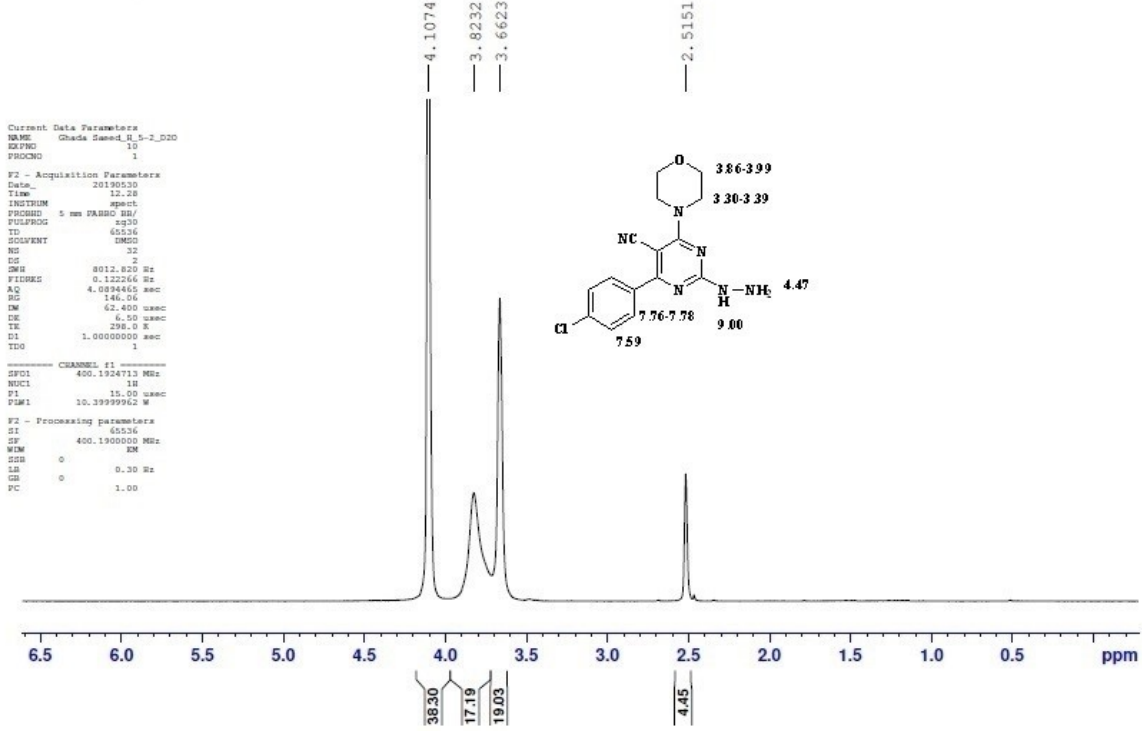

D2O

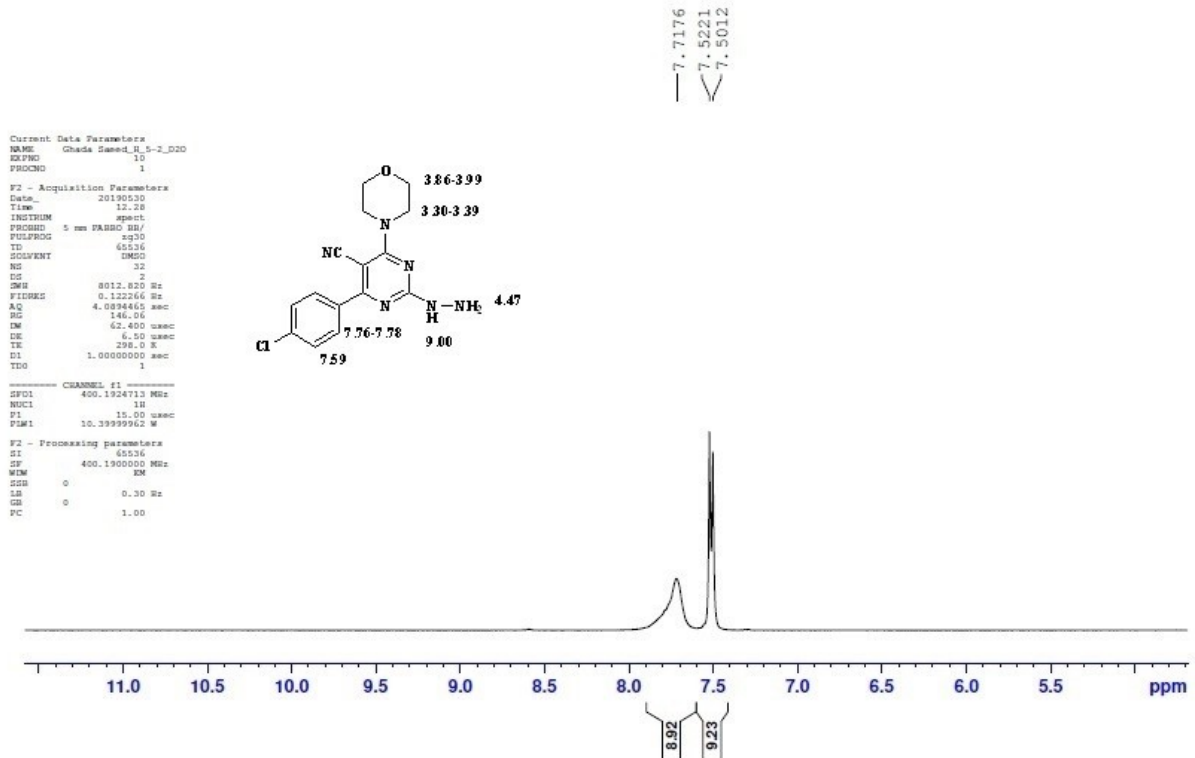

The ¹³C NMR spectrum of compound 5

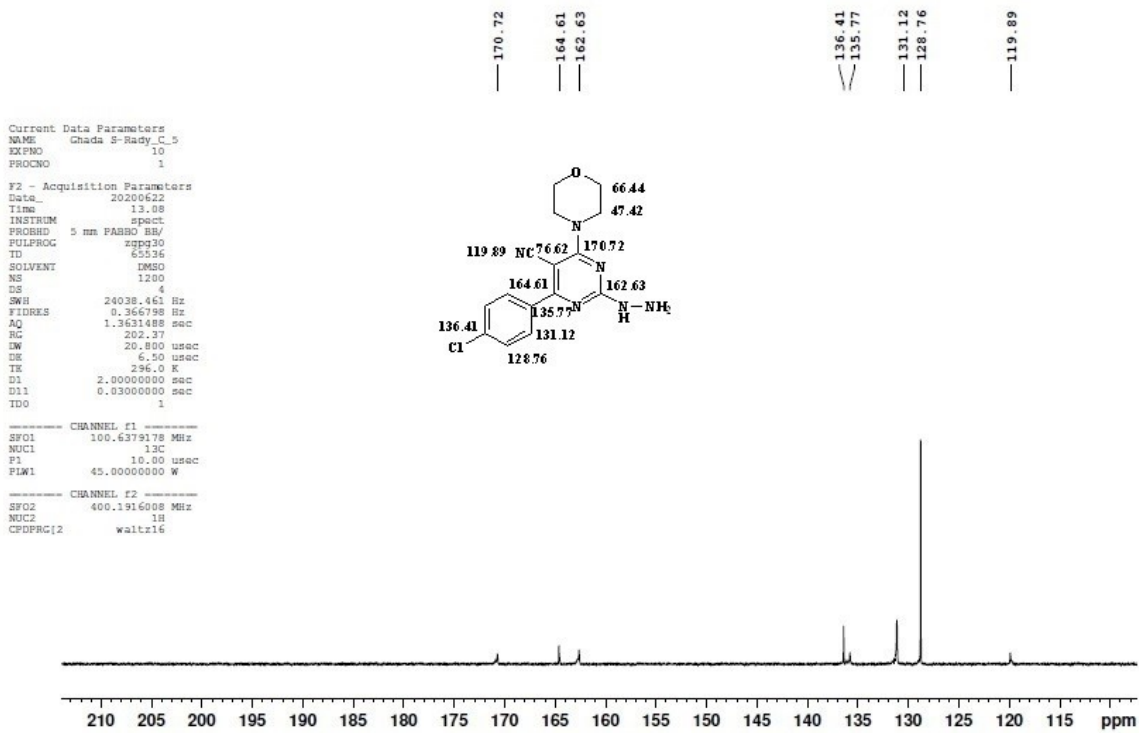
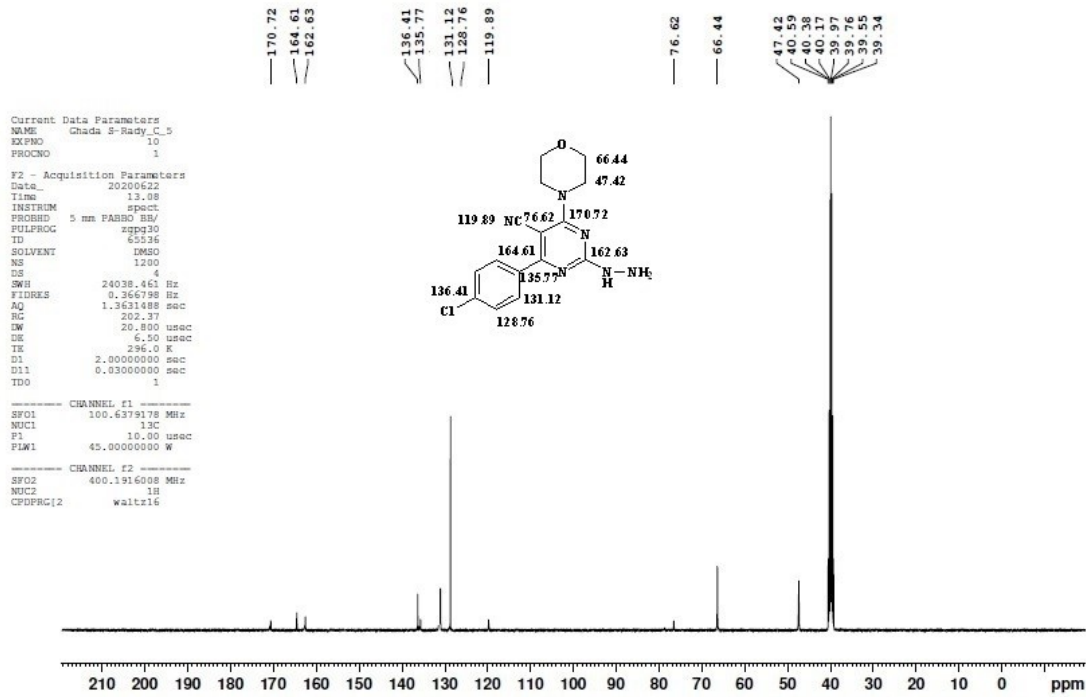

The mass spectrum of compound 5

RT: 2.29 - 2.75 SM: 15G

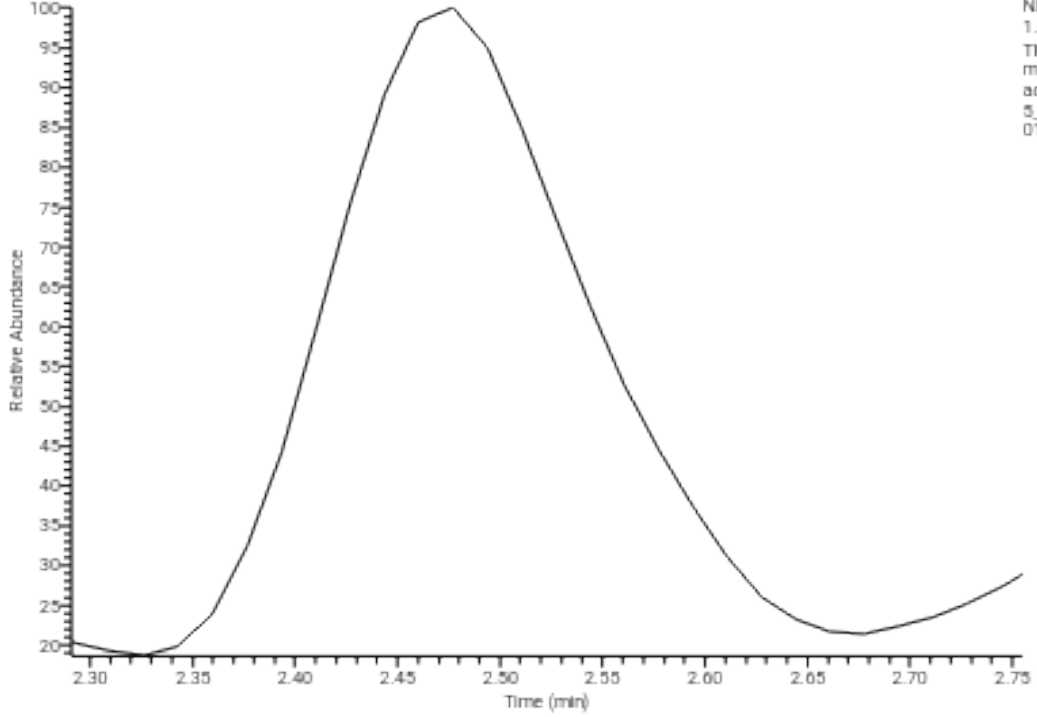

moshera-ade1-5_200729101817 #99, RT: 1.67 AV: 1 SB: 2 4.45, 4.45 NL: 3.68E2
T: {0,0} + c EI Full ms [40.00-1000.00]

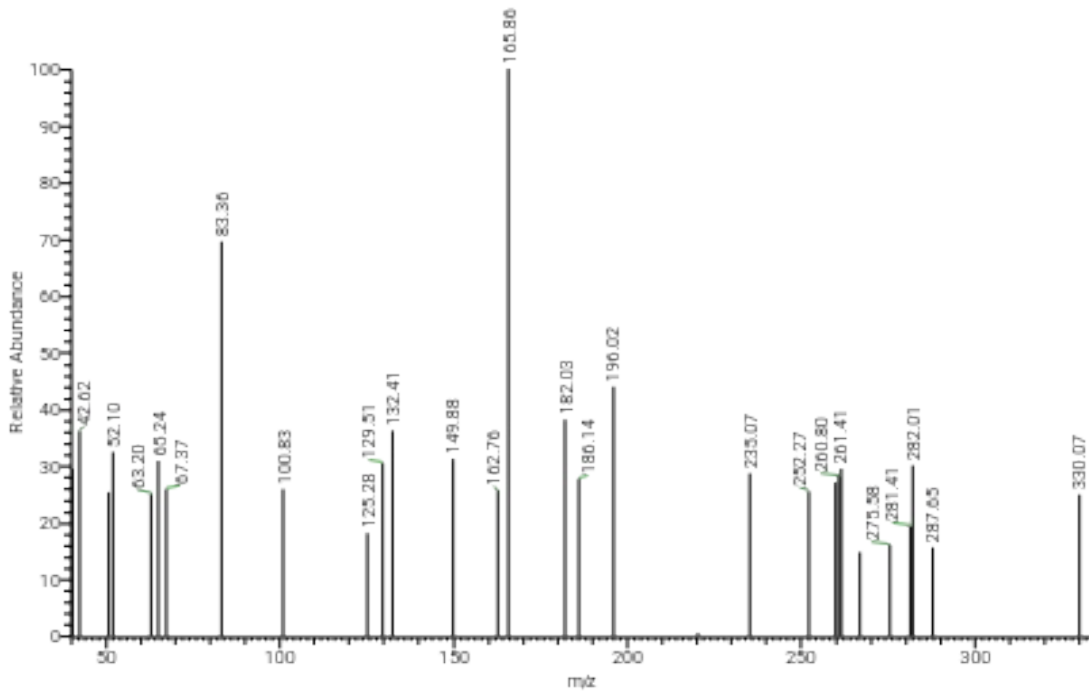

Spectral data of compound 6

The IR spectrum of compound 6

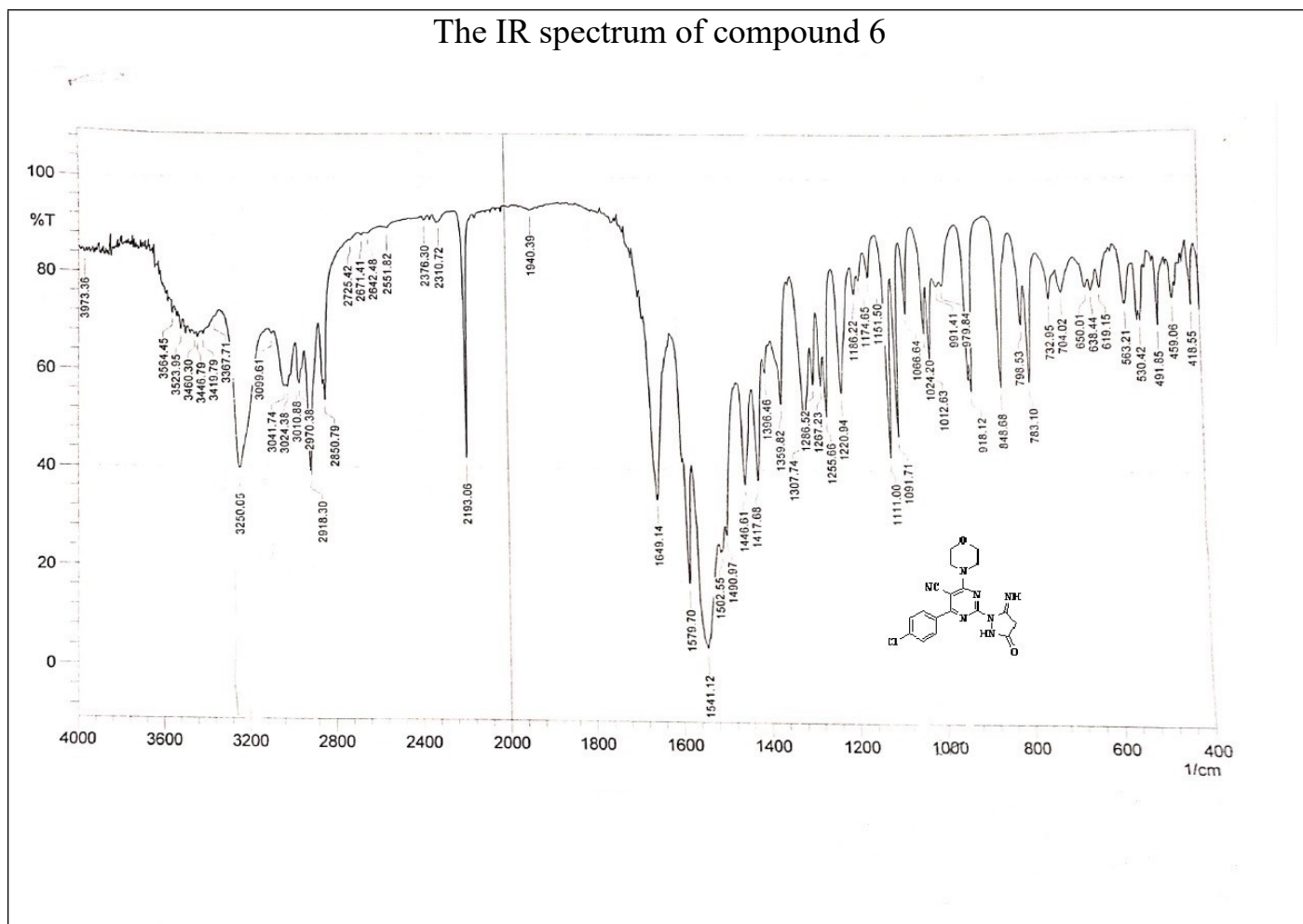

The ¹H NMR spectrum of compound 6

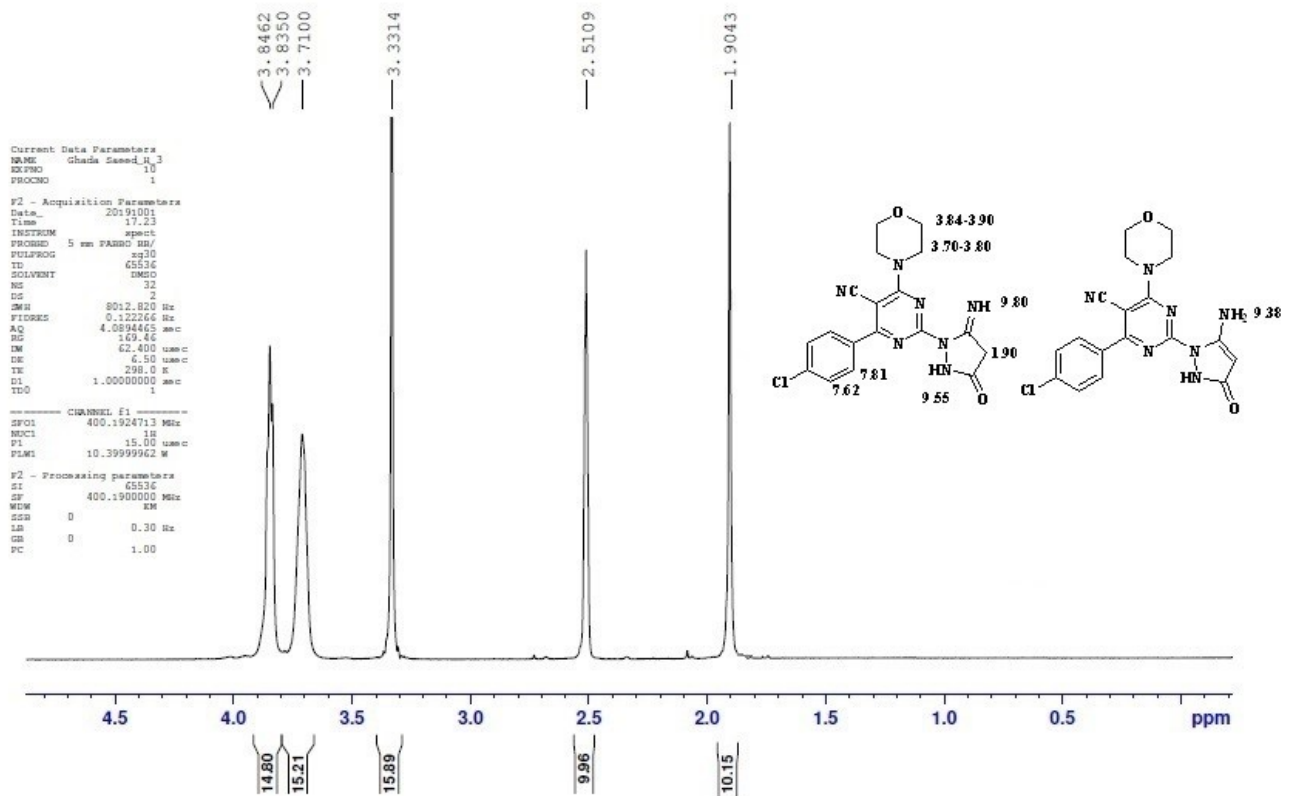
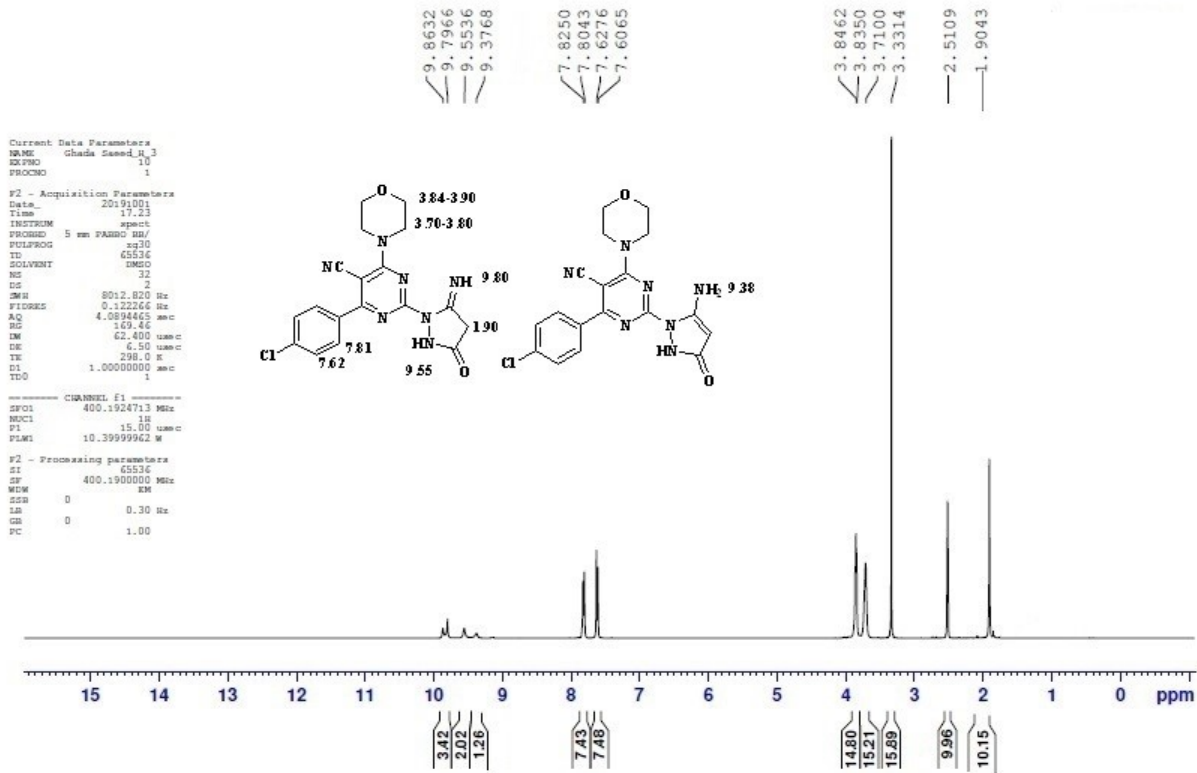

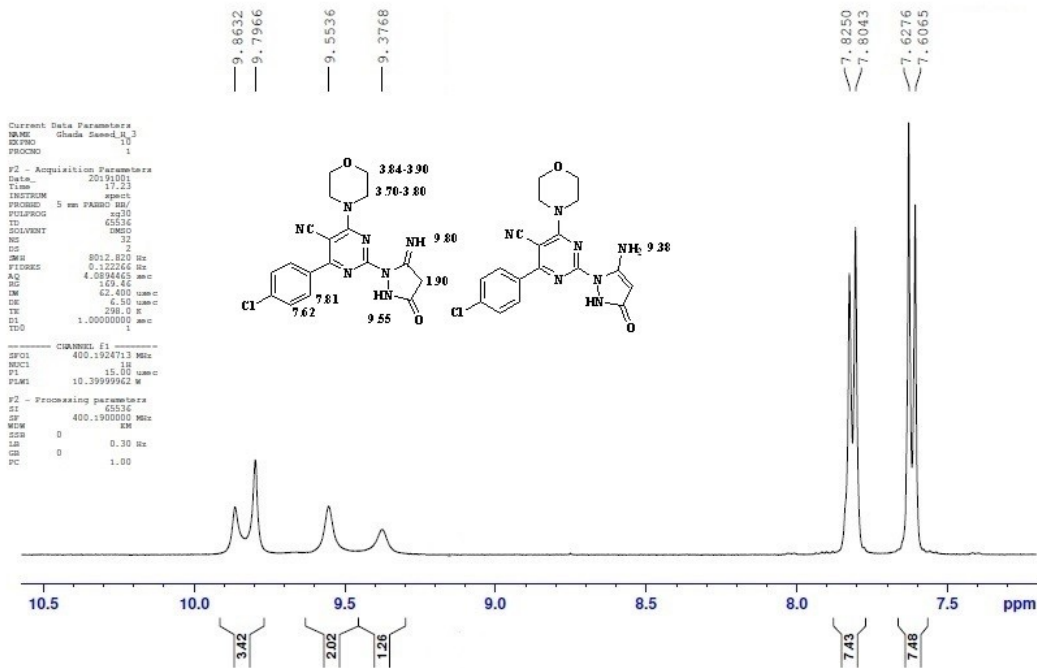

D2O

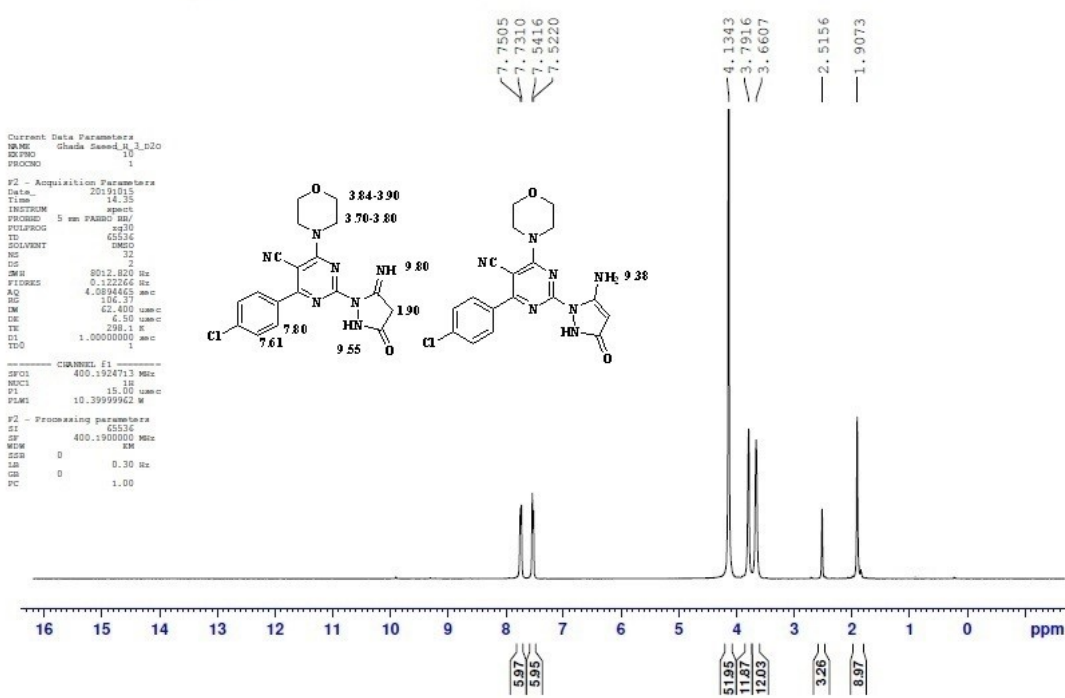

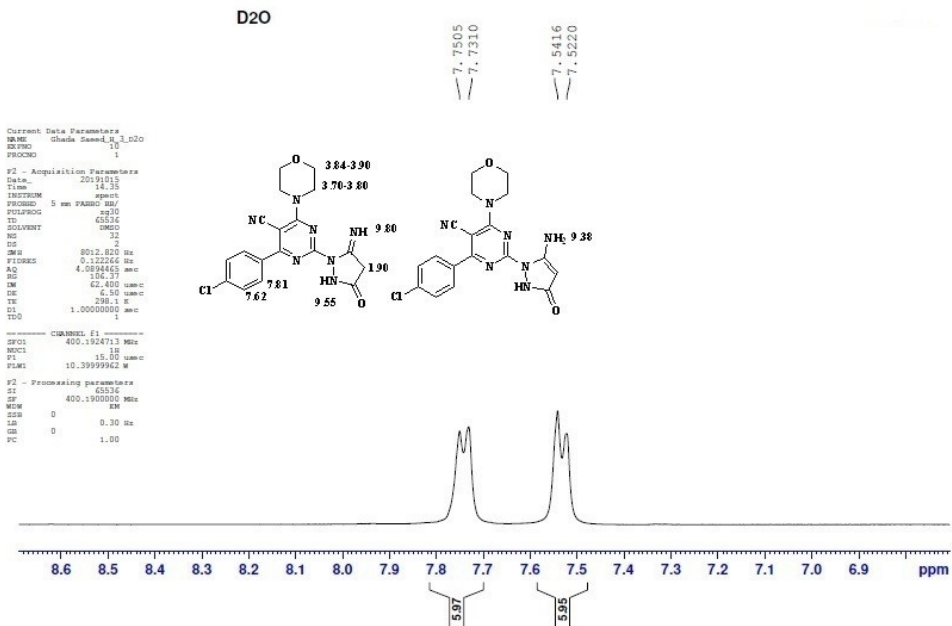
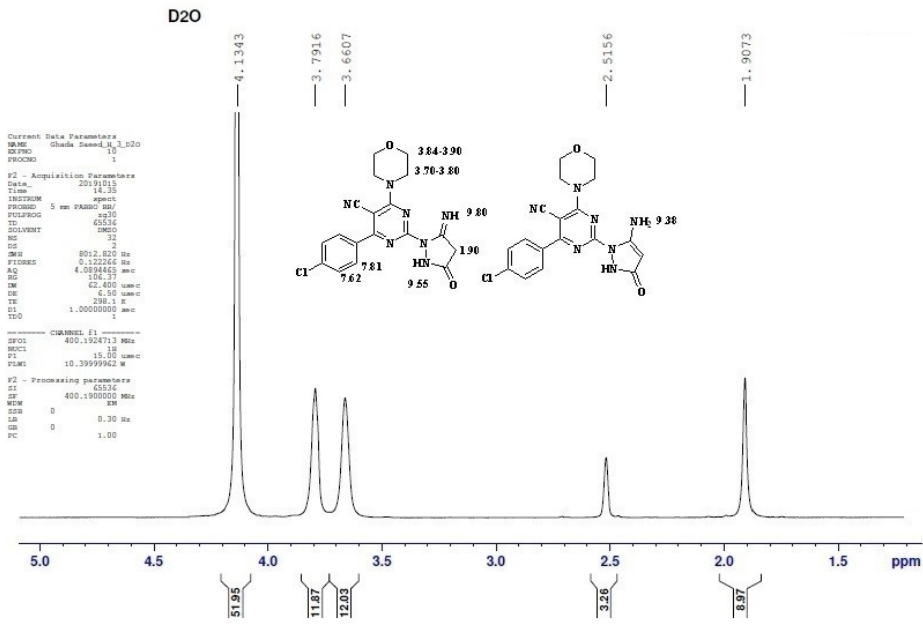

The ¹³C NMR spectrum of compound 6

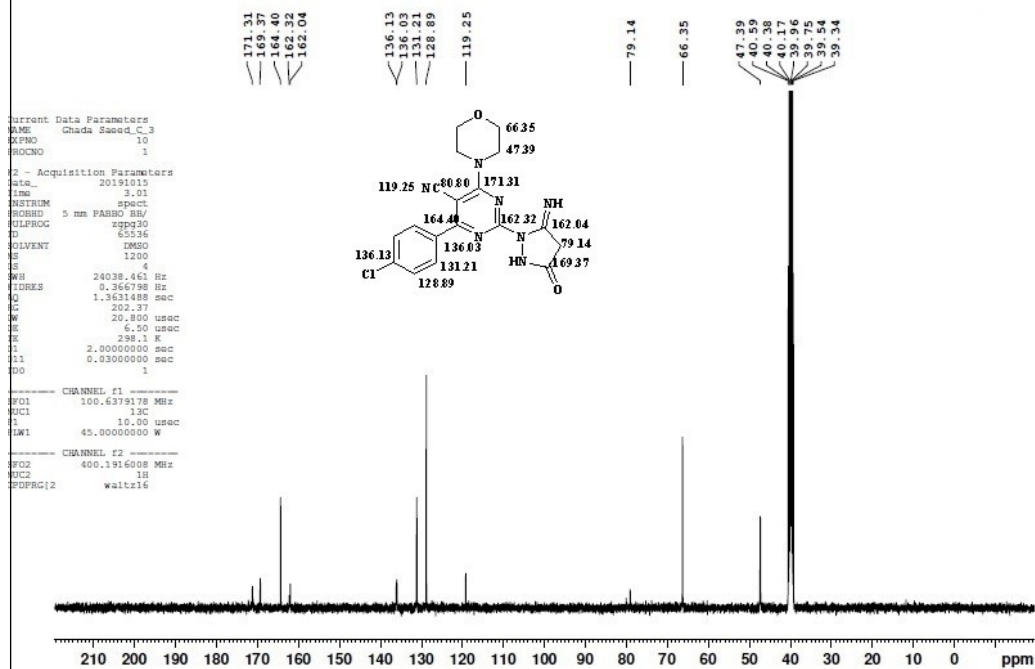
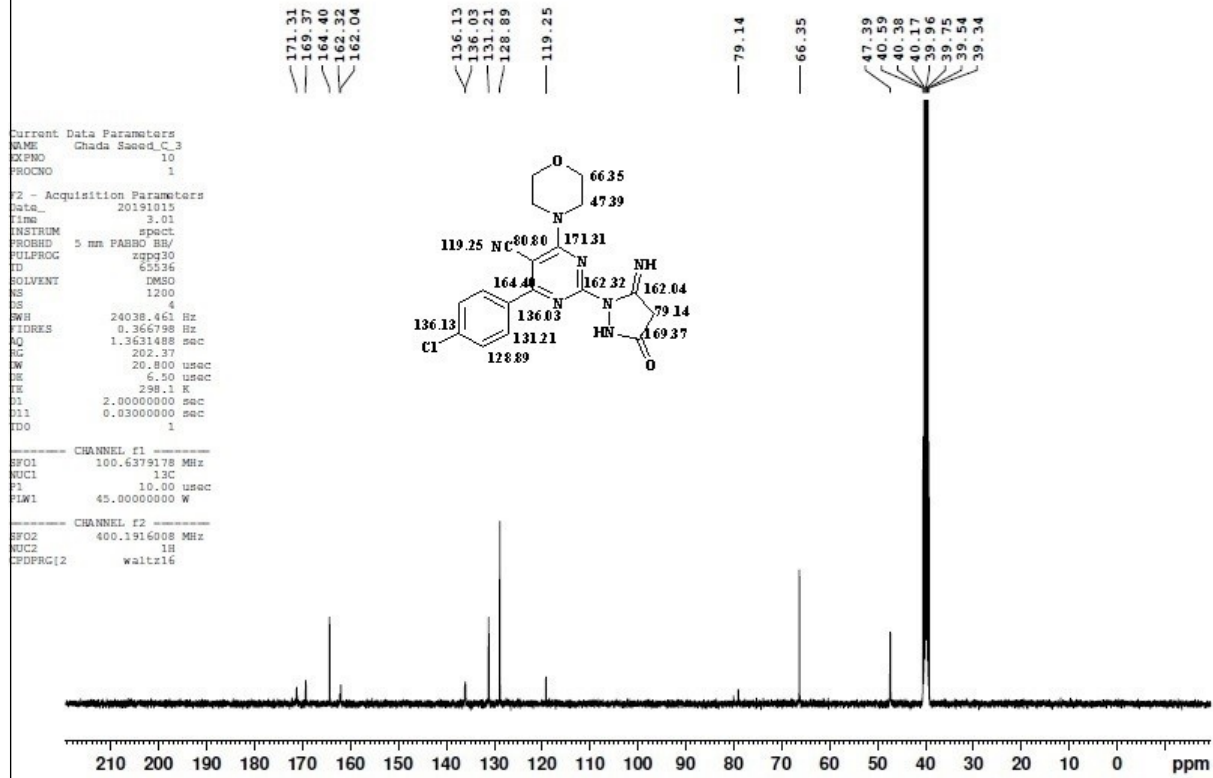

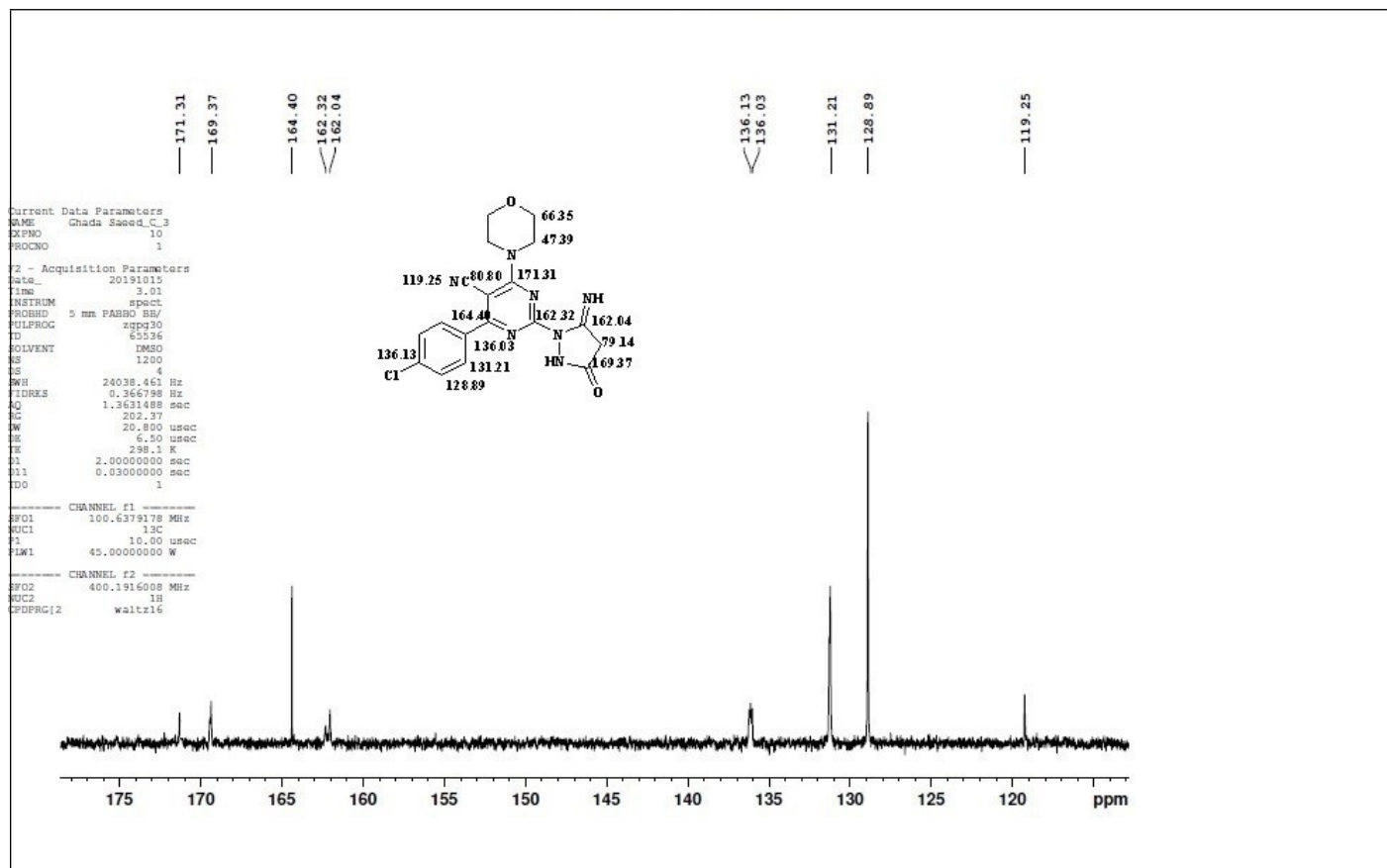

The mass spectrum of compound 6

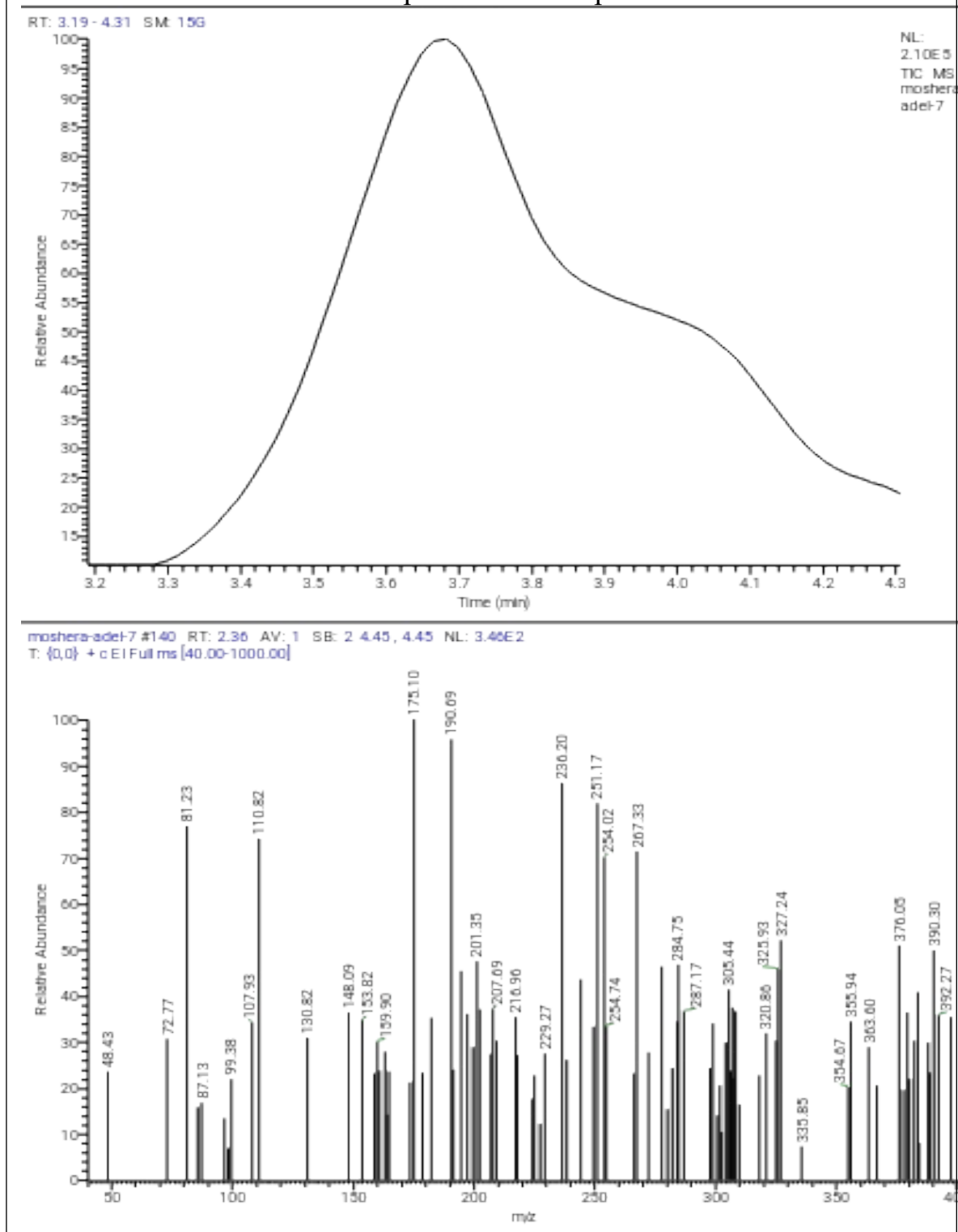

Spectral data of compound 7

The IR spectrum of compound 7

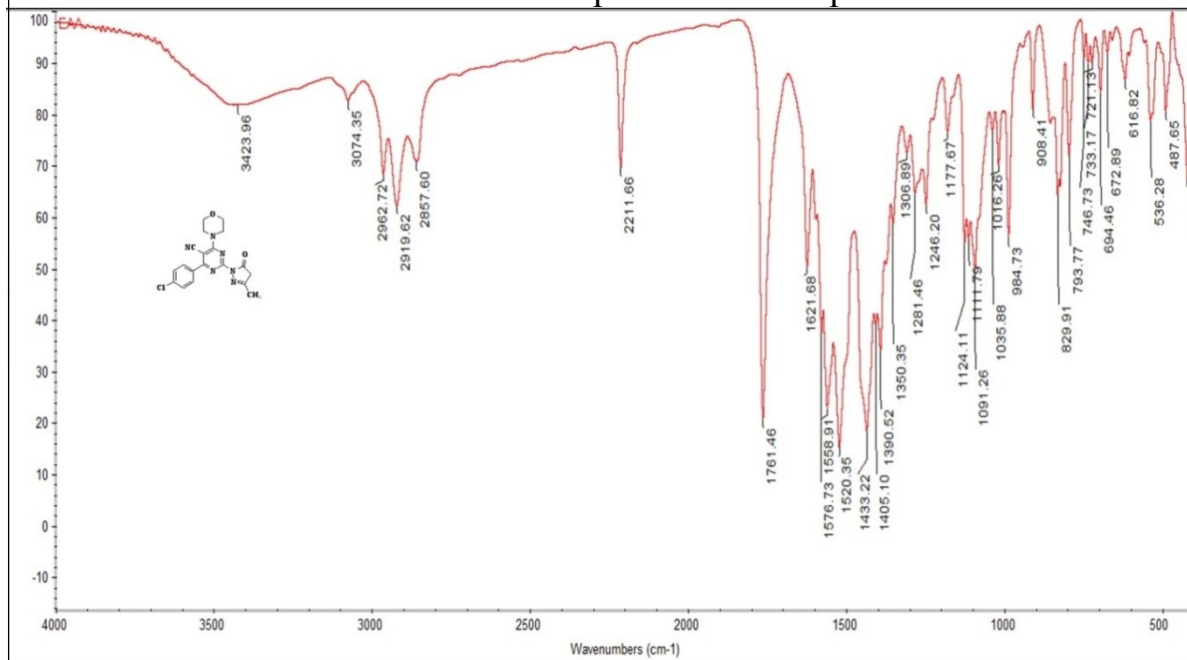

The ¹H NMR spectrum of compound 7

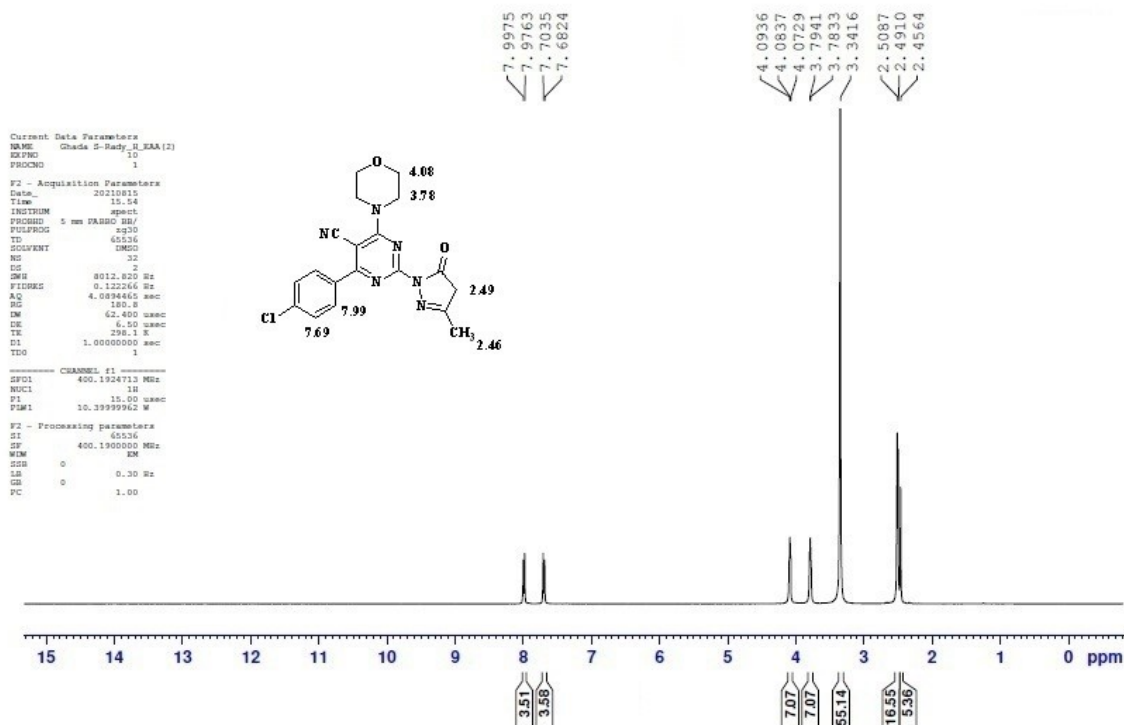

Current Data Parameters
 NAME: Ghada 5-Rady_R_EAA(12)
 EXPNO: 10
 PROCNO: 1

F2 - Acquisition Parameters
 Date_: 20210815
 Time: 15.54
 INSTRUM: spect
 PROBRD: 5 mm PABBO BB/
 PULPROG: zg30
 TD: 65536
 SOLVENT: DMSO
 NS: 32
 DS: 2
 SWH: 8012.820 Hz
 FIDRES: 0.122266 Hz
 AQ: 4.0894465 sec
 RG: 180.8
 DW: 62.400 usec
 DE: 6.50 usec
 TE: 298.1 K
 D1: 1.0000000 sec
 TDO: 1

CHANNEL f1
 SFO1: 400.1924713 MHz
 NUC1: 1H
 P1: 15.00 usec
 P1M1: 10.39999962 W

F2 - Processing parameters
 SI: 65536
 SF: 400.1900000 MHz
 WMW: EM
 SSB: 0
 LB: 0.30 Hz
 GB: 0
 PC: 1.00

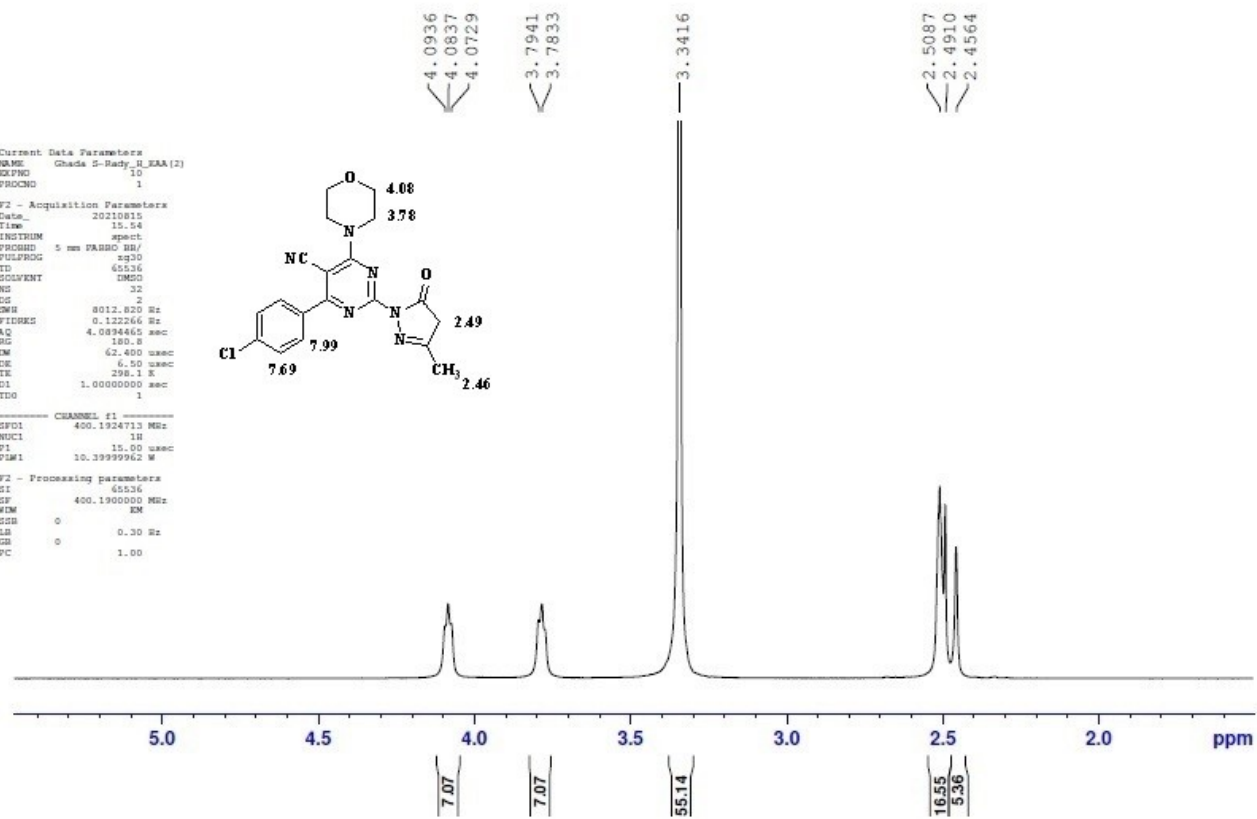
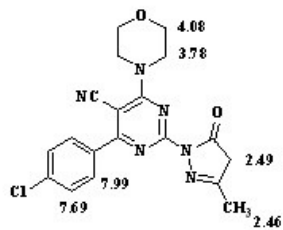

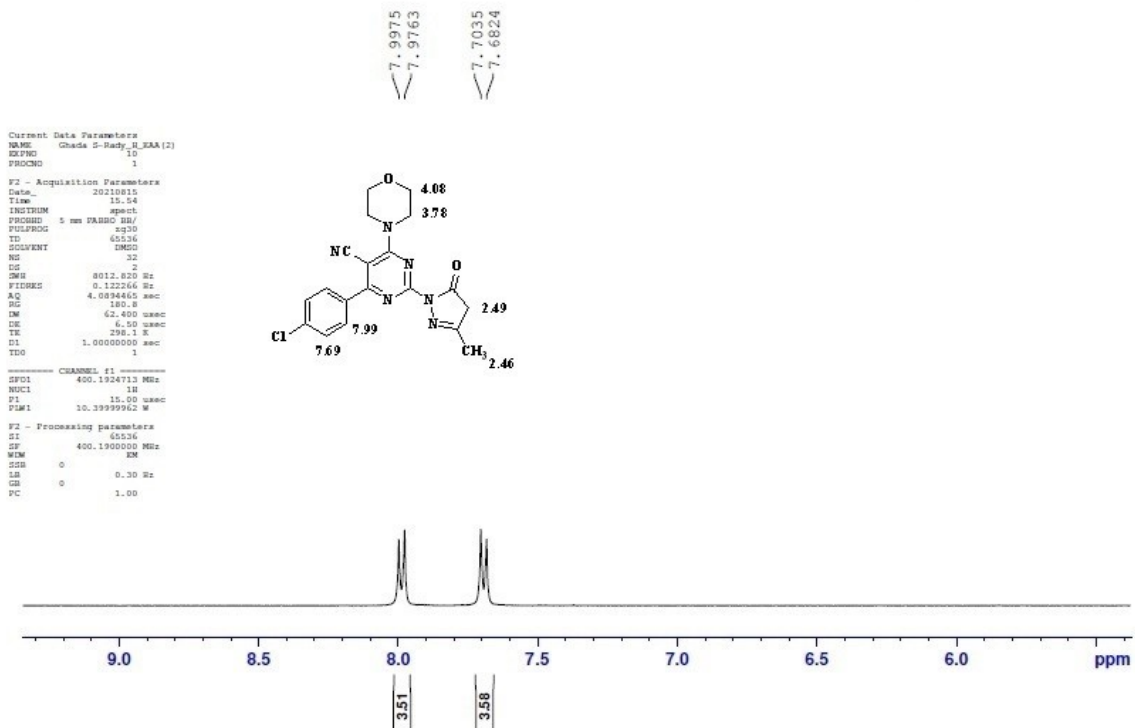

D2O

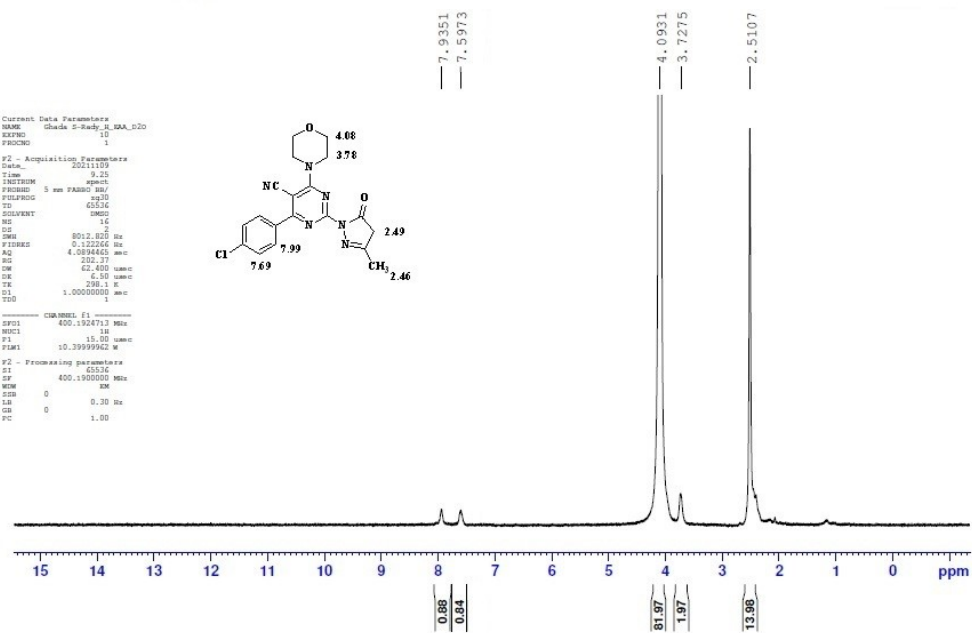

D2O

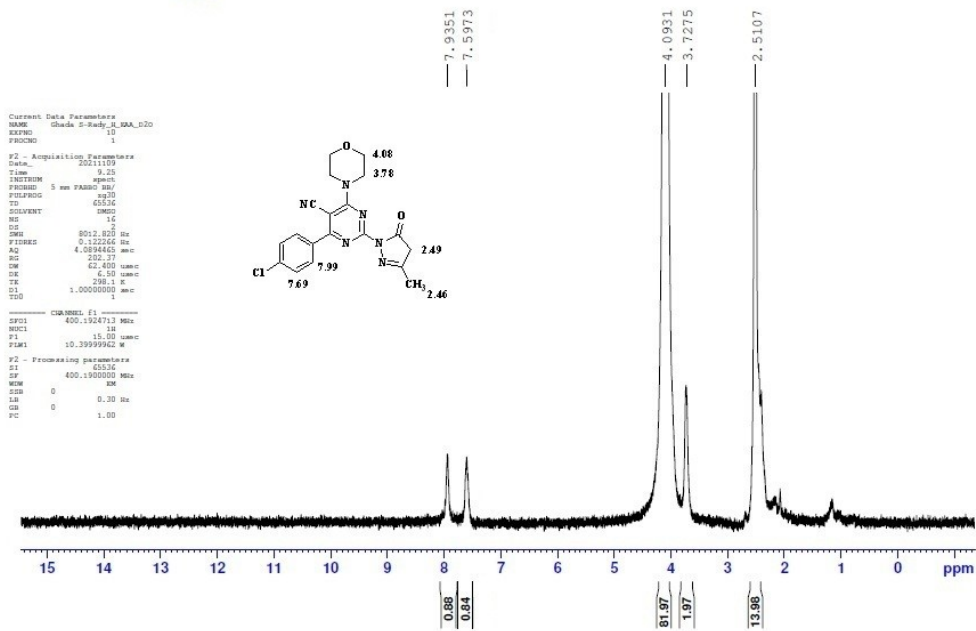

The ¹³C NMR spectrum of compound 7

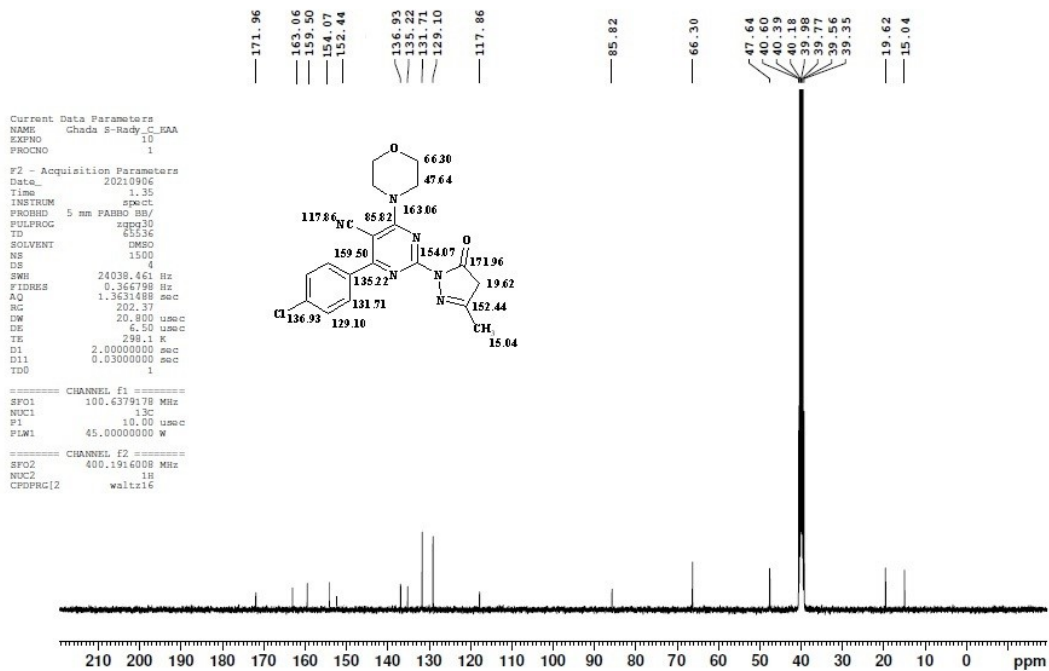

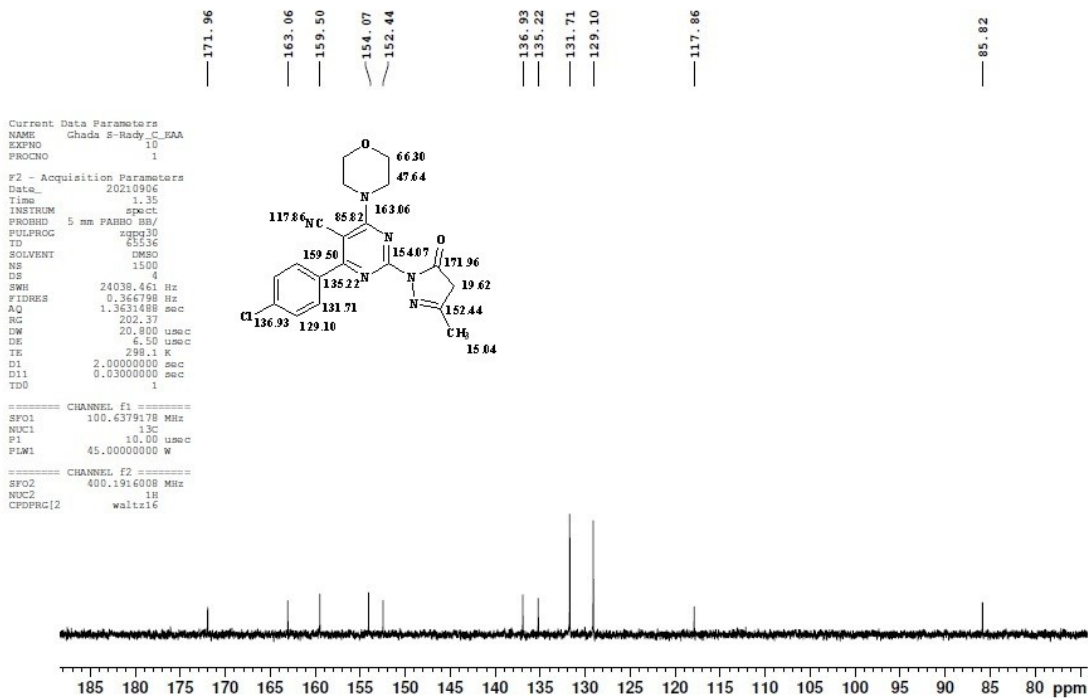
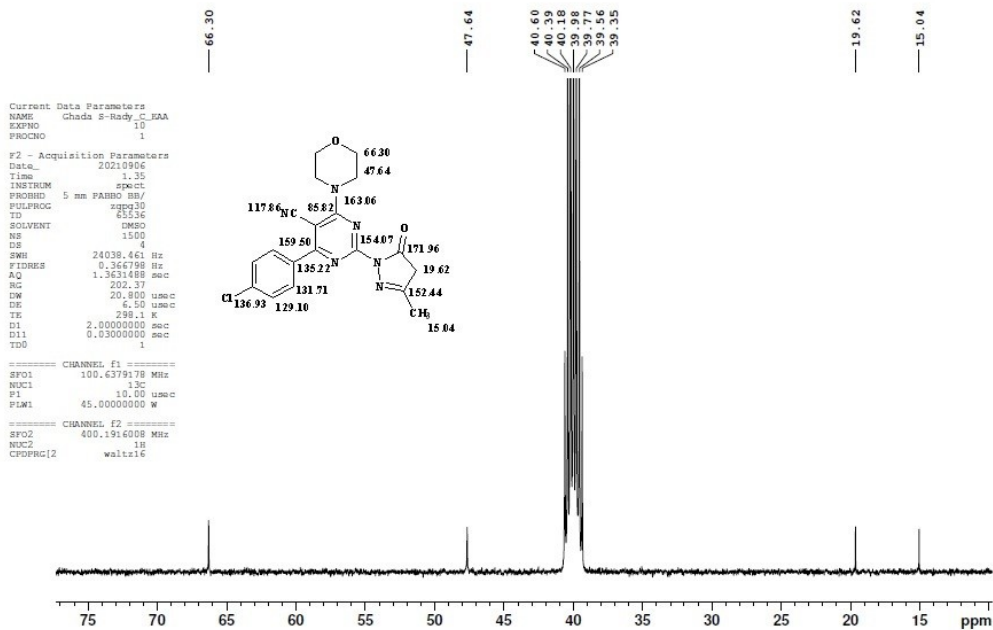

The mass spectrum of compound 7

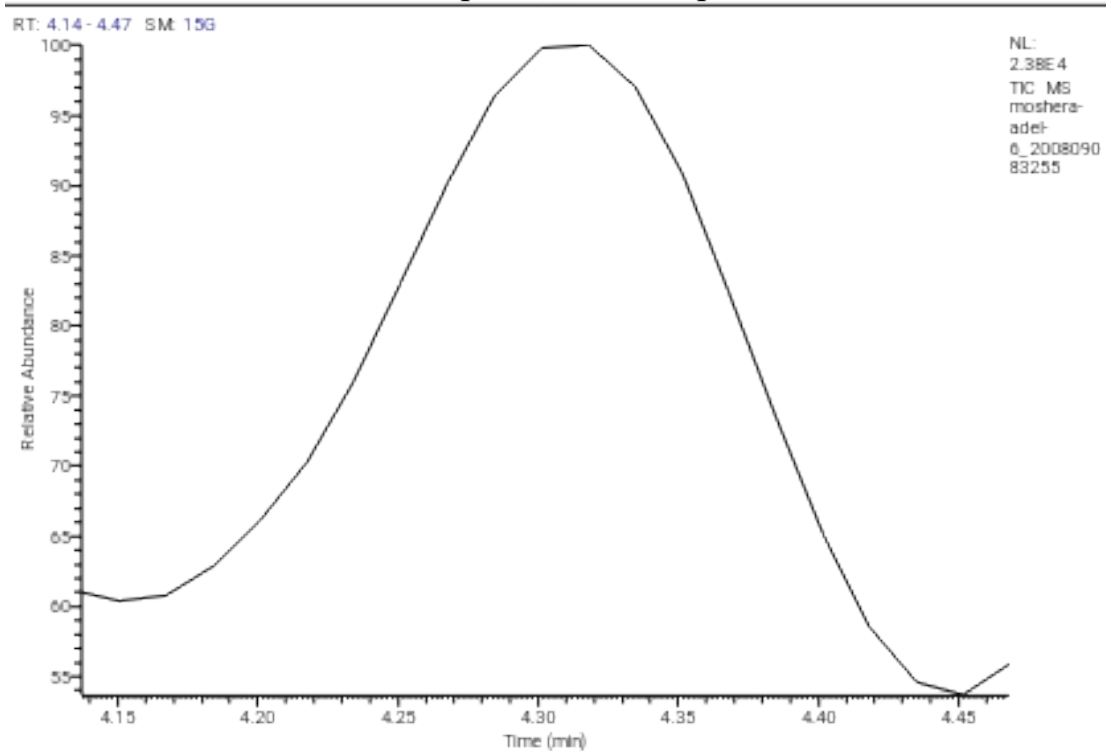

moshera-adel-6_200809083255 #147 RT: 2.48 AV: 1 SB: 2 4.45, 4.45 NL: 4.19E2
T: {0,0} + c EI Full ms [40.00-1000.00]

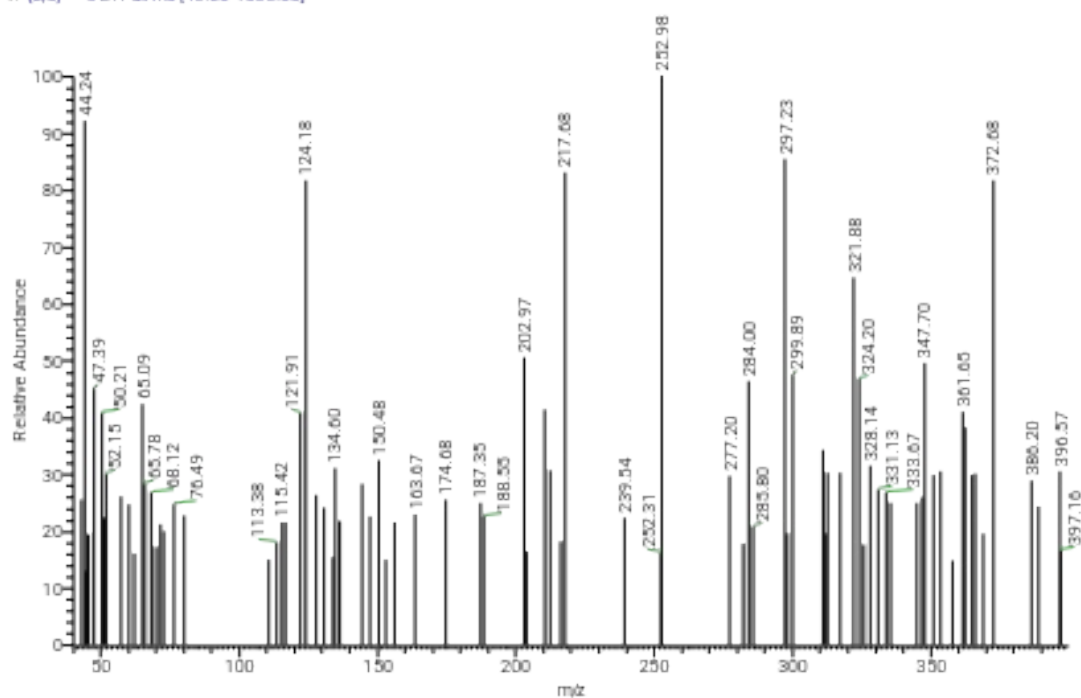

Spectral data of compound 8

The IR spectrum of compound 8

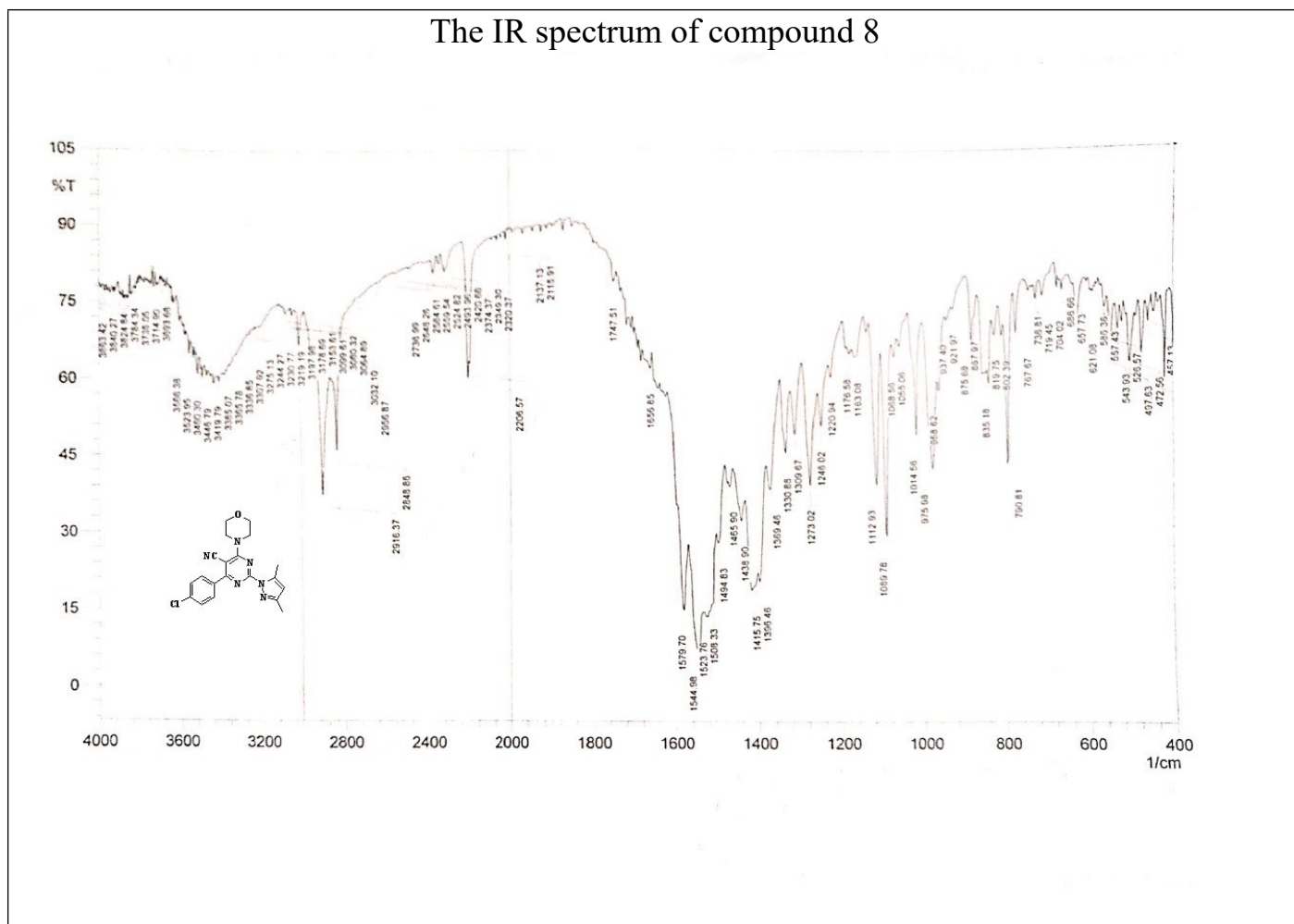

The ¹H NMR spectrum of compound 8

Current Data Parameters
 NAME Ghada S-Rady_R_AA
 EXPNO 21
 PROCNO 1

F2 - Acquisition Parameters
 Date_ 20201208
 Time 17.34
 INSTRUM spect
 PROBRD 5 mm PABBO BB/
 PULPROG zg30
 TD 65536
 SOLVENT DMSO
 NS 32
 DS 2
 SWH 8012.820 Hz
 FIDRES 0.122266 Hz
 AQ 4.0894465 sec
 RG 146.06
 DM 62.400 usec
 DE 4.50 usec
 TE 298.0 K
 D1 1.0000000 sec
 TDO 1

----- CHANNEL f1 -----
 SFO1 400.1924713 MHz
 NUC1 1H
 P1 15.00 usec
 PLW1 10.39999962 W

F2 - Processing parameters
 SI 65536
 SF 400.1900000 MHz
 WDW EM
 SSB 0
 LB 0.30 Hz
 GB 0
 PC 1.00

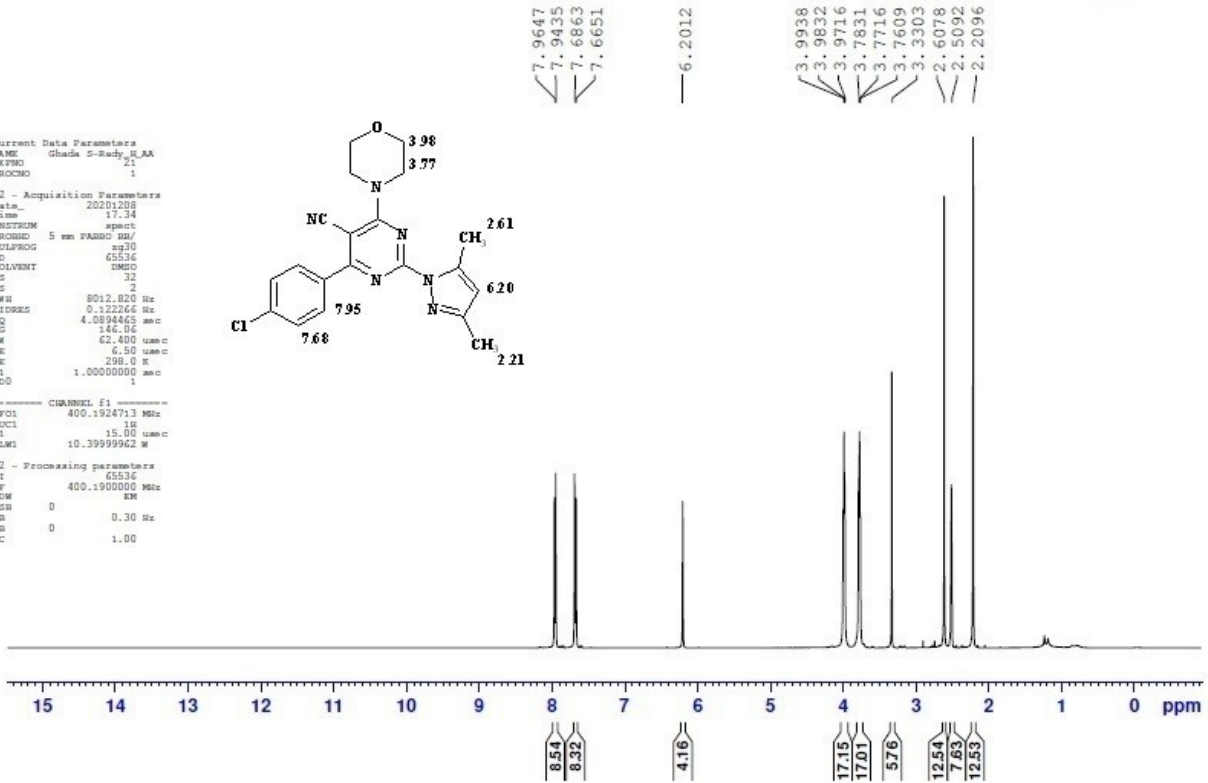
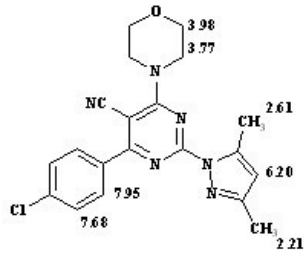

Current Data Parameters
 NAME Ghada S-Rady_R_AA
 EXPNO 21
 PROCNO 1

F2 - Acquisition Parameters
 Date_ 20201208
 Time 17.34
 INSTRUM spect
 PROBRD 5 mm PABBO BB/
 PULPROG zg30
 TD 65536
 SOLVENT DMSO
 NS 32
 DS 2
 SWH 8012.820 Hz
 FIDRES 0.122266 Hz
 AQ 4.0894465 sec
 RG 146.06
 DM 62.400 usec
 DE 4.50 usec
 TE 298.0 K
 D1 1.0000000 sec
 TDO 1

----- CHANNEL f1 -----
 SFO1 400.1924713 MHz
 NUC1 1H
 P1 15.00 usec
 PLW1 10.39999962 W

F2 - Processing parameters
 SI 65536
 SF 400.1900000 MHz
 WDW EM
 SSB 0
 LB 0.30 Hz
 GB 0
 PC 1.00

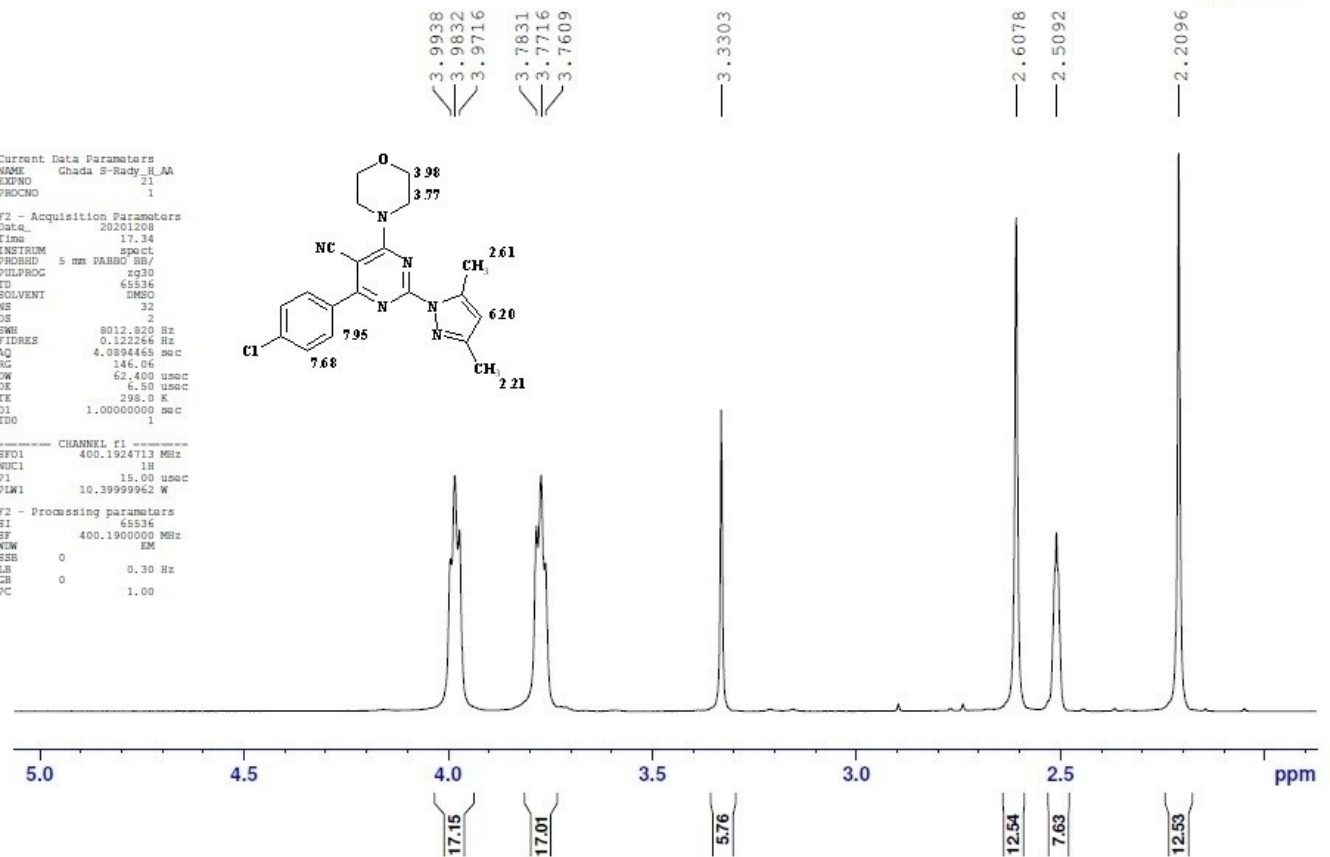
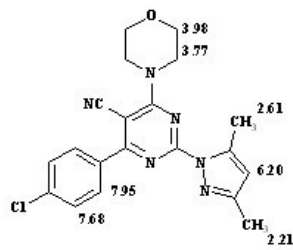

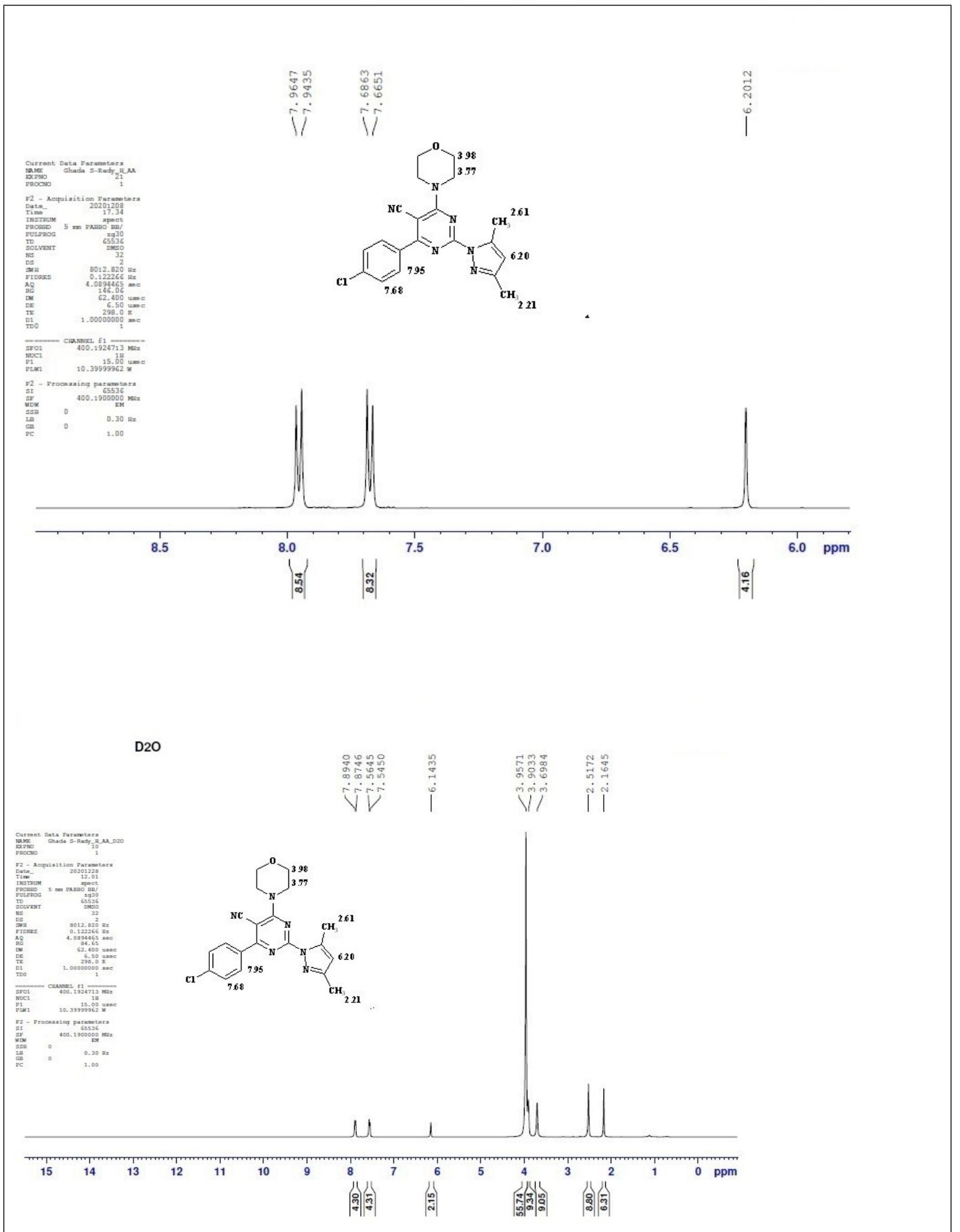

D₂O spectrum of compound 8

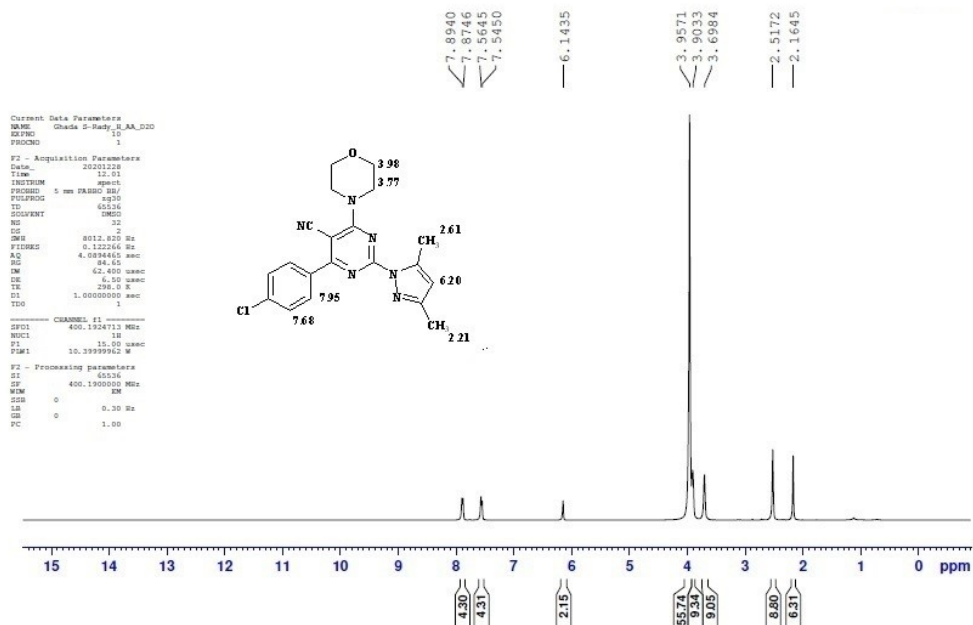

D2O

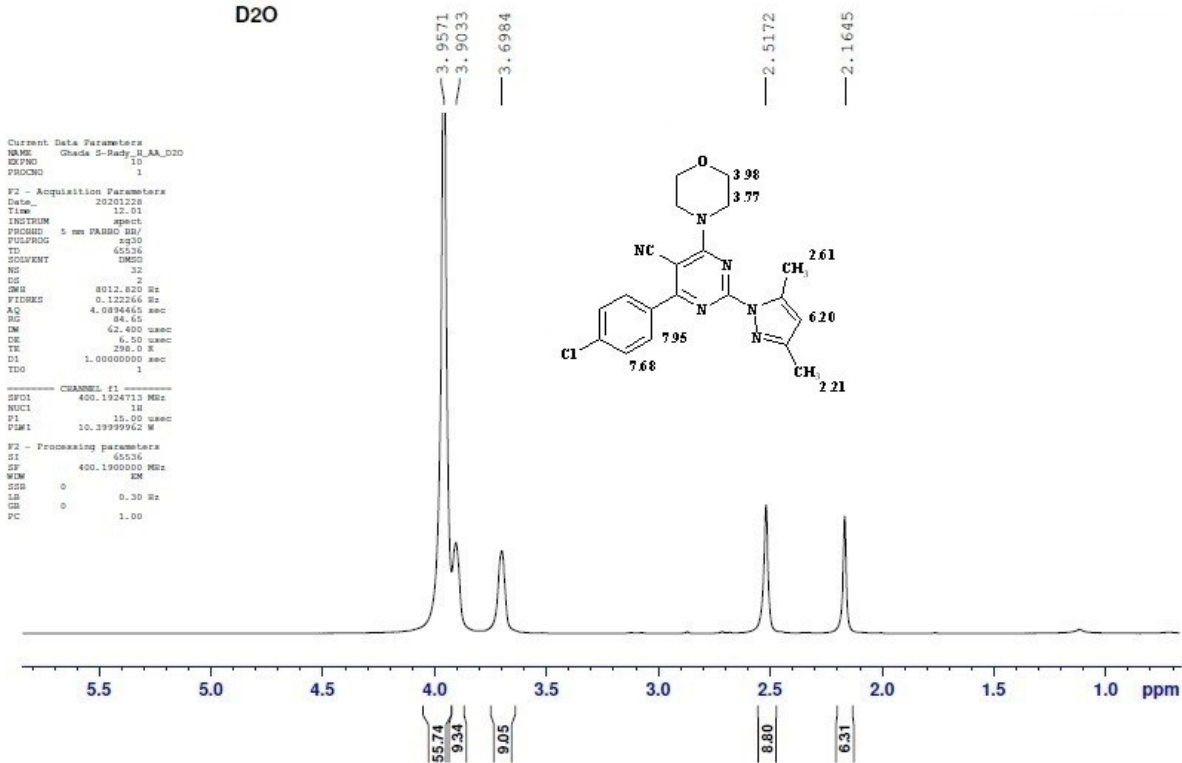

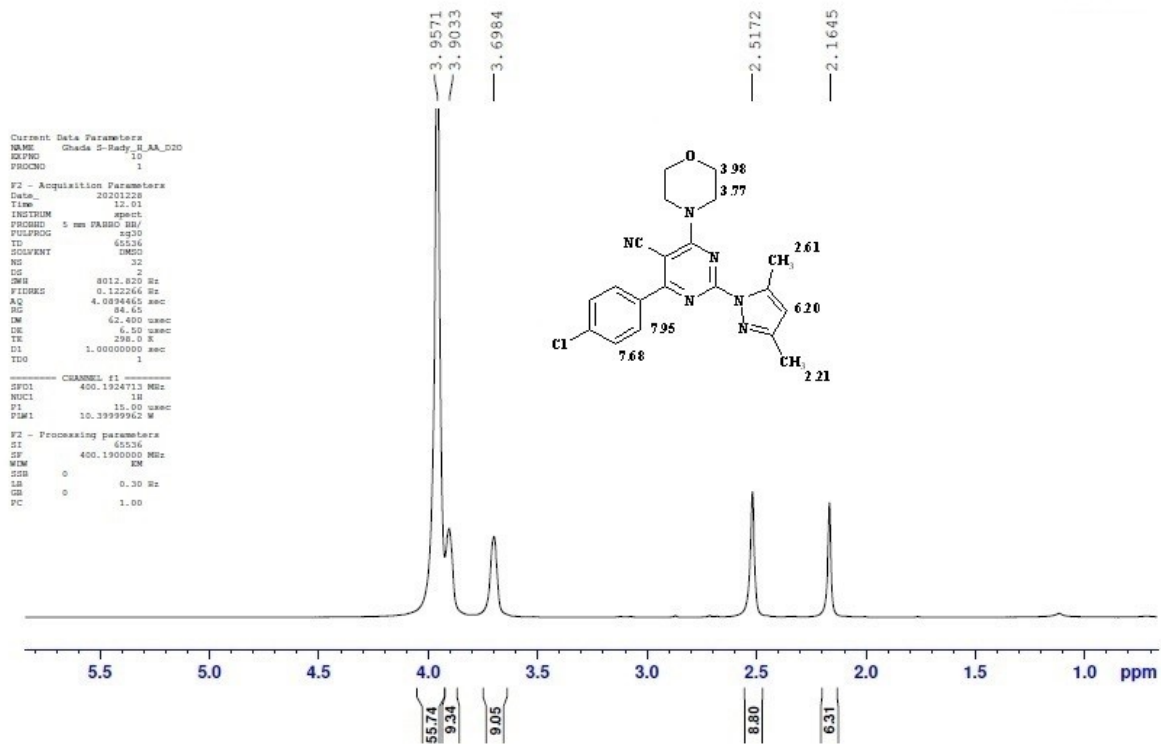

D2O

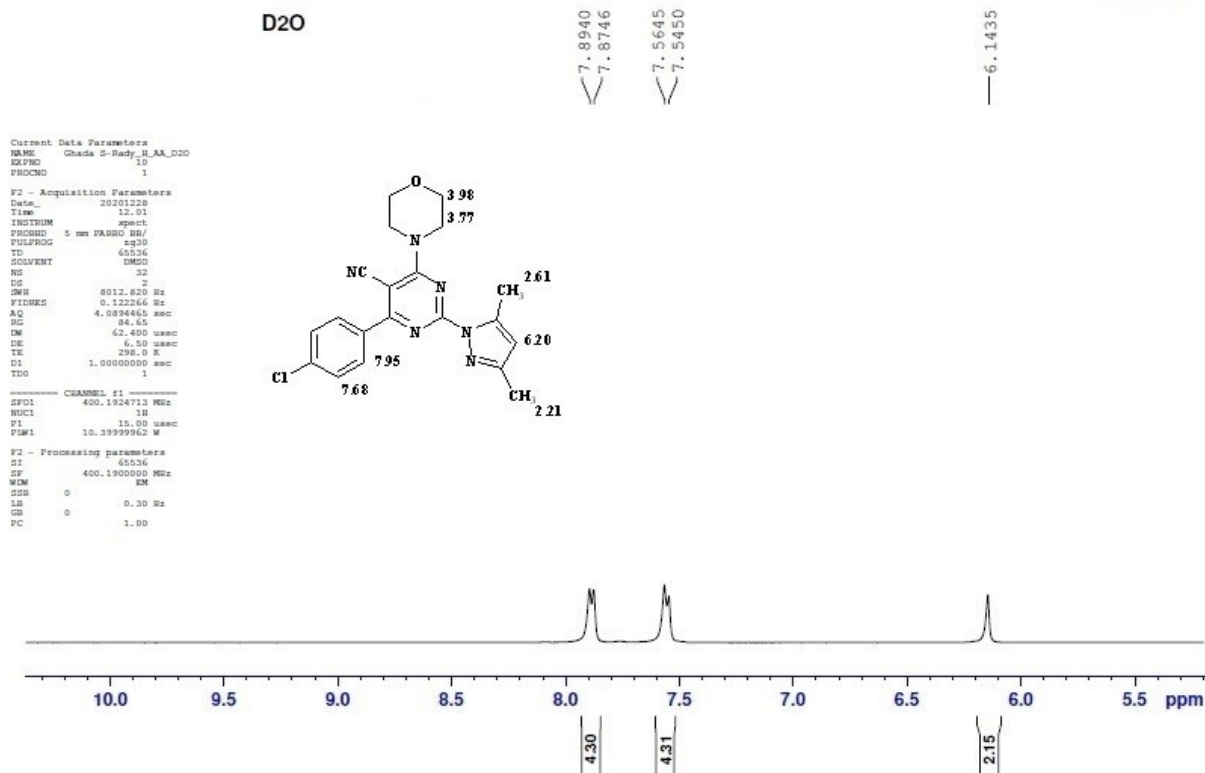

The ¹³C NMR spectrum of compound 8

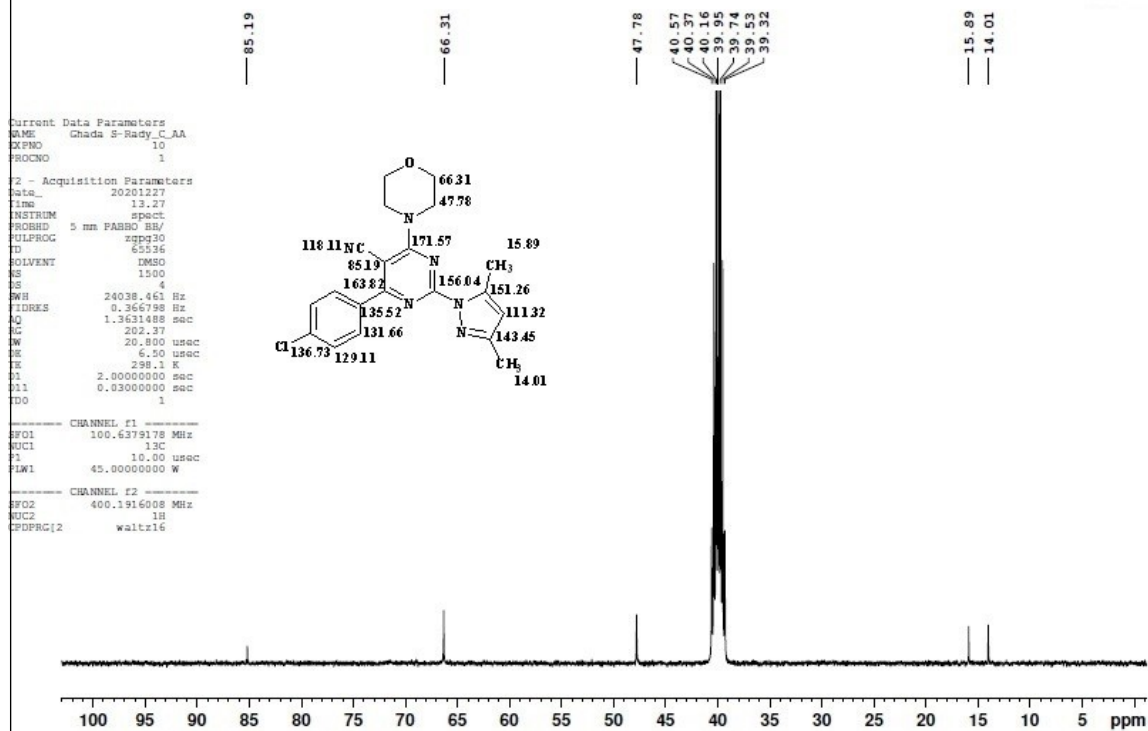
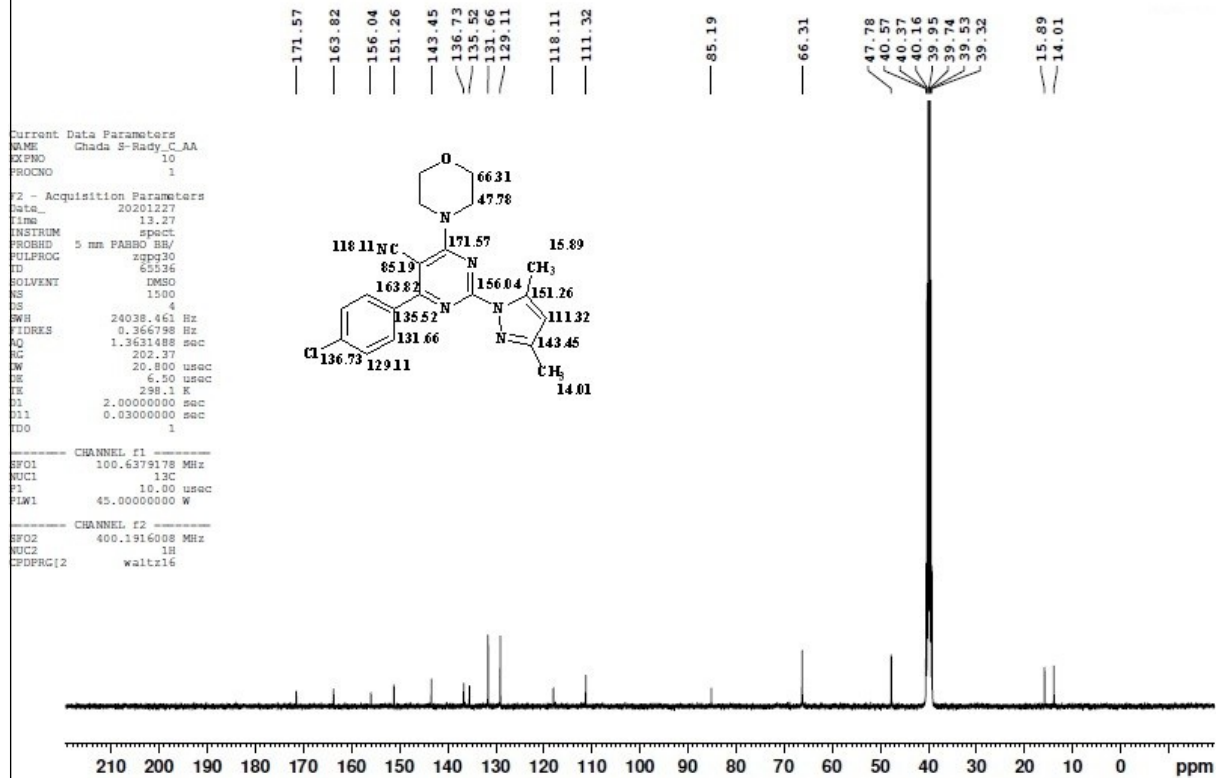

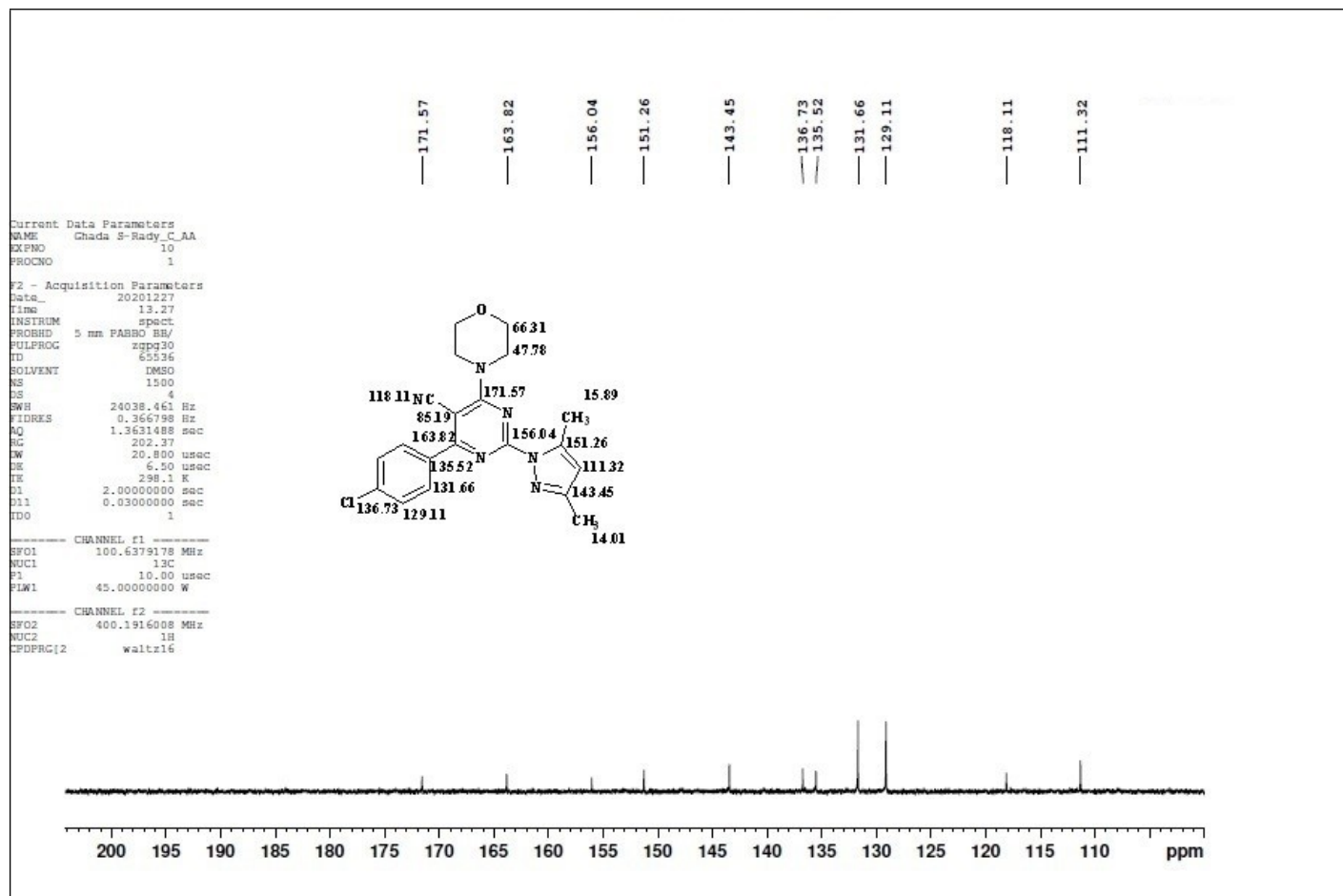

The mass spectrum of compound 8

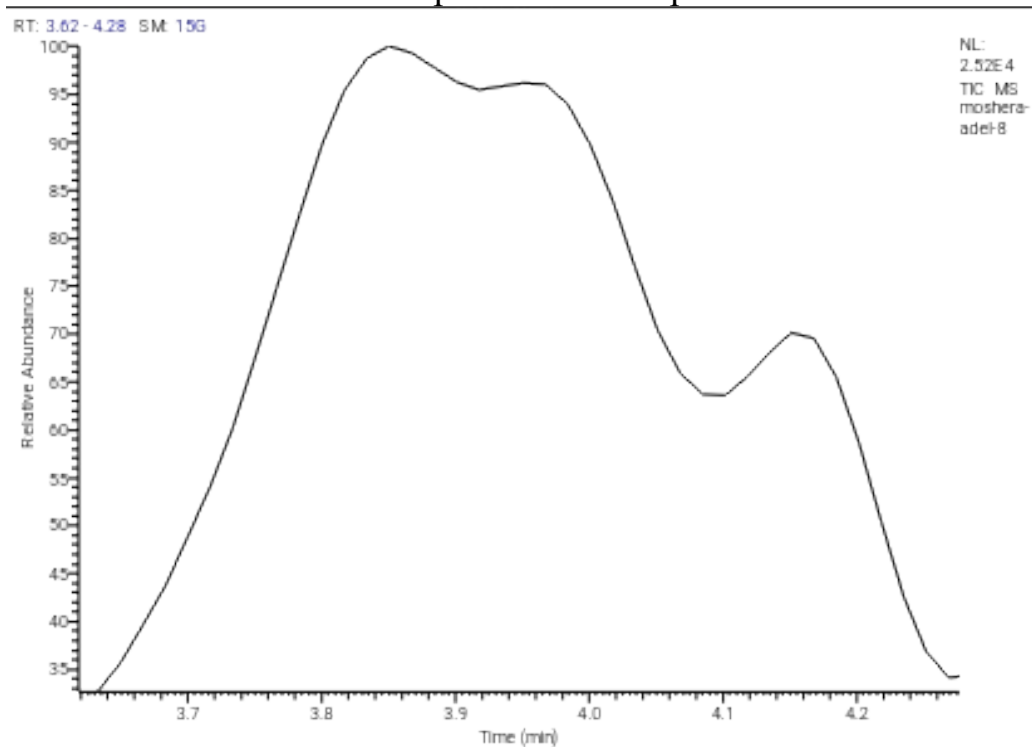

moshera-adei-8 #244 RT: 4.10 AV: 1 SB: 2 4.37, 4.37 NL: 3.18E 2
T: {0,0} +cEI Full ms [40.00-1000.00]

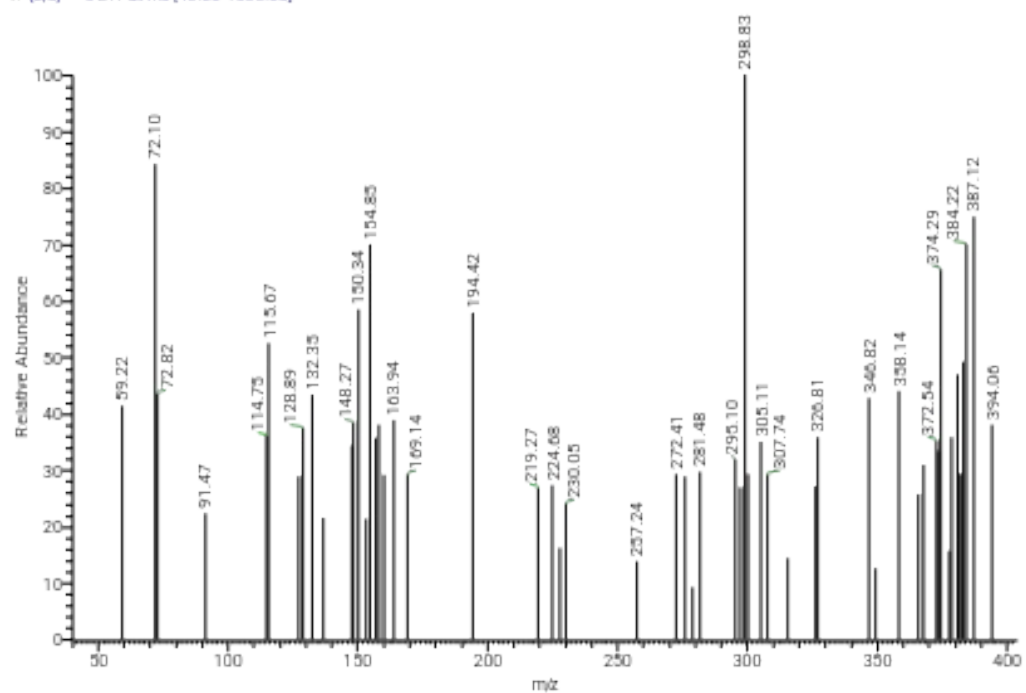

Spectral data of compound 9

The IR spectrum of compound 9

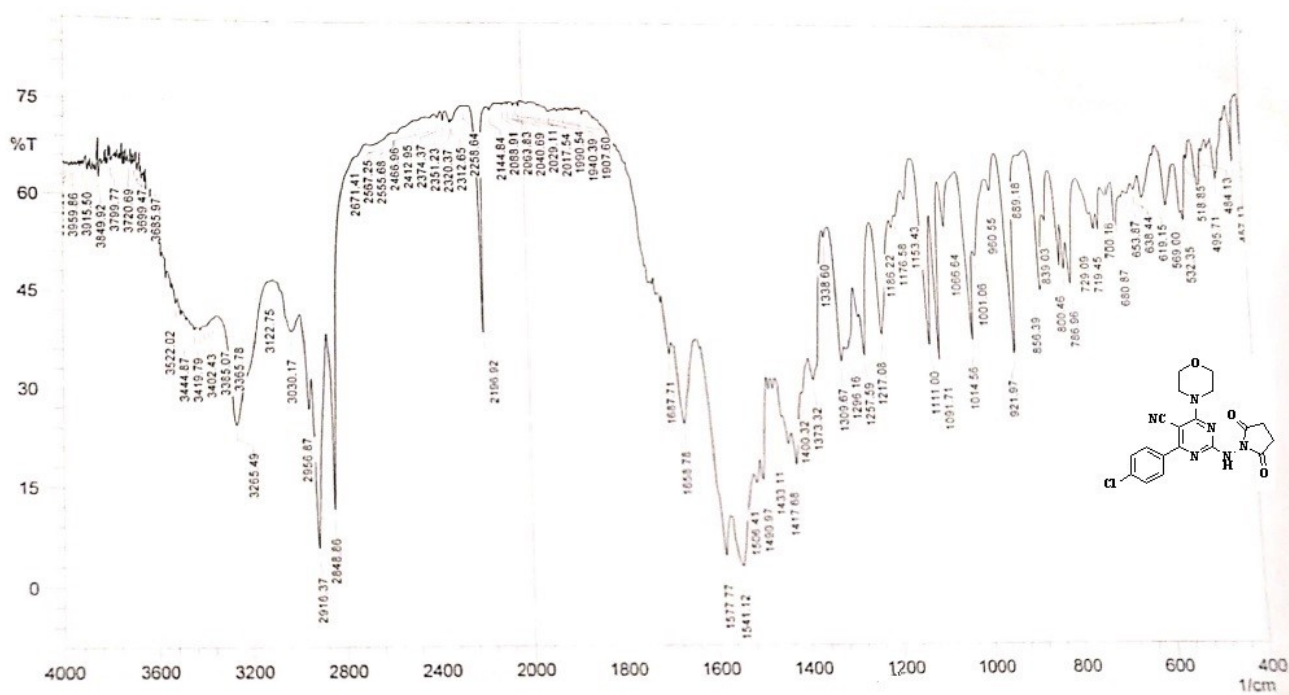

The ¹H NMR spectrum of compound 9

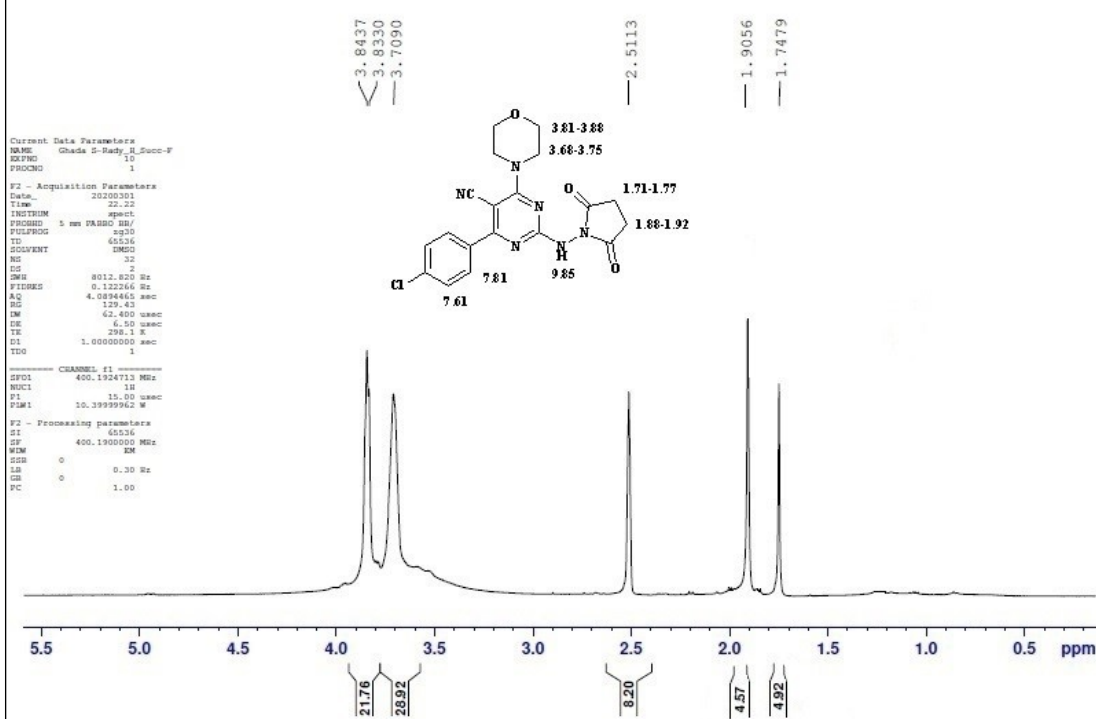
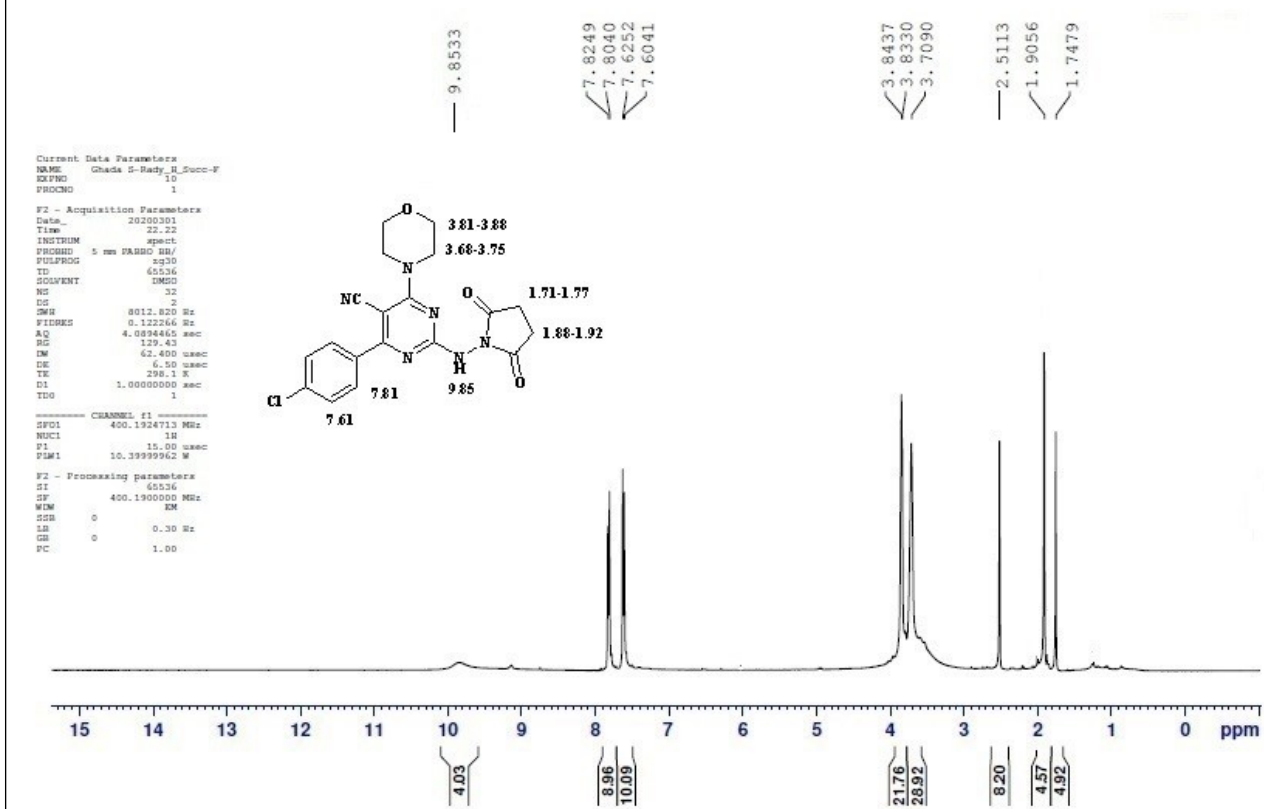

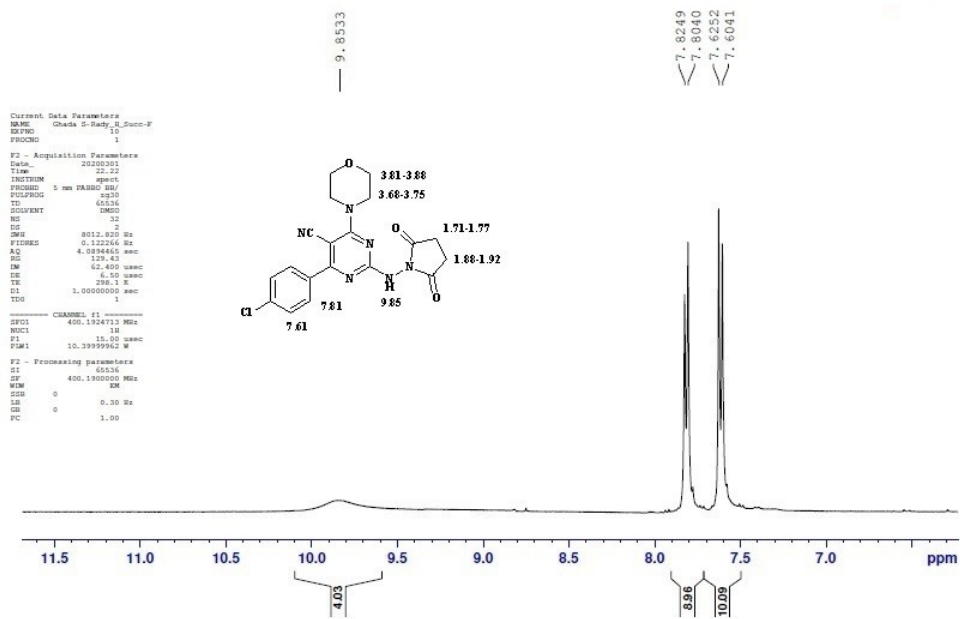

D2O

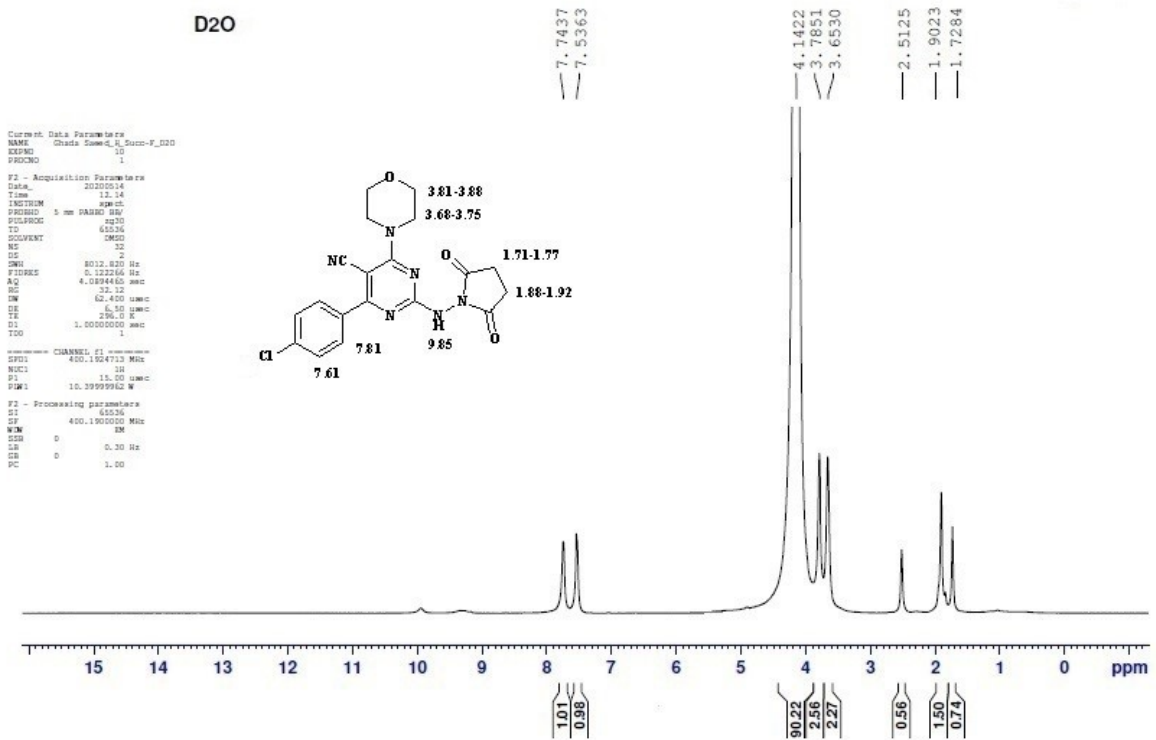

The ¹³C NMR spectrum of compound 9

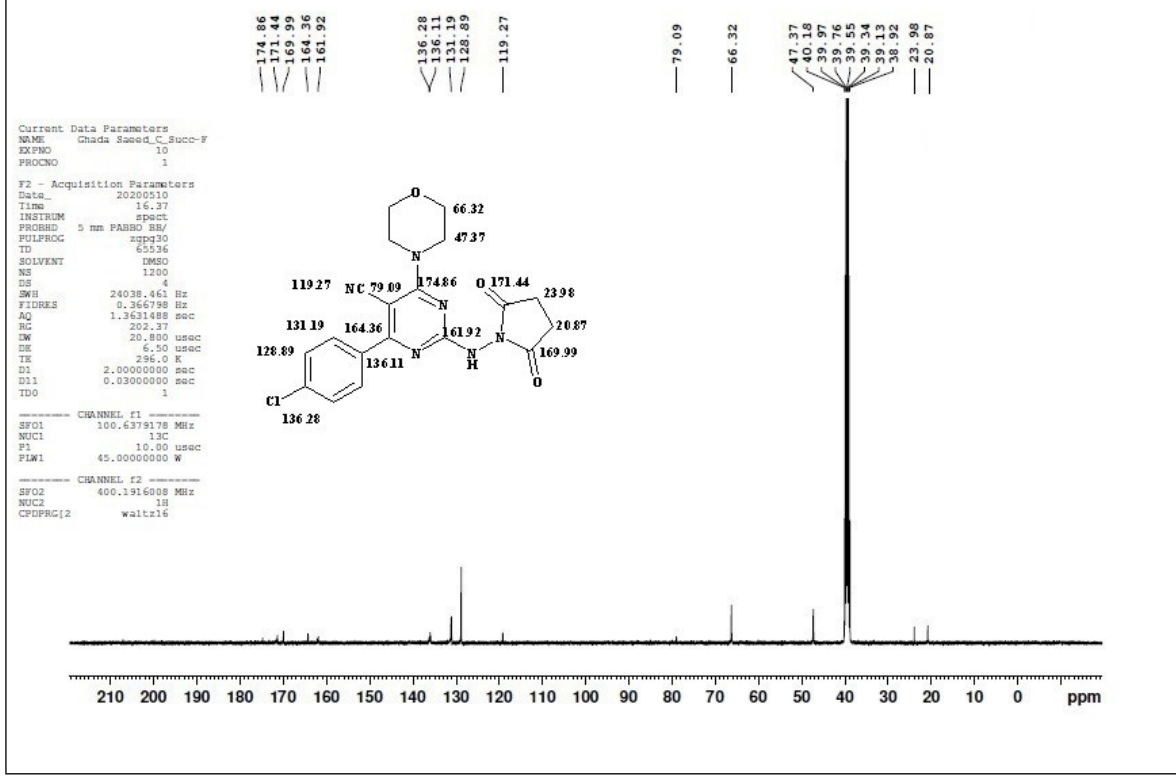

The mass spectrum of compound 9

RT: 3.70 - 4.29 SM: 156

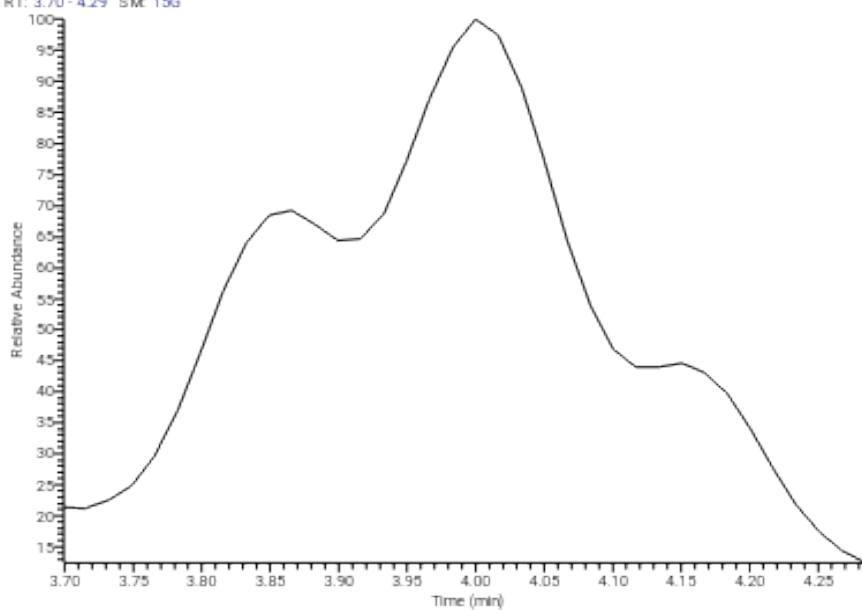

NL:
1.79E4
TIC MS
moshera-
adel-11_2

moshera-adel-11_2 #237 RT: 3.98 AV: 1 SB: 2 4.45, 4.45 NL: 4.79E2
T: {0,0} + cEI Full ms [40.00-1000.00]

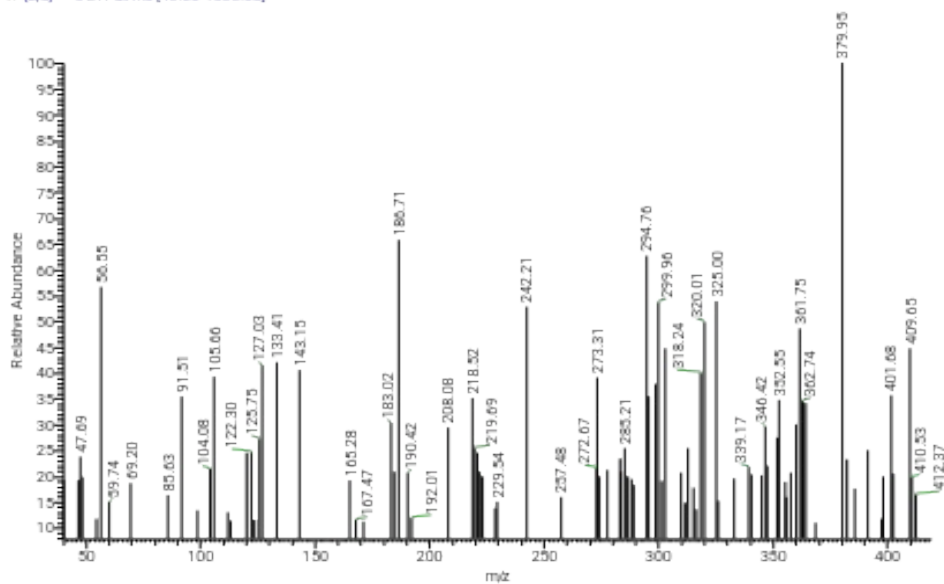

Spectral data of compound 10

The IR spectrum of compound 10

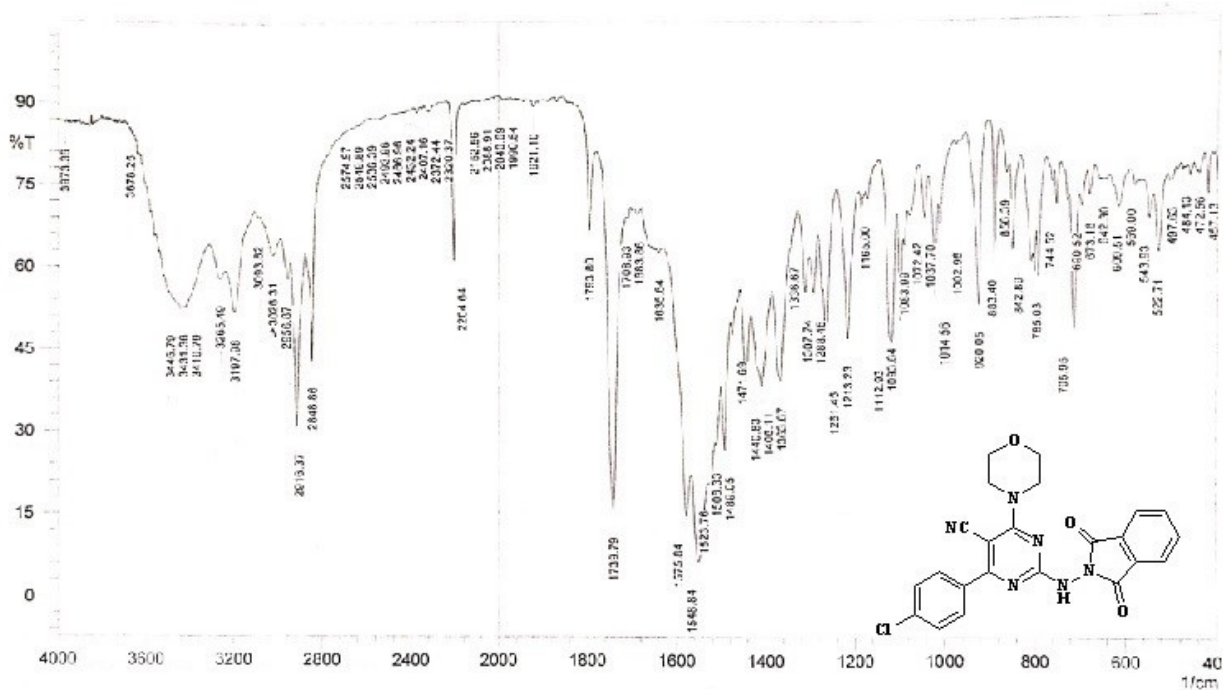

The ¹H NMR spectrum of compound 10

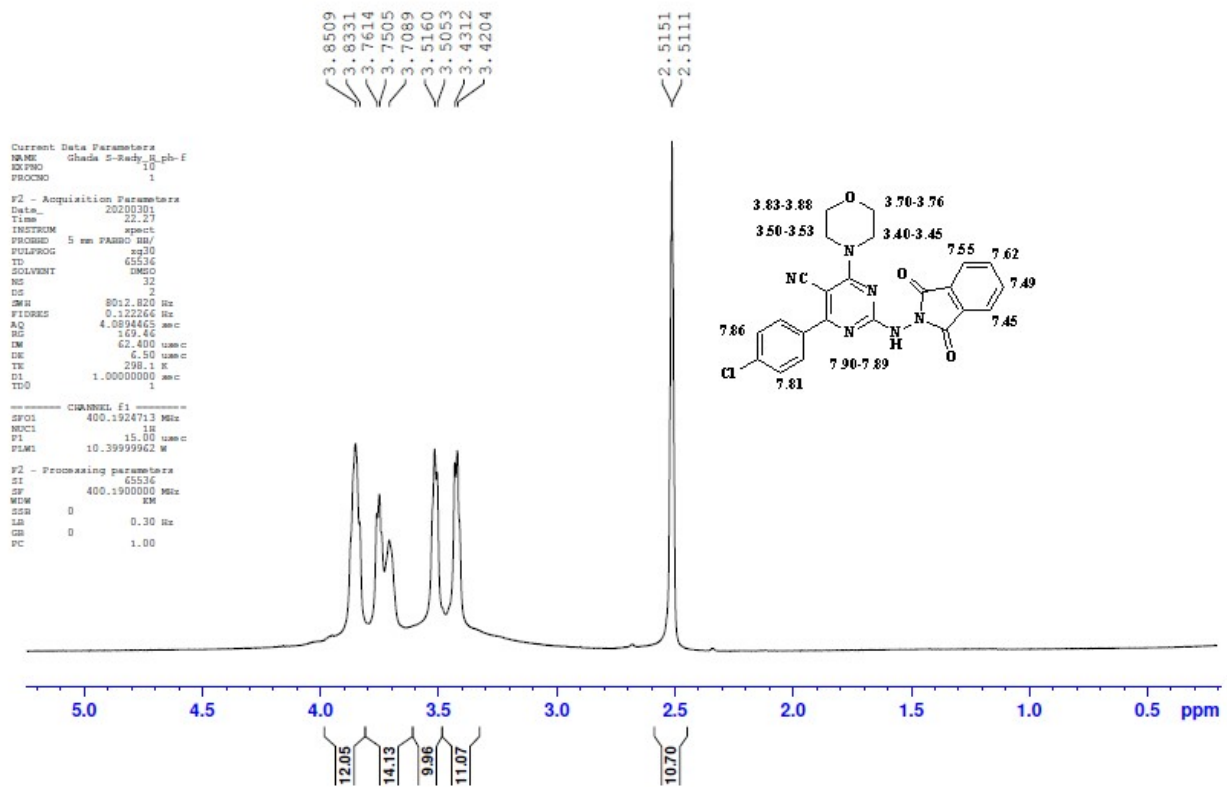
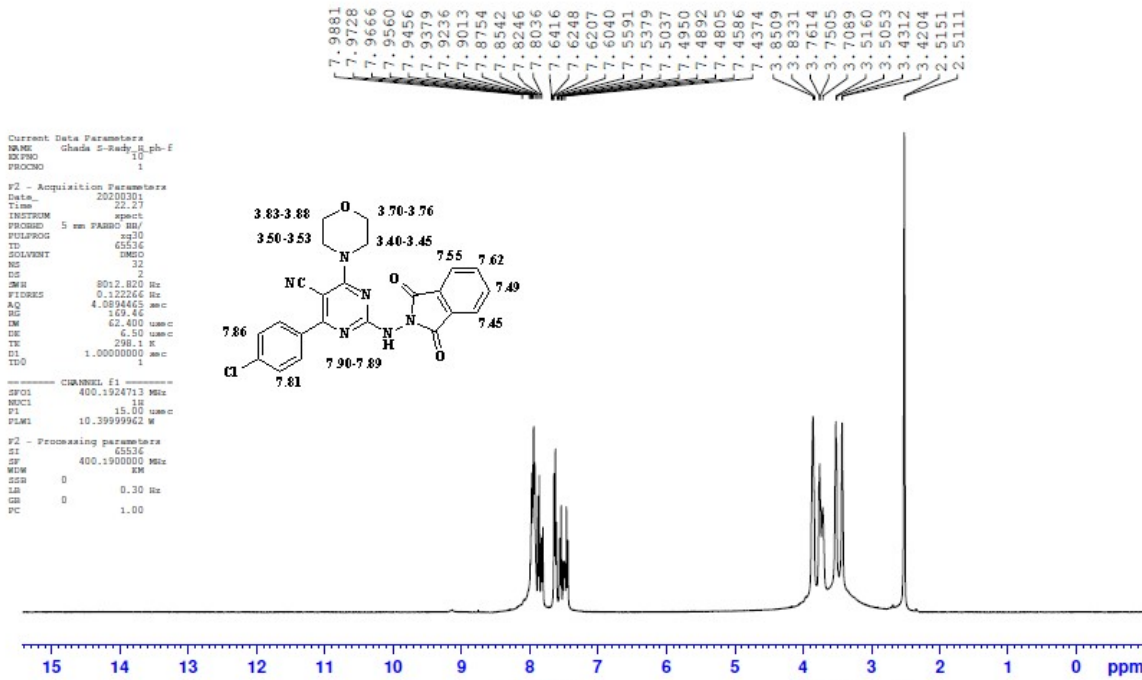

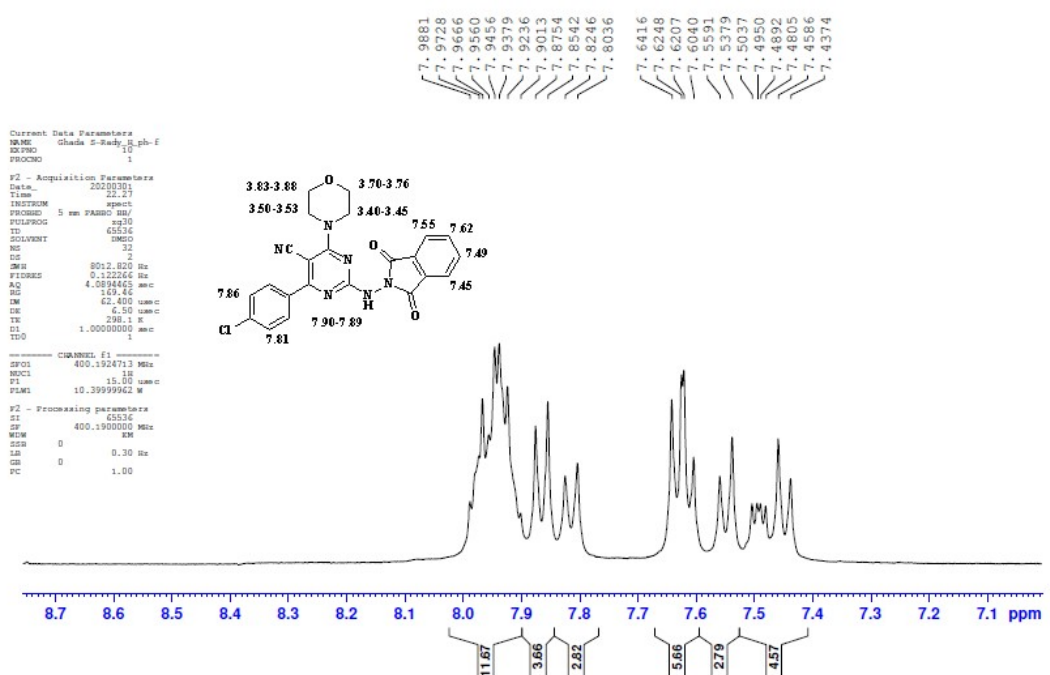

D2O

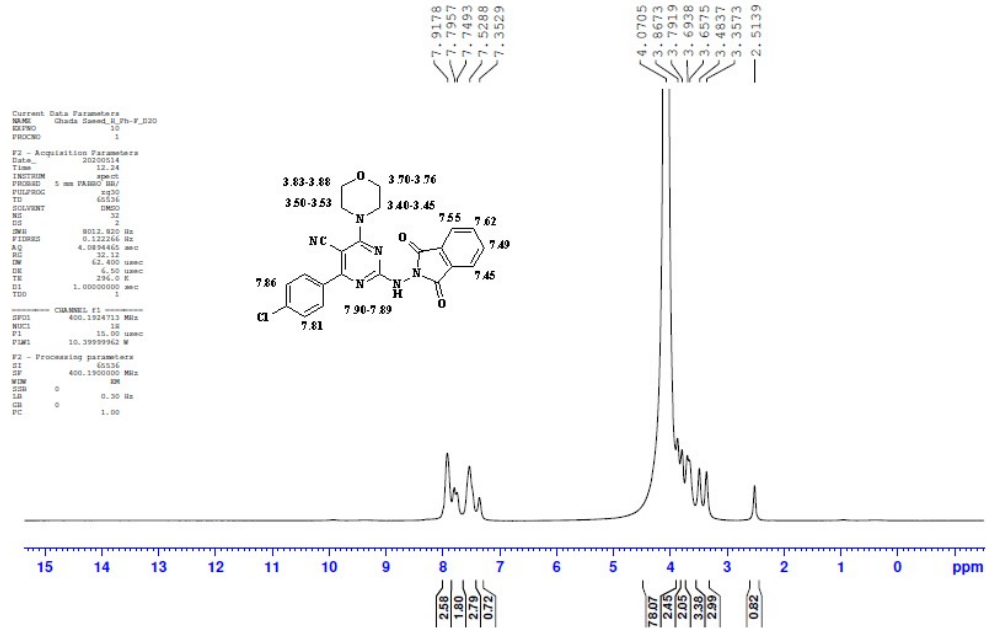

D2O

7.9178
7.7957
7.7493
7.5288
7.3529

Current Data Parameters
NAME Chda_Seed_10_P_D2O
EXPNO 1
PROCNO 1
F2 - Acquisition Parameters
Date_ 20200514
Time 12.14
INSTRUM spect
PROBHD 5 mm VAMC QNP
PULPROG zgpg30
TD 65536
SOLVENT DMSO
SI 32
SF 400.1464000 MHz
WDW EM
SSB 0
FIRING 0.322266 Hz
AQ 4.938465 sec
RG 32.12
CW 62.400 uspc
DE 6.50 uspc
TE 300.2 K
D1 1.00000000 sec
TD 1
----- CHANNEL f1 -----
SFO1 400.1464113 MHz
NUC1 15
P1 15.00 uspc
FREQ 10.3999962 MHz
F2 - Processing parameters
SI 65536
SF 400.1464000 MHz
WDW EM
SSB 0
LB 0.30 Hz
GB 0
PC 1.00

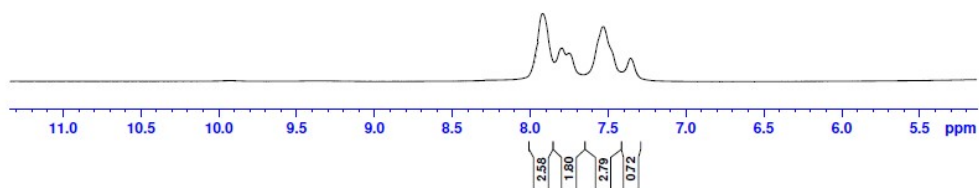
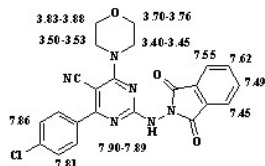

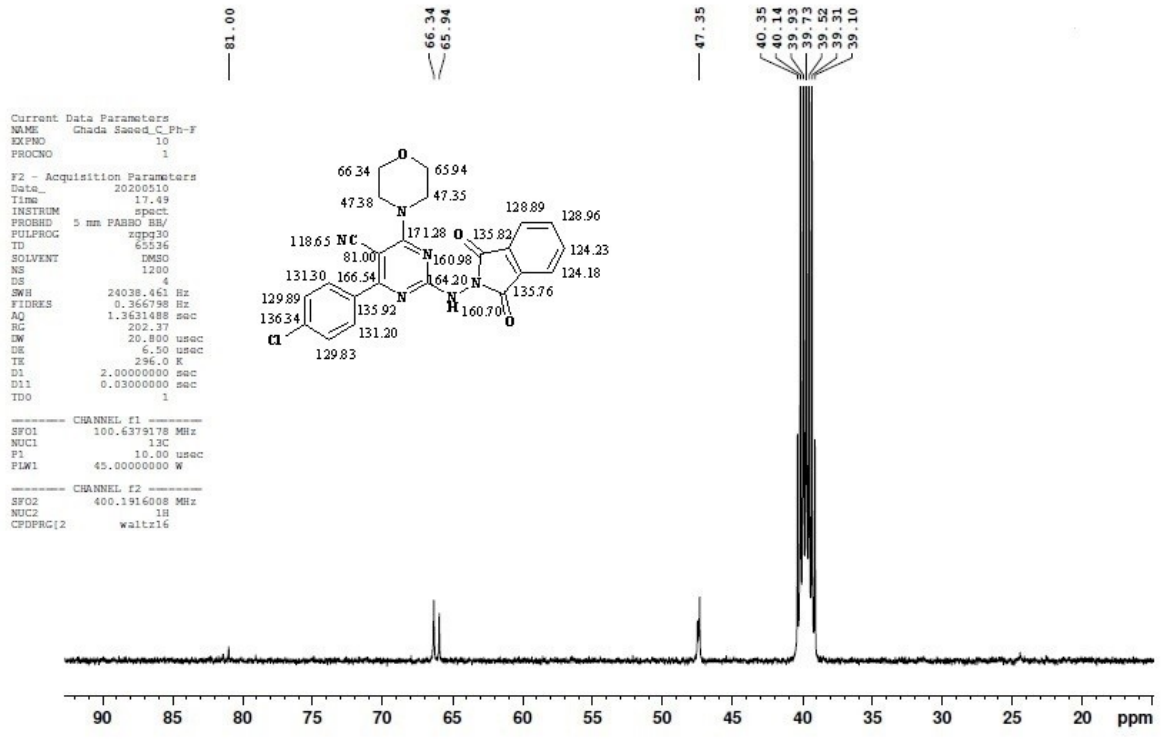

The mass spectrum of compound 10

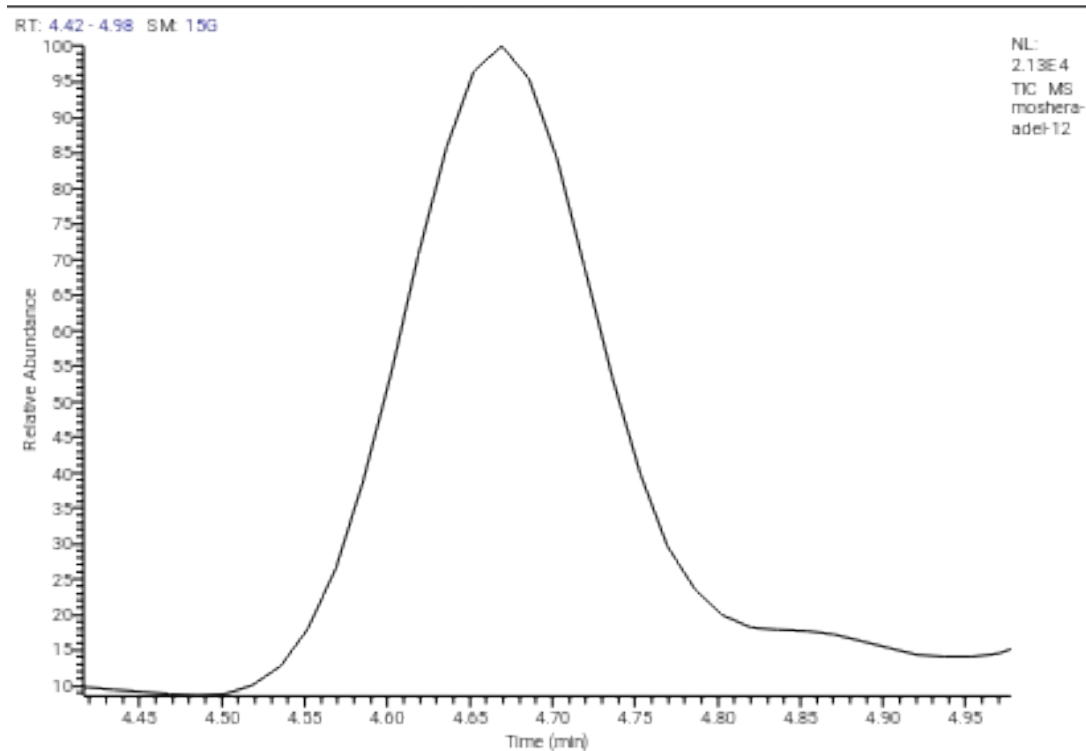

moshera-adel-12 #180 RT: 3.03 AV: 1 SB: 2 4.45, 4.45 NL: 6.04E2
T: {0,0} + c EI Full ms [40.00-1000.00]

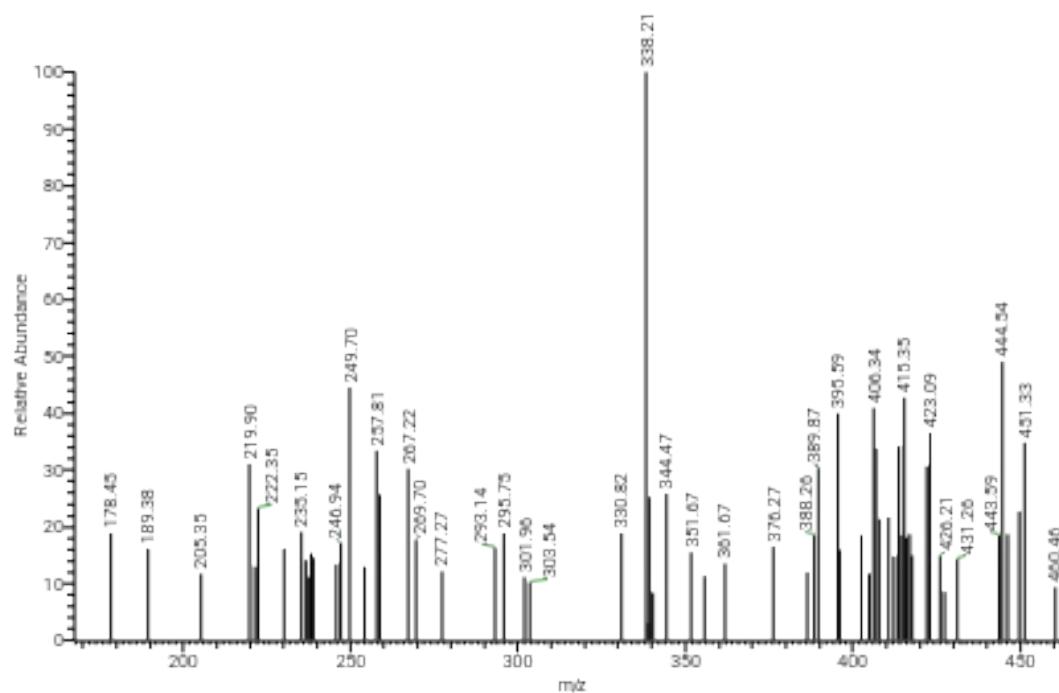

Spectral data of compound 11a

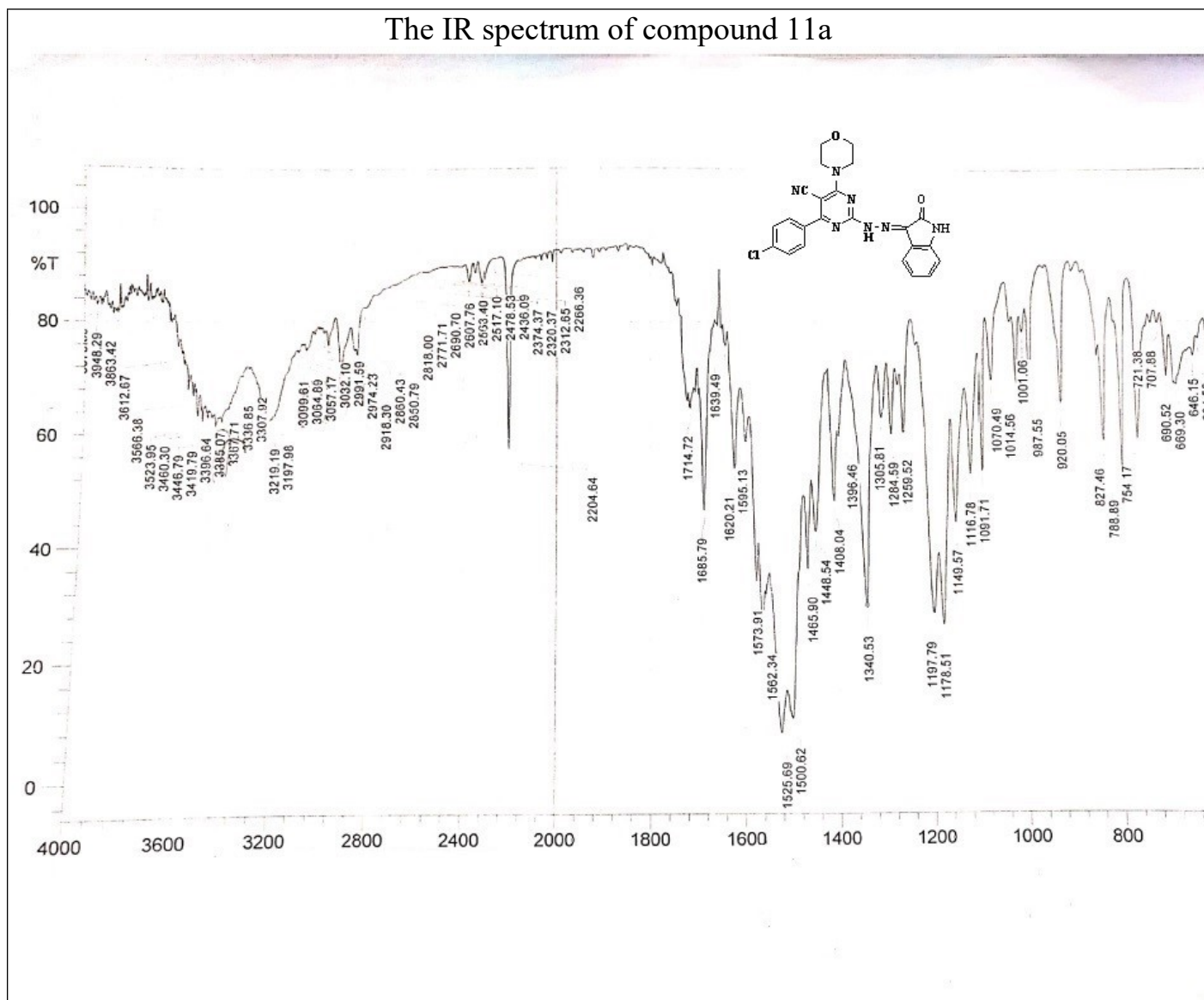

The ¹H NMR spectrum of compound 11a

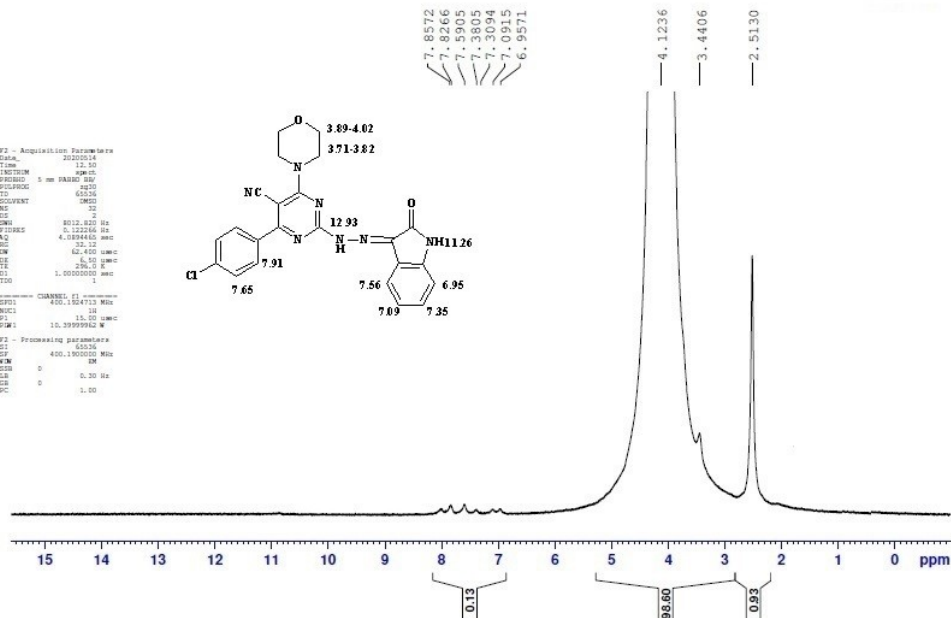
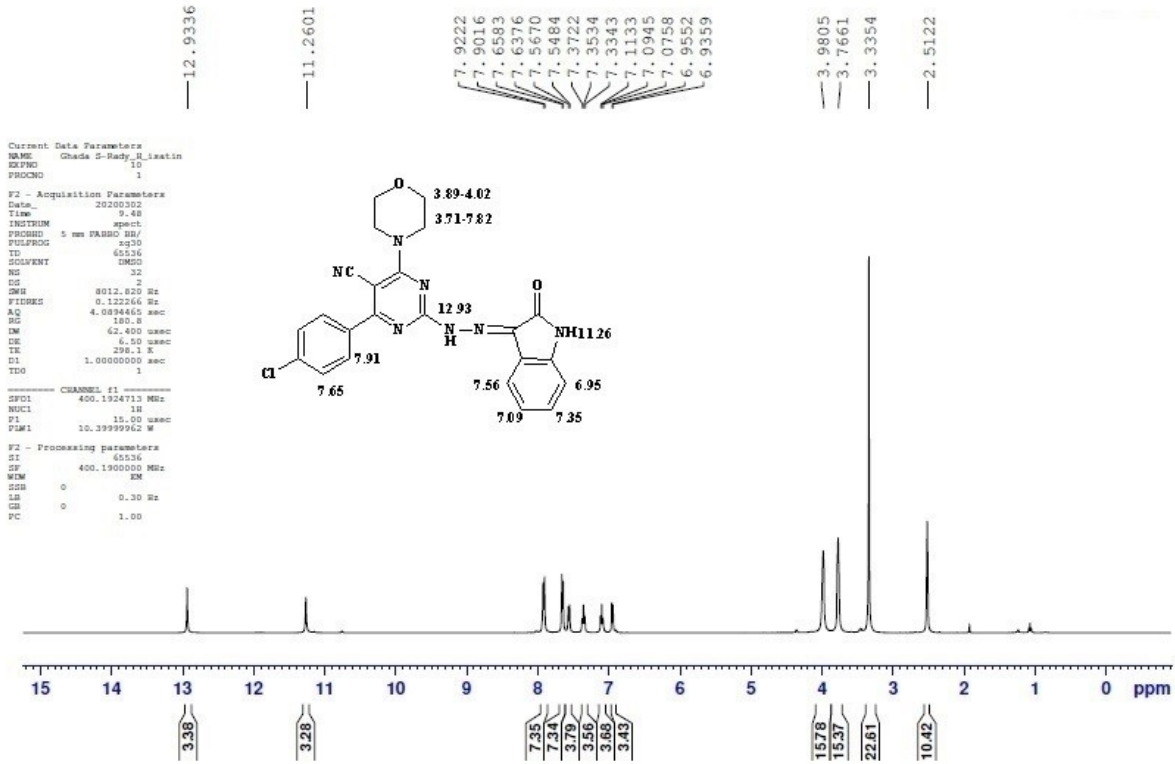

D2O

Microanalytical Unit - FOPCU - NMR laboratory
www.pharma.cu.edu.eg dir-mau.fopcu@pharma.cu.edu.eg

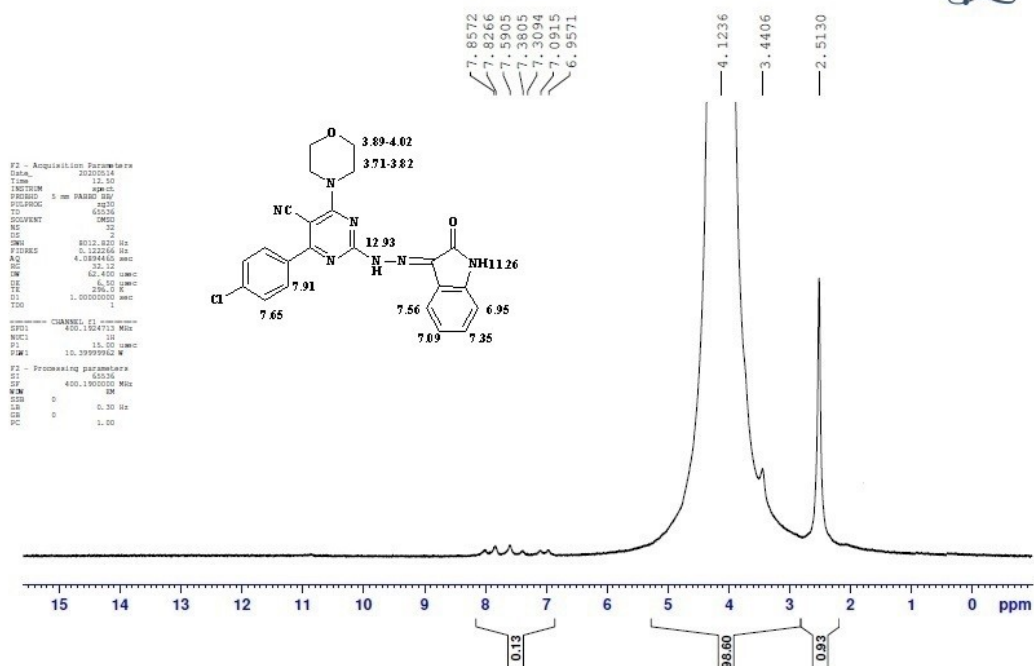

D2O

Current Data Parameters
NAME Chada_Saad_H_Isoatin_D2O
EXPNO 10
PROCNO 1

F2 - Acquisition Parameters
Date_ 20200514
Time 15.50
INSTRUM spect
PROBHD 5 mm PABBO BB
PULPROG zg30
TD 65536
SFO1 400.1500000 MHz
SOLVENT DMSO
NS 32
DS 2
SWH 8012.820 Hz
FIDRES 0.122266 Hz
AQ 4.0894465 sec
RG 32.12
DM 62.400 usec
DE 6.50 usec
TE 296.2 K
D1 1.0000000 sec
TD 1

==== CHANNEL 1 =====
SFO1 400.1524713 MHz
NUC1 1H
P1 15.00 usec
P1M1 10.29999962 W
F2 - Processing parameters
SI 65536
SF 400.1500000 MHz
WDW EM
SSB 0 0.30 Hz
GB 0
PC 1.00

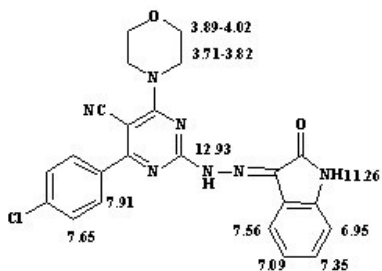

7.8572
7.8266
7.5905
7.3805
7.3094
7.0915
6.9571

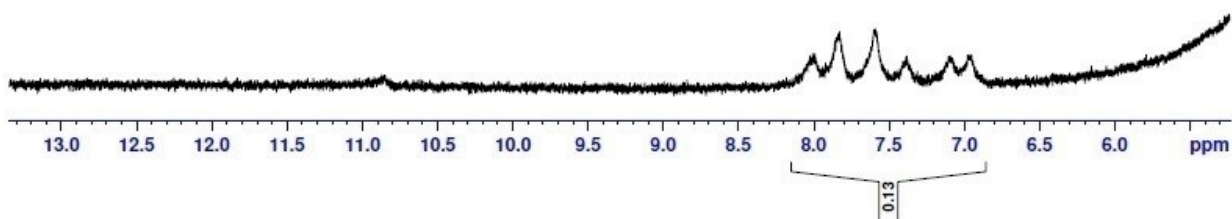

The ¹³C NMR spectrum of compound 11a

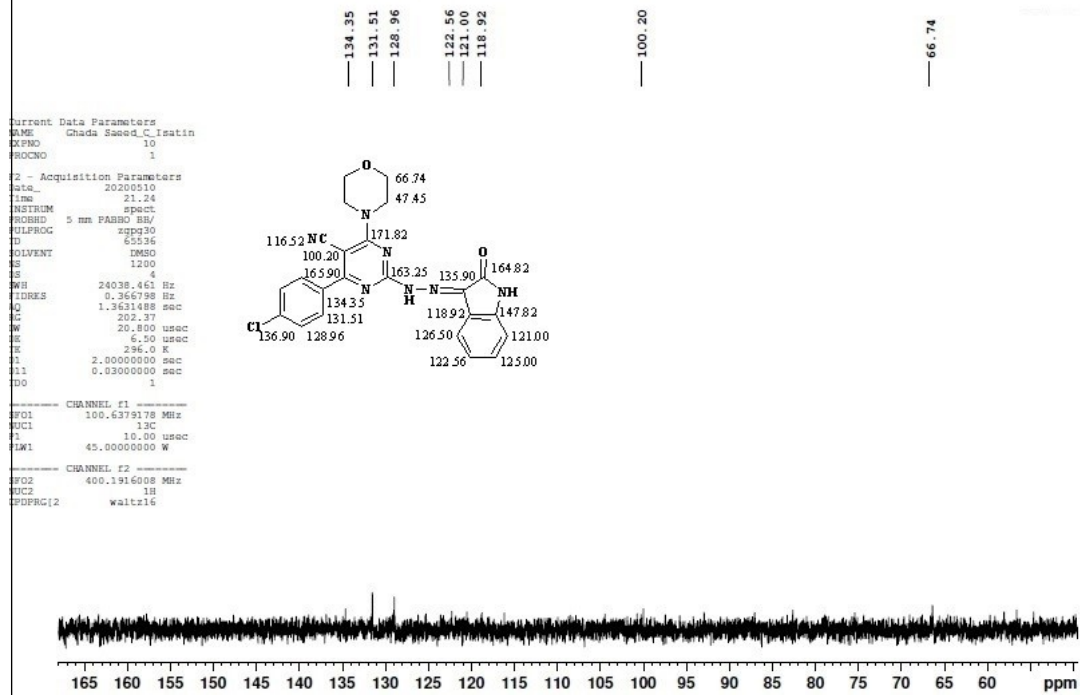
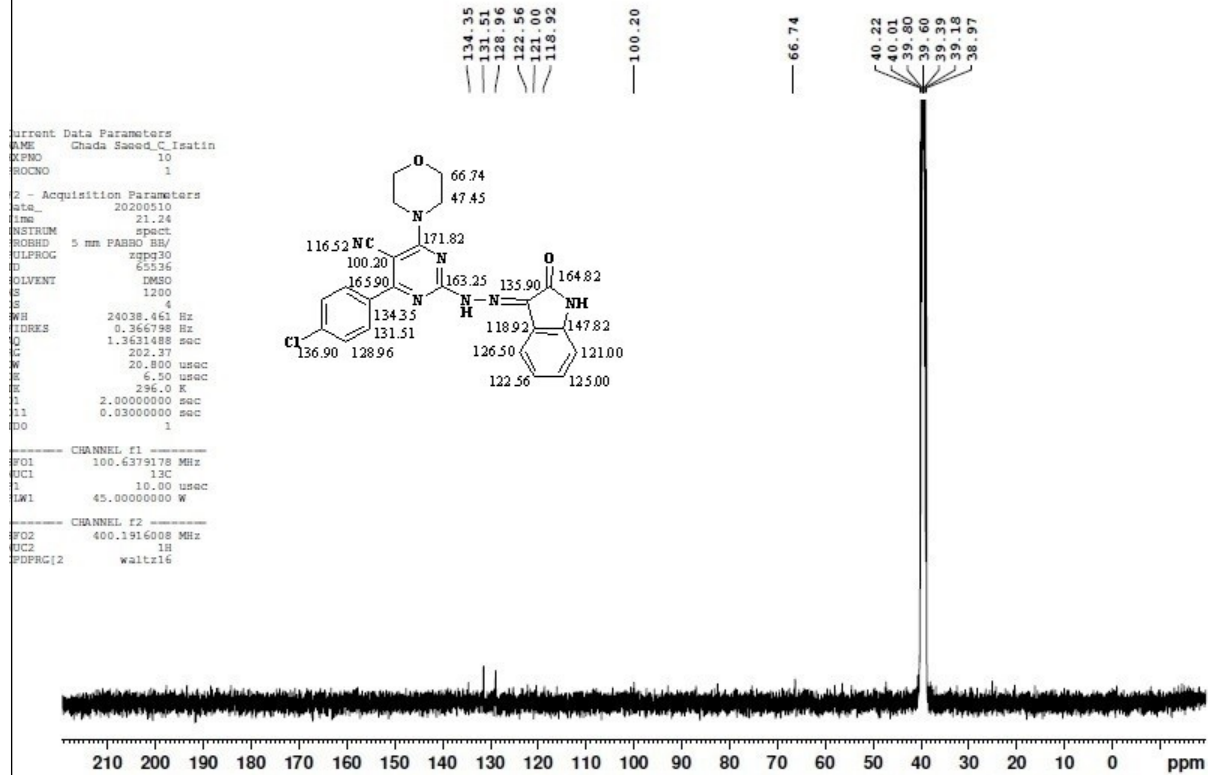

The mass spectrum of compound 11a

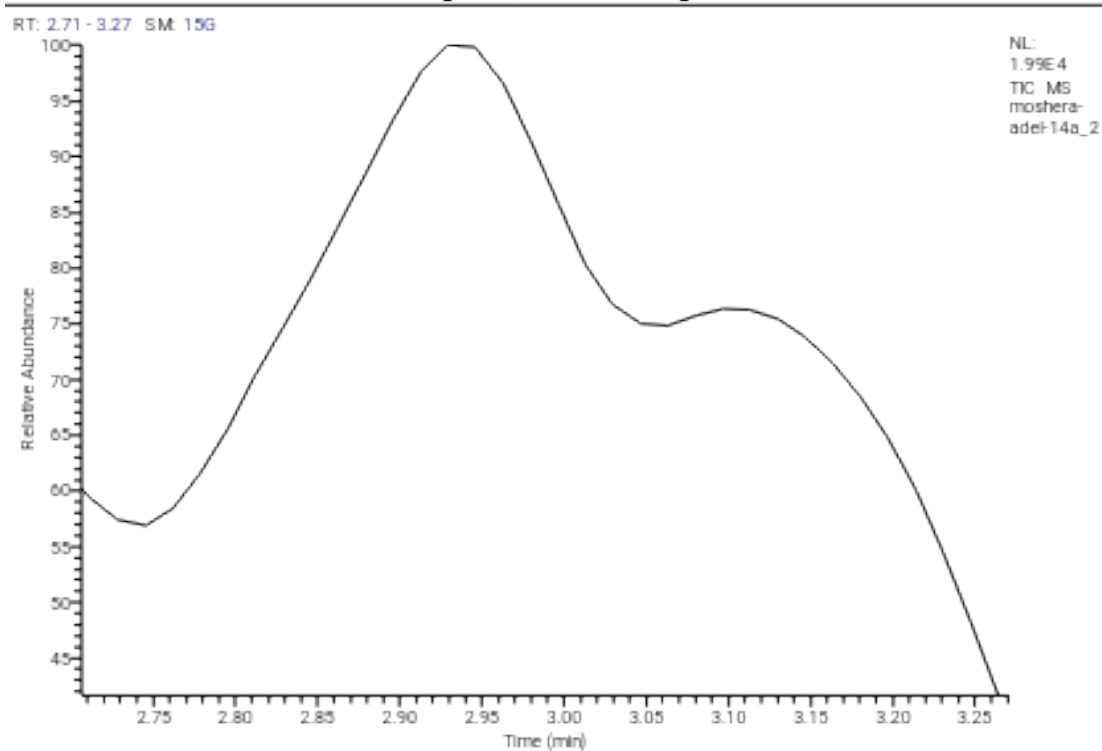

moshera-adel-14a_2 #173 RT: 2.91 AV: 1 SB: 2 4.44, 4.44 NL: 3.01E2
T: {0,0} + c EI Full ms [40.00-1000.00]

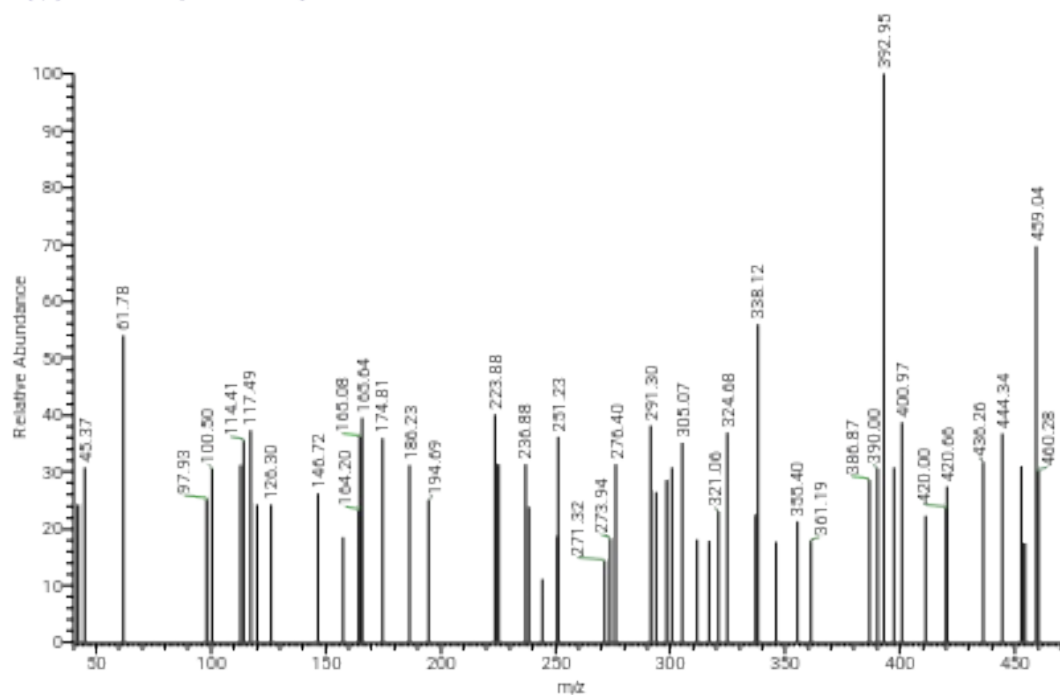

Spectral data of compound 11b

The IR spectrum of compound 11b

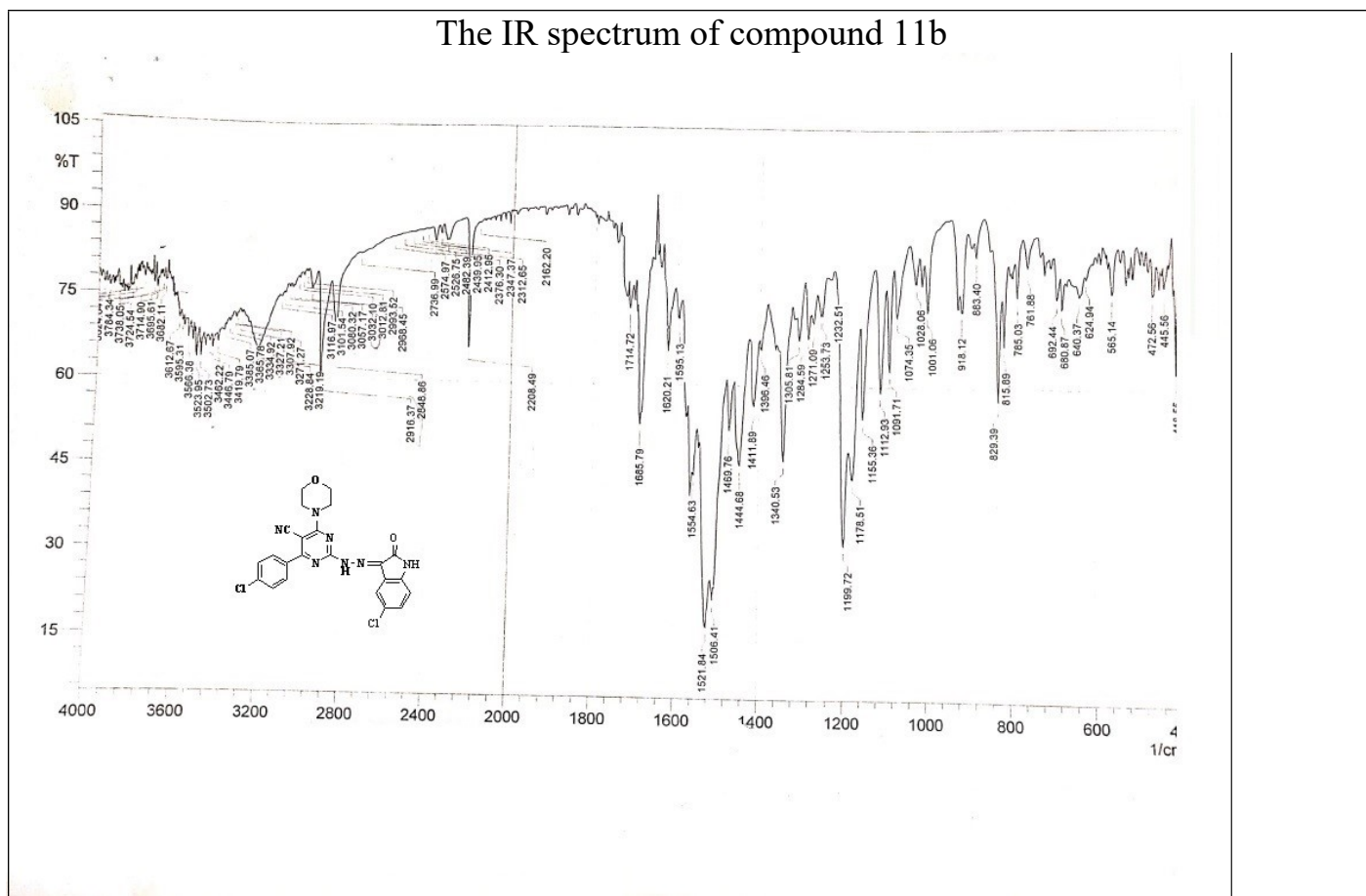

The ¹H NMR spectrum of compound 11b

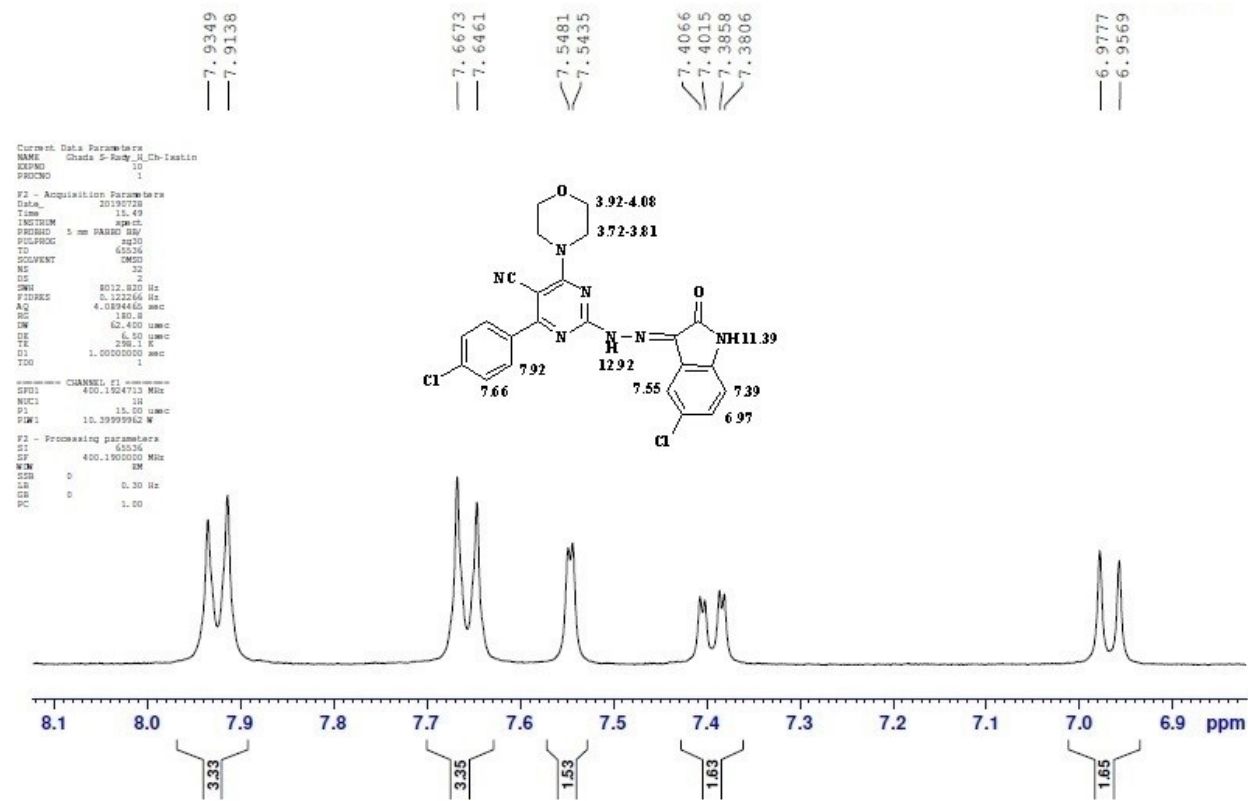
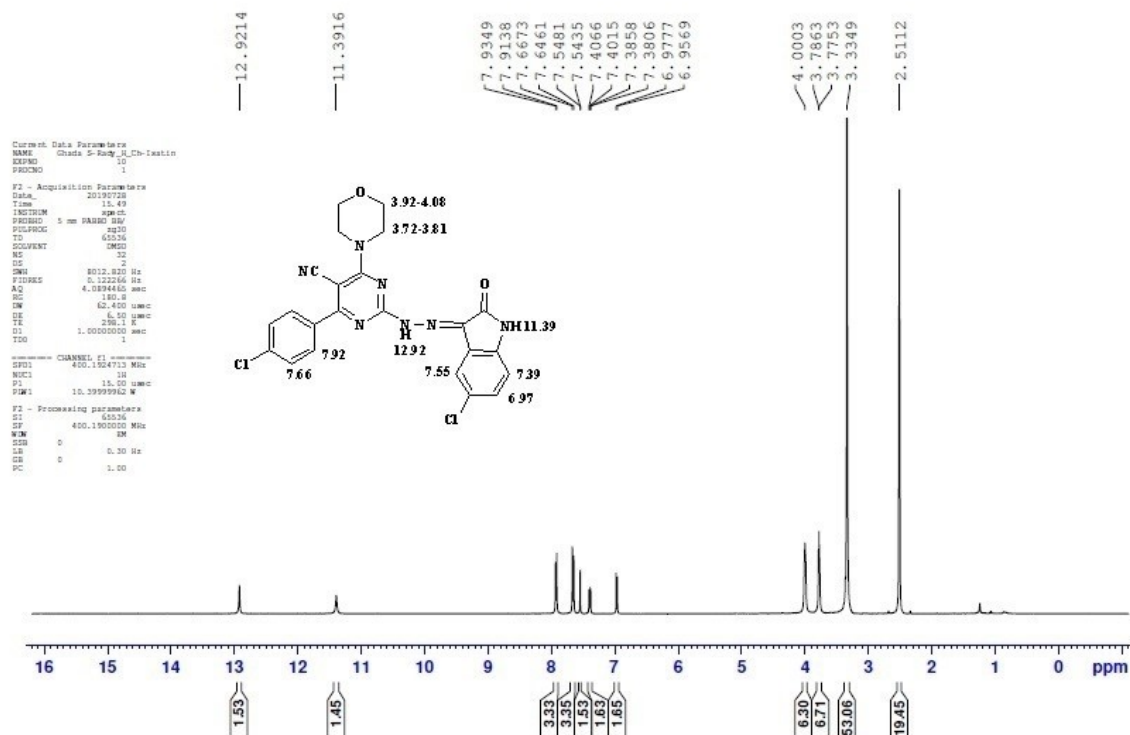

Current Data Parameters
 NAME Chada 5-Roxy_H_Cb-Iustin
 EXPNO 10
 PROCNO 1

F2 - Acquisition Parameters
 Date_ 20190728
 Time 15.49
 INSTRUM spect
 PULPROG zgpg30
 TO 65236
 SOLVENT DMSO
 NS 32
 DS 2
 SWH 8012.820 Hz
 FIDRES 0.122266 Hz
 AQ 4.089465 sec
 RG 180.8
 SW 52.400 umc
 DE 6.50 umc
 TE 300.2 K
 D1 1.0000000 sec
 TDG 1

===== CHANNEL f1 =====
 SF01 400.1804713 MHz
 NUCL1 1H
 P1 15.00 umc
 PLW1 10.59999962 W

F2 - Processing parameters
 SI 65236
 SF 400.1800000 MHz
 WM 2M
 SSB 0
 LB 0.30 Hz
 GB 0
 PC 1.00

— 12.9214

— 11.3916

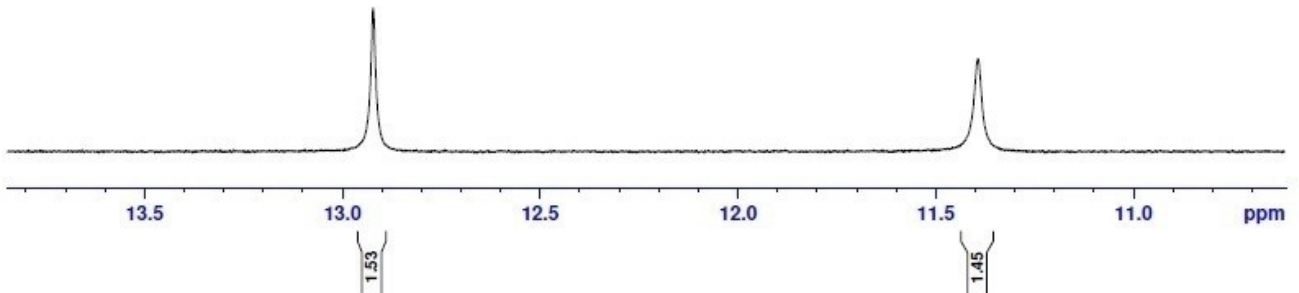
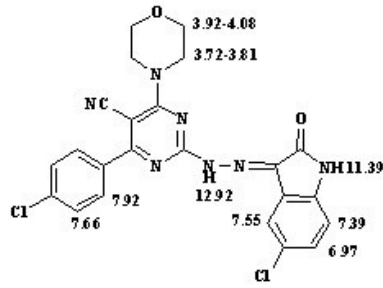

D2O

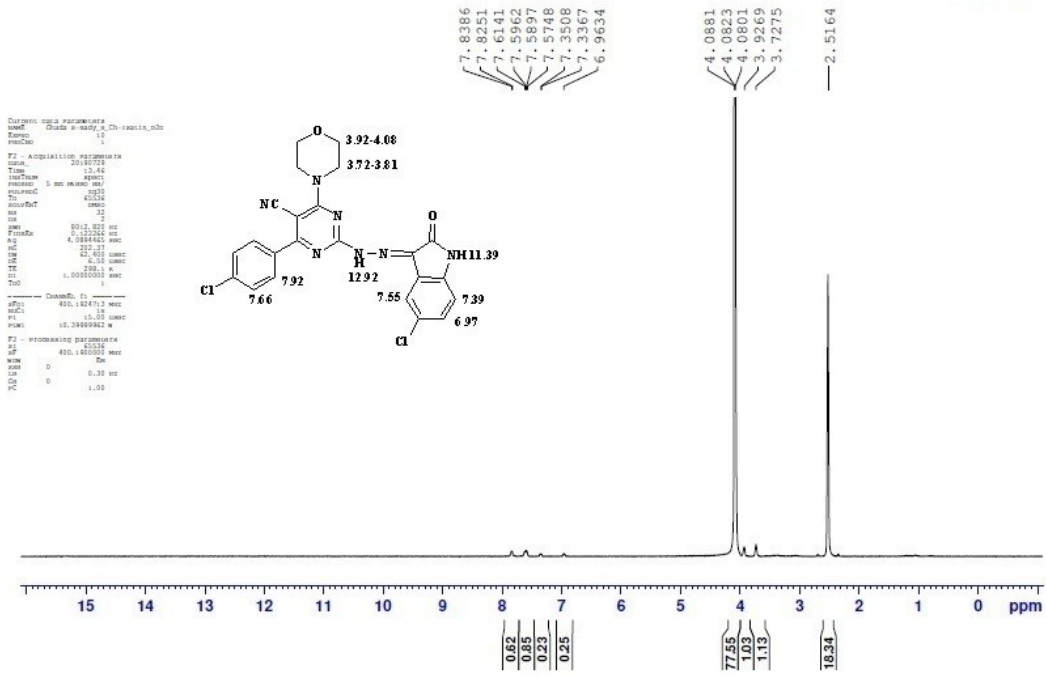

D2O

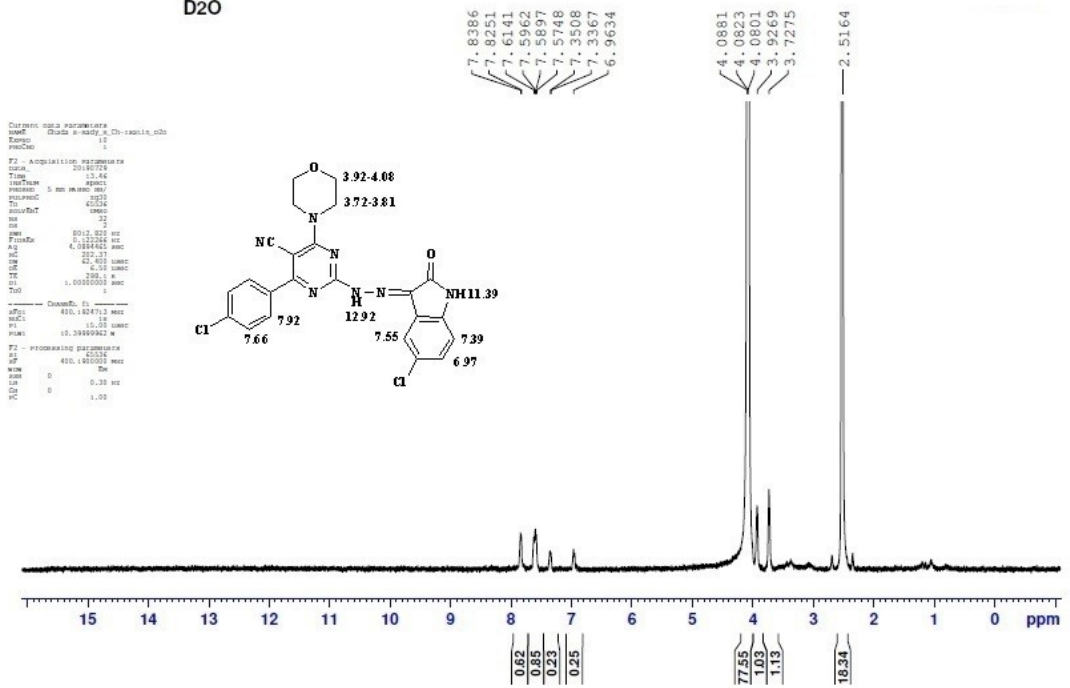

The ¹³C NMR spectrum of compound 11b

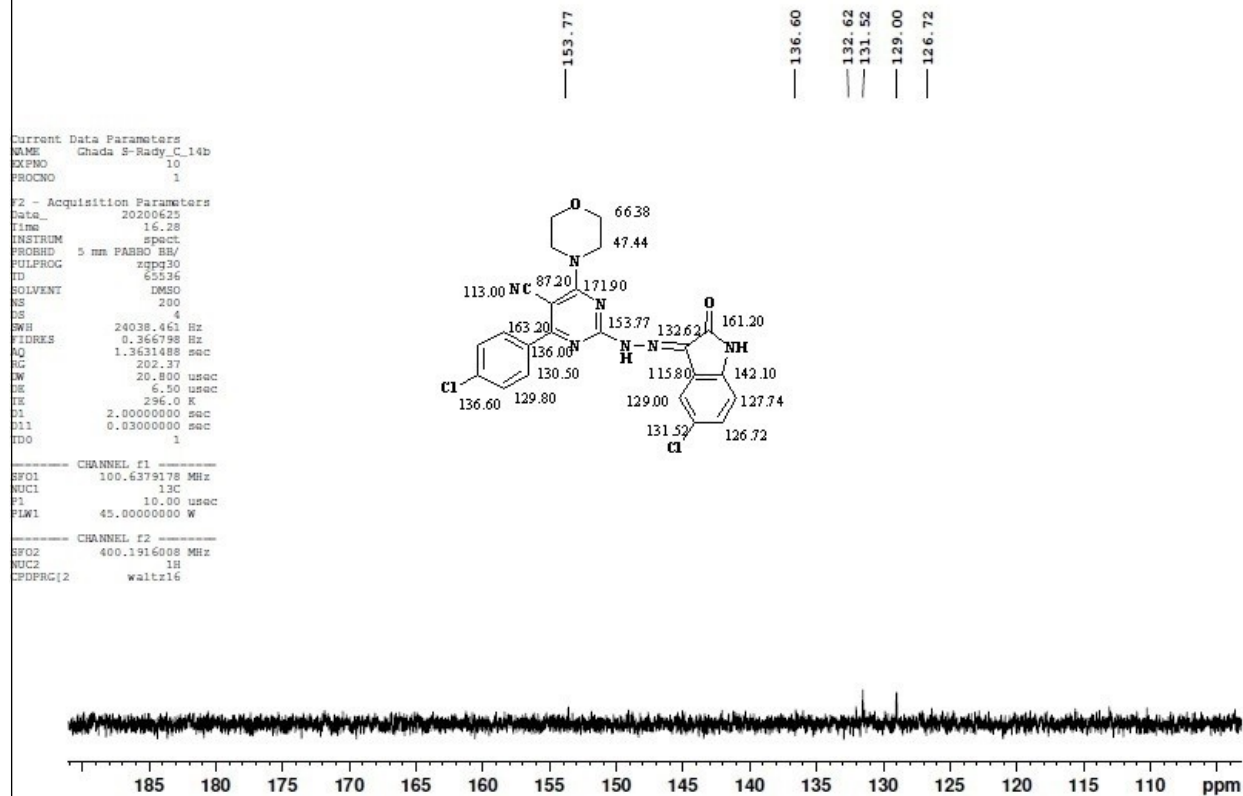
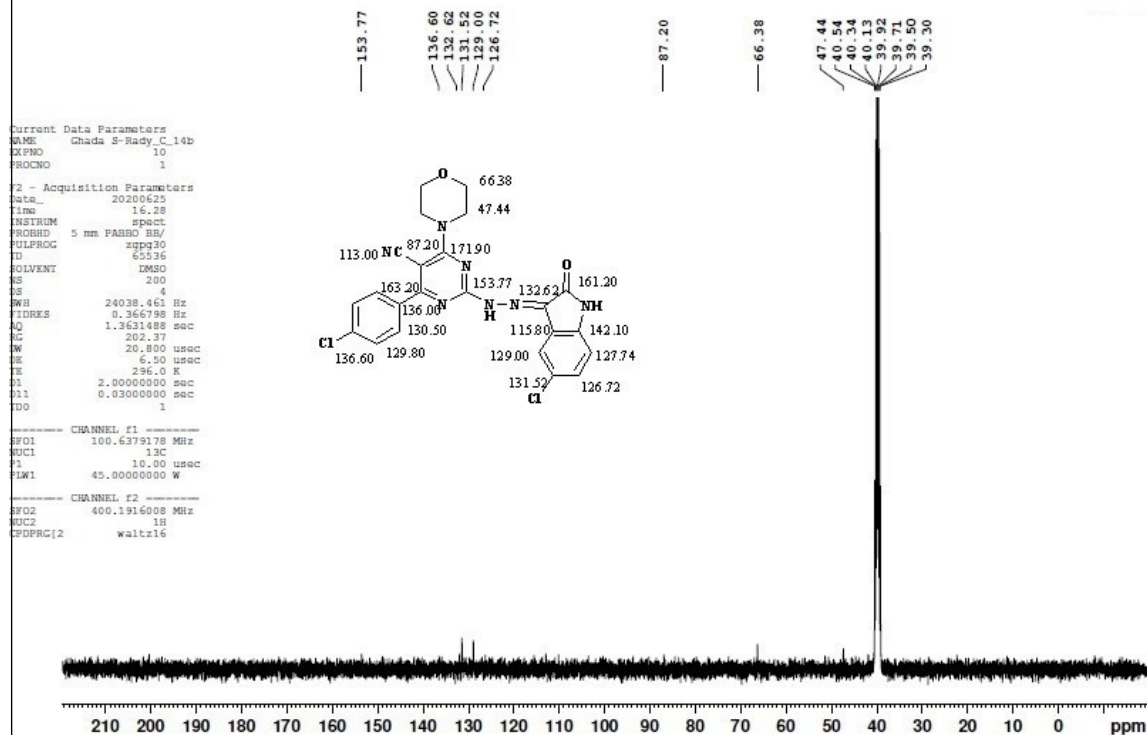

The mass spectrum of compound 11b

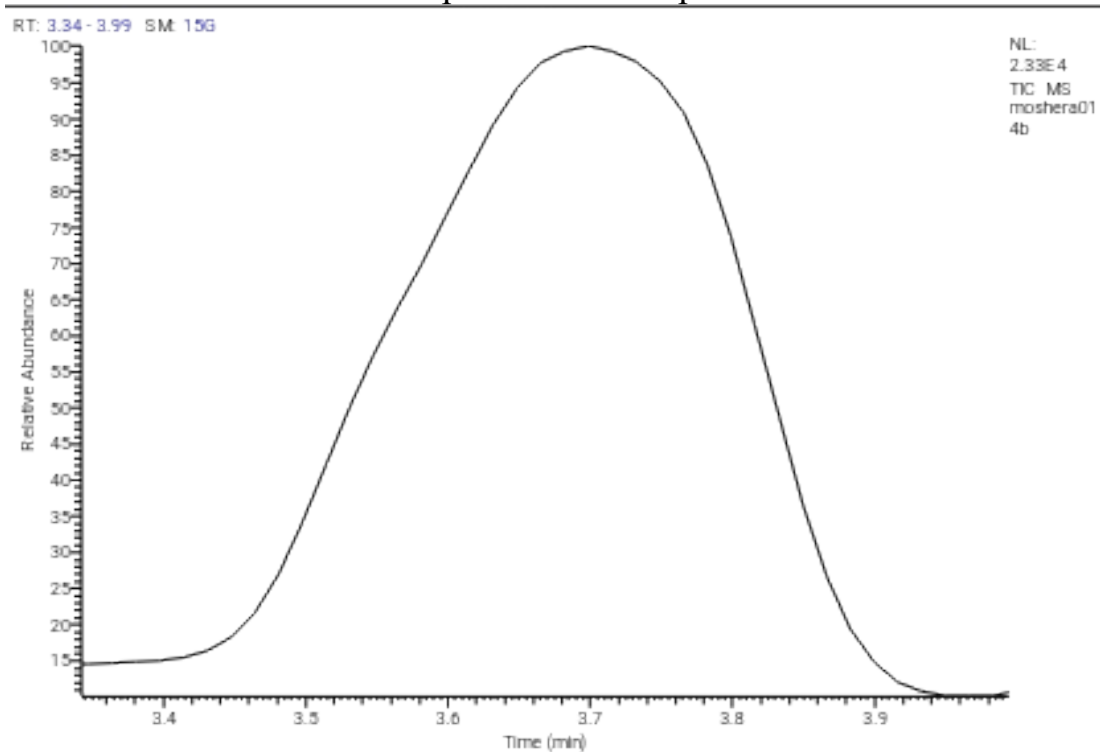

moshera014b #293 RT: 4.92 AV: 1 SB: 2 4.45, 4.45 NL: 2.67E2
T: {0,0} + c EI Full ms [40.00-1000.00]

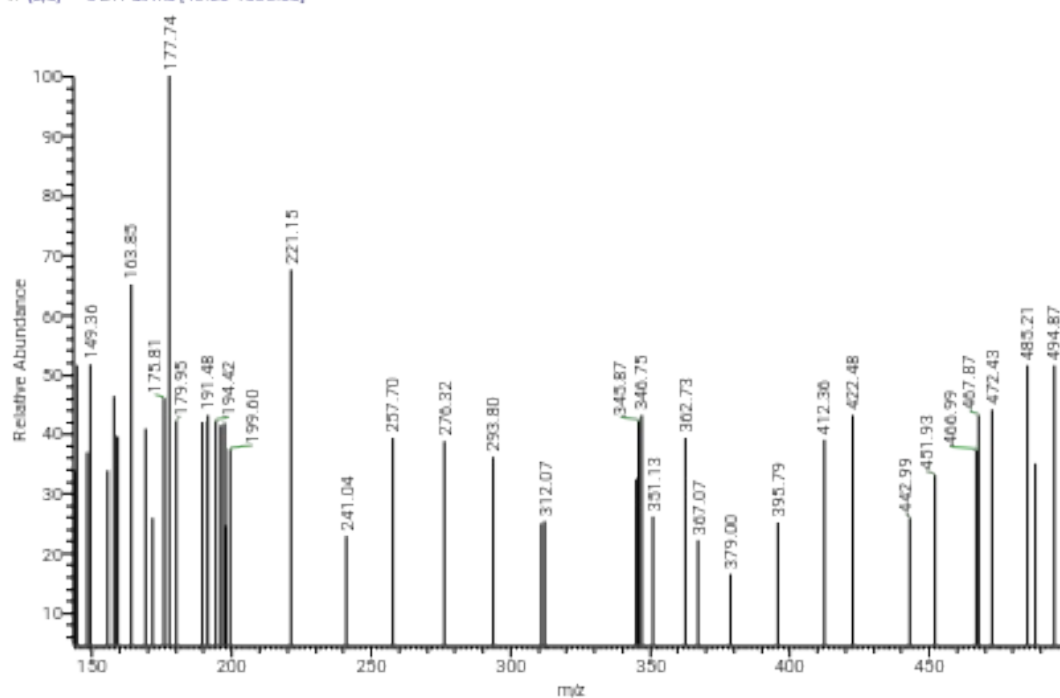

Spectral data of compound 11c

The IR spectrum of compound 11c

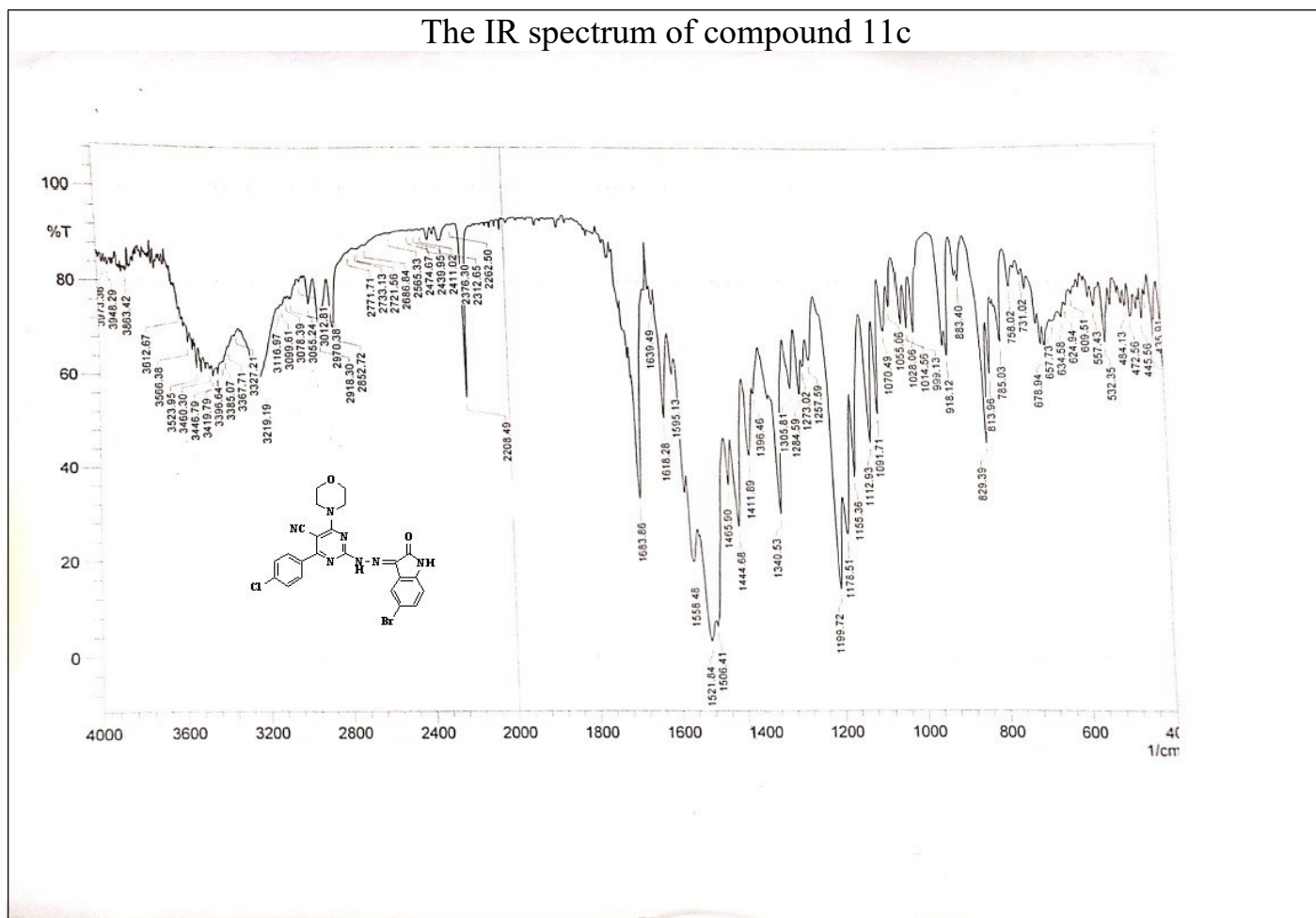

The ¹H NMR spectrum of compound 11c

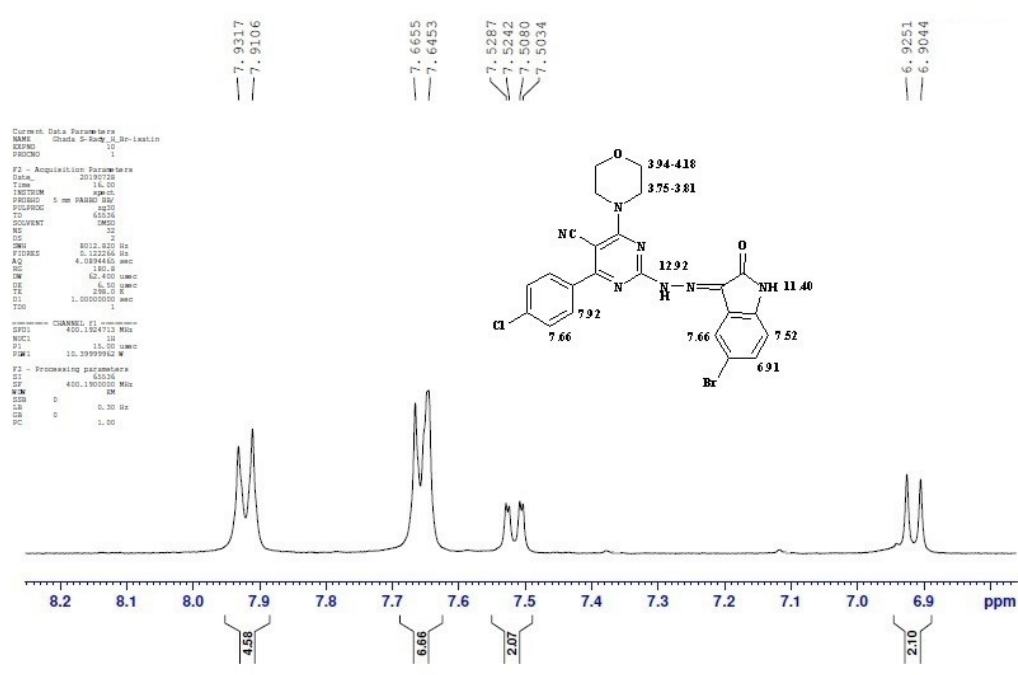
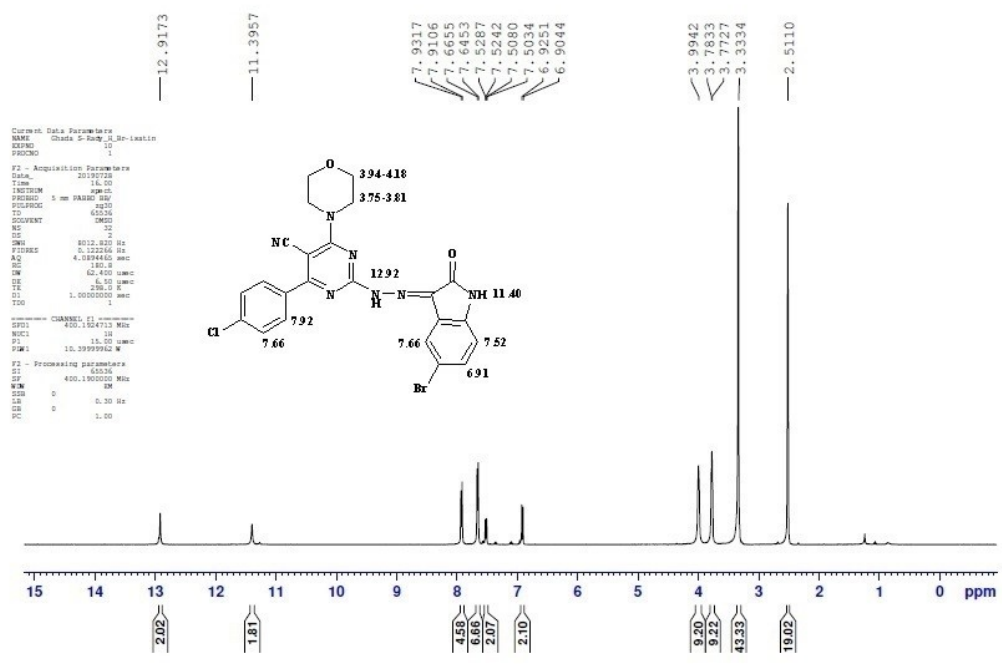

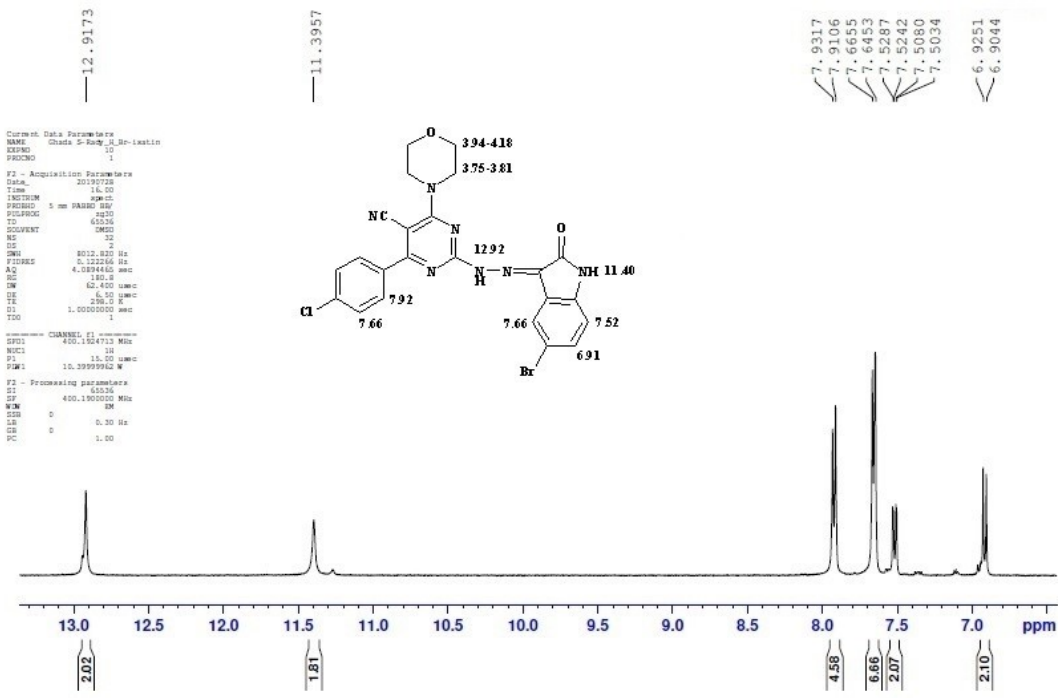

D2O

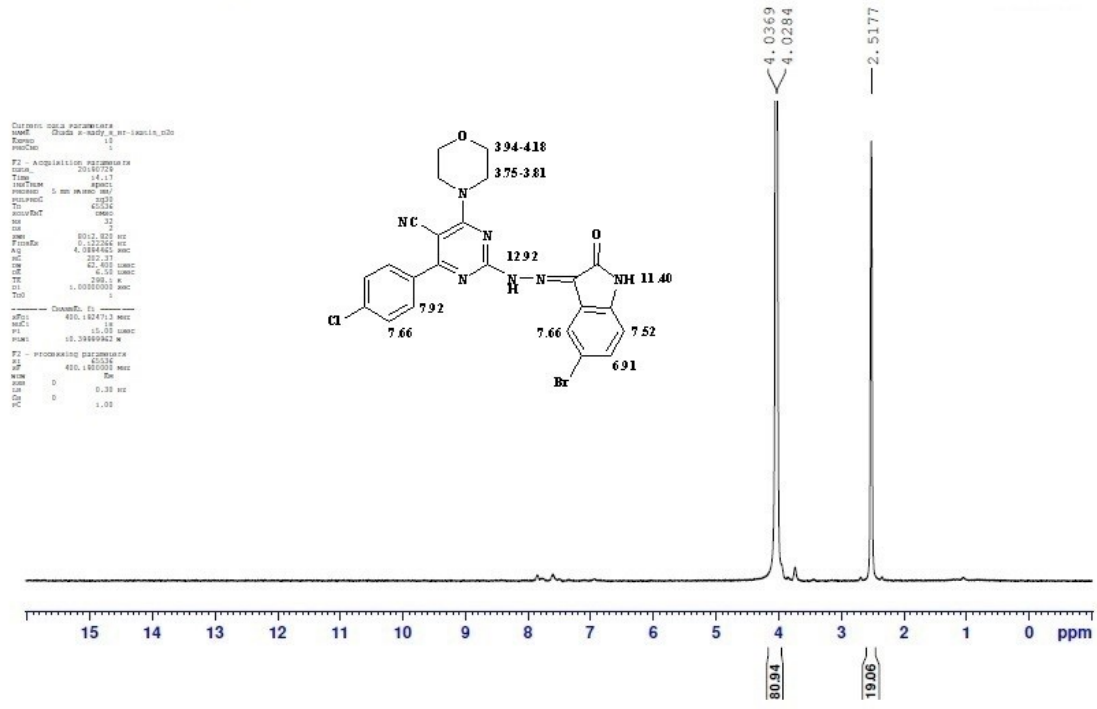

The ¹³C NMR spectrum of compound 11c

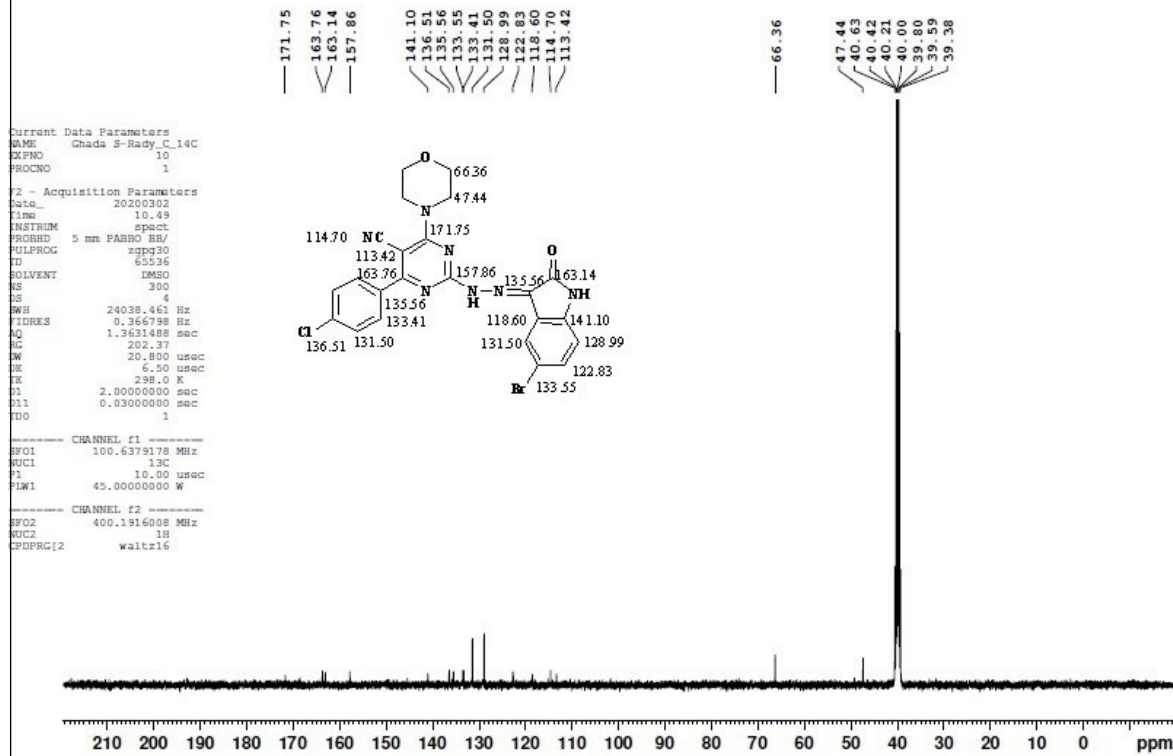

Ghada S-Rady_C_14C

Microanalytical Unit - FOPCU - NMR laboratory
www.pharma.cu.edu.eg dir-mau.fopcu@pharma.cu.edu.eg

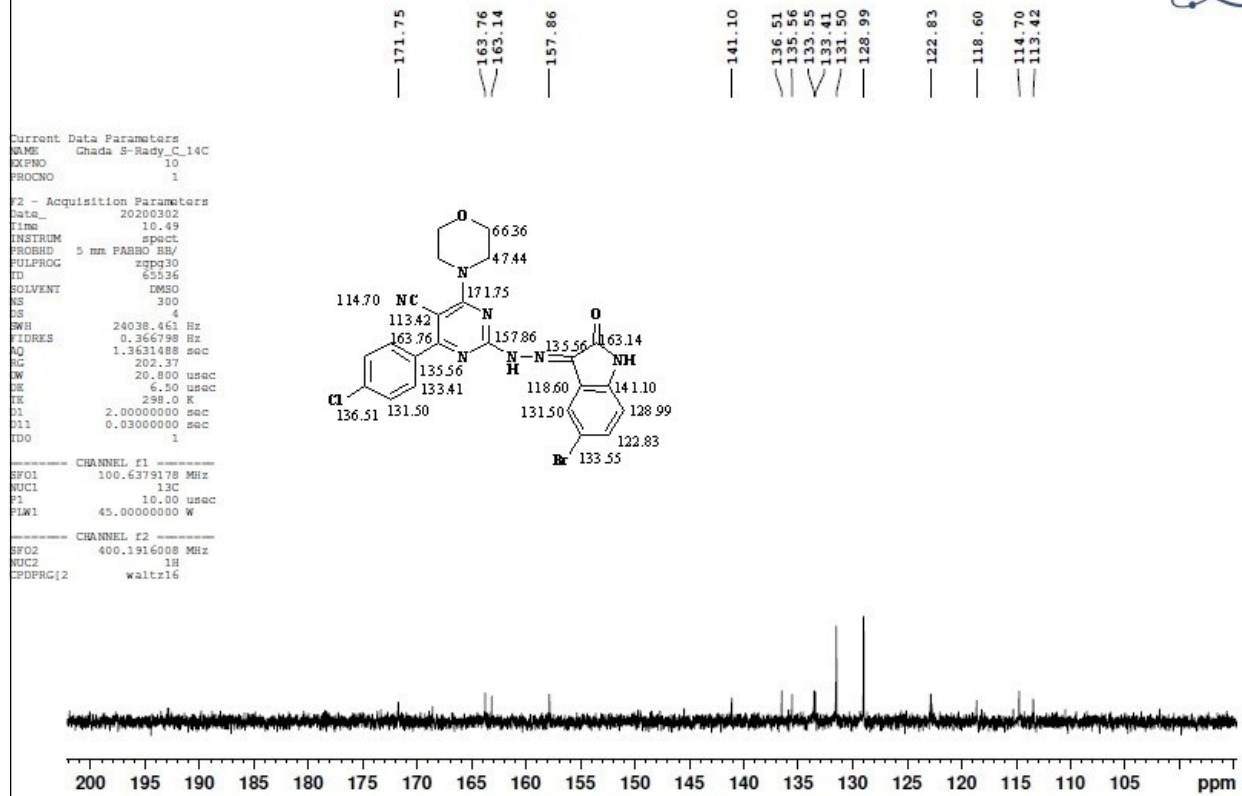

The mass spectrum of compound 11c

RT: 2.31 - 2.68 SM: 15G

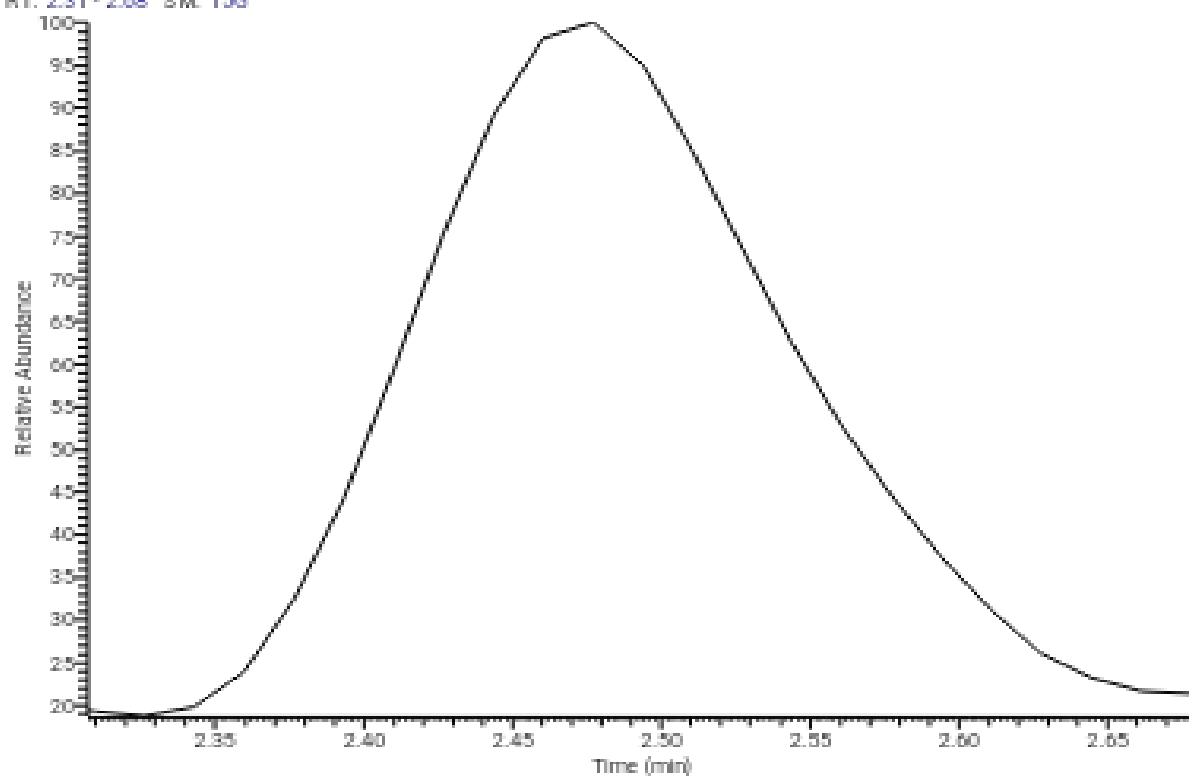

NL:
1.00E4
TIC MS
moshera-
adel-14c_2

moshera-adel-14c_2 #147 RT: 2.48 AV: 1 SB: 2 3.05, 3.58 NL: 3.69E2

T: {0,0} + c EI Full ms [40.00-1000.00]

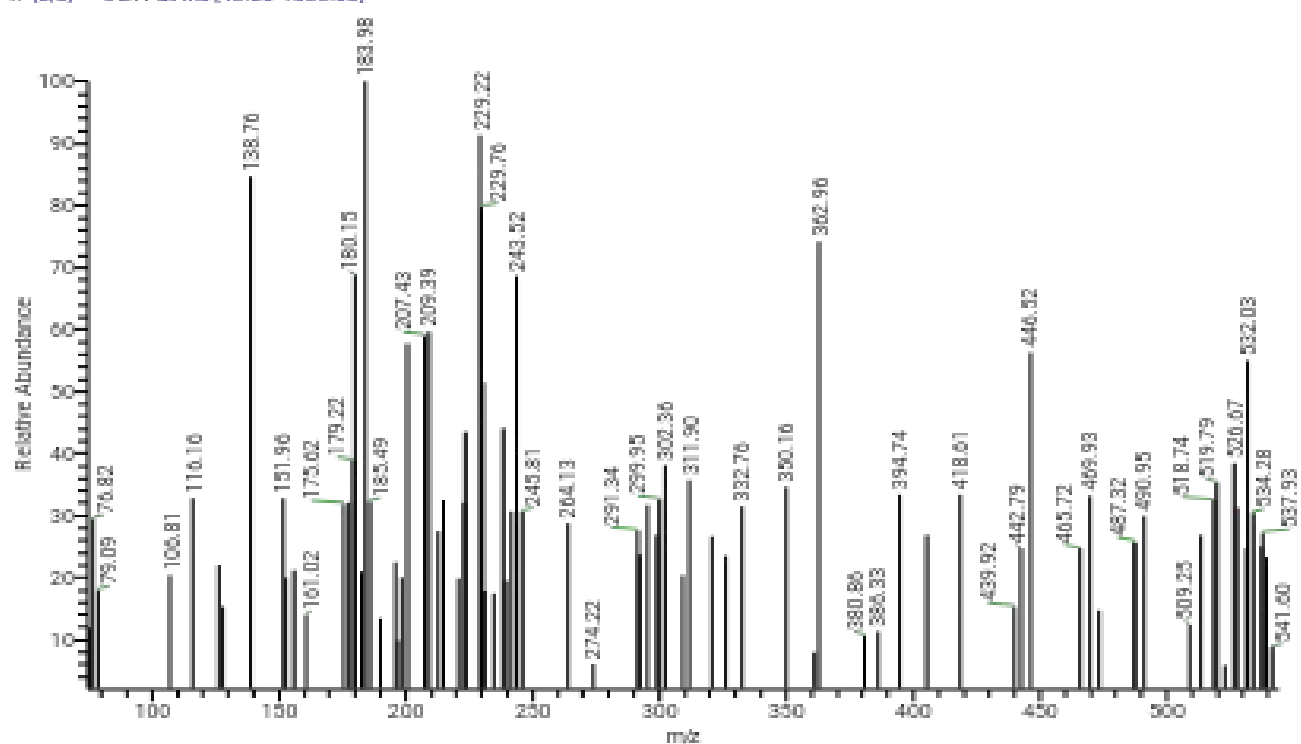

Spectral data of compound 12 a

The IR spectrum of compound 12 a

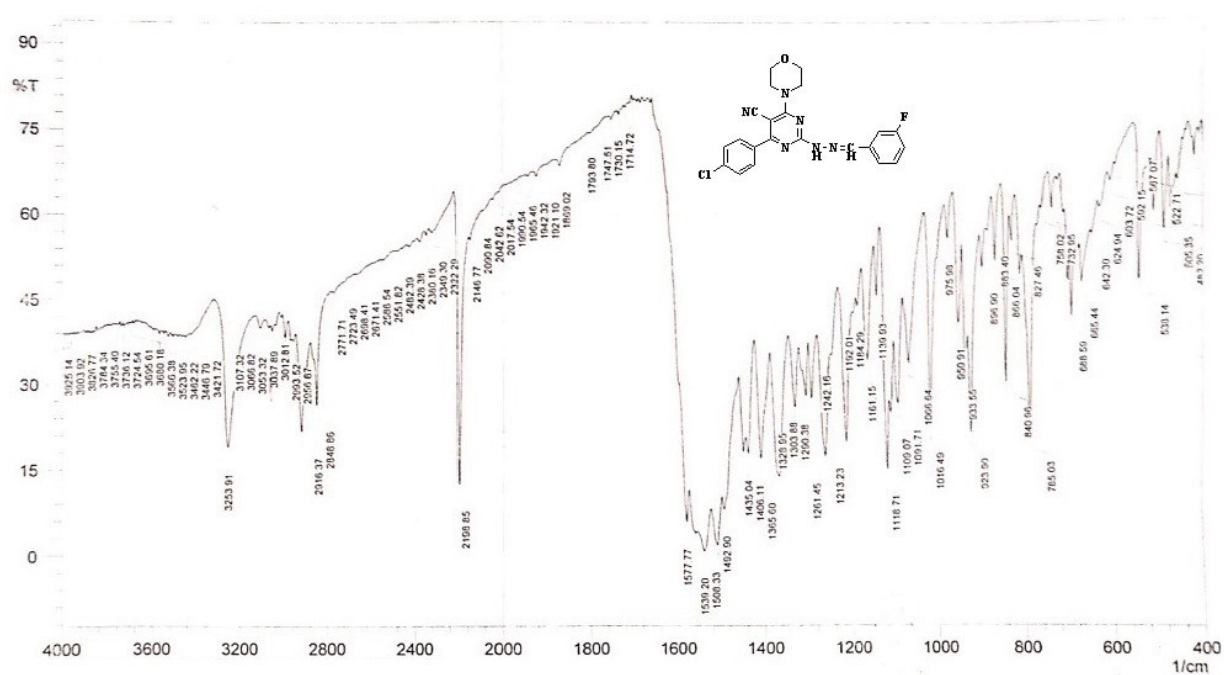

¹H NMR spectrum of compound 12a

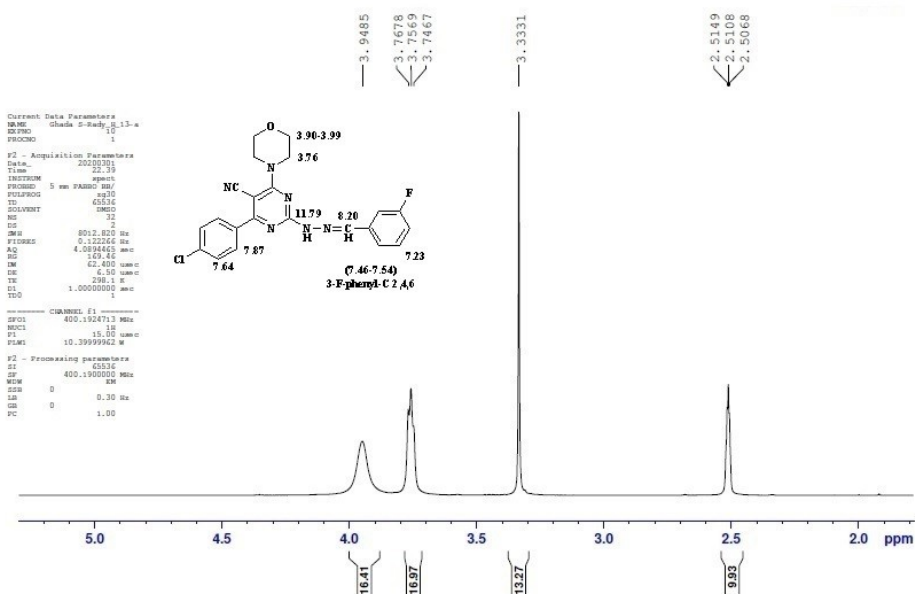
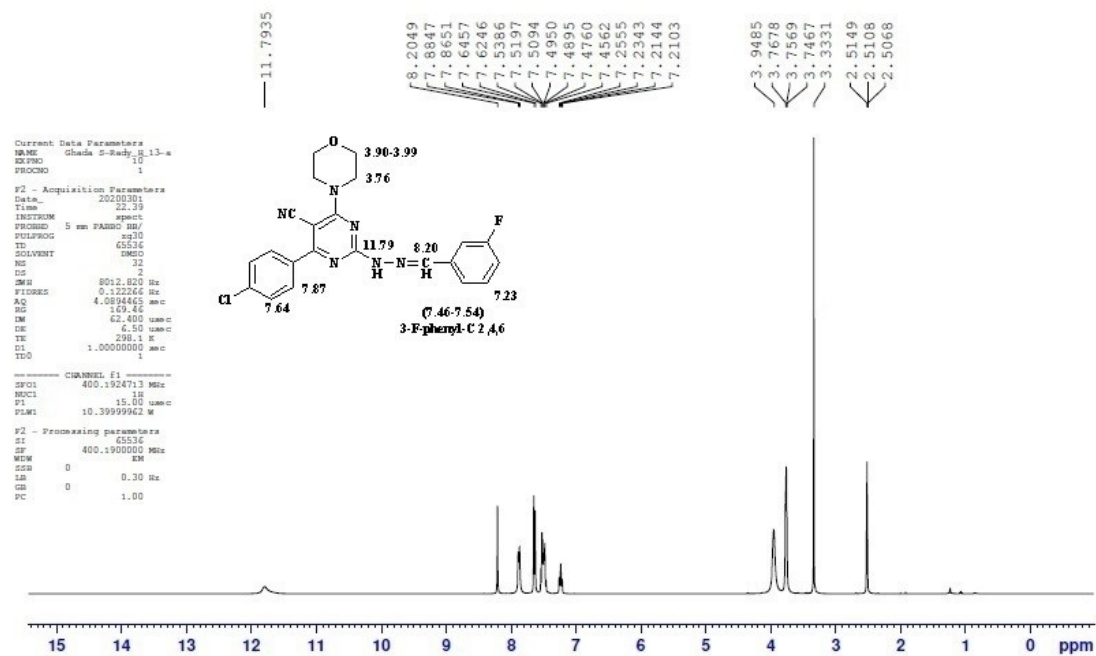

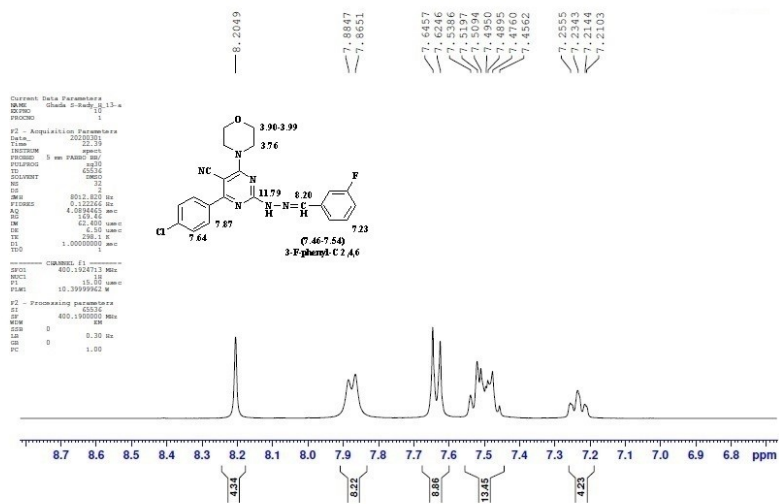

D2O

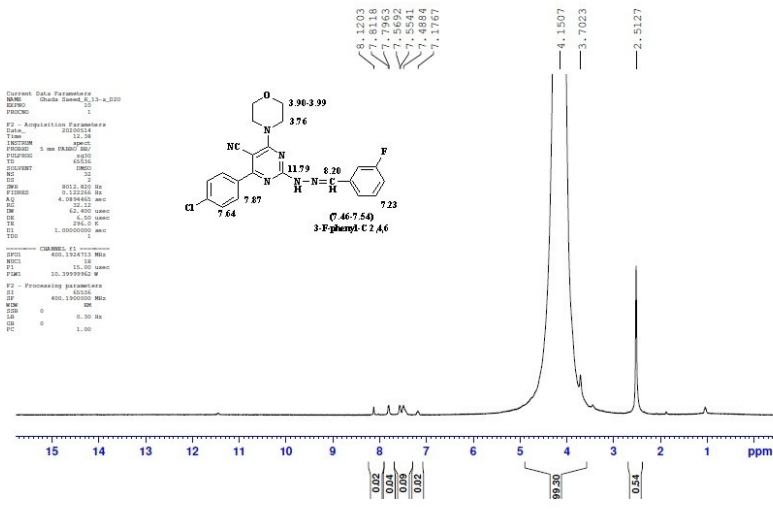

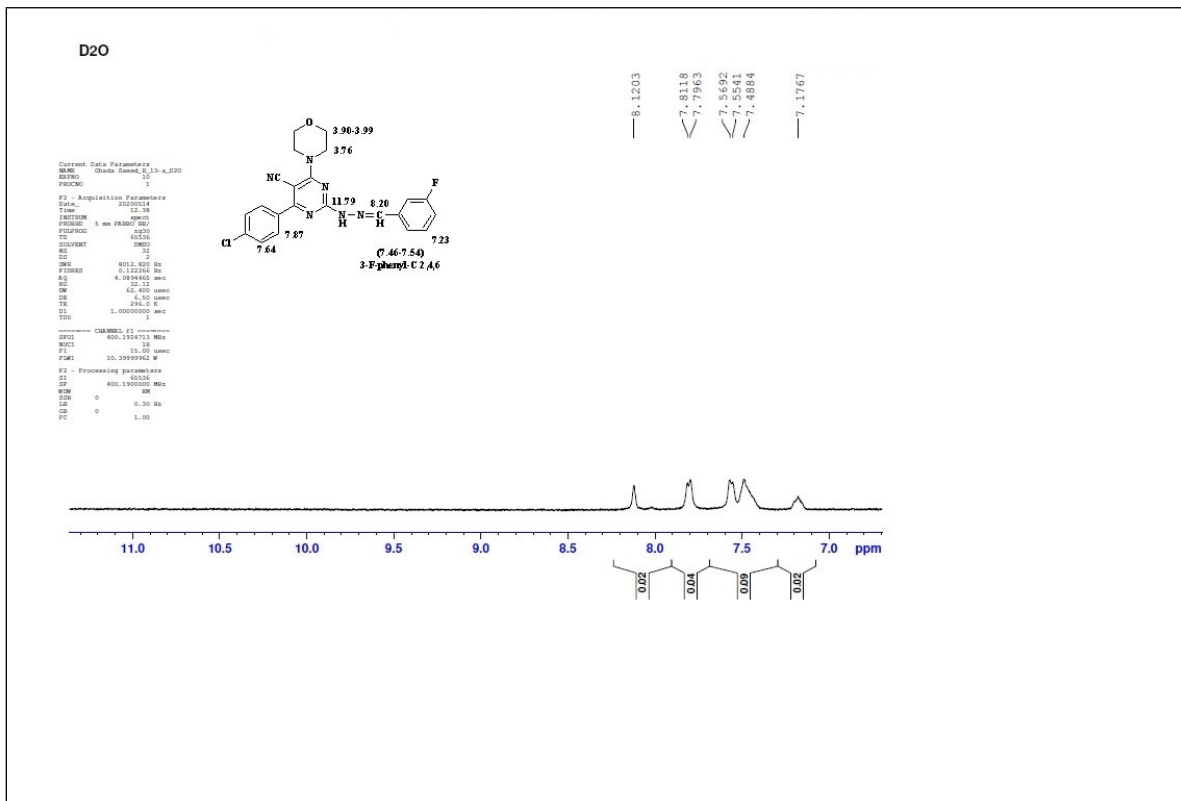

The ¹³C NMR spectrum of compound 12a

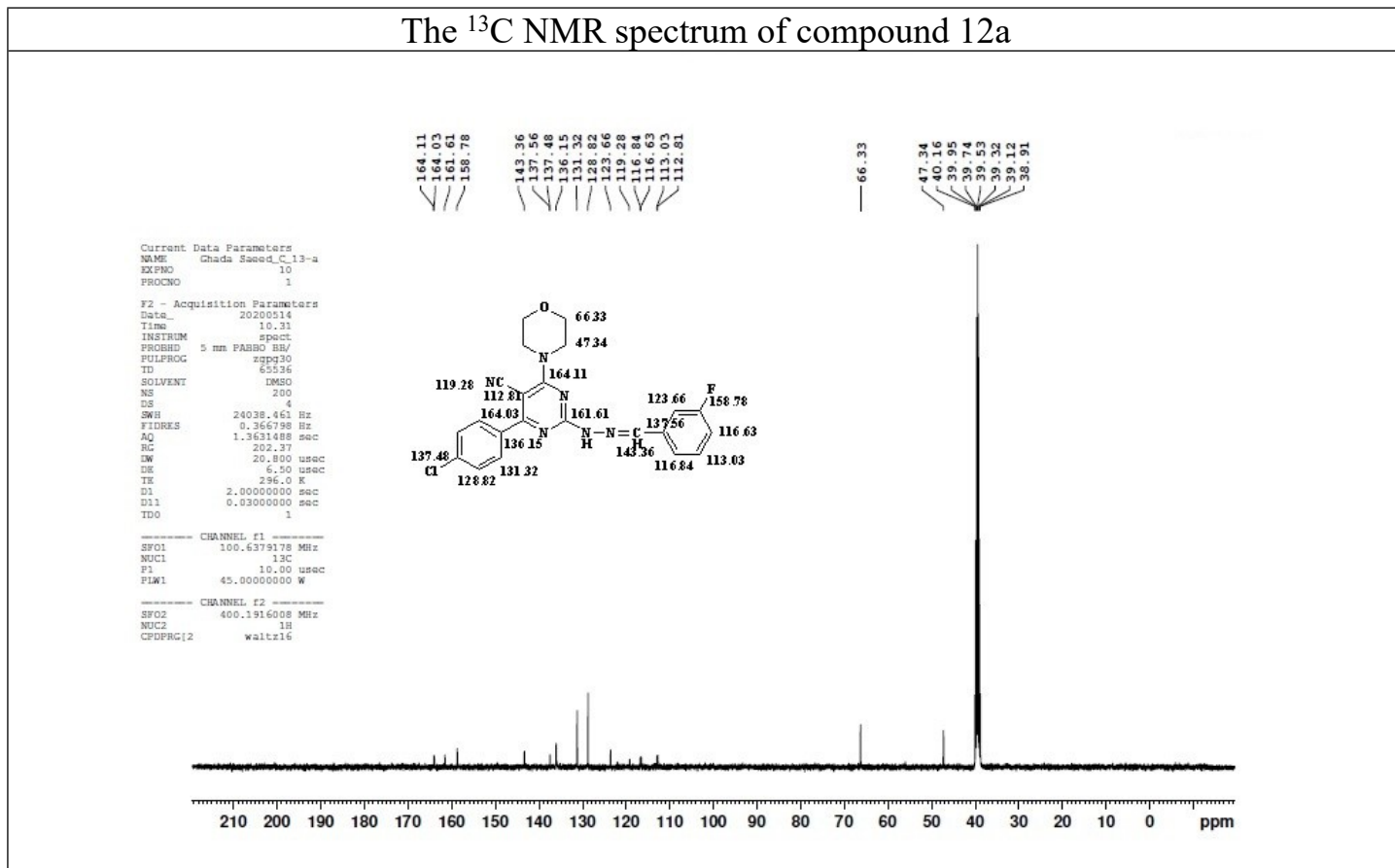

Current Data Parameters
 NAME Gmads Saead_C13-a
 EXPNO 10
 PROCNO 1

F2 - Acquisition Parameters
 Date_ 20200514
 Time 10.31
 INSTRUM spect
 PROBRD 5 mm PABBO BBI/
 PULPROG zgpg30
 TD 65536
 SOLVENT DMSO
 NS 200
 DS 4
 SWH 24038.461 Hz
 FIDRES 0.366798 Hz
 AQ 1.3631488 sec
 RG 202.37
 LW 20.800 usec
 DE 6.50 usec
 TE 296.0 K
 D1 2.00000000 sec
 D11 0.03000000 sec
 TD0 1

----- CHANNEL f1 -----
 SF01 100.6379178 MHz
 NUC1 13C
 P1 10.00 usec
 PLW1 45.00000000 W

----- CHANNEL f2 -----
 SF02 400.1916008 MHz
 NUC2 1H
 CPDPRG2 waltz16

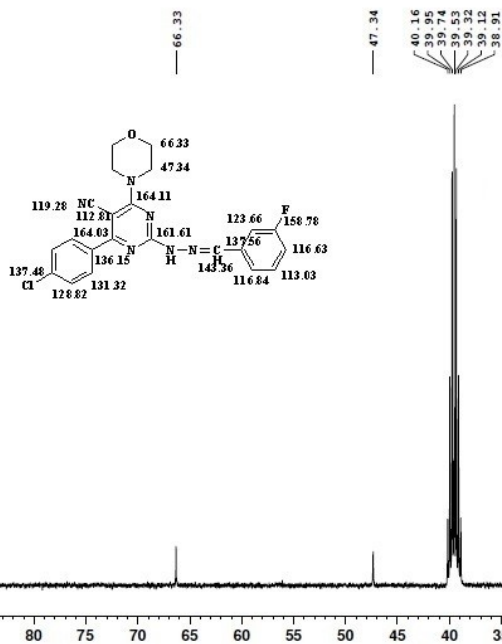

Current Data Parameters
 NAME Gmads Saead_C13-a
 EXPNO 10
 PROCNO 1

F2 - Acquisition Parameters
 Date_ 20200514
 Time 10.31
 INSTRUM spect
 PROBRD 5 mm PABBO BBI/
 PULPROG zgpg30
 TD 65536
 SOLVENT DMSO
 NS 200
 DS 4
 SWH 24038.461 Hz
 FIDRES 0.366798 Hz
 AQ 1.3631488 sec
 RG 202.37
 LW 20.800 usec
 DE 6.50 usec
 TE 296.0 K
 D1 2.00000000 sec
 D11 0.03000000 sec
 TD0 1

----- CHANNEL f1 -----
 SF01 100.6379178 MHz
 NUC1 13C
 P1 10.00 usec
 PLW1 45.00000000 W

----- CHANNEL f2 -----
 SF02 400.1916008 MHz
 NUC2 1H
 CPDPRG2 waltz16

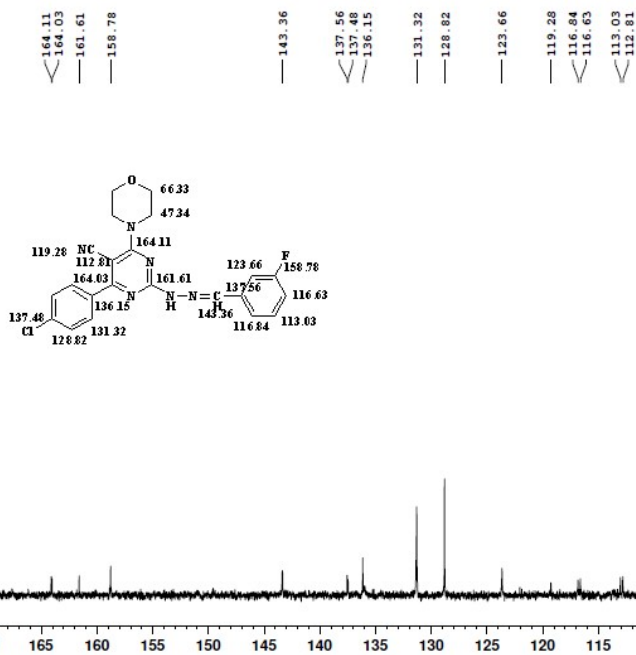

The mass spectrum of compound 12a

RT: 2.55 - 3.49 SM: 15G

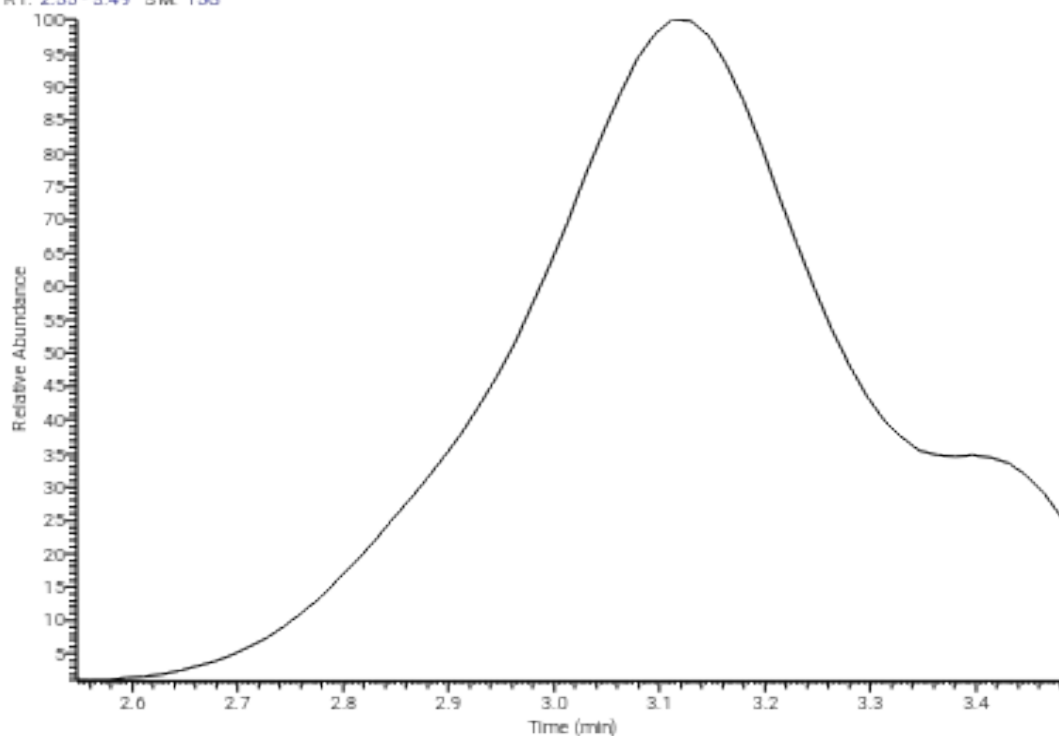

moshera-13a #225 RT: 3.78 AV: 1 SB: 2 4.35, 4.35 NL: 2.76E3
T: {0,0} + cEI Full ms [40.00-1000.00]

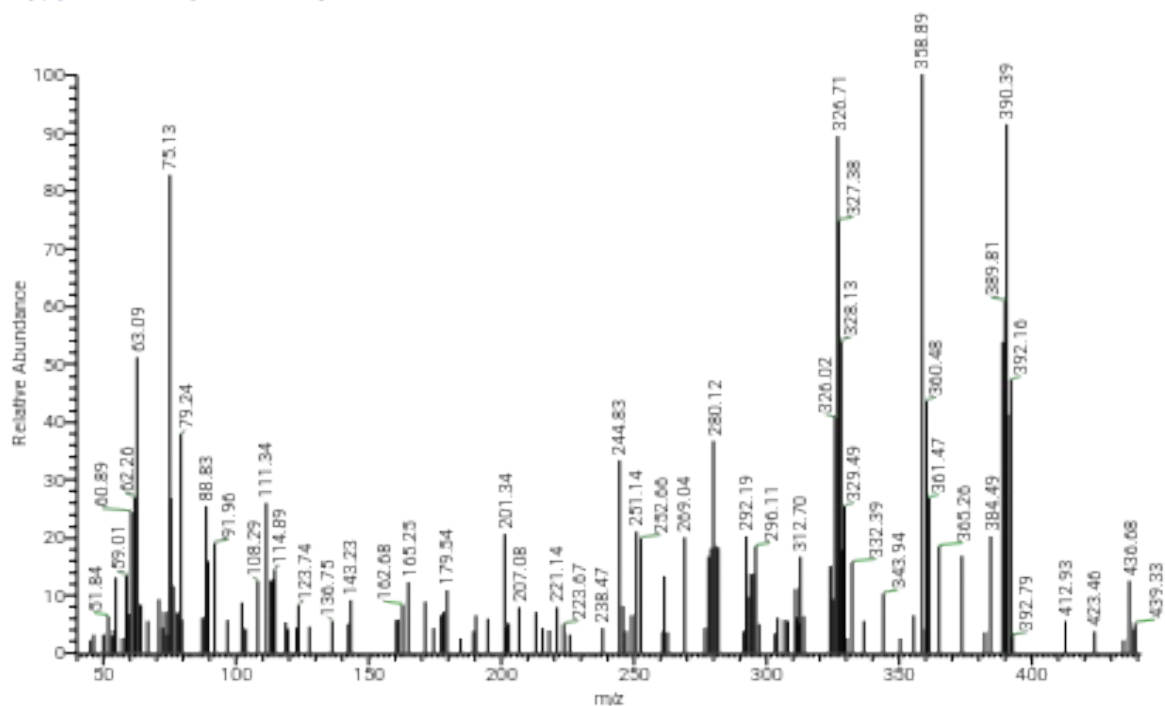

The ¹H NMR spectrum of compound 12b

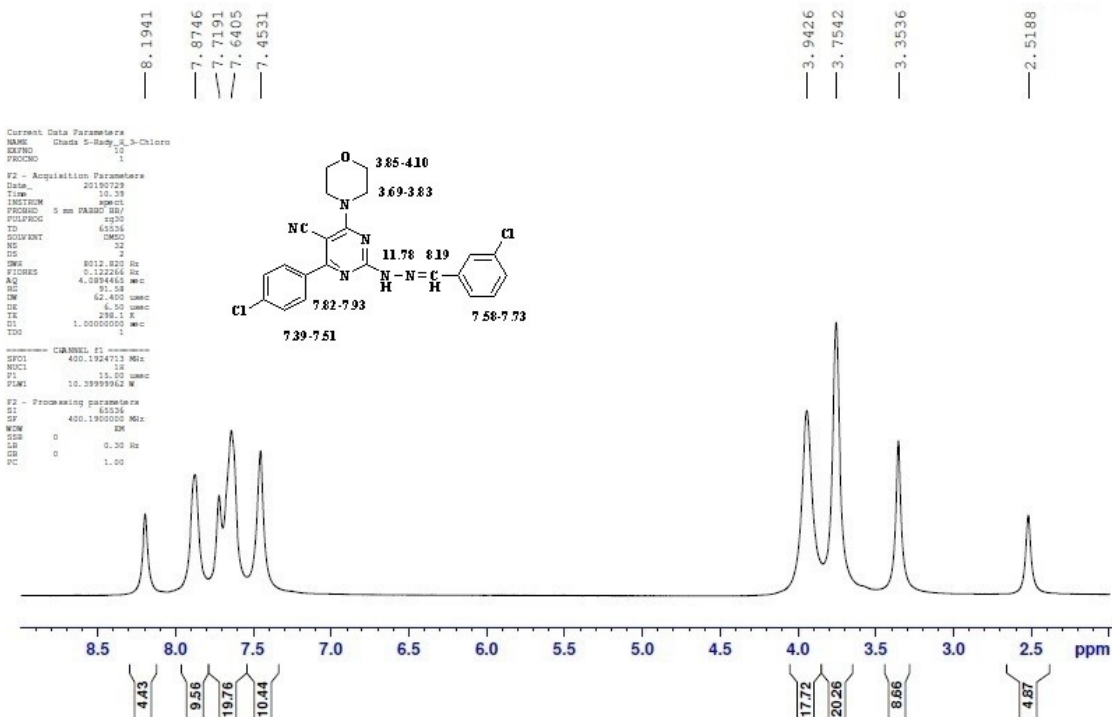
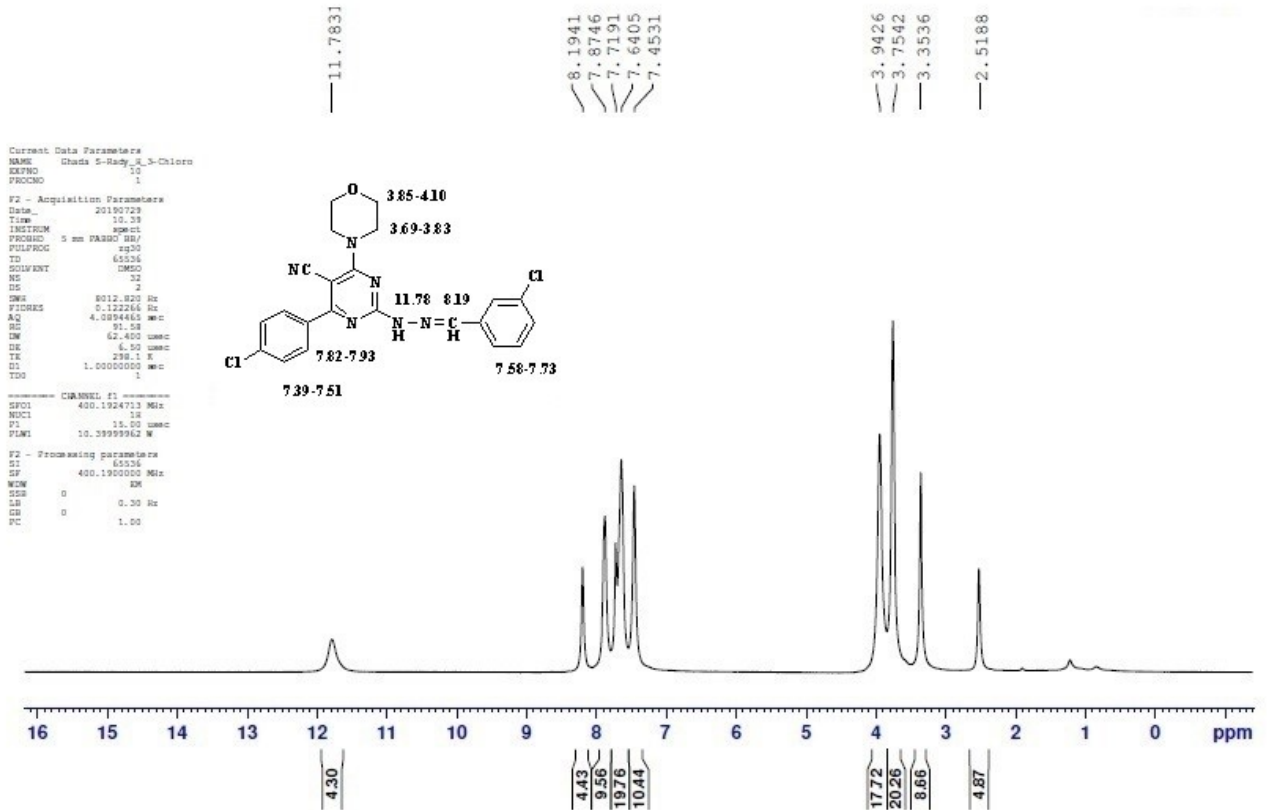

The ¹³C NMR spectrum of compound 12b

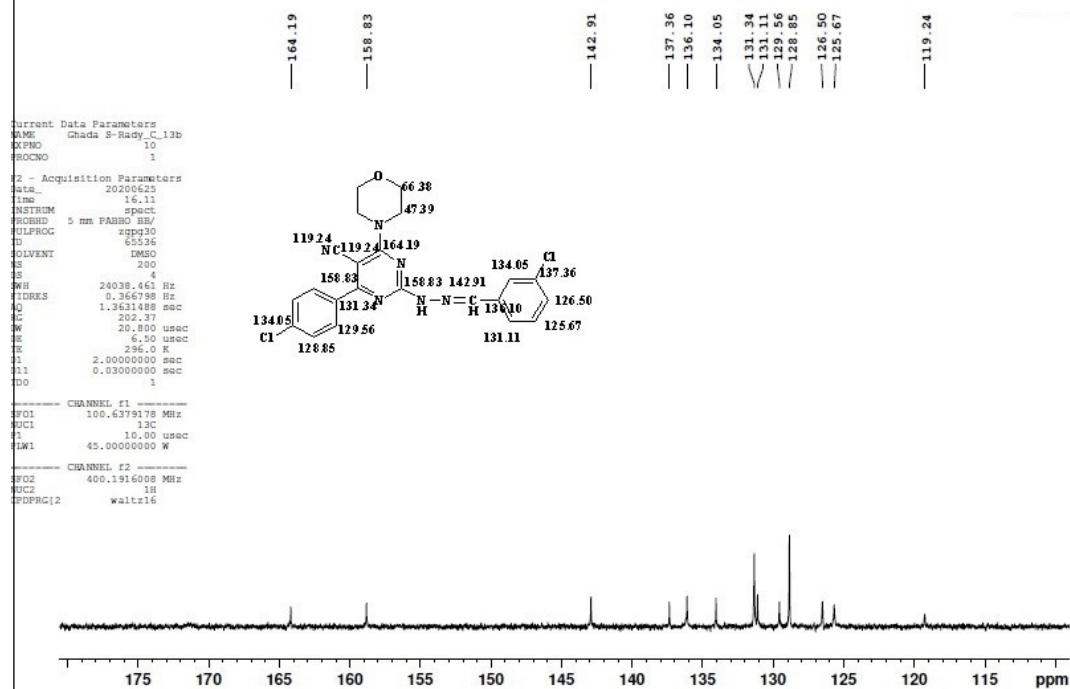
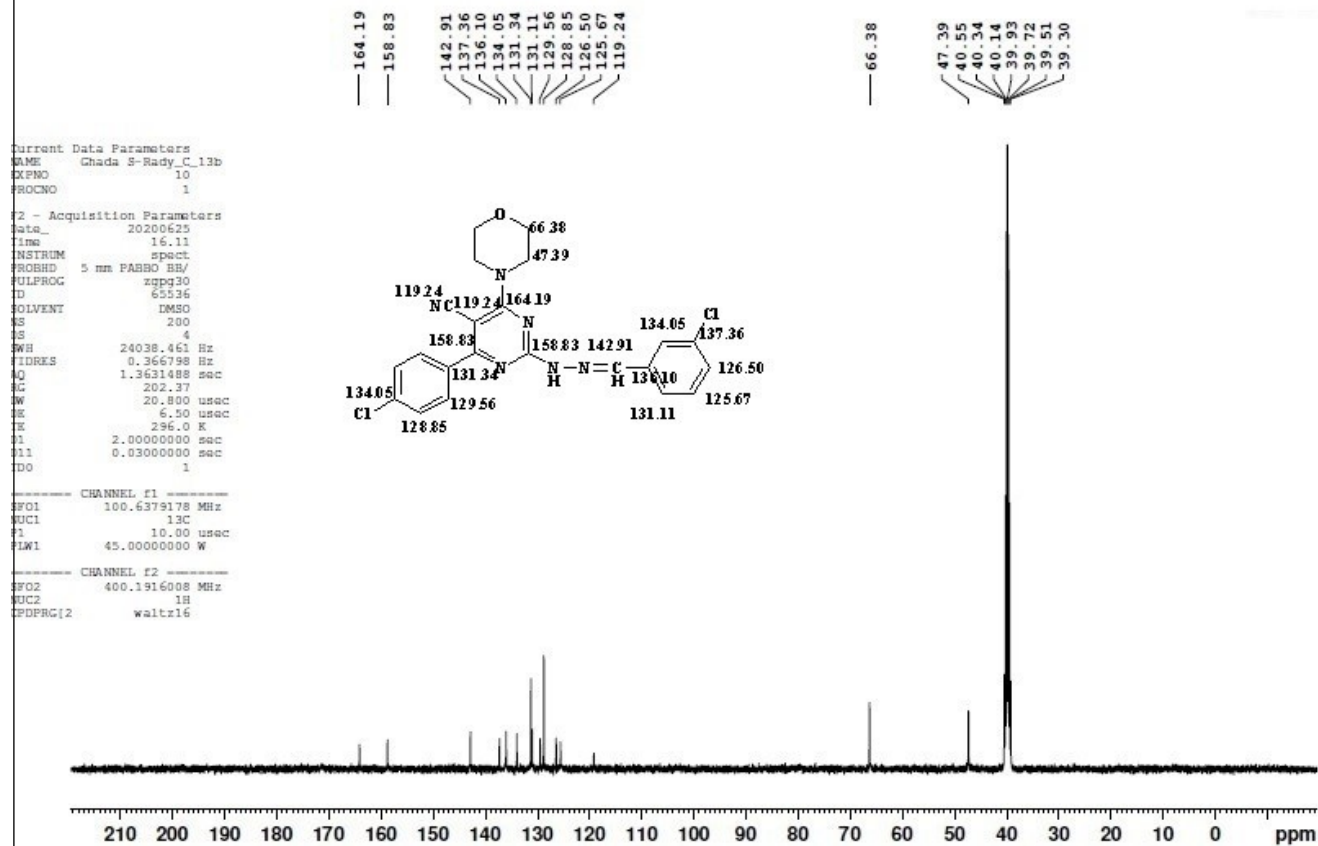

The mass spectrum of compound 12b

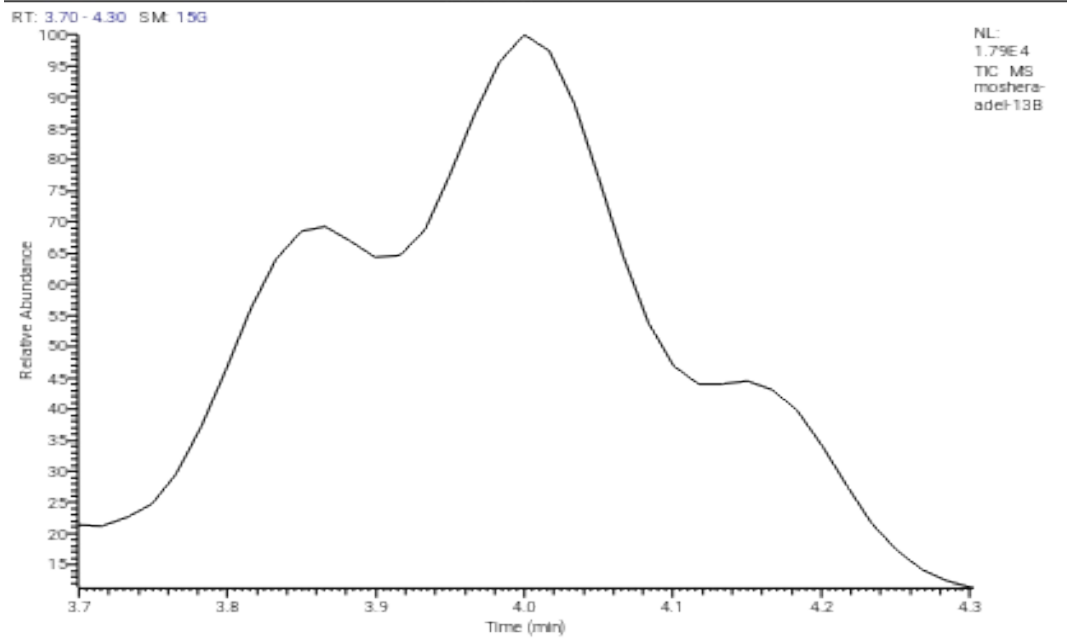

moshera-adel-13B #160 RT: 2.69 AV: 1 SB: 2 4.45, 4.45 NL: 5.09E2
T: {0,0} + c EI Full ms [40.00-1000.00]

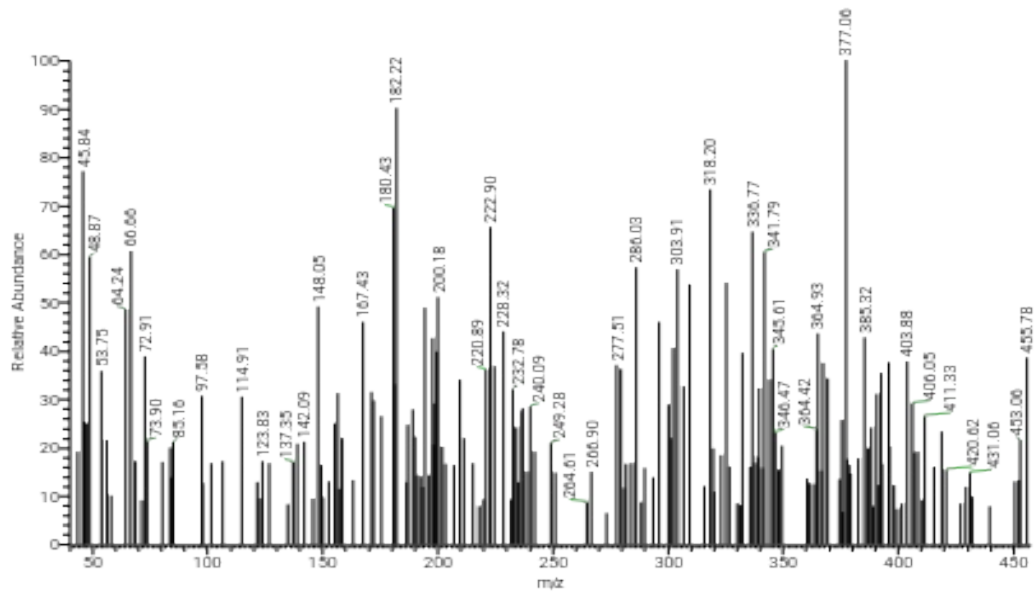

Spectral data of compound 12c

The IR spectrum of compound 12c

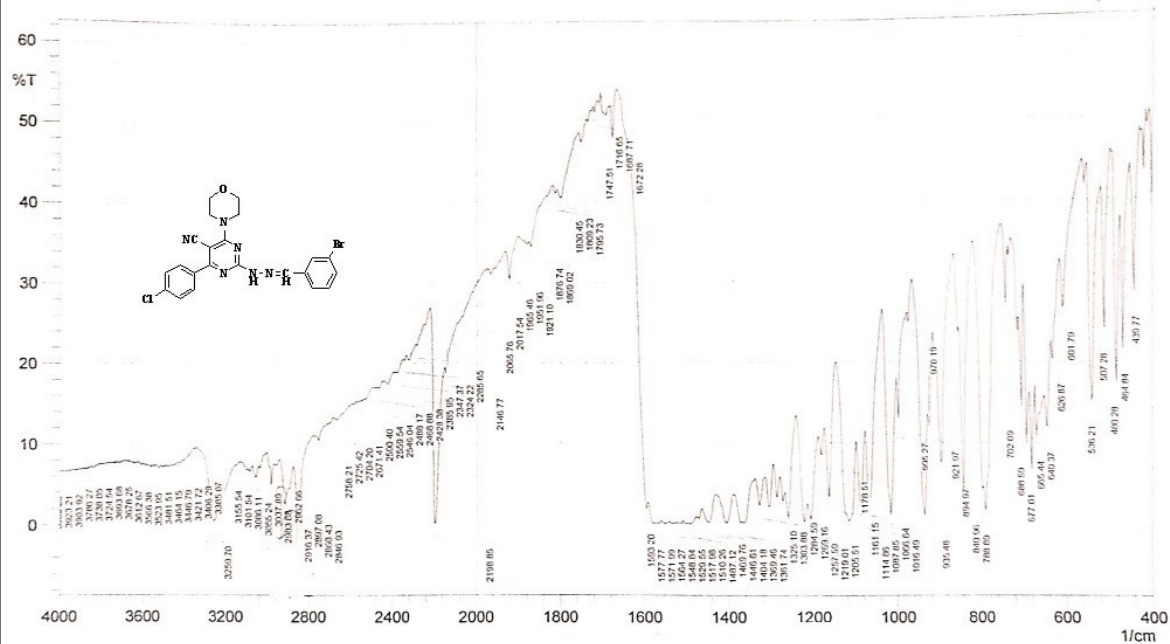

The ¹H NMR spectrum of compound 12c

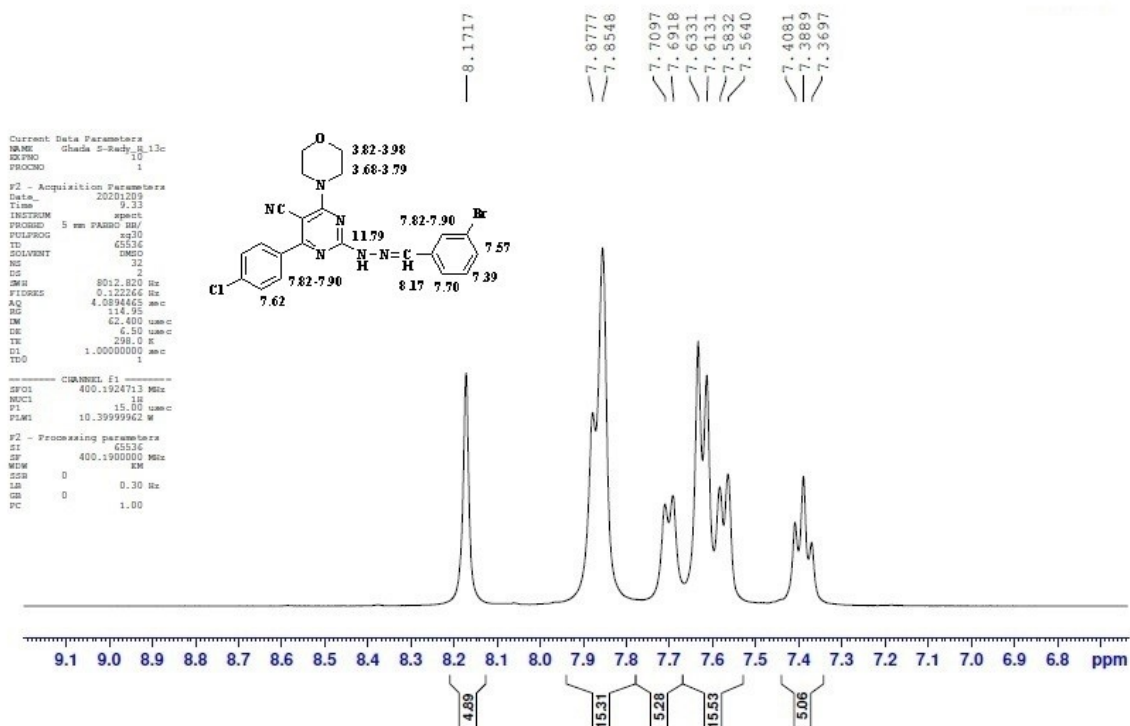
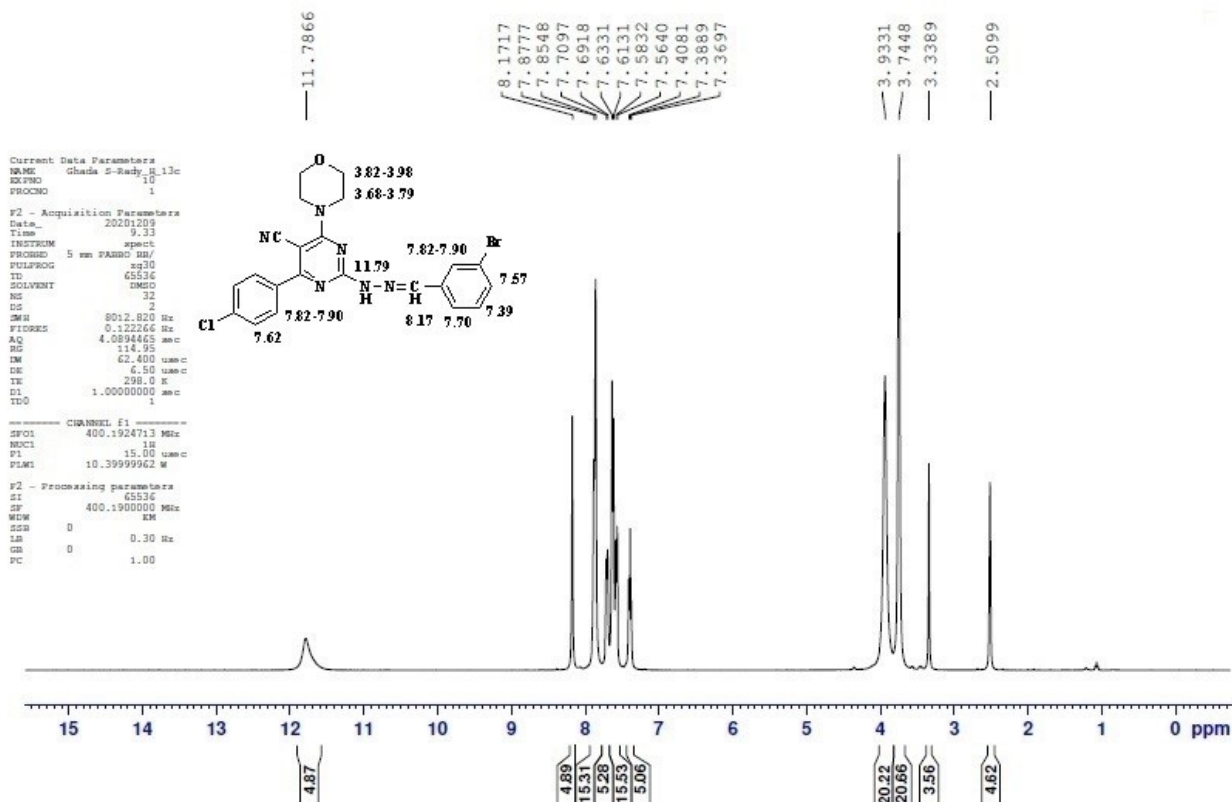

D2O

Current Data Parameters
NAME Qhadi 5-Rady_8_13c_D2O
EXPNO 10
PROCNO 1

F2 - Acquisition Parameters
Date_ 20201209
Time 13.00
INSTRUM spect
PROBHD 5 mm PABBO BH/1
PULPROG zg30
TD 65536
SOLVENT DMSO
NS 2
DS 2
SWH 8012.820 Hz
FIDRES 0.122266 Hz
AQ 4.0894665 sec
RG 129.43
DM 62.400 usec
DE 4.50 usec
TE 298.0 K
D1 1.0000000 sec
TD0 1

===== CHANNEL f1 =====
SFO1 400.1924713 MHz
NUC1 13
P1 15.00 usec
P1M1 10.3999962 W

F2 - Processing parameters
SI 65536
SF 400.1900000 MHz
WDW EM
SSB 0
LB 0.30 Hz
GB 0
PC 1.00

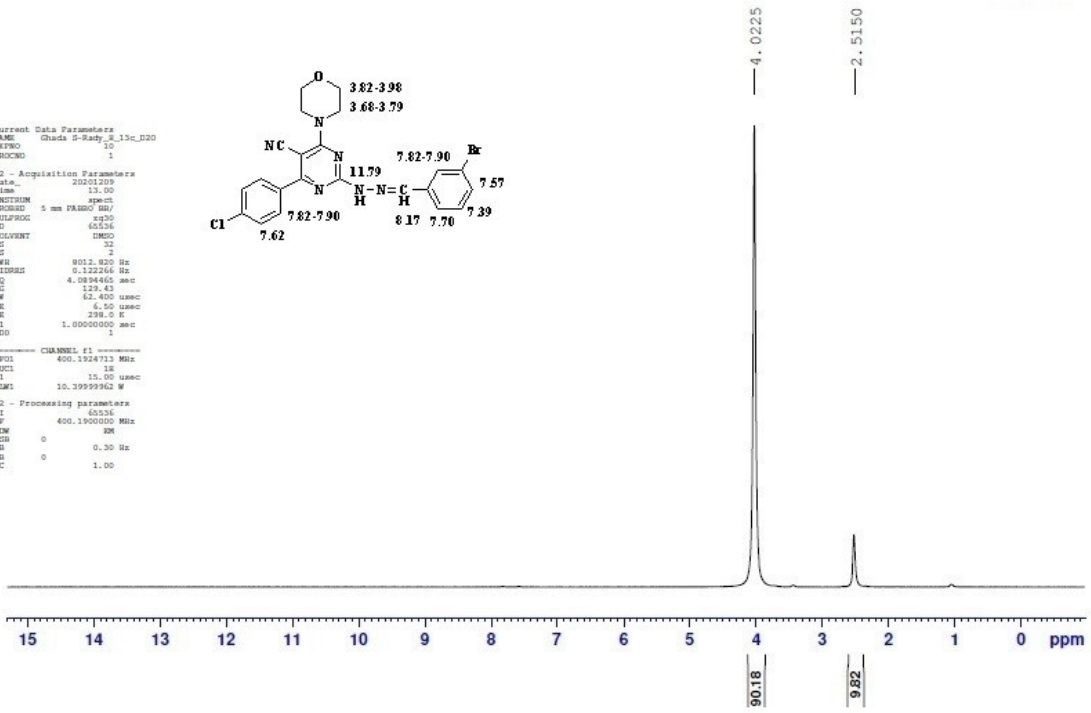
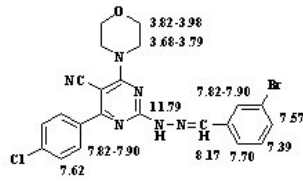

The ¹³C NMR spectrum of compound 12c

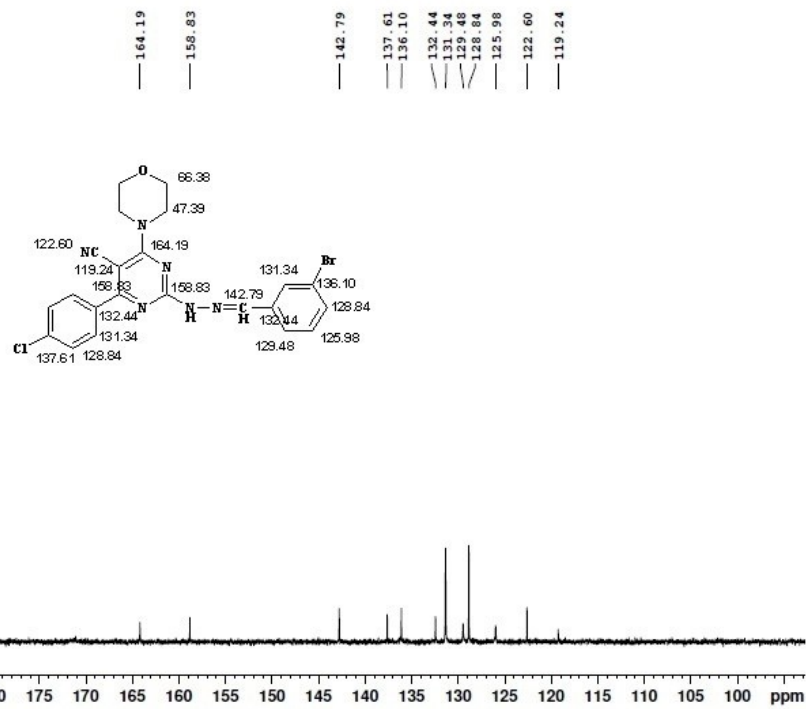
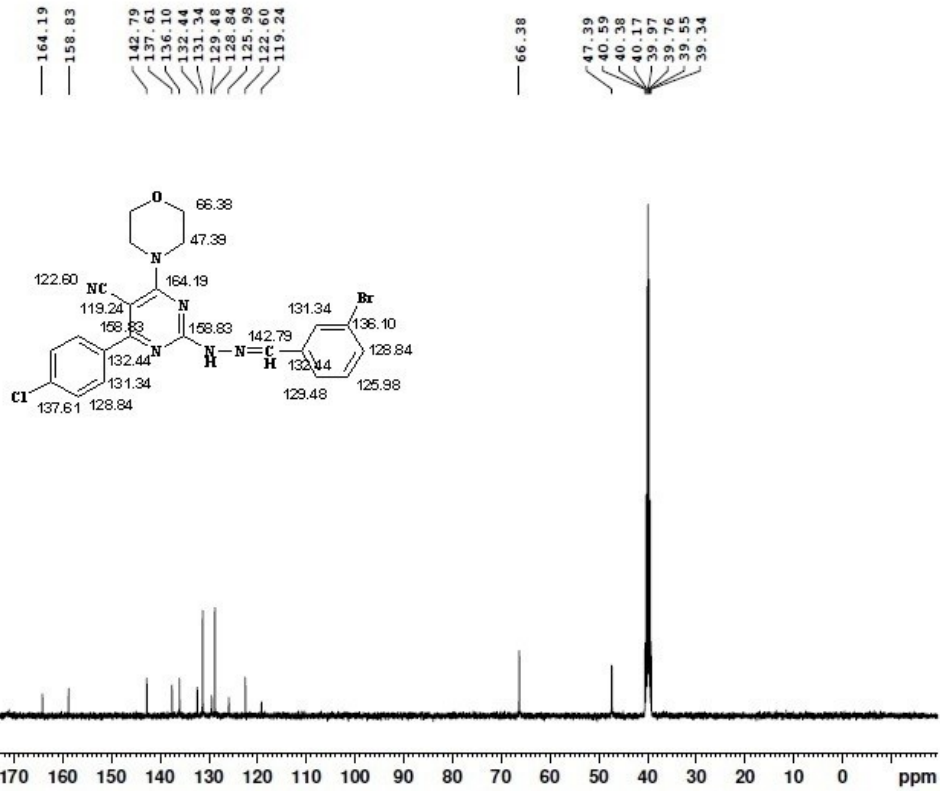

The mass spectrum of compound 12c

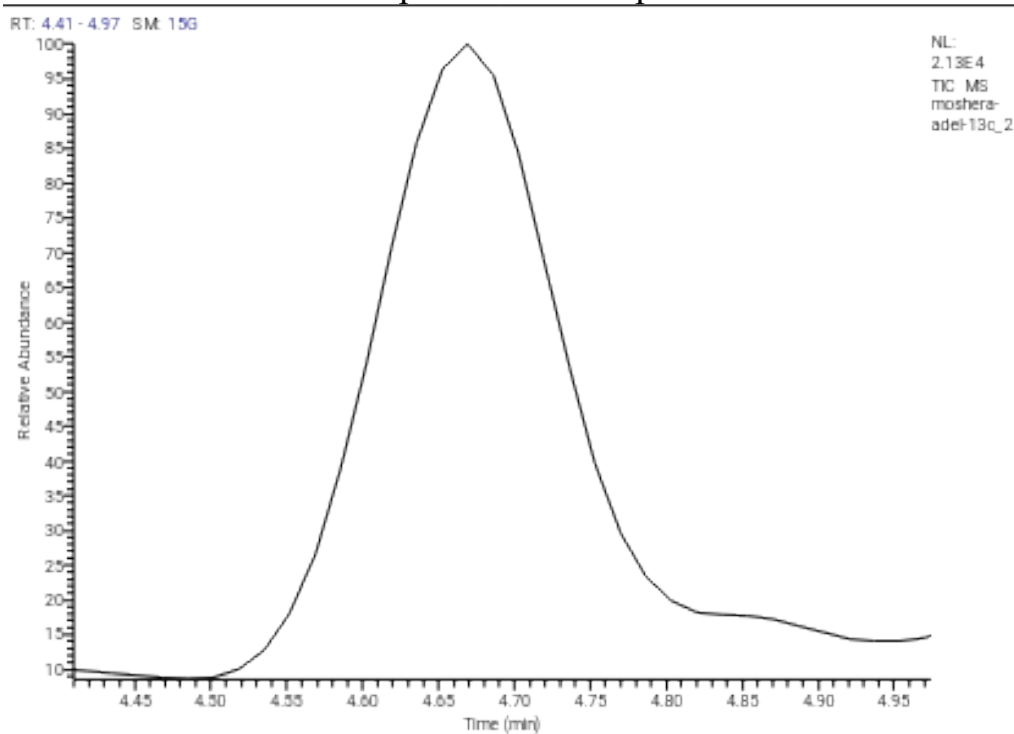

moshera-adel-13c_2 #204 RT: 3.43, AV: 1 SB: 2 4.45, 4.45 NL: 4.33E2
T: {0,0} + c EI Full ms [40.00-1000.00]

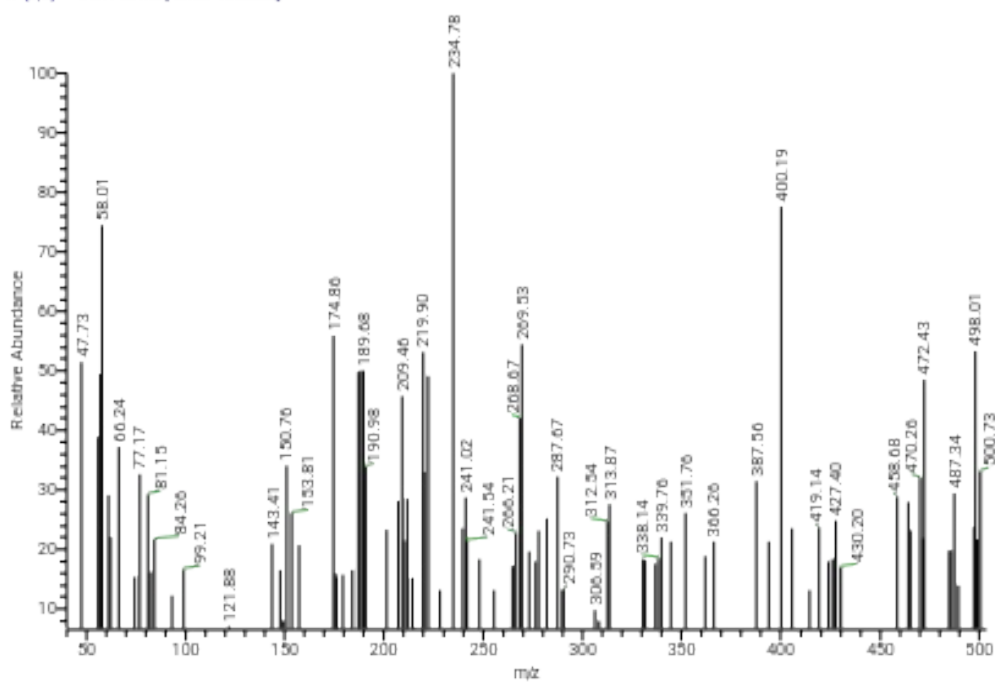

Spectral data of compound 12d

The IR spectrum of compound 12d

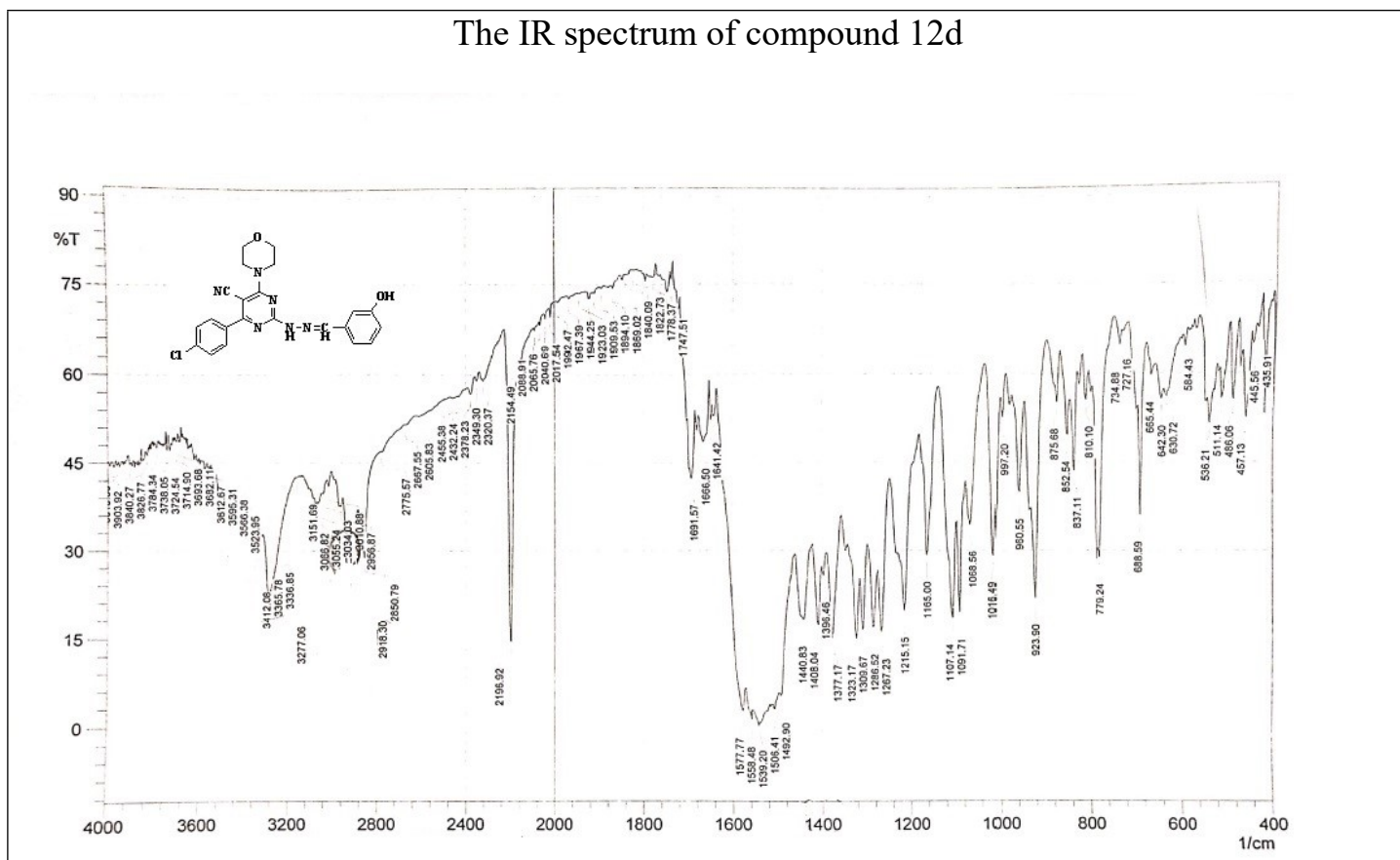

The ¹H NMR spectrum of compound 12d

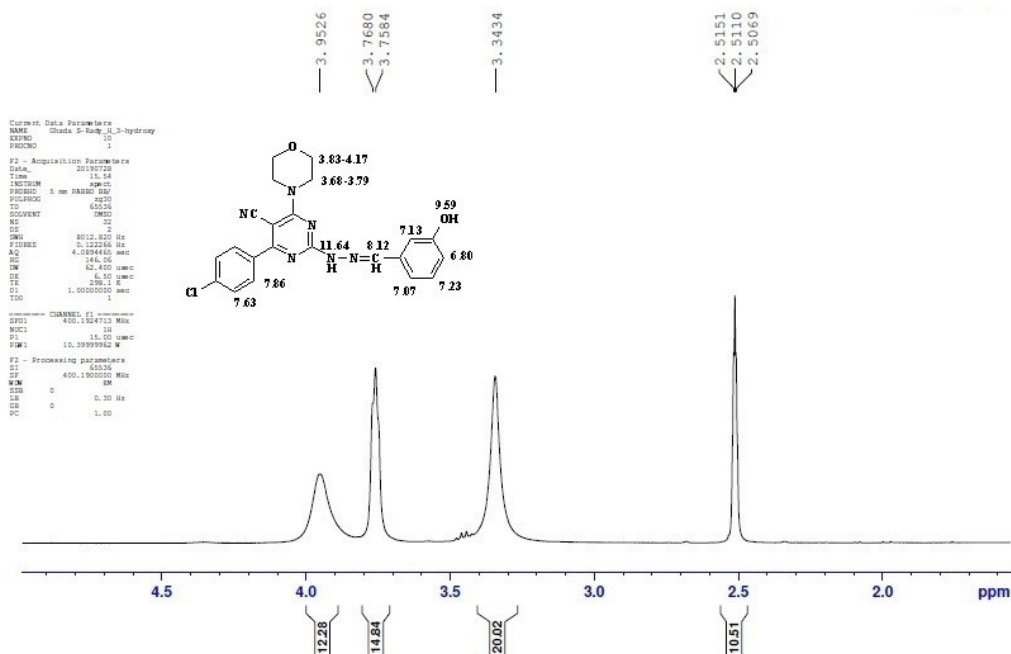
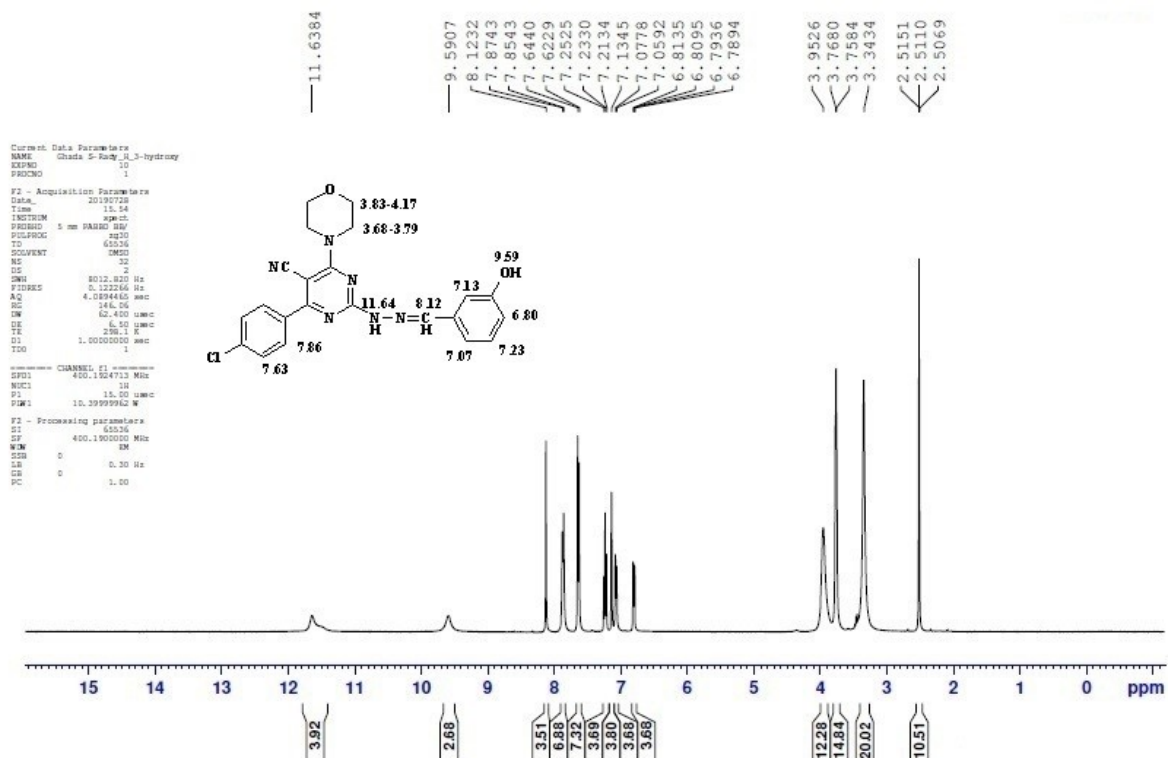

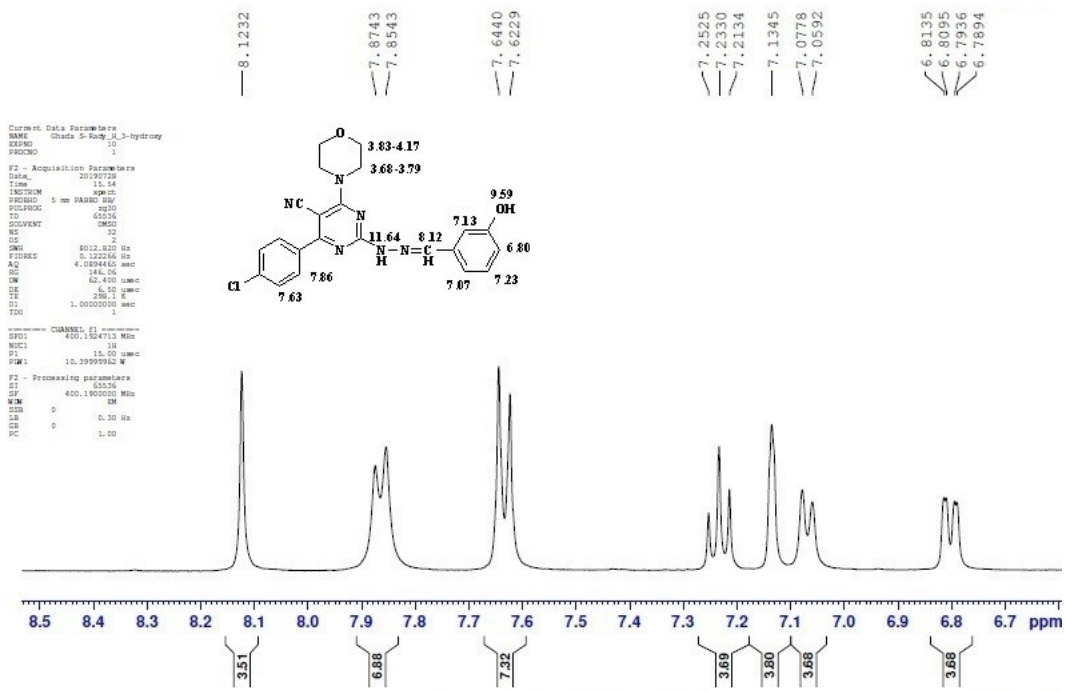

D2O

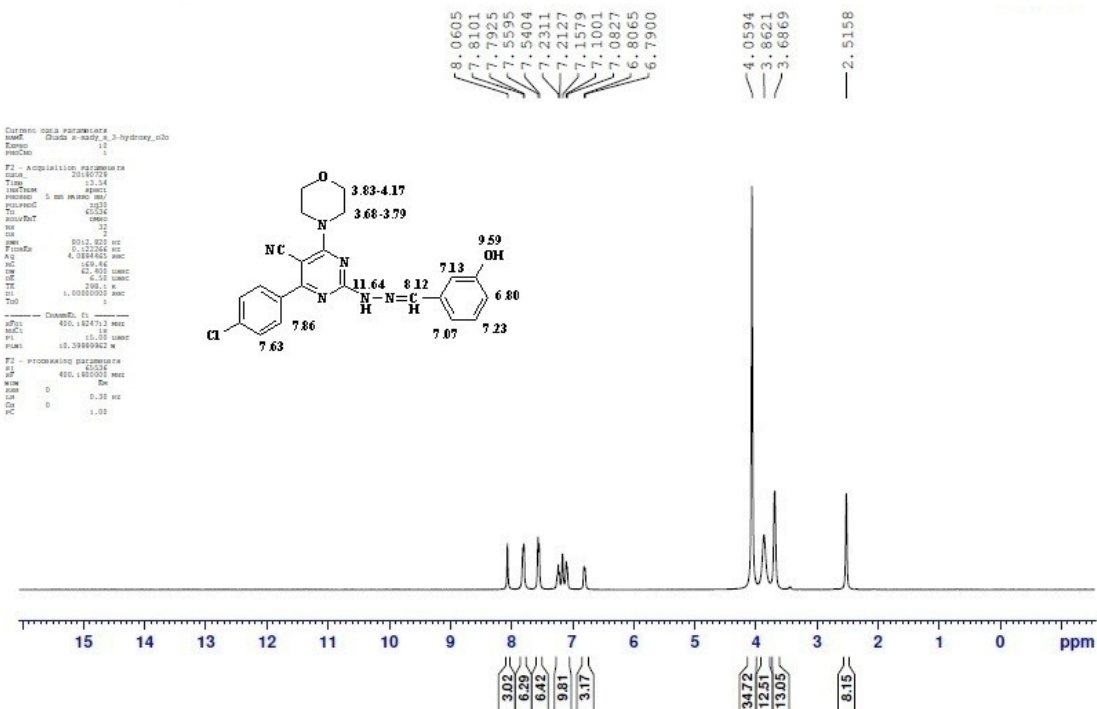

The ¹³C NMR spectrum of compound 12d

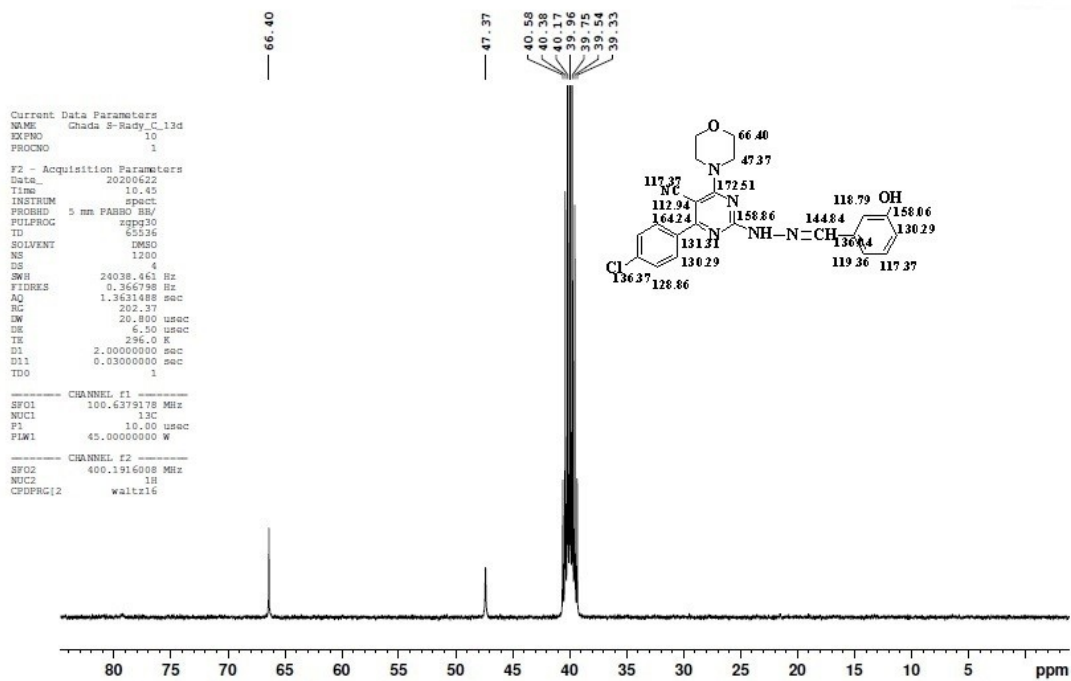
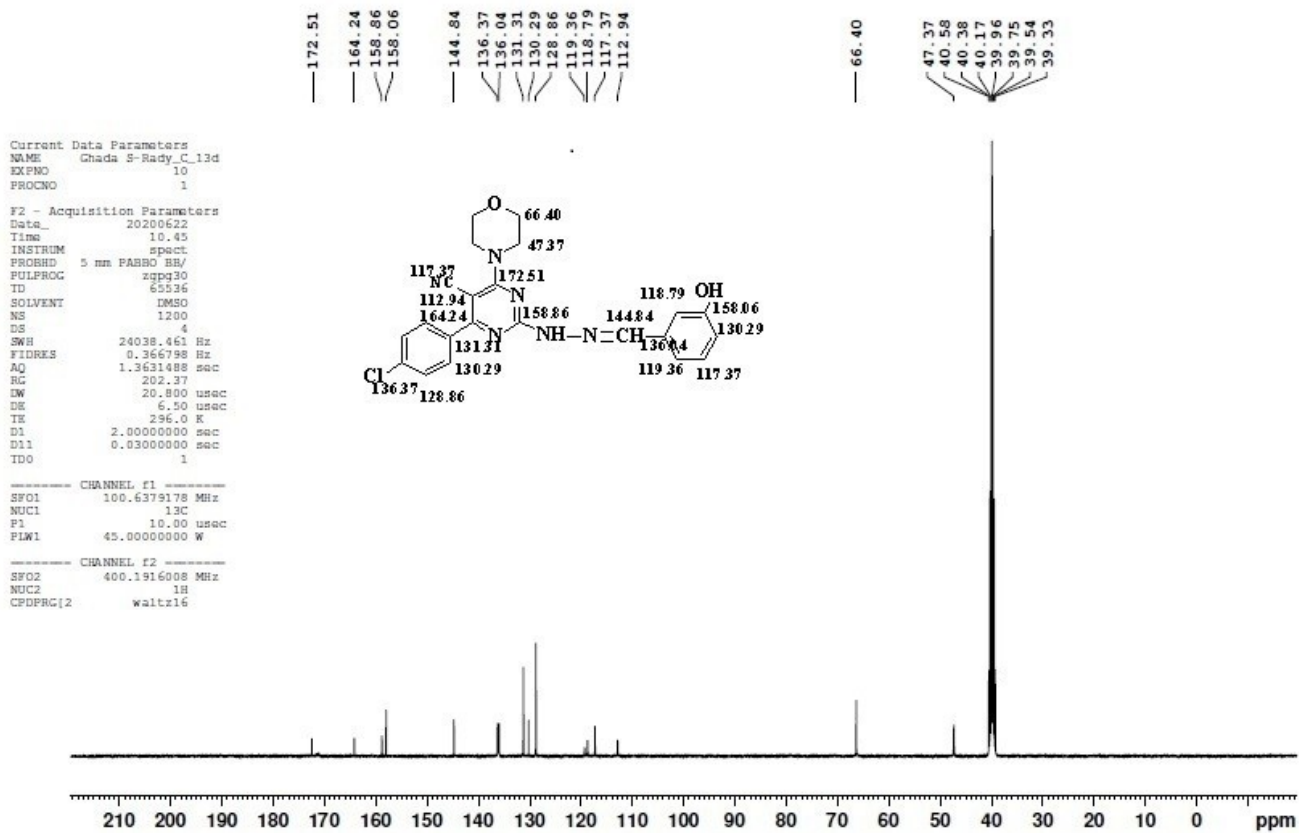

Current Data Parameters
 NAME Chada S-Rady_C_13d
 EXPNO 10
 PROCNO 1

F2 - Acquisition Parameters
 Date_ 20200622
 Time 10.45
 INSTRUM spect
 PROBRD 5 mm PABBO BB/
 PULPROG zgpg30
 ID 55336
 SOLVENT DMSO
 NS 1200
 DS 4
 SWH 24038.461 Hz
 FIDRES 0.366798 Hz
 AQ 1.363188 sec
 RG 202.37
 DW 20.800 usec
 DE 6.50 usec
 TE 296.0 K
 D1 2.00000000 sec
 D11 0.03000000 sec
 ID0 1

----- CHANNEL f1 -----
 SFO1 100.6379178 MHz
 NUC1 13C
 P1 10.00 usec
 PLW1 45.00000000 W

----- CHANNEL f2 -----
 SFO2 400.1916008 MHz
 NUC2 1H
 CPDPRG2 waltz16

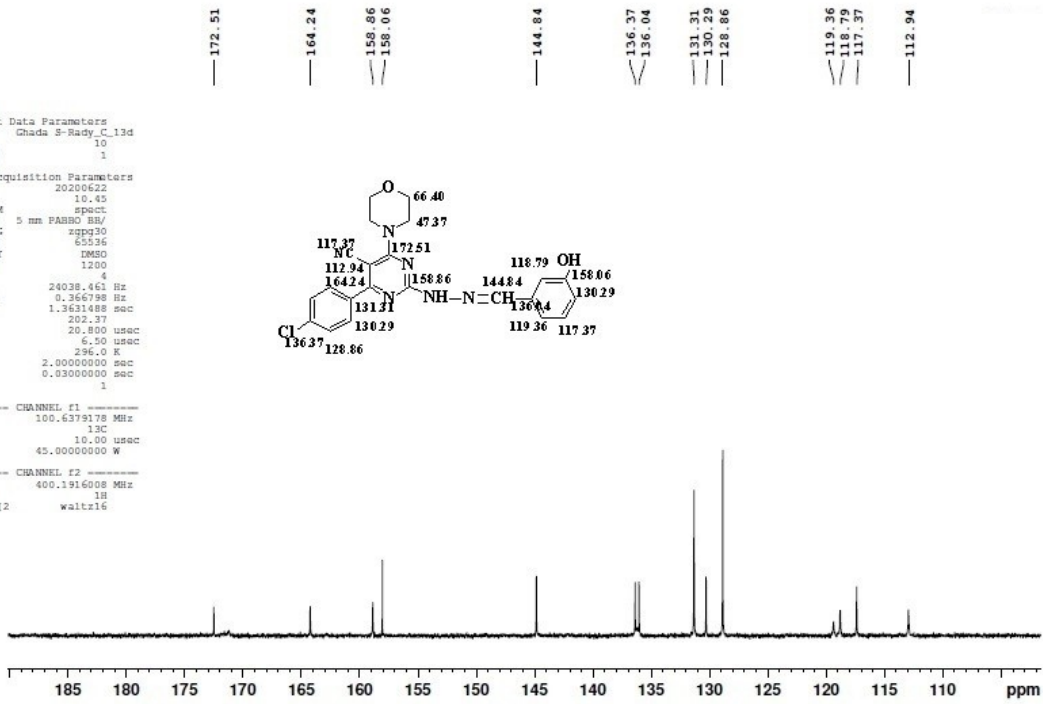
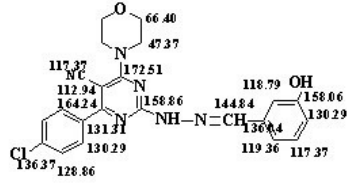

The mass spectrum of compound 12d

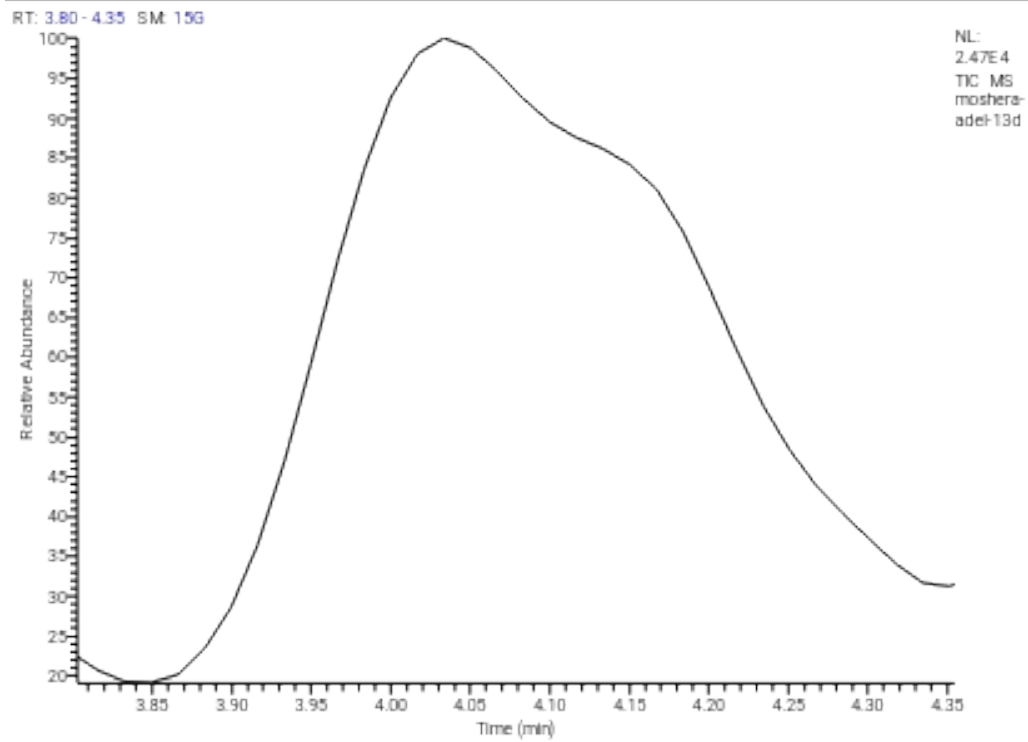

moshera-adel-13d #73 RT: 1.24 AV: 1 SB: 2 4.45, 4.45 NL: 2.81E2
T: {0,0} + c EI Full ms [40.00-1000.00]

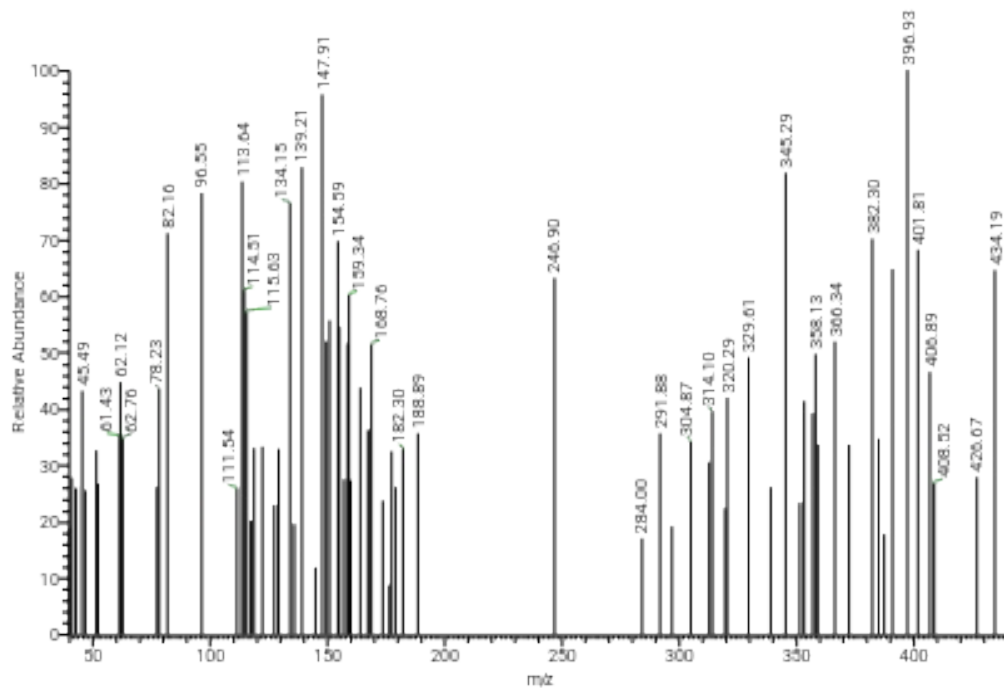

Spectral data of compound 12 e

The IR spectrum of compound 12e

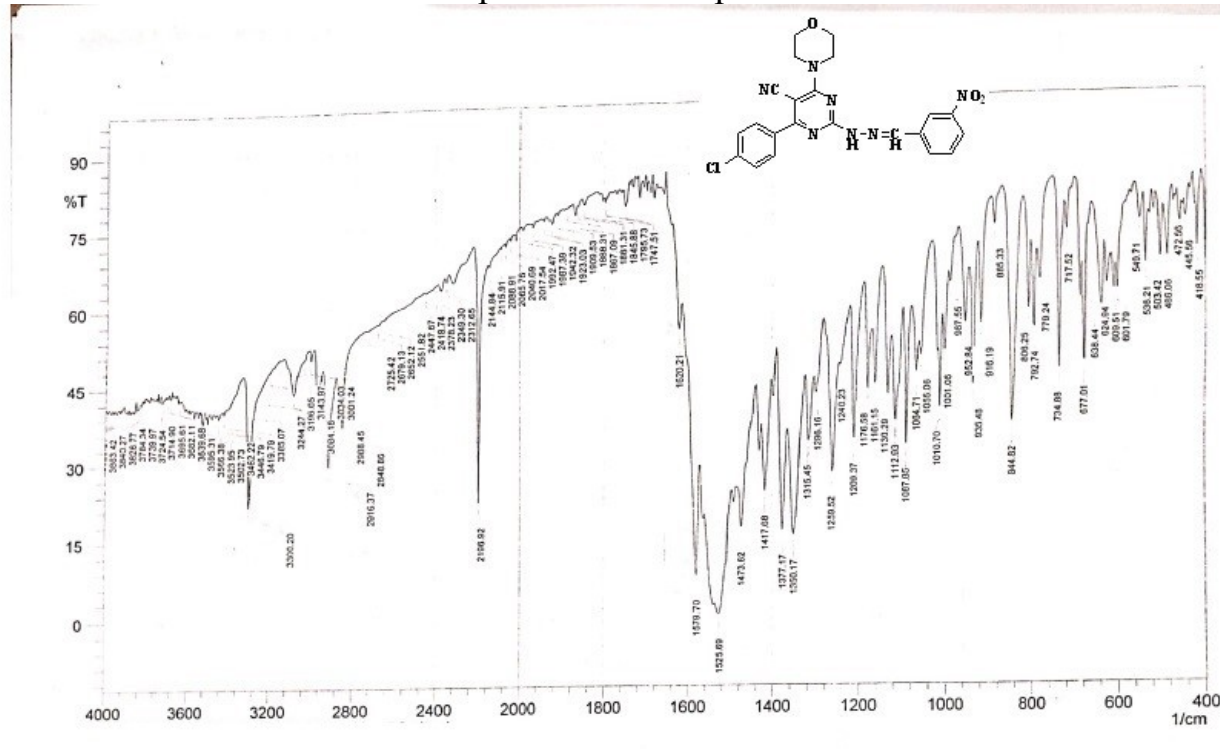

The ¹H NMR spectrum of compound 12e

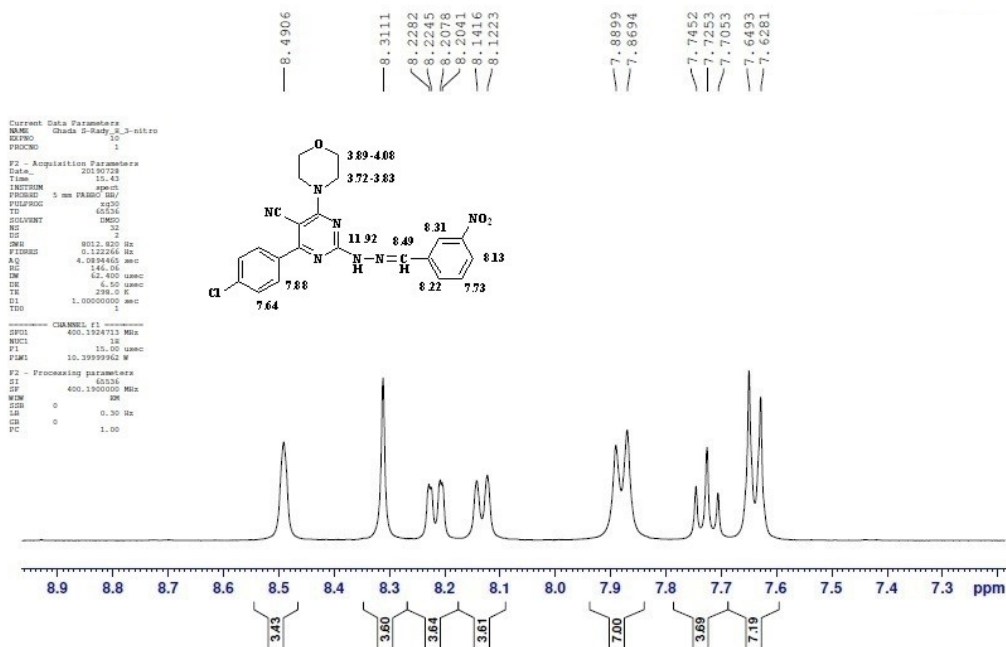
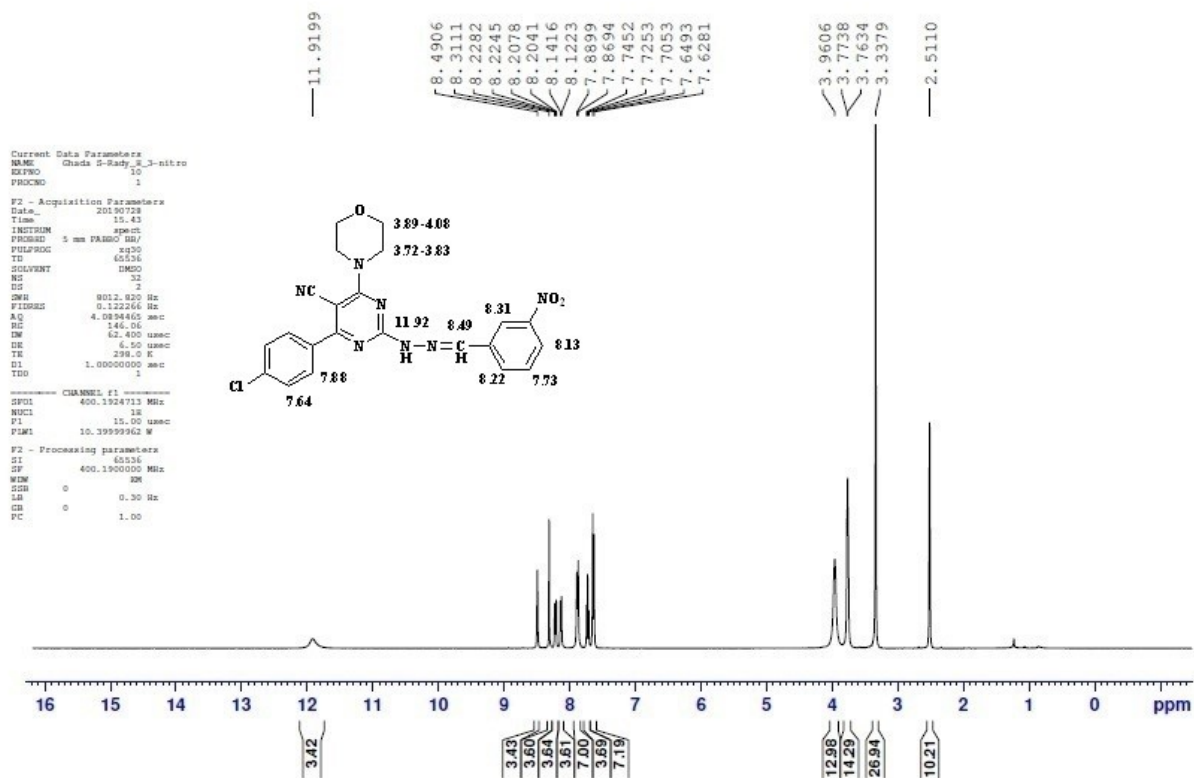

D2O

Current Data Parameters
 NAME Choda 5-Rad_8_3-nitro_D2O
 EXPNO 10
 PROCNO 1

F2 - Acquisition Parameters
 Date_ 20180729
 Time 13.39
 INSTRUM spect
 PROBHD 5 mm PASSED 1H/1
 PULPROG zgpg30
 TO 455.34
 SOLVENT DMSO
 NS 12
 DS 4
 SFO1 801.820 Hz
 FREQS 812.234 Hz
 AC 4.008464 sec
 SC 156.48
 SW 62.400 usec
 OR 6.50 usec
 TE 299.2 K
 D1 1.0000000 sec
 DS 1

CHANNEL f1
 SFO1 400.1924713 MHz
 NUC1 13
 P1 15.00 usec
 PL1 10.39999942 W

F2 - Processing parameters
 SI 455.34
 SF 400.1920000 MHz
 SW 0
 SSB 0
 GB 0
 PC 1.00

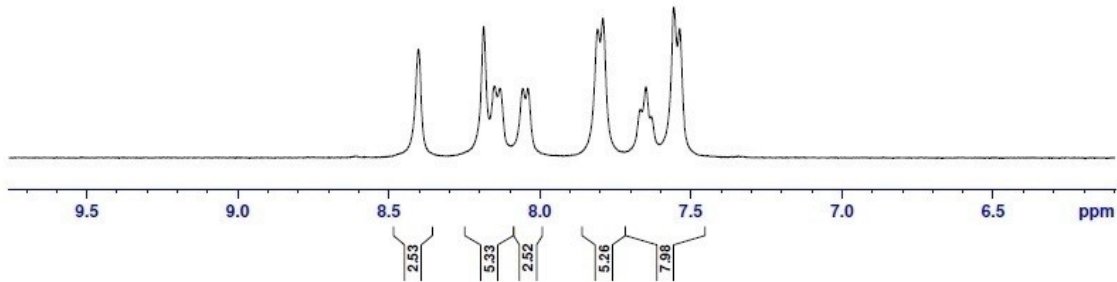
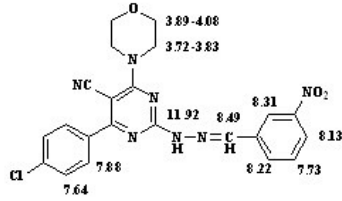

D2O

Current Data Parameters
 NAME Choda 5-Rad_8_3-nitro_D2O
 EXPNO 10
 PROCNO 1

F2 - Acquisition Parameters
 Date_ 20180729
 Time 13.39
 INSTRUM spect
 PROBHD 5 mm PASSED 1H/1
 PULPROG zgpg30
 TO 455.34
 SOLVENT DMSO
 NS 12
 DS 4
 SFO1 801.820 Hz
 FREQS 812.234 Hz
 AC 4.008464 sec
 SC 156.48
 SW 62.400 usec
 OR 6.50 usec
 TE 299.2 K
 D1 1.0000000 sec
 DS 1

CHANNEL f1
 SFO1 400.1924713 MHz
 NUC1 13
 P1 15.00 usec
 PL1 10.39999942 W

F2 - Processing parameters
 SI 455.34
 SF 400.1920000 MHz
 SW 0
 SSB 0
 GB 0
 PC 1.00

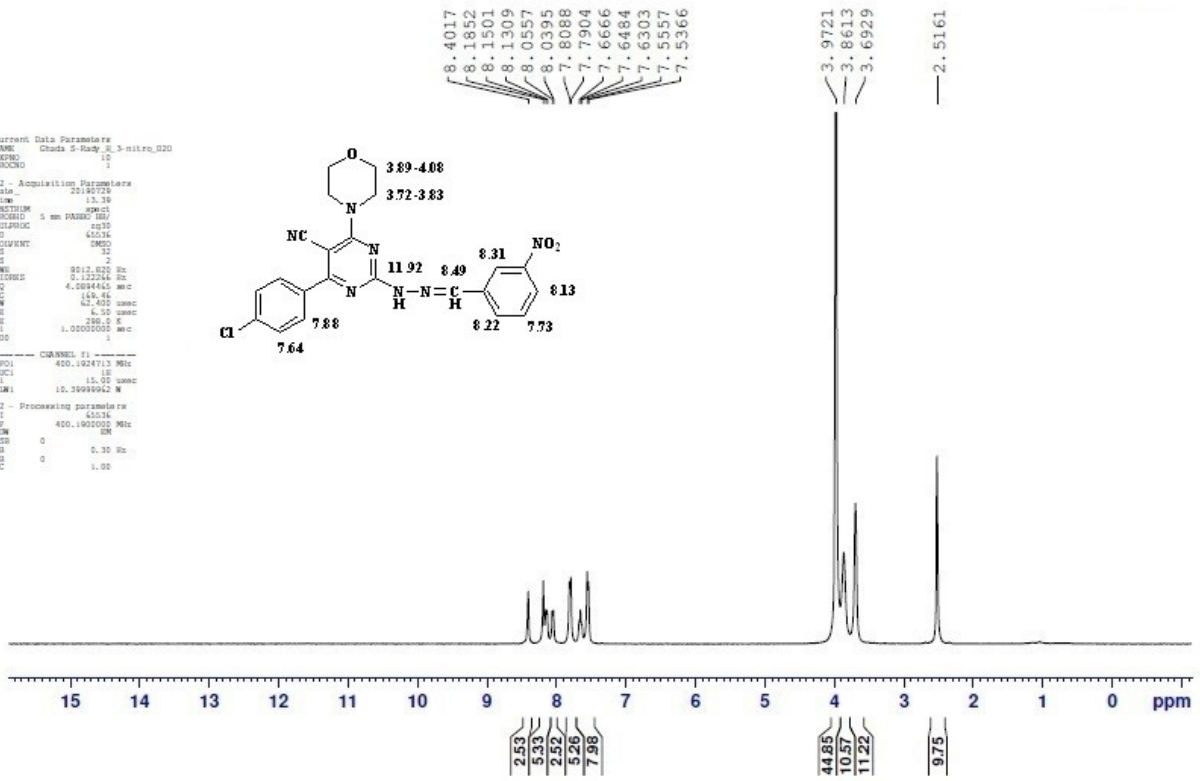
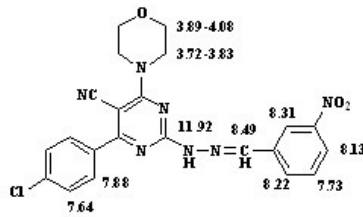

The ¹³C NMR spectrum of compound 12e

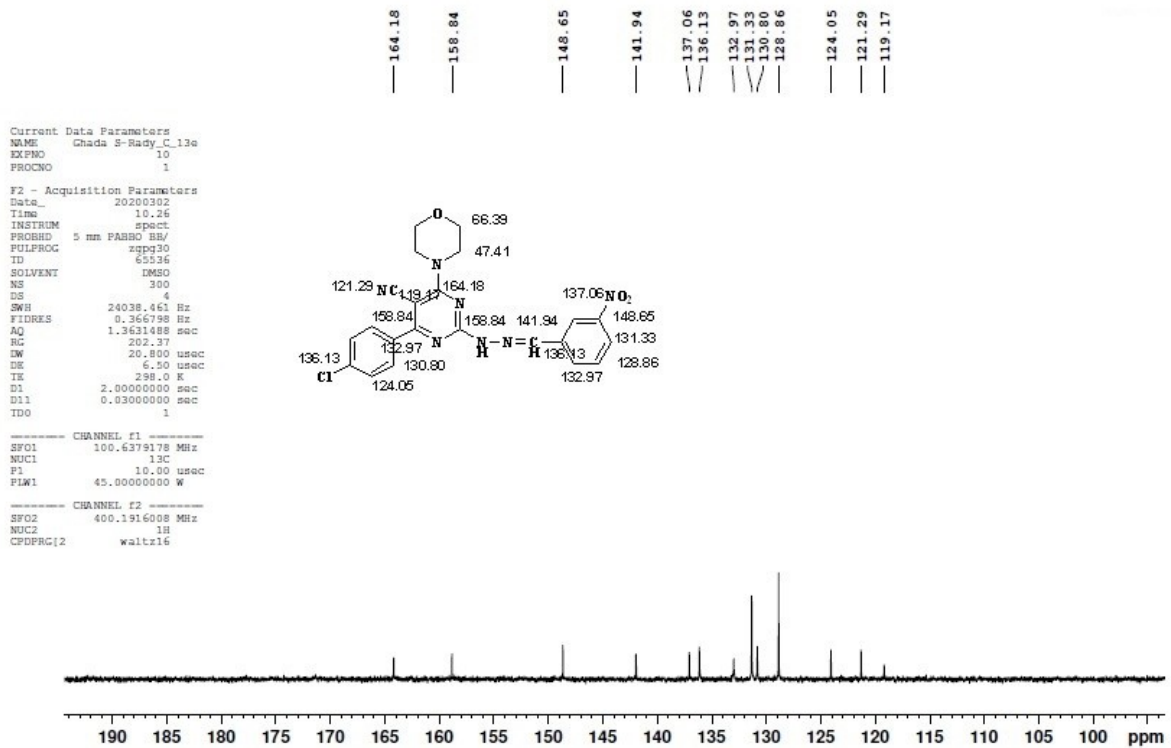
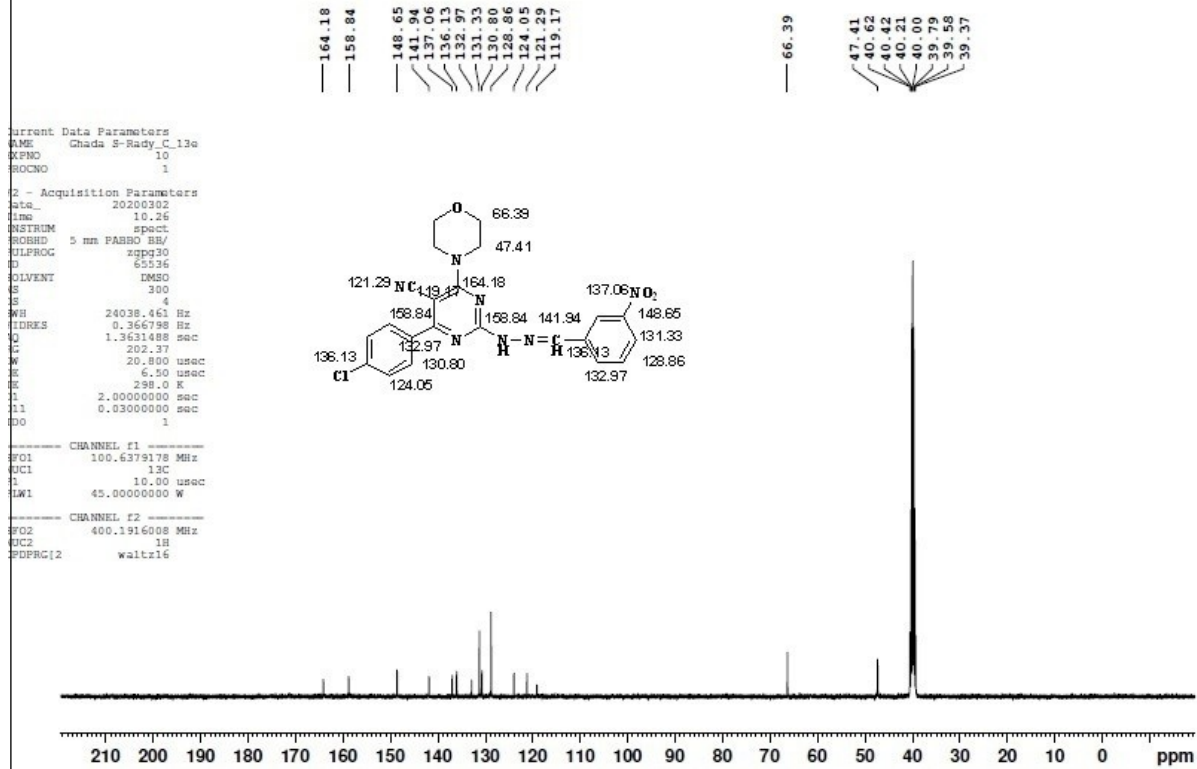

The mass spectrum of compound 12e

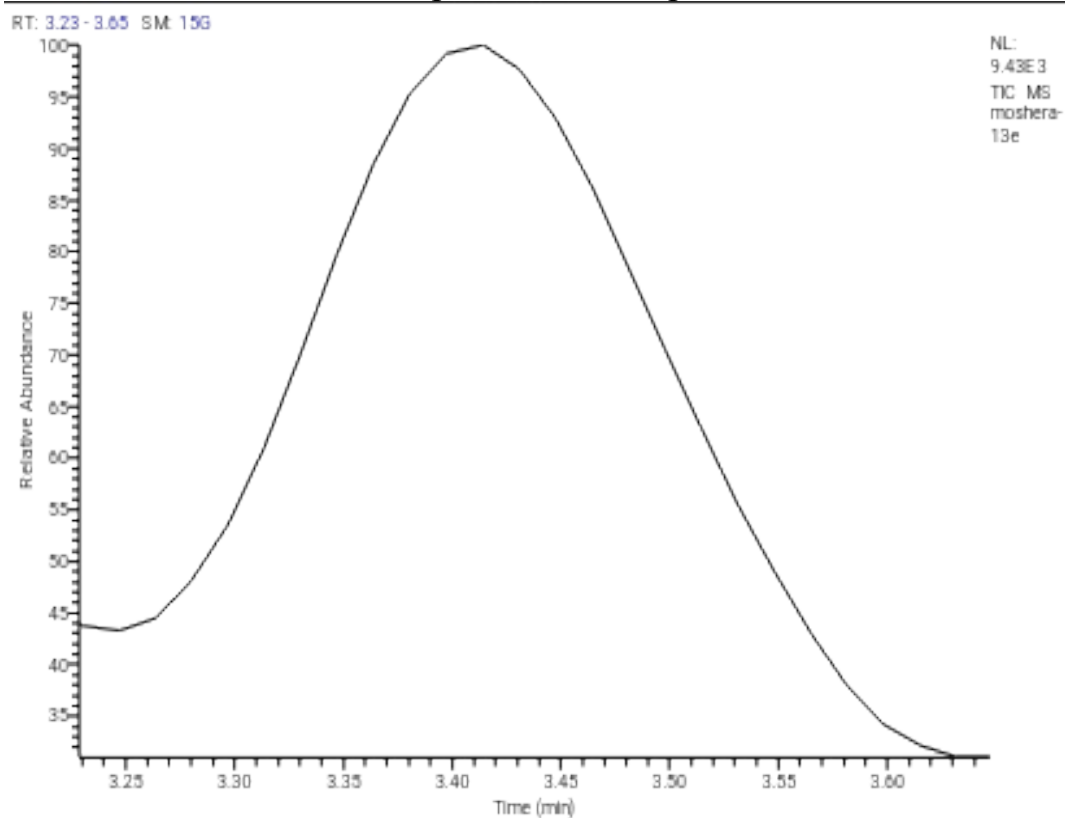

moshera-13e #34 RT: 0.59 AV: 1 SB: 2 4.45, 4.45 NL: 3.92E2
T: {0,0} +c EI Full ms [40.00-1000.00]

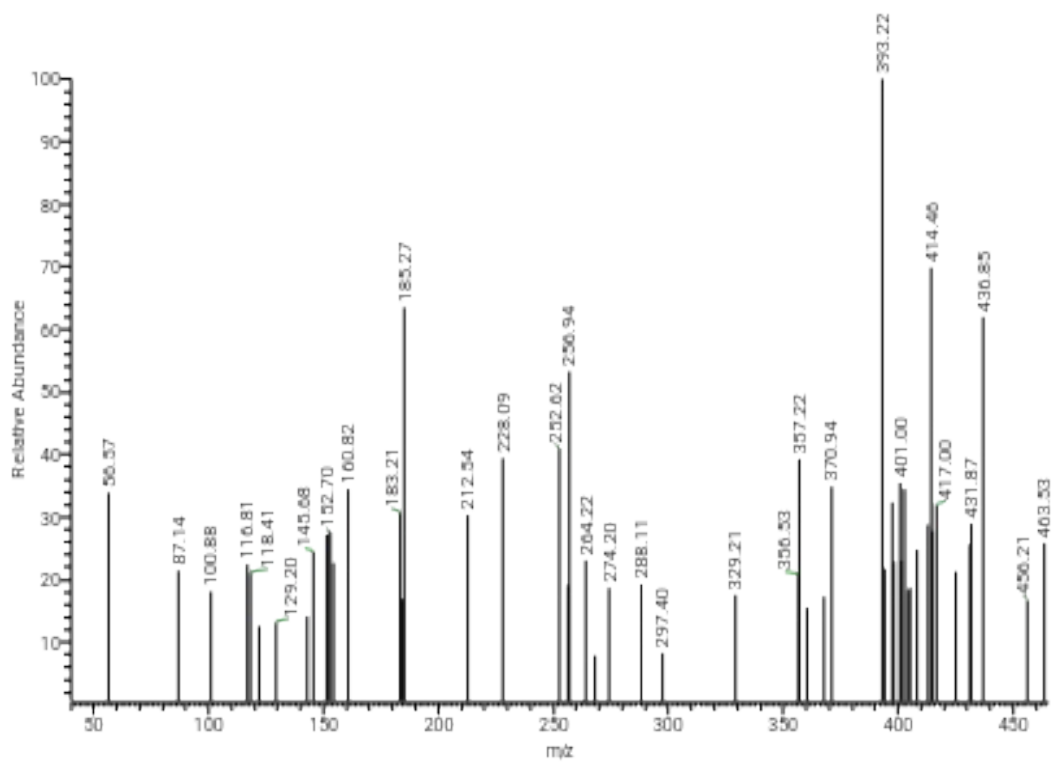

Spectral data of compound 12f

The IR spectrum of compound 12f

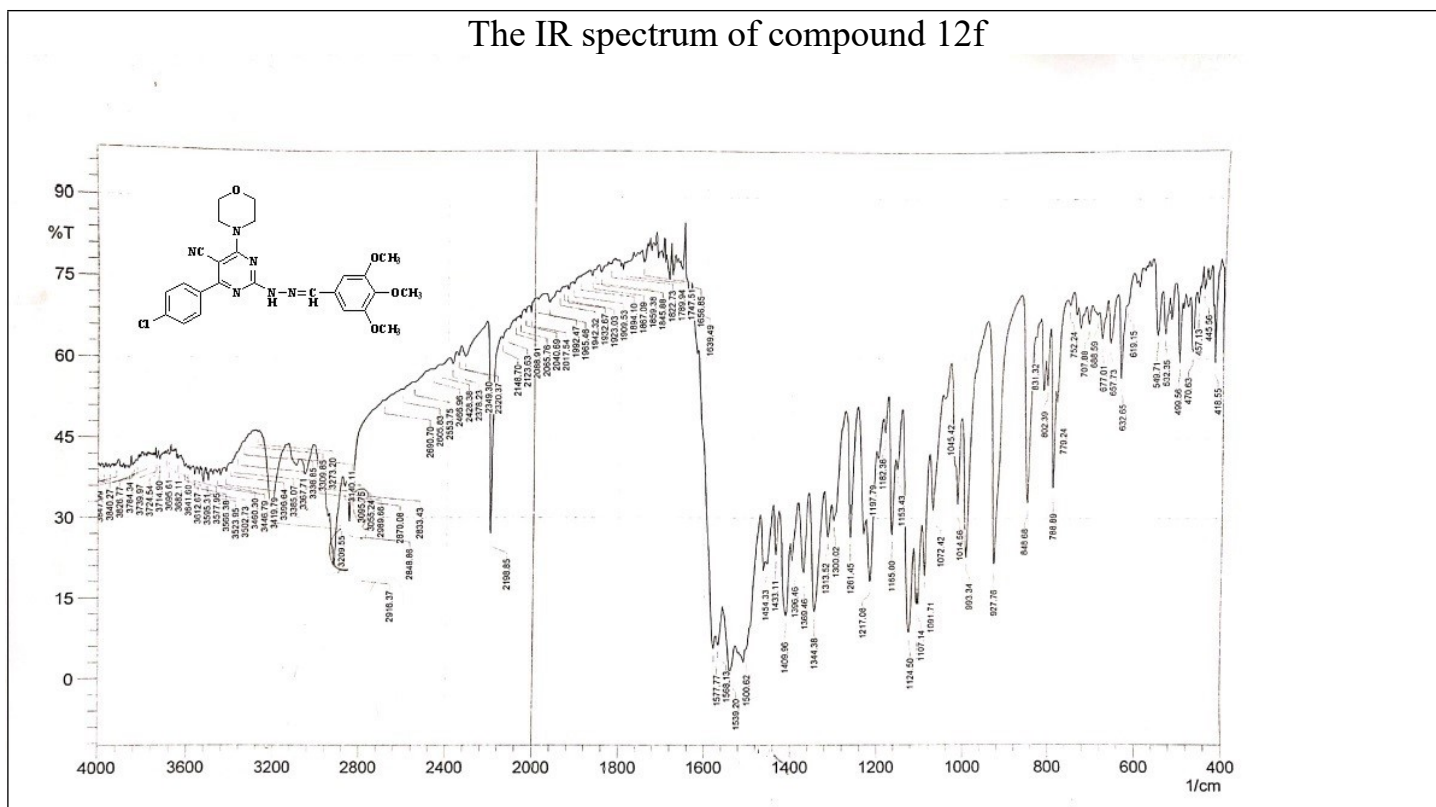

The ¹H NMR spectrum of compound 12f

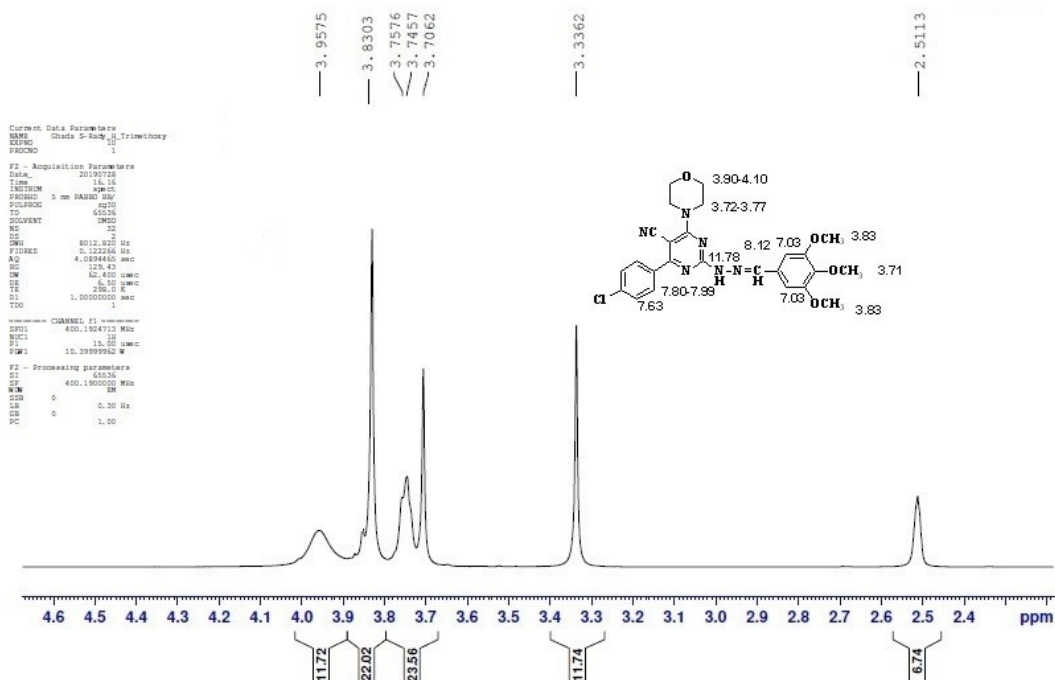
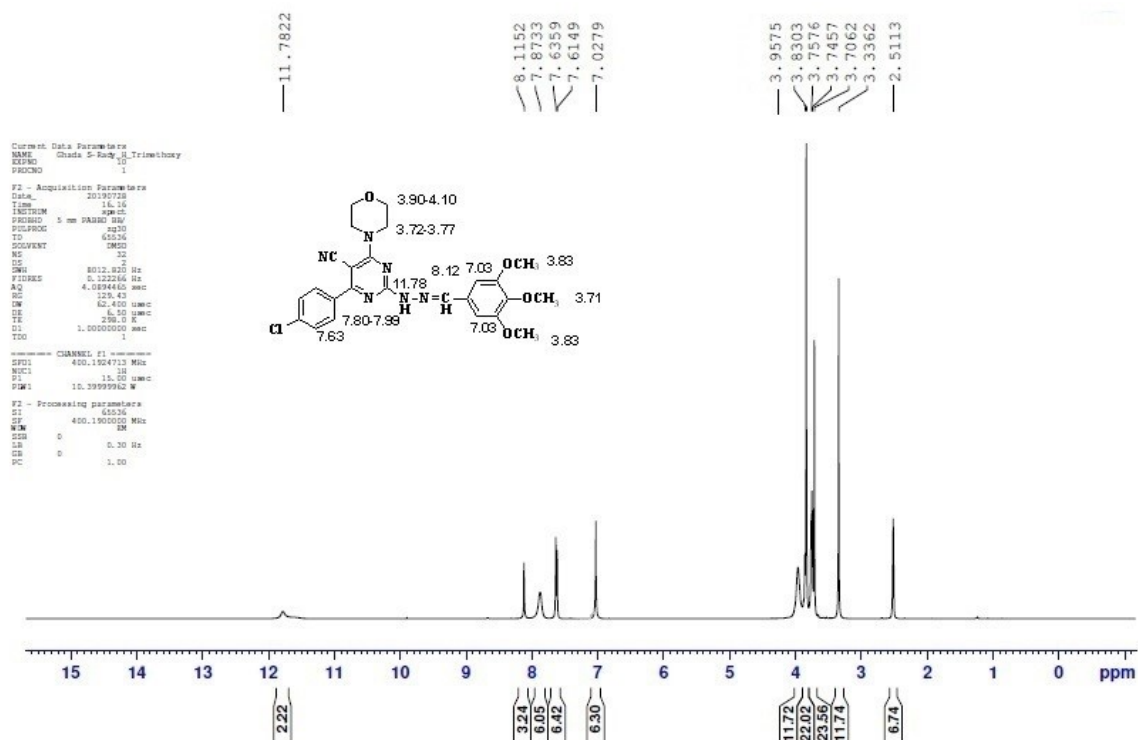

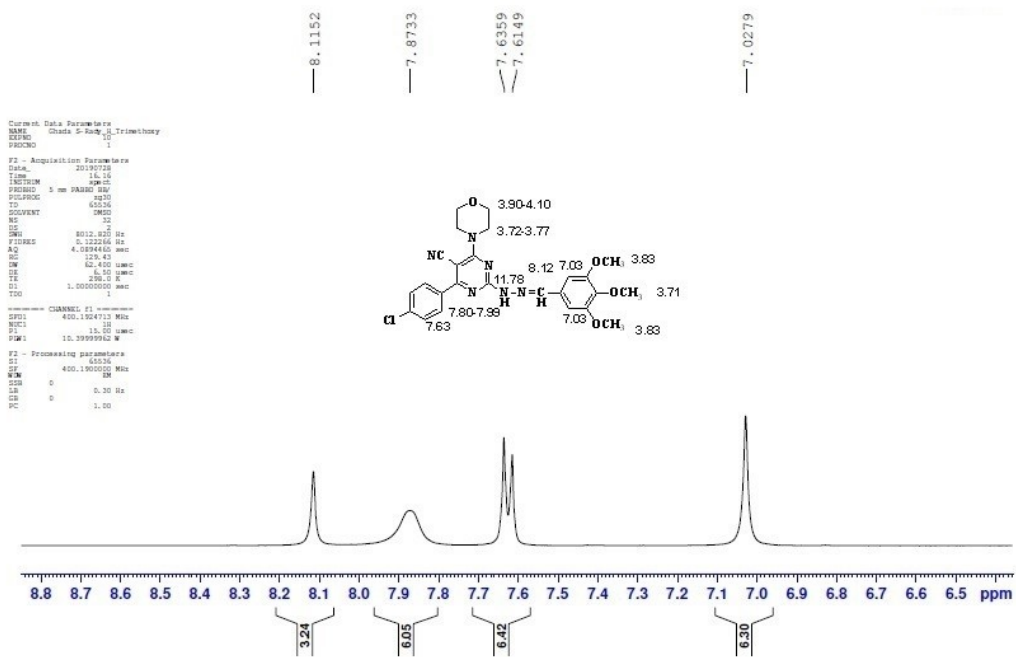

D2O

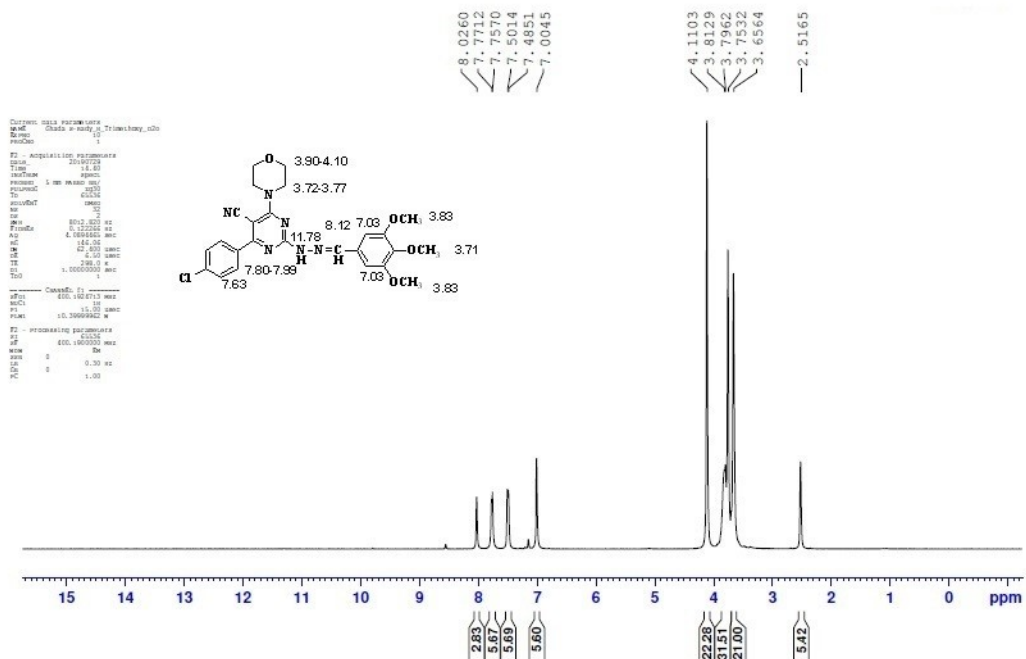

The ¹³C NMR spectrum of compound 12f

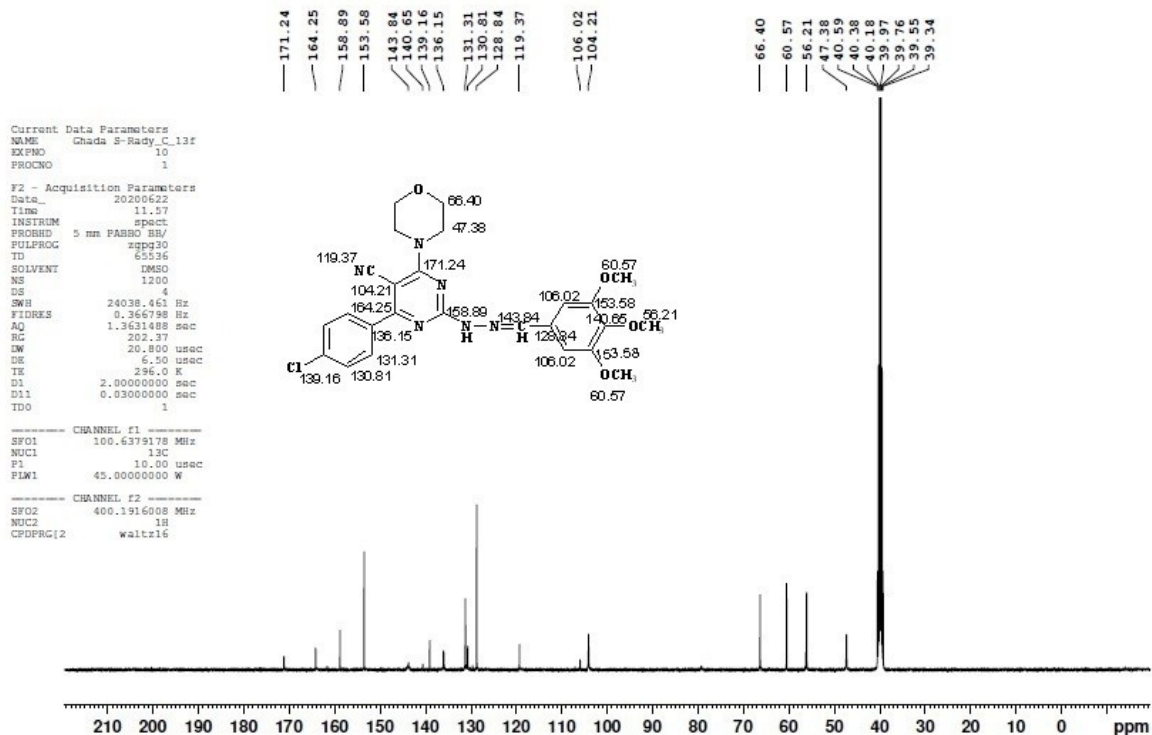

Ghada S-Rady_C_13f

Microanalytical Unit - FOPCU - NMR laboratory
www.pharma.cu.edu.eg dir-mau.fopcu@pharma.cu.edu.eg

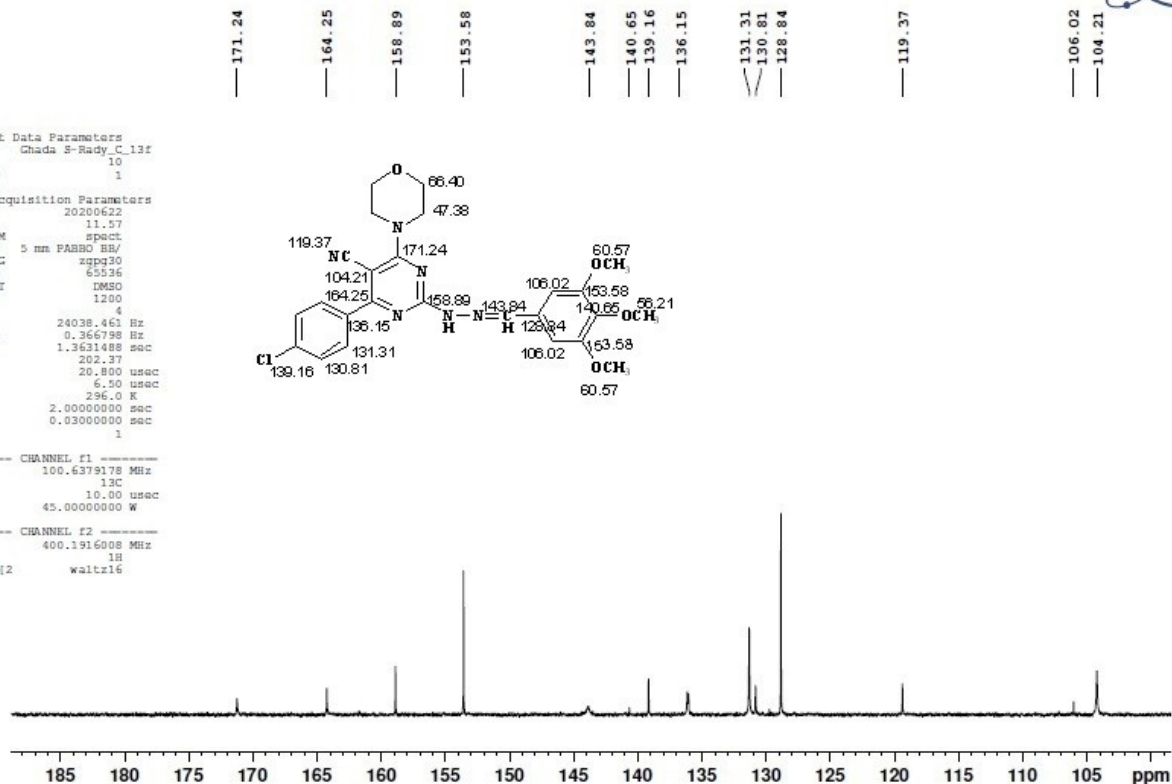

The mass spectrum of compound 12f

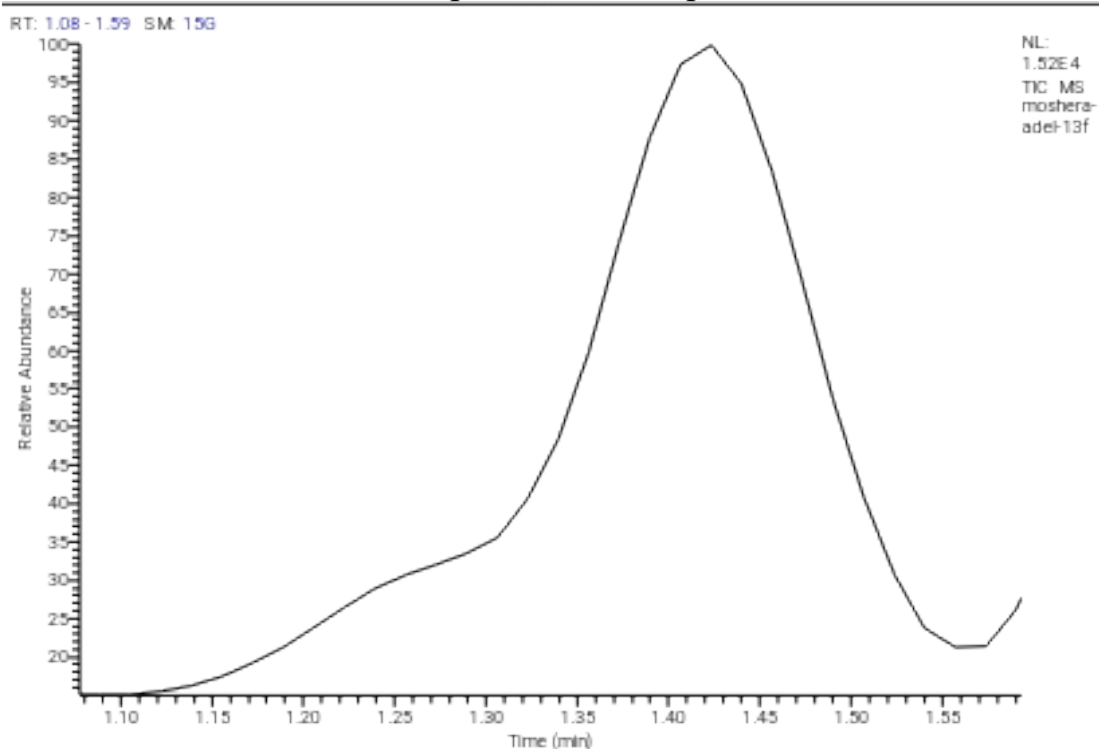

moshera-adel-13f #102 RT: 1.72 AV: 1 SB: 2 2.83, 2.83 NL: 4.08E2
T: {0,0} + c E1Full ms [40.00-1000.00]

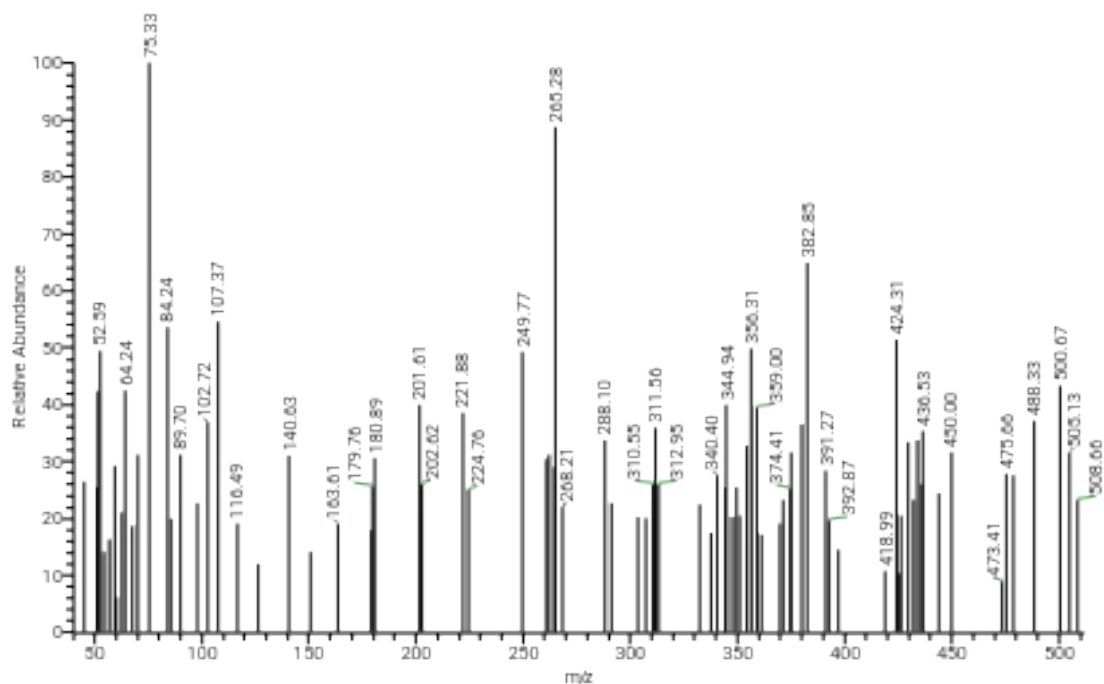

Spectral data of compound 12g

The IR spectrum of compound 12g

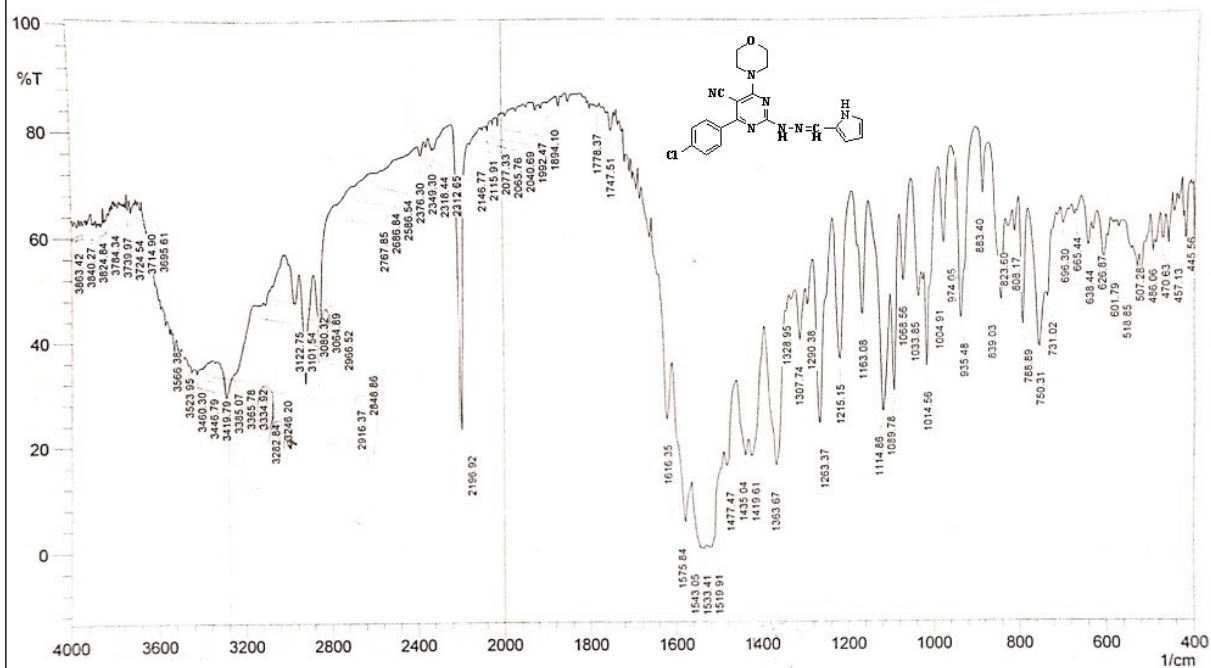

The ¹H NMR spectrum of compound 12g

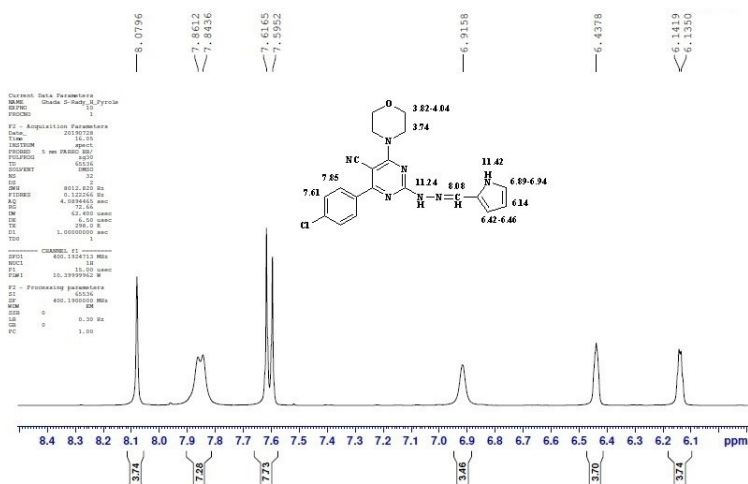
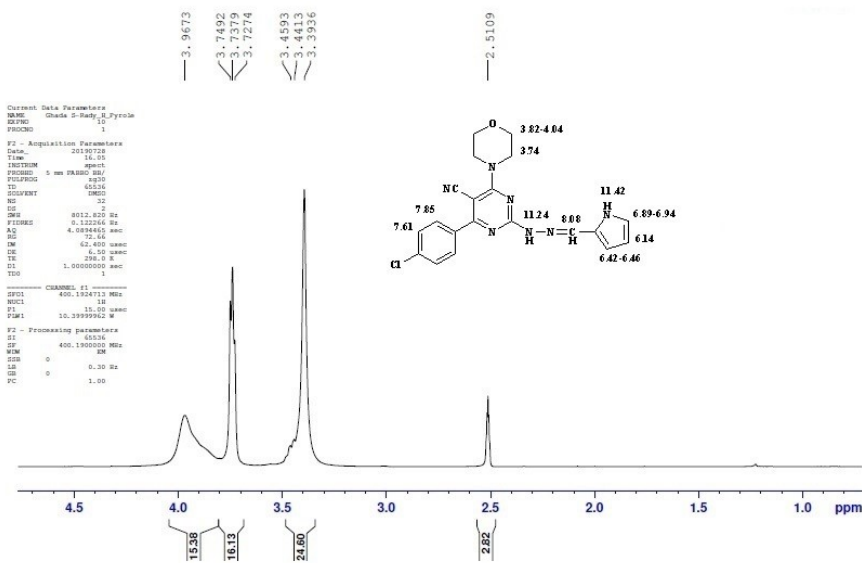
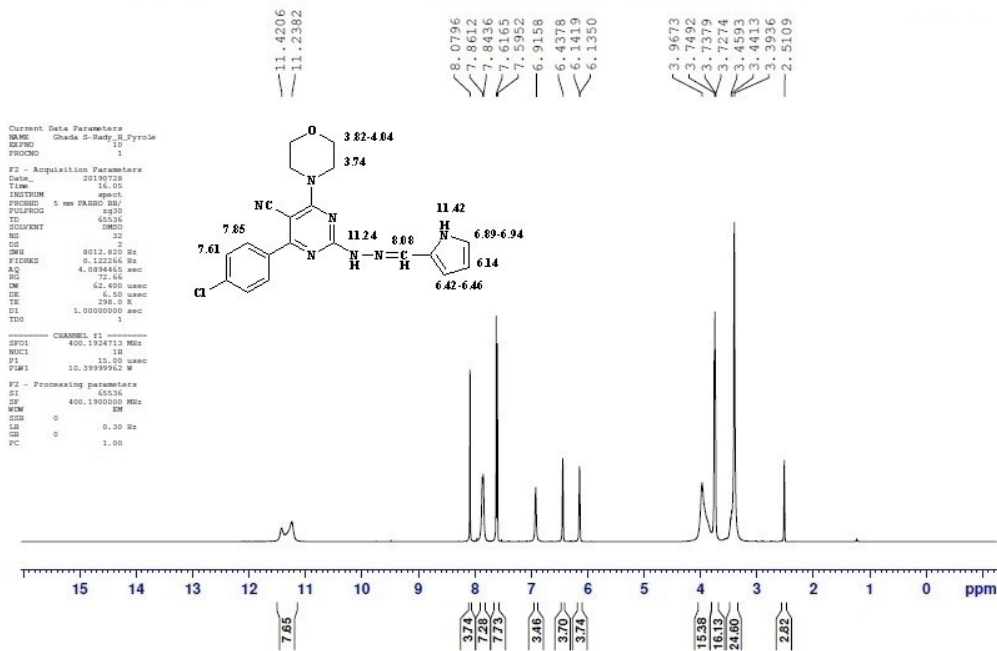

The ¹³C NMR spectrum of compound 12g

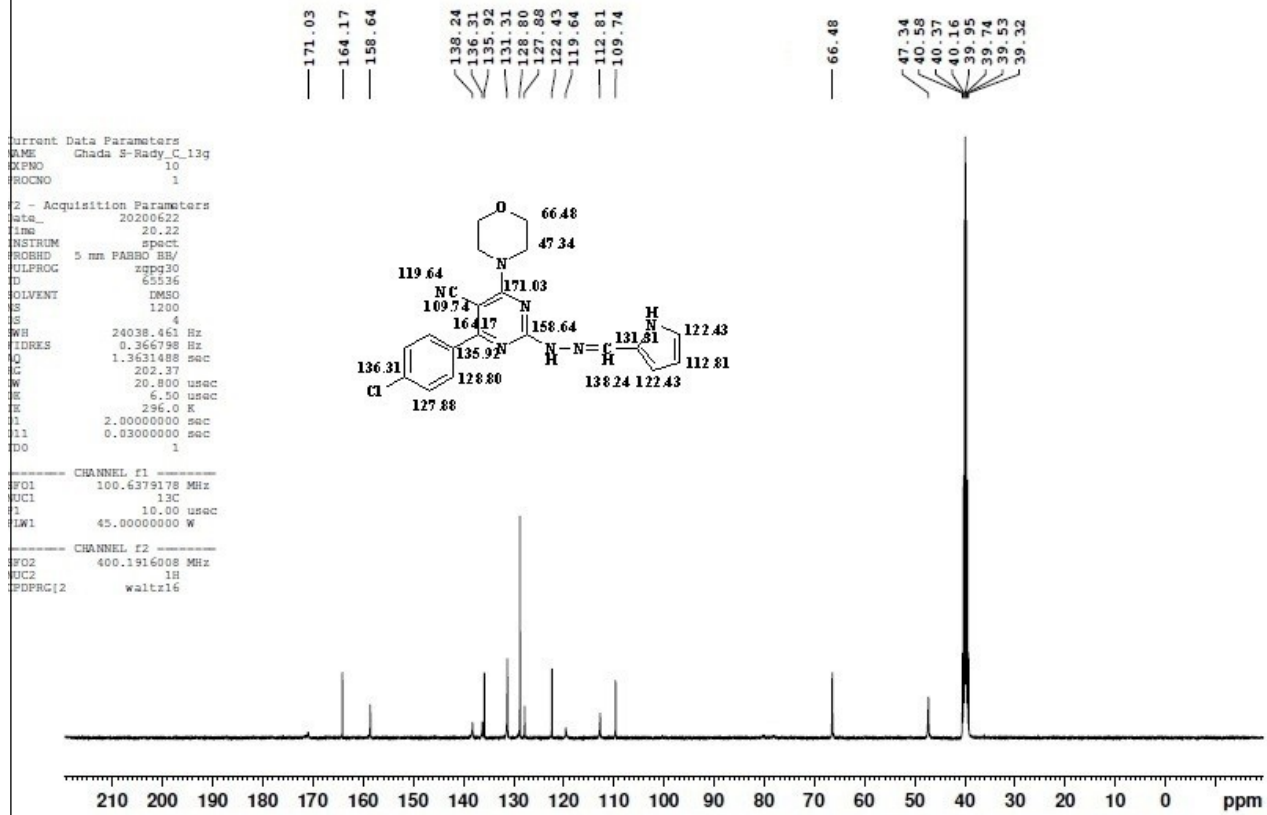

The mass spectrum of compound 12g

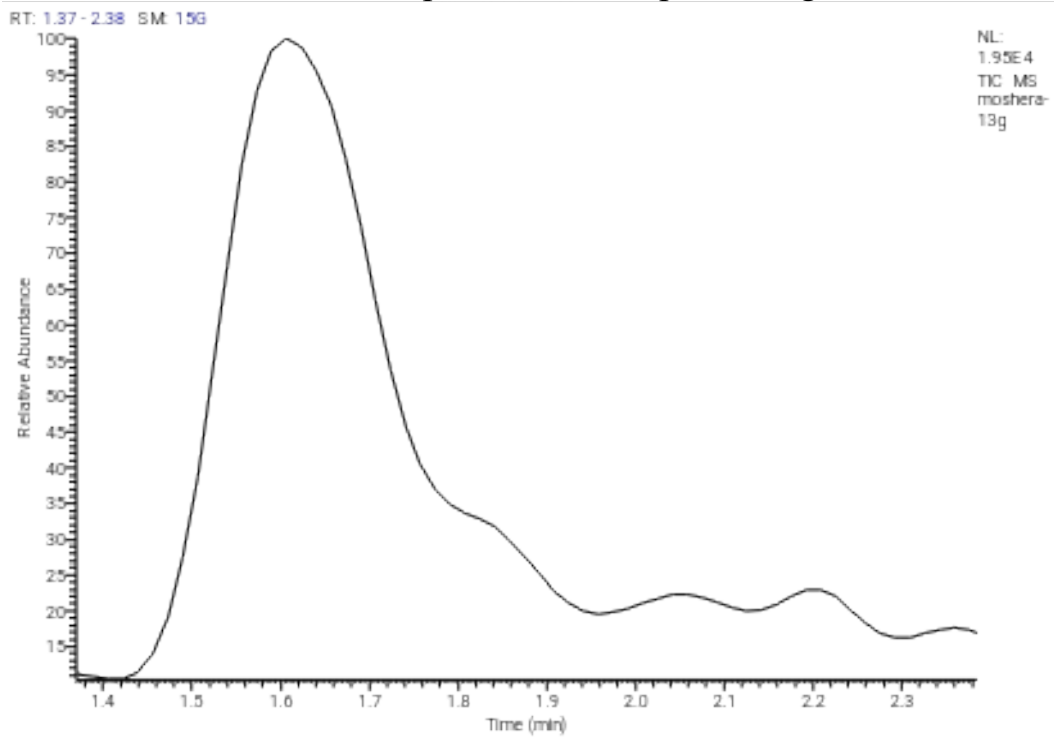

moshera-13g #243 RT: 4.08 AV: 1 SB: 2 4.45, 4.45 NL: 2.50E2
T: {0,0} + cEI Full ms [40.00-1000.00]

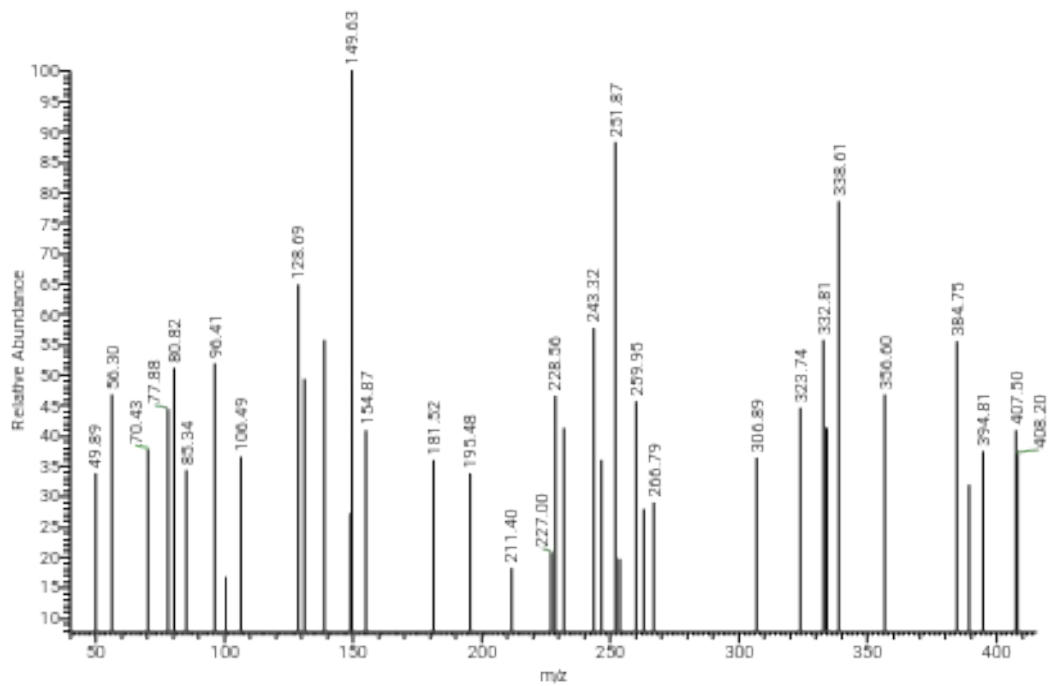

Spectral data of compound 12h

The IR spectrum of compound 12h

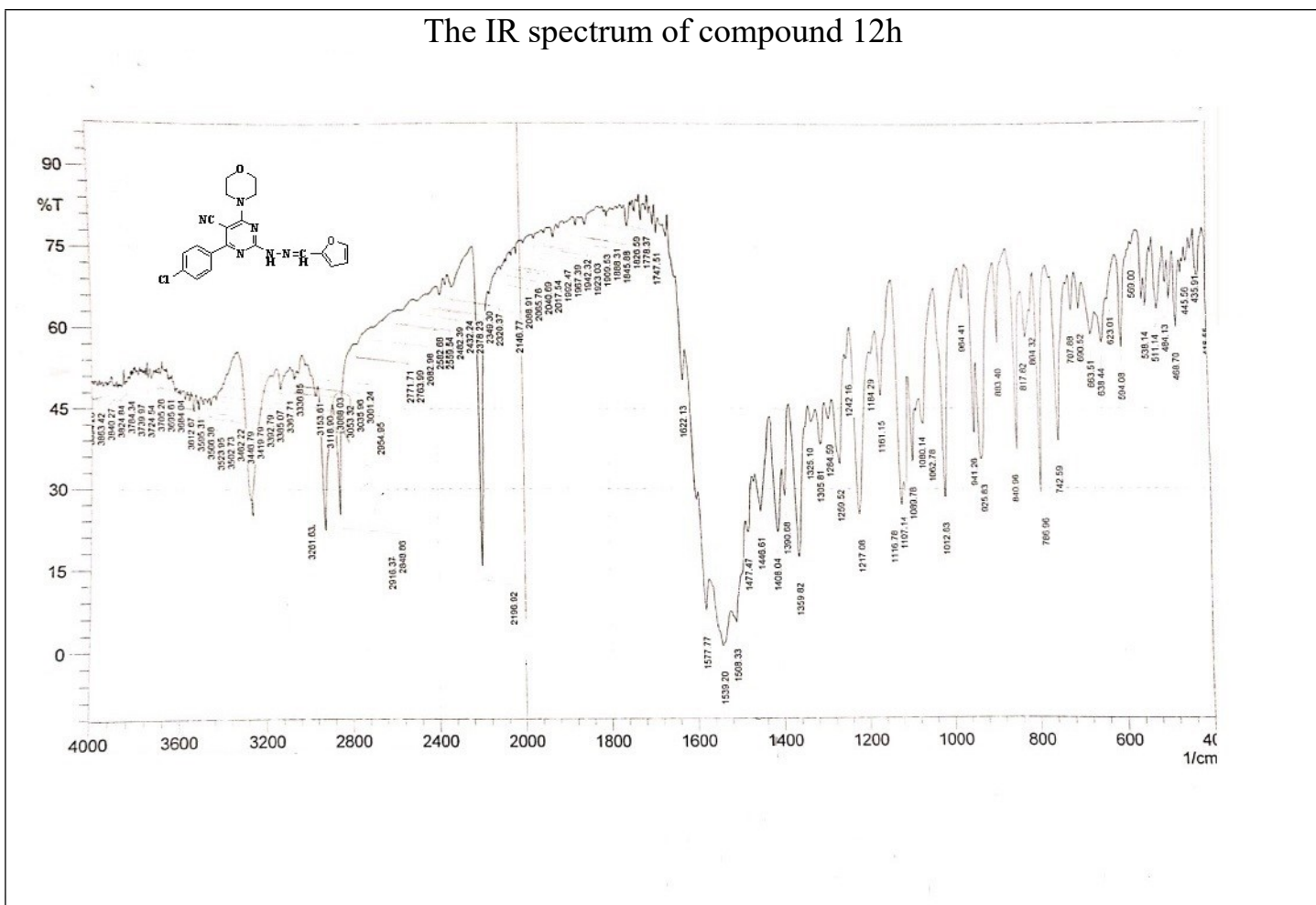

The ¹H NMR spectrum of compound 12h

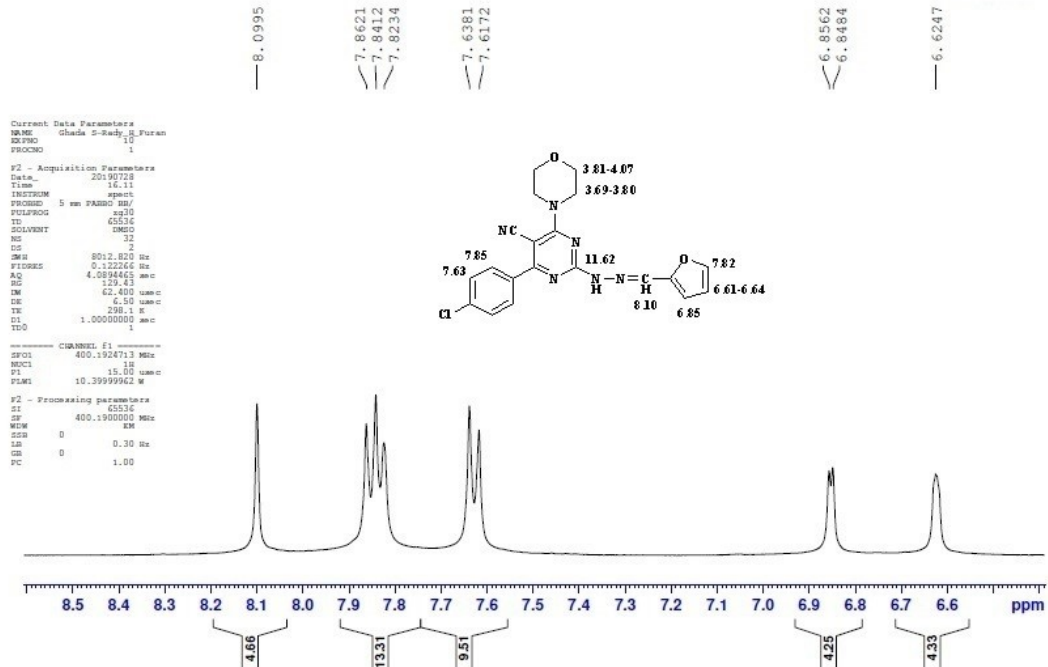
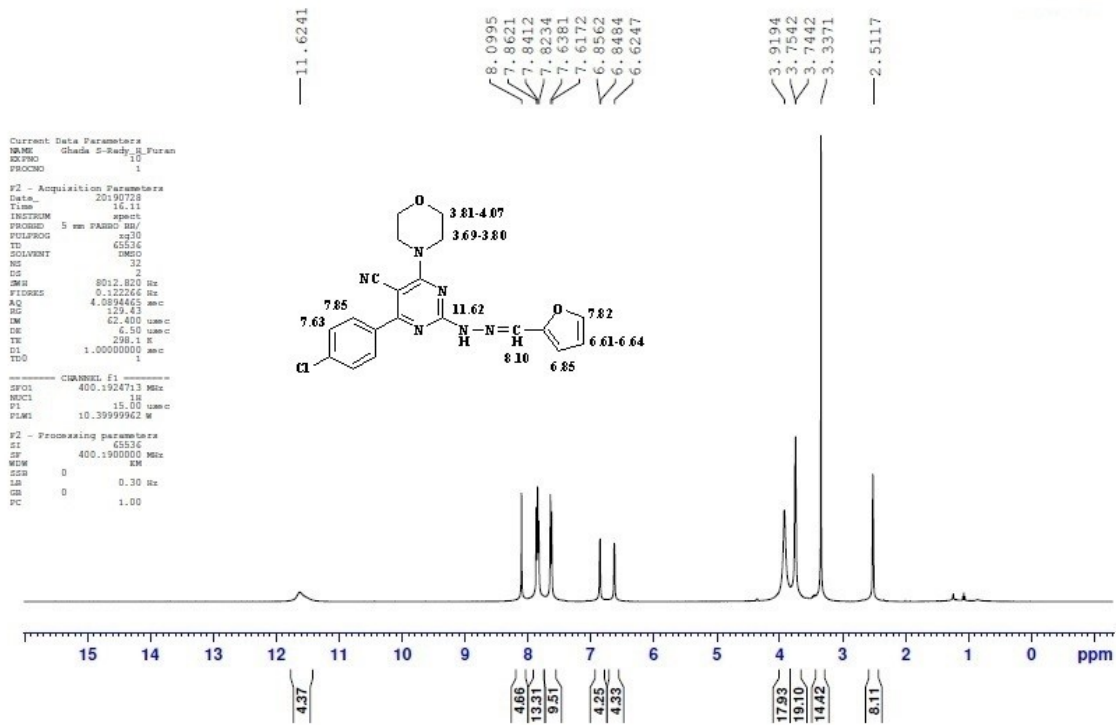

D2O

Current Data Parameters
NAME Ghada 5-Ring_4_Furan_D2O
EXPNO 10
PROCNO 1
F2 - Acquisition Parameters
Date_ 20191213
Time 14.33
INSTRUM spect
PROBHD 5 mm QNP1H
PULPROG zgpg30
TD 65536
SOLVENT DMSO
NS 32
DS 2
SWH 8012.820 Hz
F2RES 0.322566 Hz
AQ 4.0194445 sec
RG 344.56
DQ 12.400 umc
DE 6.50 umc
TE 300.2 K
D1 1.00000000 sec
TDO 1
===== CHANNEL f1 =====
NUC1 13C
P1 15.00 umc
PWL1 10.39999962 W
F2 - Processing parameters
SI 60076
SF 400.1460000 MHz
WDW EM
SSB 0
LB 0.30 Hz
GB 0
PC 1.00

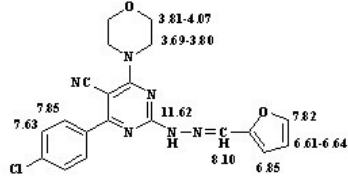

8.0375
7.7999
7.7819
7.7279
7.5645
7.5464
6.8221
6.5898

3.9860
3.8449
3.6801

2.5169

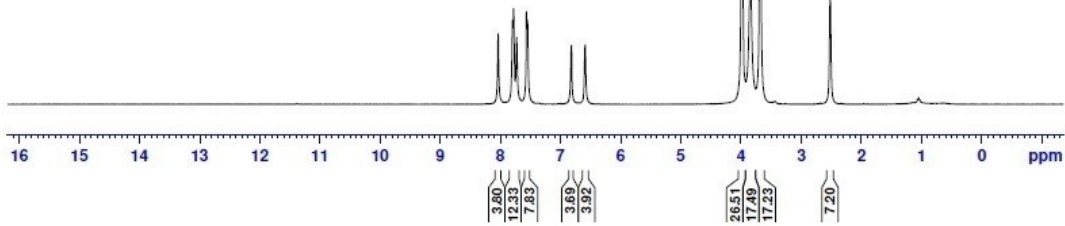

The ¹³C NMR spectrum of compound 12h

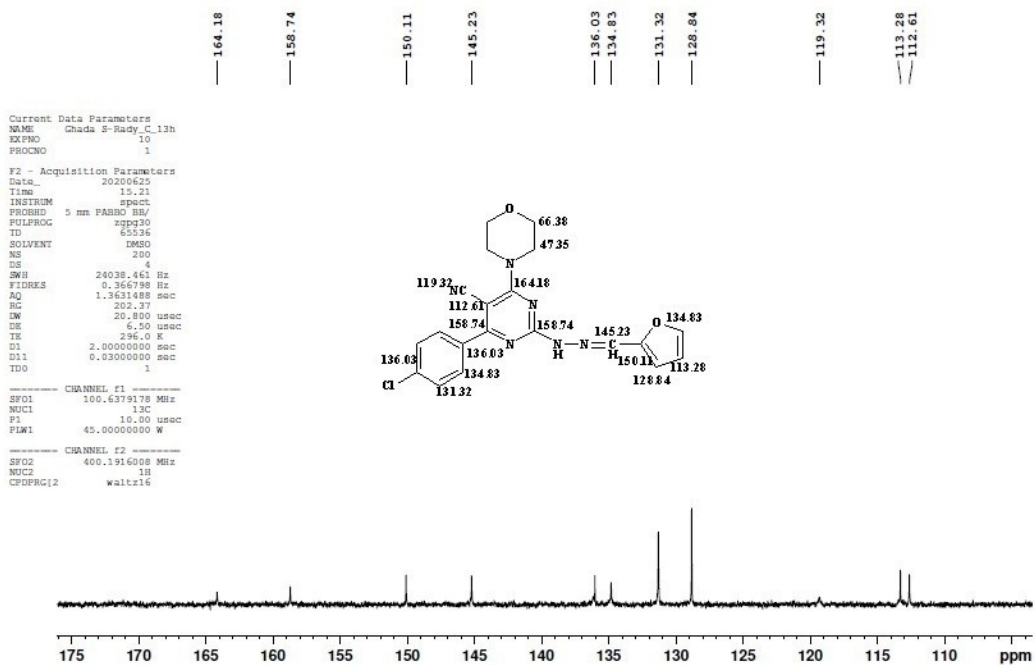
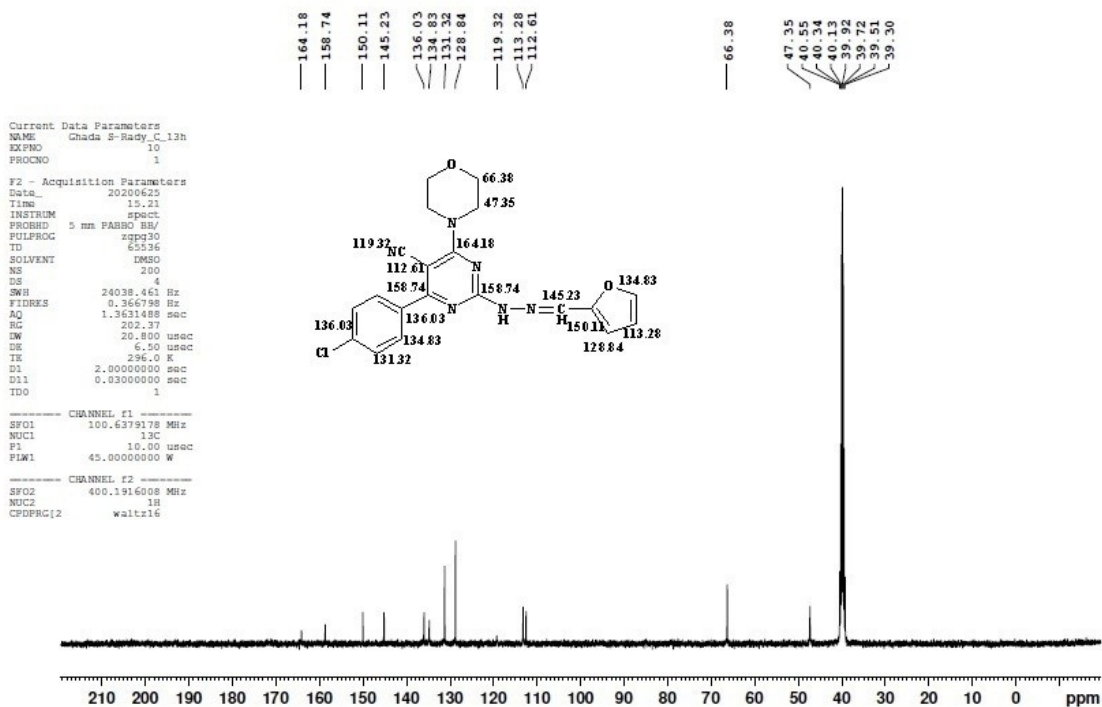

The mass spectrum of compound 12h

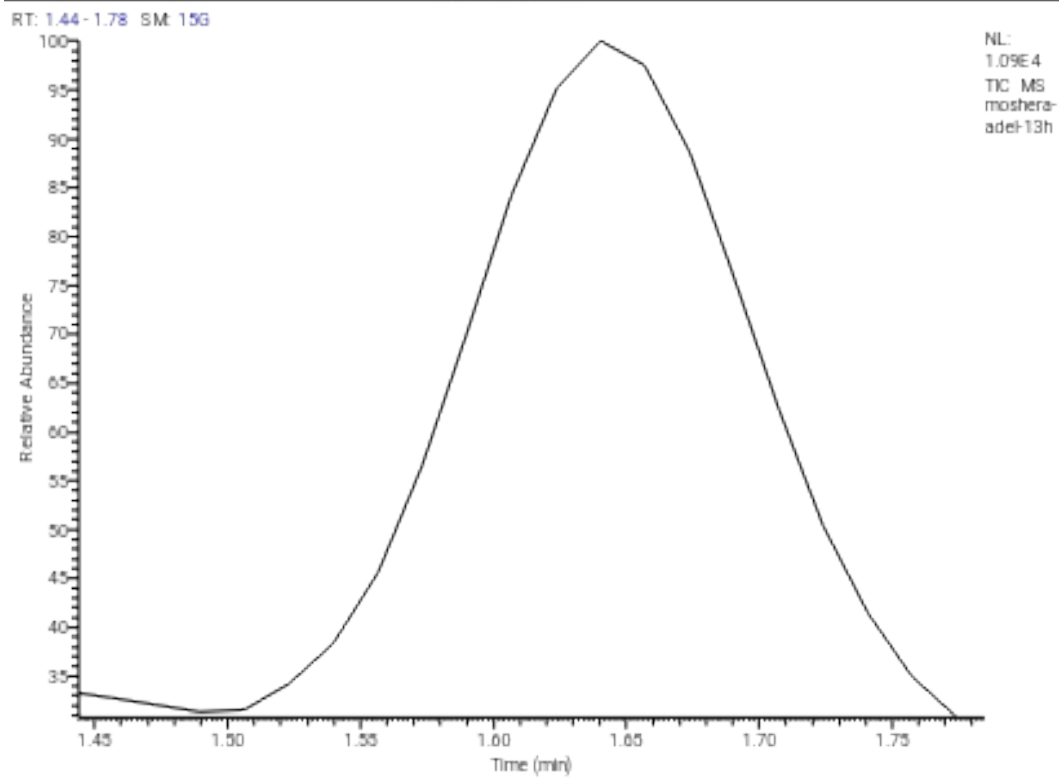

moshera-adel-13h #67 RT: 1.14 AV: 1 SB: 2 4.45, 4.45 NL: 3.00E2
T: {0,0} +cEIFull.ms [40.00-1000.00]

