

ESI for

PEGylated Dmoc Phosphoramidites for Sensitive Oligodeoxynucleotide Synthesis

Komal Chillar, Yipeng Yin, Alexander Apostle and Shiyue Fang*

Department of Chemistry and Health Research Institute, Michigan Technological University,
1400 Townsend Drive, Houghton, MI, 49931, USA

Email: shifang@mtu.edu

Images of ^1H , ^{13}C and ^{31}P NMR Spectra and TLC of New Compounds

kc4115HNMR
Standard H-1 Observe

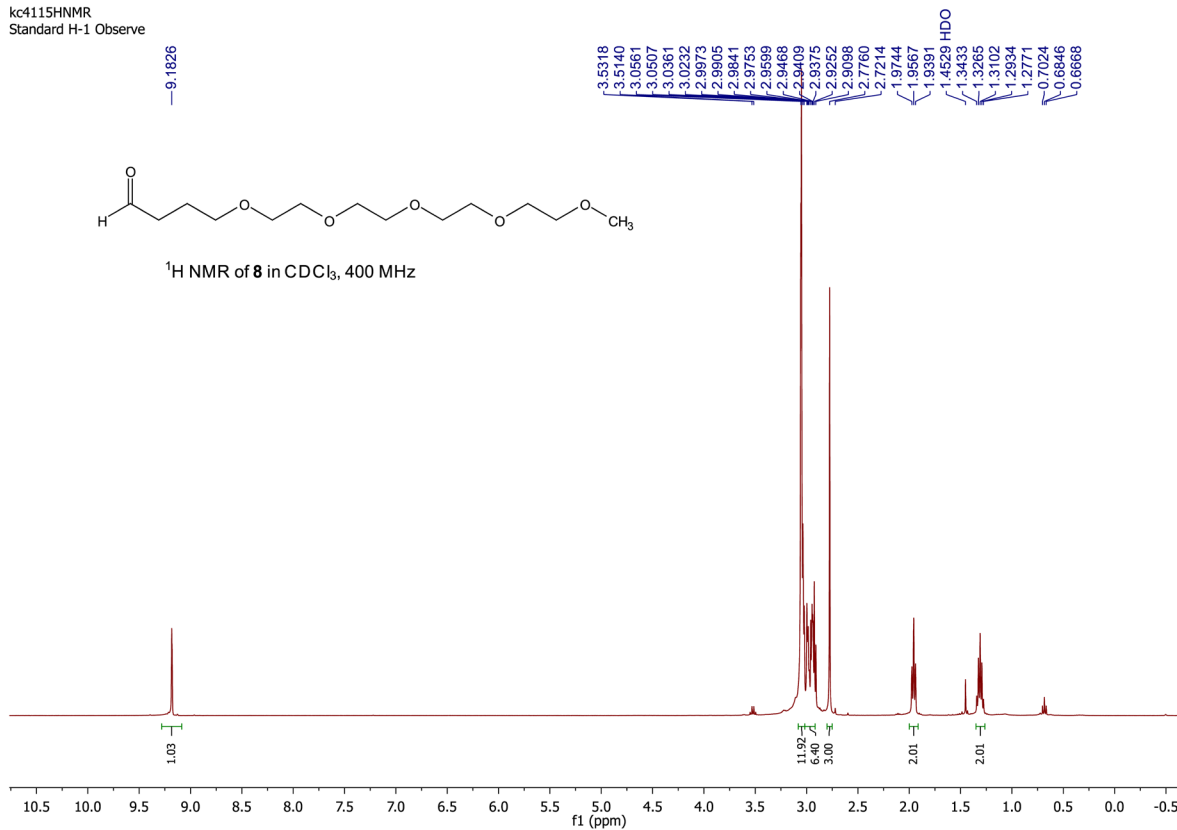

kc4115CNMR
Standard C-13 Observe

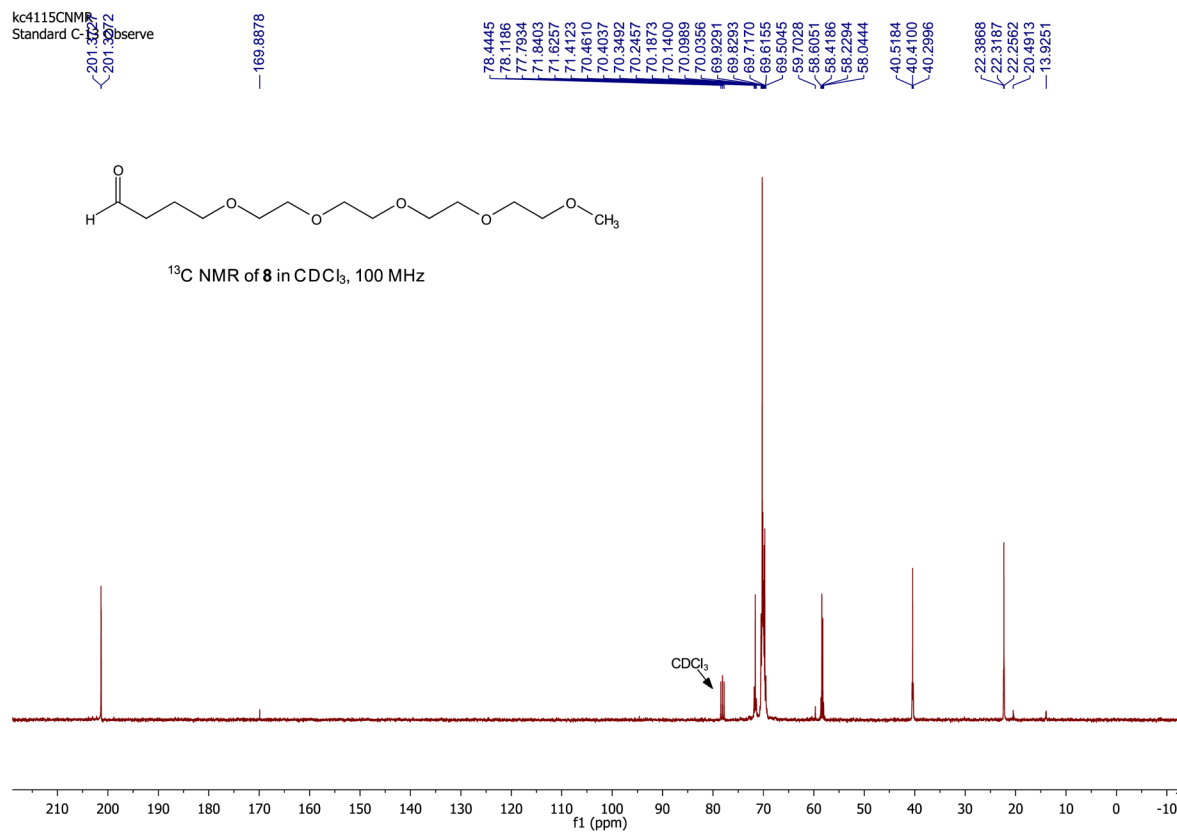

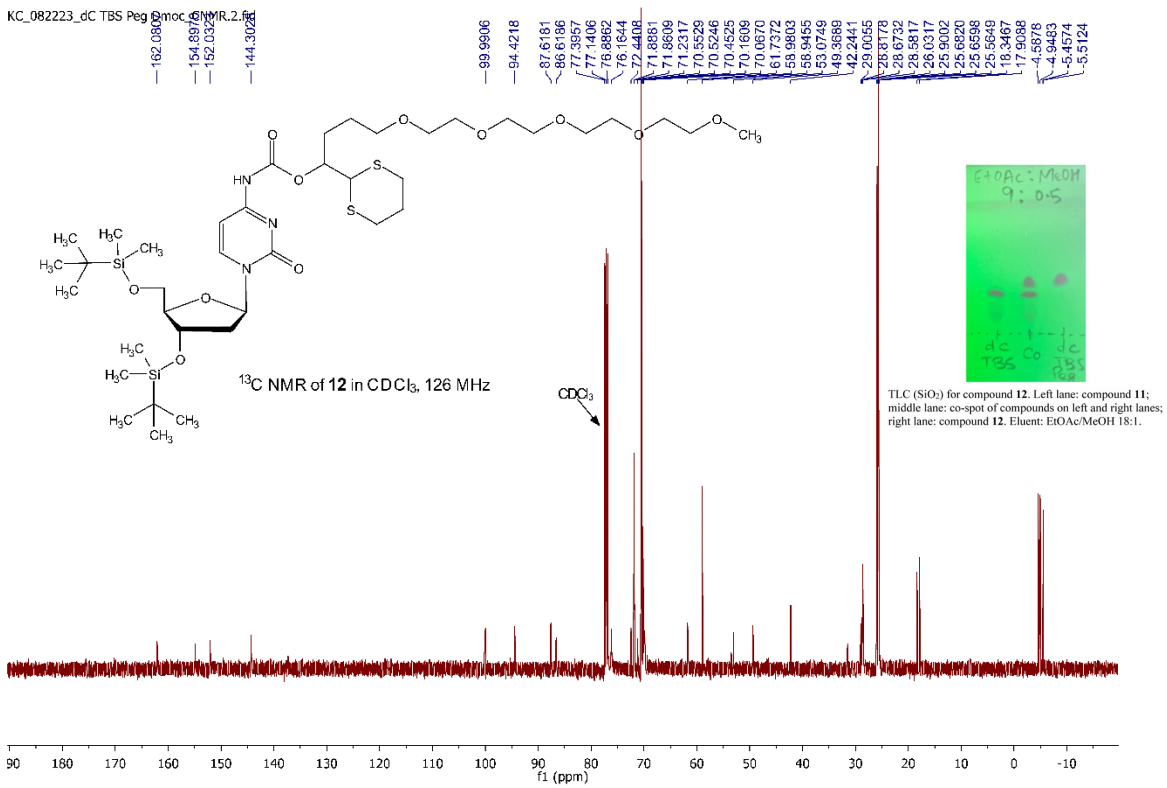
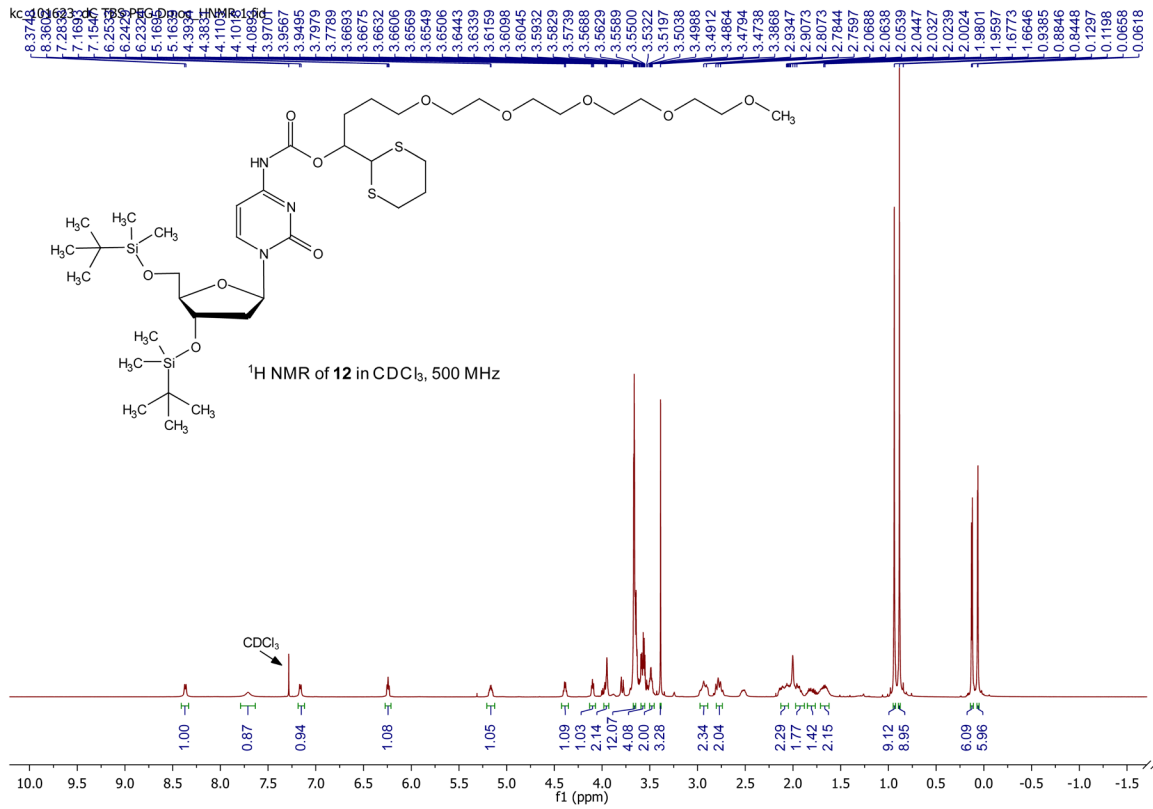

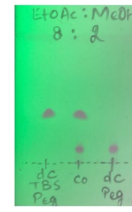
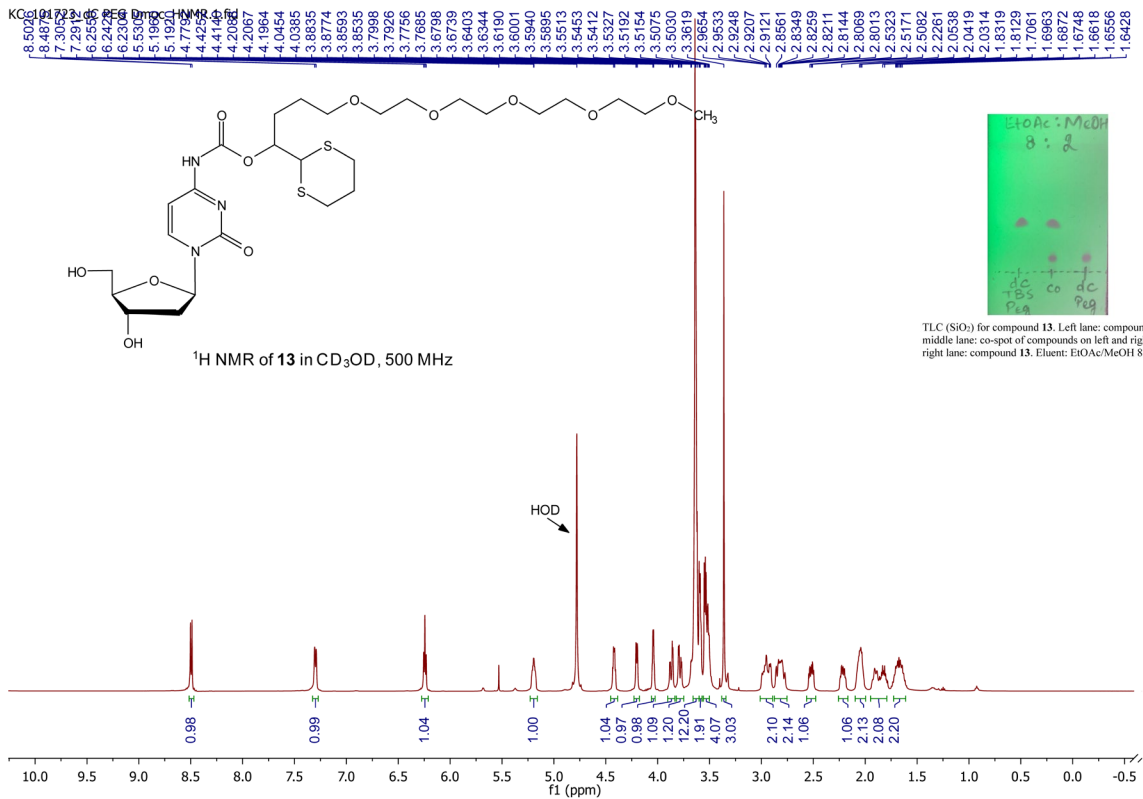

TLC (SiO₂) for compound 13. Left lane: compound 12; middle lane: co-spot of compounds on left and right lanes; right lane: compound 13. Eluent: EtOAc/MeOH 8:2.

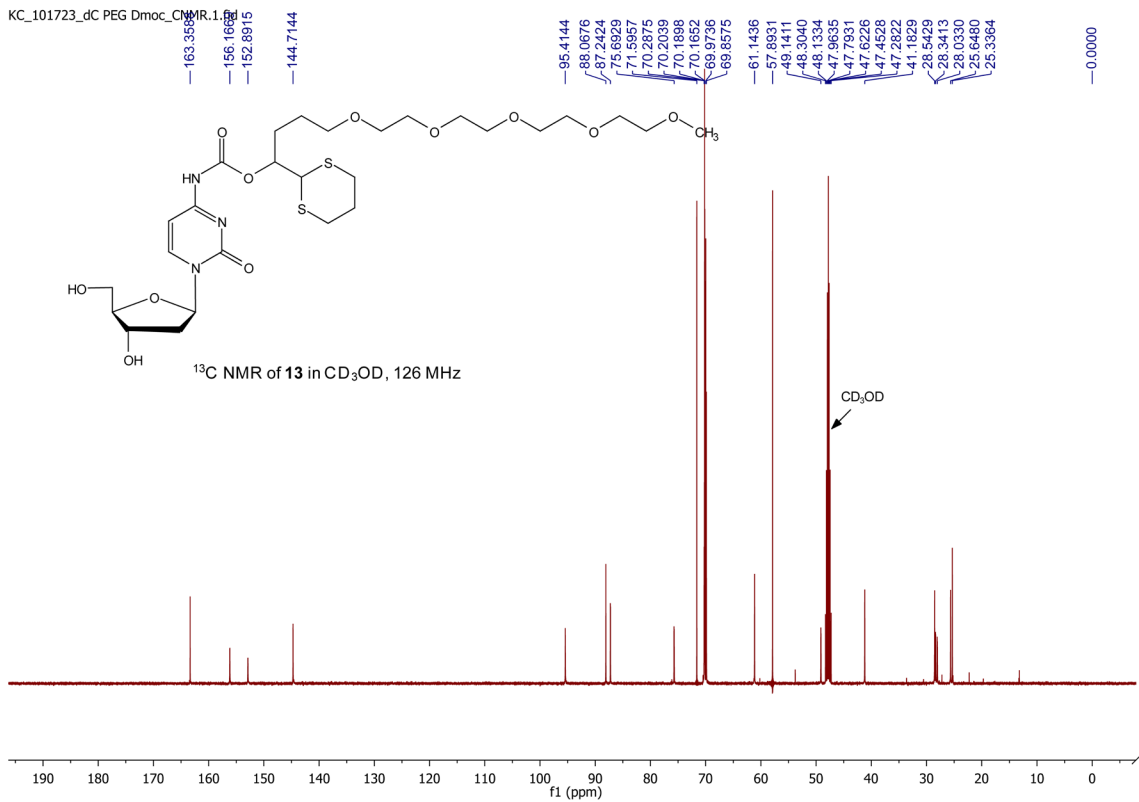

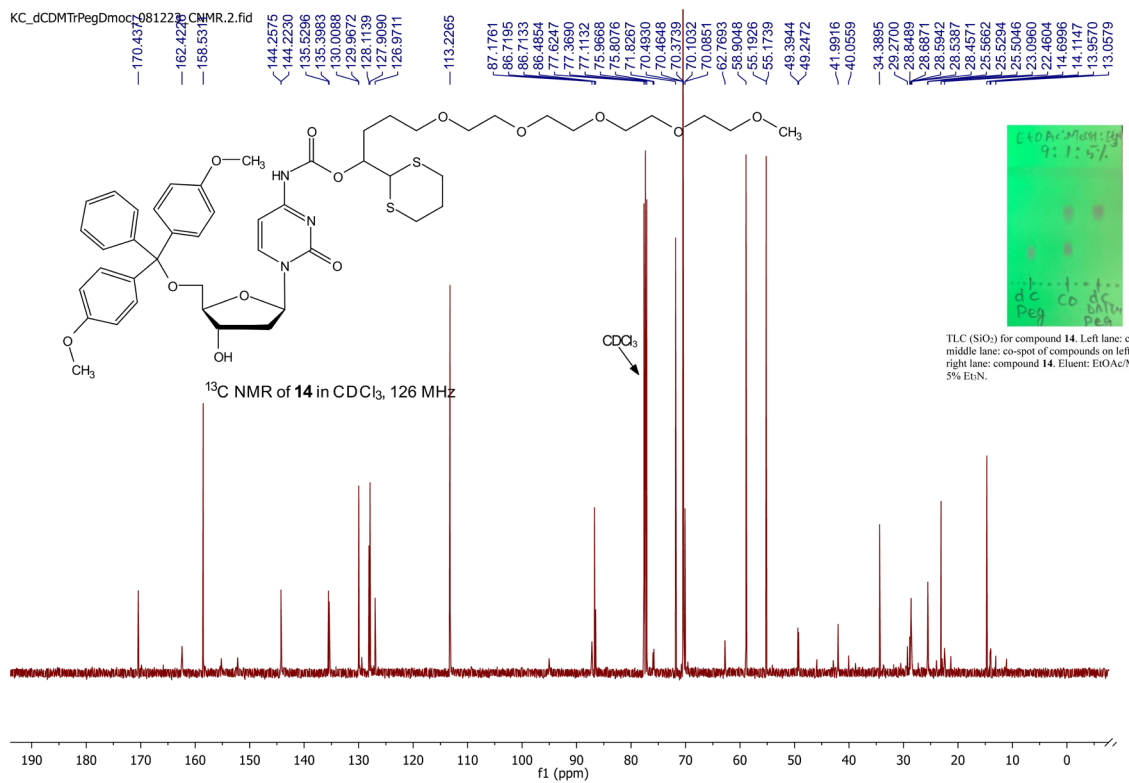
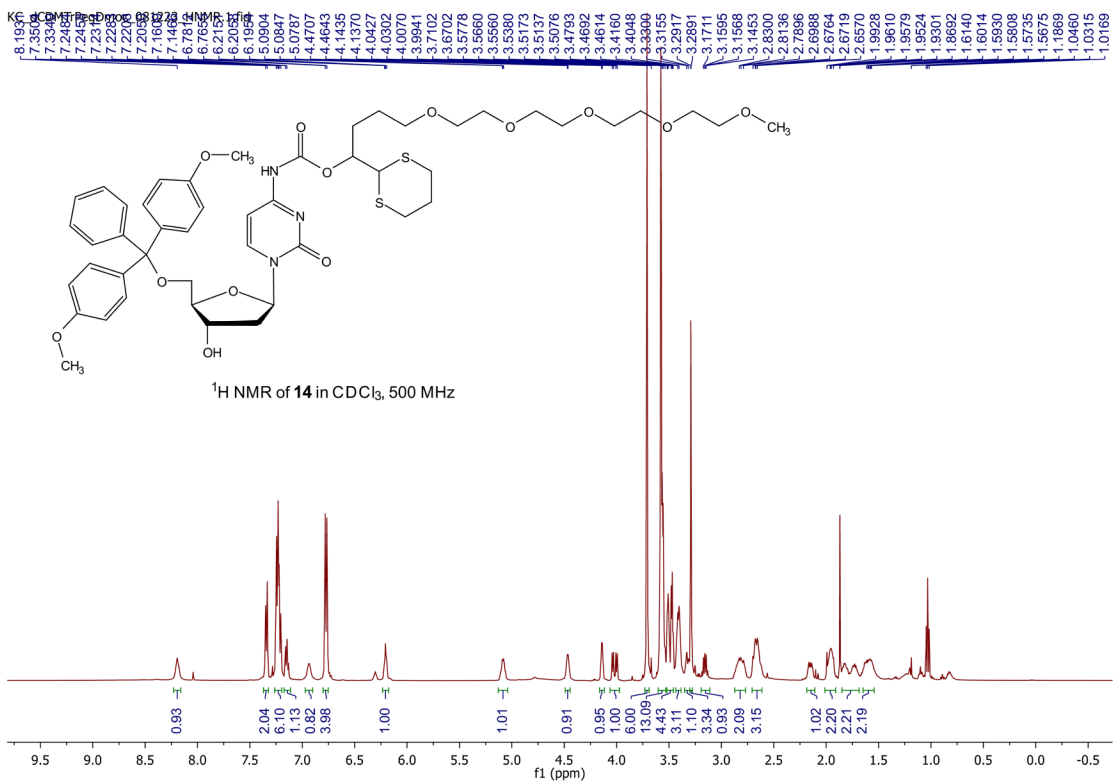

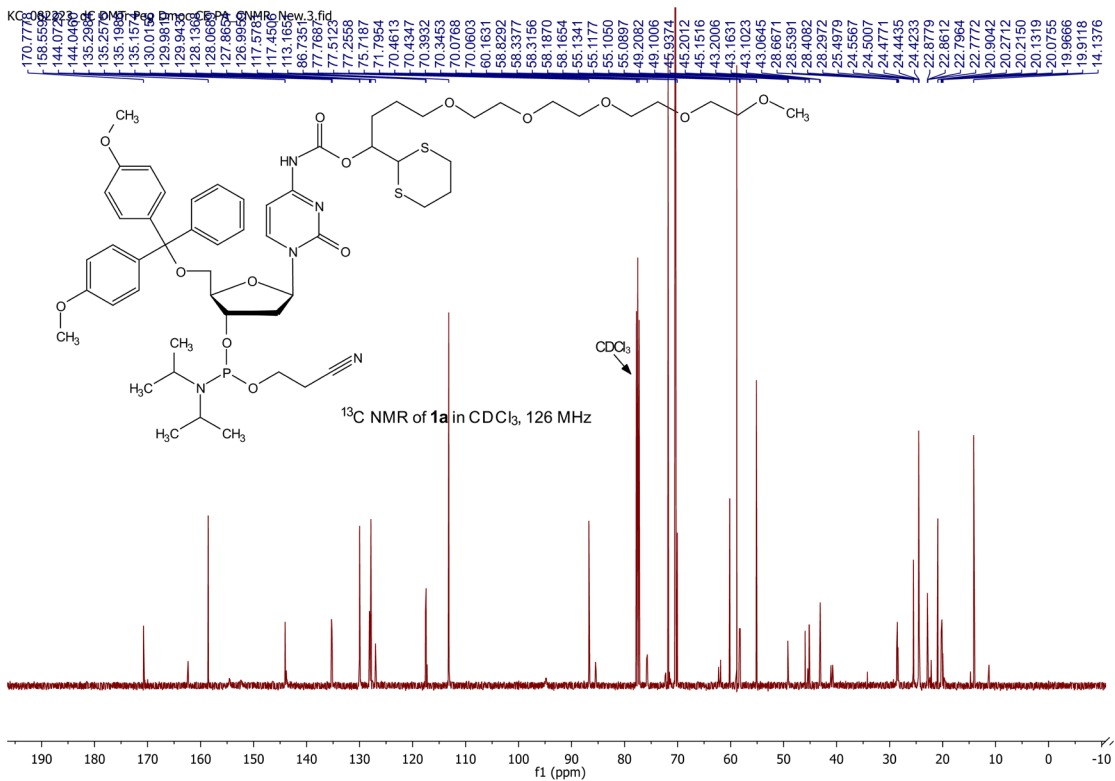
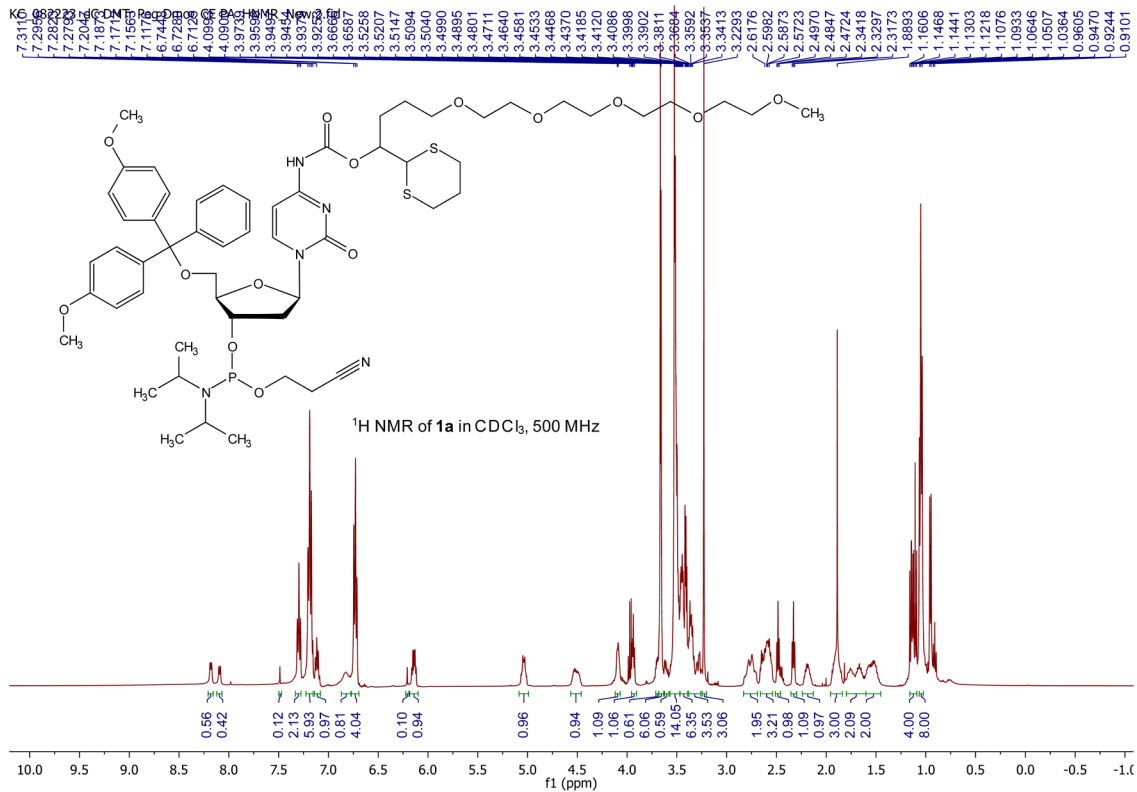

KC_082223_dC DMTr Peg Dmoc CE PA_PNMR_New.1.fid

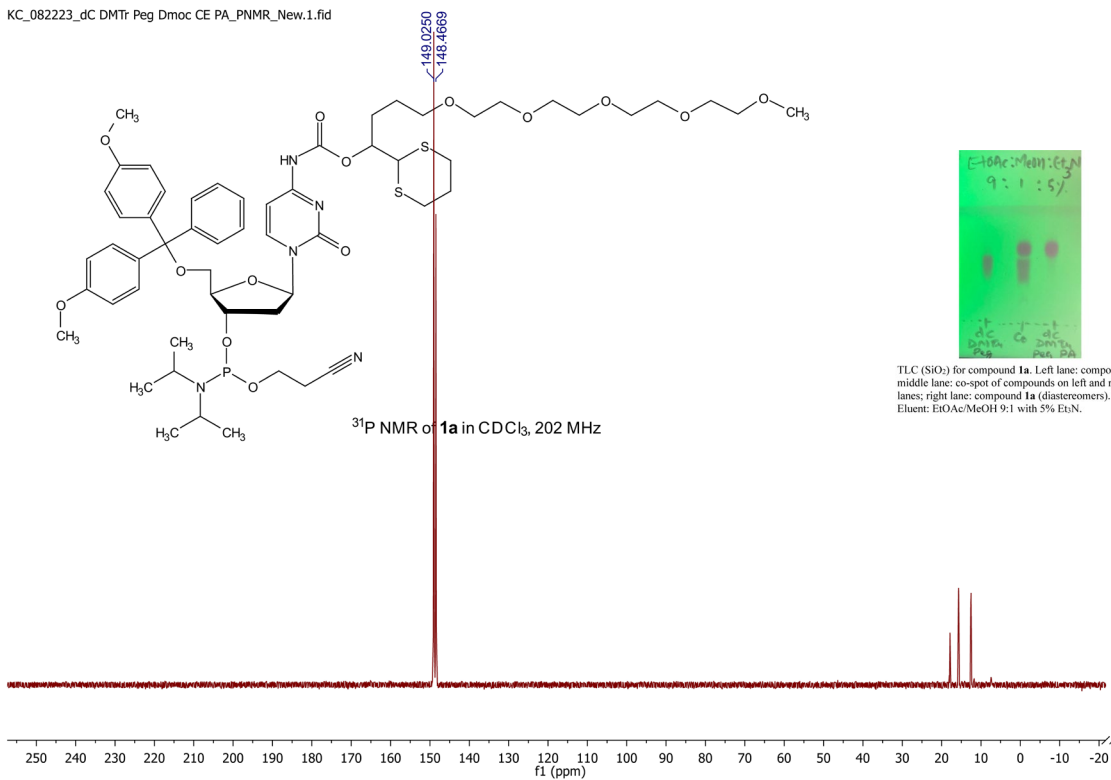

TLC (SiO₂) for compound **1a**. Left lane: compound **14**; middle lane: co-spot of compounds on left and right lanes; right lane: compound **1a** (diastereomers). Eluent: EtOAc/MeOH 9:1 with 5% Et₃N.

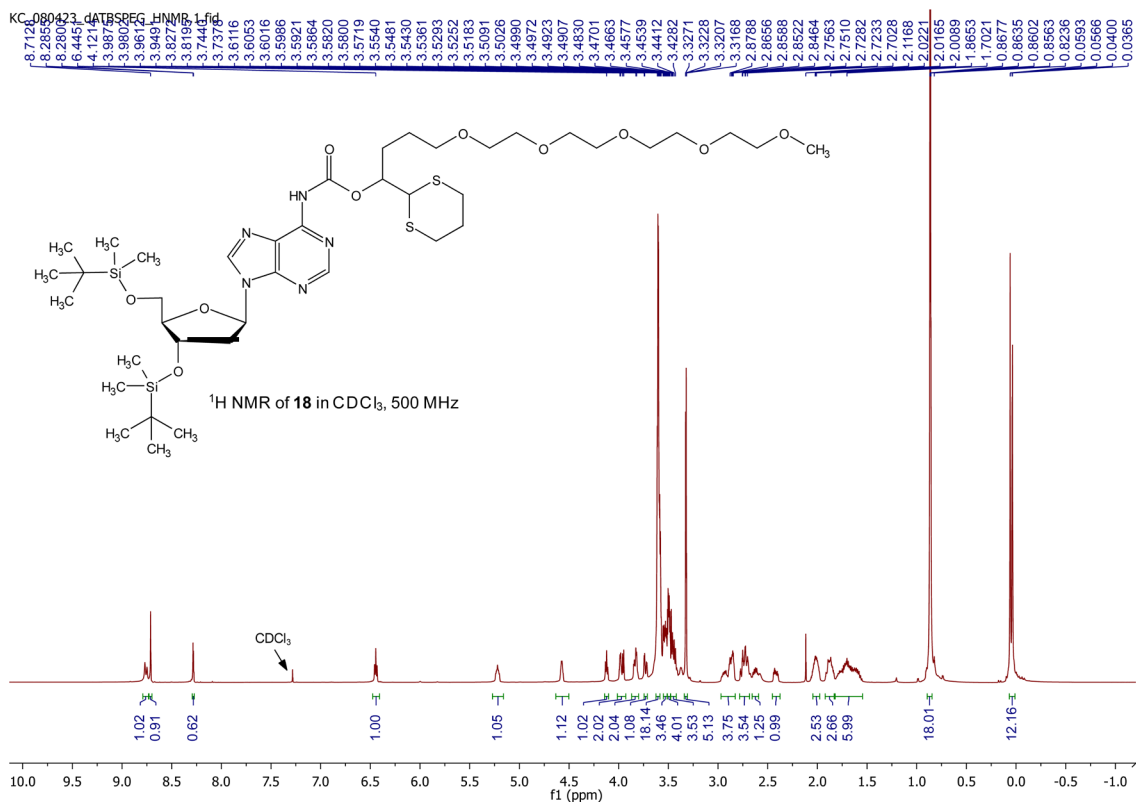

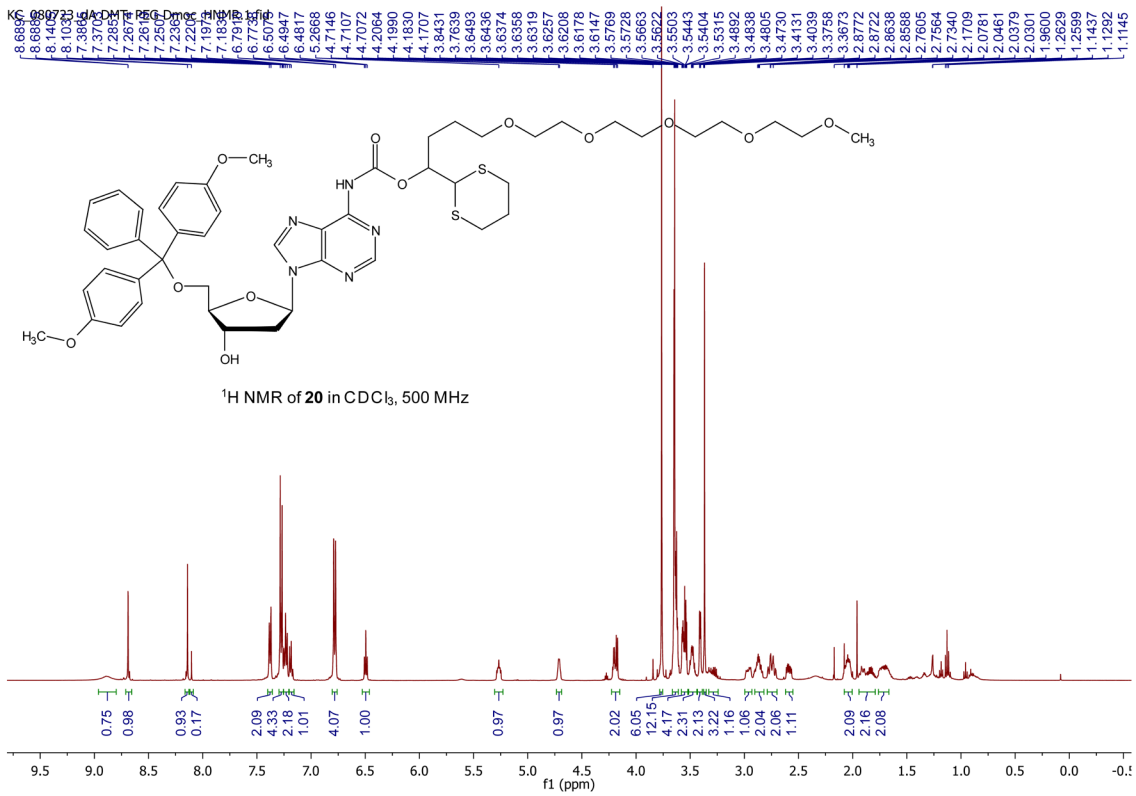
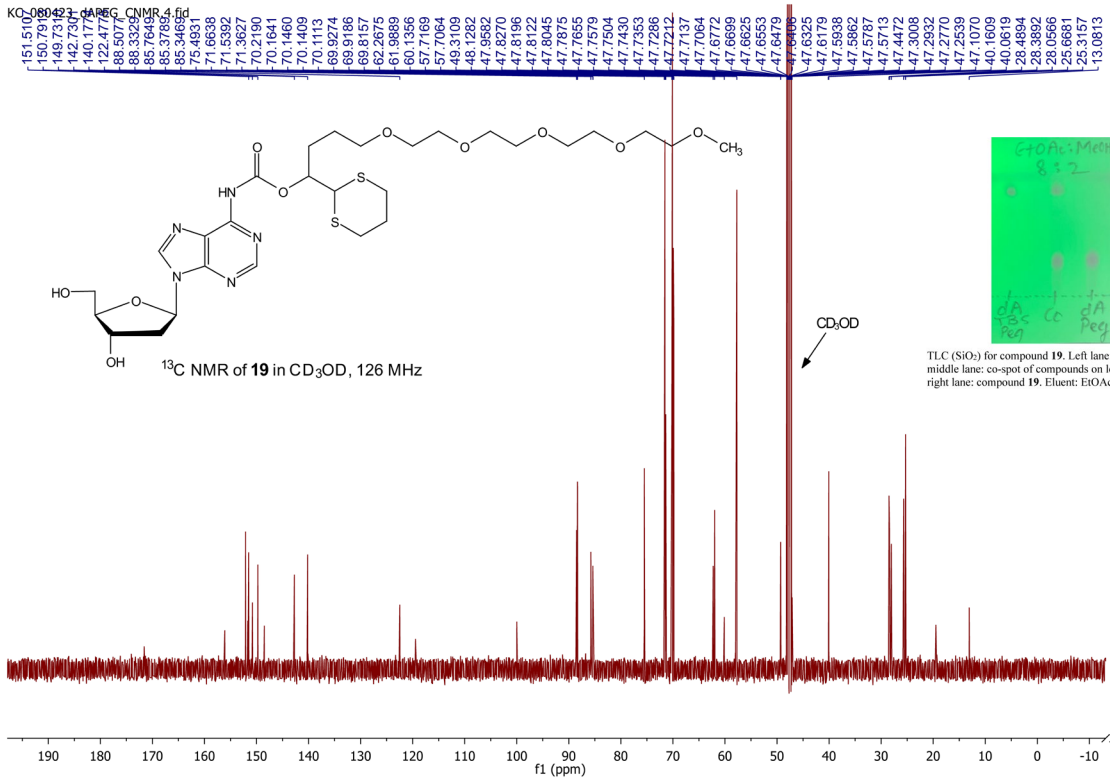

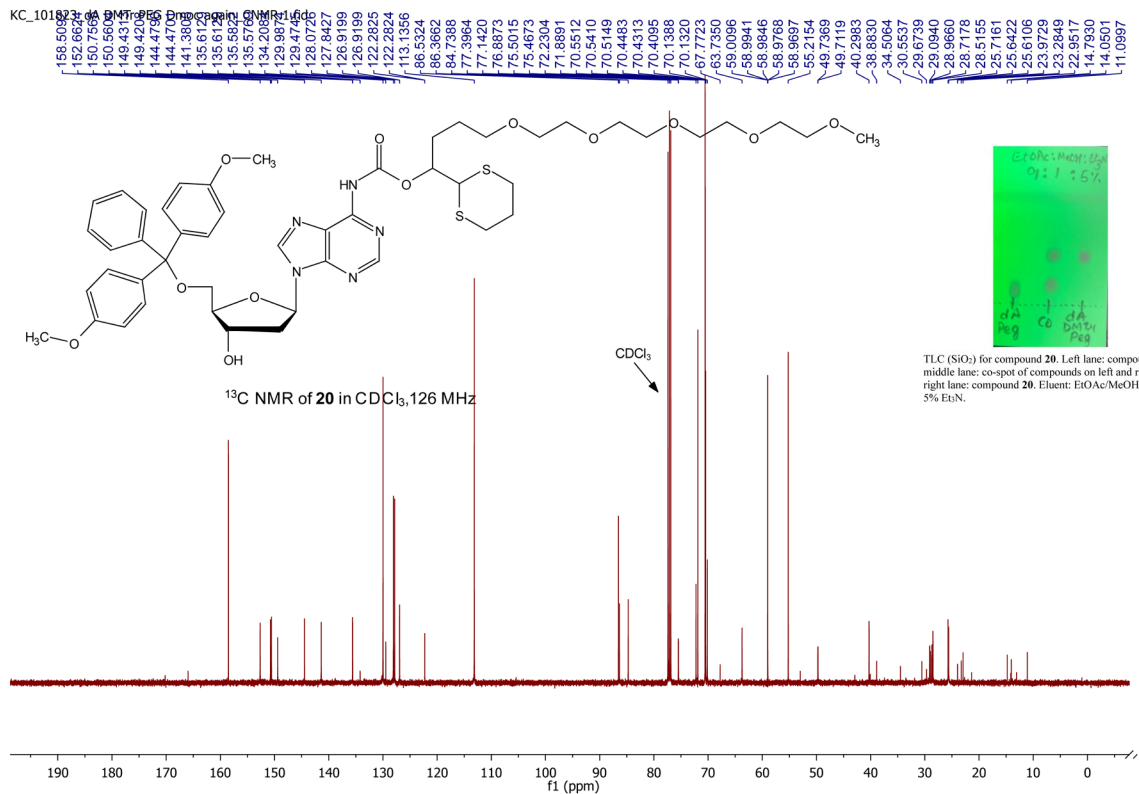

TLC (SiO₂) for compound **20**. Left lane: compound **19**; middle lane: co-spot of compounds on left and right lanes; right lane: compound **20**. Eluent: EtOAc/MeOH 9:1 with 5% EtN.

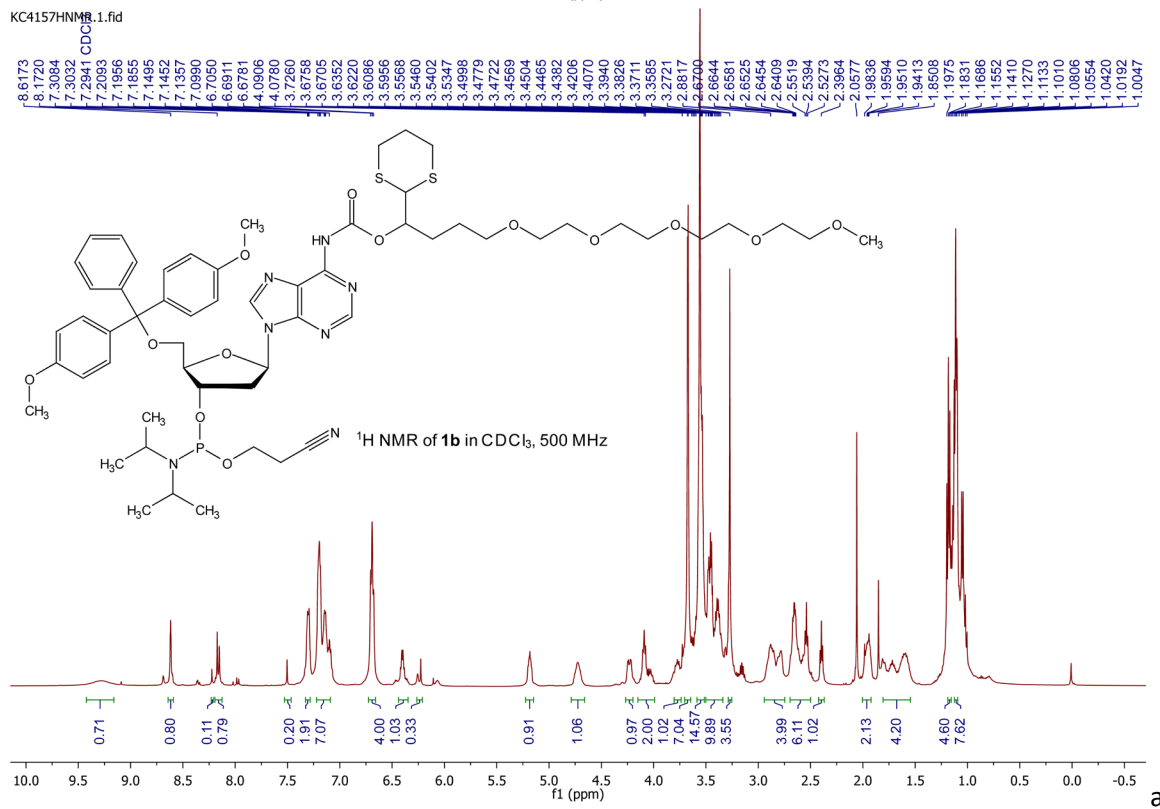

KC4157CNMRNewagain.1.fid
Ethanol in CDOD

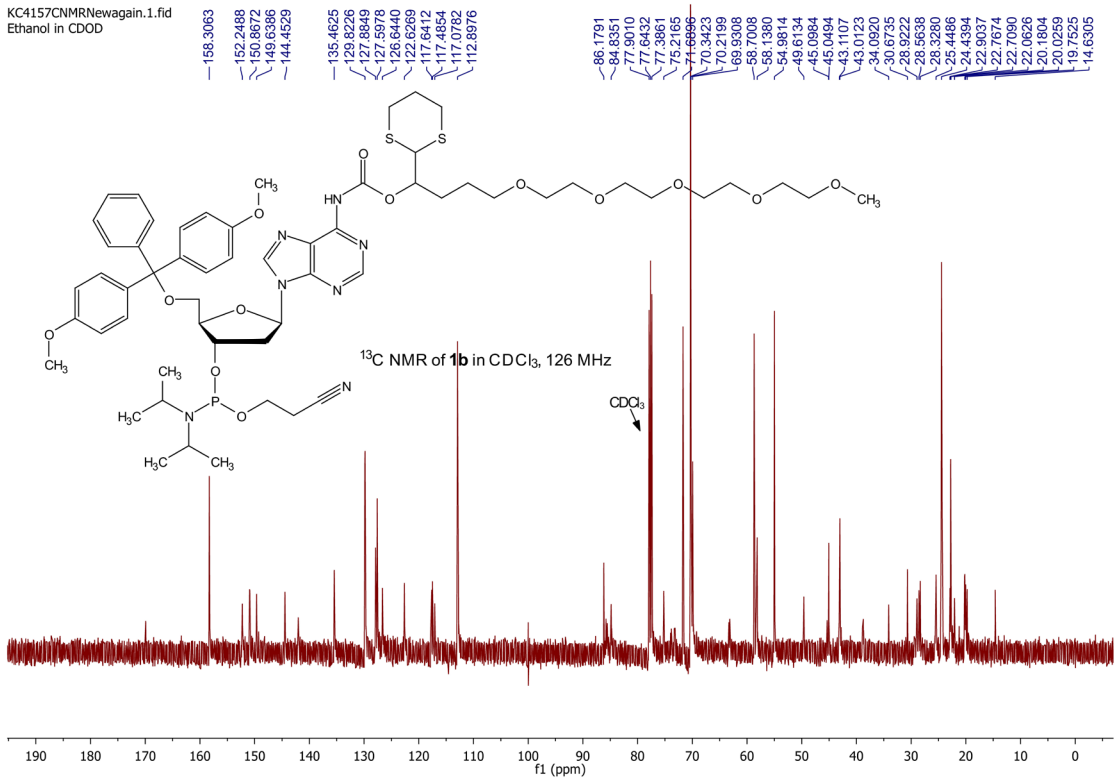

KC_080723_da DMTri PEG Dmoc_PNMR New.1.fid

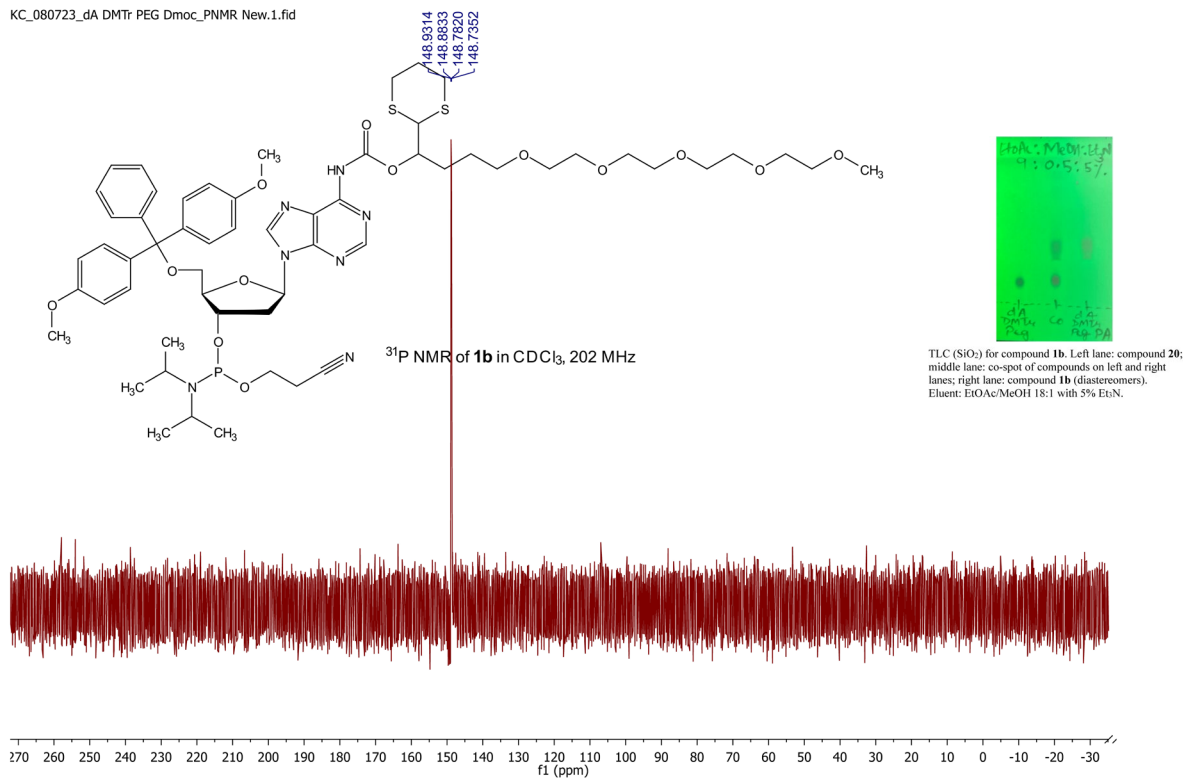

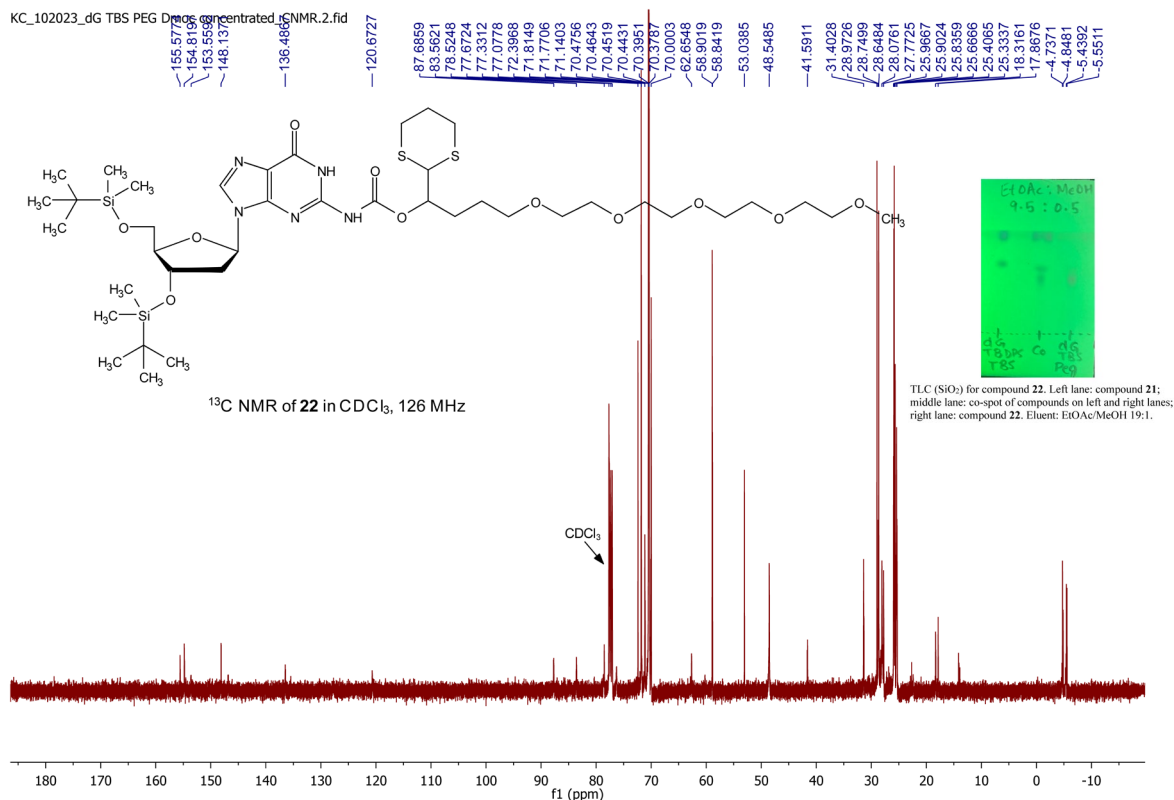
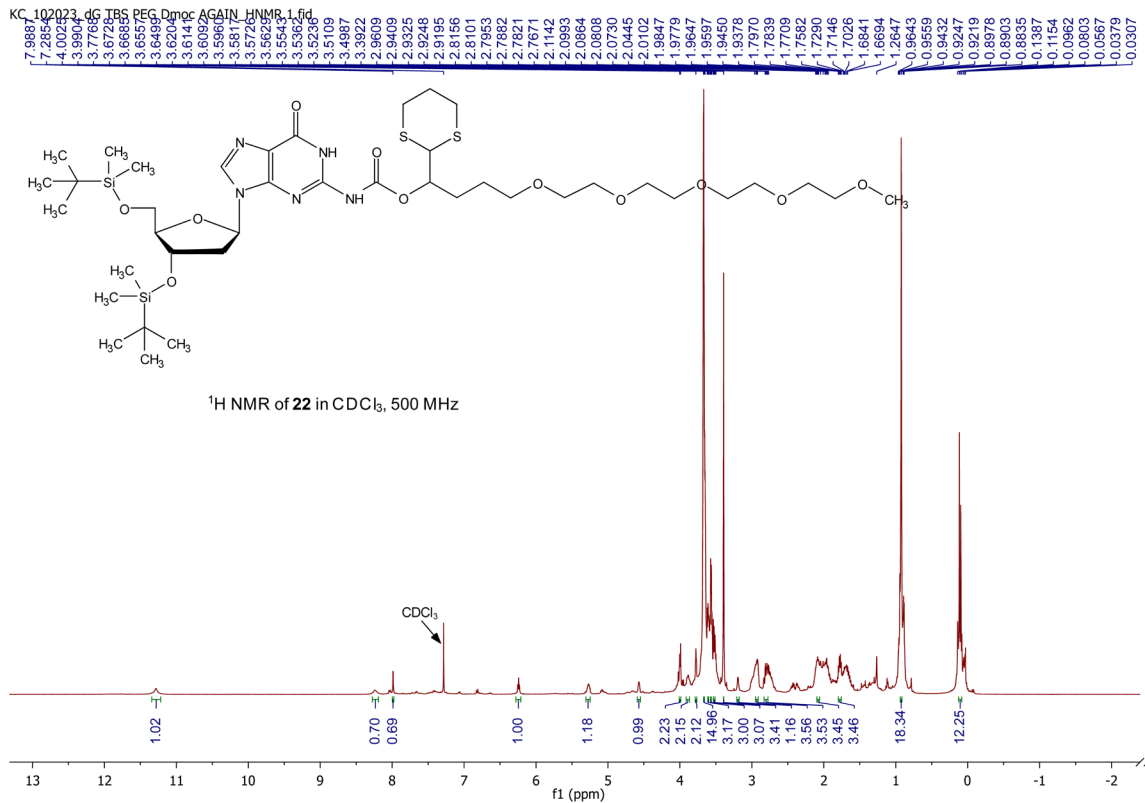

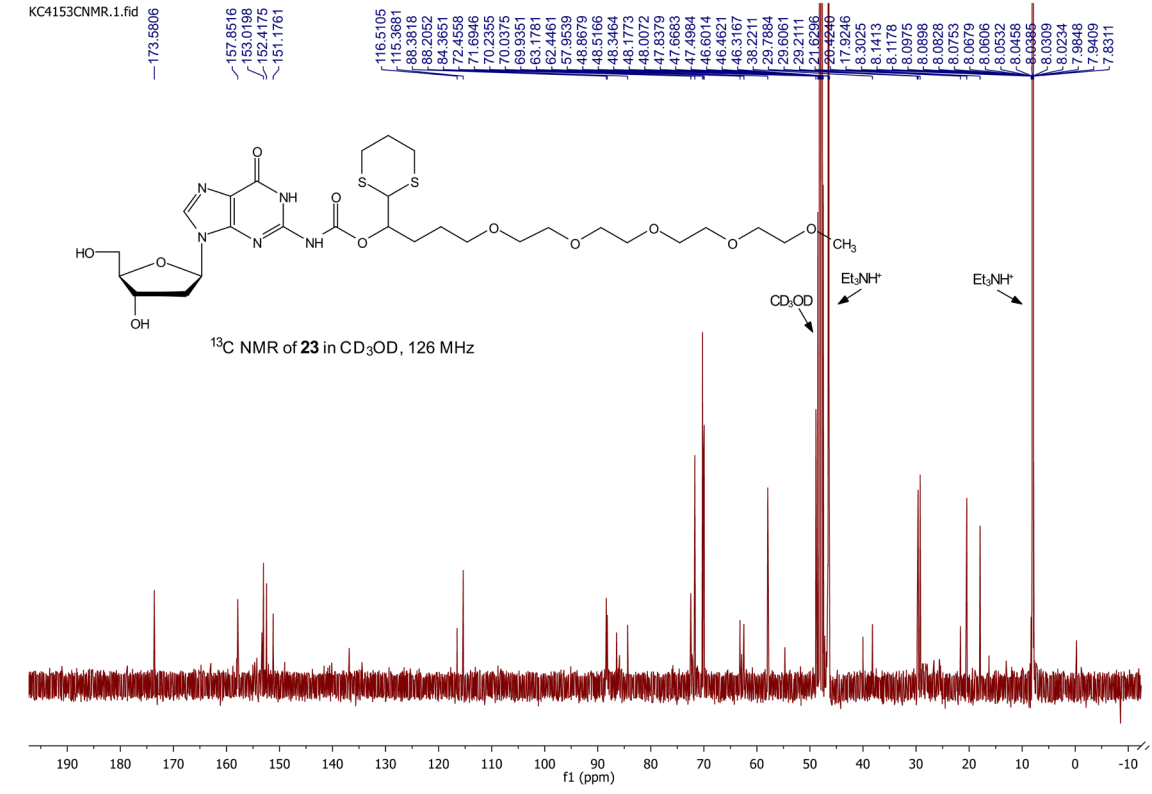
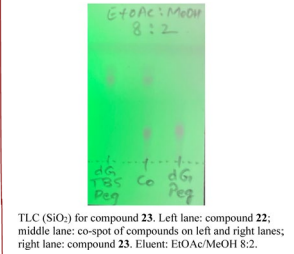
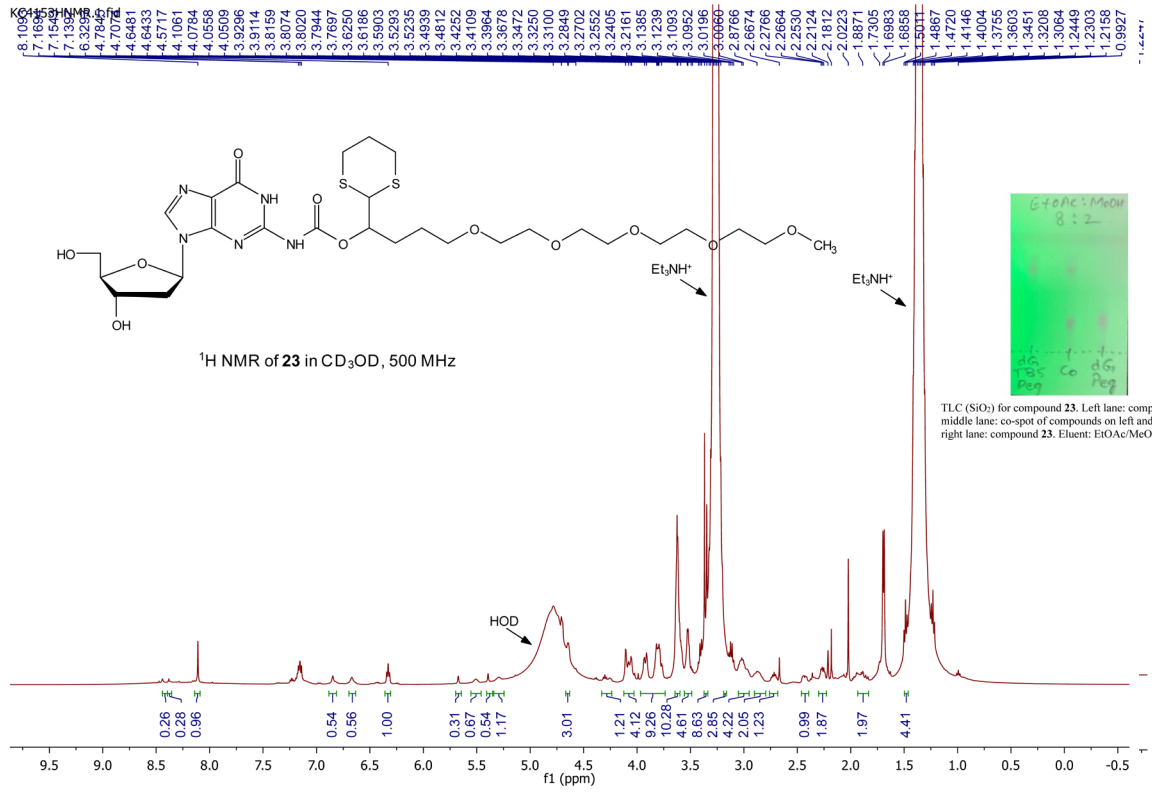

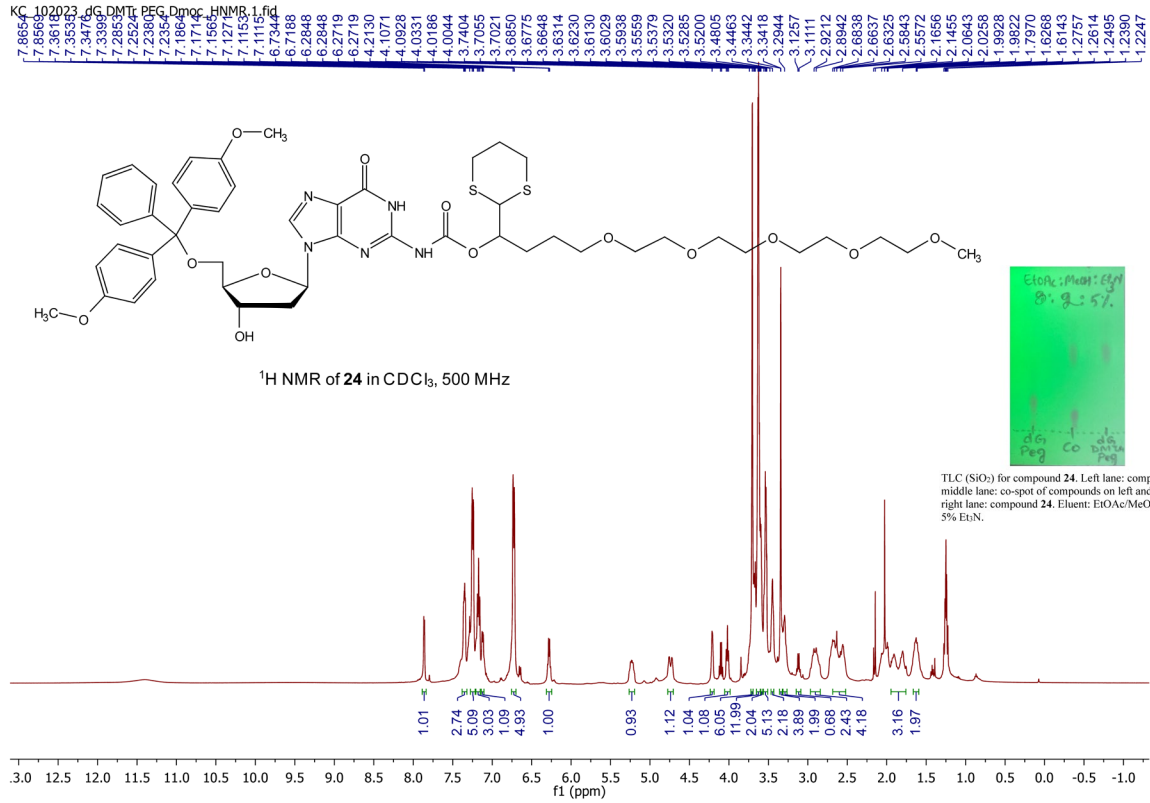

TLC (SiO₂) for compound **24**. Left lane: compound **23**; middle lane: co-spot of compounds on left and right lanes; right lane: compound **24**. Eluent: EtOAc/MeOH 8:2 with 5% Et₃N.

