

Supporting Information

Sodiated Oppolzer Enolates: Solution Structures, Mechanism of Alkylation, and Origin of Stereoselectivity

Nathan M. Lui and David B. Collum*

Department of Chemistry and Chemical Biology
Baker Laboratory, Cornell University
Ithaca, New York 14853–1301, United States
dbc6@cornell.edu

Contents

Substrates and synthesis	S-10
Reagents and solvents	S-10
Substrate synthesis	S-10
Product synthesis (14/15)	S-10
Chart S1. <i>N</i> -acyl-camphorsultams and enolates studied in this work.	S-10
Structural Elucidation of Sodium Oppolzer Enolates	S-11
General procedure for sealed tube NMR spectroscopy	S-11
THF-solvated enolate monomers (alkyl-substituted enolates)	S-12
Figure S1. a ^{13}C NMR spectrum of (<i>S</i>)- 3a and 1.1 equiv NaPTA in THF at $-80\text{ }^\circ\text{C}$. b ^{13}C NMR spectrum of (<i>S</i>)- 3a and 1.1 equiv NaHMDS in THF at $-80\text{ }^\circ\text{C}$. c ^{13}C NMR spectrum of (<i>S</i>)- 3a in THF at $-80\text{ }^\circ\text{C}$.	S-12
Figure S2. a ^{13}C NMR spectrum of (<i>S</i>)- 3a and 1.1 equiv NaPTA in THF at $-80\text{ }^\circ\text{C}$. b ^{13}C NMR spectrum of (<i>S</i>)- 3a and 1.1 equiv NaHMDS in THF at $-80\text{ }^\circ\text{C}$. c ^{13}C NMR spectrum of (<i>S</i>)- 3a in THF at $-80\text{ }^\circ\text{C}$. Spectra highlight the signals of the geminal di-methyl group.	S-13
Figure S3. a ^{13}C NMR spectrum of (<i>S</i>)- 3b and 1.1 equiv NaHMDS in THF at $-80\text{ }^\circ\text{C}$. b ^{13}C NMR spectrum of (<i>S</i>)- 3b in CDCl_3 at $25\text{ }^\circ\text{C}$.	S-14
Figure S4. a ^{13}C NMR spectrum of (<i>S</i>)- 3c and 1.1 equiv NaPTA in THF at $-80\text{ }^\circ\text{C}$. b ^{13}C NMR spectrum of (<i>S</i>)- 3c and 1.1 equiv NaHMDS in THF at $-80\text{ }^\circ\text{C}$. c ^{13}C NMR spectrum of (<i>S</i>)- 3c in THF at $-80\text{ }^\circ\text{C}$.	S-15
Figure S5. a ^{13}C NMR spectrum of (<i>S</i>)- 3c and 1.1 equiv NaPTA in THF at $-80\text{ }^\circ\text{C}$. b ^{13}C NMR spectrum of (<i>S</i>)- 3c and 1.1 equiv NaHMDS in THF at $-80\text{ }^\circ\text{C}$. c ^{13}C NMR spectrum of (<i>S</i>)- 3c in THF at $-80\text{ }^\circ\text{C}$. Spectra highlight the signals of the geminal di-methyl group.	S-16
Figure S6. ^{13}C NMR spectra of (<i>S</i>)- 3d and 1.1 equiv NaHMDS in THF at various temperatures.	S-17
Figure S7. ^{13}C NMR spectra of (<i>S</i>)- 4a in THF at various temperatures.	S-18
Figure S8. ^{13}C NMR spectra of mixtures of (<i>S</i>)- 4e and (<i>S</i>)- 4f in THF at $-80\text{ }^\circ\text{C}$.	S-19
Figure S9. ^{13}C NMR spectra of mixtures of (<i>S</i>)- 4e and (<i>S</i>)- 4f in THF at $-80\text{ }^\circ\text{C}$ highlighting the enolate and fluorinated carbons.	S-20

Figure S10. ^{13}C NMR spectra of mixtures of (<i>S</i>)- 4a and (<i>R</i>)- 4a in THF at $-80\text{ }^{\circ}\text{C}$.	S-21
Figure S11. ^{13}C NMR spectra of mixtures of (<i>S</i>)- 4c and (<i>R</i>)- 4c in THF at $-80\text{ }^{\circ}\text{C}$.	S-22
Figure S12. ^{13}C NMR spectra of mixtures of (<i>S</i>)- 4e and (<i>R</i>)- 4e in THF at $-80\text{ }^{\circ}\text{C}$.	S-23
THF-solvated enolate monomers (aryl-acetamide-derived enolates)	S-24
Figure S13. ^{13}C NMR spectra of (<i>S</i>)- 4i in THF at various temperatures.	S-24
Figure S14. ^{13}C NMR spectra of (<i>S</i>)- 4i in THF at various temperatures highlighting the enolate and fluorinated carbons.	S-25
Figure S15. ^{13}C NMR spectra of a 6:4 (4i:4j) mixture of (<i>S</i>)- 4i and (<i>S</i>)- 4j in 2:1 THF/toluene at various temperatures.	S-26
Figure S16. ^{13}C NMR spectra of a 6:4 (4i:4j) mixture of (<i>S</i>)- 4i and (<i>S</i>)- 4j in 2:1 THF/toluene at various temperatures highlighting the enolate and fluorinated carbons.	S-27
Figure S17. ^{13}C NMR spectra of (<i>S</i>)- 4i , (<i>S</i>)- 4j , and a 6:4 (4i:4j) mixture of the two in 2:1 THF/toluene at $-20\text{ }^{\circ}\text{C}$ highlighting the enolate and fluorinated carbons.	S-28
Figure S18. ^{13}C NMR spectra of (<i>S</i>)- 4i , (<i>S</i>)- 4j , and a 6:4 (4i:4j) mixture of the two in 2:1 THF/toluene at $-20\text{ }^{\circ}\text{C}$ highlighting the enolate and fluorinated carbons.	S-29
Figure S19. ^{13}C NMR spectra of mixtures of (<i>S</i>)- 4i and (<i>S</i>)- 4j in THF at $-20\text{ }^{\circ}\text{C}$.	S-30
Figure S20. ^{13}C NMR spectra of mixtures of (<i>S</i>)- 4i and (<i>S</i>)- 4j in THF at $-20\text{ }^{\circ}\text{C}$ highlighting the enolate and fluorinated carbons.	S-31
Figure S21. ^{13}C NMR spectra of mixtures of (<i>S</i>)- 4g and (<i>R</i>)- 4g in THF at $-80\text{ }^{\circ}\text{C}$.	S-32
TMEDA-solvated enolate dimers	S-33
Figure S22. ^{13}C NMR spectra of mixtures of (<i>S</i>)- 4g and (<i>S</i>)- 4i in 0.88 M TMEDA/toluene at $-80\text{ }^{\circ}\text{C}$.	S-33
Figure S23. ^{13}C NMR spectra of mixtures of (<i>S</i>)- 4g and (<i>S</i>)- 4i in 0.88 M TMEDA/toluene at $-80\text{ }^{\circ}\text{C}$ highlighting the enolate and fluorinated carbons.	S-34

Figure S24. ^{13}C Job plot of (<i>S</i>)- 4g and (<i>R</i>)- 4i in 0.88 M TMEDA/toluene at $-80\text{ }^{\circ}\text{C}$.	S-35
Figure S25. ^{13}C NMR spectra of mixtures of (<i>S</i>)- 4g and (<i>S</i>)- 4i in 0.88 M TMEDA/toluene at $-60\text{ }^{\circ}\text{C}$.	S-36
Figure S26. ^{13}C NMR spectra of mixtures of (<i>S</i>)- 4g and (<i>S</i>)- 4i in 0.88 M TMEDA/toluene at $-60\text{ }^{\circ}\text{C}$ highlighting the enolate and fluorinated carbons.	S-37
PMDTA-solvated enolate dimers	S-38
Figure S27. ^{13}C NMR spectra of mixtures of (<i>S</i>)- 4g and (<i>S</i>)- 4i in 0.66 M PMDTA/toluene at $-80\text{ }^{\circ}\text{C}$.	S-38
Figure S28. ^{13}C NMR spectra of mixtures of (<i>S</i>)- 4g and (<i>S</i>)- 4i in 0.66 M PMDTA/toluene at $-80\text{ }^{\circ}\text{C}$ highlighting the enolate and fluorinated carbons.	S-39
Figure S29. ^{13}C NMR spectra of mixtures of (<i>S</i>)- 4g and (<i>S</i>)- 4h in 0.66 M PMDTA/toluene at $-80\text{ }^{\circ}\text{C}$.	S-40
Figure S30. ^{13}C NMR spectra of mixtures of (<i>S</i>)- 4g and (<i>S</i>)- 4h in 0.66 M PMDTA/toluene at $-80\text{ }^{\circ}\text{C}$ highlighting the enolate carbons.	S-41
Figure S31. ^{13}C Job plot of (<i>S</i>)- 4g and (<i>S</i>)- 4h in 0.66 M PMDTA/toluene at $-80\text{ }^{\circ}\text{C}$.	S-42
Rate Studies	S-43
General procedure for in situ IR analyses	S-43
HMPA-catalyzed allylation of enolate 4g in THF	S-44
Figure S32. HMPA order.	S-44
Table S1. Average pseudo-first-order rate constants (k_{obsd}) at various free HMPA concentrations.	S-44
Figure S33. Toluene order @ 0.250 M Free HMPA / cyclopentane .	S-45
Table S2. Average pseudo-first-order rate constants (k_{obsd}) at various toluene concentrations.	S-45
Figure S34. THF order @ 0.250 M Free HMPA.	S-46
Table S3. Average pseudo-first-order rate constants (k_{obsd}) at various THF concentrations.	S-46
Figure S35. Allyl bromide order.	S-47

Table S4. Average pseudo-first-order rate constants (k_{obsd}) at various allyl bromide concentrations.	S-47
HMPA-free methylation of enolate 4g in THF	S-48
Figure S36. THF order.	S-48
Table S5. Average pseudo-first-order rate constants (k_{obsd}) at various THF concentrations.	S-48
Figure S37. Methyl iodide order.	S-49
Table S6. Average pseudo-first-order rate constants (k_{obsd}) at various methyl iodide concentrations.	S-49
Computational Data	S-50
General computational methods	S-50
Solvent molecules	S-51
Table S7. Atomic coordinates and single point energies for THF.	S-51
Table S8. Atomic coordinates and single point energies for HMPA.	S-52
Table S9. Atomic coordinates and single point energies for TMEDA.	S-54
Table S10. Atomic coordinates and single point energies for PMDTA.	S-55
Unsolvated monomers	S-57
Table S11. Atomic coordinates and single point energies for unsolvated enolate 4g with chelation to the <i>endo</i> sulfonyl oxygen.	S-57
Table S12. Atomic coordinates and single point energies for unsolvated enolate 4g with chelation to the <i>exo</i> sulfonyl oxygen.	S-59
Table S13. Atomic coordinates and single point energies for unsolvated enolate 4g with the enolate oriented <i>anti</i> to the sultam ring.	S-61
Table S14. Atomic coordinates and single point energies for unsolvated enolate 4g with the enolate oriented <i>syn</i> to the sultam ring.	S-63
THF-solvated monomers	S-65
Table S15. Atomic coordinates and single point energies for THF-solvated enolate 4g with chelation to the <i>endo</i> sulfonyl oxygen.	S-65

Table S16. Atomic coordinates and single point energies for THF-solvated enolate 4g with chelation to the <i>exo</i> sulfonyl oxygen.	S-67
Table S17. Atomic coordinates and single point energies for THF-solvated enolate 4g with the enolate oriented <i>anti</i> to the sultam ring.	S-69
Table S18. Atomic coordinates and single point energies for THF-solvated enolate 4g with the enolate oriented <i>syn</i> to the sultam ring.	S-71
Table S19. Atomic coordinates and single point energies for <i>bis</i> -THF-solvated enolate 4g with chelation to the <i>endo</i> sulfonyl oxygen.	S-73
Table S20. Atomic coordinates and single point energies for <i>bis</i> -THF-solvated enolate 4g with chelation to the <i>exo</i> sulfonyl oxygen.	S-76
Table S21. Atomic coordinates and single point energies for <i>bis</i> -THF-solvated enolate 4g with the enolate oriented <i>anti</i> to the sultam ring.	S-79
Table S22. Atomic coordinates and single point energies for <i>bis</i> -THF-solvated enolate 4g with the enolate oriented <i>syn</i> to the sultam ring.	S-82
Table S23. Atomic coordinates and single point energies for <i>tris</i> -THF-solvated enolate 4g with chelation to the <i>endo</i> sulfonyl oxygen.	S-85
Table S24. Atomic coordinates and single point energies for <i>tris</i> -THF-solvated enolate 4g with chelation to the <i>exo</i> sulfonyl oxygen.	S-88
Table S25. Atomic coordinates and single point energies for <i>tris</i> -THF-solvated enolate 4g with the enolate oriented <i>anti</i> to the sultam ring.	S-91
Table S26. Atomic coordinates and single point energies for <i>tris</i> -THF-solvated enolate 4g with the enolate oriented <i>syn</i> to the sultam ring.	S-94
Table S27. Atomic coordinates and single point energies for <i>tetrakis</i> -THF-solvated enolate 4g with chelation to the <i>endo</i> sulfonyl oxygen.	S-97
Table S28. Atomic coordinates and single point energies for <i>tetrakis</i> -THF-solvated enolate 4g with chelation to the <i>exo</i> sulfonyl oxygen.	S-100
Table S29. Atomic coordinates and single point energies for <i>tetrakis</i> -THF-solvated enolate 4g with the enolate oriented <i>anti</i> to the sultam ring.	S-103
Table S30. Atomic coordinates and single point energies for <i>tetrakis</i> -THF-solvated enolate 4g with the enolate oriented <i>syn</i> to the sultam ring.	S-106
Table S31. Atomic coordinates and single point energies for <i>penta</i> -THF-solvated enolate 4g with the enolate oriented <i>anti</i> to the sultam ring.	S-109
HMPA-solvated monomers	S-113

Table S32. Atomic coordinates and single point energies for HMPA-solvated enolate 4g with chelation to the <i>endo</i> sulfonyl oxygen.	S-113
Table S33. Atomic coordinates and single point energies for HMPA -solvated enolate 4g with chelation to the <i>exo</i> sulfonyl oxygen.	S-116
Table S34. Atomic coordinates and single point energies for HMPA -solvated enolate 4g with the enolate oriented <i>anti</i> to the sultam ring.	S-119
Table S35. Atomic coordinates and single point energies for HMPA -solvated enolate 4g with the enolate oriented <i>syn</i> to the sultam ring.	S-122
Table S36. Atomic coordinates and single point energies for <i>bis</i> -HMPA -solvated enolate 4g with chelation to the <i>endo</i> sulfonyl oxygen.	S-125
Table S37. Atomic coordinates and single point energies for <i>bis</i> -HMPA -solvated enolate 4g with chelation to the <i>exo</i> sulfonyl oxygen.	S-128
Table S38. Atomic coordinates and single point energies for <i>bis</i> -HMPA -solvated enolate 4g with the enolate oriented <i>anti</i> to the sultam ring.	S-131
Table S39. Atomic coordinates and single point energies for <i>bis</i> -HMPA -solvated enolate 4g with the enolate oriented <i>syn</i> to the sultam ring.	S-134
Table S40. Atomic coordinates and single point energies for <i>tris</i> -HMPA -solvated enolate 4g with chelation to the <i>endo</i> sulfonyl oxygen.	S-137
Table S41. Atomic coordinates and single point energies for <i>tris</i> -HMPA -solvated enolate 4g with chelation to the <i>exo</i> sulfonyl oxygen.	S-141
Table S42. Atomic coordinates and single point energies for <i>tris</i> -HMPA -solvated enolate 4g with the enolate oriented <i>anti</i> to the sultam ring.	S-145
Table S43. Atomic coordinates and single point energies for <i>tris</i> -HMPA -solvated enolate 4g with the enolate oriented <i>syn</i> to the sultam ring.	S-149
Unsolvated dimers	S-153
Table S44. Atomic coordinates and single point energies for unsolvated dimer of enolate 4g with double chelation to the <i>exo</i> sulfonyl oxygens.	S-153
Table S45. Atomic coordinates and single point energies for unsolvated dimer of enolate 4g with chelation to one <i>exo</i> sulfonyl oxygen and one <i>endo</i> sulfonyl oxygen.	S-156

Table S46. Atomic coordinates and single point energies for unsolvated dimer of enolate 4g with double chelation to the <i>endo</i> sulfonyl oxygens.	S-159
TMEDA-solvated dimers	S-162
Table S47. Atomic coordinates and single point energies for TMEDA-solvated dimer of enolate 4g with double chelation to the <i>exo</i> sulfonyl oxygens.	S-162
Table S48. Atomic coordinates and single point energies for TMEDA-solvated dimer of enolate 4g with chelation to one <i>exo</i> sulfonyl oxygen and one <i>endo</i> sulfonyl oxygen.	S-166
Table S49. Atomic coordinates and single point energies for TMEDA-solvated dimer of enolate 4g with double chelation to the <i>endo</i> sulfonyl oxygens.	S-170
Table S50. Atomic coordinates and single point energies for <i>bis</i> -TMEDA-solvated dimer of enolate 4g with double chelation to the <i>exo</i> sulfonyl oxygens.	S-174
Table S51. Atomic coordinates and single point energies for <i>bis</i> -TMEDA-solvated dimer of enolate 4g with chelation to one <i>exo</i> sulfonyl oxygen and one <i>endo</i> sulfonyl oxygen.	S-178
Table S52. Atomic coordinates and single point energies for <i>bis</i> -TMEDA-solvated dimer of enolate 4g with double chelation to the <i>endo</i> sulfonyl oxygens.	S-182
PMDTA-solvated dimers	S-186
Table S53. Atomic coordinates and single point energies for <i>bis</i> -PMDTA-solvated dimer of enolate 4g with double chelation to both sulfonyl oxygens and spirocyclic conformation (lowest energy <i>spiro</i> -isomer).	S-186
Table S54. Atomic coordinates and single point energies for <i>bis</i> -PMDTA-solvated dimer of enolate 4g with double chelation to both sulfonyl oxygens and spirocyclic conformation (higher energy <i>spiro</i> -isomer).	S-191
Table S55. Atomic coordinates and single point energies for <i>bis</i> -PMDTA-solvated dimer of enolate 4g with double chelation to both sulfonyl oxygens and spirocyclic conformation (higher energy <i>spiro</i> -isomer).	S-196

Table S56. Atomic coordinates and single point energies for <i>bis</i> -PMDTA-solvated dimer of enolate 4g with chelation to both sulfonyl oxygens and a C_2 symmetry axis (lowest energy isomer).	S-201
Table S57. Atomic coordinates and single point energies for <i>bis</i> -PMDTA-solvated dimer of enolate 4g with chelation to one <i>exo</i> sulfonyl oxygen and one <i>endo</i> sulfonyl oxygen (higher energy <i>exo-endo</i> isomer).	S-206
Table S58. Atomic coordinates and single point energies for <i>bis</i> -PMDTA-solvated dimer of enolate 4g with chelation to one <i>exo</i> sulfonyl oxygen and one <i>endo</i> sulfonyl oxygen (higher energy <i>exo-endo</i> isomer).	S-211
Table S59. Atomic coordinates and single point energies for <i>bis</i> -PMDTA-solvated dimer of enolate 4g with chelation to one <i>exo</i> sulfonyl oxygen and one <i>endo</i> sulfonyl oxygen (higher energy <i>exo-endo</i> isomer).xx	S-216
Table S60. Atomic coordinates and single point energies for <i>bis</i> -PMDTA-solvated dimer of enolate 4g with double chelation to the <i>endo</i> sulfonyl oxygens (lowest energy <i>endo-endo</i> isomer).	S-221
Table S61. Atomic coordinates and single point energies for <i>bis</i> -PMDTA-solvated dimer of enolate 4g with double chelation to the <i>endo</i> sulfonyl oxygens (higher energy <i>endo-endo</i> isomer).	S-226
Table S62. Atomic coordinates and single point energies for <i>bis</i> -PMDTA-solvated dimer of enolate 4g with double chelation to the <i>endo</i> sulfonyl oxygens (higher energy <i>endo-endo</i> isomer).	S-231

Substrates and synthesis

Reagents and solvents. Toluene, hexanes, THF, MTBE, HMPA, and cyclopentane were distilled from blue or purple solutions containing sodium benzophenone ketyl. Methyl iodide and allyl bromide were distilled from 4Å molecular sieves.

Substrate synthesis. Substrates **3a–j** were prepared according to previously published literature procedures with identical characterization data.^{1,4}

Product synthesis. Products (2*R*)-*N*-[(2*R*)-2-Phenylpent-4-en-onyl]bornane-10,2-sultam (**14**) and (2*R*)-*N*-[(2*R*)-2-Phenylpropionyl]bornane-10,2-sultam (**15**) were synthesized according to the general procedure for in situ IR analysis described later in the ESI. The reaction vessel was taken off the IR probe and quenched with 5 mL 1M HCl and extracted 3 times with 10 mL Et₂O. The organic fractions were combined, washed with 30 mL saturated NaCl_(aq), dried over NaSO₄, and evaporated to yield a white solid. Both products were purified by recrystallization from hexanes. Characterization data are identical to those reported previously.^{4,25}

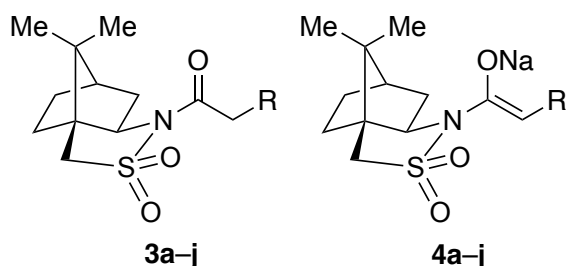

a: Me	e: CH ₂ Ph	h: <i>p</i> -Cl-C ₆ H ₄
b: Et	f: CH ₂ - <i>p</i> -F-C ₆ H ₄	i: <i>m</i> -F-C ₆ H ₄
c: <i>i</i> -Pr	g: Ph	j: <i>p</i> -F-C ₆ H ₄
d: cyclohexyl (Cy)		

Chart S1. *N*-acyl-camphorsultams and enolates studied in this work.

Structural Elucidation of Sodium Oppolzer Enolates

General procedure for sealed tube NMR spectroscopy

An NMR tube fitted with a double-septum under vacuum was flame-dried on a Schlenk line and allowed to cool to room temperature, backfilled with argon, and placed in a dry ice/acetone cooling bath. Individual stock solutions of the *N*-acyl sultams and NaHMDS were prepared at room temperature and 0 °C, respectively. The appropriate amounts of the *N*-acyl sultams, NaHMDS, solvent, and (when applicable) co-solvent were added sequentially via gastight syringe. The tube was flame-sealed under partial vacuum while cold to minimize evaporation. The tubes were mixed on a vortex mixer and stored at –80 °C.

Unless otherwise stated all tubes were sealed with a total enolate concentration of 0.10 M. Standard ^1H , ^{19}F , ^{13}C , and ^{31}P direct detection spectra were recorded on a 11.8 T spectrometer at 500.1, 470.6, 125.8, and 202.5 MHz, respectively. ^1H , ^{13}C , and ^{31}P resonances are referenced to their respective standards (Me_4Si and H_3PO_4 at 0.0 ppm). ^{19}F spectra are referenced to $\text{C}_6\text{H}_5\text{F}$ (–113.15 ppm).

For quantitated ^{19}F and ^{13}C spectra, the spin-lattice relaxation (T_1) was determined by standard inversion-recovery experiments on several samples. The relaxation delay (d_1) was set to seven times the average relaxation lifetime. Integration of the NMR signals was determined using the line-fitting method included in MNOVA (Mestrelab research S.L.).

THF-solvated enolate monomers (alkyl-amide-derived enolates)

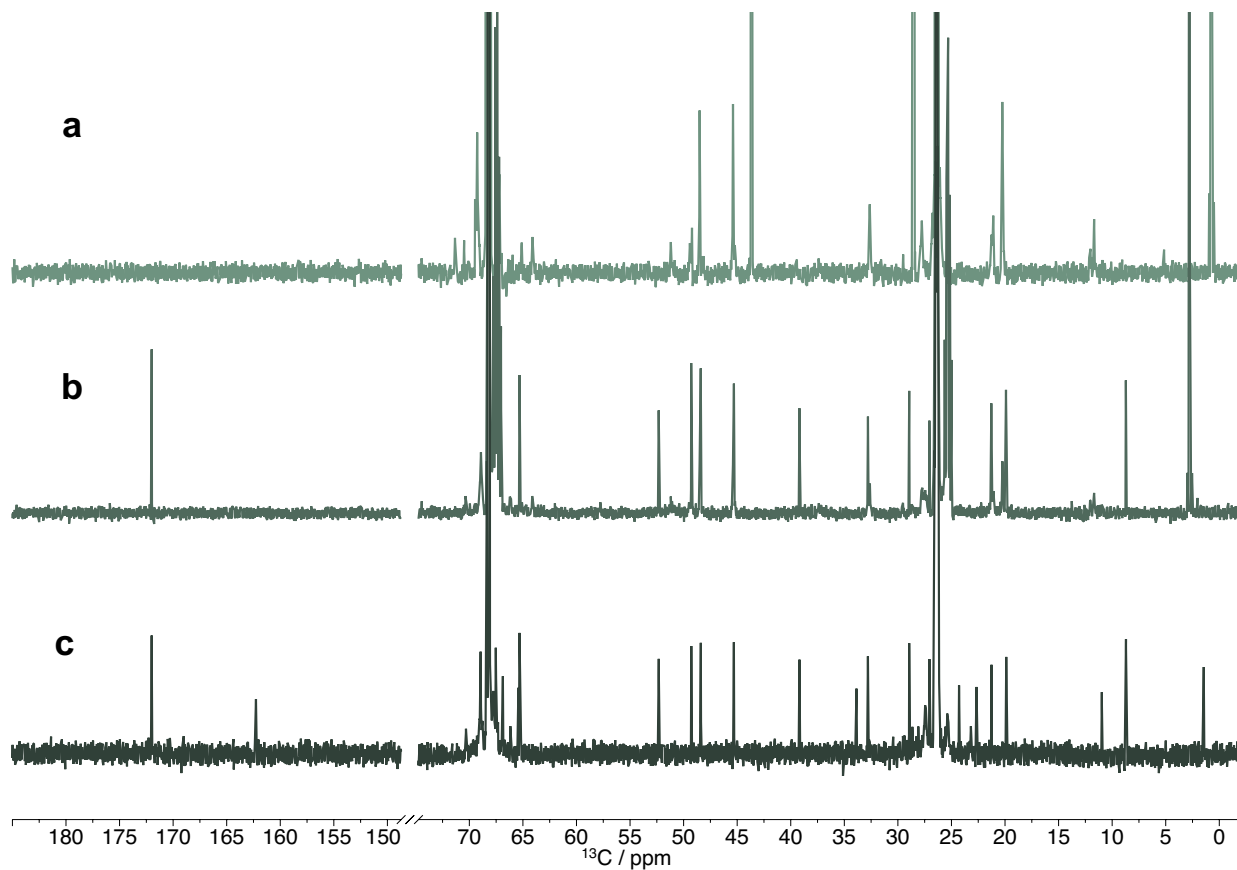
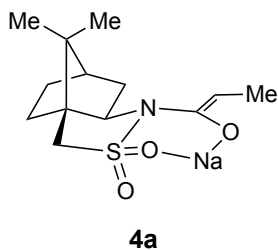
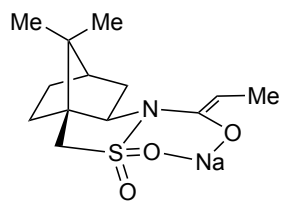

Figure S1. **a** | ^{13}C NMR spectrum of (S)-3a and 1.1 equiv NaPTA in THF at -80°C . **b** | ^{13}C NMR spectrum of (S)-3a and 1.1 equiv NaHMDS in THF at -80°C . **c** | ^{13}C NMR spectrum of (S)-3a in THF at -80°C . Full enolization of (S)-3a is seen in panel **a** (using NaPTA). Partial enolization at equilibrium can be seen in panel **b** (with NaHMDS). $K_{\text{eq}} = 1$



4a

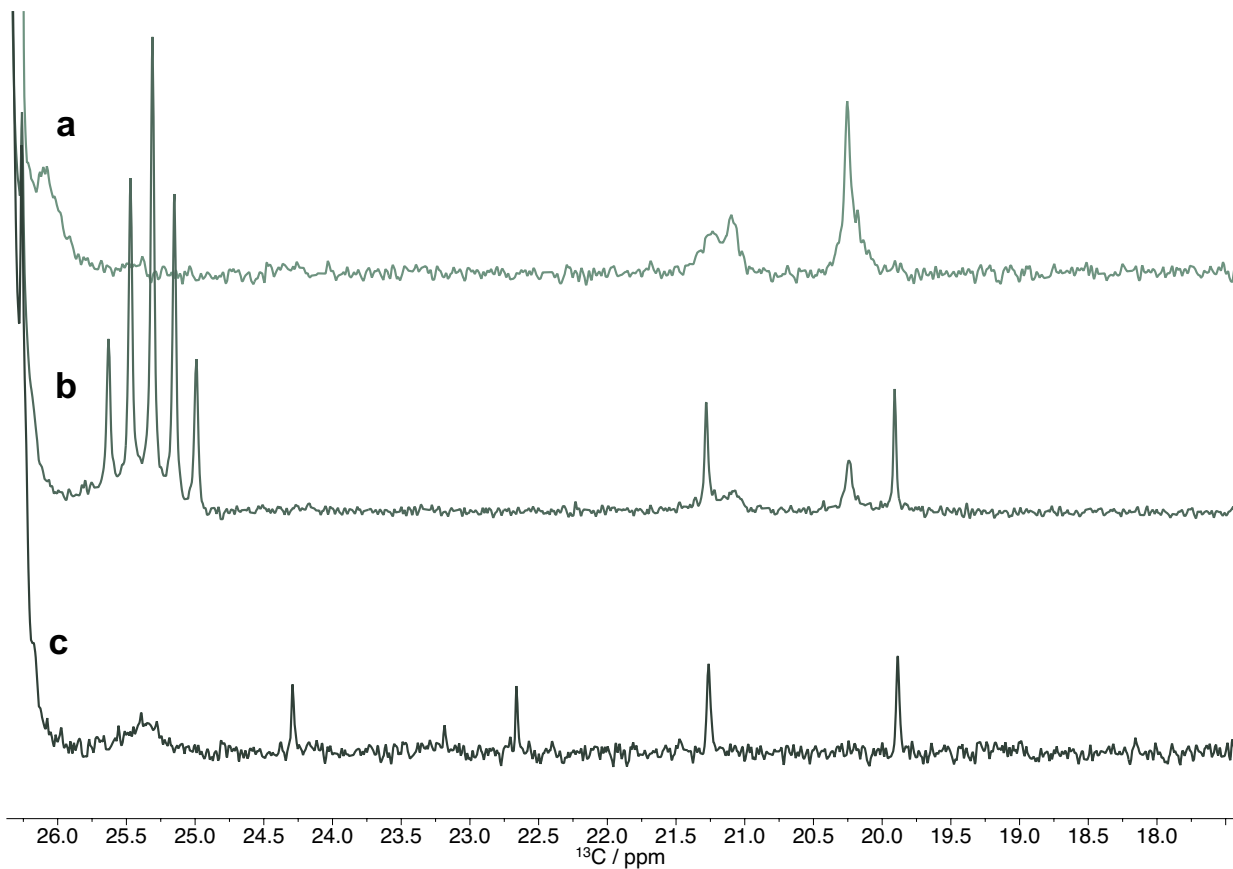

Figure S2. **a** | ^{13}C NMR spectrum of (*S*)-**3a** and 1.1 equiv NaPTA in THF at $-80\text{ }^\circ\text{C}$. **b** | ^{13}C NMR spectrum of (*S*)-**3a** and 1.1 equiv NaHMDS in THF at $-80\text{ }^\circ\text{C}$. **c** | ^{13}C NMR spectrum of (*S*)-**3a** in THF at $-80\text{ }^\circ\text{C}$. Spectra highlight the signals of the geminal di-methyl group. Full enolization of (*S*)-**3a** is seen in panel **a** (using NaPTA). Partial enolization at equilibrium can be seen in panel **b** (with NaHMDS). $K_{\text{eq}} = 1.02$

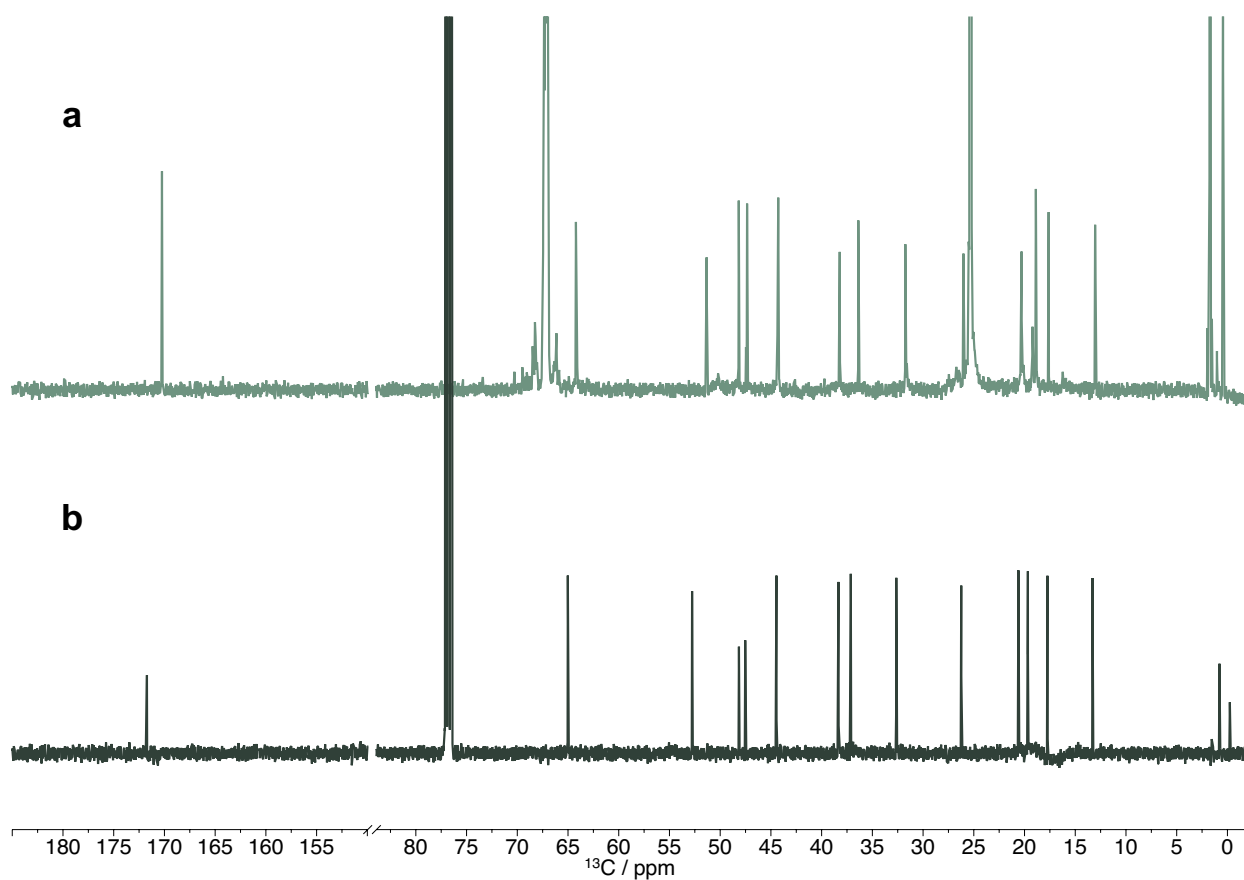
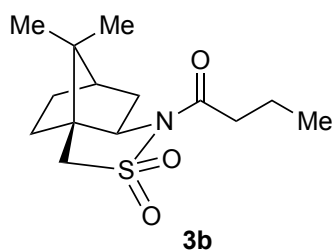

Figure S3. **a** | ¹³C NMR spectrum of (S)-3b and 1.1 equiv NaHMDS in THF at -80 °C. **b** | ¹³C NMR spectrum of (S)-3b in CDCl₃ at 25 °C. NaHMDS does not appear to visibly enolize the substrate.

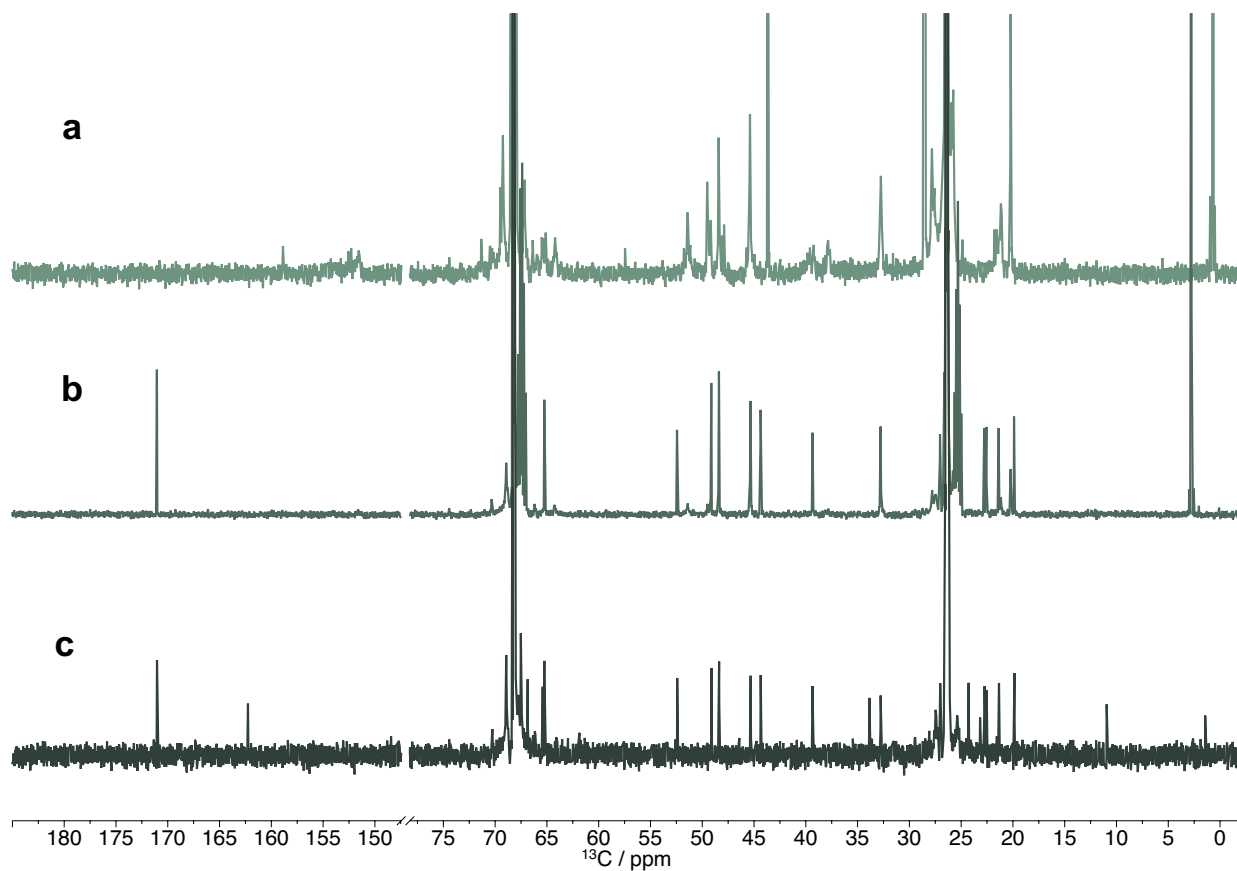
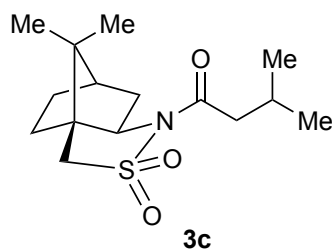

Figure S4. **a** | ^{13}C NMR spectrum of (*S*)-**3c** and 1.1 equiv NaPTA in THF at $-80\text{ }^\circ\text{C}$. **b** | ^{13}C NMR spectrum of (*S*)-**3c** and 1.1 equiv NaHMDS in THF at $-80\text{ }^\circ\text{C}$. **c** | ^{13}C NMR spectrum of (*S*)-**3c** in THF at $-80\text{ }^\circ\text{C}$. Full enolization of (*S*)-**3c** is seen in panel **a** (using NaPTA). Partial enolization at equilibrium can be seen in panel **b** (with NaHMDS). $K_{\text{eq}} = 0.96$

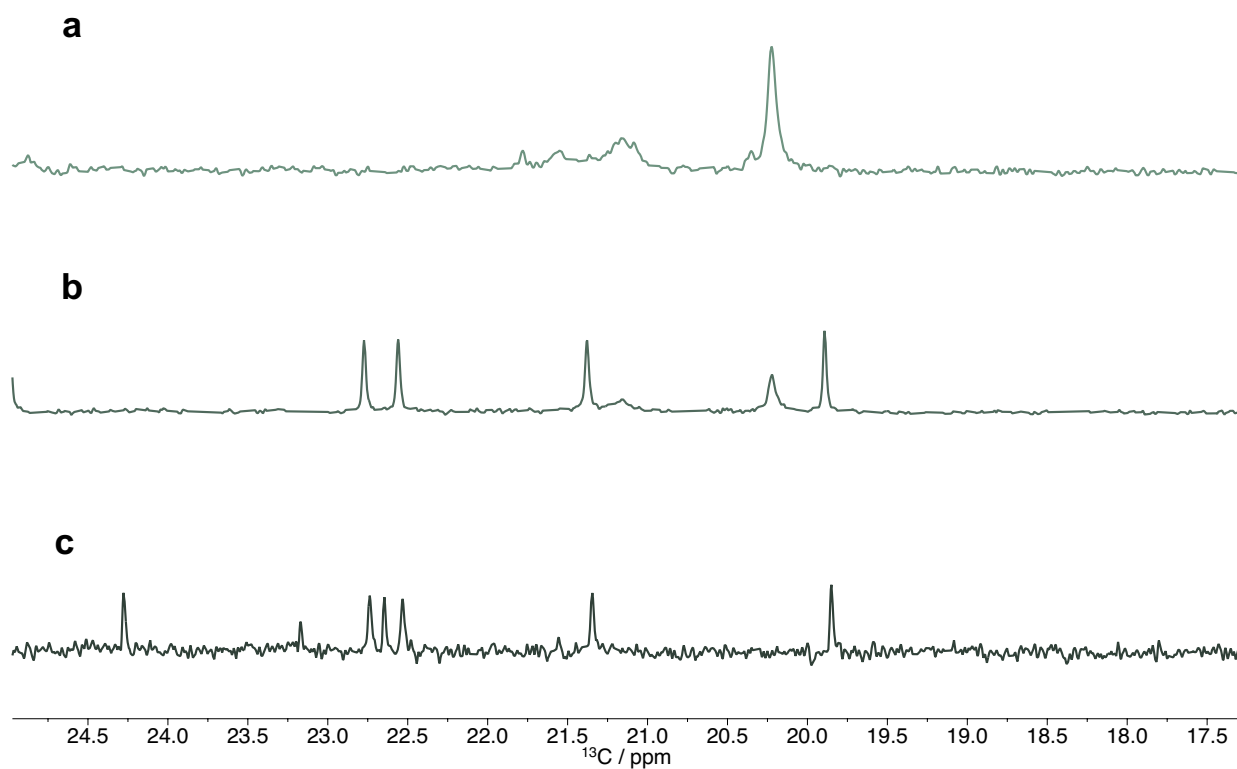
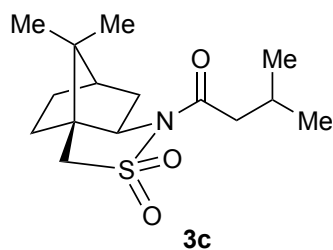

Figure S5. **a** | ^{13}C NMR spectrum of (*S*)-**3c** and 1.1 equiv NaPTA in THF at $-80\text{ }^\circ\text{C}$. **b** | ^{13}C NMR spectrum of (*S*)-**3c** and 1.1 equiv NaHMDS in THF at $-80\text{ }^\circ\text{C}$. **c** | ^{13}C NMR spectrum of (*S*)-**3c** in THF at $-80\text{ }^\circ\text{C}$. Spectra highlight the signals of the geminal di-methyl group. Full enolization of (*S*)-**3c** is seen in panel **a** (using NaPTA). Partial enolization at equilibrium can be seen in panel **b** (with NaHMDS). $K_{\text{eq}} = 0.96$

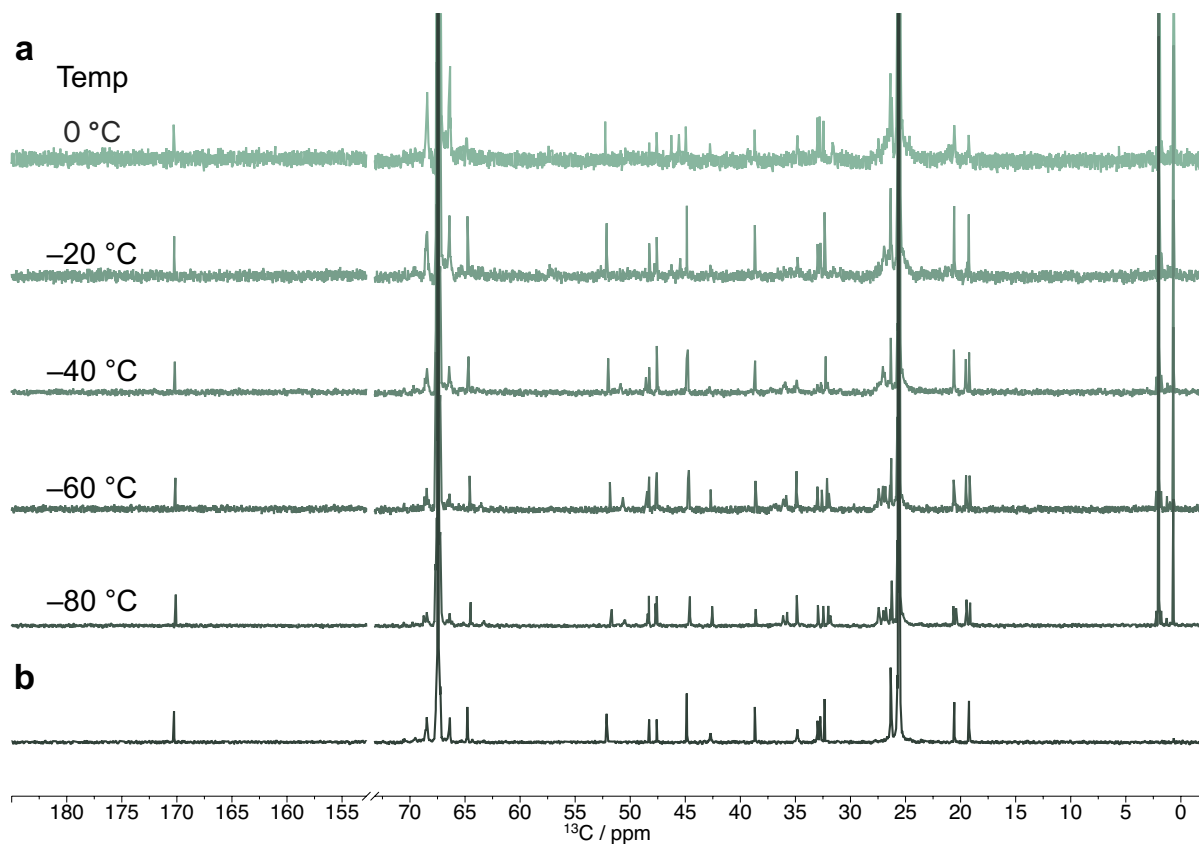
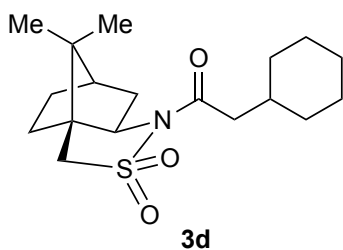
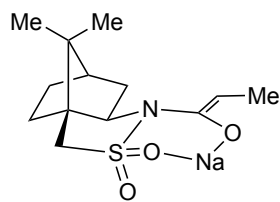

Figure S6. a | ¹³C NMR spectra of (*S*)-**3d** and 1.1 equiv NaHMDS in THF at various temperatures. The sealed NMR tube was held at each temperature for 40 min to allow for slow enolization. **b** | ¹³C NMR spectrum of (*S*)-**3d** without NaHMDS in THF at -80 °C. A new set of peaks appears suggesting partial enolization of (*S*)-**3d** at equilibrium. $K_{eq} = 0.40$



4a

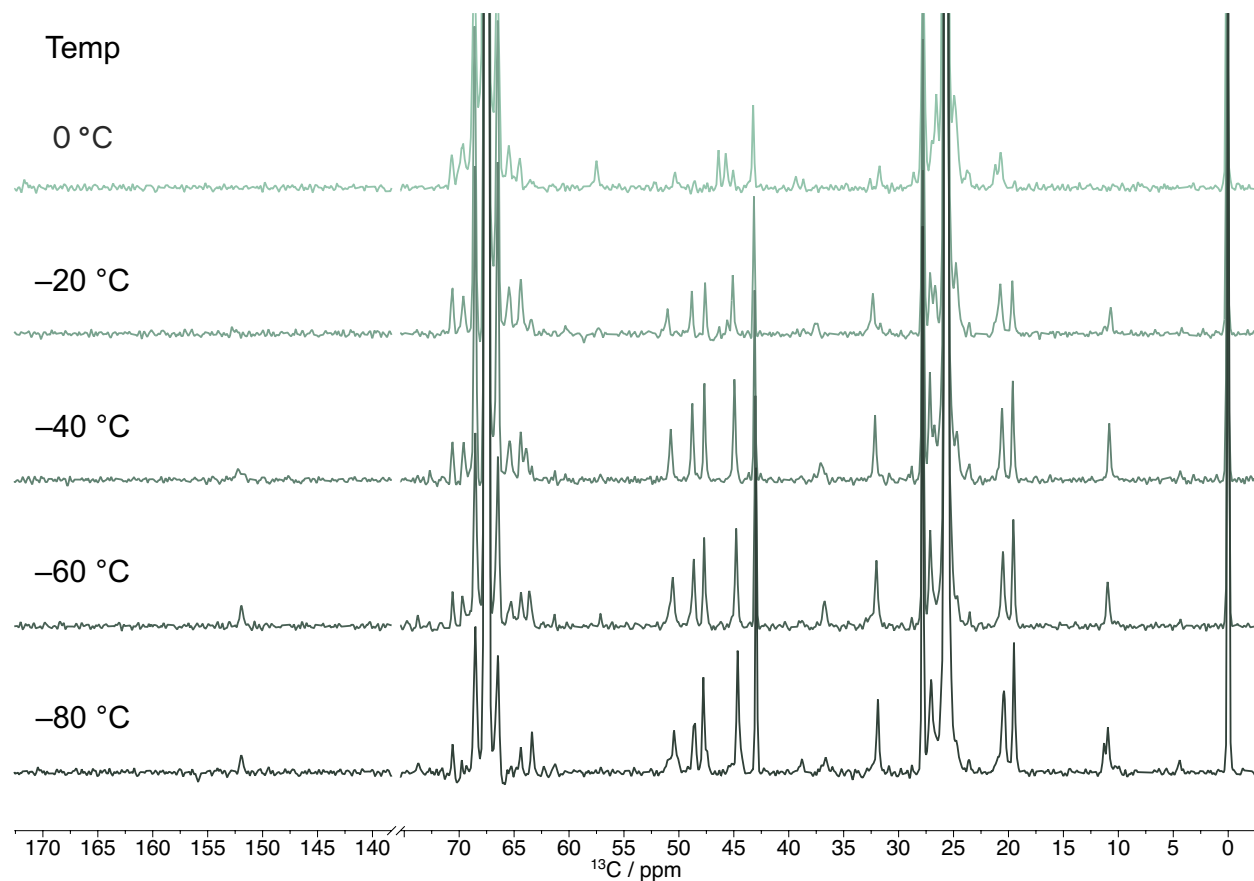
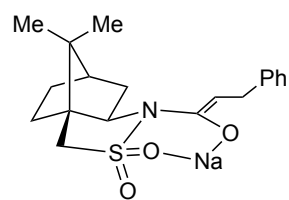
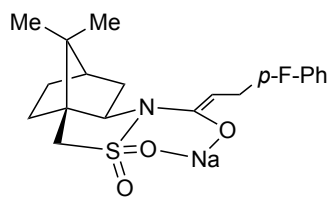

Figure S7. ^{13}C NMR spectra of (*S*)-**4a** generated from (*S*)-**3a** and 1.1 equiv NaPTA in THF at various temperatures. The sealed NMR tube was held at each temperature for 20 min to explore aggregate aging. No new resonances appear during the aging process suggesting no major changes in aggregate structure.



4e



4f

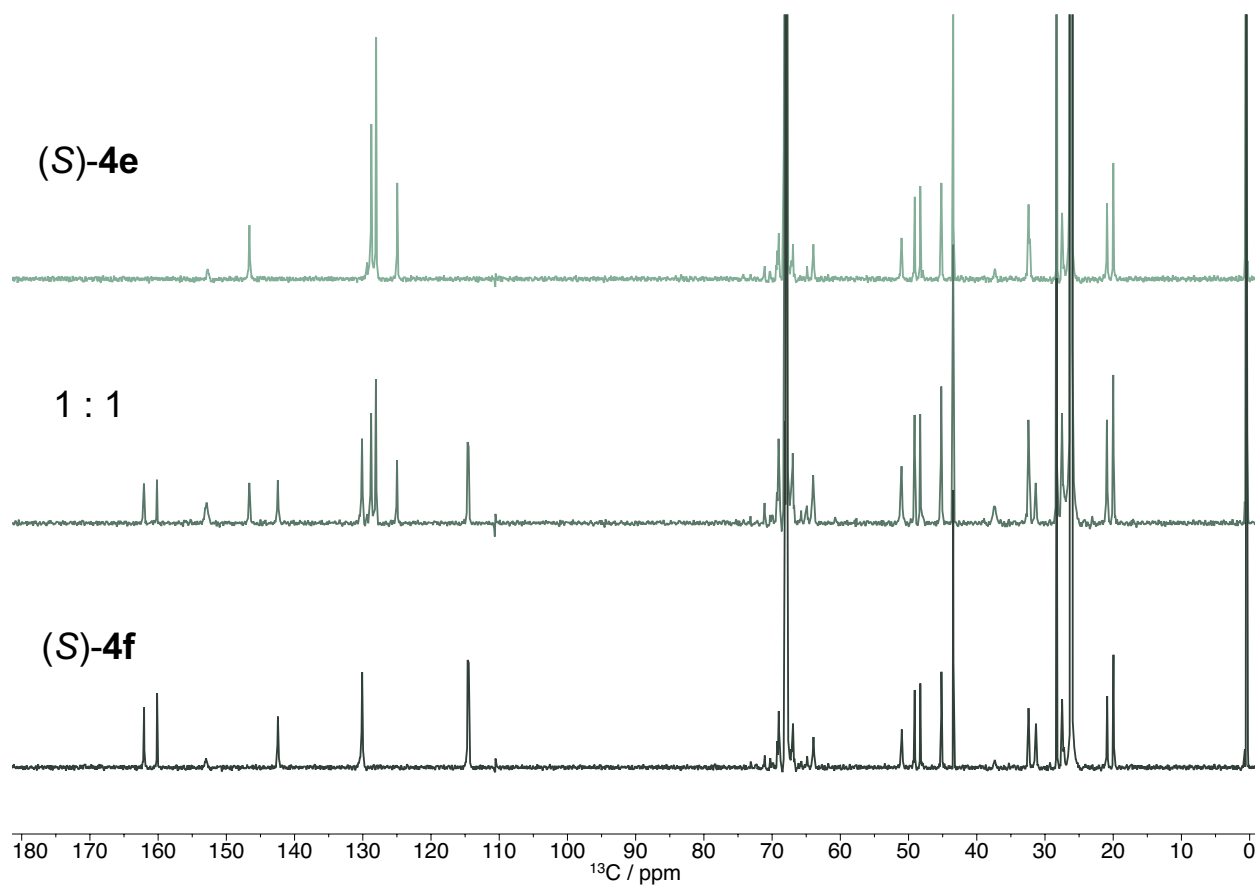

Figure S8. ^{13}C NMR spectra of mixtures of (S)-4e and (S)-4f in THF at $-80\text{ }^\circ\text{C}$. The sealed NMR tubes were not aged. No new resonances appear in the mixed tube consistent with a monomer model.

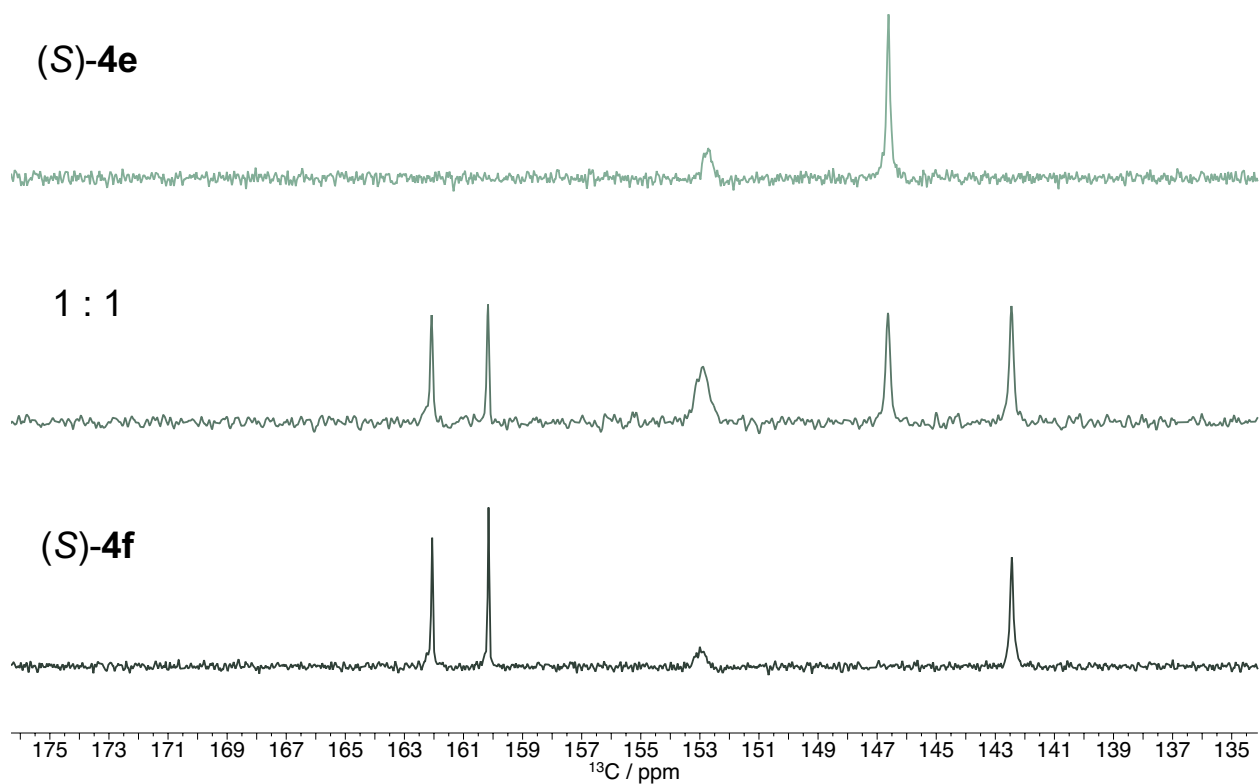
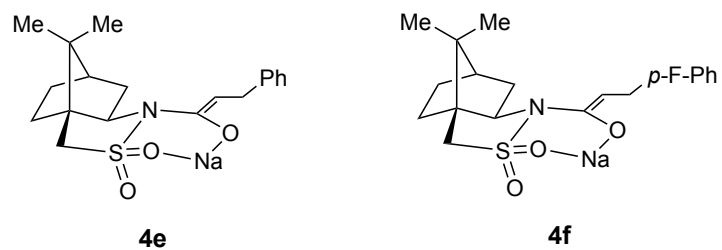

Figure S9. ^{13}C NMR spectra of mixtures of (S)-**4e** and (S)-**4f** in THF at $-80\text{ }^\circ\text{C}$ highlighting the downfield aromatic region. The sealed NMR tubes were not aged. No new resonances appear in the mixed tube consistent with a monomer model.

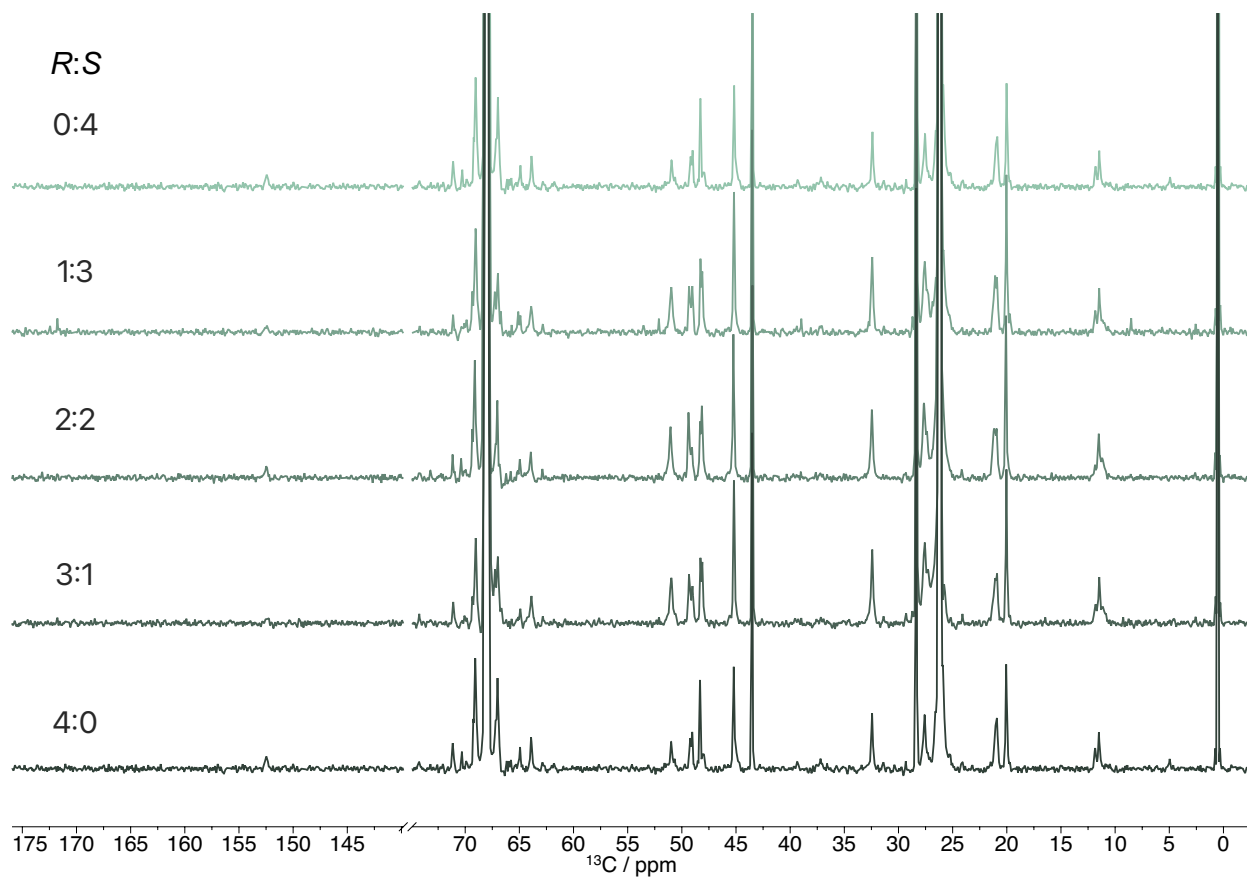
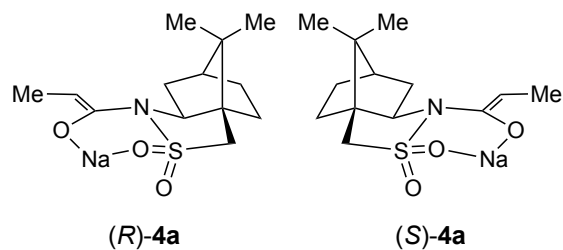

Figure S10. ^{13}C NMR spectra of mixtures of (*S*)-**4a** and (*R*)-**4a** in THF at $-80\text{ }^\circ\text{C}$. The sealed NMR tubes were not aged. No new resonances appear in the mixed tube consistent with a monomer model. *R*:*S* represents the total molar ratio of the two enantiomers.

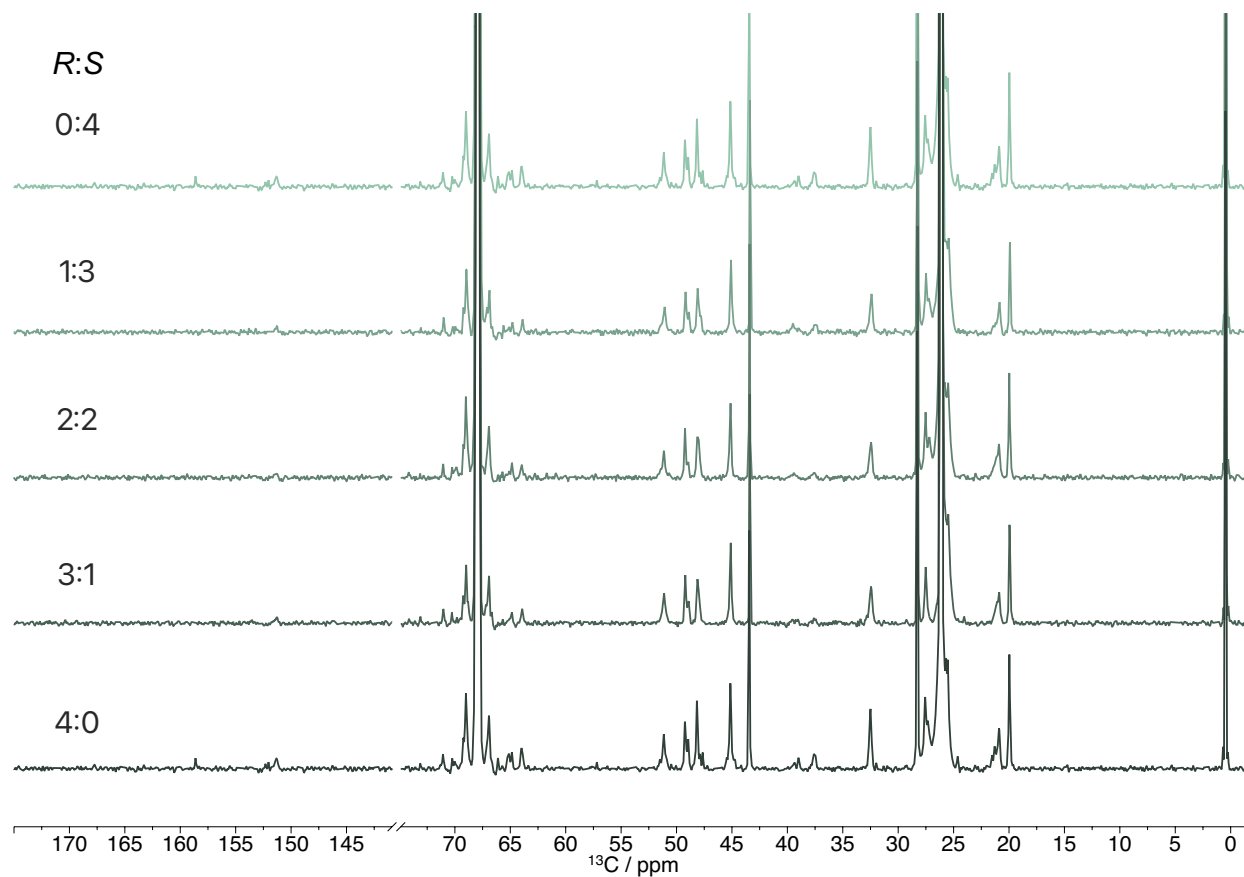
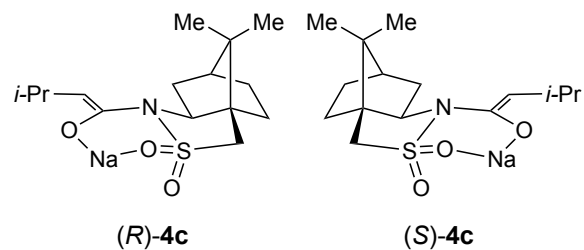

Figure S11. ^{13}C NMR spectra of mixtures of (*S*)-**4c** and (*R*)-**4c** in THF at $-80\text{ }^\circ\text{C}$. The sealed NMR tubes were not aged. No new resonances appear in the mixed tube consistent with a monomer model. *R:S* represents the total molar ratio of the two enantiomers.

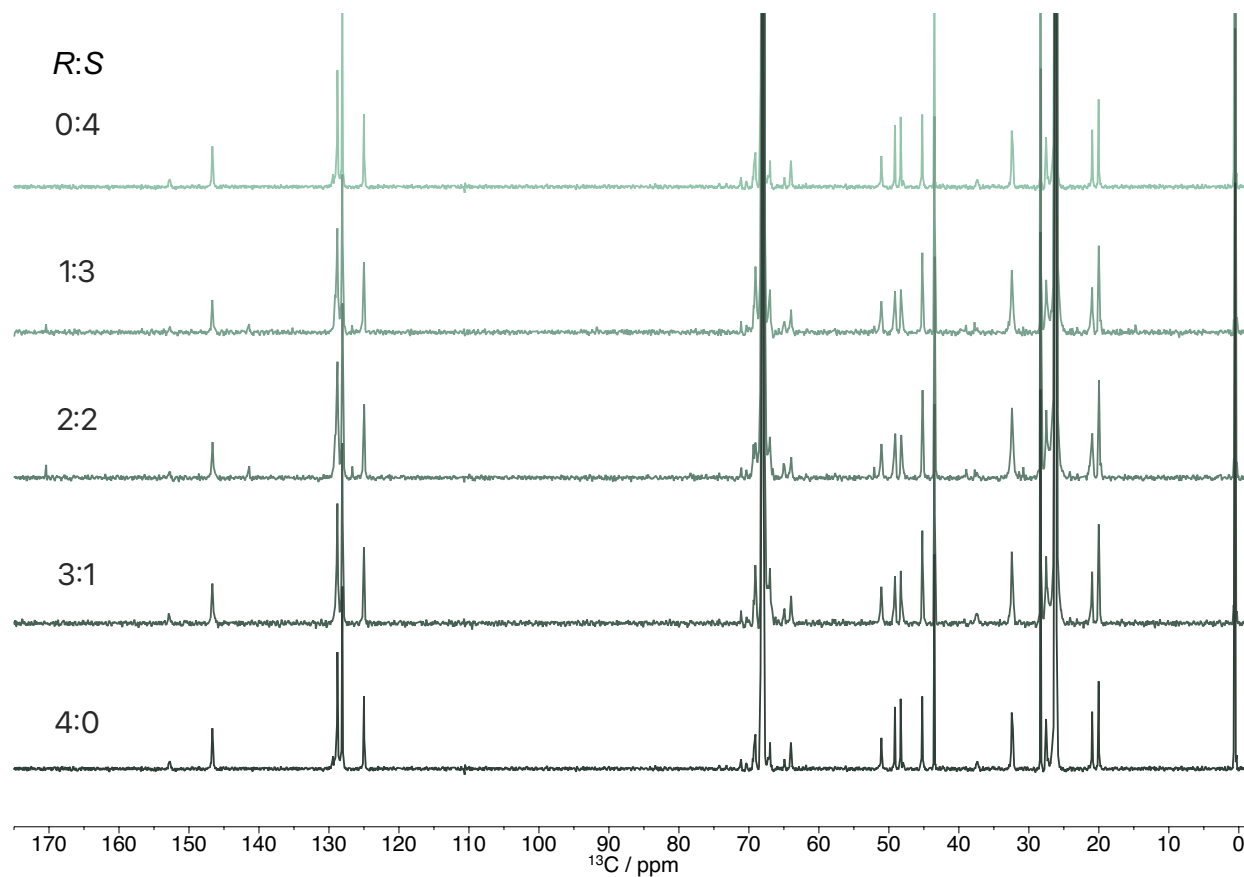
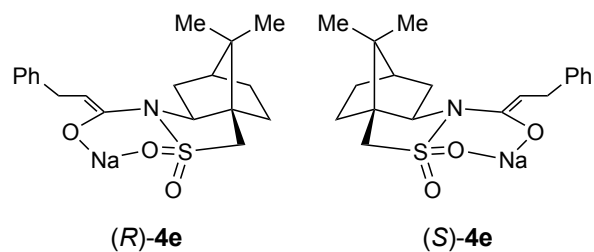

Figure S12. ^{13}C NMR spectra of mixtures of (*S*)-**4e** and (*R*)-**4e** in THF at $-80\text{ }^\circ\text{C}$. The sealed NMR tubes were not aged. No new resonances appear in the mixed tube consistent with a monomer model. *R:S* represents the total molar ratio of the two enantiomers.

THF-solvated enolate monomers (aryl-acetamide-derived enolates)

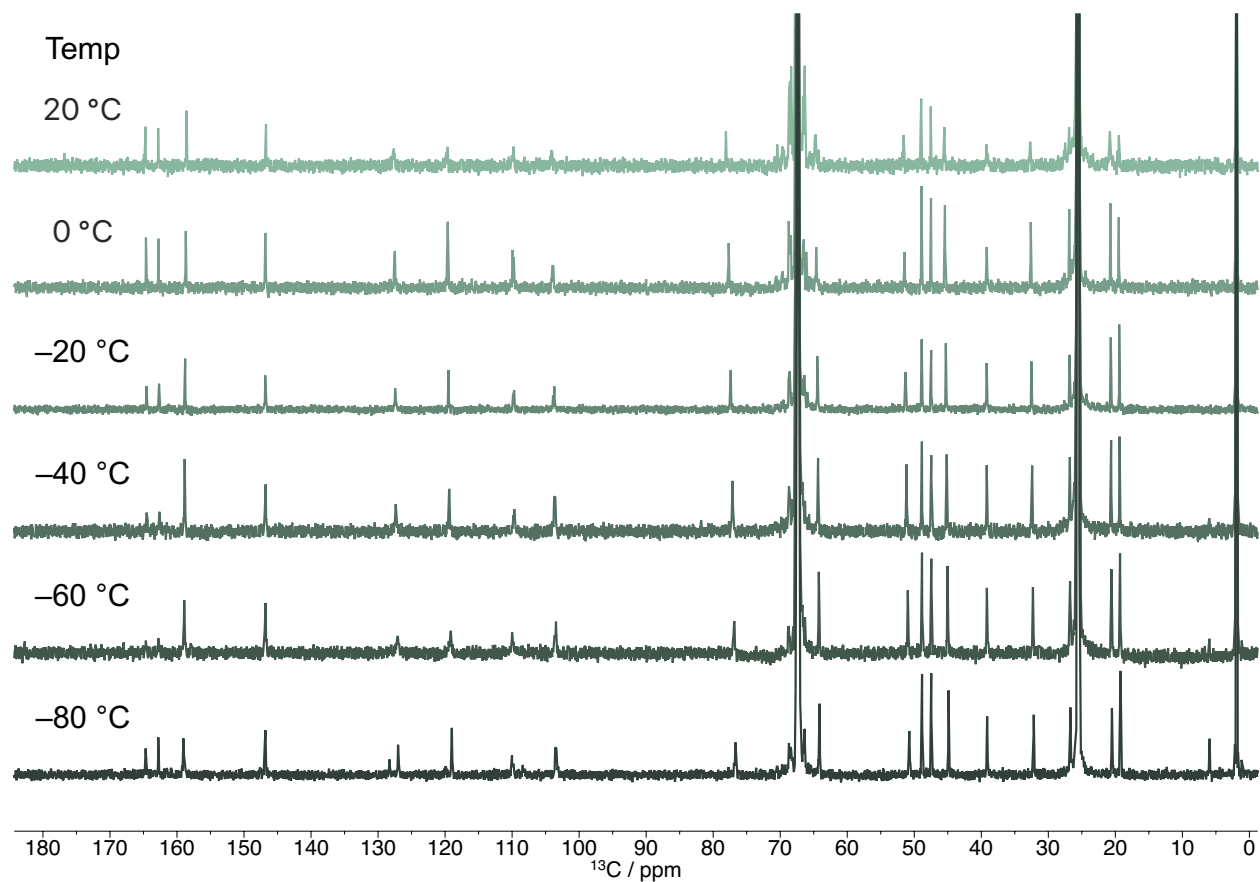
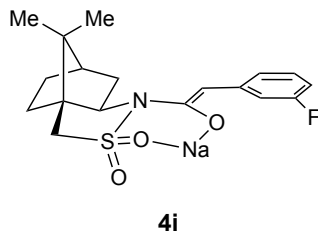
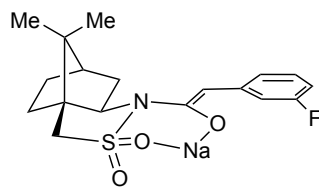

Figure S13. ¹³C NMR spectra of (*S*)-**4i** in THF at various temperatures. The sealed NMR tube was held at each temperature for 20 min to explore aggregate aging. No new resonances appear during the aging process suggesting no major changes in aggregate structure.



4i

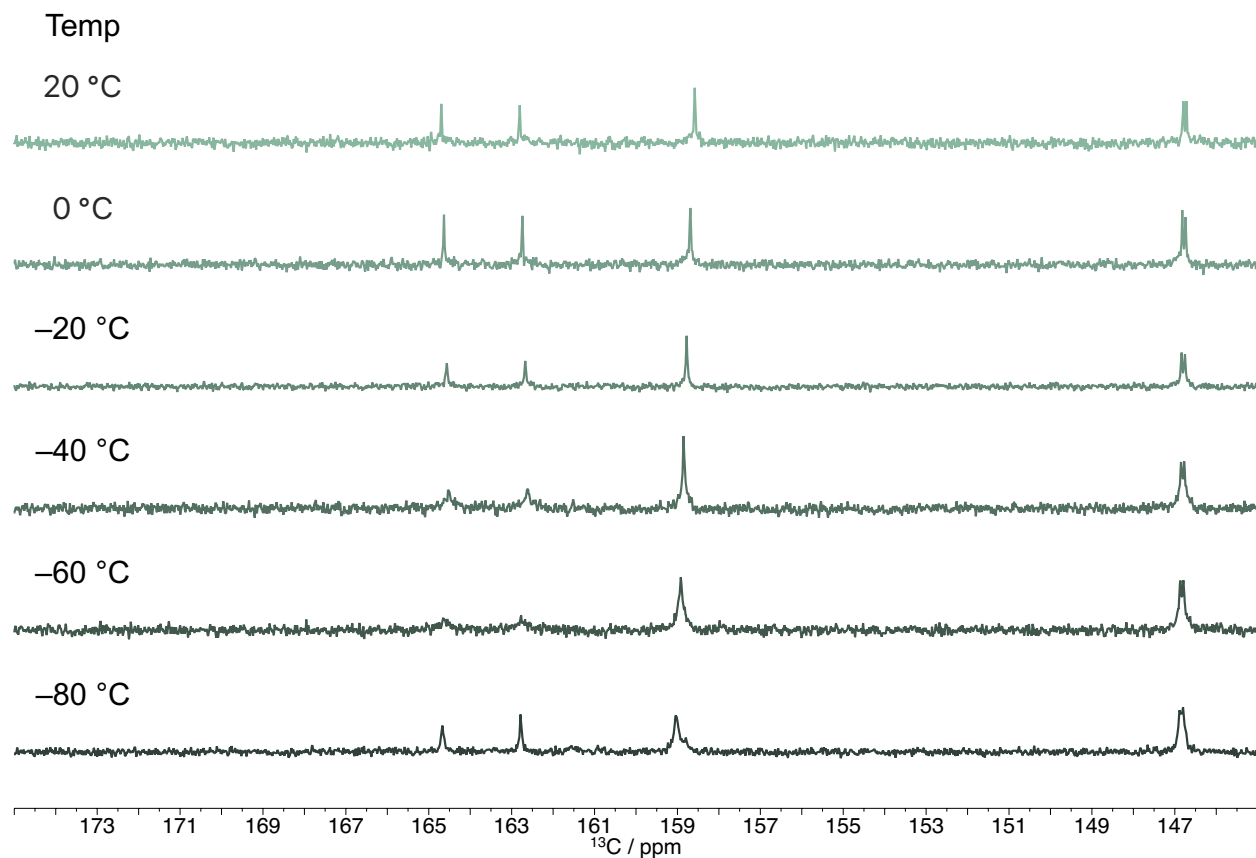

Figure S14. ¹³C NMR spectra of (S)-4i in THF at various temperatures highlighting the enolate and fluorinated carbons. The sealed NMR tube was held at each temperature for 20 min to explore aggregate aging. No new resonances appear during the aging process suggesting no major changes in aggregate structure.

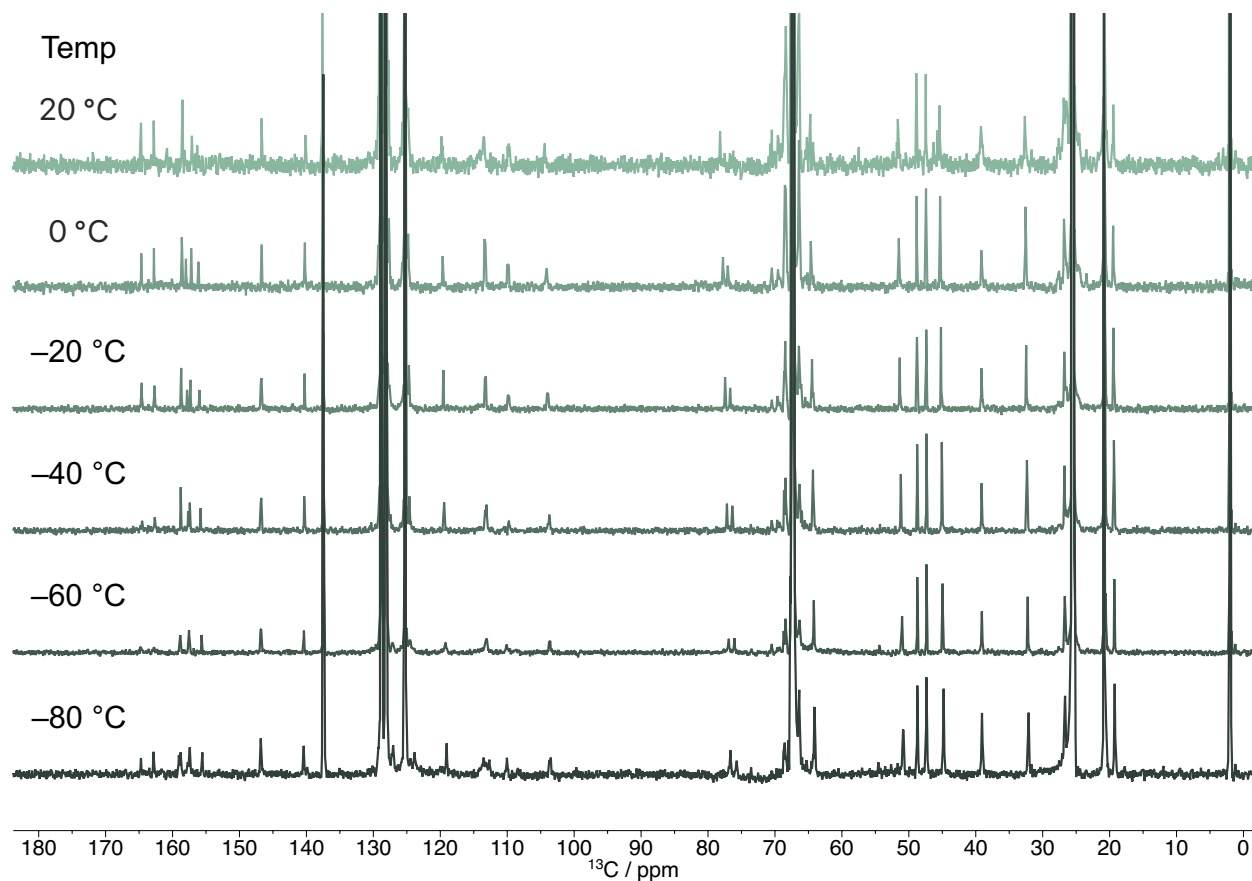
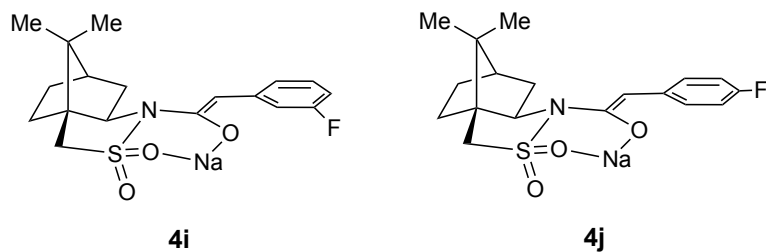

Figure S15. ¹³C NMR spectra of a 6:4 (**4i**:**4j**) mixture of (*S*)-**4i** and (*S*)-**4j** in 2:1 THF/toluene at various temperatures. The sealed NMR tube was held at each temperature for 20 min to explore aggregate aging. No new resonances appear during the aging process suggesting no major changes in aggregate structure.

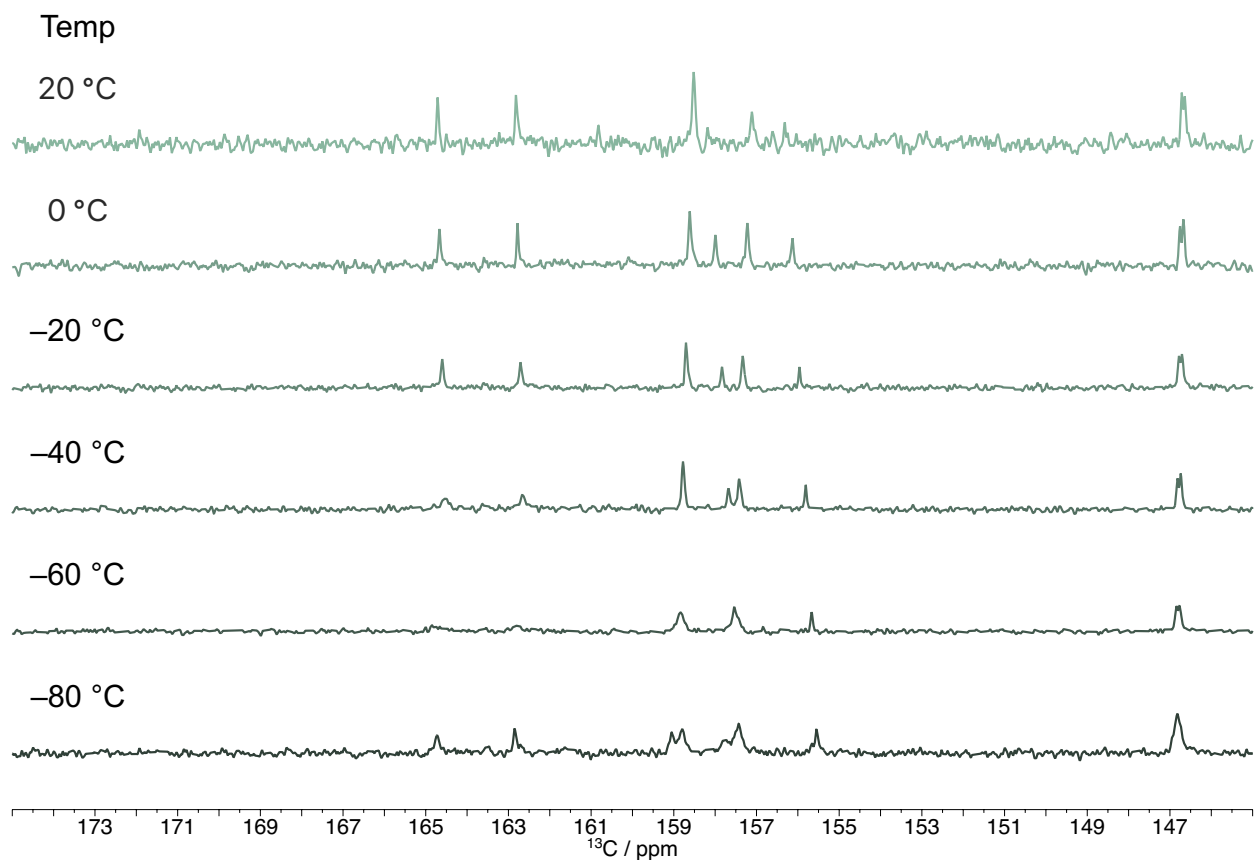
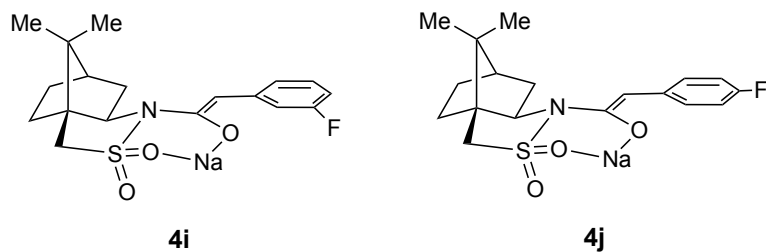

Figure S16. ^{13}C NMR spectra of a 6:4 (**4i**:**4j**) mixture of (*S*)-**4i** and (*S*)-**4j** in 2:1 THF/toluene at various temperatures highlighting the enolate and fluorinated carbons. The sealed NMR tube was held at each temperature for 20 min to explore aggregate aging. No new resonances appear during the aging process suggesting no major changes in aggregate structure.

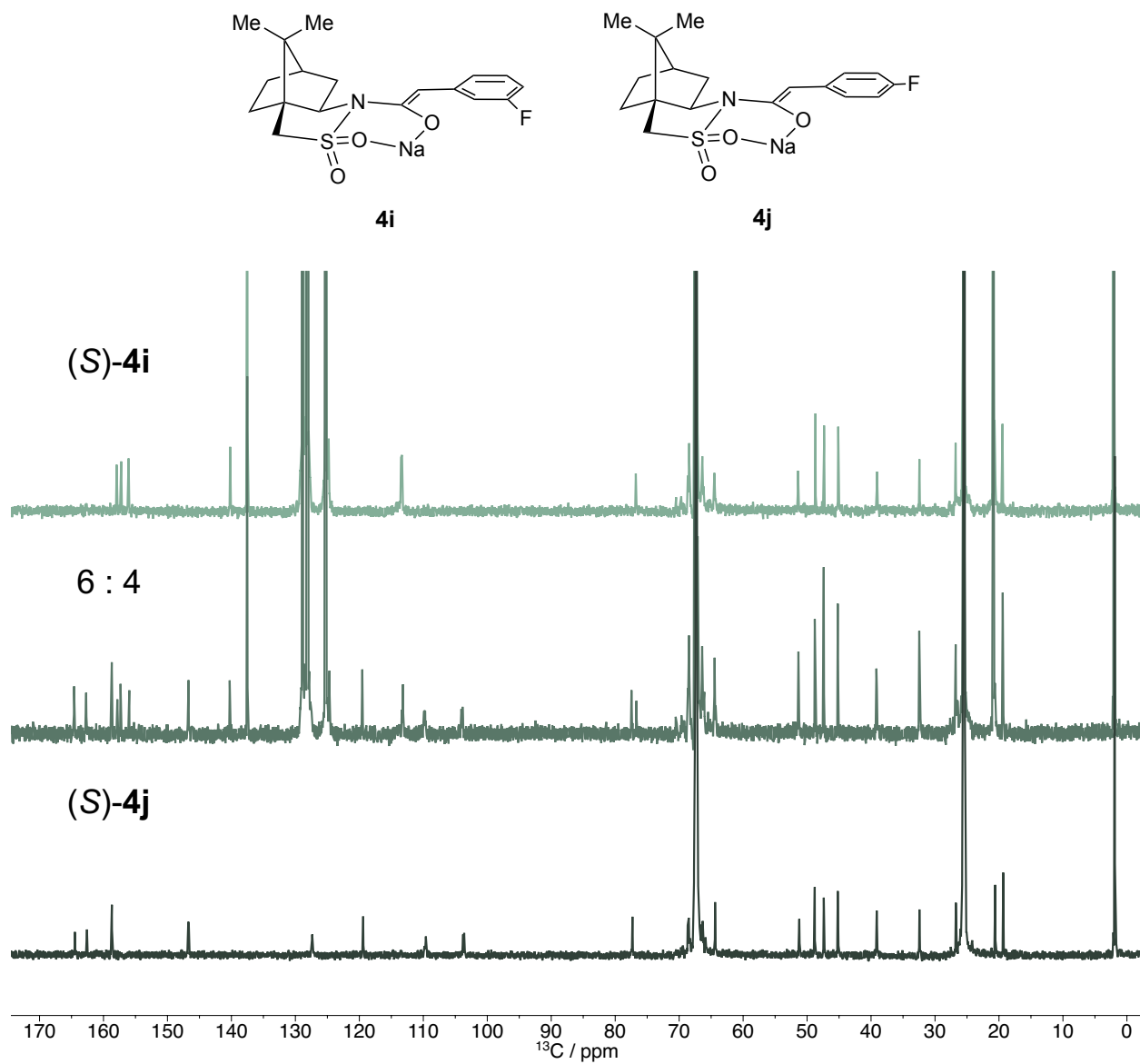
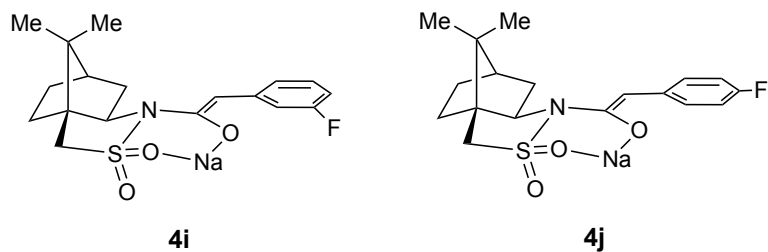

Figure S17. ^{13}C NMR spectra of **(S)-4i**, **(S)-4j**, and a 6:4 (**4i:4j**) mixture of the two in 2:1 THF/toluene at $-20\text{ }^\circ\text{C}$. The sealed NMR tubes were aged at $-20\text{ }^\circ\text{C}$ for 20 min. No new resonances appear in the mixed tube consistent with a monomer model.



(S)-4i



6 : 4



(S)-4j

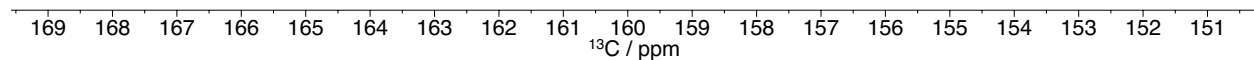

Figure S18. ^{13}C NMR spectra of (S)-4i, (S)-4j, and a 6:4 (4i:4j) mixture of the two in 2:1 THF/toluene at $-20\text{ }^\circ\text{C}$ highlighting the enolate and fluorinated carbons. The sealed NMR tubes were aged at $-20\text{ }^\circ\text{C}$ for 20 min. No new resonances appear in the mixed tube consistent with a monomer model.

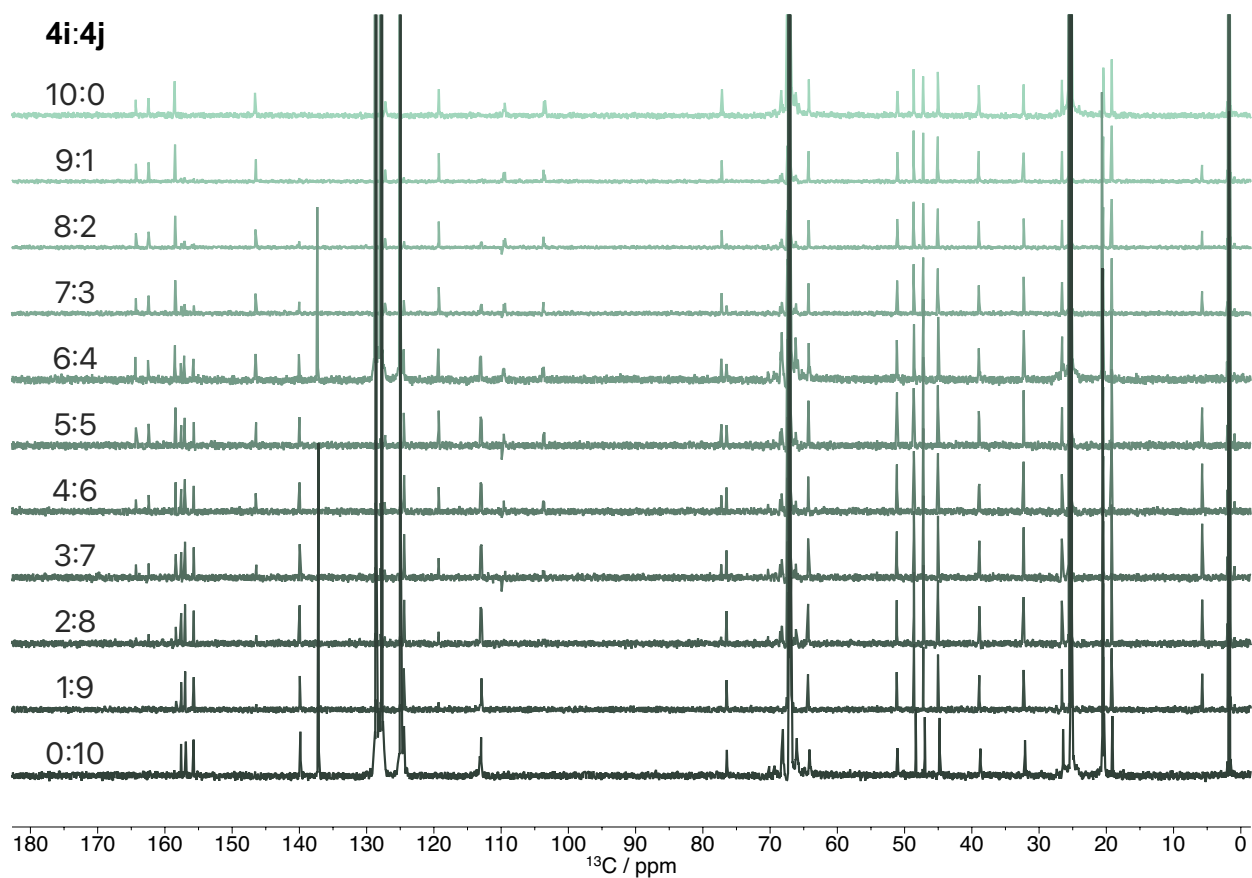
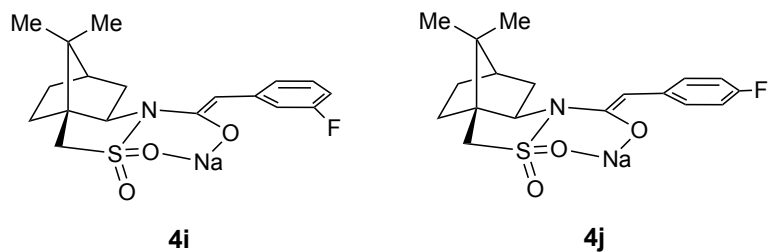

Figure S19. ^{13}C NMR spectra of mixtures of (*S*)-**4i** and (*S*)-**4j** in THF at $-20\text{ }^{\circ}\text{C}$. The sealed NMR tubes were aged at $-20\text{ }^{\circ}\text{C}$ for 20 min. No new resonances appear in the mixed tube consistent with a monomer model. **4i:4j** represents the molar ratio of the two enolates.

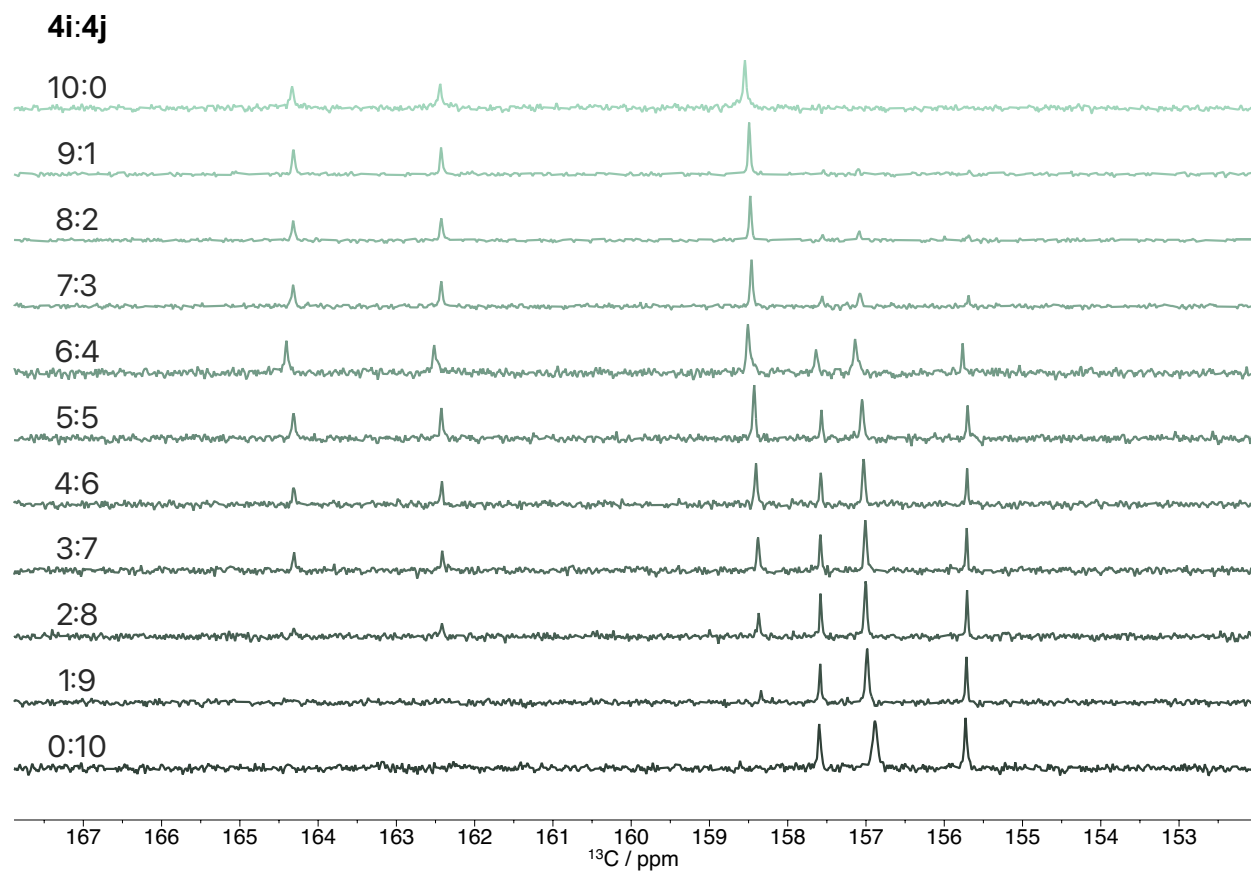
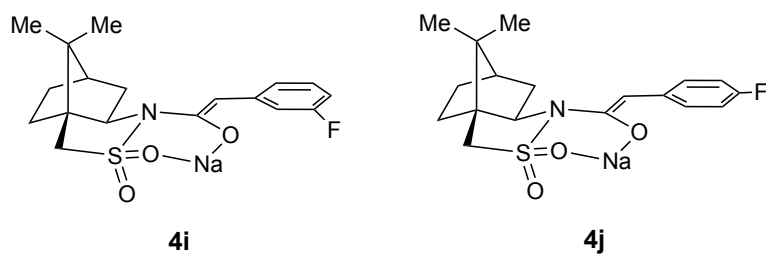

Figure S20. ^{13}C NMR spectra of mixtures of (*S*)-**4i** and (*S*)-**4j** in THF at $-20\text{ }^{\circ}\text{C}$ highlighting the enolate and fluorinated carbons. The sealed NMR tubes were aged at $-20\text{ }^{\circ}\text{C}$ for 20 min. No new resonances appear in the mixed tube consistent with a monomer model. **4i:4j** represents the molar ratio of the two enolates.

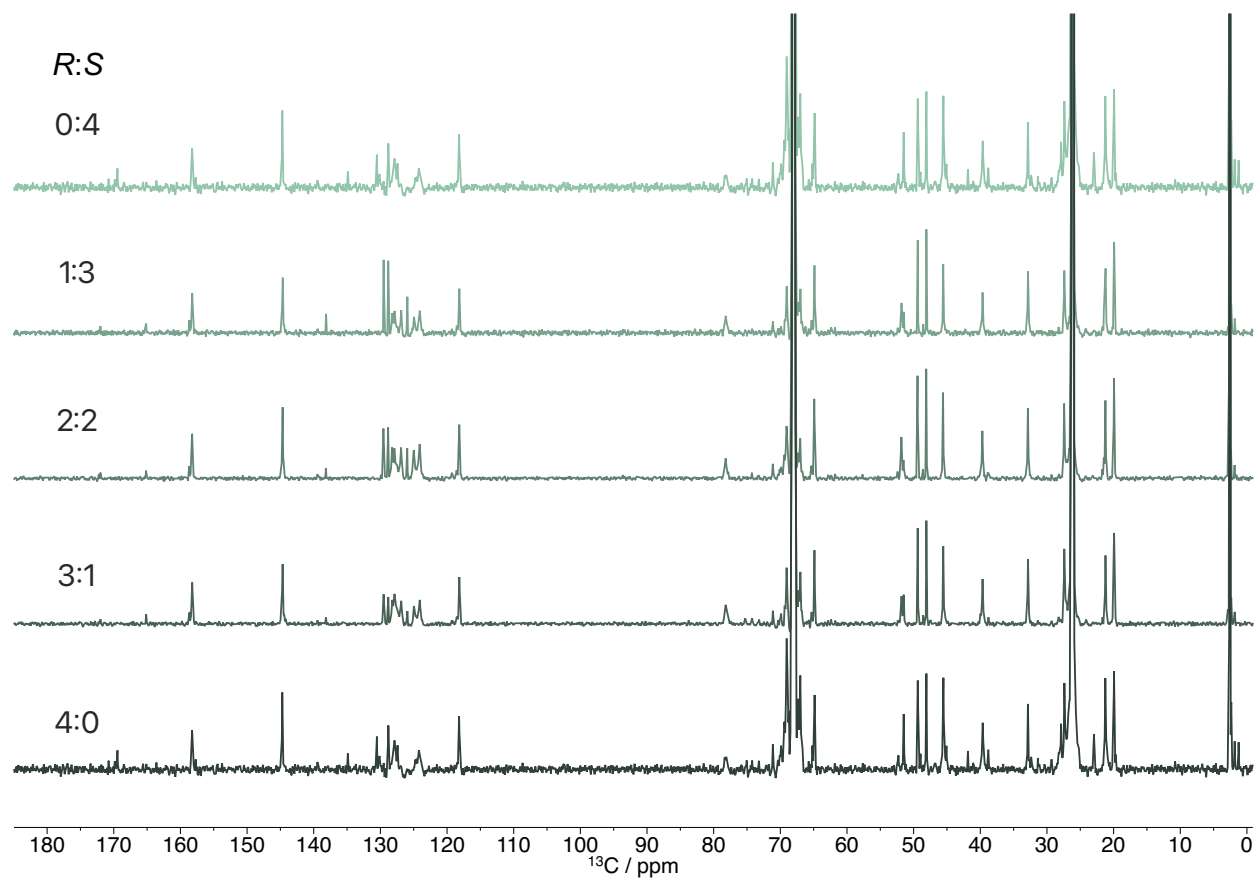
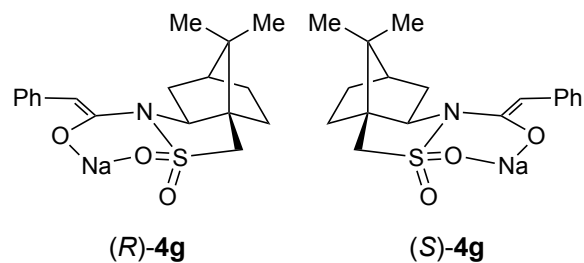
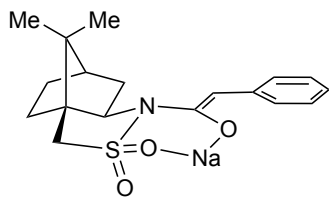
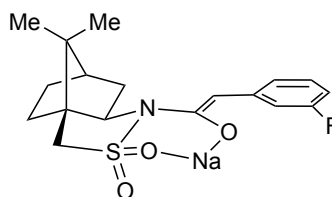

Figure S21. ^{13}C NMR spectra of mixtures of (*S*)-**4g** and (*R*)-**4g** in THF at $-80\text{ }^{\circ}\text{C}$. The sealed NMR tubes were not aged. No new resonances appear in the mixed tube consistent with a monomer model. *R:S* represents the total molar ratio of the two enantiomers.

TMEDA-solvated enolate dimers



4g



4i

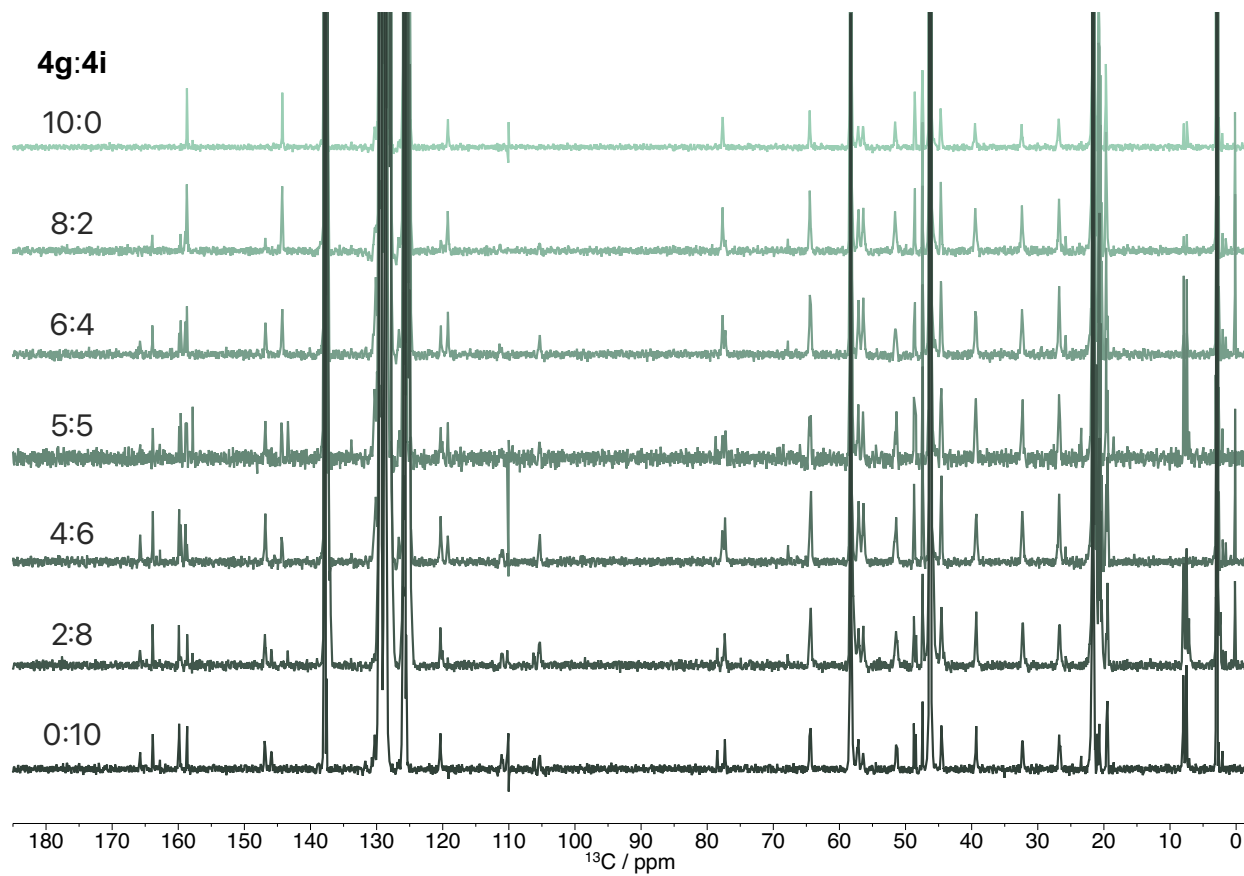

Figure S22. ¹³C NMR spectra of mixtures of (S)-4g and (S)-4i in 0.88 M TMEDA/toluene at -80 °C. The sealed NMR tubes were not aged. A new set of resonances appear in the mixed tube consistent with a dimer model.

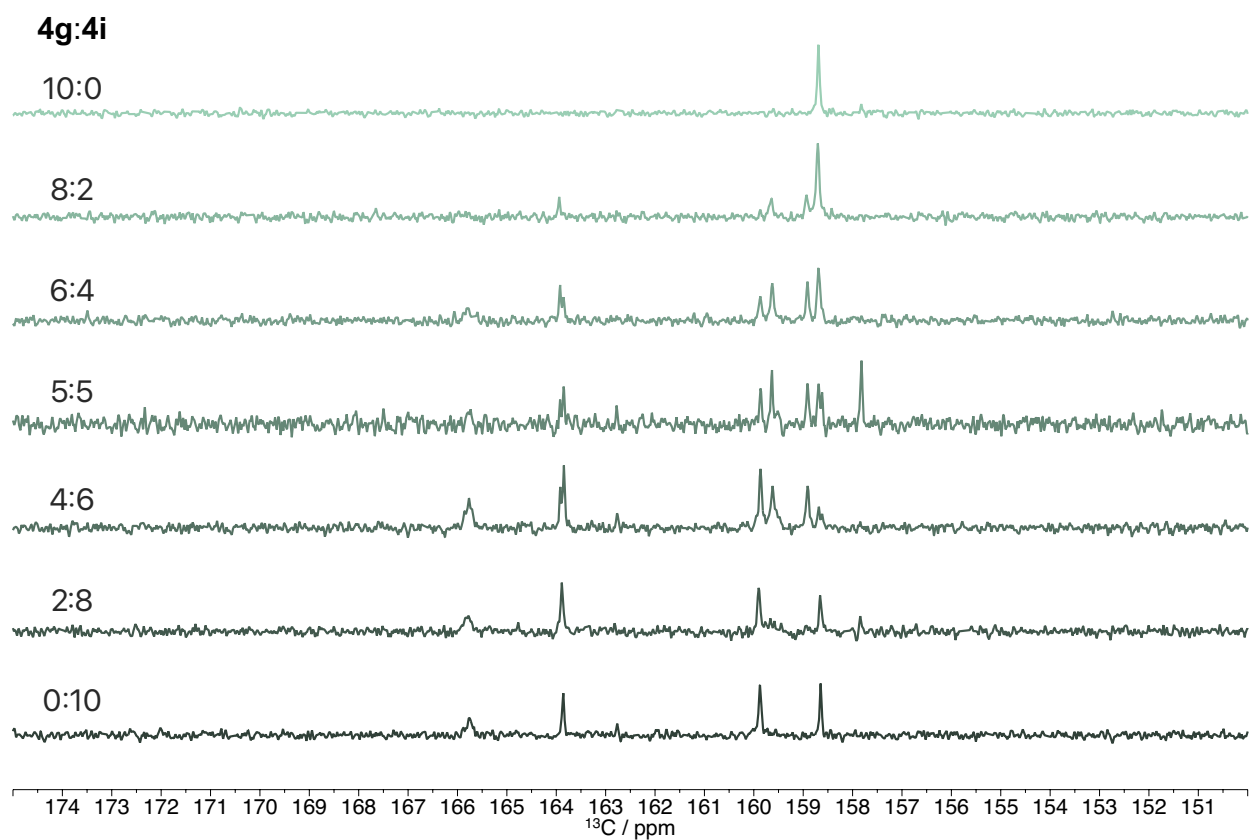
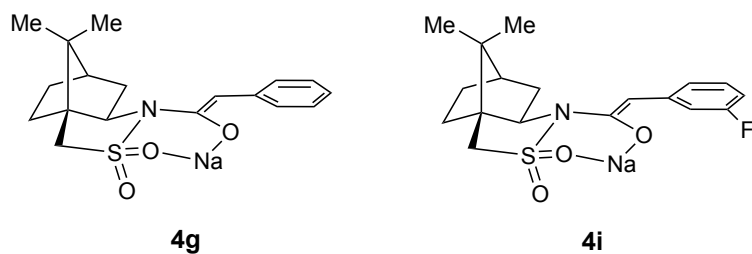

Figure S23. ^{13}C NMR spectra of mixtures of (*S*)-**4g** and (*S*)-**4i** in 0.88 M TMEDA/toluene at $-80\text{ }^\circ\text{C}$ highlighting the enolate and fluorinated carbons. The sealed NMR tubes were not aged. A new set of resonances appear in the mixed tube consistent with a dimer model.

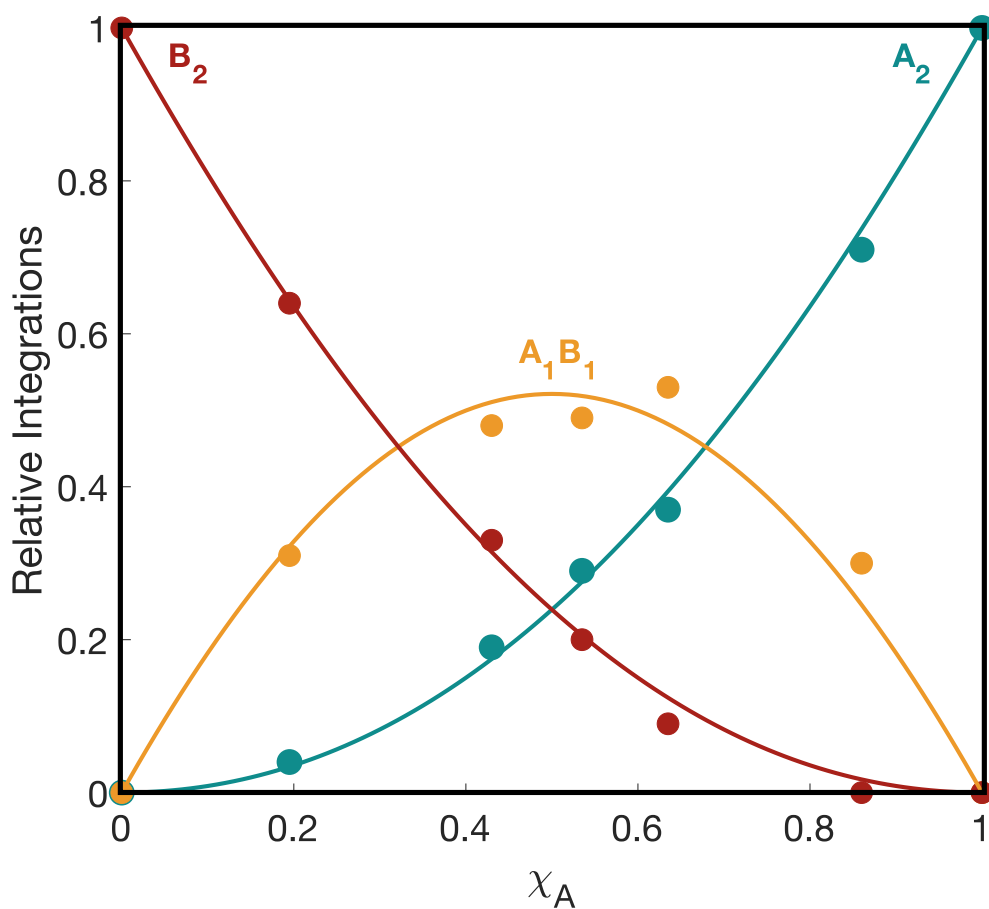
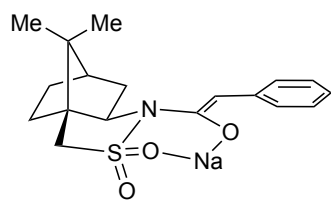
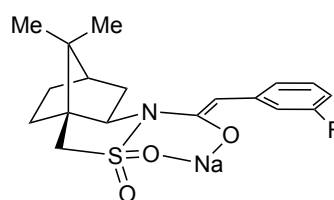

Figure S24. ^{13}C Job plot showing relative integrations of homodimers of **4g** (A_2 , red) and **4i** (B_2 , blue) and the heterodimer (A_1B_1 , orange) plotted against the measured mole fraction of **4g** (χ_A) for 0.20 M mixtures of sodium enolates **4g** and **4i** in 0.88 M TMEDA/toluene at -80°C monitored by $^{13}\text{C}\{^1\text{H}\}$ NMR spectroscopy (Figure S23). The curves result from a parametric fit to a dimer model.



4g



4i

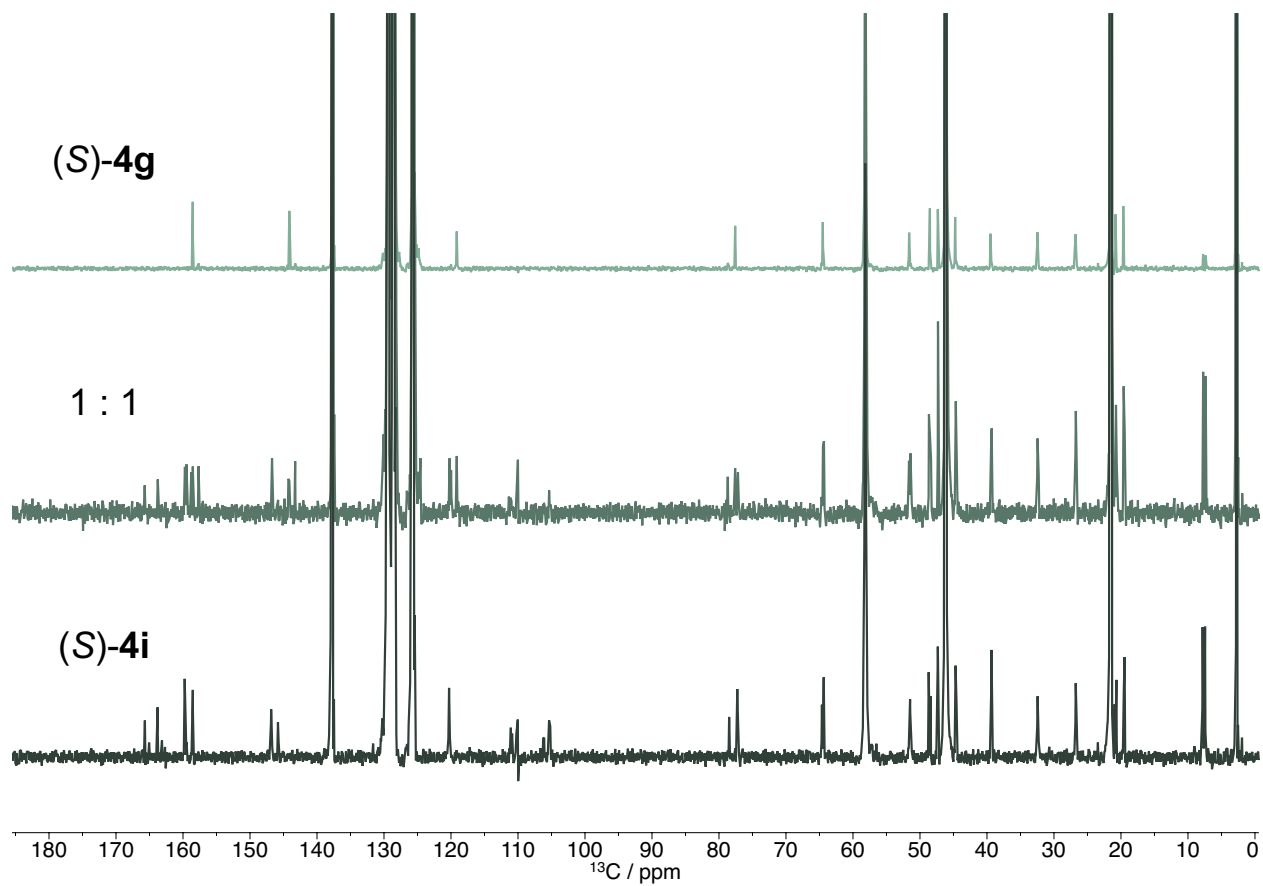

Figure S25. ^{13}C NMR spectra of mixtures of **(S)-4g** and **(S)-4i** in 0.88 M TMEDA/toluene at $-60\text{ }^\circ\text{C}$. The sealed NMR tubes were aged at $-60\text{ }^\circ\text{C}$ for 5 min before spectra collection. A new set of resonances appear in the mixed tube consistent with a dimer model.

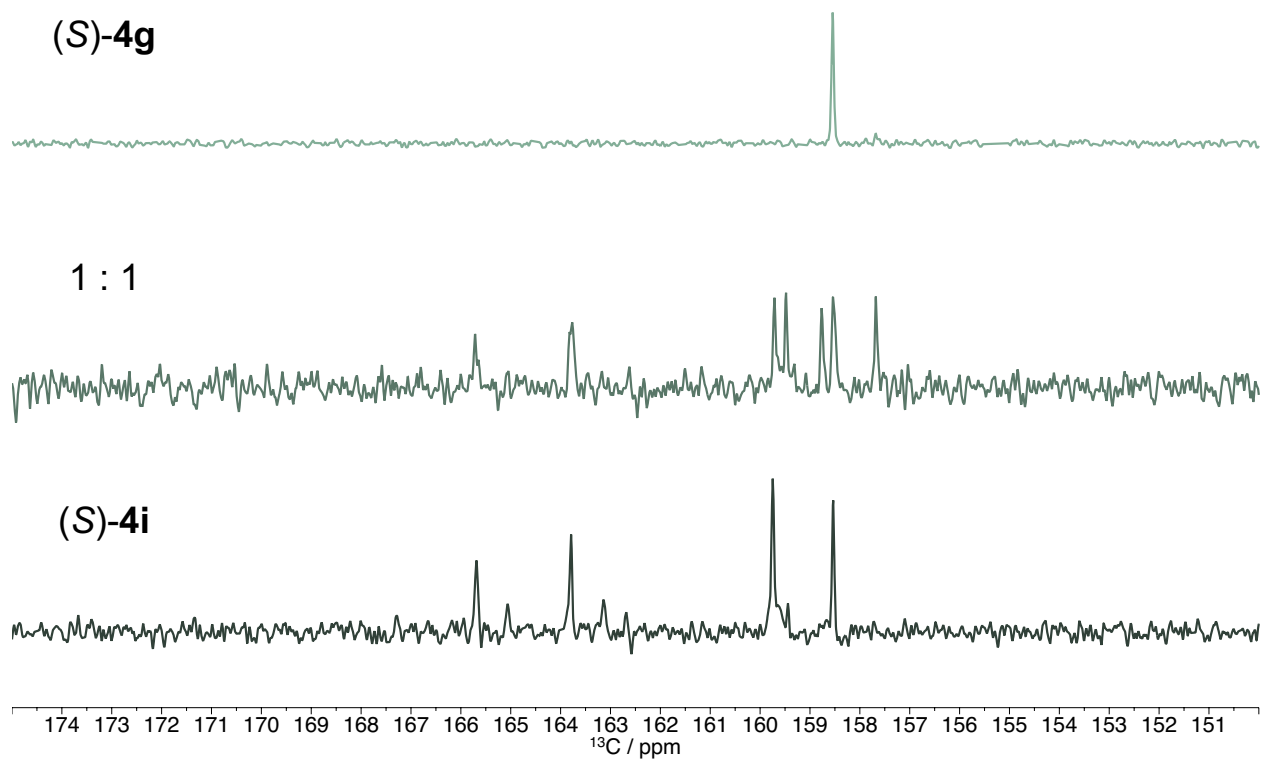
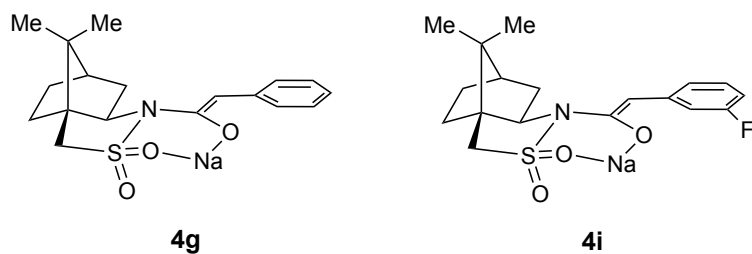

Figure S26. ¹³C NMR spectra of mixtures of (S)-**4g** and (S)-**4i** in 0.88 M TMEDA/toluene at $-60\text{ }^{\circ}\text{C}$ highlighting the enolate and fluorinated carbons. The sealed NMR tubes were aged at $-60\text{ }^{\circ}\text{C}$ for 5 min before spectra collection. A new set of resonances appear in the mixed tube consistent with a dimer model.

PMDTA-solvated enolate dimers

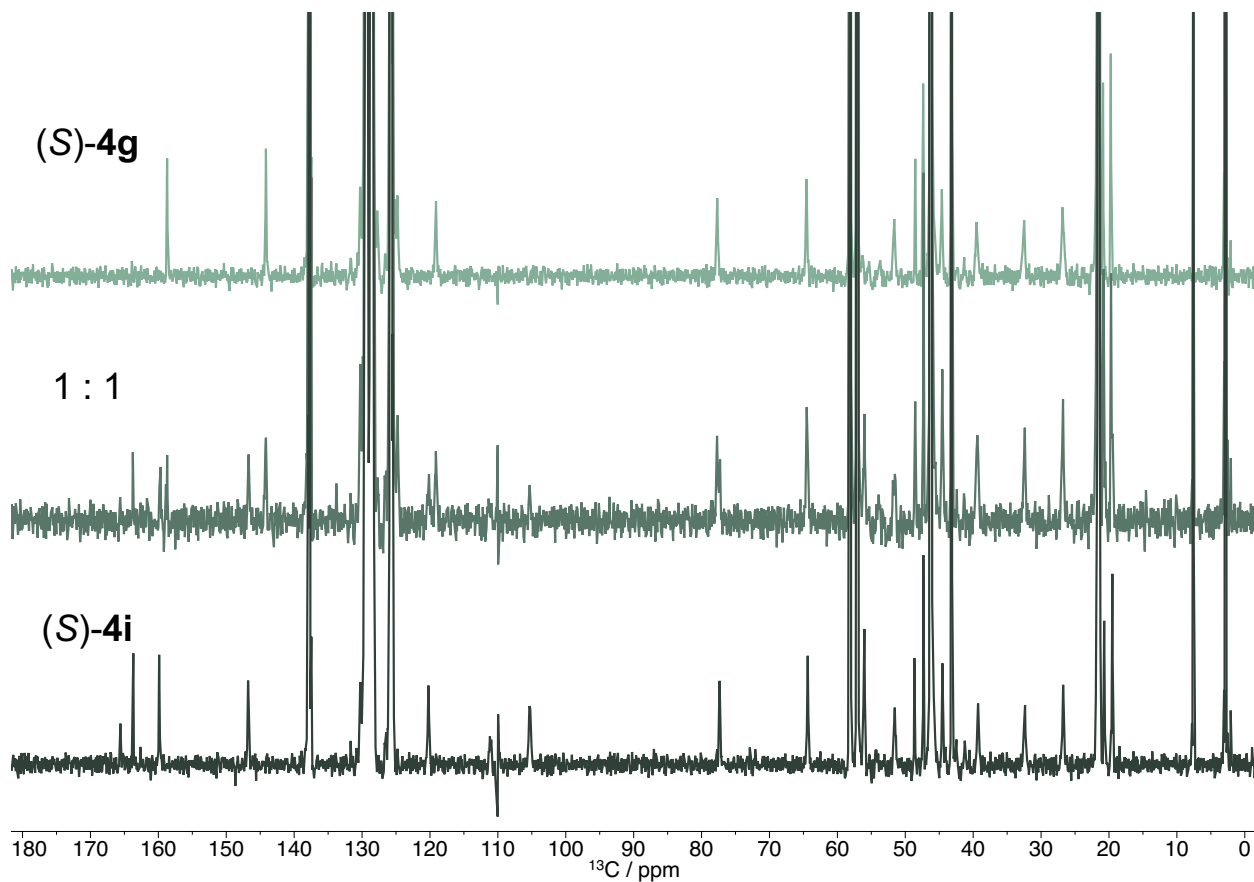
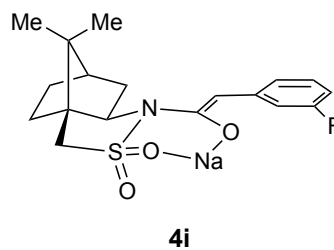
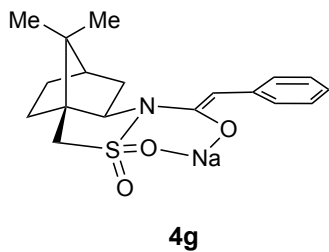
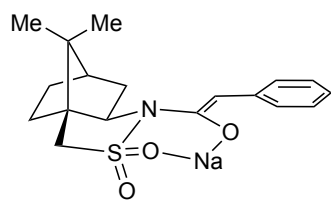
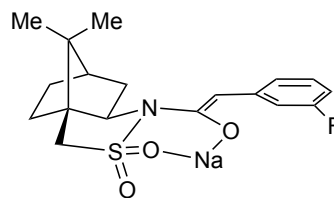

Figure S27. ¹³C NMR spectra of mixtures of (S)-4g and (S)-4i in 0.66 M PMDTA/toluene at -80 °C. The sealed NMR tubes were not aged. A new set of resonances appear in the mixed tube consistent with a dimer model.



4g



4i

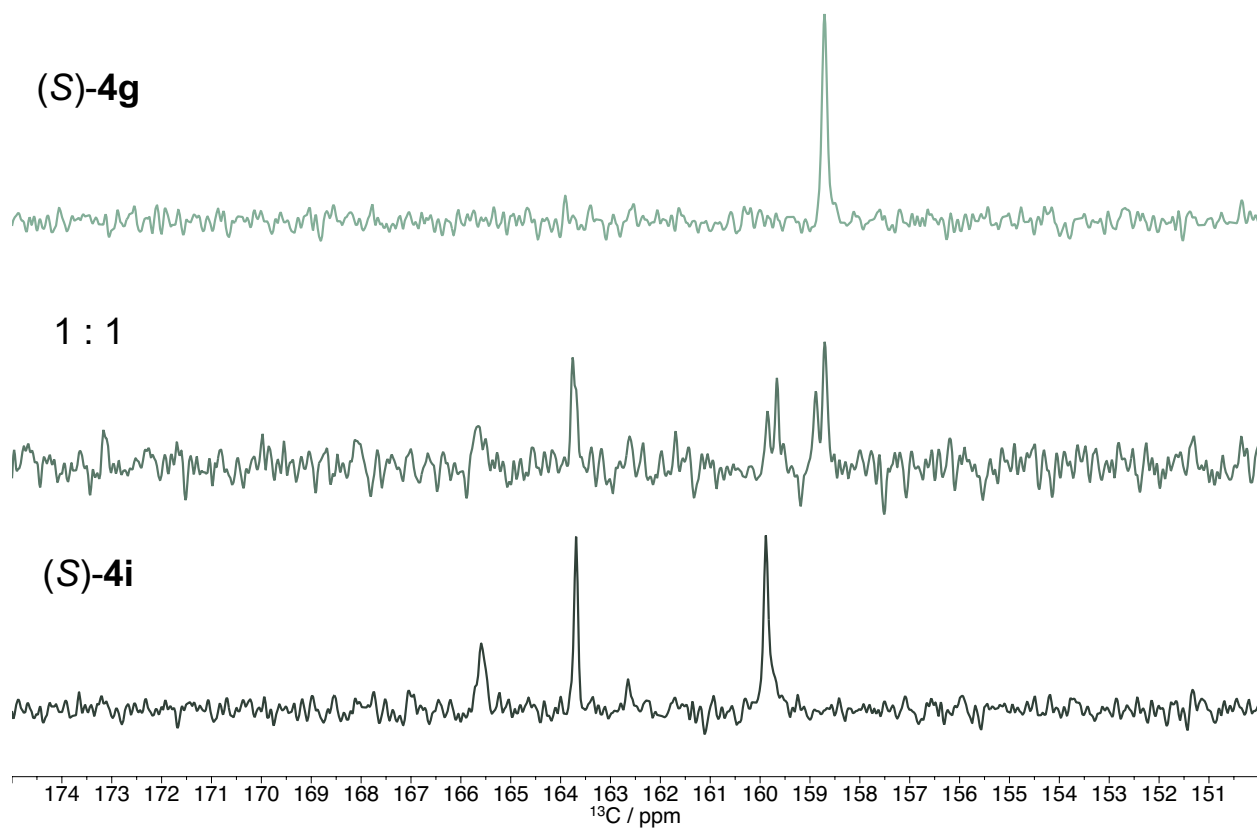

Figure S28. ¹³C NMR spectra of mixtures of (S)-4g and (S)-4i in 0.66 M PMDTA/toluene at -80 °C highlighting the enolate and fluorinated carbons. The sealed NMR tubes were not aged. A new set of resonances appear in the mixed tube consistent with a dimer model.

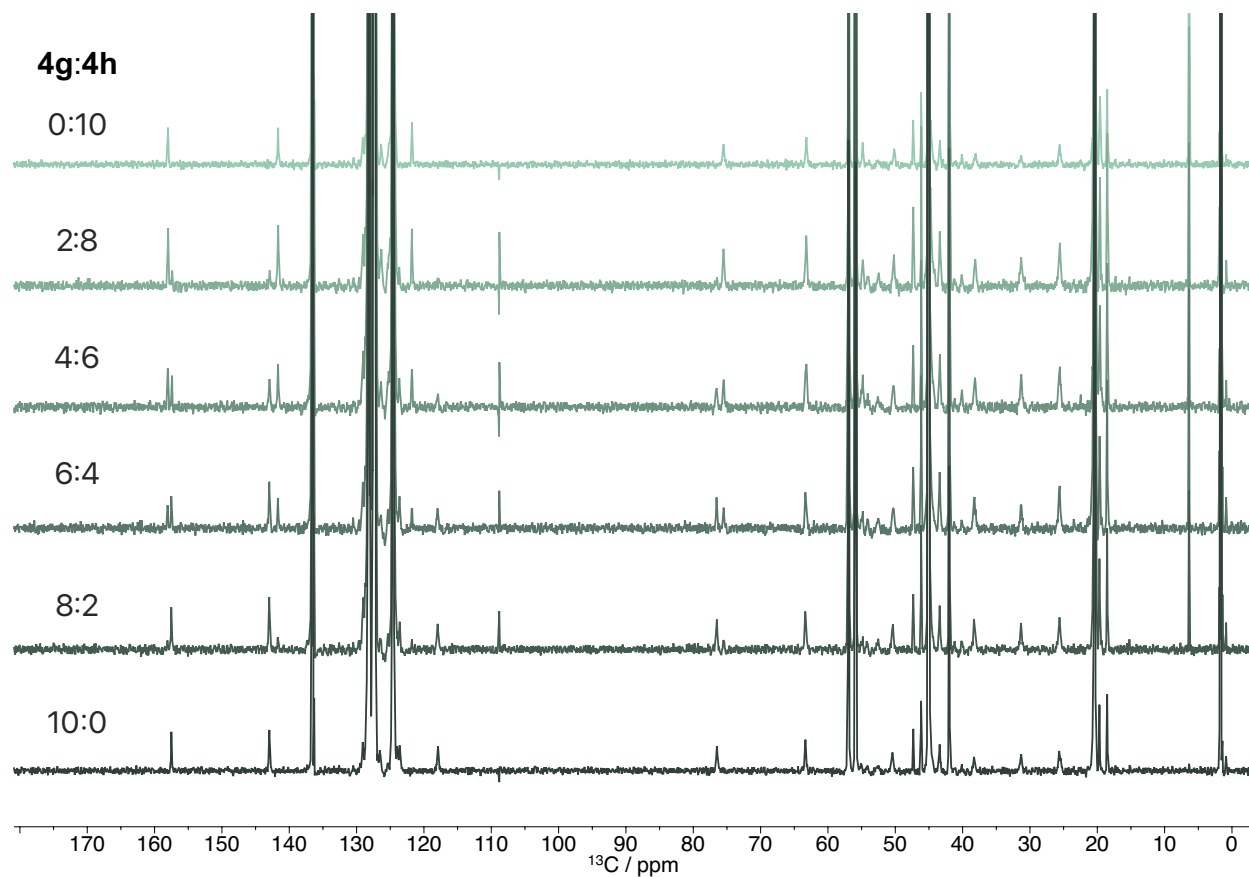
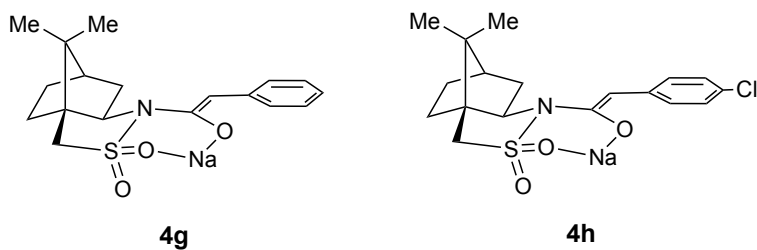

Figure S29. ^{13}C NMR spectra of mixtures of (*S*)-**4g** and (*S*)-**4h** in 0.66 M PMDTA/toluene at $-80\text{ }^\circ\text{C}$. The sealed NMR tubes were not aged. A new set of resonances appear in the mixed tube consistent with a dimer model. **4g:4h** represents the molar ratio of the two enolates.

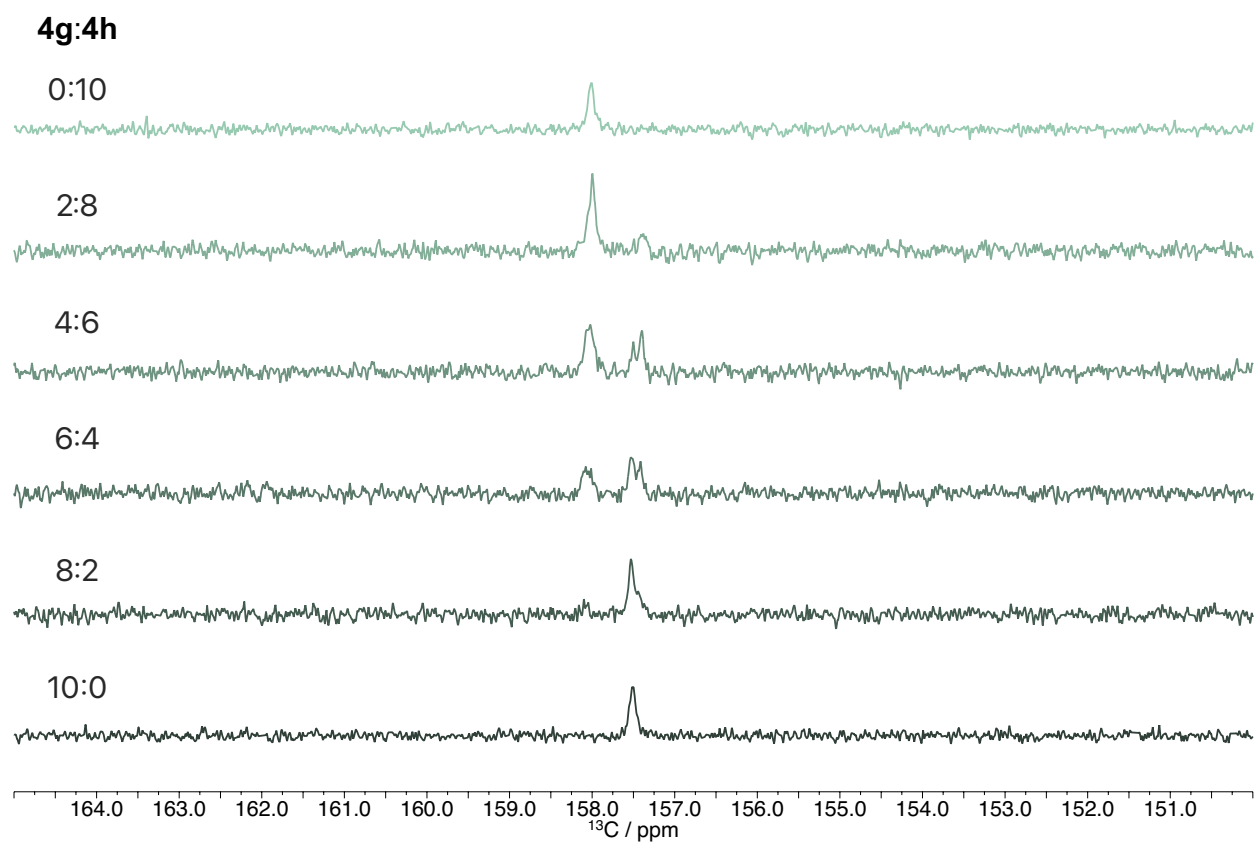
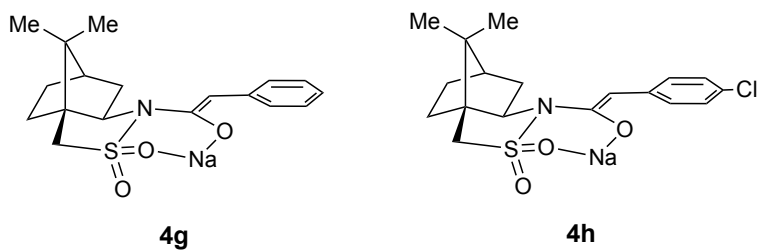

Figure S30. ^{13}C NMR spectra of mixtures of (*S*)-**4g** and (*S*)-**4h** in 0.66 M PMDTA/toluene at $-80\text{ }^{\circ}\text{C}$ highlighting the enolate carbons. The sealed NMR tubes were not aged. A new set of resonances appear in the mixed tube consistent with a dimer model. **4g:4h** represents the molar ratio of the two enolates.

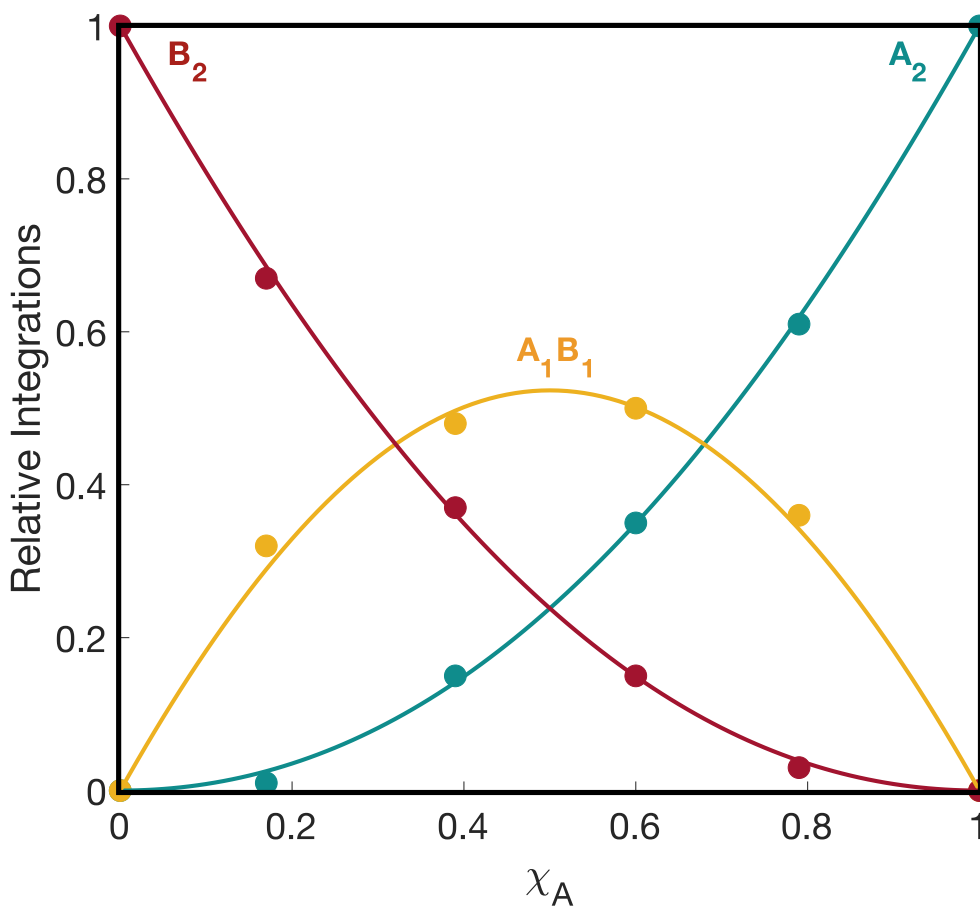

Figure S31. ^{13}C Job plot showing relative integrations of homodimers of **4g** (A_2 , red) and **4h** (B_2 , blue) and the heterodimer (A_1B_1 , orange) plotted against the measured mole fraction of **4g** (χ_A) for 0.20 M mixtures of sodium enolates **4g** and **4h** in 0.66 M PMDTA/toluene at $-80\text{ }^\circ\text{C}$ monitored by $^{13}\text{C}\{^1\text{H}\}$ NMR spectroscopy (Figure S30). The curves result from a parametric fit to a dimer model.

Rate Studies

General procedure for in situ IR analyses

IR spectra were recorded with an in situ IR spectrometer (ReactIR iC 10, Mettler Toledo AutoChem) fitted with a 30-bounce, silicon-tipped probe. The spectra were acquired at a gain of 1 and a resolution of 4 cm^{-1} . All tracked reactions were conducted under a positive pressure of argon from a Schlenk line. A representative reaction was carried out as follows:

The IR probe was inserted through a Teflon adapter and O-ring seal into an oven-dried, cylindrical flask fitted with a magnetic stir bar and a T-joint. The T-joint was fitted with a septum for injections and an argon line. After evacuation under full vacuum, heating, and flushing with argon, the flask was charged with the THF/cosolvent mixture of choice (toluene, 2,5-Me₂THF, toluene/cyclopentane) and cooled to $-78\text{ }^{\circ}\text{C}$ in a dry ice–acetone bath. A set of 256 baseline scans were collected and IR spectra were recorded every 15 seconds from 30 scans. The reaction vessel was charged to 0.025 M **3g** (1704 cm^{-1}). A 1.00 M stock solution of NaHMDS was injected (0.030 M, 1.2 equiv) through the septum, and enolization was tracked to completion (1616 cm^{-1}), typically ~ 10 min. Following full disappearance of **3g**, HMPA was added to the reaction as a 4.31 M (75 v/v%) stock solution in toluene to avoid freezing. For IR studies of the HMPA-free methylation this step was omitted. The reaction was left to stir for another 10 min. At this point, spectral collection was halted, and an additional 256 baseline scans were collected. The spectrometer was configured to collect spectra every 5 seconds from 16 scans. 1 set of scans was collected before addition of *neat* alkylating agent (methyl iodide or allyl bromide) through the septum. The reaction was tracked over 5 half-lives monitoring disappearance of the enolate (1616 cm^{-1}) and appearance of the adduct (1701 cm^{-1}).

HMPA-catalyzed allylation of enolate **4g** in THF

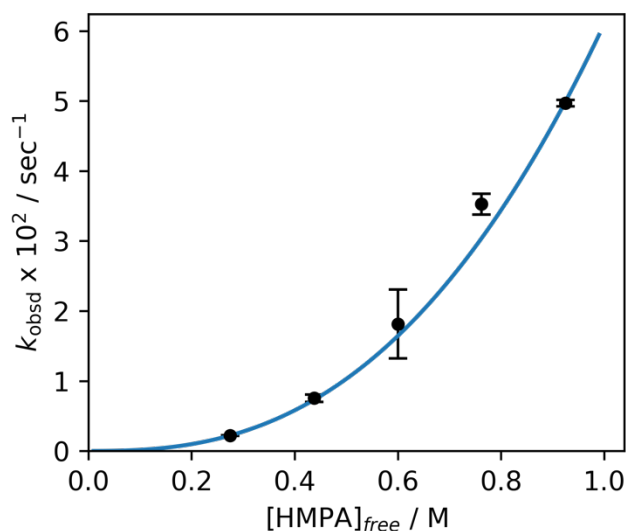

Figure S32. Plot of k_{obsd} against $[\text{HMPA}]_{\text{free}}$ for the allylation of enolate **4g** (0.025 M) with 0.275 M allyl bromide in 9.24 M THF/2,5-Me₂THF at -78 °C. The blue curve depicts an error-weighted least-squares fit to $f(x) = ax^b$ such that $a = 0.061 \pm 0.001$, $b = 2.56 \pm 0.01$.

Table S1. Average pseudo-first-order rate constants (k_{obsd}) at various free HMPA concentrations for the allylation of enolate **4g** (0.025 M) with 0.275 M allyl bromide in 9.24 M THF/2,5-Me₂THF at -78 °C.

[Free HMPA] / M	$k_{\text{obsd}} / \text{sec}^{-1}$	Standard deviation / sec^{-1}
0.275	0.00221135	0.00003754
0.438	0.0075508	0.00052481
0.6	0.0181295	0.00491934
0.762	0.035265	0.00148374
0.925	0.0496805	0.00045326

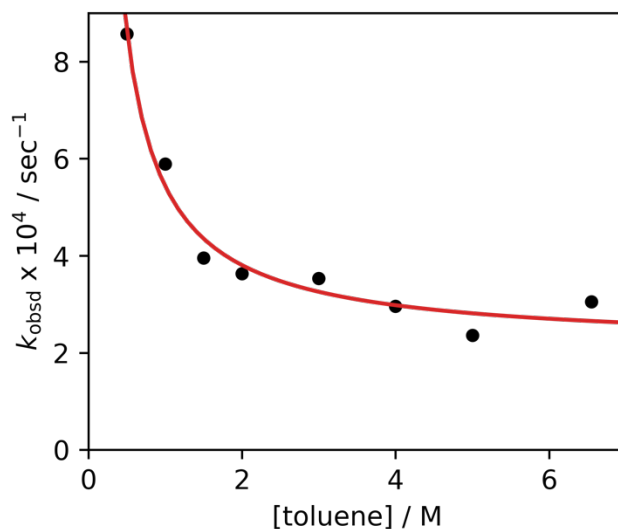

Figure S33. Plot of k_{obsd} against toluene concentration for the alkylation of 0.025 M **4g** at -78 °C with 0.275 M allyl bromide in 0.250 M *free* HMPA in 0.275 M THF using cyclopentane cosolvent. The curve depicts a least-squares fit to the function $f(x) = y_0 + ax^b$ such that $y_0 = 2.13 \times 10^{-4} \pm 0.58 \times 10^{-4}$, $a = 3.30 \times 10^{-4} \pm 0.79 \times 10^{-4}$, $b = -0.98 \pm 0.24$.

Table S2. Average pseudo-first-order rate constants (k_{obsd}) at various toluene concentrations for the alkylation of 0.025 M **4g** at -78 °C with 0.275 M allyl bromide in 0.250 M *free* HMPA in 0.275 M THF using cyclopentane cosolvent.

[toluene] / M	$k_{\text{obsd}} / \text{sec}^{-1}$
6.55	0.00030494
5	0.00021338
4	0.00029606
3	0.00035337
2	0.00036338
1.5	0.00039511
1	0.00058887
0.5	0.00073946

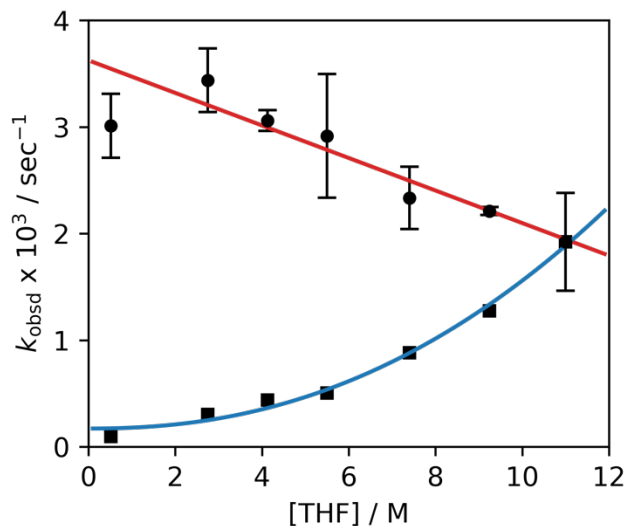

Figure S34. Plot of k_{obsd} against THF concentration for alkylation of 0.025 M **4g** with allyl bromide (0.275 M) in 0.250 M *free* HMPA at -78 °C in toluene (■) or 2,5-Me₂THF (●) cosolvent. The blue curve depicts a least-squares fit to the function $f(x) = y_0 + ax^b$ such that $y_0 = 1.71 \times 10^{-4} \pm 0.57 \times 10^{-4}$, $a = 8.16 \times 10^{-6} \pm 5.10 \times 10^{-6}$, $b = 2.2 \pm 0.2$. The red curve depicts an error-weighted least-squares fit to the function $f(x) = y_0 + ax$ such that $y_0 = 3.62 \times 10^{-3} \pm 0.14 \times 10^{-3}$, $a = -1.5 \times 10^{-4} \pm 0.17 \times 10^{-4}$.

Table S3. Average pseudo-first-order rate constants (k_{obsd}) at various THF concentrations for alkylation of 0.025 M **4g** with allyl bromide (0.275 M) in 0.250 M *free* HMPA at -78 °C in 2,5-Me₂THF or toluene cosolvent.

[THF] / M	k_{obsd} (2,5-Me ₂ THF) / sec ⁻¹	Standard deviation (2,5-Me ₂ THF) / sec ⁻¹	k_{obsd} (toluene) / sec ⁻¹
11	0.00192243	0.00045887	1.92243333
9.24	0.00221135	0.00003755	1.2744
7.4	0.00233345	0.00029239	0.88377
5.5	0.00291580	0.00057940	0.50462
4.125	0.00305995	0.00009694	0.43816
2.75	0.00343775	0.00029861	0.30494
0.52	0.00301025	0.00030017	0.098396

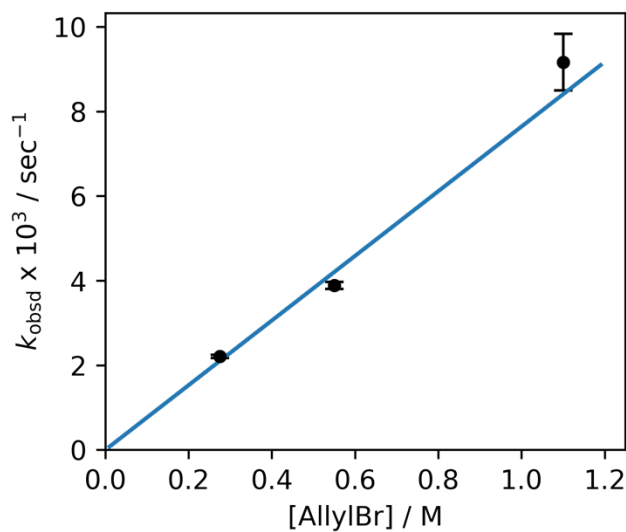

Figure S35. Plot of k_{obsd} against [allylbromide] for the alkylation of enolate **4g** (0.025 M) in 9.24 M THF/2,5-Me₂THF with 0.325 M HMPA at -78 °C. The blue curve depicts an error-weighted least-squares fit to $f(x) = ax$ such that $a = 7.6 \times 10^{-3} \pm 0.1 \times 10^{-3}$.

Table S4. Average pseudo-first-order rate constants (k_{obsd}) at various allyl bromide concentrations.

[AllylBromide] / M	k_{obsd} / sec ⁻¹	Standard deviation / sec ⁻¹
0.275	0.00221135	0.000037547
0.550	0.0038871	0.00008655
1.100	0.00916525	0.00067196

HMPA-free methylation of enolate **4g** in THF

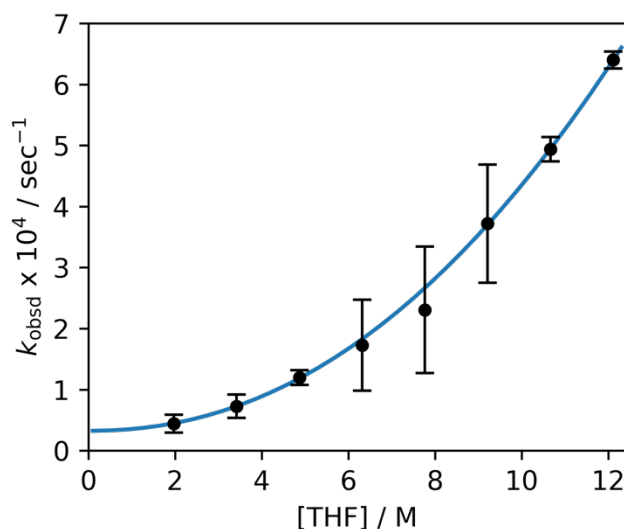

Figure S36. Plot of k_{obsd} against THF concentration for alkylation of 0.025 M **4g** with methyl iodide (0.275 M) at $-45\text{ }^{\circ}\text{C}$ in 2,5-Me₂THF cosolvent. The blue curve depicts an error-weighted least-squares fit to the function $f(x) = y_0 + ax^b$ such that $y_0 = 3.25 \times 10^{-5} \pm 1.76 \times 10^{-5}$, $a = 2.88 \times 10^{-6} \pm 1.88 \times 10^{-6}$, $b = 2.1 \pm 0.2$.

Table S5. Average pseudo-first-order rate constants (k_{obsd}) at various THF concentrations for alkylation of 0.025 M **4g** with methyl iodide (0.275 M) at $-45\text{ }^{\circ}\text{C}$ in 2,5-Me₂THF cosolvent.

[THF] / M	$k_{\text{obsd}} / \text{sec}^{-1}$	Standard deviation / sec^{-1}
12.11	0.00064005	0.000013789
10.66	0.00049399	0.000020032
9.21	0.0003719	0.000096852
7.765	0.00023054	0.000103619
6.32	0.00017296	0.000074529
4.87	0.00011978	0.000012304
3.42	0.00007265	0.000019225
1.97	0.00004413	0.000014592

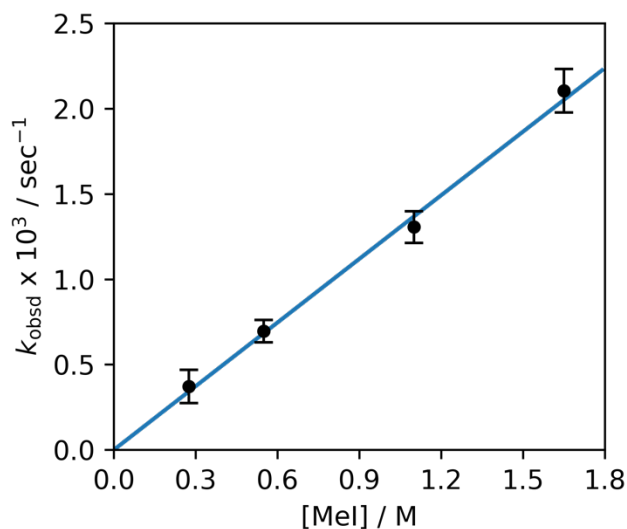

Figure S37. Plot of k_{obsd} against [methyl iodide] for the alkylation of enolate **4g** (0.025 M) in 9.21 M THF/2,5-Me₂THF at –45 °C. The blue curve depicts an error-weighted least-squares fit to $f(x) = ax^b$ such that $a = 1.24 \times 10^{-3} \pm 0.05 \times 10^{-3}$ and $b = 1.00 \pm 0.09$.

Table S6. Average pseudo-first-order rate constants (k_{obsd}) at various methyl iodide concentrations for the alkylation of enolate **4g** (0.025 M) in 9.21 M THF/2,5-Me₂THF at –45 °C.

[MeI] / M	$k_{\text{obsd}} / \text{sec}^{-1}$	Standard deviation / sec^{-1}
0.275	0.00037190	0.000096852
0.55	0.00069544	0.000065322
1.1	0.00130560	0.000093621
1.65	0.00210430	0.000127138

Computational Data

General computational methods

All DFT calculations were carried out using Gaussian 16.¹⁰ Prompted by a recent benchmarking of modern density functionals, all calculations were conducted at the M06-2X level of theory using Grimme's zero-dampened DFT-D3 dispersion corrections.^{11a-d} A pruned (99, 590) integration grid (equivalent to Gaussian's "UltraFine" option) was used for all calculations. Where appropriate solvation effects were accounted for by the Self Consistent Reaction Field method using the SMD model of Truhlar and coworkers.^{11e} Jensen's polarization-consistent segment-contracted basis set, pcseg-1, was used for geometry optimizations and the expanded pcseg-2 basis set for single-point energy calculations.^{11f} Basis set files were obtained from the Basis Set Exchange.^{11g} Ball-and-stick models were rendered using CYLview 1.0b.^{11h} A frequency calculation was conducted at all stationary points to ensure the existence of real minima. All reported geometries have exactly zero imaginary (negative) vibrational frequencies.

Solvent molecules

Table S7. Atomic coordinates and single point energies for THF

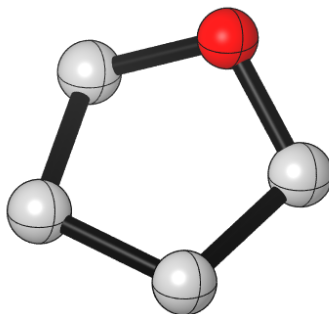

G = -232.197829

G_{SP} = -232.341142

13

THF_THF: optimized structure // E(RM062X) = -232.441249027 A.U. after 10 cycles

C	0.000193531183	-0.001120142042	-0.002218343448
O	-0.003348689250	0.001831686221	1.416587492296
C	1.365118788039	-0.001121684663	1.791131543289
C	2.047552984932	-0.981357489864	0.827081194122
H	3.066742585831	-0.664428870106	0.584974417430
H	2.103795309919	-1.980554397200	1.270795269330
H	1.783097557965	1.012859761982	1.678218028126
H	1.429104810742	-0.291947522954	2.843390856502
C	1.112187907216	-0.980272993237	-0.403542169761
H	1.618244867414	-0.661088421721	-1.319971282967
H	0.700282953596	-1.979292745326	-0.578797908991
H	-0.996733824418	-0.292894433246	-0.344172528780
H	0.219324265658	1.013088007676	-0.374971594194

Table S8. Atomic coordinates and single point energies for HMPA

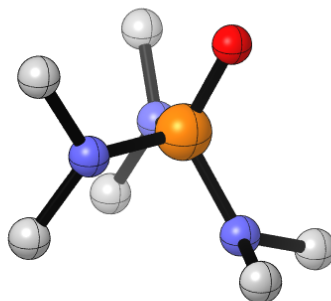

G = -819.785578

G_{SP} = -820.128959

29

HMPA_thf: optimized structure // E(RM062X) = -820.361130487 A.U. after 11 cycles

P	-0.025567914380	-0.020486431481	0.008480120104
O	-0.026238823159	-0.039463510105	1.503272579432
N	1.552424137255	0.010560043168	-0.566672050650
N	-0.669150323789	-1.312082005521	-0.847342777849
N	-0.968902383748	1.252695981677	-0.552968110946
C	-2.115959063406	-1.508981163767	-0.824062535962
H	-2.410540575215	-2.081121762281	-1.712697954941
H	-2.435481950676	-2.067344008013	0.069468297027
H	-2.631888332646	-0.546015040917	-0.839171741873
C	0.059441314170	-2.577467181272	-0.849382434964
H	-0.230652172658	-3.152397040739	-1.737662183623
H	1.136425288508	-2.396917452461	-0.884319044270
H	-0.169309785010	-3.179885506485	0.043397468069
C	1.848724642941	0.037156427109	-1.990312825418
H	1.968232020531	1.064881402612	-2.368577312779
H	2.787521949607	-0.503371417081	-2.174718093747
H	1.053126086421	-0.457449335667	-2.554886583337
C	2.590838342963	0.602188325824	0.263889293610
H	2.321927790131	0.497196681207	1.317282354534
H	3.538278967611	0.075999022163	0.087018812595
H	2.742564642905	1.669373270030	0.035302746091
C	-1.145683415519	1.500930854431	-1.975580712475
H	-2.130727587935	1.958354379539	-2.141230837353
H	-0.381069831579	2.185996113872	-2.375485688864

H	-1.106570173942	0.561381974811	-2.534249620171
C	-1.069617185877	2.450429865001	0.268666840035
H	-2.047780462113	2.920130647876	0.101750075061
H	-0.985396990323	2.179781592731	1.323543724993
H	-0.287890695640	3.187074899832	0.021944367115

Table S9. Atomic coordinates and single point energies for TMEDA

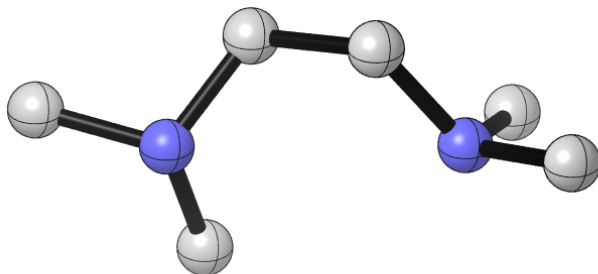

G = -347.303443

G_{SP} = -347.514523

24

TMEDA: optimized structure // E(RM062X) = -347.718043949 A.U. after 10 cycles

C	-0.013217225118	0.095125031841	-0.436366107906
H	0.263321978652	0.265919541559	0.623618828493
H	0.902567895402	0.253097852779	-1.019403875875
C	-1.004339679000	1.143353708496	-0.925866070166
H	-0.493853927271	2.130502770091	-0.903796116092
H	-1.232039484288	0.916089750163	-1.974878555560
N	-0.440101288674	-1.282952304075	-0.655658215173
N	-2.270858907432	1.214151863236	-0.206396971375
C	-3.195052821866	2.090446806160	-0.903726202065
H	-4.157924397869	2.104667509500	-0.380625825906
H	-2.821778927480	3.132026992774	-0.970300616115
H	-3.361720574371	1.720174816157	-1.921422789521
C	-2.096196331996	1.648972332024	1.167543056136
H	-1.612481494862	2.644515205694	1.235440014169
H	-3.074135887570	1.708559642438	1.658514164122
H	-1.484929261444	0.932342228458	1.726562707756
C	0.707025658180	-2.174624330587	-0.704405725177
H	1.286939483951	-2.173401783154	0.240105855939
H	0.366853396725	-3.199703249063	-0.891294290315
H	1.376960016835	-1.882670223618	-1.521000140905
C	-1.378871958061	-1.739450173676	0.359024713696
H	-1.709748738114	-2.756755656119	0.117660644619
H	-0.920169052304	-1.759078198208	1.369029717810
H	-2.251189488810	-1.081606853334	0.378225836429

Table S10. Atomic coordinates and single point energies for PMDTA

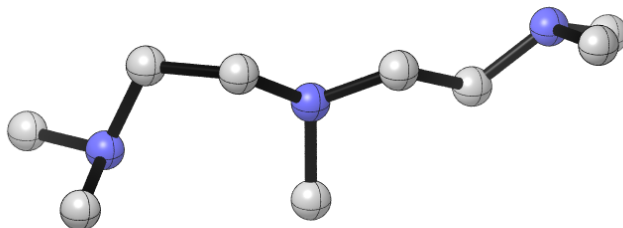

G = -520.365074

G_{SP} = -520.679589

35

PMDTA: optimized structure // E(RM062X) = -520.982019496 A.U. after 10 cycles

C	-0.231120793835	0.215758318805	-0.436123939449
H	-0.140702893332	-0.251013320007	0.564495429766
H	0.792761129534	0.422000685317	-0.770388262511
C	-0.923153152423	1.570610004939	-0.354398258455
H	-0.266307809898	2.252966580183	0.227182351201
H	-0.986687385166	1.968557794805	-1.374735158737
N	-0.830333659925	-0.704619748151	-1.399554436295
N	-2.270612733652	1.571433697696	0.203866427938
C	-2.893872262324	2.868367876499	0.008791698346
H	-3.919715146640	2.847787064238	0.393618410959
H	-2.346689659760	3.682667503933	0.524562869282
H	-2.932112039709	3.104494782516	-1.060466855865
C	-2.279749629287	1.208087570502	1.609393529159
H	-1.657727842915	1.889790848693	2.224097127267
H	-3.307076946316	1.244664611497	1.989247600176
H	-1.908413960486	0.186826716383	1.748010536444
C	0.161314745301	-1.671599922836	-1.863442102606
H	1.031923822071	-1.117439813326	-2.236721387382
H	0.504678524580	-2.311566420373	-1.025310173887
C	-1.996183841558	-1.381038441560	-0.843173038114
H	-2.505809246880	-1.960631910812	-1.620472695091
H	-1.717713964318	-2.072916817454	-0.021851754339
H	-2.696338363783	-0.634633324771	-0.460901279541
C	-0.358982568488	-2.524342404646	-3.015988872472
H	-1.036713686822	-3.321477053876	-2.648112770356
H	-0.945976853949	-1.869018528234	-3.673043863907

N	0.724179980501	-3.100095623432	-3.804792030448
C	0.196147111742	-3.723667168945	-5.005875298811
H	-0.350502925192	-2.982012519227	-5.599014642778
H	1.021388043142	-4.110180925095	-5.614714563689
H	-0.491061704676	-4.563367433300	-4.781262834583
C	1.499048552345	-4.060185749693	-3.035820397597
H	0.873985214412	-4.889566606072	-2.647358116708
H	2.282222361489	-4.488977171544	-3.671035755031
H	1.988344380254	-3.570686965158	-2.187359558844

Unsolvated monomers

Table S11. Atomic coordinates and single point energies for unsolvated enolate **4g** with chelation to the *endo* sulfonyl oxygen.

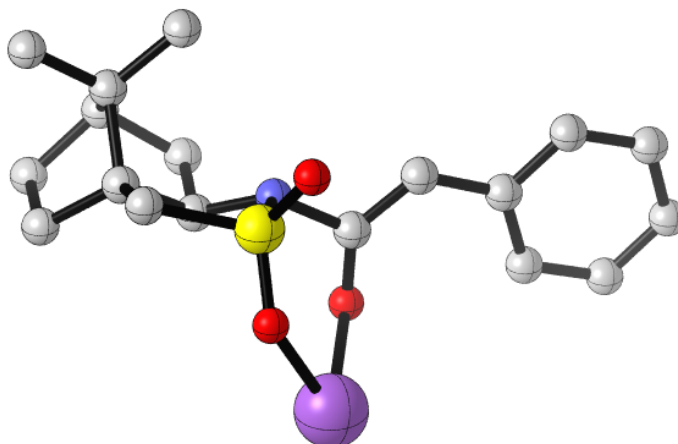

G = -1539.107513

G_{SP} = -1539.754852

46

ES0_endo_thf: optimized structure // E(RM062X) = -1540.10263503 A.U. after 12 cycles

O	-0.188101495584	-1.116530551340	0.806152419149
C	-0.158579921251	-0.150238773631	1.631107683751
N	1.159465706637	0.140676471088	2.247622622814
S	2.144246287763	1.138810014081	1.323660111219
O	2.214464996668	0.644416406712	-0.084556890339
C	3.695210096921	0.700009596401	2.149003881406
C	3.351741486656	-0.476190338863	3.048370504283
C	1.960070032470	-1.027873019658	2.644960536901
C	1.458343861115	-1.728644207760	3.927750460664
C	2.680291748905	-1.619884711654	4.863404369308
C	3.800291172811	-2.504465671398	4.268182078951
C	4.293177342251	-1.692063458787	3.034198775259
H	4.202002129114	-2.245651958271	2.092943901285
H	5.339581877377	-1.385488582250	3.134844902537
H	3.417065480786	-3.492154677228	3.987917763318
H	4.609867580954	-2.664146913346	4.987917320152
C	3.195416869987	-0.187008368412	4.576390877181
C	2.213431324755	0.926678012315	4.949371483380
H	2.549969660357	1.890014460318	4.539669939098

H	1.194029415562	0.760145149220	4.598613973105
H	2.191383869771	1.031369232584	6.042091285584
C	4.526832390639	0.152882056692	5.251145092801
H	4.900531603829	1.119071924095	4.884438762070
H	4.376284961041	0.252429988555	6.333509568828
H	5.312312402247	-0.591143536665	5.093148905222
H	2.453594718076	-1.835138015423	5.913202452800
H	0.577035226963	-1.216945064925	4.328578951675
H	1.179423450135	-2.769230137122	3.733532253008
H	2.037934569751	-1.729586005162	1.803326422618
H	4.039129015106	1.589782383393	2.686681398036
H	4.396376483298	0.457054903827	1.344847007324
O	1.771523612355	2.544461231303	1.481263604429
C	-1.154739425075	0.689672226554	2.051691536740
H	-0.885286933518	1.449214619405	2.780794943675
C	-2.533588516074	0.665466445432	1.586622255085
C	-3.050976450001	-0.306992389187	0.704253681146
C	-3.422141327339	1.663224464360	2.040661187749
C	-4.383401506347	-0.268299924141	0.300837609544
H	-2.393598852596	-1.096736010489	0.353555537400
C	-4.749841998697	1.695071863133	1.634070795101
H	-3.050194971488	2.424894455699	2.725234121235
C	-5.244009195609	0.728727165454	0.756538414665
H	-4.755161016120	-1.034250172078	-0.378396291842
H	-5.405655353114	2.481231495852	2.004738067304
H	-6.283754982919	0.751476921376	0.437237838026
Na	0.852940753579	-0.820996072966	-1.067852373172

Table S12. Atomic coordinates and single point energies for unsolvated enolate **4g** with chelation to the *exo* sulfonyl oxygen.

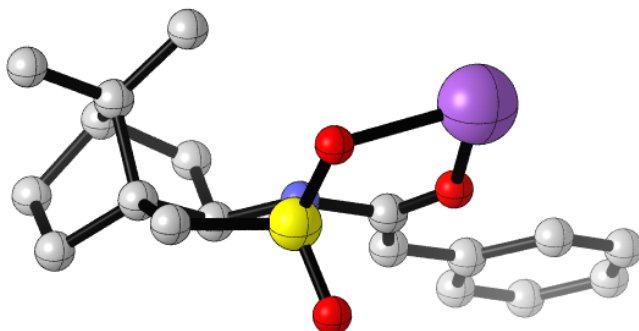

G = -1539.110626

G_{SP} = -1539.757633

46

ES0_exo_thf: optimized structure // E(RM062X) = -1540.10624525 A.U. after 12 cycles

O	-0.001819327637	0.111920451153	-0.030185612003
C	0.002502704797	0.101084757315	1.239453501320
N	1.327652276837	0.080871373802	1.825806379933
S	2.455819184342	-0.873462488002	1.009348828198
O	1.974473146516	-2.238903023303	0.770367251761
C	3.697179196505	-0.864665988220	2.323718654811
C	3.137225473665	0.012860020444	3.424262767075
C	1.594923958281	0.094098458920	3.267180221988
C	1.239869405893	1.419451780708	3.989016319114
C	2.590409450653	1.848817775389	4.595425563252
C	2.959080144797	0.819817892798	5.687933796587
C	3.376089215742	-0.440304006153	4.874796535636
H	2.772870710103	-1.323691363853	5.110995459449
H	4.425690622885	-0.706533473828	5.037538998244
H	2.107818649654	0.622891835186	6.349292641884
H	3.781144944095	1.178112092814	6.316161523095
C	3.586005710752	1.508827024014	3.459619780366
C	3.370908497873	2.304434283641	2.169232037468
H	4.001266163774	1.905218955562	1.362708606189
H	2.339639608114	2.304369221394	1.811823190056
H	3.676416972427	3.345541730902	2.338366160917
C	5.059101722215	1.676186290988	3.840788921207

H	5.705565061525	1.272550327797	3.049247019909
H	5.293458454888	2.743764082946	3.938587270797
H	5.335660098674	1.189788737882	4.780017287423
H	2.606598659598	2.889066726073	4.937999431697
H	0.849720709529	2.154455429756	3.278660223172
H	0.475978790095	1.264160090745	4.758171296192
H	1.111114008894	-0.772718858303	3.740210930205
H	4.633994129634	-0.504881196608	1.885887517597
H	3.800528606548	-1.913900873317	2.618697250208
O	2.952783569059	-0.145468872976	-0.187784820428
C	-1.069022169986	0.130046169995	2.104117752946
H	-0.879577996577	0.075895113478	3.171759595506
C	-2.460081730548	0.266473395745	1.710709541363
C	-2.912885178294	0.334612856940	0.373689131603
C	-3.445217082514	0.340236353044	2.721794457403
C	-4.266882511835	0.476818119022	0.081978472370
H	-2.183747790491	0.269195801435	-0.426930217922
C	-4.793915987371	0.479138070294	2.421900027041
H	-3.131158590280	0.287667039326	3.764104837645
C	-5.221483000411	0.551240922024	1.095070779767
H	-4.580843350410	0.526136719164	-0.959974341901
H	-5.519584860322	0.532383169186	3.232184483617
H	-6.277415969945	0.660236895488	0.857283370941
Na	1.367083864053	0.558723100628	-1.603255647260

Table S13. Atomic coordinates and single point energies for unsolvated enolate **4g** with the enolate oriented *anti* to the sultam ring.

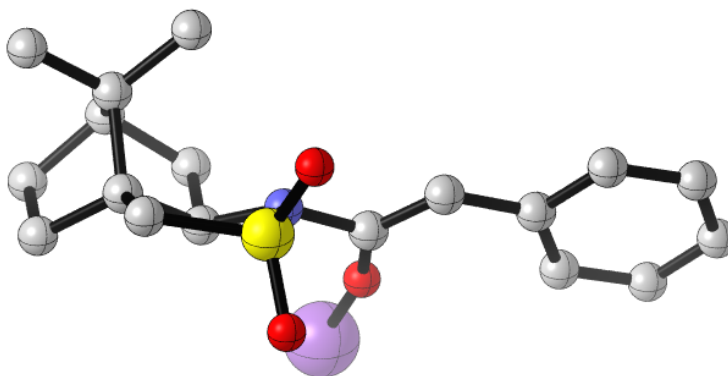

G = -1539.092397

G_{SP} = -1539.741632

46

ES0_pendS_thf: optimized structure // E(RM062X) = -1540.08811398 A.U. after 13 cycles

O	-0.069035322330	1.937202605344	0.993238322165
C	0.014838190164	0.853388658275	1.649854513785
N	1.324285782011	0.576419434443	2.216855595760
S	1.452693919973	0.318506443783	3.886025765433
O	0.843247662365	1.425602938247	4.640274363315
C	3.259303340373	0.480507254652	3.937607807420
C	3.691707654707	0.831532116782	2.527342127497
C	2.462781906246	1.368253622043	1.753032236594
C	2.845947582117	1.131540040668	0.271511997071
C	4.288439426818	0.593034791640	0.372453956206
C	5.182302526967	1.751686962861	0.867480140167
C	4.784319184902	1.902360280967	2.365019722906
H	4.391909673063	2.896590986877	2.606814481910
H	5.628712601498	1.714318004690	3.036109930603
H	5.002179549568	2.668185820777	0.293664997555
H	6.244649710568	1.508728561979	0.760849084736
C	4.213176777097	-0.327172434113	1.616860336962
C	3.280842696139	-1.531874378186	1.457197672376
H	3.082383880912	-1.997728406452	2.432516093898
H	2.313842522822	-1.296293696806	1.009536210718
H	3.777182604271	-2.284959049411	0.830858135146

C	5.566684751702	-0.875947593641	2.076789864607
H	5.446978409905	-1.441045841020	3.011372399798
H	5.956066468750	-1.573397034153	1.324203473006
H	6.328292138907	-0.109712429997	2.245172253132
H	4.646059794085	0.113348065223	-0.545167403943
H	2.162527296242	0.415912850034	-0.196580107003
H	2.809626905126	2.060020497532	-0.312304726159
H	2.298362109447	2.433732229059	1.970349317288
H	3.661361794189	-0.467129564768	4.310324770512
H	3.456522568162	1.277308269843	4.661492567676
O	1.020013708686	-1.042454062520	4.224317726091
C	-0.949085142737	-0.103558039664	1.867172397990
H	-0.642383526588	-1.002633783985	2.395091595737
C	-2.342033448571	-0.017794242877	1.470469340579
C	-2.925221028835	1.086976774965	0.810087127416
C	-3.195266307691	-1.107794088959	1.758684425570
C	-4.274060031369	1.089627202428	0.464829350620
H	-2.303320926578	1.944727080151	0.577244731715
C	-4.538759071365	-1.099127612257	1.409029781035
H	-2.779646666732	-1.974373371340	2.271967398265
C	-5.095522484406	0.001916921966	0.755607284829
H	-4.690219794698	1.960406154193	-0.040472541364
H	-5.159705369981	-1.960504319130	1.650668242505
H	-6.148127656738	0.011122013041	0.481244544945
Na	0.295685973029	3.599576357167	-0.170335355094

Table S14. Atomic coordinates and single point energies for unsolvated enolate **4g** with the enolate oriented *syn* to the sultam ring.

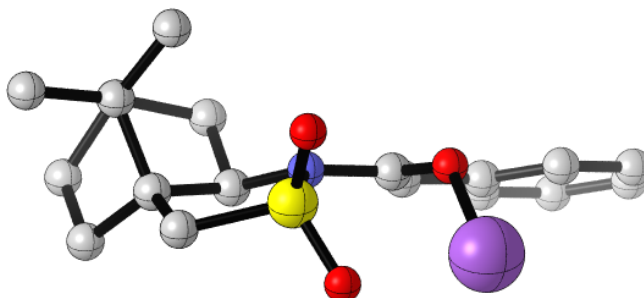

G = -1539.109449

G_{SP} = -1539.756294

46

ES0_pendS_thf: optimized structure // E(RM062X) = -1540.10477389 A.U. after 13 cycles

O	-0.143335767427	1.420294805344	0.505311520738
C	-0.087493619983	0.563214988897	1.440338234170
N	1.237919056403	0.356730045411	1.979079424556
S	2.511351132574	0.723354638486	0.932383137470
O	2.265408593839	0.167939641409	-0.428536649333
C	3.742137879867	-0.301246393086	1.767730452662
C	3.122188647870	-0.704180709048	3.087199729193
C	1.578295638094	-0.711605090833	2.925209572972
C	1.074317306571	-0.512902219817	4.378524392320
C	2.374381945497	-0.602118549461	5.200880822460
C	2.910237078305	-2.046604797888	5.075510271877
C	3.478863268413	-2.099597816289	3.627462931453
H	3.023516311882	-2.884458152388	3.013749488237
H	4.562067583940	-2.259834396117	3.616747342352
H	2.110869358429	-2.779668856861	5.232772850960
H	3.688900725164	-2.253131755428	5.816919826003
C	3.367445610174	0.207621598767	4.332211599184
C	2.997511117100	1.684279832847	4.171502322840
H	3.708332210408	2.188622288868	3.504424909449
H	1.996604184716	1.855696962752	3.770022707710
H	3.062182315381	2.173960606023	5.152357451349

C	4.815619874628	0.164406058338	4.826457795338
H	5.490103649093	0.585855791319	4.068443704360
H	4.912672764623	0.783371548655	5.727388444605
H	5.173689913826	-0.838466177251	5.074659168868
H	2.265147229041	-0.253892179009	6.233568363498
H	0.578880373385	0.456817199462	4.487012877775
H	0.355436415020	-1.288721050551	4.662702518204
H	1.240626151029	-1.670596198313	2.507102268124
H	4.655147910746	0.297348701932	1.850671718857
H	3.908474001759	-1.151397121997	1.097731103696
O	2.854682682475	2.148036267737	0.962455423790
C	-1.115659751022	-0.171572849283	1.993661149036
H	-0.888455251504	-0.888711685091	2.775609278500
C	-2.512545684219	-0.067359307472	1.613727129870
C	-3.028758217428	0.867129442600	0.686595433698
C	-3.442464903399	-0.951700941432	2.208239121437
C	-4.386312943131	0.896735687636	0.377634265054
H	-2.348287427784	1.573910069129	0.223382512645
C	-4.794075744501	-0.915954514789	1.893328949448
H	-3.081120167199	-1.681880147432	2.932195630176
C	-5.283485973541	0.009412674737	0.969556021744
H	-4.748837366709	1.632853331304	-0.338958051235
H	-5.473833889899	-1.617645046200	2.374553163042
H	-6.342064745175	0.039593142553	0.720964219763
Na	0.668340759353	1.374523559101	-1.477204813708

THF-solvated monomers

Table S15. Atomic coordinates and single point energies for THF-solvated enolate **4g** with chelation to the *endo* sulfonyl oxygen.

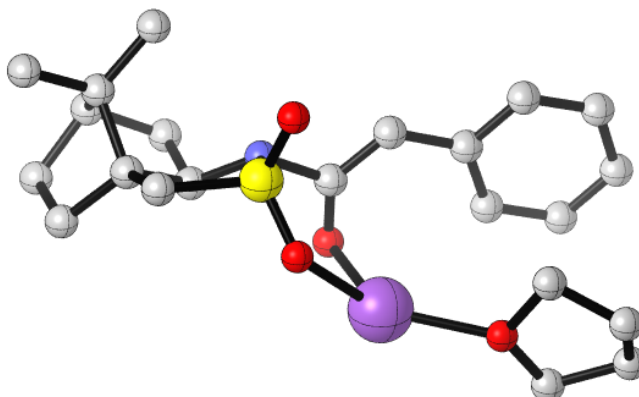

G = -1771.322403

G_{SP} = -1772.105445

59

ETHF1_endo_thf: optimized structure // E(RM062X) = -1772.56774264 A.U. after 12 cycles

O	0.418079681613	-1.663188654702	0.838819723804
C	0.292788786107	-0.555488911019	1.439381653394
N	1.442861782521	-0.127889768046	2.267370708413
S	2.455657907902	0.934916858613	1.434517377727
O	2.579958907629	0.502669327741	0.012404937894
C	3.980184630273	0.514745957805	2.318767649951
C	3.587110338045	-0.556210719867	3.318691307970
C	2.257338674427	-1.202059613172	2.855741028421
C	1.667601509330	-1.788855657401	4.159338462142
C	2.793866465820	-1.529836316281	5.181668337483
C	3.990480342886	-2.425213855428	4.786580000087
C	4.562286547929	-1.729892931684	3.516352678769
H	4.568557491565	-2.382448530547	2.636361252216
H	5.586634288792	-1.373686730211	3.668292858303
H	3.666818092489	-3.452774318528	4.585930562616
H	4.738151518759	-2.471393475076	5.585207059829
C	3.289015999747	-0.114635126155	4.787070588561
C	2.244331687700	0.991704291541	4.953073796194
H	2.595338590768	1.924959596453	4.490403822300

H	1.272699018747	0.755559229109	4.516568211543
H	2.104011810928	1.193249444531	6.023295027280
C	4.542816575848	0.343587411761	5.536742313636
H	4.918078700173	1.284796835179	5.111482007453
H	4.291772841745	0.539971764082	6.586872412529
H	5.362358409457	-0.380046567135	5.522457415465
H	2.479254535325	-1.641105498386	6.225068749692
H	0.736791833509	-1.276386054924	4.424250640219
H	1.443522402987	-2.855468495178	4.055192987577
H	2.432845587483	-1.976743325827	2.099582668096
H	4.358929990343	1.439928809856	2.764790941516
H	4.673453669004	0.158845415111	1.550021888926
O	2.049509309830	2.326418573138	1.640140225209
C	-0.716402244706	0.375398541470	1.372028788449
H	-0.607587951358	1.271856797492	1.976950667664
C	-1.879282920806	0.290151956848	0.502768565433
C	-2.213311770445	-0.845566329348	-0.268374149360
C	-2.730771204488	1.412268927155	0.397457280234
C	-3.318618359949	-0.833537236059	-1.115948068890
H	-1.603887261129	-1.740856070183	-0.181160092415
C	-3.832992968381	1.414895047876	-0.447015236120
H	-2.503611933248	2.298557129486	0.989118498523
C	-4.133851006995	0.292335994027	-1.221302503666
H	-3.552426096850	-1.726236553256	-1.695509597001
H	-4.463008466142	2.301163169856	-0.503751486437
H	-4.996645799905	0.292106256236	-1.884396236398
Na	1.057526821043	-0.759994884676	-1.116699197678
O	-0.194079363194	-0.139505186395	-2.832871188434
C	-0.893402381409	-0.996399996901	-3.756937002144
C	-0.777597716833	1.176539859326	-2.846653130000
C	-1.963035958111	-0.126187459888	-4.415710115344
H	-0.160140040892	-1.369436469738	-4.482099822837
H	-1.314963529026	-1.846313529928	-3.207169540629
C	-1.419309212401	1.289696981446	-4.217191274549
H	-1.525545436742	1.248783959709	-2.045270423089
H	0.024526710989	1.898618361249	-2.664001069216
H	-2.920048298283	-0.235739589509	-3.892896510791
H	-2.112673594228	-0.389700696235	-5.467117502690
H	-2.196575324930	2.059203156805	-4.251366376523
H	-0.659210105578	1.523673323860	-4.973014514883

Table S16. Atomic coordinates and single point energies for THF-solvated enolate **4g** with chelation to the *exo* sulfonyl oxygen.

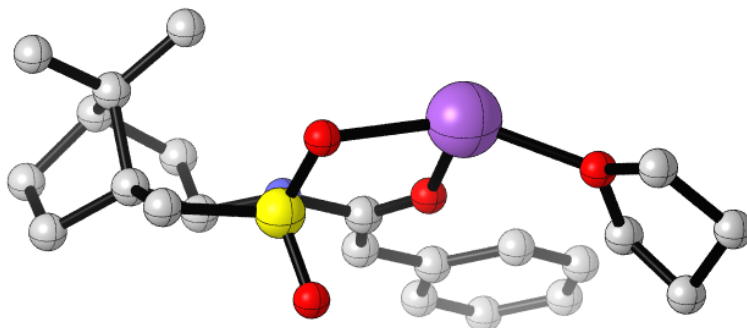

G = -1771.322186

G_{SP} = -1772.106579

59

ETHF1_exo_thf: optimized structure // E(RM062X) = -1772.56774025 A.U. after 13 cycles

O	0.226050684058	0.456749886635	-0.093011559407
C	0.158277581971	0.159460605044	1.137740334673
N	1.440632803674	0.124787587363	1.809142450432
S	2.717593827634	-0.465623902391	0.874698258045
O	2.414112322157	-1.763972849386	0.259947985492
C	3.871586616182	-0.680113198117	2.250242844714
C	3.157315773837	-0.168828203402	3.484040881354
C	1.626223346286	-0.196645522669	3.226632880190
C	1.086372662164	0.864584277214	4.220064607142
C	2.344271656188	1.249387752802	5.023266706630
C	2.763590745007	0.015478552592	5.854145201204
C	3.364601901739	-0.950989428254	4.792216072235
H	2.852726513165	-1.918677873490	4.752943375601
H	4.426882448457	-1.148545578624	4.969827660150
H	1.903805959310	-0.422725942095	6.373401581296
H	3.503612380136	0.277938323925	6.617309137967
C	3.433459906203	1.304106267893	3.924463718803
C	3.203132704326	2.376767691000	2.856622164359
H	3.923453850252	2.260855171819	2.035205315694
H	2.203109306946	2.365042768474	2.419627248057
H	3.372169378881	3.365548878392	3.303399287787

C	4.854676866875	1.509157275795	4.455446447196
H	5.585553941085	1.387796709005	3.643909612152
H	4.959013360133	2.533411556158	4.835324502526
H	5.134225869017	0.827030218782	5.262847293696
H	2.225496179015	2.165075993190	5.612506616525
H	0.658999504184	1.716091098359	3.682154732191
H	0.301505908275	0.449707446252	4.861316025445
H	1.216679492769	-1.196086412883	3.433788293518
H	4.787025461664	-0.136713566102	1.995153724641
H	4.072250697734	-1.755766870342	2.283071002857
O	3.194001481380	0.591533613572	-0.053259064984
C	-0.961025135045	-0.108551539332	1.897185319353
H	-0.833125331986	-0.395924237825	2.936279598407
C	-2.329132198364	-0.019659576510	1.422244920836
C	-2.698262639318	0.365503784080	0.112738434310
C	-3.381407220409	-0.329937331454	2.314357107307
C	-4.036605438360	0.432112987485	-0.265291657668
H	-1.915304978439	0.608888803288	-0.597711163974
C	-4.713442133457	-0.263409130748	1.927804947612
H	-3.133591535165	-0.630185281451	3.332365662028
C	-5.058247003594	0.119403479798	0.630137372592
H	-4.283794641684	0.733987728544	-1.282693189722
H	-5.492034312179	-0.512551064772	2.647382100351
H	-6.101184188483	0.171619795274	0.325324273476
Na	1.614510818247	1.304351678240	-1.510765080115
O	0.570676914413	0.785908478689	-3.393296259053
C	-0.665254296757	0.057959564148	-3.219577496815
C	1.019748626261	0.687785601292	-4.759059375641
C	-0.757927181411	-0.846276736840	-4.436392164739
H	-0.613485639183	-0.467271985854	-2.261397505898
H	-1.494115348461	0.778855809378	-3.191336520463
C	-0.124521098648	0.028632030481	-5.517381517505
H	1.261200859402	1.693187074443	-5.118790870981
H	1.927310236012	0.070870673845	-4.782529539989
H	-1.788501650522	-1.138780534076	-4.658283664693
H	-0.163200738982	-1.754707446014	-4.279686057223
H	-0.841363138591	0.785038721575	-5.859918697639
H	0.227132800131	-0.533125029207	-6.387939397041

Table S17. Atomic coordinates and single point energies for THF-solvated enolate **4g** with the enolate oriented *anti* to the sultam ring.

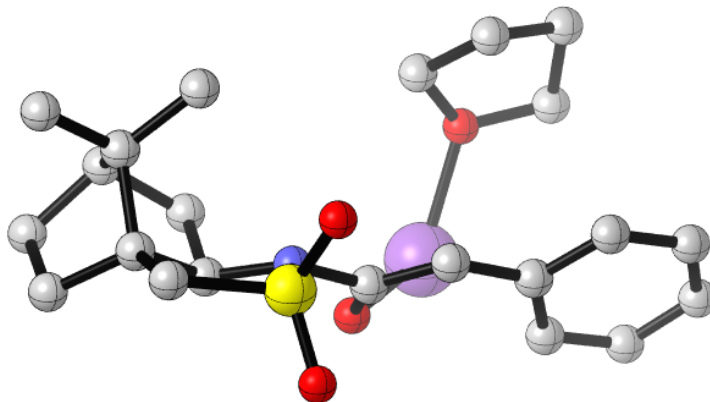

G = -1771.311685

G_{SP} = -1772.096450

59

ETHF1_pendC_thf: optimized structure // E(RM062X) = -1772.56041661 A.U. after 13 cycles

O	0.535481016546	2.166230641710	0.510776190920
C	0.307160300085	1.008564671894	0.973024278860
N	1.421418762936	0.412790586359	1.668814302200
S	1.167593883148	-0.439204599213	3.112833690615
O	0.365839647167	0.347963118245	4.060888369483
C	2.906255624891	-0.422301093397	3.627586719167
C	3.675779090478	0.259002800091	2.515557820112
C	2.695893846433	1.135024450526	1.694498723305
C	3.401264454458	1.262541586780	0.322447406939
C	4.757766767305	0.574337262217	0.571336545373
C	5.545931920913	1.451679476155	1.570391368296
C	4.821298570401	1.200669058395	2.925094231362
H	4.427929998542	2.117554842856	3.377572091276
H	5.479284475554	0.727131438167	3.661411374910
H	5.519526073841	2.507027999761	1.275955534573
H	6.599197323292	1.156436389059	1.621209624058
C	4.354581522859	-0.645445653567	1.437480058380
C	3.437434652171	-1.649202266667	0.732702934097
H	3.077280997922	-2.404155302184	1.444859144248
H	2.557737181548	-1.201801250817	0.265534113958
H	4.011655656099	-2.176231958415	-0.041245321106

C	5.538233914928	-1.443258341568	1.990462676907
H	5.188520791172	-2.184734247400	2.722054707741
H	6.023067641515	-1.995406164785	1.175211274372
H	6.302921840618	-0.829915468031	2.474839581188
H	5.310046313116	0.336327259757	-0.344686577152
H	2.821565757641	0.760984133943	-0.458772300433
H	3.513278462153	2.311649575378	0.030511684148
H	2.552009210507	2.116915525693	2.162841127271
H	3.198174223432	-1.461459063927	3.811445125078
H	2.921103169541	0.140186553808	4.566508421380
O	0.706915776275	-1.802911835303	2.819019415972
C	-0.830097627969	0.229713790743	0.829087348007
H	-0.779807106179	-0.805400694219	1.156938953742
C	-2.047428281104	0.654865484502	0.179358348546
C	-2.381859199604	2.001904151996	-0.111700814172
C	-3.006047659198	-0.320176429953	-0.194964378818
C	-3.554903715858	2.331010702932	-0.790459561130
H	-1.744043243358	2.798823059880	0.269425424803
C	-4.174828680600	0.016271173966	-0.861415901818
H	-2.811511181383	-1.363415764715	0.052917884880
C	-4.455469728224	1.346162089470	-1.189996020949
H	-3.775430570021	3.379624860278	-0.987183834654
H	-4.878707258599	-0.769604702277	-1.132221149044
H	-5.368679657423	1.608238480303	-1.719209771376
Na	-0.096720703931	2.527406459531	-1.534755133212
O	-0.132787210198	0.672470205015	-2.717758518401
C	-1.371612051254	0.259672600922	-3.335544046765
C	0.642646778193	-0.477553568223	-2.331242202613
C	-1.291851078096	-1.258728455871	-3.449497255018
H	-2.199398444221	0.578249955327	-2.688824732958
H	-1.456344960106	0.760364736704	-4.306177194342
C	-0.344475020651	-1.630547441739	-2.308443788795
H	1.438585555006	-0.632246964303	-3.073282535973
H	1.088987467199	-0.273779869002	-1.351645241764
H	-0.855830650858	-1.547365910666	-4.413762878940
H	-2.277809788463	-1.726754514683	-3.364385250759
H	0.145792297687	-2.598634749296	-2.450376143688
H	-0.876589076977	-1.642058767583	-1.350226168727

Table S18. Atomic coordinates and single point energies for THF-solvated enolate **4g** with the enolate oriented *syn* to the sultam ring.

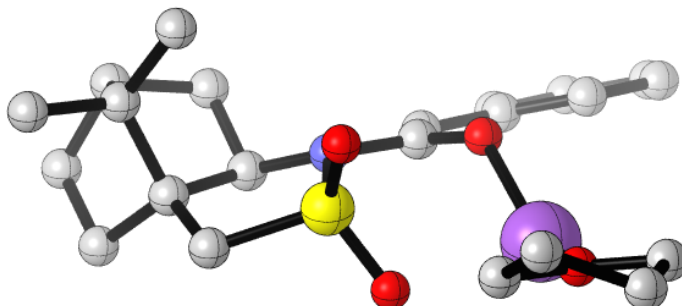

G = -1771.320716

G_{SP} = -1772.104908

59

ETHF1_pendS_thf: optimized structure // E(RM062X) = -1772.56613503 A.U. after 13 cycles

O	-0.973841528668	0.292981432680	0.315904848884
C	-0.701489500735	-0.157303007287	1.469129090208
N	0.709115742737	-0.165313622582	1.788652941353
S	1.755200866666	-0.240077754946	0.464363619093
O	1.305253279990	-1.256063540486	-0.524562755500
C	3.168682468501	-0.892800795086	1.381027344600
C	2.817377017606	-0.750674936791	2.845041932342
C	1.272403807721	-0.799708112106	2.985612439431
C	1.020516292534	-0.058912616443	4.324781919259
C	2.447590884052	0.157087385002	4.864261629975
C	3.039662936651	-1.231728626264	5.195022822463
C	3.345689757986	-1.839140478576	3.795247481150
H	2.836455249682	-2.792806892545	3.618718878653
H	4.417475333648	-2.005463513194	3.644256202202
H	2.327088803737	-1.840707542432	5.762895556430
H	3.948204232947	-1.148312991432	5.800323545998
C	3.221970778302	0.564169756543	3.587035614805
C	2.739932774216	1.873412109932	2.956907266195
H	3.286876919842	2.078047296612	2.027784275928
H	1.674790146870	1.889962667429	2.717145528389
H	2.948724815954	2.697966164802	3.651665227715

C	4.734229276133	0.697039554335	3.783348331407
H	5.236810340559	0.800862716924	2.811789291330
H	4.949487282495	1.606397948356	4.358692016853
H	5.192669888352	-0.143848455329	4.310993579715
H	2.500333856129	0.873781613436	5.690871810648
H	0.493876961346	0.884466144687	4.151461779835
H	0.411104555223	-0.660723694799	5.007427545312
H	0.923712049860	-1.841401752368	3.027463007129
H	4.049298264999	-0.326835925200	1.060308439498
H	3.256721725189	-1.937880889880	1.065536376900
O	2.028207752005	1.088743799210	-0.095268536181
C	-1.569010279445	-0.623301442425	2.437310515669
H	-1.163484060187	-1.004554307987	3.368698943181
C	-3.014870687416	-0.643984809394	2.319498881877
C	-3.742876198050	-0.116725628534	1.227633769881
C	-3.771098998186	-1.223020522069	3.365571695149
C	-5.133662213184	-0.178360638585	1.195052205718
H	-3.197765901196	0.349109974922	0.413369866098
C	-5.157500748398	-1.281636880304	3.323780500104
H	-3.244151664488	-1.635253340783	4.225972101385
C	-5.857807662310	-0.760689988537	2.233995687161
H	-5.660719348241	0.241653747003	0.339113091477
H	-5.698353334056	-1.738308852497	4.151443135246
H	-6.944123217860	-0.805254170508	2.198651424520
Na	-0.519388013667	-0.470562483419	-1.654439328699
O	0.412345552222	0.184027593267	-3.547223881347
C	1.841572793737	0.394063986620	-3.537055475622
C	-0.155473132482	0.662190433968	-4.782475439512
C	2.107103024029	1.347128103262	-4.690980628506
H	2.121639540867	0.790472214706	-2.556069004770
H	2.335453911505	-0.574517747033	-3.691369157498
C	1.032966364243	0.928803249124	-5.693892109174
H	-0.840955475392	-0.100245303235	-5.165650146055
H	-0.719024256572	1.581089524017	-4.575383513573
H	3.126454327076	1.255583116319	-5.077654561243
H	1.947589632535	2.384374928574	-4.371443773659
H	1.332210891959	0.007938285226	-6.209541511963
H	0.814051236430	1.692149473608	-6.446444294228

Table S19. Atomic coordinates and single point energies for *bis*-THF-solvated enolate **4g** with chelation to the *endo* sulfonyl oxygen.

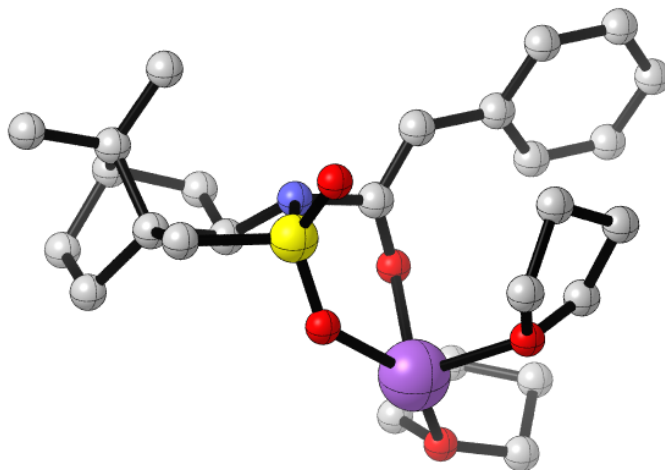

G = -2003.509475
 G_{SP} = -2004.447571

72

ETHF2_tet_endo_thf: optimized structure // E(RM062X) = -2005.02952347 A.U. after 13 cycles

O	1.026585752992	0.858983200558	-0.078046072922
C	0.679537596773	0.403848929685	1.056971708820
N	1.766988144737	0.274267827786	2.064091467750
S	2.116977414801	1.658068754277	2.936126525779
O	2.503037439400	2.776836326225	2.030530943451
C	3.650734472739	1.010925607857	3.654163384034
C	3.993772287628	-0.211191901892	2.812254183765
C	3.046095114686	-0.251909220952	1.581930270840
C	3.014349053392	-1.744281265727	1.187620206982
C	4.057647429268	-2.358178260453	2.142725664424
C	5.444157808151	-1.805194589421	1.738214500657
C	5.415038184311	-0.330620416249	2.239474391392
H	5.577714769511	0.397564735841	1.436831045807
H	6.175900564978	-0.140876505807	3.004098865775
H	5.599282437022	-1.872693434600	0.655600712271
H	6.254956879352	-2.370570027720	2.209175775817
C	3.772872118567	-1.612677383676	3.471013419486
C	2.378665368636	-1.867797409825	4.049757422724
H	2.161712265418	-1.168996679870	4.869955173906
H	1.567855272438	-1.769638715809	3.327395310171
H	2.347052120453	-2.879772375062	4.474177337228

C	4.779477467733	-1.908415964337	4.585930051616
H	4.600118255310	-1.254018658482	5.450209799847
H	4.652777550630	-2.940367146701	4.935893613858
H	5.825822386913	-1.789145704058	4.292341116181
H	4.017066853090	-3.451125096822	2.201300266890
H	2.011522083984	-2.159703934820	1.329842155639
H	3.279647467082	-1.885984817078	0.135069069506
H	3.427602193697	0.374072135689	0.761818716488
H	3.445119082650	0.786378552197	4.705561978253
H	4.376293718074	1.826297055792	3.582396314249
O	1.071725700326	1.949414264018	3.913180422546
C	-0.533533133946	0.004202922533	1.544701473257
H	-0.560781179313	-0.311426479554	2.584024073573
C	-1.790148605109	0.035641553922	0.814212470920
C	-1.864598482083	0.157768447106	-0.587045926949
C	-3.004067279390	-0.054361733330	1.521344745258
C	-3.092416092131	0.230519947963	-1.234520531627
H	-0.936084578157	0.195980987975	-1.150524456267
C	-4.228880532409	0.012064270576	0.869427313263
H	-2.973820648298	-0.164186125274	2.604677845374
C	-4.284281504629	0.167912632225	-0.514410121877
H	-3.119858078445	0.329211607815	-2.318882209219
H	-5.149181107596	-0.051948246190	1.446939162244
H	-5.242284783263	0.226745672575	-1.025562316578
Na	1.715271815856	2.988560354898	-0.067569939035
O	1.983997204215	2.787482589502	-2.291195264243
C	2.373312664937	1.468129503509	-2.691847388649
C	0.954091470120	3.189430636333	-3.190802315062
C	1.098598975805	0.789440706140	-3.215322104809
H	3.143369511561	1.556231849242	-3.471962707283
H	2.788861791737	0.966426722235	-1.814212339264
C	0.086867933672	1.945628247203	-3.356001428420
H	0.441489279886	4.051884959395	-2.753119480423
H	1.408763734814	3.497912605968	-4.145420090714
H	0.748534586250	0.043794902073	-2.496911720996
H	1.284561104011	0.291880913034	-4.172675945414
H	-0.658774948482	1.901987326939	-2.554875844749
H	-0.442990576691	1.937652057822	-4.313630002805
O	-0.125955050475	4.103238539058	0.549291699730
C	-0.479779982595	4.366763047205	1.918984548606
C	-1.239304298035	3.491474885061	-0.134032437289
C	-1.646912595326	3.437214470706	2.206667329501
H	0.401929051223	4.177990051159	2.538562234865
H	-0.769927276682	5.424330913149	2.008438033784

C	-2.387326126292	3.448181578294	0.868950183767
H	-1.474686375714	4.085681285438	-1.026150741496
H	-0.932012345498	2.480796192021	-0.431676631912
H	-2.259708581882	3.783458278457	3.045081482610
H	-1.273881704220	2.431616902432	2.439222442807
H	-3.003798447850	4.352504864250	0.782324731456
H	-3.030345290287	2.575043381943	0.714411065579

Table S20. Atomic coordinates and single point energies for *bis*-THF-solvated enolate **4g** with chelation to the *exo* sulfonyl oxygen.

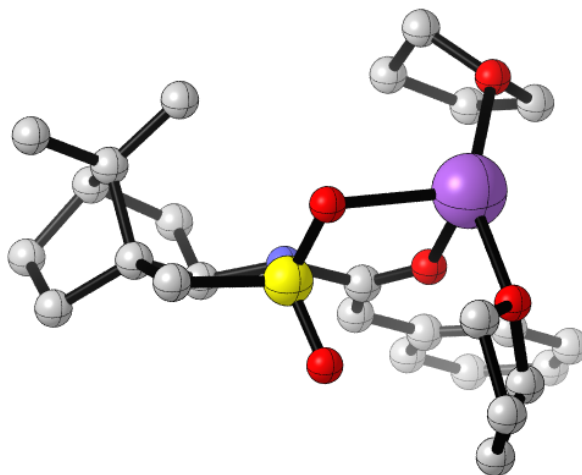

G = -2003.532965

G_{SP} = -2004.452027

72

ETHF2_tet_exo_thf: optimized structure // E(RM062X) = -2005.03209592 A.U. after 13 cycles

O	0.205290515304	0.409388385468	-0.366200082345
C	0.211750533150	0.161706166288	0.873969213586
N	1.531217092369	0.201146877393	1.476607992527
S	2.773400040307	-0.351679268292	0.471037868556
O	2.453941559437	-1.635044657118	-0.171561680793
C	3.983393671734	-0.614426548799	1.790398967399
C	3.346170477616	-0.098871037307	3.063092249803
C	1.801221677786	-0.096919011024	2.884960898555
C	1.334293746983	0.988292915538	3.888389973237
C	2.633460442311	1.327057832615	4.644320249158
C	3.047662969327	0.069979943367	5.445438887528
C	3.597568004012	-0.895507381842	4.354361038567
H	3.075790663785	-1.858211701708	4.328836583510
H	4.664540272433	-1.102320096820	4.488086727160
H	2.191554742023	-0.356279179355	5.980652168134
H	3.812660997380	0.303329681289	6.193111943737
C	3.681446529766	1.360778797701	3.505240440715
C	3.442369978700	2.441707087497	2.449839932988
H	4.173895545321	2.348586899236	1.635520917389
H	2.448657681377	2.406305235717	2.002991978353
H	3.581827867360	3.430628431734	2.907195119783

C	5.125423408739	1.524537411740	3.986918618685
H	5.826325453722	1.342917805832	3.160459867120
H	5.282196927316	2.557025819312	4.324104477169
H	5.400520572146	0.862565625216	4.812502182573
H	2.566788083636	2.238695829489	5.247899555816
H	0.923623993863	1.852818823023	3.355879820655
H	0.555810945902	0.609261626624	4.558925028455
H	1.387730000768	-1.085267024744	3.132122723842
H	4.902960907773	-0.097820104807	1.496362677668
H	4.149618564745	-1.696392022240	1.802676644669
O	3.203936414014	0.737931986497	-0.436849501527
C	-0.857535107159	-0.095466889533	1.708538785602
H	-0.670780737935	-0.285065510154	2.760904963345
C	-2.247756443754	-0.108573444834	1.293022525379
C	-2.685473293752	0.022398964933	-0.045882262417
C	-3.251092346620	-0.264572233421	2.276881191250
C	-4.041174077448	0.008710107285	-0.362290274165
H	-1.941172607609	0.132118200639	-0.828488958037
C	-4.601140020141	-0.278946582625	1.951971950230
H	-2.950158419940	-0.372568995272	3.318864307540
C	-5.013726414473	-0.138761356350	0.625716877670
H	-4.341551657315	0.112027388634	-1.404393260808
H	-5.340195018190	-0.399212647631	2.742805142902
H	-6.070818228396	-0.148517346581	0.369099430034
Na	1.513917800835	1.295680606898	-1.883932768245
O	1.794057492383	-0.563554127841	-3.093163438807
C	0.862921839161	-1.639824636261	-2.844595276412
C	3.090055991485	-1.094647213552	-3.397923259638
C	1.668980627735	-2.928514323775	-2.976881239573
H	0.434384766992	-1.498486897124	-1.847302741464
H	0.071589491917	-1.571229853528	-3.602981483520
C	2.824338585404	-2.508586788098	-3.886647735872
H	3.553036606953	-0.444612332878	-4.147768022782
H	3.702580369133	-1.096195493254	-2.485806774240
H	1.069992307876	-3.747805946264	-3.386875277441
H	2.053025303556	-3.226416660878	-1.995738400922
H	2.505540321493	-2.491766095265	-4.936773231672
H	3.704250829285	-3.153872258271	-3.800216942338
O	0.628173952799	3.340410809674	-1.497960809636
C	1.104037396004	4.065159131019	-0.360825620384
C	-0.802441125897	3.269817489754	-1.382798633971
C	0.242098542606	3.560926663178	0.785797786092
H	2.174297700521	3.859931358853	-0.252749349403
H	0.962712454530	5.143923189823	-0.531767453932

C	-1.127584619947	3.352646511093	0.118754537234
H	-1.240166938413	4.107075371954	-1.943096520917
H	-1.124060905182	2.328771928645	-1.840329429756
H	0.211948524111	4.259473464536	1.628626666015
H	0.631588755376	2.600774776996	1.137419092626
H	-1.801008733232	4.192981907964	0.319028051808
H	-1.606658878254	2.436078156936	0.476250305385

Table S21. Atomic coordinates and single point energies for *bis*-THF-solvated enolate **4g** with the enolate oriented *anti* to the sultam ring. The coordinatively unsaturated sodium prefers to form a pseudo-contact with the *exo* sulfonyl oxygen.

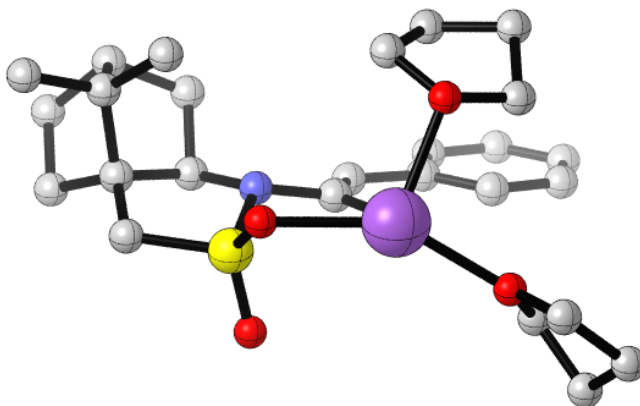

G = -2003.534531

G_{SP} = -2004.455199

72

ETHF2_trig_pendC_thf: optimized structure // E(RM062X) = -2005.03240710 A.U. after 13 cycles

O	-0.000950955364	0.000465839279	-0.000889601929
C	0.000616743008	-0.011326894275	1.263895428295
N	1.323709112119	0.013696384219	1.857139561589
S	2.501759567971	-0.807265692134	0.961756604218
O	2.094729441214	-2.174068216769	0.610062028761
C	3.739595156270	-0.856030490778	2.279439136639
C	3.126535751984	-0.140348579868	3.465385137234
C	1.582284496088	-0.106638515294	3.295924949654
C	1.166100714702	1.115131015783	4.156806980062
C	2.490110055006	1.524962887056	4.830783029247
C	2.889297471794	0.392061456175	5.803597306858
C	3.368743427256	-0.747716781421	4.857820045359
H	2.801732198268	-1.676746808685	4.982133497283
H	4.426984410736	-0.986894102878	5.005490803400
H	2.039922439322	0.085460499234	6.424386166539
H	3.688605947117	0.708804694476	6.481647548752
C	3.511644913142	1.358015845799	3.679895861871
C	3.269606489876	2.282015192690	2.485109563369
H	3.884420597737	1.978194314092	1.626191491152
H	2.230691797699	2.304470801034	2.154077950443

H	3.565772285582	3.304271771123	2.755372538550
C	4.972128158458	1.542759027886	4.099170127205
H	5.642632072113	1.280078791759	3.269233632753
H	5.152994913749	2.597741751971	4.341039793658
H	5.266515267921	0.948694182651	4.968606286443
H	2.458808804802	2.518390648823	5.291158839928
H	0.751726811231	1.910454160866	3.529511265664
H	0.401339707959	0.842580230447	4.891798124319
H	1.130392052552	-1.037065920611	3.669406568532
H	4.650219741353	-0.390645799909	1.888470892391
H	3.913005224449	-1.921541739751	2.459963077307
O	2.955101817670	0.043769798293	-0.165746536126
C	-1.079058255613	0.000840534369	2.125962070057
H	-0.901561863914	-0.041048772865	3.195628606368
C	-2.460693279064	0.142992539525	1.711460402771
C	-2.884824569494	0.228610952293	0.364635938099
C	-3.468207559018	0.224944357388	2.700799117295
C	-4.229639854746	0.394705395144	0.043380132446
H	-2.137467838121	0.153071109640	-0.418288841811
C	-4.807160669276	0.386644774044	2.371091346167
H	-3.178606293935	0.161621081147	3.749632374926
C	-5.205403060382	0.476803832425	1.035507534835
H	-4.519259706029	0.456964732702	-1.005588033589
H	-5.549769609265	0.445099033542	3.165589820122
H	-6.254144541995	0.604347136136	0.776268856932
Na	1.306500723500	0.388066874658	-1.718931097588
O	-0.082241635922	-0.415601155016	-3.263370584367
C	-1.249377757497	-1.120954749939	-2.805628001435
C	0.001094592564	-0.477665450071	-4.699607590368
C	-1.576896156106	-2.084716896069	-3.931750594557
H	-1.005247192719	-1.588176236654	-1.847661465756
H	-2.067478082822	-0.401008546721	-2.652754629226
C	-1.244206004538	-1.232867423839	-5.156837092570
H	0.056799658420	0.542542724938	-5.095098292673
H	0.921985032402	-1.012207654139	-4.963640671394
H	-2.616871441089	-2.423254574156	-3.904353534304
H	-0.920432070308	-2.962226186595	-3.879579852569
H	-2.063453912089	-0.532454004503	-5.359867912299
H	-1.061304664865	-1.817777764812	-6.063171490554
O	0.577726837841	2.525717023519	-1.664679465998
C	0.783245221241	3.002996105648	-0.319475093915
C	-0.821406147500	2.567039028379	-1.989966560071
C	-0.606505888460	3.246747833226	0.258753763611
H	1.349700695415	2.245364007955	0.235484231718

H	1.375259053158	3.926691415006	-0.376548372999
C	-1.432068394267	3.539416354553	-0.994555552705
H	-0.914908007541	2.877511401263	-3.036032176825
H	-1.246580024772	1.560806515350	-1.869667197059
H	-0.614304807916	4.064884129977	0.986225479955
H	-0.978061281574	2.337650244664	0.746095023160
H	-1.277885692148	4.573519675395	-1.329122729572
H	-2.505116152999	3.373350293889	-0.852719504965

Table S22. Atomic coordinates and single point energies for *bis*-THF-solvated enolate **4g** with the enolate oriented *syn* to the sultam ring. The coordinatively unsaturated sodium prefers to form a pseudo-contact with the *endo* sulfonyl oxygen.

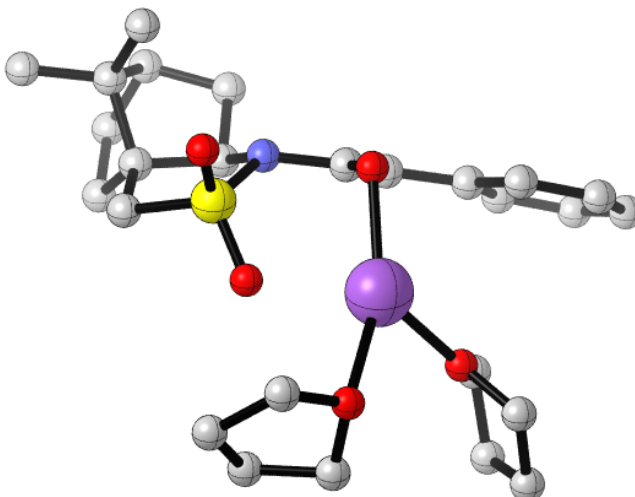

G = -2003.529967

G_{SP} = -2004.449152

72

ETHF2_trig_pendS_thf: optimized structure // E(RM062X) = -2005.02707177 A.U. after 13 cycles

O	0.482126408245	1.827552231048	0.463747288891
C	0.204111934366	0.996349445662	1.377947783359
N	1.365298889296	0.364439447964	1.968251142641
S	2.636790854059	0.121752039268	0.866512598700
O	2.105962287573	-0.399864917285	-0.422733779940
C	3.406499421483	-1.244105094774	1.771881831735
C	2.695844047370	-1.318949940481	3.105355854791
C	1.269691591351	-0.737013264332	2.930773402716
C	0.881016491463	-0.318051603539	4.371115519724
C	2.061200349169	-0.851649694682	5.207934596896
C	2.010863385077	-2.395226191215	5.151446497413
C	2.493065744191	-2.720396049942	3.707944494805
H	1.760491141273	-3.292637472181	3.128043991888
H	3.429361441690	-3.288447566885	3.705007889216
H	0.997261487866	-2.765546795588	5.342574324131
H	2.667382409648	-2.847442761903	5.902080528497
C	3.280831779607	-0.518229244946	4.312612252125
C	3.501230387609	0.979282056462	4.085403793444
H	4.317417769285	1.143468475537	3.369759396066
H	2.624545572199	1.507747262912	3.706336946540

H	3.798913400956	1.442200618090	5.035725295824
C	4.608075416249	-1.089862180995	4.817933479718
H	5.387602750066	-0.973298146294	4.052520435421
H	4.935260916239	-0.529620895757	5.702986725950
H	4.564181134972	-2.147033282467	5.093557636578
H	2.100703500626	-0.442517107220	6.223239052204
H	0.778432251057	0.769496036671	4.439480666551
H	-0.071848272136	-0.763051877544	4.677330388471
H	0.592371776288	-1.505372789812	2.530160361907
H	4.477522173353	-1.024860967531	1.832496234931
H	3.238683290465	-2.131582193483	1.152704015372
O	3.533367813932	1.275262574886	0.781770644073
C	-1.040557482745	0.610352221456	1.840783875321
H	-1.106765270615	-0.145238731481	2.617363230966
C	-2.303045812786	1.118261180056	1.336501663733
C	-2.431748514643	2.156411752818	0.384956766700
C	-3.502104131947	0.524296257139	1.793848497452
C	-3.681736223324	2.541564067354	-0.092530341307
H	-1.536182068982	2.653837223482	0.027599588011
C	-4.744826554272	0.913672131823	1.312142745655
H	-3.441933773488	-0.272103735559	2.535787299443
C	-4.849600644891	1.923806598399	0.353494546007
H	-3.741734622818	3.343722204961	-0.827405266052
H	-5.641887775581	0.423119707446	1.687510751548
H	-5.821673000653	2.229545597157	-0.027508925470
Na	0.415793185628	0.765790466564	-1.471709676093
O	-1.567713712506	-0.046522758982	-2.085158238938
C	-2.560158007123	-0.800620148183	-1.386724043274
C	-2.118805113773	0.234877218644	-3.372943179565
C	-3.067102445749	-1.792968308452	-2.429658648655
H	-2.083285789000	-1.257632572601	-0.514795823473
H	-3.358465402089	-0.122712208095	-1.048857812078
C	-2.924787810577	-1.017642736122	-3.758376465746
H	-2.767342003338	1.119822095348	-3.295906440398
H	-1.285496566460	0.459027417444	-4.046901909809
H	-4.096081643667	-2.105103448856	-2.227444430784
H	-2.436539750082	-2.688925476414	-2.433812783212
H	-3.896514878272	-0.737713080249	-4.176613841708
H	-2.399082693973	-1.613348727941	-4.511466354942
O	1.245914069501	-0.090097408787	-3.387122367665
C	0.890015545194	-1.431541637006	-3.727153002795
C	2.673885614816	0.003648841657	-3.496563943166
C	1.966708285709	-2.278759029357	-3.063807067507
H	-0.121735518259	-1.611621194471	-3.352048500974

H	0.901690886385	-1.545255880851	-4.822736772385
C	3.225300710856	-1.404885389573	-3.208734342591
H	2.927864542765	0.339638874136	-4.510954141272
H	3.010853465594	0.757446999822	-2.778162108193
H	2.070196177945	-3.261681491337	-3.533853142809
H	1.721849850546	-2.417509849085	-2.005297746936
H	3.854178172839	-1.745572340743	-4.038052564295
H	3.826341391773	-1.417862900267	-2.295495045950

Table S23. Atomic coordinates and single point energies for *tris*-THF-solvated enolate **4g** with chelation to the *endo* sulfonyl oxygen.

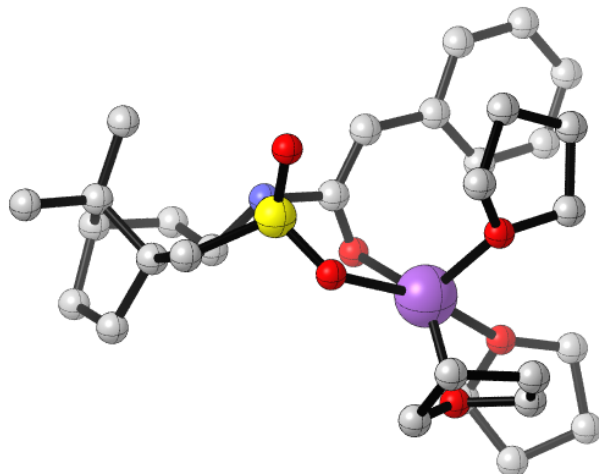

G = -2235.736444

G_{SP} = -2236.791705

85

ETHF3_tbp_endo_thf: optimized structure // E(RM062X) = -2237.48738709 A.U. after 12 cycles

O	0.233879386728	-0.906556350947	0.726012612525
C	0.167042643705	-0.000290918828	1.599953525425
N	1.383422579354	0.192494382531	2.435592189980
S	2.404964680856	1.373756553880	1.805573543228
O	2.520677307661	1.221607519785	0.328277493205
C	3.927817539178	0.765462267791	2.577155509164
C	3.543602397491	-0.537098500104	3.255191579135
C	2.185078584330	-1.015572480977	2.683555294714
C	1.620333501382	-1.922028536569	3.801436022168
C	2.783165501774	-1.965422833545	4.814683277827
C	3.945999282833	-2.738233376008	4.150303404749
C	4.496260834757	-1.734170604398	3.094702554491
H	4.460256434137	-2.125546244231	2.071932620499
H	5.533104803567	-1.448055456989	3.300697579610
H	3.591805638039	-3.668409496926	3.691747761361
H	4.715805514329	-3.010032397331	4.880156586025
C	3.298651420741	-0.503713411935	4.797398583360
C	2.283646062731	0.532028741317	5.287241275476
H	2.635312319419	1.549925840262	5.065685714128
H	1.292042280451	0.426136095137	4.845190260636
H	2.188918776679	0.452659808226	6.378317734157

C	4.584391111233	-0.277417470267	5.596778057885
H	4.966183079694	0.737931261445	5.420454457857
H	4.371231990900	-0.362102859430	6.669966695088
H	5.387723898408	-0.981337967149	5.362470522923
H	2.498255595720	-2.350128019215	5.800057501354
H	0.710402482352	-1.486204110092	4.227381047151
H	1.367113541158	-2.917371754464	3.422222269255
H	2.318657990311	-1.562010641712	1.741803174214
H	4.278835927743	1.545590341697	3.260495024765
H	4.639299483409	0.641734042633	1.754779455146
O	2.025879715201	2.710813226106	2.274610032469
C	-0.842466747526	0.888757448318	1.889765911408
H	-0.686337503300	1.560589991000	2.729923502868
C	-2.099984479250	0.994107390463	1.169199621098
C	-2.413719233558	0.253883384504	0.006728247523
C	-3.080126314716	1.897508164145	1.639060460422
C	-3.638055453495	0.421883836269	-0.637622136972
H	-1.692804736149	-0.460399589074	-0.383908718800
C	-4.300620986665	2.052247266630	0.995115364263
H	-2.866304781610	2.482738152394	2.533327464568
C	-4.593088624273	1.315211875869	-0.154872497252
H	-3.850148660502	-0.164278124281	-1.531574152263
H	-5.030976621629	2.755697162381	1.392260710948
H	-5.548555796955	1.434525967144	-0.661359994447
O	2.324650259325	0.265863560391	-2.831856784240
C	3.615739247930	0.835280785365	-2.607404071137
C	1.743031188584	0.994471862931	-3.918908113975
C	3.376172928908	2.332643598606	-2.724180750396
H	3.957882792113	0.509293778837	-1.621720556360
H	4.312907759427	0.473291225781	-3.380078610219
C	2.334283088928	2.417079753292	-3.854057441136
H	2.006483344158	0.494398092563	-4.862799797461
H	0.655766391252	0.962255609019	-3.792550796170
H	4.292408120120	2.890514487267	-2.942592232500
H	2.956610999198	2.696816162336	-1.779372520185
H	2.802717126841	2.679794721763	-4.808668416670
H	1.563433830433	3.162700526460	-3.636022420143
Na	0.882028818476	0.323311796684	-1.059452695772
O	-0.377486152495	-0.965143073814	-2.459037737234
C	0.349977027506	-2.190974139373	-2.539298980746
C	-1.294039110374	-0.992344894976	-3.550131650105
C	0.654947382805	-2.356023914010	-4.026222059809
H	1.240830731538	-2.107547184542	-1.909499336558
H	-0.280574478261	-3.008431044606	-2.157783593213

C	-0.528851392080	-1.641706428678	-4.715490159256
H	-2.168702591509	-1.596245537022	-3.266071271548
H	-1.621703279480	0.032550995067	-3.747219031643
H	0.739645370863	-3.409580548668	-4.309959880243
H	1.600981825023	-1.857373911889	-4.261420306975
H	-1.172684718631	-2.337429924465	-5.262597683354
H	-0.175390750180	-0.887656036395	-5.425912894982
O	0.250183683852	2.408572163175	-1.564303133876
C	0.577045004908	3.611572361054	-0.867235796364
C	-0.983612221766	2.654453365381	-2.239625380805
C	-0.751694584864	4.075801070994	-0.284400978121
H	1.339135337495	3.373283202347	-0.121177334007
H	0.977862828735	4.345009212959	-1.587537813606
C	-1.779279609556	3.615621292035	-1.338561389344
H	-0.769965574037	3.105997191546	-3.221476431852
H	-1.477260393627	1.688973993272	-2.388175440436
H	-0.770157847913	5.156260558298	-0.111023890615
H	-0.928145959717	3.568993635525	0.671267162575
H	-2.170088737626	4.455673145105	-1.922317072390
H	-2.626888690257	3.106798034829	-0.869306765524

Table S24. Atomic coordinates and single point energies for *tris*-THF-solvated enolate **4g** with chelation to the *exo* sulfonyl oxygen.

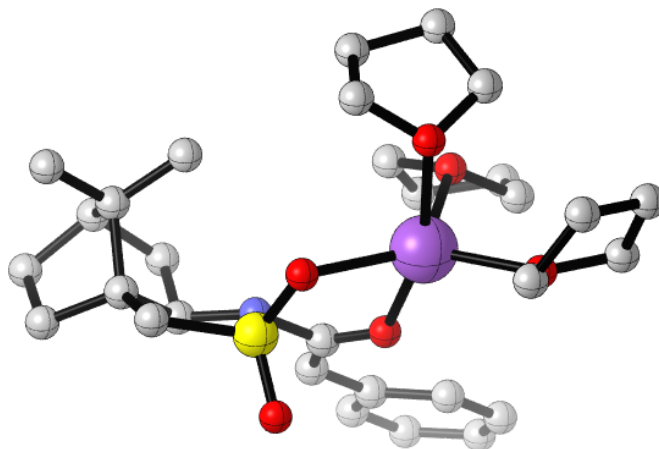

G = -2235.738171

G_{SP} = -2236.794368

85

ETHF3_tbp_exo_thf: optimized structure // E(RM062X) = -2237.48984275 A.U. after 13 cycles

O	-0.436168685660	-0.199515180936	0.356045356009
C	-0.268201792213	0.138105988560	1.561245502590
N	1.114257046902	0.067295218894	2.007287534120
S	1.956937269764	-1.281800622365	1.423606000595
O	1.213060861838	-2.534043886378	1.604318283899
C	3.307854437962	-1.195717175390	2.626304205500
C	3.060562020277	0.046742677173	3.454986716397
C	1.555658994974	0.421559686490	3.358200458885
C	1.552149891213	1.940556141154	3.666365240229
C	3.016870246396	2.207503111898	4.066092503261
C	3.278387053326	1.459086647772	5.394048942065
C	3.358675473811	-0.034730146450	4.962007417459
H	2.626225892747	-0.669832932601	5.471901188966
H	4.349571358473	-0.463032148908	5.145371458534
H	2.471890733663	1.638701912138	6.113923682220
H	4.210866327725	1.788383325814	5.864056073055
C	3.804316278484	1.355554826191	3.040178621891
C	3.625227069648	1.783629217402	1.582515362367
H	4.097165998545	1.054561169345	0.908551535602
H	2.582408823227	1.880072467082	1.279352810273
H	4.123115828543	2.749981646611	1.423922933090

C	5.312078750471	1.293282078177	3.298717490312
H	5.778492027792	0.539966805770	2.648736745864
H	5.765916627891	2.261464724724	3.051773948095
H	5.579978815507	1.056495706745	4.331877323822
H	3.279066903585	3.270702645379	4.094156554548
H	1.248816809280	2.511815672393	2.782313880933
H	0.855434075262	2.186746072748	4.474637038825
H	0.973141472241	-0.147887976658	4.096612403464
H	4.246735737681	-1.189285364107	2.063117684410
H	3.226713196284	-2.121349936587	3.205000386307
O	2.451317694305	-1.000179656970	0.054539449176
C	-1.203258899962	0.590151307467	2.472982848254
H	-0.882117238943	0.839159846190	3.479705791421
C	-2.606583860394	0.803863521334	2.176854397083
C	-3.226367413821	0.457786089201	0.952592905689
C	-3.427795875388	1.407311543175	3.156918118234
C	-4.576546083596	0.718541287175	0.733362749111
H	-2.627501276899	-0.022095252792	0.184708731919
C	-4.774012083038	1.661302286345	2.930073628876
H	-2.984641924840	1.683022363787	4.113804571697
C	-5.365195123375	1.323299688610	1.711216205914
H	-5.020358113798	0.437387114335	-0.221163385121
H	-5.369045136252	2.130240281397	3.712520172624
H	-6.419353816262	1.522781753244	1.531180324788
O	2.680953158340	0.263755232397	-2.844078954947
C	3.864319768188	0.754530461549	-2.214031863609
C	2.284485626454	1.255719146063	-3.797149693786
C	3.555572923061	2.224618566968	-1.976253738967
H	4.024586431572	0.163655982495	-1.308254006739
H	4.722199343522	0.629333553823	-2.894626052055
C	2.784293502422	2.608921013845	-3.251021498912
H	2.744661629785	1.022524583832	-4.768905777160
H	1.195396492850	1.199820314091	-3.893851308339
H	4.453833806602	2.829525192654	-1.813911907084
H	2.911433301578	2.317650607784	-1.093683149108
H	3.443951831723	3.095782371279	-3.977618357418
H	1.950475208458	3.282066888791	-3.032943586830
Na	0.890639775494	-0.179492717352	-1.428985126545
O	0.184441724129	-1.233592953695	-3.301086217181
C	1.108152556110	-2.260933267483	-3.662544158825
C	-0.592577592667	-0.975375376795	-4.468042546152
C	1.577211186870	-1.885497186339	-5.066565099031
H	1.909419960711	-2.273016688968	-2.918132551078
H	0.586694296800	-3.230092842935	-3.653651616559

C	0.386092763625	-1.090360462455	-5.647102153498
H	-1.391381235649	-1.728131272017	-4.539409733889
H	-1.049282700942	0.012018688802	-4.356106400023
H	1.823525131787	-2.771282997167	-5.660215906616
H	2.471097690167	-1.257369722058	-4.999069334637
H	-0.082892041519	-1.603309317521	-6.492614372823
H	0.704565640546	-0.102272845170	-5.994379293691
O	0.244477801217	1.997388243816	-1.675147399833
C	0.353823019183	2.779310503350	-0.472414020344
C	-1.108157584785	2.025480534542	-2.155660882900
C	-1.064324745872	3.206905502564	-0.116138953538
H	0.813669325532	2.159669150892	0.306674763443
H	1.004718841186	3.640330806634	-0.683694495647
C	-1.748797528006	3.228465469894	-1.481733959500
H	-1.077367690005	2.097754187477	-3.248738903133
H	-1.613642203694	1.092775311305	-1.862480811204
H	-1.089279928343	4.170170395361	0.403111722921
H	-1.530443157732	2.449633764497	0.523096497060
H	-1.499099555848	4.146553300894	-2.029087961022
H	-2.838421820430	3.141952420143	-1.421892510845

Table S25. Atomic coordinates and single point energies for *tris*-THF-solvated enolate **4g** with the enolate oriented *anti* to the sultam ring.

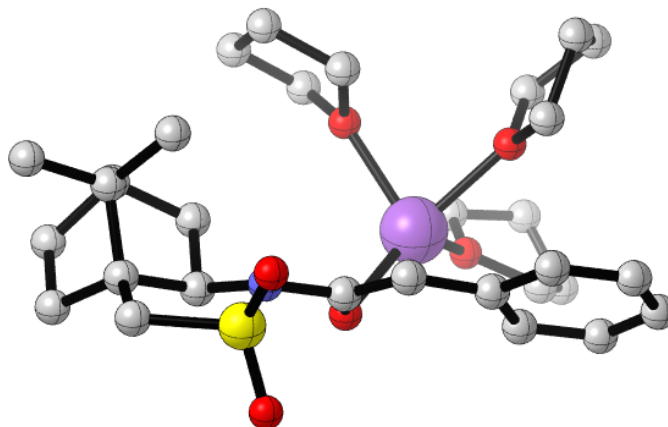

G = -2235.730636

G_{SP} = -2236.789025

85

ETHF3_tet_pendC_thf: optimized structure // E(RM062X) = -2237.48216577 A.U. after 13 cycles

O	0.431457028863	1.451103796887	0.584457886962
C	0.307503370842	0.583685298481	1.494357700324
N	1.545225564475	0.194085872539	2.138963992098
S	1.619198968632	0.105389661101	3.829275579820
O	1.089517301110	1.327323909433	4.453532879934
C	3.431146425487	0.114949627226	3.920149109402
C	3.927615002506	0.144253912846	2.489753377450
C	2.802272625468	0.706460409121	1.587537720303
C	3.162220368772	0.155152792795	0.186825211960
C	4.511736830697	-0.549438068055	0.433795939197
C	5.553223487472	0.546520009413	0.752724228749
C	5.166011052507	1.006314785333	2.188843639763
H	4.919070103451	2.072175311079	2.245217167310
H	5.967171462118	0.816583537389	2.910952924122
H	5.501217146050	1.365910156063	0.026852913110
H	6.573956158351	0.150904136501	0.723025129064
C	4.291880779104	-1.217050413355	1.814671169384
C	3.198454020765	-2.289583802033	1.834316351020
H	2.937384425133	-2.554913795906	2.868155509801
H	2.273340998795	-1.992500314109	1.335215681450
H	3.580004779983	-3.198889307314	1.350684486720

C	5.547323151772	-1.857758445481	2.412265050573
H	5.345681983769	-2.203564730811	3.435501837954
H	5.828669260656	-2.739008081184	1.821531598154
H	6.414691882926	-1.192973083702	2.449517039589
H	4.815197405782	-1.229693018980	-0.371178690150
H	2.387059505001	-0.531628253237	-0.164804203570
H	3.240103516718	0.961869005884	-0.550200285236
H	2.791341789084	1.803563190445	1.596924570833
H	3.732031828573	-0.770765648910	4.489369763506
H	3.684848948308	1.020835591708	4.479741386568
O	1.066447892931	-1.174297472556	4.294394144240
C	-0.836198565080	-0.077633269810	1.917297756748
H	-0.712188725971	-0.880186570366	2.639925646433
C	-2.191737594831	0.240252206322	1.525255455566
C	-2.568421843535	1.312613148211	0.681335972930
C	-3.244968783790	-0.568987111451	2.019748343565
C	-3.900825111613	1.524700228205	0.332134226365
H	-1.808308938850	2.010186407613	0.336006454273
C	-4.568522760925	-0.347382575934	1.672814534013
H	-2.996641464718	-1.390620791973	2.691278939997
C	-4.914494164854	0.697362539710	0.810211764048
H	-4.149790666931	2.364063335025	-0.316416197878
H	-5.342903623449	-0.997542023056	2.077952518469
H	-5.952098600617	0.871008456031	0.533724245099
Na	-0.415273305071	0.736651980298	-1.333286618260
O	-1.088307903054	1.982570333452	-3.062942193432
C	-2.437305961446	2.473318209412	-3.018691359137
C	-0.608557974508	1.947001126693	-4.417487901673
C	-2.645885662449	3.172424927516	-4.353027062166
H	-3.122928532906	1.621917807943	-2.887707001359
H	-2.527504440250	3.140125678064	-2.154825859095
C	-1.806374211424	2.305717463026	-5.291798917356
H	0.200924633121	2.682214519400	-4.514415170676
H	-0.206382997280	0.947233395761	-4.620765045772
H	-2.243125242684	4.191761169624	-4.310654751459
H	-3.701139469465	3.226406896830	-4.636527439723
H	-1.505576154867	2.821973333236	-6.208423474155
H	-2.363546529876	1.403983016891	-5.575218887642
O	0.999522144004	-0.694317638779	-2.344753506077
C	0.959359689420	-1.999533509744	-1.763699792833
C	1.916778881252	-0.750771953080	-3.432108525678
C	2.371134717845	-2.588050018786	-1.948781755748
H	0.656940542310	-1.889749383619	-0.714630418770
H	0.200913366633	-2.603644120615	-2.284596174552

C	3.066779575247	-1.607151662613	-2.914267364976
H	1.427197560334	-1.220860026385	-4.300462245176
H	2.198581327075	0.274165631687	-3.689241893335
H	2.313962164334	-3.598603449980	-2.365197570169
H	2.906097104088	-2.651460438599	-0.995261566460
H	3.599971774743	-2.113138386226	-3.724854602671
H	3.783938026979	-0.977295272693	-2.376666977801
O	-1.936273831552	-0.772738606203	-1.971207989916
C	-2.655671641011	-1.725897019135	-1.170269272511
C	-2.031981828326	-1.108639663444	-3.360003031677
C	-2.984367587989	-2.877533764092	-2.110910429757
H	-2.022671821751	-2.014524555701	-0.323201790467
H	-3.562386880052	-1.240795141216	-0.784397695470
C	-3.136044136993	-2.153664967637	-3.448063758737
H	-2.252054557469	-0.195433622305	-3.922922109609
H	-1.063011391977	-1.506218460966	-3.697823644481
H	-3.882497174120	-3.420923114889	-1.802052868223
H	-2.149330430568	-3.588264728891	-2.155172309944
H	-4.116291737424	-1.663713376445	-3.503824216904
H	-3.025005615638	-2.807099559585	-4.318796991857

Table S26. Atomic coordinates and single point energies for *tris*-THF-solvated enolate **4g** with the enolate oriented *syn* to the sultam ring.

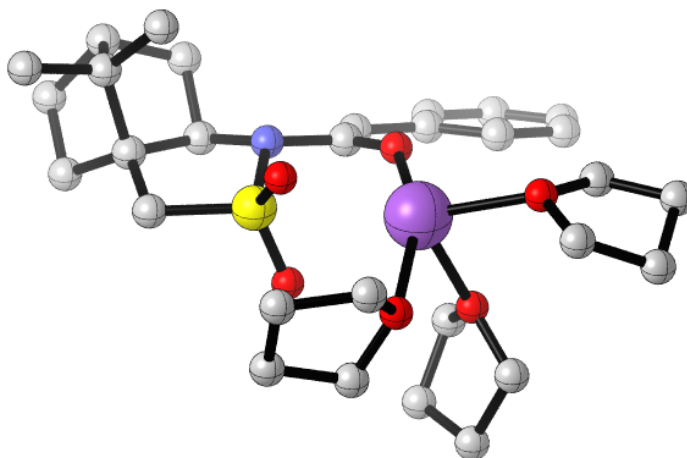

G = -2235.738691

G_{SP} = -2236.794903

85

ETHF3_tet_pendS_thf: optimized structure // E(RM062X) = -2237.48785196 A.U. after 13 cycles

O	-0.583340588980	0.550249344811	0.193916933870
C	-0.410552904424	0.236769015715	1.402653697049
N	0.986464686329	0.176277420255	1.803123833528
S	1.983120111575	-0.473258346457	0.604819834358
O	1.418709483297	-1.727713212885	0.066601714744
C	3.385013938460	-0.830669505919	1.690920492959
C	2.985712788834	-0.329055831422	3.064171861430
C	1.437317895966	-0.238723997840	3.133122065161
C	1.196112885480	0.801313217783	4.256193456354
C	2.619903244508	1.067607730997	4.784340228718
C	3.110603338981	-0.228055153140	5.469188361117
C	3.399000715769	-1.183848184476	4.274713138977
H	2.815463508604	-2.110068733830	4.315175405434
H	4.456056558995	-1.464070393865	4.218182986414
H	2.349162078458	-0.630388934357	6.146811871196
H	4.012835045056	-0.051043816832	6.063805677542
C	3.457919835386	1.099826178401	3.482140383721
C	3.093048125616	2.233115046054	2.519936613970
H	3.596208833268	2.094020525899	1.552998214767
H	2.024336657063	2.322978731342	2.319444292067
H	3.447132192785	3.184445915097	2.938570049411

C	4.969809731721	1.181421692914	3.709123780950
H	5.504782445099	1.054889858525	2.757710934443
H	5.229139754661	2.174421351114	4.097693753028
H	5.357259921302	0.439320645013	4.412395488446
H	2.695602184087	1.961350841138	5.413038599403
H	0.724741678303	1.701944435974	3.850928099090
H	0.538279693370	0.404061219838	5.036486779173
H	1.004113021755	-1.219267155428	3.379946162213
H	4.264099238332	-0.337736010701	1.262440191949
H	3.506379400683	-1.917982024179	1.648406772234
O	2.323261449039	0.536441038770	-0.419042947166
C	-1.361283963506	-0.061835445898	2.360355139139
H	-1.039388017668	-0.327912504512	3.362594934011
C	-2.792578224468	-0.040200983550	2.127332752580
C	-3.396174830398	0.247520084266	0.879843659449
C	-3.664231644488	-0.341400245808	3.200120692921
C	-4.780778072210	0.231363217886	0.732672860277
H	-2.756752669938	0.476999924462	0.033293094721
C	-5.043798458214	-0.355958476760	3.042831364848
H	-3.234321401924	-0.569411652406	4.175449846849
C	-5.620847825919	-0.069122470382	1.804067004929
H	-5.209964303547	0.457729020448	-0.243110626442
H	-5.676751757278	-0.593887719167	3.896653667795
H	-6.701439766678	-0.079738087912	1.678854649101
Na	0.312595263301	0.182703079048	-1.781431666355
O	-0.882558510228	1.115894773215	-3.457100076318
C	-2.295630454937	1.150892321607	-3.189883043022
C	-0.642972923996	0.886912691086	-4.854324595224
C	-2.957866517779	1.290919198065	-4.553203075274
H	-2.578115474568	0.212480968012	-2.692621717339
H	-2.495604735544	1.990059919278	-2.515652777480
C	-1.994801680561	0.508700805684	-5.445897261170
H	-0.257323186323	1.815363475565	-5.298715598253
H	0.116524803282	0.103016795825	-4.948439858271
H	-2.986852315543	2.344832871058	-4.856892145106
H	-3.979845737976	0.899722443654	-4.562012707103
H	-2.070991489920	0.768925517664	-6.506250332208
H	-2.170478671469	-0.569140938728	-5.341065494465
O	1.684225302690	-0.823318152751	-3.281886113402
C	2.155875848424	-2.136187011923	-2.978046293220
C	2.789725119692	-0.121953112752	-3.845115512272
C	3.600455299236	-1.951448425603	-2.492464484511
H	1.487129854215	-2.554944002279	-2.220659531617
H	2.119077388297	-2.747581004849	-3.893495921033

C	3.998162614951	-0.551218762480	-3.010990096951
H	2.904950187773	-0.417728536349	-4.899928500330
H	2.570151532597	0.949565326218	-3.799610873790
H	4.249132022664	-2.741408832620	-2.884230229475
H	3.643941191332	-1.993778279078	-1.399355216749
H	4.913980312105	-0.564552019149	-3.610056448651
H	4.137051974524	0.139761461009	-2.174946173360
O	-1.043900748259	-1.596016010325	-1.994209275436
C	-1.505472824928	-2.370536900574	-0.889734988488
C	-1.193903560122	-2.403742883904	-3.155673641355
C	-0.924341430769	-3.753890980003	-1.154503342242
H	-1.149339392094	-1.891467184471	0.025849002951
H	-2.608249956697	-2.390418608225	-0.894270628965
C	-0.967470717599	-3.859584054392	-2.693227921489
H	-2.211602221337	-2.276247189230	-3.556931609285
H	-0.469663583261	-2.048618564235	-3.897102743532
H	-1.490578721930	-4.547735863559	-0.657096332855
H	0.107896435119	-3.781303345659	-0.787519622389
H	-1.788740894444	-4.500648737604	-3.030450600558
H	-0.038095508493	-4.274201253929	-3.096955830831

Table S27. Atomic coordinates and single point energies for *tetrakis*-THF-solvated enolate **4g** with chelation to the *endo* sulfonyl oxygen.

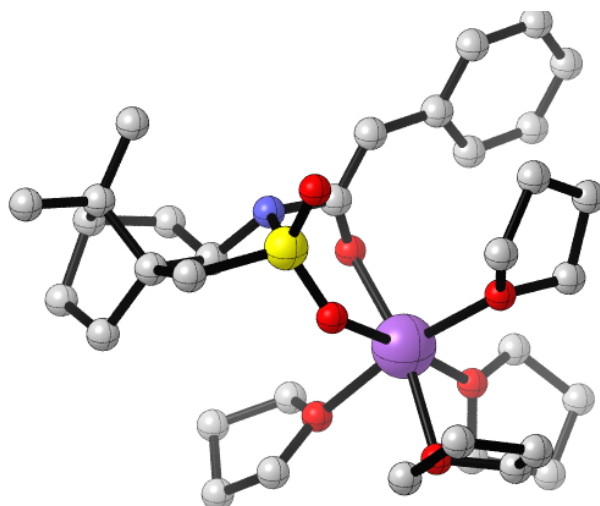

G = -2467.94456

G_{SP} = -2469.135377

98

ETHF4_oh_endo_thf: optimized structure // E(RM062X) = -2469.94675555 A.U. after 12 cycles

O	0.025158219376	0.013839978795	-0.026181387332
C	0.026046225030	0.012001015300	1.231797959967
N	1.366273510551	-0.005564277713	1.876217891890
S	1.960614030073	1.505222311012	2.304854241610
O	1.929376366035	2.429988499973	1.140625648031
C	3.670422823495	0.959758433193	2.549636319623
C	3.732527314829	-0.425319838609	1.924785522669
C	2.438050868658	-0.659932634893	1.105926674826
C	2.327389102578	-2.198612378053	1.037402374705
C	3.624414068109	-2.663226988015	1.736041606791
C	4.809631570338	-2.282266688843	0.822408794417
C	4.894760777629	-0.733979164358	0.964138226189
H	4.760729968444	-0.208872933561	0.010292445389
H	5.854873488047	-0.412683267292	1.381667996048
H	4.635059083340	-2.600939174548	-0.211774185534
H	5.737253150403	-2.761201551742	1.153434167785
C	3.762966059501	-1.648045544310	2.898710927938
C	2.634457862146	-1.719309938417	3.931124596794
H	2.637216430629	-0.825479584971	4.571291340268

H	1.637443453361	-1.804714645421	3.497202552395
H	2.804319105700	-2.586028746646	4.583668992148
C	5.079064605028	-1.746033692090	3.675209332154
H	5.141048336459	-0.934586098026	4.413768993918
H	5.112520531336	-2.692617970950	4.229589432984
H	5.973863597521	-1.695907767150	3.048800966736
H	3.613221975207	-3.717405021707	2.033938439924
H	1.425748770204	-2.547583655460	1.552014751747
H	2.272170698628	-2.547893656079	0.000080081945
H	2.501053817002	-0.203678008844	0.108177783327
H	3.865693920932	0.973504958580	3.627079392167
H	4.293508395524	1.707111962143	2.048804448688
O	1.328263164620	1.996537342846	3.533772577340
C	-1.023633914659	0.024397197058	2.123616889817
H	-0.784003408475	0.009410177568	3.183852834589
C	-2.421039927015	0.097857790706	1.740927232687
C	-2.873878386283	0.042935542128	0.401942823800
C	-3.407120529581	0.239534285041	2.743704396200
C	-4.230387719870	0.135555048476	0.098944601721
H	-2.139175336015	-0.079894274594	-0.388492979544
C	-4.757039731989	0.334947496067	2.432337053553
H	-3.091914848027	0.282009396837	3.786299384974
C	-5.185290361889	0.286456822261	1.103344695337
H	-4.546012691302	0.085587291350	-0.943090036677
H	-5.484736659112	0.448543949043	3.234671942264
H	-6.242890981492	0.359940215895	0.858959695858
O	1.505439160269	4.021493201130	-1.694882270807
C	2.540388425726	4.677741900675	-0.969393886289
C	0.522289552375	5.011821896046	-2.002163507990
C	1.792687864854	5.605972676496	-0.023290365263
H	3.131647856840	3.910492942647	-0.462459678091
H	3.181171881041	5.240032497180	-1.669335767136
C	0.590025685310	6.056986352006	-0.872138313371
H	0.762529332288	5.463995931302	-2.976777736769
H	-0.442733209343	4.498805494265	-2.075421909084
H	2.409899012090	6.440750196026	0.324267376591
H	1.461769771757	5.024322746077	0.843363595161
H	0.746992047535	7.059073132195	-1.285830220362
H	-0.334585586447	6.076241715086	-0.286647126663
Na	0.564893255556	2.119177523750	-0.759438244185
O	-0.649742950386	1.976287660772	-2.691482114350
C	-0.025980497939	2.357427731901	-3.914665538704
C	-1.933620488993	1.493927645620	-3.068127831319
C	-1.127093998187	3.077388651600	-4.704977516319

H	0.850485470748	2.961419708269	-3.668398541193
H	0.301854136379	1.449845309871	-4.445477226523
C	-2.433612298891	2.503410165878	-4.106866241248
H	-1.826622682846	0.488925048198	-3.506199499677
H	-2.554812162573	1.420844994313	-2.171393092687
H	-1.035944016668	2.886137223667	-5.778859160682
H	-1.070821793892	4.160445015676	-4.553258935370
H	-3.072727996862	2.027362094093	-4.856898789132
H	-3.018508681230	3.291731500664	-3.620540072485
O	-0.845321243224	3.583691854533	0.381328897790
C	-0.803059367962	4.098647364258	1.711524016330
C	-2.187183584523	3.762551467971	-0.068738339609
C	-2.095702065516	3.608540378868	2.351152580938
H	0.104854206405	3.726942601379	2.190508203785
H	-0.775990224104	5.201177386887	1.670889309004
C	-3.086743981822	3.588338550150	1.169918395585
H	-2.291574744261	4.774112430894	-0.494513035819
H	-2.370957842640	3.028437134582	-0.859096699496
H	-2.419780652644	4.256859759082	3.171499974325
H	-1.946682278803	2.598024600205	2.745680068717
H	-3.814886802861	4.404020815949	1.232951889590
H	-3.640832703975	2.644749350195	1.134895996231
O	2.154119208474	1.088890526061	-2.004212269502
C	3.516607284810	1.488961881503	-2.156208838549
C	1.950381888894	-0.232811385357	-2.513031374036
C	4.203013764445	0.363620378561	-2.930665863372
H	3.544827836049	2.454286890986	-2.676487258115
H	3.953048986673	1.621650964071	-1.154582314498
C	3.339934745382	-0.849852981821	-2.579135813530
H	1.254866336824	-0.737552116698	-1.834629467262
H	1.500377310368	-0.168992173667	-3.515999028464
H	5.256329475629	0.248886062202	-2.654210577922
H	4.153201002041	0.559417260963	-4.009159351048
H	3.621423052648	-1.252284453628	-1.597664193772
H	3.406972140269	-1.658669937338	-3.313975150839

Table S28. Atomic coordinates and single point energies for *tetrakis*-THF-solvated enolate **4g** with chelation to the *exo* sulfonyl oxygen.

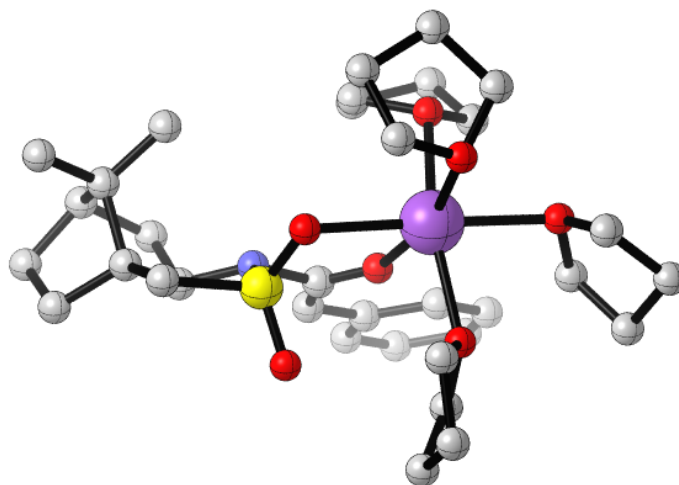

G = -2467.947533

G_{SP} = -2469.137891

98

ETHF4_oh_exo_thf: optimized structure // E(RM062X) = -2469.95066693 A.U. after 14 cycles

O	-0.036051268223	0.097168752886	-0.054829989222
C	-0.022549744007	0.036220478748	1.204433626815
N	1.311693815694	0.011440410755	1.786667220808
S	2.422825122853	-0.906576370810	0.893198632107
O	1.930661326466	-2.270504027814	0.643272102758
C	3.695374096262	-0.962093596540	2.178706817738
C	3.103483744935	-0.271007402727	3.390793288364
C	1.562232599804	-0.171791321493	3.221460273061
C	1.190445999831	1.031802061170	4.126348068863
C	2.529737044401	1.373620097514	4.809231556568
C	2.889098708922	0.197990276636	5.745735223182
C	3.318956995481	-0.930997885359	4.763807026954
H	2.711792772330	-1.837724929410	4.859803972595
H	4.365549105476	-1.220850181474	4.903593635711
H	2.031892899953	-0.093122066413	6.363173858517
H	3.704078707708	0.463938171141	6.427121145390
C	3.543855133546	1.204219613445	3.652298190979
C	3.334831577422	2.171565378713	2.486024390772
H	3.890100711273	1.837197220077	1.597189936389
H	2.289460027038	2.284910796887	2.197767639444
H	3.724455961740	3.160365721547	2.762201471814

C	5.011304984675	1.319402902653	4.071676271718
H	5.667562765646	1.078317617434	3.223895550379
H	5.228806688728	2.353698528168	4.366805140657
H	5.290611934369	0.670241267539	4.905926562907
H	2.534757590781	2.353026067668	5.299762548741
H	0.798428951503	1.861023195272	3.529321796623
H	0.420218851841	0.758299095764	4.855192594398
H	1.075861510810	-1.097896447732	3.561269976525
H	4.587173531114	-0.473100318269	1.773789207289
H	3.891338681402	-2.027343940390	2.334573840899
O	2.890030093480	-0.149108983050	-0.288076427729
C	-1.093465202345	0.033304149405	2.079112120253
H	-0.908419811595	-0.061695166642	3.143946277532
C	-2.475206610211	0.222865276279	1.685443966774
C	-2.913118370026	0.389470140421	0.350083678088
C	-3.472271778035	0.263117215590	2.688804884420
C	-4.259091519152	0.590356485499	0.054395571992
H	-2.177314050655	0.351622112179	-0.446218061883
C	-4.812184917437	0.460257993957	2.384028404440
H	-3.172952687405	0.136876373982	3.729215831926
C	-5.223589495912	0.629337103628	1.060028198835
H	-4.557664013585	0.715572921509	-0.986218838430
H	-5.545270435887	0.483899729586	3.189145253782
H	-6.273107762152	0.784804328713	0.819858022486
O	2.835040129925	0.673760296649	-3.459981041021
C	4.169832025297	0.651772181956	-2.957588044161
C	2.648878314353	1.969524709360	-4.042761746900
C	4.321671602815	2.009835606085	-2.287509735366
H	4.260240136213	-0.199454297468	-2.278157169879
H	4.875667976235	0.534665459874	-3.796642544393
C	3.536774260543	2.936372239327	-3.234974035420
H	2.956604384859	1.928983427073	-5.098382082472
H	1.583403218230	2.204635898728	-3.976402083673
H	5.368070580383	2.307278803900	-2.162545906531
H	3.847973529424	1.968376864507	-1.299035885648
H	4.210539611390	3.488513050271	-3.899317870842
H	2.926824488152	3.657456365672	-2.683511864659
Na	1.183810716189	0.267437391940	-1.906585729483
O	-0.246172606615	0.498466798487	-3.718613769503
C	0.207524812009	-0.090023536678	-4.944034529267
C	-1.471395586653	-0.131707117634	-3.303673449622
C	-1.034233849851	-0.705889286797	-5.566349594687
H	0.664476989125	0.697710528493	-5.551083492972
H	0.963752567249	-0.854950411906	-4.718493201390

C	-1.747891489105	-1.233532900102	-4.323226447867
H	-1.346592856883	-0.512077260040	-2.281019733115
H	-2.263669368859	0.630368119722	-3.305626656020
H	-0.797707150595	-1.484170278938	-6.298686029811
H	-1.635529385570	0.068517185309	-6.059834886958
H	-1.276266716819	-2.169608549409	-4.002277671236
H	-2.818820219663	-1.409045481791	-4.464885891539
O	0.911779273821	2.545213623905	-1.621282159962
C	1.371914469670	2.892359916398	-0.304351892877
C	-0.484337900642	2.849638962421	-1.744450941620
C	0.144658798780	3.379640461780	0.463663975044
H	1.832150077229	2.006800471654	0.144007157202
H	2.129019037063	3.685357577143	-0.405466818185
C	-0.760080135730	3.881742905225	-0.663107339349
H	-0.666423903781	3.199497073640	-2.765724642584
H	-1.067671243155	1.936407497549	-1.562363837915
H	0.393728075675	4.151212232351	1.199715308531
H	-0.336837330351	2.541068972462	0.981809218263
H	-0.444863774725	4.878835925271	-0.997716070163
H	-1.817892909927	3.923051081146	-0.384031728912
O	0.790254156751	-1.953628590666	-2.305816448144
C	1.984163231552	-2.668654543993	-2.633335760176
C	-0.085043347416	-2.795971013397	-1.531342037189
C	1.565316606637	-4.129492403593	-2.639010719607
H	2.343865576327	-2.296824779837	-3.599447270712
H	2.747267505838	-2.479393313047	-1.863786285497
C	0.595624066178	-4.164121737688	-1.455095133712
H	-0.237581296047	-2.334098733576	-0.551464774512
H	-1.046268646132	-2.849842683292	-2.060184850507
H	2.413049953753	-4.813272450893	-2.528505075273
H	1.045733391531	-4.366647152225	-3.576819304566
H	1.153549272827	-4.248281195751	-0.517246034483
H	-0.125172480423	-4.986149877474	-1.511395924521

Table S29. Atomic coordinates and single point energies for *tetrakis*-THF-solvated enolate **4g** with the enolate oriented *anti* to the sultam ring.

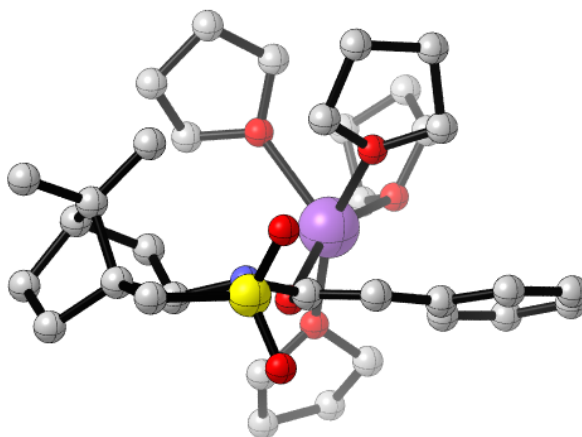

G = -2467.932702

G_{SP} = -2469.126474

98

ETHF4_tbp_pendC_thf: optimized structure // E(RM062X) = -2469.93697613 A.U. after 14 cycles

O	0.194695919695	1.133496745171	0.151522296920
C	-0.084209055519	0.657281864688	1.284091575592
N	1.092604765090	0.253712346596	2.037962936882
S	1.046226574419	0.007808057331	3.713149106831
O	0.415673452319	1.131591574907	4.421723948868
C	2.838410709110	0.092422132942	3.967230061912
C	3.463764598169	0.251095905376	2.598835721246
C	2.392311843999	0.785602209649	1.607555964874
C	2.908373867819	0.288223556233	0.235074392213
C	4.296048967519	-0.280785503102	0.581469918309
C	5.184576910799	0.898053997870	1.044768408028
C	4.650874843284	1.220049384598	2.471087670031
H	4.323516230062	2.259364637324	2.583680345084
H	5.402427814196	1.025184944625	3.243660217187
H	5.088352476195	1.752609010230	0.365046773660
H	6.243765690020	0.620953677010	1.068080238504
C	4.014224685989	-1.034632940091	1.904305797667
C	3.014355504173	-2.185845100314	1.780520014331
H	2.821912536809	-2.631349389153	2.766355307574
H	2.050581035426	-1.885704143936	1.367781967141
H	3.441375460744	-2.974391530408	1.144691406494

C	5.264460156674	-1.597091919615	2.584491677307
H	5.034153928962	-1.909594480928	3.612536603786
H	5.606434113801	-2.488693244793	2.043338039435
H	6.102077209665	-0.895237846114	2.626720346360
H	4.745893980476	-0.884164759483	-0.215530640922
H	2.230224472386	-0.467481282250	-0.174187419924
H	2.954467684767	1.110889216140	-0.485435195332
H	2.354056640768	1.883181151967	1.634936733406
H	3.130976769937	-0.820002476064	4.497125380698
H	2.989489258803	0.962458915538	4.613758282231
O	0.517825469488	-1.335069131858	3.995274059490
C	-1.336176112185	0.436165885059	1.838001379705
H	-1.404269651632	-0.019284872492	2.822341881938
C	-2.585541459761	0.681997556545	1.161885690255
C	-2.721318078626	1.337737370584	-0.087850243692
C	-3.788159481712	0.224169006130	1.758569066120
C	-3.960277003218	1.457369237789	-0.712975391360
H	-1.841685720089	1.779938054579	-0.547656813409
C	-5.018451625859	0.352320956436	1.131228605191
H	-3.732257998898	-0.263827401088	2.731863158638
C	-5.121182089157	0.956480290908	-0.125524181906
H	-4.016721570794	1.959803028888	-1.678656744370
H	-5.911247920069	-0.028218397460	1.626188282993
H	-6.084175410344	1.050324585519	-0.622610571558
Na	-0.518659025044	0.237036037685	-1.788990185036
O	-0.397143366492	2.410063900497	-2.493932841443
C	-1.503210937831	3.214590187878	-2.891744271716
C	0.570031522900	3.316177790418	-1.959725529435
C	-0.855686988417	4.395584804301	-3.605916324282
H	-2.163401660406	2.600818496383	-3.510543954084
H	-2.053789747811	3.549028531785	-1.997199413013
C	0.456801338693	4.591631873921	-2.817067929016
H	0.333175279874	3.504042866079	-0.904679993519
H	1.546637734777	2.827752510905	-2.015349997421
H	-1.495384581191	5.283183123491	-3.602611060373
H	-0.646947228274	4.128864300100	-4.648208008845
H	0.418736047342	5.481002315734	-2.180290522944
H	1.312402058003	4.702289559891	-3.490132488212
O	0.914833222948	-1.281950423202	-2.811734051465
C	0.722238558243	-2.674816401371	-3.067948802576
C	2.288729441883	-1.020701930409	-3.092988111560
C	2.026769672880	-3.368096913523	-2.637156316655
H	-0.161355808646	-2.994090976425	-2.509269507882
H	0.538626776819	-2.819697052323	-4.143338830559

C	3.031154823793	-2.206719710601	-2.484484291524
H	2.435155705028	-0.974523274337	-4.184248378135
H	2.547336648308	-0.051293036499	-2.656268078934
H	2.346618137788	-4.092846450480	-3.392205524435
H	1.899827320259	-3.907312456376	-1.692348205070
H	3.985649972885	-2.395669436975	-2.985361154159
H	3.235342430598	-2.014470752308	-1.425582523616
O	-1.196218942384	-1.643316376534	-0.722585299937
C	-0.221300266013	-2.377202776389	0.017243099022
C	-2.447364058032	-2.237586608773	-0.392737686478
C	-0.711198065753	-3.839946567891	0.012073674443
H	0.746832562822	-2.222566928724	-0.472099348945
H	-0.177179401543	-1.975642119922	1.039604037702
C	-2.168423367174	-3.734436245151	-0.488790792639
H	-2.724712912292	-1.951723498358	0.632091792651
H	-3.203649271952	-1.859183476689	-1.088284822733
H	-0.657438937116	-4.264264457972	1.019684285835
H	-0.104929816201	-4.471193851932	-0.646922891014
H	-2.869666087445	-4.325756135088	0.107978243686
H	-2.247715199674	-4.064450096151	-1.531918762240
O	-1.823868247763	0.087907952875	-3.677455647243
C	-2.372683181696	-1.224599608260	-3.883486190632
C	-1.257476223322	0.566844951630	-4.901071836124
C	-1.975989187154	-1.645542607323	-5.304234464504
H	-1.946461337138	-1.881614486472	-3.115792546017
H	-3.460326793190	-1.183178285527	-3.746072059849
C	-0.834563944801	-0.685258359212	-5.648844387790
H	-2.020234336093	1.125892454148	-5.466252225173
H	-0.435543374458	1.242019097068	-4.642950523431
H	-2.813795303637	-1.492472163570	-5.994732902390
H	-1.687273595030	-2.700416965417	-5.356233433157
H	-0.724973188487	-0.516277840710	-6.724696371402
H	0.119765269479	-1.045287471850	-5.247145924525

Table S30. Atomic coordinates and single point energies for *tetrakis*-THF-solvated enolate **4g** with the enolate oriented *syn* to the sultam ring.

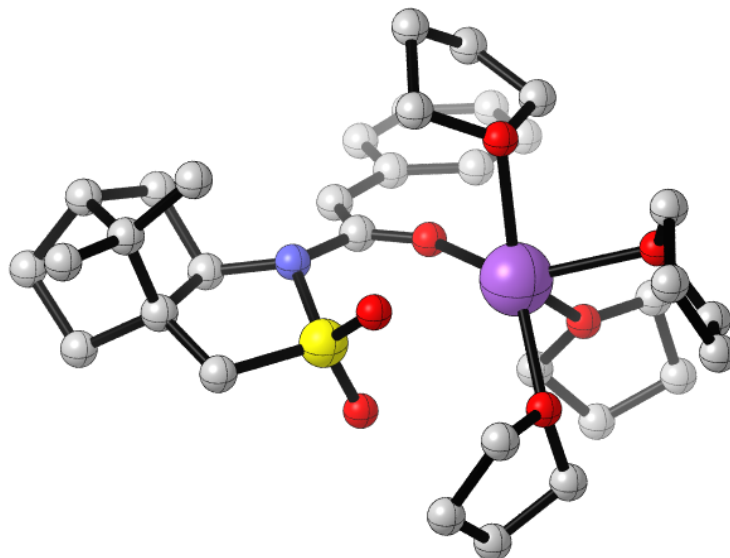

G = -2467.94169

G_{SP} = -2469.131767

98

ETHF4_tbp_pendS_thf: optimized structure // E(RM062X) = -2469.94533870 A.U. after 14 cycles

O	-0.561366810003	0.027335497703	-0.001012480402
C	-0.442197035449	0.084994974415	1.248526720472
N	0.934051095312	0.147553790899	1.702357271300
S	1.998665977308	-0.704940281126	0.694971085450
O	1.551683487575	-2.089559763684	0.464649361926
C	3.380885858581	-0.718133747139	1.864344620128
C	2.901114444871	0.015999358040	3.100032543154
C	1.347370124883	0.044564518067	3.103392610387
C	1.025394225358	1.278538850493	3.986790266764
C	2.415638008580	1.708071288036	4.495539359499
C	2.931051463589	0.597846025611	5.439017630356
C	3.300859617566	-0.561845618413	4.468523798994
H	2.752046688544	-1.486867398457	4.676034064294
H	4.369098121928	-0.800076337263	4.500366999085
H	2.162160926391	0.303939876713	6.162425461483
H	3.803333513928	0.931428884433	6.010839631937
C	3.299900233540	1.519769991754	3.239053221043
C	2.920585522490	2.417199194854	2.058924758187
H	3.413093758120	2.075706656315	1.137326467294
H	1.848423097390	2.451843868914	1.861916284263
H	3.267526463808	3.439850984935	2.257973797430

C	4.797930074991	1.716644852488	3.484991620604
H	5.368761142790	1.452421353887	2.584025195989
H	4.998577781684	2.774462101295	3.697413672022
H	5.196267810232	1.130499244813	4.317656470762
H	2.431544535637	2.711016698928	4.935788731158
H	0.535845215270	2.060038377854	3.397714369954
H	0.352951957707	1.015178728453	4.810148839987
H	0.941455671292	-0.881193969846	3.537567730521
H	4.235059531780	-0.249758349968	1.364579357708
H	3.587822258774	-1.777776899652	2.043908486422
O	2.318778940398	0.087230910757	-0.509041628693
C	-1.443899426110	0.117480659014	2.205178604780
H	-1.175047382750	0.154337955377	3.256425084790
C	-2.860276555146	0.103804381193	1.897528248097
C	-3.399237388193	0.030326020137	0.588374467745
C	-3.791723672069	0.162288141332	2.961379306314
C	-4.775429174277	0.021874069491	0.378292074642
H	-2.714932765914	-0.020838928137	-0.254918450065
C	-5.162684043367	0.150643169963	2.740700126386
H	-3.415275084324	0.217810841879	3.982816700925
C	-5.673877694151	0.081422178098	1.443377743432
H	-5.152945690197	-0.033690072345	-0.642720971947
H	-5.840824261403	0.196908291898	3.591776471045
H	-6.747448404540	0.073555875286	1.268089945399
Na	0.360129119692	-0.089177629357	-2.030583048542
O	0.063642084557	2.201874234355	-1.914522331865
C	-1.371476104340	2.296450861024	-1.871741243243
C	0.630923036583	2.844519359465	-0.763183531037
C	-1.712180740125	2.972514228588	-0.546873078687
H	-1.697568802627	2.892366360875	-2.736201496115
H	-1.799578076454	1.288873012975	-1.955801225228
C	-0.450685007431	3.788972491186	-0.263110484272
H	0.873108152663	2.079006296796	-0.017619369609
H	1.551703918067	3.347207887023	-1.080827955014
H	-1.847443177417	2.214429698487	0.233200356591
H	-2.622092762758	3.578266179438	-0.612209345106
H	-0.329817537397	4.041836137511	0.795734218875
H	-0.448676616814	4.719265220586	-0.846397073685
O	1.763314081259	-1.621373891158	-3.011157429035
C	1.496092634970	-3.015156375185	-3.127283348298
C	3.182835400424	-1.509649767186	-2.967932238973
C	2.489888644617	-3.691283662183	-2.178023777472
H	0.444239335559	-3.176159752663	-2.877237885936
H	1.668398719254	-3.328115986122	-4.171220602344

C	3.649300585140	-2.673676930646	-2.086531222748
H	3.578706794849	-1.606393684047	-3.992796739823
H	3.431629220368	-0.524055835279	-2.568738658705
H	2.808523515309	-4.665483188622	-2.562056750730
H	2.035112403019	-3.831391794403	-1.193311044195
H	4.601959162813	-3.082205313703	-2.438718487643
H	3.782931615647	-2.340154840432	-1.052171560478
O	-1.358424015851	-1.594459322600	-2.192630575016
C	-1.404387959628	-2.568823274190	-1.149594384377
C	-2.614678337353	-1.684428155932	-2.846994684266
C	-2.102948503807	-3.784940658913	-1.781201758041
H	-0.379766966713	-2.738956958814	-0.803031705795
H	-1.984060952823	-2.162580211713	-0.308490368838
C	-2.851864381999	-3.188730406720	-2.996836260599
H	-3.390433796115	-1.225972680571	-2.211461559774
H	-2.551426528951	-1.129674255468	-3.787315050680
H	-2.782390983128	-4.259535157329	-1.066148799536
H	-1.376834514971	-4.541225159521	-2.099005745215
H	-3.917982770861	-3.436142021391	-3.005939211781
H	-2.415567311894	-3.546336478961	-3.936632325921
O	-0.340044559838	0.328272901116	-4.245957192958
C	-0.257874423212	-0.807372323849	-5.109439969970
C	0.357471617861	1.378782046120	-4.911137116354
C	1.087580433217	-0.690753535918	-5.854049698178
H	-0.343381231930	-1.699117763597	-4.482763716860
H	-1.101829955449	-0.778760136438	-5.815671459093
C	1.612064431132	0.697248098046	-5.443359959218
H	-0.262876090545	1.767359498504	-5.735916822680
H	0.535912610656	2.170918626790	-4.179978943781
H	0.934442108039	-0.754310314900	-6.936883297871
H	1.780172776767	-1.486137580941	-5.561989997089
H	2.072886181428	1.246596516172	-6.270618551790
H	2.348016240960	0.606197834056	-4.635297360785

Table S31. Atomic coordinates and single point energies for *penta*-THF-solvated enolate **4g** with the enolate oriented *anti* to the sultam ring. No stable minimum could be found for a hexa-coordinate sodium. The fifth THF is always ejected from from the primary solvation sphere.

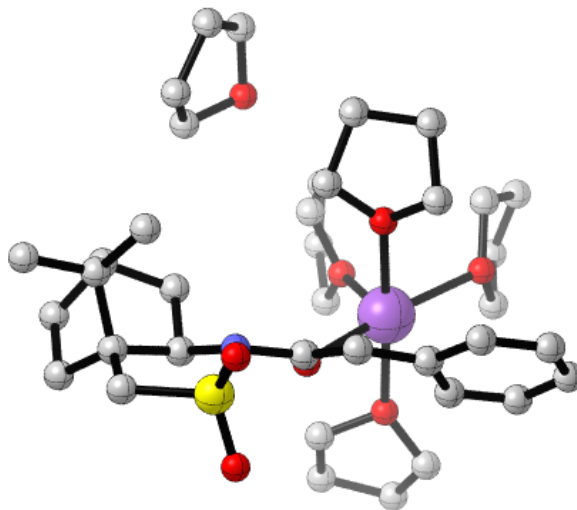

G = -2700.129373

G_{SP} = -2701.462736

111

ETHF5_oh_pendC_thf: optimized structure // E(RM062X) = -2702.38739140 A.U. after 14 cycles

O	-0.265669268218	0.233812601006	0.107554821463
C	-0.063386416844	0.197937950693	1.348555494831
N	1.338550601210	0.315389905935	1.739190434012
S	1.741512417191	1.365171536042	3.011997292356
O	1.112297069968	2.684825455530	2.844995896682
C	3.500256214398	1.498812259391	2.588065325931
C	3.701052704510	0.665450291333	1.339852706344
C	2.325770416375	0.438757405634	0.661271541633
C	2.548978861235	-0.849999203312	-0.163601676910
C	4.053900762237	-1.122521831942	0.025218620793
C	4.822885925174	0.010363411042	-0.692004076015
C	4.610014148492	1.239246513270	0.239515638341
H	4.124923208132	2.081528191114	-0.265975985133
H	5.553960253645	1.605953875922	0.656510504884
H	4.425943754103	0.180110683123	-1.699437158245
H	5.886105503563	-0.229520420755	-0.798590194277
C	4.264911397919	-0.779445417012	1.521543016210

C	3.492662973002	-1.668710271747	2.499798276635
H	3.526202236792	-1.240630426360	3.511844482671
H	2.439706575059	-1.802634610702	2.243309577975
H	3.971221771927	-2.655852707105	2.547988730960
C	5.728372783480	-0.797165689039	1.969917307639
H	5.816514113473	-0.411085199514	2.994822847946
H	6.097603682276	-1.830848705739	1.980195368606
H	6.398573436186	-0.212276437792	1.333916649770
H	4.368532308850	-2.129604964096	-0.273244898823
H	1.928263928278	-1.658832924876	0.229688137171
H	2.276271636123	-0.703266424329	-1.214680176290
H	2.057936086723	1.283774196686	0.014052827380
H	4.070906368427	1.156199828700	3.457491610314
H	3.673485852253	2.567347507744	2.427499200369
O	1.550495995426	0.687754588726	4.301891028577
C	-0.975028700235	0.023177001284	2.380433185576
H	-0.587440213847	-0.141108607245	3.382810583931
C	-2.408238725342	0.021833305848	2.210202961450
C	-3.072798372590	0.477885488076	1.045370267146
C	-3.237762408604	-0.446090357144	3.259272028162
C	-4.457354562467	0.399007973961	0.919682586971
H	-2.488663792870	0.926138700629	0.243840943936
C	-4.617297356408	-0.514645645541	3.129714077515
H	-2.768891613009	-0.776758863146	4.186239737509
C	-5.247219265716	-0.110500133539	1.948797744789
H	-4.925740432571	0.753173994439	0.001129471145
H	-5.212434665806	-0.893431649662	3.959894994922
H	-6.327925613860	-0.175118030128	1.843749370901
Na	-1.843232071559	-1.049779972283	-0.904202453272
O	-2.248983824783	0.794932655085	-2.193586788585
C	-3.282379619050	1.736962772581	-2.461893418541
C	-1.031427489784	1.471108544735	-2.509584727693
C	-2.873497164112	2.386495083028	-3.787839210350
H	-4.234956554108	1.200534416188	-2.499045115047
H	-3.318743815299	2.477545071060	-1.647569818788
C	-1.334604771400	2.230285225521	-3.806550523662
H	-0.779399686471	2.153127788456	-1.685697087449
H	-0.242552423088	0.718125032247	-2.584092116340
H	-3.195625161547	3.430829376048	-3.839257876514
H	-3.329492244026	1.853283515457	-4.628765295647
H	-0.815531331219	3.193394089500	-3.830005589164
H	-1.011360481094	1.655582490980	-4.680977341270
O	1.619598443558	-5.095985987823	-1.526803063330
C	1.921522827673	-6.398045003115	-1.038379100383

C	2.750154579632	-4.298549804242	-1.206091418946
C	2.694249819967	-6.189739505865	0.277770522940
H	0.978509201233	-6.940730855568	-0.923306676891
H	2.542906488759	-6.928202631194	-1.776903103978
C	3.120965601581	-4.706292545643	0.220005339233
H	3.573049872428	-4.518198902985	-1.907451409013
H	2.466636178941	-3.247425992556	-1.315481233105
H	3.557139675400	-6.861081703574	0.333467600191
H	2.063258547514	-6.387277964331	1.149440983651
H	4.186544824289	-4.563387368949	0.427187977208
H	2.554652387829	-4.106988085226	0.944038039008
O	-1.353253988402	-2.771205955629	0.453597618062
C	-0.081700279516	-3.300691315478	0.808620477170
C	-2.237859279277	-3.237095669926	1.468296110452
C	-0.367718354189	-4.735800067237	1.280780155276
H	0.564133291614	-3.254128543008	-0.071996591847
H	0.344555789978	-2.683544034105	1.616724895078
C	-1.877154439283	-4.714069955362	1.620179014089
H	-2.033472017933	-2.684765334431	2.396932274639
H	-3.264506180377	-3.029965505881	1.148791356224
H	0.250777912864	-4.998468884812	2.145468353850
H	-0.151640295685	-5.449736430588	0.479283667346
H	-2.093638408619	-5.083734771742	2.627018902878
H	-2.443681935381	-5.321274963883	0.905431290899
O	-3.723154642333	-2.302080926386	-1.446291642524
C	-3.595566554968	-3.727260900517	-1.544764002836
C	-4.236745332196	-1.769482305626	-2.678440560994
C	-4.407035232824	-4.128260995702	-2.768725962419
H	-2.533208350094	-3.981662469783	-1.662532741842
H	-3.966194920013	-4.173083714300	-0.615875195685
C	-4.206325714689	-2.917915432691	-3.677663696111
H	-5.261689620219	-1.412610492577	-2.502526387210
H	-3.605518944279	-0.925908391634	-2.978896040665
H	-5.466812031358	-4.234778948449	-2.504629825269
H	-4.063564293017	-5.070626778085	-3.207399349999
H	-4.970848665029	-2.817097032404	-4.454448068111
H	-3.221579549351	-2.968339375578	-4.157055379566
O	-1.041354310449	-1.942804874098	-2.850938004799
C	-0.944535864717	-1.462275063497	-4.190812149201
C	-0.211287826211	-3.101567656926	-2.773323005426
C	-0.719338685055	-2.706944165910	-5.076731674263
H	-1.864490357635	-0.910139036450	-4.411317949434
H	-0.092341640989	-0.770812046440	-4.268648757723
C	-0.504419751122	-3.850097607786	-4.065364464706

H	0.845530669334	-2.794832597206	-2.723642256646
H	-0.466567621991	-3.647164632700	-1.862073043999
H	0.161378097760	-2.567092208123	-5.711898266699
H	-1.572159067326	-2.899744609275	-5.735198732054
H	0.308821176615	-4.526216793770	-4.344362136174
H	-1.418328505401	-4.445999389440	-3.946699403190

HMPA-solvated monomers

Table S32. Atomic coordinates and single point energies for HMPA-solvated enolate **4g** with chelation to the *endo* sulfonyl oxygen.

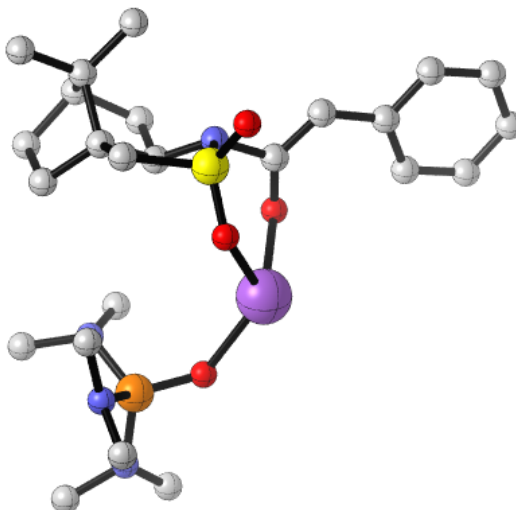

G = -2358.914288

G_{SP} = -2359.901354

75

EHMPA1_endo_thf: optimized structure // E(RM062X) = -2360.49831418 A.U. after 12 cycles

O	-0.184645393671	-0.485822716618	0.153811545029
C	-0.130968590213	-0.243870821259	1.396295225687
N	1.227008193968	-0.208855765396	1.995269240761
S	1.952600212206	1.306121775706	1.959438469920
O	1.890320475167	1.875217624796	0.581747136898
C	3.639149968395	0.711582468024	2.250363734423
C	3.560767691094	-0.799162212982	2.095853004214
C	2.202885275106	-1.162407945587	1.446669748165
C	1.971558107384	-2.626328597403	1.881678781133
C	3.278606543942	-2.964516224566	2.631060614443
C	4.417419105334	-2.998050244170	1.588347837607
C	4.618826516512	-1.497246658357	1.222345046920
H	4.428021805336	-1.290389793641	0.163166940957
H	5.630570732258	-1.147881012616	1.456425528232
H	4.143817369115	-3.608550522701	0.719614633107
H	5.331062590491	-3.429891865123	2.010324882021
C	3.574305962948	-1.653677434207	3.403296558397
C	2.521843559011	-1.291374037916	4.454084469330

H	2.642338170388	-0.248219994770	4.779670739882
H	1.492628543531	-1.409202594065	4.112275606989
H	2.667999815512	-1.925464575441	5.338528358649
C	4.933566425211	-1.625495593688	4.107195792977
H	5.104272682424	-0.638299927688	4.558603804051
H	4.943662614881	-2.360380788124	4.922277247513
H	5.781534163445	-1.843274881279	3.451907073812
H	3.213295737880	-3.866949915154	3.248519638458
H	1.087771136589	-2.703586985982	2.523796867733
H	1.811049194785	-3.280374840826	1.017855155734
H	2.252041494206	-1.063053056500	0.353018853928
H	3.928599827221	1.045194345650	3.252408872100
H	4.260630914887	1.207843935677	1.498671094359
O	1.447376938851	2.165060204407	3.030735839708
C	-1.131278366299	0.008257567553	2.299779195269
H	-0.834541153473	0.179199930458	3.331168233285
O	1.926431343037	0.467038787366	-2.881207003544
P	3.374912745363	0.151131195379	-3.158092435888
N	3.583731578699	-0.036858829634	-4.799850474314
N	4.536754288072	1.277094831265	-2.756978307278
N	3.829999569058	-1.184160362996	-2.242893321182
C	4.891773398440	-0.215244095762	-5.413832421980
C	2.466217308307	-0.449515719223	-5.638410206632
C	4.864795994836	1.488018381637	-1.346718281504
C	4.587747107455	2.517150637743	-3.531246094049
C	5.173121788190	-1.728230508561	-2.422063893328
C	2.822895637613	-2.225306466737	-2.047268022339
H	5.074602101412	-1.268234131559	-5.674455764437
H	4.944045150298	0.379876041298	-6.336172499586
H	5.681493118920	0.125865037992	-4.738944682441
H	1.523639959021	-0.236387966724	-5.129931854466
H	2.493175022269	0.113770167649	-6.580498743393
H	2.516057789668	-1.522940391895	-5.874191591025
H	5.840335019011	1.985682193659	-1.290192224786
H	4.116237159277	2.119074533417	-0.843018785923
H	4.931772067457	0.530784610034	-0.824357912432
H	5.609851131119	2.912735886875	-3.498881200281
H	4.317046441745	2.329060874292	-4.573052295297
H	3.905881749776	3.275769477271	-3.119038809097
H	5.425492241338	-2.342034989147	-1.547393326885
H	5.245029573481	-2.365191391497	-3.317954947042
H	5.906000525670	-0.919176122695	-2.499339033290
H	3.114610651161	-2.830703732680	-1.179283164994
H	1.845942231643	-1.777563507595	-1.847382435706

H	2.742113158652	-2.891469105714	-2.921968205482
C	-2.547655676637	0.098460144925	1.984628864159
C	-3.452624111362	0.455143201282	3.007826551785
C	-3.088578382689	-0.153332189491	0.704808730812
C	-4.816738216292	0.561528863263	2.769462972358
H	-3.063463150584	0.653420489358	4.006075186897
C	-4.457595114332	-0.043901049600	0.473938674049
H	-2.417231459200	-0.443915721299	-0.097538984418
C	-5.334163611053	0.314200092926	1.496808867538
H	-5.483243819140	0.840735428816	3.584049210568
H	-4.844971675622	-0.245861086175	-0.523804711826
H	-6.402374782319	0.396858757726	1.308022518713
Na	0.723492710086	1.014005388280	-1.170720548612

Table S33. Atomic coordinates and single point energies for HMPA -solvated enolate **4g** with chelation to the *exo* sulfonyl oxygen.

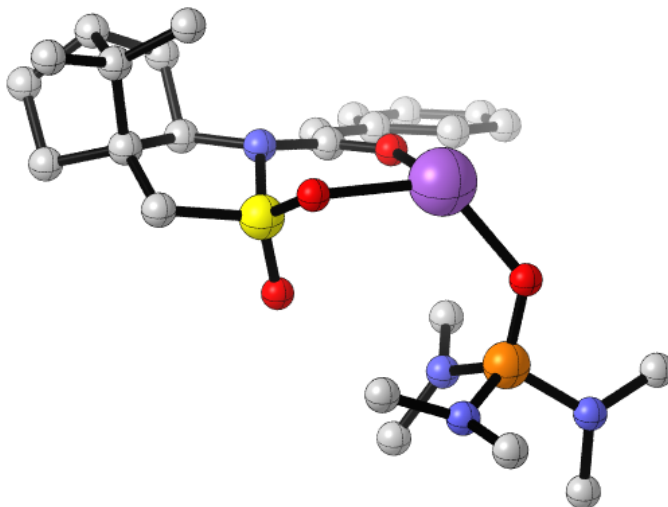

G = -2358.91659

G_{SP} = -2359.902472

75

EHMPA1_exo_thf: optimized structure // E(RM062X) = -2360.49848286 A.U. after 12 cycles

O	0.010374211561	0.139364766805	0.055543563801
C	0.016970872797	0.130376912512	1.319664426938
N	1.348560871793	0.156191304240	1.907144924729
S	2.443820872547	-0.895620690421	1.172555060195
O	1.921623032812	-2.271237683494	1.111302295608
C	3.715109625318	-0.772916008378	2.453169751437
C	3.141391961130	0.134130519984	3.524131756988
C	1.600181671212	0.207962356507	3.350289917319
C	1.233190333382	1.553078482970	4.025548049637
C	2.577742295941	2.007215720898	4.627752563818
C	2.939158860476	1.016101382811	5.757526118344
C	3.366816029914	-0.269856994565	4.991171676911
H	2.762918075875	-1.145889786475	5.252012479456
H	4.415305778078	-0.527747094954	5.173429877686
H	2.082310112789	0.839125265171	6.417331412019
H	3.754483991171	1.397299476809	6.381161789356
C	3.585406397196	1.631501411034	3.513360818332
C	3.381844692793	2.378195156555	2.192731382135
H	4.011863847967	1.941616558568	1.404966263681
H	2.353206498313	2.372574345318	1.829418214902

H	3.697962510979	3.421952515060	2.320369267069
C	5.054251985190	1.815944240778	3.903552527453
H	5.708938164545	1.391267631523	3.129908439098
H	5.284110863020	2.886784328513	3.971930890943
H	5.324201165303	1.357673538286	4.858742037346
H	2.588391742880	3.058272774666	4.935825203536
H	0.845078257959	2.261885704467	3.287837074775
H	0.464140718846	1.419599058047	4.793625342697
H	1.115369865119	-0.646714501607	3.844566072608
H	4.622717814548	-0.391639756304	1.973998557836
H	3.874029405944	-1.801374699947	2.792244262952
O	2.924162145354	-0.335094347134	-0.112975423068
C	-1.053794572211	0.103568072642	2.187836137862
H	-0.862676946546	0.069039919318	3.255998268017
O	0.772139186271	-1.707171718351	-3.090342581667
P	0.868674702594	-3.193835615896	-2.836340921294
N	0.047010434848	-4.000687229563	-4.054528554579
N	2.377948746125	-3.902876670240	-2.863447858199
N	0.324889717770	-3.559599483859	-1.308798142135
C	-0.210224422660	-5.421214061342	-3.854312396928
C	-1.024691309843	-3.301416302821	-4.753737413211
C	3.326112146938	-3.505482361531	-1.822995138088
C	3.026090456860	-4.209082644218	-4.134258470613
C	0.651169704839	-4.772116477322	-0.575702927416
C	-0.782896376349	-2.808843948148	-0.728107885320
H	-1.089906916207	-5.595475678383	-3.213304731143
H	-0.391877645773	-5.893519361824	-4.827590897508
H	0.660459274518	-5.904404833929	-3.398411546853
H	-0.746122436960	-2.255995526488	-4.900425292053
H	-1.171683193033	-3.771368174775	-5.733923973281
H	-1.977219306189	-3.345349125649	-4.201595744805
H	3.991856588071	-4.350097996734	-1.602355722454
H	3.943306126425	-2.655617228182	-2.153027971616
H	2.799345952263	-3.222305421485	-0.906073517450
H	3.760755657296	-5.006447446924	-3.968599223149
H	2.289874982010	-4.553298313326	-4.863683623441
H	3.551739263852	-3.333149669940	-4.544370191120
H	0.978190765299	-4.497955963325	0.436824419474
H	-0.227418312367	-5.430312241806	-0.496075553969
H	1.456349537700	-5.320205010420	-1.070839451927
H	-0.522810652304	-2.506616184407	0.295013639400
H	-0.973635398827	-1.901688317045	-1.305450913903
H	-1.698098383161	-3.420827922576	-0.706787329693
C	-2.449959258463	0.122951647323	1.790689868271

C	-3.442066552047	0.105504457913	2.797952078168
C	-2.902673598453	0.149745005012	0.451455272368
C	-4.796663422020	0.111735031893	2.492757824459
H	-3.128539768321	0.084733614419	3.841572666767
C	-4.263228964496	0.157850467886	0.154684756906
H	-2.167394918376	0.164781645098	-0.346387046177
C	-5.224440489565	0.138198580792	1.164148334970
H	-5.527079436337	0.096862795918	3.300405139213
H	-4.576129089182	0.179345101022	-0.888546962320
H	-6.285113142346	0.143145629083	0.922561545266
Na	1.265938368842	-0.118403399194	-1.675304913205

Table S34. Atomic coordinates and single point energies for HMPA -solvated enolate **4g** with the enolate oriented *anti* to the sultam ring.

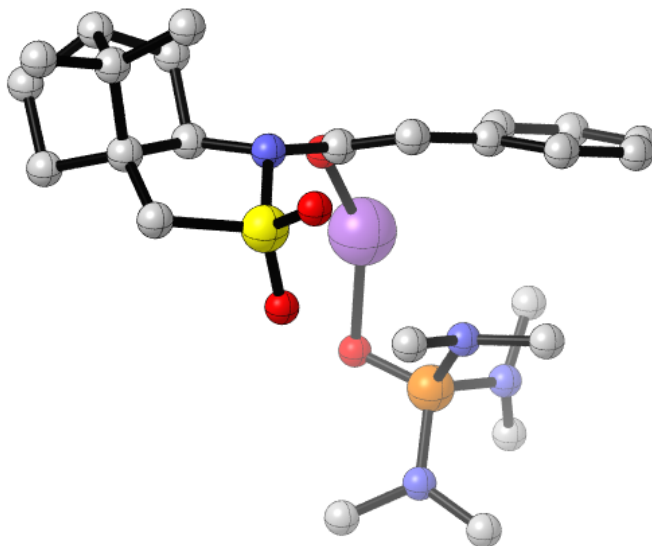

G = -2358.906155

G_{SP} = -2359.893385

75

EHMPA1_pendC_thf: optimized structure // E(RM062X) = -2360.48950518 A.U. after 12 cycles

O	0.445468777383	-0.567320917949	-0.157658624521
C	0.389471674738	-0.166180359180	1.042869798470
N	1.663146159228	-0.150147928911	1.749871416186
S	2.219369182119	1.335548867567	2.337785404050
O	2.171010775497	2.371815950634	1.289647297444
C	3.936733200928	0.796297519385	2.568897386361
C	4.002343172633	-0.628896919456	2.054715941698
C	2.776266663942	-0.886108084074	1.144946787310
C	2.614912065670	-2.423842112869	1.184886974262
C	3.842608178911	-2.870557755007	2.005006090083
C	5.098584593236	-2.578163057678	1.152727316364
C	5.227382833466	-1.027579425407	1.213900130438
H	5.190782907749	-0.555600145446	0.225732470103
H	6.159508304201	-0.711215790176	1.693863319380
H	4.975069076992	-2.944006724138	0.127002000094
H	5.986881501141	-3.067551179608	1.565989495901
C	3.923785879811	-1.782476083156	3.105605318661
C	2.720820263606	-1.744694866616	4.052409352215
H	2.739240188773	-0.829164654957	4.660290162632
H	1.753210859842	-1.780259978452	3.549546966983

H	2.783464390807	-2.595688681476	4.743675339539
C	5.174059483759	-1.866822648468	3.985288699418
H	5.225874161780	-0.995959297847	4.653500106235
H	5.118577643209	-2.760142624425	4.620478932117
H	6.112689835399	-1.915391143926	3.426463142073
H	3.781837334333	-3.902105626581	2.369293472457
H	1.669534764630	-2.700035404819	1.663197134587
H	2.612515878446	-2.851387640195	0.177169075212
H	2.953321571821	-0.523714187072	0.124181793756
H	4.170406326191	0.903779041264	3.633187423694
H	4.538880524143	1.497571531438	1.982927401500
O	1.569018912324	1.653825352814	3.615212519541
C	-0.703174456792	0.255032604367	1.770463195078
H	-0.532884040146	0.558282991505	2.800442119594
O	0.350665588795	1.901109990513	-3.568646593235
P	-0.651088406572	2.994954189729	-3.278628796234
N	-0.006098582668	4.488142810112	-3.590275028688
N	-2.096833680264	2.961508465114	-4.111311796748
N	-1.136850592267	2.793729053601	-1.670260162003
C	-0.746954283382	5.691121119654	-3.232897359906
C	1.430465088419	4.667861641591	-3.752983644104
C	-2.908309911208	1.750992417541	-3.972183092925
C	-2.151748923467	3.515962057126	-5.463313370871
C	-2.379341007808	3.368470191682	-1.150676940238
C	-0.042242305882	2.940075834980	-0.694726983237
H	-0.429897324710	6.086403307075	-2.256269961711
H	-0.572593805179	6.463642519011	-3.993062063981
H	-1.820935137722	5.480737177313	-3.199970111736
H	1.890010397346	3.715405357111	-4.025850956667
H	1.615353063972	5.394684469679	-4.554256302390
H	1.894131469330	5.039675047419	-2.827507540781
H	-3.955521582043	1.997938556463	-4.183955906795
H	-2.585041042731	0.967563528672	-4.674591805458
H	-2.856191625103	1.361753477167	-2.950161662415
H	-3.198258292646	3.735710576123	-5.703423485636
H	-1.577167507469	4.443139170051	-5.519449752465
H	-1.761535899360	2.808812983044	-6.210474288784
H	-2.658035646780	2.814551835570	-0.245906386903
H	-2.252085702671	4.429047177187	-0.883914958566
H	-3.186608727560	3.282813113831	-1.881270491460
H	-0.299673181083	2.397194951128	0.222255661513
H	0.897040372197	2.532371136205	-1.084260713821
H	0.128831091490	3.997241799219	-0.437206952384
C	-2.038273745178	0.435243970344	1.234651740198

C	-2.971917977466	1.209260301635	1.963507499517
C	-2.498144397285	-0.132407332484	0.023250320589
C	-4.264433054207	1.422861284139	1.504282036964
H	-2.657674857483	1.649021974907	2.909584390582
C	-3.795300627349	0.091540278310	-0.435410002917
H	-1.845956363051	-0.813578235516	-0.517392528727
C	-4.688839873949	0.876123779883	0.290598625358
H	-4.949194023843	2.026981783987	2.097642633986
H	-4.117879663510	-0.376538636885	-1.364834636715
H	-5.700705999430	1.045228125289	-0.071101934641
Na	-0.125460318457	0.364086718693	-2.001081702574

Table S35. Atomic coordinates and single point energies for HMPA -solvated enolate **4g** with the enolate oriented *syn* to the sultam ring.

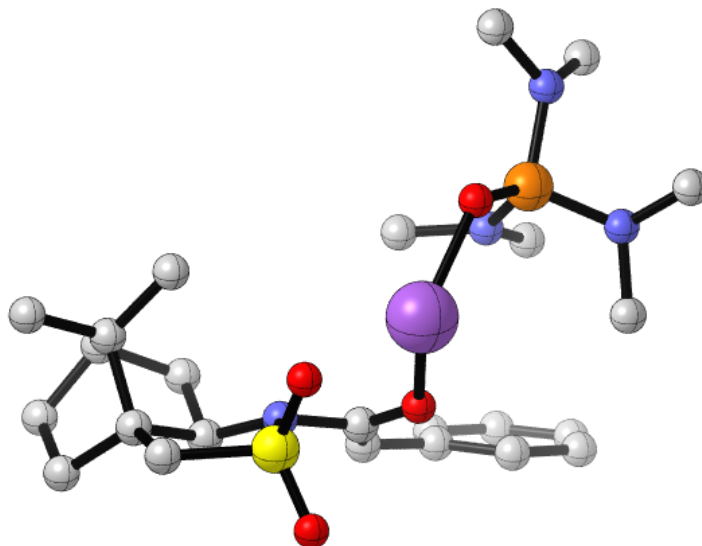

G = -2358.893361

G_{SP} = -2359.901934

75

EHMPA1_pendS_thf: optimized structure // E(RM062X) = -2360.50071329 A.U. after 13 cycles

O	0.061895970812	0.460786565435	0.035246210959
C	0.044775659692	0.270894720099	1.288576593116
N	1.373073048086	0.153116420963	1.877435045938
S	2.496348211296	-0.677844827339	0.920076900936
O	2.019233437737	-1.975881197480	0.449947882415
C	3.709818526060	-0.919747174839	2.244963386614
C	3.155699718768	-0.218012013532	3.466610025511
C	1.617195947718	-0.073134307785	3.299396073942
C	1.281324716084	1.129575623981	4.220350964691
C	2.627591372135	1.421045365577	4.909367608876
C	2.950475613336	0.221187664576	5.828241245096
C	3.357209008910	-0.901633080422	4.830053118865
H	2.733912487673	-1.798545018343	4.916035986943
H	4.396533036189	-1.218546928370	4.967818369634
H	2.083406637610	-0.058867488498	6.436778512256
H	3.763448274604	0.452876712888	6.523932237118
C	3.637717336963	1.241726970658	3.749723683045
C	3.464435277015	2.239256011573	2.601370123916
H	4.112899803222	1.974814257920	1.755335841206
H	2.444245699450	2.299118141905	2.219662867433

H	3.765339301147	3.237914620982	2.944364212477
C	5.104960545862	1.313829603258	4.180680420896
H	5.767038040121	1.040074899319	3.348008442827
H	5.356480190436	2.344020065328	4.461707769076
H	5.357413983078	0.673351401126	5.029794150290
H	2.662330363924	2.391306110054	5.416371619867
H	0.918019161240	1.975275651238	3.628400168314
H	0.497336459064	0.879206665136	4.943011006147
H	1.099798599693	-0.989596152296	3.622233725605
H	4.664937427206	-0.525048716129	1.884402422603
H	3.777323494534	-2.005693144939	2.364944019774
O	3.047003019426	0.250656504902	-0.098170554661
C	-1.027996567513	0.240650632933	2.145681234913
H	-0.863437994064	0.104312481786	3.209160696010
O	0.914373471383	3.539816458293	-1.645958495675
P	-0.476446691209	4.120862895628	-1.575844904616
N	-0.386501394126	5.759087768353	-1.907800252487
N	-1.616013058459	3.580428063333	-2.666057103373
N	-1.187150988728	3.758044502362	-0.117572663928
C	-1.553970496498	6.589205601465	-1.666580307821
C	0.886945613193	6.454207660657	-1.810542358586
C	-2.051398221262	2.190760777572	-2.552751421220
C	-1.660705142290	4.092308173066	-4.027696308197
C	-2.607725624362	3.915882679288	0.166301581702
C	-0.362829840460	3.625410694913	1.075847742075
H	-1.581216373182	6.979497617221	-0.636292279101
H	-1.543895283977	7.443358524691	-2.356563811070
H	-2.470672869562	6.018987425331	-1.850337879742
H	1.699308901141	5.754404484985	-2.015480796169
H	0.915648807183	7.261085888427	-2.554365776045
H	1.038666234667	6.896545411388	-0.813192413795
H	-3.123058499791	2.120406357689	-2.781748972689
H	-1.505288435513	1.548382789962	-3.261679530001
H	-1.882427637008	1.818488665823	-1.537441242824
H	-2.690737196035	4.024288792512	-4.399869769621
H	-1.344486095206	5.137373171309	-4.051328059155
H	-1.010736546239	3.513085746708	-4.701321310645
H	-2.940705977595	3.083350562546	0.800579808777
H	-2.811001740857	4.860713591247	0.695457860366
H	-3.188513958343	3.895679703520	-0.759692143196
H	-0.728726433536	2.779337766111	1.671509873716
H	0.676097150453	3.434586484229	0.793449991009
H	-0.397628846838	4.540556936184	1.689063175809
C	-2.391921586739	0.511704013478	1.723448707778

C	-3.330361119804	0.996613832552	2.656966309116
C	-2.843107679145	0.316812042360	0.402266974466
C	-4.636747370627	1.294297963248	2.290238500094
H	-3.014471538042	1.149595207503	3.688635855510
C	-4.152523514065	0.615024017879	0.041663028542
H	-2.145799332230	-0.089364944268	-0.323936129744
C	-5.059574718978	1.114319828540	0.974222109545
H	-5.330958818868	1.673455729010	3.038170989999
H	-4.474889301408	0.442782390247	-0.984583346020
H	-6.081773647811	1.346752456275	0.684748785526
Na	1.519049371063	1.502161696782	-1.178630070490

Table S36. Atomic coordinates and single point energies for *bis*-HMPA -solvated enolate **4g** with chelation to the *endo* sulfonyl oxygen.

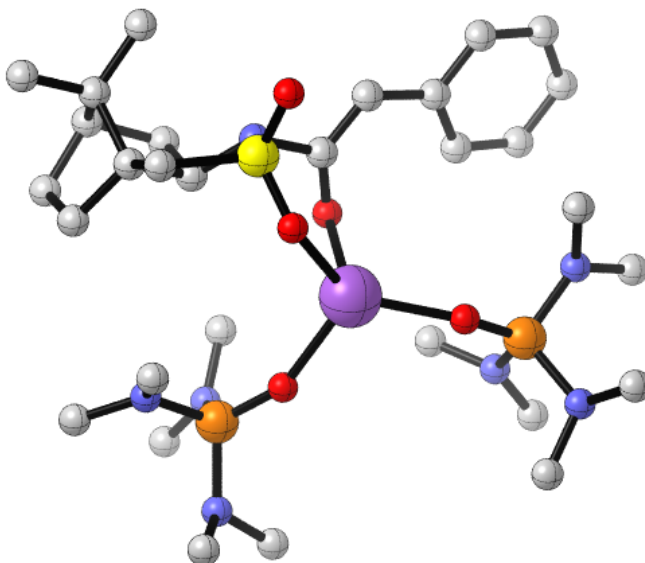

G = -3178.717517

G_{SP} = -3180.044957

104

EHMPA2_endo_thf: optimized structure // E(RM062X) = -3180.89065262 A.U. after 12 cycles

O	0.021667586894	-0.037151294461	0.082896067353
C	0.058058811698	0.020209851214	1.346400580361
N	1.411239430186	-0.068209217614	1.953179486903
S	2.154923459265	1.407836533040	2.255447700837
O	2.044650208995	2.302199127899	1.071141783902
C	3.848243866720	0.758201819885	2.326353278947
C	3.744290805465	-0.694018739393	1.890565407991
C	2.367020248057	-0.909211970052	1.219663711620
C	2.114368701984	-2.424804478905	1.382124844467
C	3.436174785586	-2.918260242765	2.007614746153
C	4.539137724617	-2.763531785832	0.936957820862
C	4.766496062587	-1.224214476073	0.868114772128
H	4.556610604515	-0.814897889447	-0.126457387899
H	5.791178338733	-0.946353468074	1.140130007624
H	4.218786291661	-3.178089076108	-0.026257661421
H	5.454913718649	-3.289395332725	1.226949413673
C	3.780347341034	-1.785038447818	3.007635471966
C	2.766650095940	-1.615154711219	4.141645123423
H	2.947996628688	-0.675969223364	4.683651957157
H	1.727025223159	-1.605778254470	3.811315355779

H	2.895305260431	-2.433926647991	4.862009109473
C	5.159388014659	-1.914431873079	3.659487012572
H	5.378117268849	-1.020841196214	4.260534735641
H	5.167421422871	-2.774215081980	4.341622339849
H	5.979507403102	-2.046525604100	2.948287893646
H	3.373350302613	-3.922382769840	2.441225274297
H	1.251292880021	-2.603078070878	2.032481720428
H	1.908739183582	-2.905562093672	0.420001288724
H	2.395680810027	-0.605356852936	0.163558845530
H	4.203890930651	0.895547169472	3.352835444446
H	4.428339338333	1.386761548079	1.643568387869
O	1.703427133796	1.971890245645	3.529583443495
C	-0.955703441323	0.145335120917	2.264101876038
H	-0.674938125125	0.181042922025	3.313648816156
O	2.072795020941	1.412537873310	-2.427271734544
P	3.073498444784	0.549372287505	-3.141943924861
N	2.495452530190	-0.980753513519	-3.421492435645
N	3.510256299226	1.047408943245	-4.684283909311
N	4.478730560259	0.486698309875	-2.234029450664
C	2.996510233263	-1.892918918823	-4.439205587831
C	1.693471948352	-1.625278004436	-2.388444620725
C	4.439699312819	2.169435874933	-4.785771987470
C	2.434692828500	1.124107882623	-5.672561550928
C	5.584899078967	-0.352725325108	-2.666969989808
C	4.854080043108	1.599952473777	-1.371798215753
H	3.565409648776	-2.717341590755	-3.983193914616
H	2.150602579850	-2.326725350886	-4.990555569307
H	3.641760368394	-1.363522496150	-5.144042776029
H	1.264812405788	-0.887095490866	-1.702232218701
H	0.867169570360	-2.172425580116	-2.862297705771
H	2.296776402694	-2.345810896033	-1.813721539562
H	4.818713656690	2.214792795775	-5.813380106649
H	3.959278206025	3.132280111641	-4.550951174967
H	5.292052057215	2.024231951173	-4.117280256548
H	2.869666477331	1.076158312540	-6.678237899705
H	1.745867138934	0.282998300961	-5.550817090922
H	1.864474097788	2.061586061913	-5.580089291718
H	6.275353268273	0.175918409080	-3.343824514468
H	6.152463405554	-0.679928880186	-1.785983916749
H	5.209290540485	-1.245406903658	-3.176334812608
H	5.491691642873	2.334252195541	-1.889753835342
H	3.954804621612	2.101138091190	-1.002176104154
H	5.417623573429	1.207797838645	-0.514875299852
O	-0.981766973916	3.096020476984	-1.354118742835

P	-2.272600125172	3.055776282750	-2.125257673299
N	-3.544798922343	2.965304538527	-1.058378107454
N	-2.579540570645	4.378042670710	-3.115414314719
N	-2.319848468261	1.793363172933	-3.204703310073
C	-4.903350782471	2.811204370215	-1.544400758362
C	-3.416736880667	3.415838694471	0.319722599810
C	-1.607113431166	4.644938108948	-4.173151260128
C	-3.048148878288	5.600095171149	-2.467961382088
C	-3.110473931246	1.747240075324	-4.423417500170
C	-1.676699794430	0.531906003880	-2.860113635394
H	-5.487765726188	2.255982563446	-0.799940625860
H	-5.399892647385	3.779888750792	-1.720424009734
H	-4.912955228689	2.238398216093	-2.477798096767
H	-2.359407520342	3.464512747231	0.591791582325
H	-3.873480263883	4.408363203194	0.465510541263
H	-3.916129909449	2.696602684912	0.982669414443
H	-2.091821681760	5.217188244542	-4.973933225403
H	-0.749347956929	5.223899423347	-3.797314428471
H	-1.233325193377	3.706106307348	-4.592973764512
H	-3.472581699556	6.261548703055	-3.232638897401
H	-3.831738270894	5.372270048513	-1.740238450960
H	-2.233721372489	6.138248356684	-1.957885238942
H	-2.465031680556	1.499555597007	-5.279102593179
H	-3.892025254464	0.976027667107	-4.351340967866
H	-3.583866980979	2.714107163959	-4.608878903267
H	-0.924038568735	0.270262856697	-3.618325938884
H	-1.183289965259	0.595264726855	-1.885805486574
H	-2.420152428097	-0.277548605880	-2.813770452252
C	-2.371172732489	0.212753483746	1.939124666424
C	-3.305256539637	0.483934243225	2.962805193262
C	-2.885777304182	-0.022597662757	0.645892688210
C	-4.671603558139	0.513023246128	2.712411722533
H	-2.938623522165	0.669711178053	3.972072895214
C	-4.255550329583	0.001629157589	0.403208117544
H	-2.189758325545	-0.241881015551	-0.157130533857
C	-5.162642716339	0.269856527859	1.427630177313
H	-5.361606965909	0.724645983211	3.527983581118
H	-4.618151702029	-0.191601220751	-0.606359721273
H	-6.233123298418	0.287766783400	1.231912815553
Na	0.753412996371	1.922847444861	-0.782054844157

Table S37. Atomic coordinates and single point energies for *bis*-HMPA -solvated enolate **4g** with chelation to the *exo* sulfonyl oxygen.

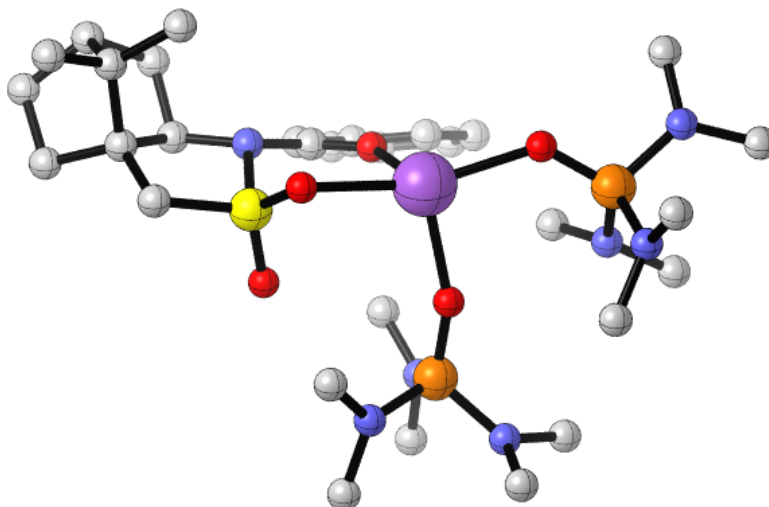

G = -3178.716148

G_{SP} = -3180.041520

104

EHMPA2_exo_thf: optimized structure // E(RM062X) = -3180.88797286 A.U. after 13 cycles

O	0.195417805343	0.193400351435	0.124478397615
C	0.148971086001	0.139177772629	1.385012207681
N	1.455937654382	0.104436208455	2.027544741363
S	2.517724960231	-1.015791693259	1.333496595354
O	1.911361338934	-2.354174347570	1.272076216212
C	3.745527898139	-0.954662888746	2.662171662167
C	3.159669433384	-0.052269922847	3.731123673753
C	1.634777350854	0.101058762318	3.481403295311
C	1.294766900340	1.441934764281	4.177884614195
C	2.626486965219	1.816141352596	4.858905050271
C	2.883351703534	0.779088801205	5.976366405064
C	3.288731851609	-0.505172346218	5.195255686128
H	2.630720440421	-1.357020616611	5.399480404521
H	4.312715078925	-0.819295420473	5.423392728325
H	1.987012320283	0.626681846505	6.588136387537
H	3.683405315089	1.104052285293	6.649756415838
C	3.672084085002	1.422076149080	3.786245226157
C	3.572256959653	2.210299712044	2.477986019821
H	4.210073816994	1.755135200300	1.706951512215
H	2.562754466070	2.272992912765	2.069545717930

H	3.942403223943	3.230451975722	2.645308586304
C	5.125410534504	1.526871342781	4.256102412341
H	5.800173125199	1.095250113663	3.503836439265
H	5.399390356253	2.583434719886	4.369809009219
H	5.324225684952	1.029324291134	5.209169087985
H	2.670253596266	2.856974336333	5.197525185371
H	0.976664803997	2.187386355245	3.442569179048
H	0.482458334118	1.323810933762	4.902802802071
H	1.088533160969	-0.744113917664	3.926045027459
H	4.679539710158	-0.586963431197	2.225000286915
H	3.866582668889	-1.993503455188	2.984835051596
O	3.080702740792	-0.492762522371	0.068912062696
C	-0.960663059952	0.091778547925	2.204742738396
H	-0.819845740368	-0.019282028642	3.275585312187
O	1.049238294390	-2.412320329207	-2.048518389580
P	0.716626112788	-3.844946434861	-1.744540486152
N	-0.641475996940	-3.952219851885	-0.776858204008
N	0.277694802951	-4.846047889129	-3.013973650131
N	2.067337690172	-4.607106447484	-1.132941590652
C	-1.250229353406	-5.227629761336	-0.431227760592
C	-0.942107724660	-2.896528753796	0.185692856730
C	1.262381666916	-5.525238088591	-3.840760878782
C	-1.047765324733	-4.804076441502	-3.612187754392
C	2.050984527651	-5.996023244954	-0.716259852922
C	3.323938233643	-3.917513812120	-0.908409689087
H	-0.866151255154	-5.616659168477	0.525111967513
H	-2.335075712511	-5.087692751702	-0.328754785878
H	-1.073301099965	-5.971712382817	-1.212710657619
H	-0.467807114972	-1.959657108743	-0.114101712437
H	-2.031769625942	-2.750548345607	0.222598815186
H	-0.584625562792	-3.159840846777	1.191703369650
H	1.018999289023	-6.595136490645	-3.917641532679
H	1.275732715739	-5.105993931128	-4.857892363432
H	2.262034647830	-5.424048791460	-3.410683086620
H	-1.447621627855	-5.823936995079	-3.714802260821
H	-1.731467032265	-4.222369105638	-2.987642944932
H	-1.011072033880	-4.350504873158	-4.614733416230
H	2.913865767780	-6.527976358000	-1.144510190257
H	2.102941747392	-6.085409517584	0.379504635875
H	1.142873561434	-6.496932554838	-1.064660275953
H	4.114790737421	-4.351725534401	-1.541425282065
H	3.212036393017	-2.857205552793	-1.141666808115
H	3.624783253971	-4.006026380044	0.143945598227
O	0.608984282670	0.518765267974	-3.445435611958

P	-0.102476524747	-0.116232230745	-4.609441518352
N	-0.724616265036	1.095692971610	-5.584496763550
N	0.764806177109	-1.028376871381	-5.701408736686
N	-1.266443483700	-1.196903183889	-4.066722572798
C	-1.301861279822	0.857030591747	-6.898094677086
C	-1.145015511536	2.348923753650	-4.973429776031
C	1.147812102388	-2.398550591939	-5.375142462685
C	1.704856707996	-0.372826948117	-6.603598007804
C	-2.246576339331	-1.683148557232	-5.027990727893
C	-1.807803110169	-1.020767022121	-2.724017924748
H	-2.402001290487	0.866756872136	-6.866144024473
H	-0.974764944954	1.647169348447	-7.589275651953
H	-0.970223151071	-0.106127178850	-7.294855073910
H	-0.622921087835	2.490807828909	-4.024612788420
H	-0.891049722064	3.182559694754	-5.641761835886
H	-2.231240039190	2.368455999154	-4.794426231349
H	1.026440249150	-3.031449369633	-6.265661494907
H	2.200105209903	-2.444889177114	-5.055588367957
H	0.529742447469	-2.773577113143	-4.557029306139
H	1.741611252935	-0.925945534282	-7.551204592961
H	1.390796733330	0.653568864959	-6.808979067910
H	2.717976416112	-0.351728932465	-6.174895977684
H	-2.729100738068	-2.579898067287	-4.620420860114
H	-3.033283596079	-0.939058597478	-5.236715769804
H	-1.757221613447	-1.956452746505	-5.969254832026
H	-2.207598156176	-1.982367205131	-2.374089783740
H	-1.022070398067	-0.712501758004	-2.032220839330
H	-2.621718788448	-0.276247161513	-2.704531909838
C	-2.335045521892	0.134123086443	1.742364504370
C	-2.720082427469	0.359974234802	0.400386510524
C	-3.375720863158	-0.070920808311	2.677286792264
C	-4.062679751074	0.368726379342	0.031937871678
H	-1.945722653508	0.529339240537	-0.340873731717
C	-4.712270871434	-0.064440534280	2.299823715710
H	-3.114988522767	-0.245097301286	3.721170978699
C	-5.072865777994	0.153861776450	0.969072285016
H	-4.323965042174	0.549736993669	-1.010333506375
H	-5.481422798129	-0.231256765645	3.052676836629
H	-6.119038249181	0.159603492462	0.670823263107
Na	1.460191398371	-0.313619437391	-1.591538245560

Table S38. Atomic coordinates and single point energies for *bis*-HMPA -solvated enolate **4g** with the enolate oriented *anti* to the sultam ring.

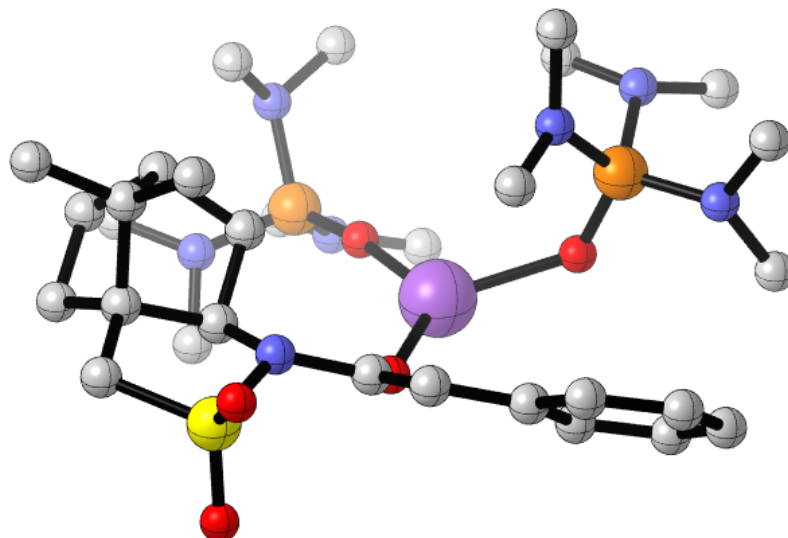

G = -3178.707668

G_{SP} = -3180.037622

104

EHMPA2_pendC_thf: optimized structure // E(RM062X) = -3180.88322480 A.U. after 12 cycles

O	0.174978519416	0.323259113438	0.054495144904
C	0.256856318400	0.197118363160	1.310059405606
N	1.614470478753	0.216581008479	1.833005718867
S	2.007809914869	1.214283136858	3.136899591689
O	1.619224536659	2.610978399002	2.882647496737
C	3.803942965354	1.046473576228	2.938068411857
C	4.015077272868	0.153321291489	1.732152467265
C	2.722547161452	0.162046994256	0.878000629025
C	2.816137893828	-1.158709151389	0.074577967897
C	4.203712943019	-1.700930139688	0.475451099763
C	5.254343969364	-0.742340985028	-0.131297517196
C	5.152377575004	0.525188614320	0.766453051573
H	4.901546138476	1.431182666662	0.202832989291
H	6.083963939858	0.723301314337	1.306925809817
H	5.014419776321	-0.524139038967	-1.178014245462
H	6.261495638827	-1.173149693661	-0.104544509876
C	4.272526065448	-1.367250070312	1.986586677407
C	3.228713534601	-2.090520051834	2.841949935127
H	3.192053310810	-1.658886368117	3.851893290996
H	2.215380227902	-2.050437379918	2.438446859037

H	3.520020846291	-3.144293893105	2.946771990734
C	5.635706836763	-1.640317256187	2.627730670669
H	5.653857047871	-1.261413208372	3.659030685665
H	5.808838540318	-2.722994171228	2.677571054627
H	6.478966958429	-1.194568536971	2.092782832986
H	4.360759213859	-2.755822048183	0.221847439095
H	2.004298632718	-1.839716035582	0.355067034479
H	2.745518865673	-0.976739606728	-1.005009299044
H	2.689854227883	1.035607888311	0.212571156505
H	4.198490477659	0.642359376255	3.875908188765
H	4.172993825182	2.065944654280	2.788543052612
O	1.547213976755	0.612979786165	4.395961121966
C	-0.748783660413	-0.023888308151	2.230838590397
H	-0.453093603312	-0.214593037935	3.259214974573
O	1.662357694400	-1.011259888978	-3.266235479267
P	2.902541176454	-1.075454928593	-4.117142221698
N	4.103142477134	-0.107836848266	-3.487896848252
N	3.667212103208	-2.560938221473	-4.225701455283
N	2.509864478174	-0.618280443957	-5.669980041939
C	5.507622521152	-0.187751212870	-3.868425471305
C	3.710725927809	1.193748855719	-2.959152205755
C	3.081840515023	-3.563037269347	-5.112315700489
C	4.186464757573	-3.138524826586	-2.986910844974
C	3.535076139782	-0.507361524797	-6.695104587584
C	1.152177779790	-0.751331035656	-6.179152938123
H	5.772860093843	0.599243436683	-4.590381002864
H	6.132195522295	-0.052833107502	-2.974303534275
H	5.728664206066	-1.164216855398	-4.306593002014
H	2.683562791640	1.154517461821	-2.585117030273
H	4.375559756288	1.456406645699	-2.125563950153
H	3.783941755785	1.981081978221	-3.725057088655
H	3.854659635449	-4.294912954096	-5.375463581626
H	2.246027093836	-4.097807390445	-4.635404975409
H	2.724075170449	-3.097973412855	-6.035196429168
H	4.938568121251	-3.896491155331	-3.237063218927
H	4.663403629425	-2.364988485025	-2.377773782814
H	3.389865126843	-3.617743344865	-2.395454872057
H	3.611950580580	-1.423910573001	-7.301358362615
H	3.290777040226	0.328583140570	-7.362543167816
H	4.510771432144	-0.305113571454	-6.245970986479
H	1.045848693591	-1.642230180149	-6.818104237813
H	0.450277445757	-0.822806421841	-5.345204174591
H	0.900130401794	0.134529943201	-6.776022767056
O	-1.745092674891	-1.831484800796	-2.271255616098

P	-2.113159831611	-3.232780629139	-1.854626145703
N	-3.708846638422	-3.267025627770	-1.388261815272
N	-1.893986422051	-4.408203570200	-3.035122745552
N	-1.151574870861	-3.792335840400	-0.618192678462
C	-4.259841130237	-4.413435250140	-0.686355250133
C	-4.694856922510	-2.408850312276	-2.027570947801
C	-0.560404036061	-4.470400431864	-3.629869336925
C	-2.964527471842	-4.603051558185	-4.007662214953
C	-0.855989195984	-5.192997720590	-0.352125363880
C	-0.970484935046	-2.918711928856	0.537379511396
H	-4.983870568574	-4.063273027644	0.060618652005
H	-4.772426286541	-5.109547609447	-1.369577514190
H	-3.469050618077	-4.956149276772	-0.160867676595
H	-4.193086435615	-1.553003610684	-2.486055097098
H	-5.267235174515	-2.950618742585	-2.797738808950
H	-5.397966761821	-2.040539720077	-1.269585371665
H	-0.403354338709	-5.467790049116	-4.059308513766
H	-0.432821874732	-3.718966860406	-4.424920266090
H	0.202140296933	-4.300529035939	-2.862461272227
H	-2.766631411432	-5.529601991112	-4.559239551397
H	-3.926177891795	-4.712708740635	-3.498612507951
H	-3.032141813497	-3.776874729124	-4.733642659014
H	0.219817068069	-5.309182350025	-0.161444668092
H	-1.399659771384	-5.548499232868	0.536367530528
H	-1.133661187366	-5.810789977314	-1.208969293673
H	0.037654370127	-3.065171349462	0.947235746185
H	-1.080117612721	-1.870481134285	0.247561022538
H	-1.706393137926	-3.135328207545	1.328456595939
C	-2.159910476084	-0.118614769163	1.919886099189
C	-3.050735600318	-0.568897862553	2.922234581983
C	-2.722955036811	0.169636349345	0.654583378960
C	-4.404246594581	-0.752063710313	2.671869694848
H	-2.653443829443	-0.790394785972	3.912622943760
C	-4.080718954483	-0.012886586276	0.413017105554
H	-2.077310615522	0.531042238476	-0.138963667191
C	-4.936592215891	-0.482653282345	1.408968177444
H	-5.052147455617	-1.109631661256	3.471150546250
H	-4.475671030108	0.223413179400	-0.574015092557
H	-5.997107717956	-0.625712465066	1.211029268201
Na	0.069624442550	-0.676378919097	-1.850470620488

Table S39. Atomic coordinates and single point energies for *bis*- HMPA -solvated enolate **4g** with the enolate oriented *syn* to the sultam ring.

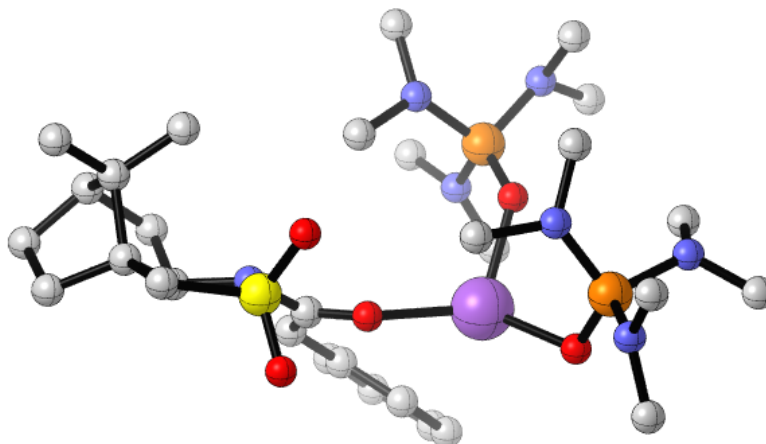

G = -3178.707433

G_{SP} = -3180.034985

104

EHMPA2_pendS_thf: optimized structure // E(RM062X) = -3180.88110328 A.U. after 14 cycles

O	0.091440960338	-1.428052946954	0.521838545463
C	0.022268829309	-0.708708769173	1.558398824364
N	1.246707484595	-0.644337123979	2.308402082316
S	2.246177990486	-2.025872790668	2.137040086119
O	1.493734056972	-3.280834908391	2.265311355065
C	3.156268818271	-1.764683055997	3.686861958043
C	2.721736656667	-0.427150034217	4.238684279216
C	1.323190631319	-0.073689633458	3.654843606868
C	1.297885704096	1.476472481980	3.733408788436
C	2.579589597973	1.796103394467	4.524370076270
C	2.398901444212	1.232221915891	5.953713247210
C	2.563797182595	-0.304366781202	5.763382882277
H	1.699835398916	-0.877254800155	6.117371686951
H	3.448706444877	-0.689032556214	6.281720183779
H	1.415213166349	1.495138517856	6.359526685506
H	3.149918905247	1.631701811491	6.643310125027
C	3.601935097206	0.816446829856	3.900539203998
C	3.861367100683	1.036440533508	2.411019357432
H	4.576172819948	0.293225405999	2.032975107714
H	2.960853115579	0.955722889066	1.803146797514

H	4.302925151041	2.031056066376	2.257412506362
C	4.963101375055	0.804472184662	4.599415011073
H	5.559904157162	-0.052983064854	4.259413765510
H	5.518455610372	1.712670150930	4.331829171047
H	4.904977946811	0.762668005820	5.690632981002
H	2.863820121319	2.853821857733	4.494585603750
H	1.310804835441	1.914298227718	2.729522982018
H	0.400488868108	1.839703029348	4.245837960368
H	0.528178240486	-0.516446614955	4.272684838574
H	4.223210432712	-1.831939971866	3.450304218728
H	2.863228592800	-2.603720093775	4.325528712884
O	3.125794249862	-1.867509373549	0.972460068554
C	-1.059363138030	0.032915483719	2.009944159157
H	-0.935462073277	0.700737616502	2.855998923257
O	0.130884747827	0.055474794686	-2.756767214976
P	0.212902131995	1.554090971778	-2.601512185795
N	1.551791636412	2.022023633519	-1.746430791492
N	0.374760544522	2.411593779815	-4.034773769288
N	-1.158654922490	2.095231003234	-1.830109722810
C	2.228305165129	3.303732551442	-1.870883392219
C	1.866046790654	1.299170757489	-0.520072482911
C	-0.836808102510	2.717299064958	-4.788140056869
C	1.508273230376	2.056628366229	-4.884850144661
C	-1.216769005490	3.417295057764	-1.230843864458
C	-2.459896371904	1.493183684219	-2.089523054726
H	2.068325773718	3.918464158851	-0.972004504003
H	3.309071694869	3.140912202937	-1.984391492541
H	1.857946679397	3.848483726526	-2.742203344425
H	1.360323720650	0.328361483329	-0.493096455239
H	2.948880231473	1.125372819736	-0.466371973384
H	1.555561081943	1.879662312479	0.363600022526
H	-0.591168869026	3.466243866258	-5.550016564377
H	-1.254001420181	1.832741724804	-5.296808554411
H	-1.597889257649	3.143526698207	-4.128517815818
H	1.743240093029	2.904366993796	-5.540537542349
H	2.388409309934	1.843471667599	-4.269898777329
H	1.293643622408	1.176903562009	-5.512231336509
H	-1.632522551221	4.168104210426	-1.921953633573
H	-1.855180915071	3.374859484496	-0.338756654800
H	-0.219075264044	3.738195358623	-0.917636274073
H	-3.088497045350	2.151682229974	-2.709903321408
H	-2.336815930710	0.540955980752	-2.614742324552
H	-2.976574214859	1.311456492614	-1.139502508545
O	-0.681495425801	-3.326702114835	-2.835928352752

P	0.506062487542	-3.468127332117	-3.759849582241
N	0.988417093094	-5.060738698435	-3.786363432683
N	0.243232614794	-2.989492274769	-5.347252135230
N	1.814014939346	-2.568950673165	-3.290744236534
C	2.251154871619	-5.447809840805	-4.389687274113
C	0.037058332276	-6.141950069797	-3.585927826991
C	-0.311679729284	-1.647458292275	-5.524142970268
C	-0.320502055312	-3.966974599349	-6.272404051853
C	2.595463132188	-1.668591180306	-4.117248064733
C	2.155320126481	-2.524243434919	-1.872771724759
H	2.723603961848	-6.228590103548	-3.779243208343
H	2.117664024788	-5.841249607231	-5.410037565753
H	2.926910575468	-4.587796971613	-4.428691289582
H	-0.864671433996	-5.750229797355	-3.109184616395
H	-0.235818822210	-6.624815499778	-4.537561820214
H	0.478857568096	-6.900878142547	-2.926988794893
H	-0.009014107836	-1.258631629571	-6.505592582031
H	-1.412854028604	-1.660774219478	-5.479010542492
H	0.053859196019	-0.974841715862	-4.739540456443
H	-0.202532010671	-3.584808474593	-7.293386469640
H	0.215816033714	-4.917352649041	-6.202138402992
H	-1.393159726694	-4.145032439723	-6.093717920936
H	2.380781219728	-0.624979190474	-3.841887344537
H	3.666259249566	-1.864665905010	-3.961062900037
H	2.365468423224	-1.822195218174	-5.174261564434
H	1.990633335738	-1.521397260944	-1.454299065712
H	1.554133633013	-3.238779329235	-1.300252680559
H	3.212511281703	-2.784985177681	-1.729959092994
C	-2.360092240465	0.033200164130	1.370480117488
C	-3.260383615578	1.097569651279	1.614084498102
C	-2.838724761624	-1.017077405823	0.550581148239
C	-4.535206130768	1.122058888006	1.062607206900
H	-2.938338120565	1.917275914047	2.256392368782
C	-4.114878321795	-0.983753714717	-0.005774324711
H	-2.219517487371	-1.901805786089	0.420342760625
C	-4.975076642298	0.087006509286	0.234104318143
H	-5.193902037214	1.962302737400	1.278384992828
H	-4.446517407935	-1.820158416456	-0.620187949960
H	-5.972054216310	0.108200950734	-0.200400497069
Na	-0.672414655472	-1.557537609871	-1.496735448724

Table S40. Atomic coordinates and single point energies for *tris*-HMPA-solvated enolate **4g** with chelation to the *endo* sulfonyl oxygen.

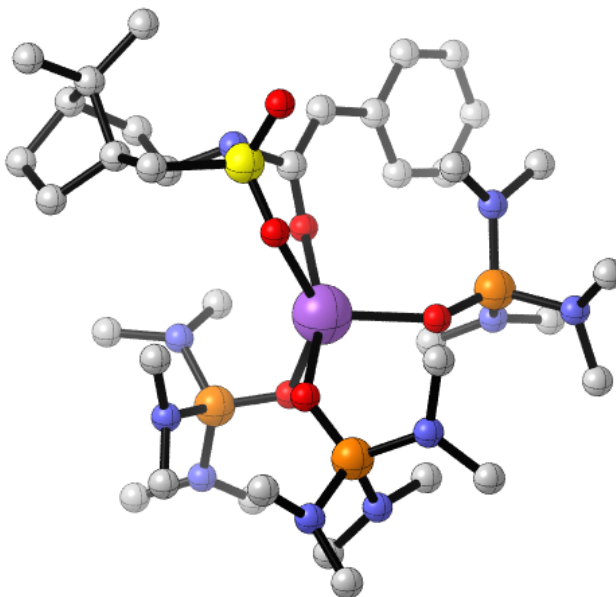

G = -3998.514128

G_{SP} = -4000.176627

133

EHMPA3_endo_thf: optimized structure // E(RM062X) = -4001.27429841 A.U. after 14 cycles

O	0.022575351626	-0.118367851572	0.209920624278
C	0.003683701470	-0.029705629129	1.462313468621
N	1.321898816587	-0.072114956083	2.157282888590
S	2.332584645364	1.238149396754	1.879108743481
O	2.374363076267	1.650422496660	0.455820458874
C	3.883890618075	0.370108155613	2.258016981980
C	3.487190365907	-1.058190860644	2.576603739142
C	2.078740636418	-1.323142167092	1.986404776818
C	1.553616733869	-2.499897025561	2.845523179244
C	2.761465628593	-2.835946176411	3.746604616147
C	3.866481787936	-3.428197855145	2.845751122123
C	4.381271234437	-2.195155666658	2.047261089387
H	4.262074183905	-2.313524097866	0.965633965660
H	5.440475896097	-1.992542816438	2.239302270469
H	3.469511311788	-4.213021871093	2.191224340887
H	4.667625015970	-3.879564733120	3.440719778479
C	3.325794415275	-1.435066539079	4.086160943608
C	2.376946860809	-0.558192419681	4.907386148652
H	2.715590703566	0.487240335380	4.907038092432
H	1.346760982367	-0.564311076283	4.549335339823

H	2.385535072004	-0.904739226945	5.949437686644
C	4.662544092678	-1.454207662231	4.833334838964
H	5.040437016435	-0.429841985920	4.956505364083
H	4.516569684415	-1.868715089518	5.839076732820
H	5.443775789942	-2.041264821330	4.342966275054
H	2.506738627732	-3.460950528137	4.609661823030
H	0.672860092215	-2.194395376951	3.420022106525
H	1.261086028708	-3.353789265001	2.223998117572
H	2.118033969355	-1.584125943676	0.917131605311
H	4.363567486321	0.900472188776	3.087542672407
H	4.493933717324	0.465259108863	1.353532519622
O	2.024932395352	2.308933461909	2.836809157731
C	-1.050448212006	0.058970356430	2.346310267161
H	-0.807544490551	0.173219221841	3.399554945143
O	-0.423234917390	2.481806783597	-2.033653423657
P	-1.889130729943	2.741611309314	-1.834364400718
N	-2.210896009448	2.934946604456	-0.215611599836
N	-2.531397299610	4.111049151116	-2.565220524308
N	-2.818861876668	1.539342240078	-2.519921769332
C	-3.567178845431	3.104329381800	0.267953210216
C	-1.162147868036	3.244097324779	0.742063963185
C	-2.591274555373	4.185073423652	-4.018325139835
C	-2.368957193648	5.413698437301	-1.935538803778
C	-4.209887210868	1.676077897068	-2.915742093915
C	-2.268506643464	0.207594102561	-2.728439949580
H	-3.691175691332	2.544964350326	1.205866298900
H	-3.808819040363	4.164325260928	0.455762751312
H	-4.286945759216	2.706418057645	-0.454373614621
H	-0.191458817965	2.934736484110	0.344647650146
H	-1.128509024672	4.321511964560	0.977887276980
H	-1.347923056794	2.688210040736	1.669859834069
H	-3.485973841417	4.745713526188	-4.322753762773
H	-1.708358199238	4.696157215227	-4.432705976457
H	-2.646261580986	3.182282221220	-4.452122670886
H	-3.245450259035	6.037560940747	-2.156210918696
H	-2.285220068421	5.307912803108	-0.850681888696
H	-1.474013596190	5.937291225053	-2.306714217047
H	-4.327467509329	1.402689573649	-3.975721351903
H	-4.855092783517	1.013082471882	-2.320620283939
H	-4.549070500400	2.706145304869	-2.783190192261
H	-2.269881621763	-0.035683102610	-3.802482516071
H	-1.239147668811	0.144735970700	-2.364096106300
H	-2.879677499078	-0.545977759713	-2.210033393090
O	2.818953896973	1.826105345828	-2.712671420232

P	2.622605743367	2.483934495320	-4.048159230066
N	4.117384911342	2.553189242708	-4.830789124476
N	1.670778491774	1.776996195922	-5.221350050515
N	1.936910183270	3.989456731413	-3.843905333820
C	4.218257371286	3.240816803319	-6.111281385717
C	5.278042155011	2.779842116539	-3.977686595202
C	0.221210054784	1.765648638628	-5.022471740007
C	2.141101835214	0.593597449158	-5.934564213562
C	1.481303783780	4.820620982318	-4.941794271865
C	1.785502510044	4.586485777994	-2.527359590122
H	4.270052533528	4.336030412270	-5.992797543784
H	5.132095045911	2.909983172337	-6.621164832930
H	3.362340402823	2.993634063335	-6.746468336159
H	5.176872875916	2.203009185996	-3.055160908548
H	6.179477533979	2.448612731080	-4.508652752212
H	5.401685272838	3.845654323202	-3.719966060898
H	-0.272764971134	1.832741002923	-6.002299719737
H	-0.085376858948	0.842099696054	-4.510966001884
H	-0.079089819035	2.608415000579	-4.395204845678
H	1.606243081288	0.529354588623	-6.891767971623
H	3.212021643293	0.667877085800	-6.139698968144
H	1.945175636093	-0.323147715234	-5.359180284803
H	0.440584414512	5.133947624660	-4.767342068608
H	2.095660005094	5.728771766042	-5.038052998010
H	1.516892745282	4.269391035961	-5.885487222382
H	0.725550093139	4.805422600268	-2.336648343591
H	2.126508609674	3.886476953801	-1.761460736097
H	2.368784322688	5.517298400578	-2.457029632142
O	0.951830634463	-0.703534403950	-2.911137631105
P	1.983166395816	-1.788592477667	-2.777250539985
N	1.962658977304	-2.726211125055	-4.169451883854
N	3.597733676961	-1.403697906688	-2.620322362407
N	1.697732955524	-2.655938688234	-1.368508100474
C	2.791674611863	-3.917984640892	-4.269706182466
C	0.741881334047	-2.790693485479	-4.960486189554
C	4.053416722705	-0.744854565234	-1.395878140988
C	4.398885338987	-1.020654059338	-3.778347494242
C	2.591769196198	-3.709249350142	-0.913541786329
C	0.306899907155	-2.875786026399	-0.986040624951
H	2.255603064655	-4.820264972446	-3.935153004442
H	3.089433641669	-4.066764443590	-5.316588311644
H	3.699564402380	-3.803609848304	-3.669554232241
H	0.177250764711	-1.862548885729	-4.842989379830
H	1.003879810129	-2.916583221440	-6.019781976121

H	0.104512747297	-3.638081094660	-4.660114500412
H	5.058335623414	-1.112222648806	-1.141795190497
H	4.077823008090	0.345117554405	-1.530833743515
H	3.378408134625	-0.978978206439	-0.567983175958
H	5.445169467908	-1.292930581358	-3.583054533433
H	4.063736453938	-1.552927765318	-4.671882047964
H	4.342650100917	0.062522934890	-3.959306392020
H	2.518329160925	-3.785041648064	0.181290613751
H	2.328036708712	-4.692313859693	-1.336524941832
H	3.628059435636	-3.477231718800	-1.177038225861
H	0.243175570538	-2.943361246909	0.108250840504
H	-0.298869471292	-2.022833825614	-1.295709716764
H	-0.087005990787	-3.809624517270	-1.421575163464
C	-2.452403733866	0.042406444176	1.977065597698
C	-2.906223728530	-0.218104185881	0.664500939445
C	-3.436670783047	0.278551605684	2.962192915497
C	-4.264970449673	-0.255762321388	0.372370500483
H	-2.164181653634	-0.389633831328	-0.109379024190
C	-4.793348076017	0.250851240197	2.659169995620
H	-3.117924854997	0.484410807723	3.984029407763
C	-5.223428897477	-0.019596273952	1.359291755786
H	-4.583569371728	-0.476338751690	-0.646593578934
H	-5.522325878379	0.439135109072	3.446218420377
H	-6.284815585965	-0.048570354644	1.121279314037
Na	1.137715864977	1.017544593815	-1.407203796453

Table S41. Atomic coordinates and single point energies for *tris*- HMPA -solvated enolate **4g** with chelation to the *exo* sulfonyl oxygen.

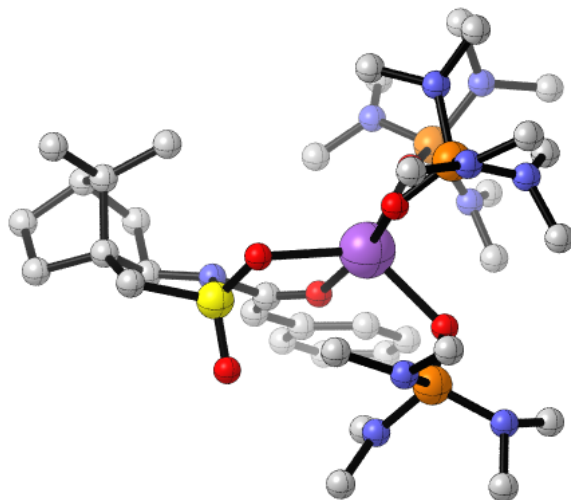

G = -3998.513921

G_{SP} = -4000.177839

133

EHMPA3_exo_thf: optimized structure // E(RM062X) = -4001.27436695 A.U. after 14 cycles

O	-0.052479639985	-0.337249732324	0.086257618715
C	-0.027819287680	-0.202408310024	1.336264275707
N	1.302773300225	-0.229316362415	1.910042862296
S	2.363754750494	-1.315313110489	1.173642157180
O	1.802715283804	-2.675911754012	1.102527975150
C	3.619984638319	-1.246731129224	2.477498768652
C	3.147088561856	-0.203541012767	3.467519859378
C	1.608319123933	-0.047635409000	3.327916871018
C	1.350322299381	1.380872257148	3.872728412914
C	2.736350941895	1.797243428040	4.402014027178
C	3.063958064606	0.892356936657	5.612046616385
C	3.394704078214	-0.481947070390	4.959786005370
H	2.751234541212	-1.293365758848	5.317326508534
H	4.432429665528	-0.782808012372	5.138559641165
H	2.213297498759	0.829611965207	6.300213372985
H	3.914869377151	1.277338789806	6.183759316505
C	3.685215049525	1.254549466644	3.305241493492
C	3.490524247401	1.892909088390	1.927168218062
H	4.111696462331	1.384037065272	1.177582041407
H	2.461813422577	1.867908654035	1.564275401148

H	3.818395959142	2.940527009473	1.969143034968
C	5.173402401622	1.380092637055	3.642222000704
H	5.777130568233	0.826643541191	2.909760198861
H	5.475243826728	2.433520729930	3.581447792628
H	5.439890194350	1.017302815225	4.638700659255
H	2.824142135220	2.869279419163	4.610123552326
H	0.995248539446	2.037558174161	3.071746393051
H	0.591661035824	1.380413062577	4.662657362304
H	1.087911535310	-0.812705382681	3.922665706119
H	4.575611881057	-1.016340002040	1.995508963286
H	3.647990878636	-2.256120129071	2.900155568251
O	2.881835594777	-0.753531411564	-0.088626131387
C	-1.079676214580	-0.003503921694	2.216616272741
H	-0.871094253021	0.048522394924	3.281006709307
O	0.665862874506	1.865333903097	-2.345779260387
P	-0.419984958961	2.896451970655	-2.259854455400
N	-0.311975206512	3.740204445441	-0.818299633116
N	-0.375267792712	4.136801862630	-3.380730974993
N	-1.919979126333	2.193943122519	-2.427657339683
C	-0.962995096438	5.016846559242	-0.571863656282
C	-0.110407254908	2.951269501919	0.392793647148
C	-1.191568989795	4.172244373770	-4.581369979922
C	0.784261138489	5.013249169750	-3.418497816454
C	-3.136010653539	2.968488285512	-2.244092621999
C	-2.107865639543	0.860427423912	-2.974304082892
H	-1.929249131999	4.888973055045	-0.058538874285
H	-0.317281820174	5.631441440928	0.070474890875
H	-1.127252499014	5.551616530992	-1.511312956088
H	0.443804273305	2.039675305918	0.153173360761
H	0.465520111117	3.547383838648	1.114003902965
H	-1.069437837465	2.666987124263	0.856165609193
H	-1.752771741659	5.117200271551	-4.635081093813
H	-0.564228401319	4.097701513111	-5.481561176607
H	-1.904188108930	3.343166862163	-4.590011697630
H	0.466182991930	6.046004706653	-3.619318424597
H	1.304175694505	4.994081618905	-2.455799303773
H	1.490711671041	4.707711000180	-4.208289151758
H	-3.765180200684	2.914047549223	-3.145524884072
H	-3.716070893706	2.589746190254	-1.390507891824
H	-2.904424727476	4.022782563775	-2.062856378660
H	-2.469973197668	0.903387965951	-4.016049650084
H	-1.175297703075	0.290844126824	-2.939397788718
H	-2.859168526860	0.322242877349	-2.380273126904
O	2.941055584082	-0.169966925539	-3.247584160472

P	3.015625985155	0.574414268893	-4.548136637315
N	4.168675696185	-0.177092749229	-5.517408852293
N	1.710391628469	0.623091602636	-5.583110729378
N	3.355222146956	2.191465988764	-4.277117853251
C	4.355748934431	0.107538143236	-6.929851131698
C	5.341886215579	-0.749485196296	-4.875063981452
C	0.679658178162	1.646357763688	-5.473973082212
C	1.220198931103	-0.632460102825	-6.145996577592
C	3.841408958622	3.007438662161	-5.375702532029
C	3.778462222394	2.621595085454	-2.953762216758
H	5.187962735092	0.808553370158	-7.101670925368
H	4.585728414511	-0.827042009703	-7.461619143286
H	3.443467130612	0.531543138922	-7.357481680653
H	5.106863674651	-1.006953449722	-3.839104069974
H	5.640217448051	-1.664641692785	-5.405355957820
H	6.196100748265	-0.052517466985	-4.888229860290
H	0.367984046688	1.946516869057	-6.484815595222
H	-0.198297961850	1.271086898515	-4.928333067713
H	1.070408405466	2.508870813771	-4.930543292354
H	0.665354381560	-0.409973799214	-7.066907800035
H	2.057664064278	-1.287501332091	-6.402394144551
H	0.557492428182	-1.156174991709	-5.439759559596
H	3.601100706615	4.060937170902	-5.178885551658
H	4.933216015959	2.926025251655	-5.509555870388
H	3.349832853560	2.720449412452	-6.311986480528
H	3.499921087410	3.674761312314	-2.817616703357
H	3.263575468449	2.027575658099	-2.196584525638
H	4.869057896046	2.531805627804	-2.816586514621
O	0.068000657385	-1.641188846423	-3.011437038458
P	0.466870229592	-3.091395427844	-2.998574005510
N	-0.267711693648	-3.848667526014	-4.317925340104
N	2.062726456605	-3.528128347552	-3.196404533478
N	0.071409393866	-3.779213721960	-1.535522884744
C	-0.160994088527	-5.299090263602	-4.409289261805
C	-1.589097372125	-3.354201376333	-4.689323515501
C	3.003451612857	-3.248483349554	-2.110254252143
C	2.696763322386	-3.450753593437	-4.507836085385
C	0.583981541934	-5.049106580054	-1.053468395349
C	-0.951420922658	-3.186915206806	-0.682287258517
H	-0.841599557081	-5.811523584070	-3.708418999277
H	-0.419467070229	-5.612780801595	-5.428424357295
H	0.865286207022	-5.618443721289	-4.202343484108
H	-1.603940925493	-2.263194929947	-4.630525364611
H	-1.805618875520	-3.659588360247	-5.720695816319

H	-2.382209955642	-3.757000218561	-4.036600903738
H	3.775282586691	-4.031453237783	-2.100682187184
H	3.474303020679	-2.265399737758	-2.251586513217
H	2.488788134257	-3.248159315025	-1.144943692056
H	3.493744138009	-4.205667663331	-4.558521790183
H	1.969124782983	-3.657686510811	-5.296904649833
H	3.139771482250	-2.457264667504	-4.672551778163
H	1.055228196200	-4.901821328312	-0.070161848123
H	-0.228980869932	-5.783094810131	-0.943973058670
H	1.329891706142	-5.453469945930	-1.743047364868
H	-0.548355601054	-3.060316947826	0.331100222210
H	-1.216319062742	-2.194843290667	-1.051825808394
H	-1.844957142417	-3.830095588609	-0.646860809633
C	-2.459344247568	0.178782655698	1.823887118475
C	-2.914690562799	0.170635645472	0.483121444557
C	-3.436836603170	0.388947231413	2.826254768455
C	-4.264325427217	0.342966814433	0.185835186450
H	-2.185732644058	0.018977953266	-0.308011276742
C	-4.778314231885	0.567590497389	2.517408216380
H	-3.120671563493	0.407338807484	3.869279187961
C	-5.211522174638	0.543010607232	1.189980083696
H	-4.585590749932	0.316328843335	-0.855505470339
H	-5.495900361121	0.724666667899	3.321712944874
H	-6.263351131563	0.674105039341	0.945321845855
Na	1.265473781949	-0.190014414455	-1.741946262110

Table S42. Atomic coordinates and single point energies for *tris*- HMPA -solvated enolate **4g** with the enolate oriented *anti* to the sultam ring.

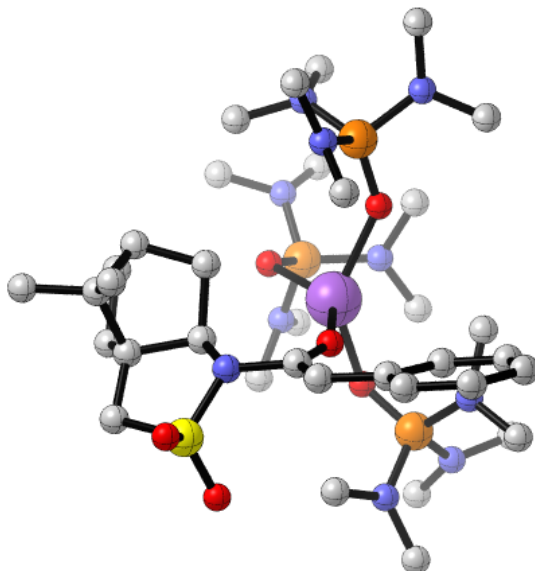

G = -3998.511278

G_{SP} = -4000.177546

133

EHMPA3_exo_pendC: optimized structure // E(RM062X) = -4001.27398815 A.U. after 13 cycles

O	-0.014569265682	0.238981015980	0.117812874040
C	0.000174625569	0.139708515305	1.371884722478
N	1.329285453213	0.158838136476	1.971238721897
S	1.672814350745	1.145683320155	3.293573914968
O	1.241746675909	2.535422201642	3.066723716044
C	3.477834442450	1.043797313887	3.119917014418
C	3.744569122207	0.086159190030	1.977261588556
C	2.481612031519	0.027232584717	1.081466040152
C	2.596253519083	-1.352212977119	0.387359769160
C	3.988221710180	-1.834711230392	0.838275241158
C	5.024728259077	-0.889477535343	0.183597201546
C	4.902903573261	0.418009200560	1.021758653050
H	4.665399239249	1.296225906657	0.410880352945
H	5.821274671078	0.640776459617	1.575624931190
H	4.775411082423	-0.717683338837	-0.871180855905
H	6.038706324384	-1.301285821230	0.232760613591
C	4.020263713760	-1.411203596512	2.326888497787
C	2.967067552202	-2.095487663880	3.202487459724
H	2.964746736941	-1.659420386410	4.210716050613
H	1.948406233699	-2.021798946962	2.816537241103

H	3.223100168165	-3.158767822745	3.305703357019
C	5.373866848154	-1.624554554677	3.008675246950
H	5.392612731451	-1.124888748367	3.987310869439
H	5.530235956364	-2.695935574553	3.188508893111
H	6.226361568876	-1.259603123531	2.428818740918
H	4.174027369888	-2.898870172207	0.651755766024
H	1.791036111180	-2.018164990710	0.715674995649
H	2.550358467956	-1.269084940412	-0.702003394902
H	2.490526749783	0.852052953700	0.352142100836
H	3.878564040624	0.722381130845	4.086936603361
H	3.801027222677	2.067299708871	2.905152191442
O	1.212684071332	0.508881503123	4.535924087590
C	-1.062966420186	-0.033500370895	2.238766816518
H	-0.839597329909	-0.197195900343	3.290155915819
O	0.942099922516	2.337187822096	-2.291307486729
P	-0.253466339414	3.247947422125	-2.211193672438
N	-0.248037155443	4.139670233111	-0.810643088460
N	-0.352522753468	4.435163898717	-3.385913276048
N	-1.657409310123	2.352717701594	-2.314488186685
C	-0.926382925958	5.411846239958	-0.625483519879
C	0.139234539774	3.483868250441	0.435358894900
C	-1.155063264973	4.309730284754	-4.589140978966
C	0.702268414688	5.432070676936	-3.476130607645
C	-2.941282527304	2.940689755368	-1.976033364694
C	-1.730216498808	1.112806680669	-3.069483787791
H	-1.778242946516	5.305958908680	0.063138384108
H	-0.230031378246	6.144425595772	-0.192589877870
H	-1.291365085765	5.796451698780	-1.581286649106
H	0.707565903282	2.575975263411	0.220335704575
H	0.760715620550	4.163871212634	1.030417145447
H	-0.741144148926	3.202882883653	1.033966004039
H	-1.733901102036	5.230422063067	-4.751663076232
H	-0.522582024959	4.144300659112	-5.474997472377
H	-1.854375920327	3.474023796934	-4.501205466928
H	0.266581473159	6.419936947890	-3.682720093942
H	1.252304490438	5.490476673896	-2.531693812512
H	1.412367301030	5.194105146087	-4.284385466538
H	-3.447312079742	3.376996459667	-2.853320974554
H	-3.590868004964	2.165414799871	-1.552656580821
H	-2.817126603570	3.717281183719	-1.215922133213
H	-2.318433204392	1.238176753401	-3.994515954351
H	-0.728633148452	0.772337896397	-3.346629461680
H	-2.203520866182	0.329239340477	-2.461022432787
O	3.105655048487	-0.070949649831	-2.608343089214

P	3.209604577628	0.440644485814	-4.021266923124
N	4.097202196613	-0.647693708880	-4.932890200420
N	1.797676560367	0.609908817518	-4.889841307452
N	3.958436615192	1.928135283698	-4.011005486631
C	4.089348405759	-0.708697963722	-6.384417950422
C	5.288412956163	-1.226157782930	-4.328540990623
C	1.238487210891	1.897348404281	-5.269043385511
C	1.070829102787	-0.536216796954	-5.416733961171
C	4.402082934592	2.565769750270	-5.236433851392
C	3.938598340781	2.794282256052	-2.843170892329
H	5.026092421827	-0.310337482350	-6.804164657549
H	3.987311073787	-1.753649509957	-6.713853276821
H	3.254802020232	-0.133499855427	-6.793054084385
H	5.213275636963	-1.177339939211	-3.238918488217
H	5.380723613512	-2.280432574678	-4.625469633144
H	6.198334833384	-0.694850207026	-4.649913667812
H	1.402845844622	2.102118599983	-6.340042022512
H	0.156124745430	1.884242914768	-5.082792500051
H	1.664736291516	2.697849449436	-4.660197678529
H	1.055946140383	-0.512901652857	-6.517848907530
H	1.537869014144	-1.465308451996	-5.084720412308
H	0.038458937460	-0.536441828500	-5.044782282383
H	3.764598752586	3.424855313895	-5.498100431199
H	5.432819468052	2.928087979427	-5.118513730078
H	4.386643519666	1.859546225320	-6.072143066631
H	3.272559413999	3.655652176270	-3.000412422132
H	3.568854931914	2.237127652183	-1.980921192141
H	4.955716608789	3.158900295898	-2.639916525689
O	0.209586102852	-1.650793248923	-2.685896720405
P	0.493881637399	-3.126211149652	-2.660153860864
N	-0.494099625915	-3.865809085245	-3.799309293074
N	1.998870477974	-3.713993060126	-3.076837049610
N	0.312006068303	-3.695326743829	-1.097607996674
C	-0.507821637278	-5.315748313625	-3.932461324475
C	-1.769520401402	-3.238919534217	-4.122559374820
C	3.126320912089	-3.526689246143	-2.166097834644
C	2.421432644645	-3.840615373990	-4.467758476346
C	0.562316546608	-5.085272163658	-0.746565987068
C	-0.629287158542	-3.021228752412	-0.206093142784
H	-1.245787451195	-5.784054480829	-3.262021379398
H	-0.769158181801	-5.580500132343	-4.965762663509
H	0.481064202708	-5.729712892672	-3.713402148036
H	-1.679458021913	-2.154115235479	-4.030927366308
H	-2.038440048497	-3.489106245980	-5.157131414362

H	-2.578633589664	-3.588022250380	-3.461382310047
H	3.873680022050	-4.304107255099	-2.373353014556
H	3.584527246298	-2.534249386400	-2.299096483223
H	2.796857445187	-3.630442597176	-1.129539703106
H	3.008771643438	-4.762420335867	-4.581621405607
H	1.553325557584	-3.894977790977	-5.129060365242
H	3.048851664053	-2.986498219873	-4.766836045578
H	0.993832026894	-5.129331639801	0.263289850528
H	-0.363872979880	-5.680807584349	-0.746621599572
H	1.272948044047	-5.536231810118	-1.445148228371
H	-0.297766037514	-3.167050886441	0.831034030929
H	-0.646910831983	-1.947002455380	-0.413276879479
H	-1.646990141804	-3.434533997543	-0.298573348721
C	-2.451568373756	-0.070659368040	1.836700875000
C	-2.909986141088	0.162108898380	0.515940399716
C	-3.438425599972	-0.370860459344	2.806929388568
C	-4.263333687887	0.065211485543	0.201856703305
H	-2.181810946836	0.416683926064	-0.250486958587
C	-4.785333973225	-0.456671747616	2.483073333948
H	-3.122008218914	-0.543948756311	3.835308829597
C	-5.216286369513	-0.246650888357	1.171267462302
H	-4.581842028471	0.234917062781	-0.826813589054
H	-5.508286182996	-0.693808851353	3.262587753868
H	-6.270245751960	-0.322107895452	0.912573018757
Na	1.032060967555	0.180232196982	-1.781353946457

Table S43. Atomic coordinates and single point energies for *tris*-HMPA-solvated enolate **4g** with the enolate oriented *syn* to the sultam ring.

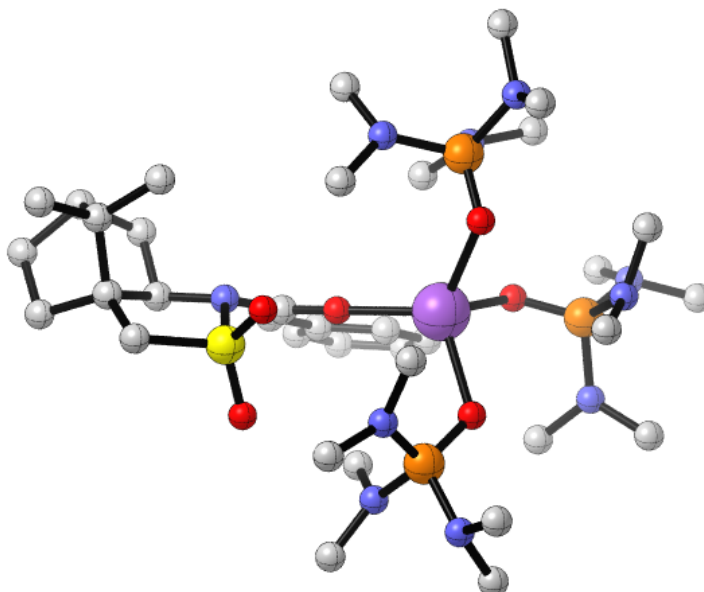

G = -3998.509562

G_{SP} = -4000.172949

133

EHMPA3_exo_pendS: optimized structure // E(RM062X) = -4001.27137785 A.U. after 14 cycles

O	0.289936239702	-0.244711970052	-0.106249196559
C	0.056080467004	-0.248544822515	1.131955830558
N	1.211597116457	0.072851340884	1.955692704470
S	2.651565288338	-0.712959077636	1.476429065472
O	2.414639685814	-2.147758070405	1.247190163204
C	3.503559293351	-0.502971384253	3.067091090031
C	2.573740615404	0.293771533004	3.954210893355
C	1.129565428760	0.128037443239	3.418461810349
C	0.401543409040	1.375603065024	3.980547738856
C	1.477824530469	2.026163316271	4.873357542375
C	1.718756974316	1.079618753162	6.070505517146
C	2.505490677359	-0.105605050647	5.439423109331
H	1.998982408670	-1.069590855836	5.559906342192
H	3.508695398313	-0.207398338623	5.866798480762
H	0.771761193345	0.757662353728	6.518448240871
H	2.300057090035	1.569448606205	6.858864881381
C	2.766607383985	1.841573277652	4.033530626699
C	2.756886341210	2.581405653908	2.694704613881
H	3.590483633619	2.244681776083	2.062869449879
H	1.839505289091	2.439136297691	2.122358034939

H	2.891359405614	3.656751937580	2.875304742141
C	4.054249378600	2.246071192874	4.755753987710
H	4.929506699757	1.976722625176	4.148610625269
H	4.074397905559	3.335371517076	4.888933345166
H	4.177840266557	1.789637210333	5.741692120239
H	1.247764554613	3.058504743379	5.159238264401
H	0.080147835665	2.031101684689	3.164686746047
H	-0.490476497712	1.099477601491	4.553129163190
H	0.695014569477	-0.807253689542	3.800432976731
H	4.461325151607	-0.016417387038	2.856662721116
H	3.673783309141	-1.519655261518	3.435180067480
O	3.353554599422	0.041660054868	0.431256383540
C	-1.134162020288	-0.499384759618	1.795400642972
H	-1.140380254893	-0.477957265437	2.879903489261
O	0.850683279371	-2.302749181498	-3.031102778856
P	1.875142715337	-3.151708525398	-2.320502197452
N	1.195691737079	-3.964714343949	-1.045499980494
N	2.544169282449	-4.419471104772	-3.207919781982
N	3.171068066409	-2.196823342344	-1.900887485012
C	1.854633120623	-5.029380439855	-0.307742943091
C	0.029278087779	-3.416107595808	-0.361385997380
C	3.507009038866	-4.066098519460	-4.244655197643
C	1.668101149474	-5.513340931155	-3.613629624490
C	4.267955501465	-2.729244742395	-1.116045723176
C	3.473396786775	-0.956543628553	-2.596923762363
H	2.228335735425	-4.659392692321	0.658546127891
H	1.133199745681	-5.837081647025	-0.116294243250
H	2.687153797204	-5.439864459970	-0.885978726976
H	-0.408851792034	-2.610862151385	-0.952712797095
H	-0.720441512575	-4.212162473730	-0.239198554555
H	0.307578441997	-3.012125965332	0.620147359932
H	4.083091782228	-4.959618334106	-4.514606833040
H	3.016059066145	-3.685212168265	-5.155424380561
H	4.205085667787	-3.308337585162	-3.878221581186
H	2.272962827479	-6.410987549736	-3.795397121309
H	0.946919303596	-5.734535853993	-2.822059919126
H	1.117601468210	-5.275458691676	-4.538035413539
H	5.060595941636	-3.159422244647	-1.753614695799
H	4.695941375654	-1.916161126283	-0.518200452547
H	3.908974567110	-3.490664810129	-0.420488746756
H	4.367385467550	-1.066736682575	-3.234262968585
H	2.636321632085	-0.661593835912	-3.236582522572
H	3.655456507293	-0.168185215730	-1.856319629738
O	-1.820935545345	-0.194716055061	-3.195476266011

P	-1.962239398894	-0.609402812601	-4.635814841072
N	-3.405092436117	0.025637998785	-5.232668083812
N	-0.863235154788	-0.083846129019	-5.770404540266
N	-1.879275082640	-2.268915863875	-4.753047457520
C	-3.838743494615	-0.381292836241	-6.562787036009
C	-4.508797618208	0.151899999032	-4.288122441006
C	0.493571373438	-0.630401585053	-5.747523368625
C	-0.906154808672	1.283064524823	-6.280945891832
C	-1.707398811275	-2.989807511553	-6.000280295716
C	-2.037040760971	-3.115777391311	-3.580770936522
H	-4.296394809976	-1.384741894529	-6.561655226930
H	-4.584911987967	0.334935750085	-6.928706317640
H	-2.992726305546	-0.378986976574	-7.257227071565
H	-4.132636672590	0.504696114344	-3.324385170632
H	-5.227016624325	0.884099603529	-4.678697203681
H	-5.039492061475	-0.804121569727	-4.138545001036
H	0.833009628166	-0.803843463341	-6.778700104512
H	1.173886139255	0.081805779530	-5.257691469672
H	0.522660423306	-1.570053522305	-5.187550081945
H	-0.460583657322	1.294106243981	-7.284850182345
H	-1.938335447722	1.633700390136	-6.354563997500
H	-0.335288020464	1.966467012383	-5.634103747065
H	-0.815374272015	-3.632672135520	-5.943971671968
H	-2.577064923051	-3.630982840856	-6.208199933648
H	-1.577178999059	-2.294648180582	-6.833830323514
H	-1.181033150912	-3.799168191068	-3.499890861932
H	-2.056804839506	-2.500237264373	-2.678376674244
H	-2.968141648737	-3.700047756775	-3.644080122615
O	0.903016930042	1.575068292954	-3.344709720943
P	0.321631503561	2.877494962316	-2.855962248116
N	0.539280269752	4.045120827674	-4.049018857352
N	-1.302798491975	3.002180329357	-2.532430049108
N	1.047499030191	3.301820691042	-1.413377238330
C	0.224606804202	5.428089351141	-3.711105878794
C	1.747186246830	3.922035332095	-4.858394653569
C	-1.839071214439	2.325623834727	-1.349452314816
C	-2.295880864722	3.183431600276	-3.584472509161
C	0.476342944572	4.253169917548	-0.474931862792
C	2.096862549117	2.465141059325	-0.837890412003
H	1.001442032412	5.885833531192	-3.075774753356
H	0.149053080193	6.011067741511	-4.637102769095
H	-0.736762781000	5.484989798107	-3.190906972660
H	1.913419925822	2.873276741735	-5.115483160631
H	1.613402817109	4.499401734180	-5.781389096159

H	2.638001427610	4.307366726648	-4.334229859761
H	-2.444011503565	3.026257731333	-0.756167678759
H	-2.457524009839	1.474967040285	-1.661169491028
H	-1.032092725099	1.933019761787	-0.718085556595
H	-3.143521113674	3.749918535375	-3.174918384679
H	-1.870406983279	3.747087998436	-4.418578115865
H	-2.663031241308	2.214667321081	-3.952561984166
H	0.092117693284	3.736012986604	0.419241868281
H	1.244030087796	4.970801435392	-0.152556807180
H	-0.348567003135	4.805956042743	-0.931912695149
H	1.696850052758	1.791709248104	-0.069076419156
H	2.554076195274	1.849400114192	-1.615005043976
H	2.870869777859	3.108844504721	-0.396348404471
C	-2.406969530890	-0.821166256502	1.180438280325
C	-2.633868248933	-0.919034261397	-0.210474778524
C	-3.520418548936	-1.072829246185	2.018276615373
C	-3.887228694229	-1.247203695956	-0.718611333016
H	-1.827710007972	-0.720898566702	-0.904385506914
C	-4.768202750088	-1.401842534493	1.505206280309
H	-3.387595975510	-1.007561269957	3.098268879406
C	-4.968659178223	-1.495206019382	0.126051494555
H	-4.005322654449	-1.304422966089	-1.800516375851
H	-5.594526149494	-1.588419356405	2.189900162268
H	-5.945338010531	-1.753512367682	-0.277678877378
Na	0.240644189903	-0.287200666909	-2.276049508162

Unsolvated dimers

Table S44. Atomic coordinates and single point energies for unsolvated dimer of enolate **4g** with double chelation to the *exo* sulfonyl oxygens.

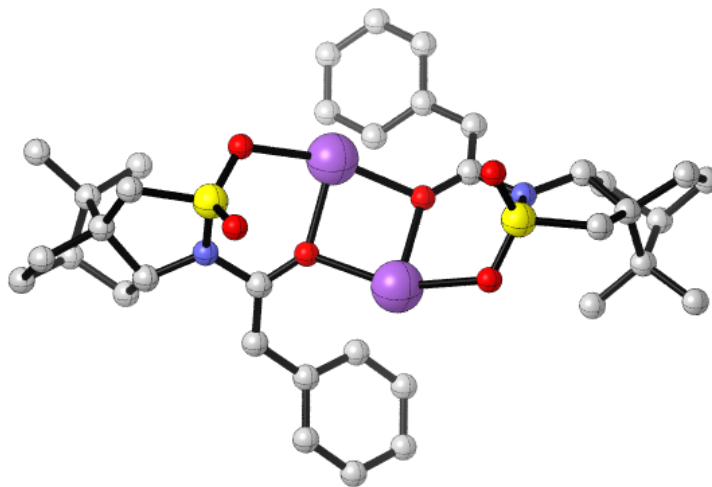

G = -3078.26409

G_{SP} = -3079.552549

92

E2S0_exo-exo: optimized structure // E(RM062X) = -3080.26542481 A.U. after 13 cycles

O	0.128553233010	0.233798754983	0.170929268887
C	0.144447890976	0.262316627086	1.451226519228
N	1.440784083824	0.045827490654	2.014658486130
S	2.426424179950	-1.039026519773	1.163480286347
O	1.753910620901	-2.320075196061	0.918988117149
C	3.661329550939	-1.216697092995	2.472136732004
C	3.242232138982	-0.276549350939	3.584030676700
C	1.723766855956	0.018316640723	3.450596407045
C	1.563939856195	1.376520030439	4.180581528282
C	2.968841196925	1.610561556799	4.770245609518
C	3.206074039781	0.533476204612	5.853034128860
C	3.436520785563	-0.766895740390	5.029092821204
H	2.722426656920	-1.561802340740	5.270686974322
H	4.442165509953	-1.174579929024	5.175162894787
H	2.343733094691	0.451022857585	6.524165562749
H	4.077046656689	0.771649000941	6.472264572808
C	3.892937154667	1.143556340430	3.618881076786
C	3.773523910572	1.968575067700	2.334329475738

H	4.341929707446	1.497135508430	1.520965976545
H	2.749267126286	2.104614784478	1.982444113285
H	4.211770469681	2.960547996649	2.506768140750
C	5.379808644660	1.104900939577	3.981375071980
H	5.953873586484	0.615474846914	3.182633643650
H	5.760735734724	2.129798236849	4.074030533166
H	5.598085476972	0.585362090263	4.918208870735
H	3.133347303410	2.636349626864	5.117155561075
H	1.271339135384	2.162581060573	3.478195120178
H	0.795095511895	1.323950161150	4.958591166326
H	1.130373372988	-0.775800928800	3.926843174688
H	4.636805130575	-0.991064121901	2.029256276405
H	3.616165963817	-2.271872051669	2.760310646747
O	3.008521023331	-0.365156923652	-0.021395798183
C	-0.920534312749	0.468308541029	2.294552230838
H	-0.794611832144	0.309773214500	3.361832221787
O	-0.326820969008	0.646604557485	-2.678476863441
C	-0.481097379624	1.097438709119	-3.867246830887
C	0.235868569528	2.096336241066	-4.480419552602
H	0.105430413860	2.270780209843	-5.544671382761
N	-1.528000098214	0.450684540207	-4.595611408711
S	-1.723213146309	-1.200613523881	-4.266967552268
C	-2.811218934160	-1.531034415703	-5.672743140193
C	-3.049116723871	-0.196820338774	-6.350317422170
C	-3.103724668428	-0.189556812433	-7.887638320233
C	-3.659692499124	1.232187211630	-8.191773187802
C	-3.906891068563	1.831719555301	-6.788820583151
C	-2.532569701103	2.171503282598	-6.178885711464
H	-2.619963163757	2.700647340952	-5.225354435696
H	-1.927799571111	2.792159916430	-6.848380238197
C	-1.895969093763	0.772774567142	-5.975325275151
H	-1.028191571658	0.617277464293	-6.632845207421
H	-4.610268152324	2.671257911099	-6.779553450822
C	-4.338948719171	0.595323585025	-5.962784457547
C	-4.536526520677	0.867171460478	-4.468779427260
H	-5.438236517750	1.479388406487	-4.334934330097
H	-4.696882978617	-0.073936412500	-3.925178431120
H	-3.700490120462	1.382509232175	-3.992438177516
C	-5.619953851024	-0.078513680639	-6.461436034748
H	-5.777300576707	-1.031692366761	-5.938207014979
H	-6.482004613714	0.561954805902	-6.236105839647
H	-5.629896629508	-0.279885265446	-7.535946750823
H	-4.584709632297	1.181165442911	-8.775302663101
H	-2.949444740830	1.841174426719	-8.762325728109

H	-2.109724222324	-0.363388137418	-8.314160792638
H	-3.763496476453	-0.978951517477	-8.262365108451
H	-2.256745508213	-2.238636675727	-6.297512883321
H	-3.714108696697	-2.008031681656	-5.277938932495
O	-2.449572928286	-1.375471447738	-2.986852782242
O	-0.465919236341	-1.943715548812	-4.408918822614
C	1.252643323636	2.881529696176	-3.792299903181
C	2.319969404850	3.444825709451	-4.522065769223
C	1.224223867529	3.140636555214	-2.403057382235
C	3.318975146043	4.182350102083	-3.898004222630
H	2.362932159114	3.283670247553	-5.598694772607
C	2.233856532239	3.871998112441	-1.779975516791
H	0.374005062276	2.793214298801	-1.816939259028
C	3.295877691613	4.390617889450	-2.518367391369
H	4.130898145102	4.593752150894	-4.495440595864
H	2.176477183007	4.050817924720	-0.706991519740
H	4.083784763248	4.960023615426	-2.030754167422
C	-2.258676260727	0.795454638194	1.818927054787
C	-3.385604824900	0.438586768451	2.588160486083
C	-2.505087974713	1.487537487221	0.611351389900
C	-4.677714492637	0.715610399584	2.157904960624
H	-3.232912346754	-0.077408499105	3.535462298170
C	-3.802963325481	1.753902316147	0.178862345696
H	-1.660113465564	1.853048611133	0.028659680565
C	-4.901481131160	1.361721704748	0.941445151978
H	-5.521987783692	0.416274273854	2.776775971291
H	-3.952141239962	2.289974850472	-0.757586347012
H	-5.913773643433	1.569002058909	0.602202212683
Na	1.548996944550	0.583665774138	-1.490565944342
Na	-1.552338237336	-0.378042732564	-1.145900513854

Table S45. Atomic coordinates and single point energies for unsolvated dimer of enolate **4g** with chelation to one *exo* sulfonyl oxygen and one *endo* sulfonyl oxygen.

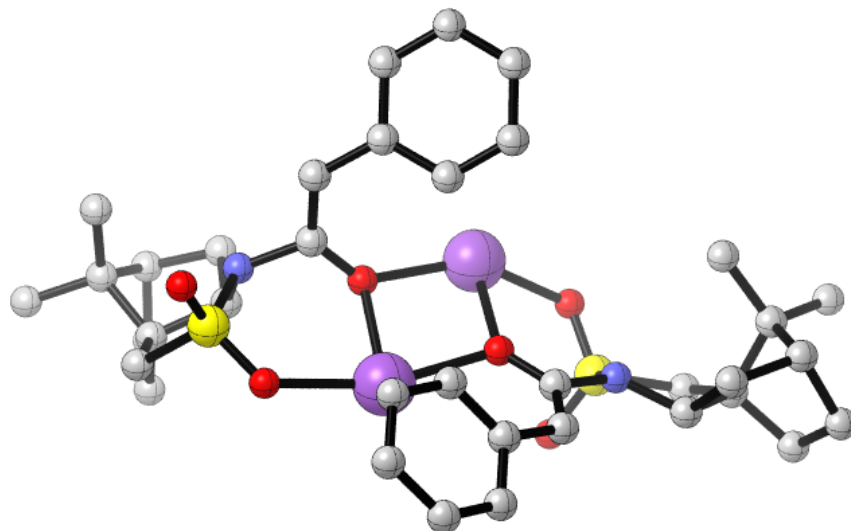

G = -3078.260215

G_{SP} = -3079.548789

92

E2S0_exo-endo: optimized structure // E(RM062X) = -3080.26098795 A.U. after 12 cycles

O	0.187759084273	-0.018048988795	0.130660638179
C	0.312867071448	0.189073947444	1.389451122824
N	1.661951694252	0.000796895204	1.937338612002
S	2.630458645946	1.377331483851	1.815889055372
O	2.586553765152	1.917800489659	0.428929992670
C	4.206662060690	0.515448196876	2.039618735640
C	3.872882907718	-0.965227020077	1.952131835585
C	2.436050614089	-1.126385541178	1.392493448153
C	1.991771965154	-2.510186106441	1.917784935395
C	3.276275006007	-3.036277149934	2.591815623614
C	4.317125584091	-3.284911429599	1.475744422909
C	4.758333254547	-1.850635275872	1.058985246549
H	4.579272431538	-1.638485422928	-0.000927248855
H	5.821461367028	-1.674832566113	1.253633407537
H	3.877357569406	-3.842306324288	0.640983272476
H	5.166152633515	-3.870300401753	1.844046300109
C	3.830217911086	-1.769421422413	3.291550004234
C	2.921879850320	-1.200826871515	4.384582713885
H	3.268294612399	-0.204057123131	4.693229507950

H	1.875402074207	-1.106949398557	4.091727378952
H	2.978120219417	-1.849742769331	5.268501447269
C	5.215953222115	-1.947978875765	3.916932530777
H	5.600523041587	-0.979784429551	4.266827362101
H	5.142870312173	-2.604361116809	4.793304048978
H	5.959624228161	-2.378797194455	3.241210371855
H	3.110370665551	-3.898740946953	3.246449967375
H	1.161005659984	-2.408597299412	2.624269088300
H	1.659344753996	-3.160825352703	1.102369837386
H	2.429165745478	-1.085279372630	0.295374315155
H	4.610529618483	0.827504282879	3.008224472591
H	4.853177904142	0.874822868050	1.233317731266
O	2.324404469785	2.327190267805	2.885440030490
C	-0.631479720704	0.551858293703	2.305366840221
H	-0.337556896288	0.568424232900	3.351492748607
O	-0.827801165219	1.277799758639	-2.327585894625
C	-1.179858083213	1.919127161169	-3.381960176152
C	-0.849746906728	3.204709015541	-3.729922089842
H	-1.095251361422	3.564884133673	-4.724740230563
N	-2.002574970033	1.155612462886	-4.273282159772
S	-1.600589132504	-0.485978079765	-4.394370924358
C	-2.588722995826	-0.804821940970	-5.874506691134
C	-3.298370319321	0.494122135135	-6.198902251689
C	-3.426739277707	0.870707533612	-7.684733523431
C	-4.443863662879	2.048232730081	-7.640854100066
C	-4.810098060658	2.153774678483	-6.142917685557
C	-3.602833461834	2.772711180058	-5.411181536804
H	-3.815761464320	2.981786759938	-4.358490030264
H	-3.276164958860	3.709056214697	-5.875518775861
C	-2.523735464407	1.668168377860	-5.543124593919
H	-1.686737977293	1.984651041883	-6.182798329534
H	-5.754022721882	2.674560112236	-5.949658777638
C	-4.759477489091	0.677696424533	-5.677040510805
C	-4.963730999727	0.480601114435	-4.172646938200
H	-6.010826849092	0.698441823104	-3.924042287268
H	-4.772262366999	-0.564286997105	-3.892510503575
H	-4.326221790433	1.110173018905	-3.549590075799
C	-5.761270923385	-0.239448107229	-6.382868837557
H	-5.563938679996	-1.289008009113	-6.124885944895
H	-6.776765259680	-0.005717318016	-6.039056366932
H	-5.753376380852	-0.154854589252	-7.472777137123
H	-5.324749572204	1.835835935556	-8.255463330035
H	-4.009766984565	2.984533927913	-8.009207203325
H	-2.454279568708	1.157199849288	-8.099837563250

H	-3.799438420061	0.026672595446	-8.274313168283
H	-1.862947062351	-1.101073736933	-6.638671429405
H	-3.253971613299	-1.643469682549	-5.644094061530
O	-2.146167454132	-1.225009616336	-3.230710720971
O	-0.173762868236	-0.685017063275	-4.676470186257
C	-0.080679069440	4.101122772496	-2.873954481792
C	0.701016042441	5.119994850629	-3.456707969214
C	-0.083073697937	4.026366577166	-1.463971230742
C	1.463966129939	5.984059618081	-2.680700249495
H	0.710523516433	5.219863206070	-4.541593839585
C	0.691716581619	4.887629911203	-0.689584173174
H	-0.739375099282	3.311365857602	-0.970581902728
C	1.479461557622	5.867071131145	-1.290082734610
H	2.059991712753	6.754206938857	-3.167589019917
H	0.667562928826	4.793836528222	0.394965821172
H	2.085192062756	6.537400631778	-0.684682890075
C	-2.028175336069	0.831882295787	1.977359628370
C	-3.031554172784	0.617173117740	2.940757403515
C	-2.433833730777	1.338360802162	0.726088996836
C	-4.371224033072	0.857818878904	2.655734724576
H	-2.746719056265	0.247586917613	3.925062828157
C	-3.776829600853	1.576051893542	0.441594147844
H	-1.681308910996	1.593764728967	-0.018633383747
C	-4.757328425906	1.327426541561	1.400141537569
H	-5.122821346734	0.675114069168	3.421743502904
H	-4.052991159689	1.976590385953	-0.533108364877
H	-5.805982073494	1.512359428725	1.178382310472
Na	1.089896513372	1.533422906429	-1.227867005206
Na	-1.508291729294	-0.499019240788	-1.180536032302

Table S46. Atomic coordinates and single point energies for unsolvated dimer of enolate **4g** with double chelation to the *endo* sulfonyl oxygens.

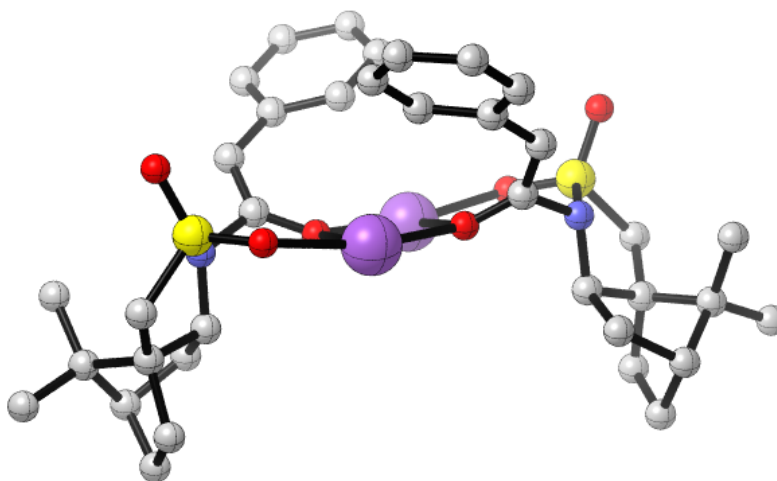

G = -3078.252455

G_{SP} = -3079.542040

92

E2S0_endo-endo: optimized structure // E(RM062X) = -3080.25493831 A.U. after 12 cycles

O	0.220369325246	-0.043760100994	0.107753487400
C	0.177515974529	0.034881457050	1.387675634054
N	1.475709704577	0.034965213448	2.075501891061
S	2.253650834420	1.530180315939	2.092681823830
O	2.379872303583	2.072258591667	0.710718169313
C	3.870402369164	0.879987409766	2.579818543797
C	3.775516713028	-0.624286096409	2.368798896161
C	2.464526739102	-0.947780222059	1.603705420894
C	2.156435275066	-2.408165395340	2.002144227399
C	3.406373817051	-2.796383571497	2.818797775603
C	4.608703984993	-2.822517015592	1.846479667735
C	4.892157969947	-1.316067037200	1.569815658980
H	4.830848237134	-1.056573419773	0.506958872941
H	5.882288368199	-1.012249985341	1.925060561670
H	4.365852046033	-3.374115496212	0.931155840590
H	5.477041559796	-3.313018944072	2.298342926938
C	3.672780539221	-1.515580740843	3.648669076510
C	2.553353135804	-1.154768401667	4.627944118311
H	2.717474383165	-0.153654036271	5.051421152794
H	1.555251501975	-1.163201379345	4.188205855013

H	2.569987927753	-1.864756967812	5.465322104093
C	4.974720428631	-1.543390528083	4.453340102383
H	5.174101325431	-0.552274221781	4.884171586315
H	4.876336621946	-2.247430175434	5.289262938971
H	5.852839756313	-1.839064407523	3.872854174370
H	3.285088999167	-3.715812946760	3.401614055478
H	1.236635903689	-2.464586085560	2.593902745200
H	2.026283589199	-3.045217883364	1.121220921434
H	2.604134534480	-0.846074360091	0.518559958402
H	4.037284331121	1.174220425876	3.621142431464
H	4.595286949130	1.380995903546	1.931198658071
O	1.645793418269	2.420976444196	3.080340281591
C	-0.904040785772	0.084669649463	2.216364269786
H	-0.718236738990	0.047377041376	3.286491255274
O	-0.240006506707	0.880556036331	-2.657056070293
C	-0.865151050024	1.511201342972	-3.583225078878
C	-1.086365611608	2.849353918131	-3.722408012889
H	-1.555409052402	3.187503903573	-4.642591974082
N	-1.393169410142	0.686661724110	-4.678530116673
S	-2.856063594766	-0.075432113874	-4.331828131887
C	-2.778169290762	-1.240341887981	-5.714216127831
C	-1.342942589028	-1.169366647479	-6.215538534387
C	-0.578157671011	-2.488458350739	-6.412989521113
C	0.678209208600	-2.023628762561	-7.207780726479
C	0.439390965731	-0.510188994490	-7.417819902140
C	0.673812824584	0.189752419373	-6.063145006804
H	0.625355200317	1.280949847551	-6.142731360932
H	1.644267965403	-0.070459778815	-5.628061886546
C	-0.493175584184	-0.350827160806	-5.207353041997
H	-0.131911980931	-0.985975148315	-4.386725692460
H	1.015774324338	-0.078894581157	-8.243350252735
C	-1.100158226256	-0.430880758830	-7.571516273878
C	-1.651740678277	0.993559788148	-7.666476633307
H	-1.397146926375	1.409354608916	-8.650271296269
H	-2.748582564937	0.989460249734	-7.592748197065
H	-1.275800085636	1.670293982418	-6.898133444326
C	-1.656182643686	-1.203045909289	-8.770661311359
H	-2.753727157550	-1.233743607909	-8.724519445533
H	-1.384178278321	-0.686559875714	-9.699837750952
H	-1.295263735602	-2.232388815442	-8.845982842128
H	0.760505952168	-2.551281290122	-8.163599592506
H	1.608242773658	-2.205152996578	-6.657202350685
H	-0.330222952988	-2.944882470432	-5.448129306143
H	-1.175003947478	-3.213980986040	-6.975352426710

H	-3.061491064530	-2.210831041452	-5.295812085333
H	-3.523558962328	-0.920394770082	-6.449630263078
O	-3.967396578013	0.871723876933	-4.411087540838
O	-2.752619189508	-0.860378341689	-3.069741386313
C	-0.647743534860	3.860827769463	-2.761259790989
C	-0.343422540320	5.161423317070	-3.204251162688
C	-0.527140791404	3.605819867612	-1.381259797863
C	0.093829875485	6.141557819373	-2.320175029541
H	-0.448224922921	5.395673309202	-4.262900766710
C	-0.086345940211	4.586926304902	-0.496303523672
H	-0.843321216339	2.639473621715	-0.992233726545
C	0.238429008142	5.859270168352	-0.961611780151
H	0.326884915219	7.136322533508	-2.695929748276
H	-0.010708250828	4.355041263651	0.564744231995
H	0.584345501229	6.626011988423	-0.272106213165
C	-2.293268674282	0.087013439923	1.759219777704
C	-3.299160614271	-0.460050018996	2.577487923109
C	-2.694321171036	0.634663883261	0.525006264043
C	-4.627096033168	-0.491112377013	2.166480534841
H	-3.023487795510	-0.871548868662	3.547680425760
C	-4.024211199044	0.600986037974	0.112354427574
H	-1.957774694717	1.148342686347	-0.090281673719
C	-4.998878962472	0.027185352431	0.925706486246
H	-5.380172275923	-0.926910065660	2.820713485098
H	-4.297856213152	1.039242967319	-0.845955488389
H	-6.037496835259	-0.001388276927	0.604107287479
Na	1.267990294408	1.465113844936	-1.159513119661
Na	-1.202644383825	-0.718287601196	-1.433195339679

TMEDA-solvated dimers

Table S47. Atomic coordinates and single point energies for TMEDA-solvated dimer of enolate **4g** with double chelation to the *exo* sulfonyl oxygens.

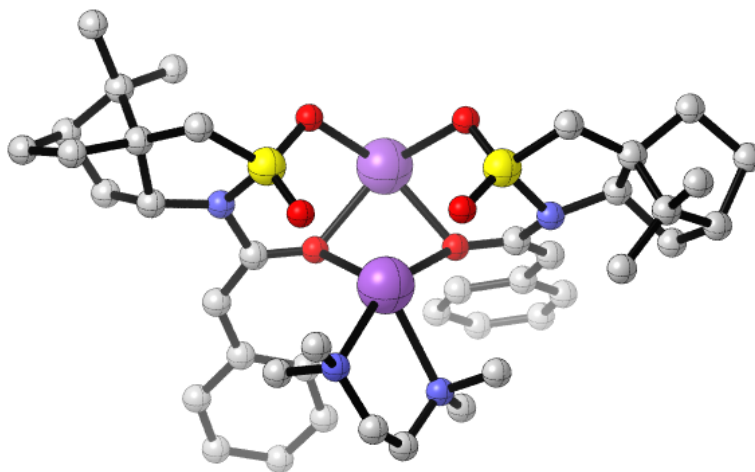

G = -3425.602853
GSP = -3427.092270

116

E2TMEDA1_exo_exo: optimized structure // E(RM062X) = -3428.02829674 A.U. after 12 cycles

O	0.981450375177	0.064350736089	-0.097585345004
C	0.715848485127	0.261402714411	1.137304609332
N	1.819419372593	-0.027951863112	2.016685246508
S	2.943903987350	-1.113233681113	1.384935599563
O	2.301094540954	-2.321174384070	0.828473850871
C	3.729374025832	-1.508481740762	2.961767463788
C	3.140481402648	-0.549981999671	3.976154346230
C	1.744536399169	-0.080935187151	3.478174482279
C	1.558031735985	1.281568549338	4.196276089082
C	2.769307794677	1.329749303736	5.146427890002
C	2.589483620884	0.206916766248	6.194050359289
C	2.902569238732	-1.092118418463	5.395475270209
H	2.078342494317	-1.813522435916	5.406374061544
H	3.793128315429	-1.603589565240	5.775364464487
H	1.572197648452	0.206377443720	6.601647422829
H	3.275928726795	0.330348182193	7.037906734659

C	3.907796471822	0.782643220364	4.252031338431
C	4.216218233406	1.644666484724	3.025272268949
H	4.971735575202	1.157533612227	2.394913615510
H	3.349502478923	1.853426327142	2.394876101759
H	4.635435063002	2.602660233081	3.360445075120
C	5.233523958978	0.565389618991	4.985839374032
H	5.932575826185	0.001150486168	4.353341039747
H	5.697972117738	1.537129953789	5.195873192673
H	5.136204986155	0.033836503142	5.936320684770
H	2.948049349480	2.319889354982	5.579104739131
H	1.563649801006	2.104709249672	3.475497886963
H	0.607988010207	1.319654017748	4.739618936821
H	0.964686926435	-0.799819702179	3.770053585783
H	4.810874826485	-1.415986723425	2.818067027928
H	3.465230029192	-2.553489660569	3.154052252192
O	3.864965981149	-0.401456978788	0.474046998561
C	-0.456213754492	0.696779355173	1.706937962123
H	-0.507300934066	0.784694746398	2.787797479093
O	1.414016142015	-0.564934279566	-2.906646675736
C	1.657836735030	-0.633176132495	-4.158324177138
C	1.204185864076	0.193204144099	-5.157586704835
H	1.502539890827	-0.007774797347	-6.182122984049
N	2.508419590126	-1.744745582346	-4.514684186345
S	3.534625028394	-2.195779339784	-3.244026394338
C	4.729952890890	-3.089163324640	-4.264020195095
C	4.196693863893	-3.043181232939	-5.682274927160
C	5.209998435176	-2.814019803480	-6.816266711216
C	4.361435297824	-3.137753260467	-8.081430639577
C	2.999318790567	-3.587721816367	-7.502430958029
C	2.274792304969	-2.328148092069	-6.989298703277
H	1.259714671255	-2.543319843786	-6.639848133911
H	2.204625086271	-1.553951419638	-7.760616191242
C	3.176475463800	-1.875142115972	-5.812290706025
H	3.695870933272	-0.933072912471	-6.040886808597
H	2.398234332054	-4.190305079440	-8.191697284333
C	3.409188700897	-4.292898840229	-6.186944424591
C	2.238422127452	-4.727004958028	-5.305227996177
H	1.707618342365	-5.556955798938	-5.790220803070
H	2.602499454832	-5.093199761467	-4.335051910467
H	1.521047852399	-3.930649332097	-5.108920712177
C	4.300343800976	-5.522044361567	-6.382076544849
H	4.701425428953	-5.859318365417	-5.416301600098
H	3.701252811420	-6.345767574458	-6.790339193788
H	5.144147674468	-5.360801513208	-7.058226720233

H	4.824974953910	-3.928699138007	-8.679942101932
H	4.243705871346	-2.265294573808	-8.733999300875
H	5.587586532232	-1.786002943727	-6.803227038300
H	6.071210318930	-3.482731370593	-6.716727481259
H	5.670378483326	-2.544848596481	-4.133270847467
H	4.819552446459	-4.097698511483	-3.847476607176
O	2.817641859216	-3.074992110069	-2.304067513422
O	4.209487888950	-1.015511309939	-2.654409566476
C	0.337145020005	1.343413974675	-4.950779729022
C	-0.095563325360	2.072588676940	-6.080559584706
C	-0.101674463149	1.801988002990	-3.687062974059
C	-0.910979817748	3.190613816311	-5.961984030707
H	0.223497153695	1.744439643683	-7.069587923466
C	-0.914649697125	2.927781842866	-3.576965208015
H	0.202120625570	1.263924599141	-2.793688139469
C	-1.329306490699	3.632447201207	-4.705831912100
H	-1.222564720897	3.723258839404	-6.859229465493
H	-1.227857613292	3.255573518653	-2.586248705872
H	-1.965451326488	4.509633550910	-4.609671165046
C	-1.661504345279	1.053693022899	0.981173260526
C	-2.785409148330	1.489165427395	1.720249814045
C	-1.803677116501	0.991405013865	-0.423717989307
C	-3.974036075670	1.850538014272	1.101601662583
H	-2.708664042550	1.542578658138	2.806074483495
C	-2.998956529402	1.365698729818	-1.035941630785
H	-0.963599630028	0.650940110054	-1.024471547834
C	-4.093067380855	1.796489562946	-0.288463957080
H	-4.815330492653	2.180857587132	1.709044757643
H	-3.072495938007	1.323011533333	-2.122366272984
H	-5.020228990248	2.085272639855	-0.778544541491
C	-1.793798671845	-1.399760601394	-3.275577809647
H	-1.011975834376	-0.826215676904	-3.785888865913
H	-2.502177333352	-1.792088195657	-4.031359760832
C	-2.182284916106	-3.174147182868	-1.710617659349
H	-2.922418409973	-3.682512063979	-2.360917934594
H	-2.733654961041	-2.424970144637	-1.128162174628
C	-0.454213156573	-3.364011925437	-3.391626359698
H	0.142575306129	-4.089000944095	-2.823724068597
H	-1.132262719754	-3.921647136934	-4.068379128173
H	0.232965421139	-2.766969379673	-4.000169318624
N	-1.180961074530	-2.468933107603	-2.501540608593
Na	0.860703750536	-2.004133210990	-1.191398440549
Na	2.790656909657	0.390294471406	-1.417266824999
C	-1.570733500769	-4.217240553685	-0.785978378383

H	-2.375181808807	-4.629804922820	-0.145649071641
H	-1.177000229177	-5.054502273353	-1.375254680188
C	-0.951344627182	-2.694035058126	0.979247484572
H	-1.755266241958	-3.092376605083	1.628792666399
H	-0.113537788941	-2.377798874484	1.610174670826
H	-1.334321164228	-1.805906230634	0.459621570682
C	0.209481383780	-4.771346487358	0.717503467537
H	-0.463132110161	-5.314309920251	1.408926084664
H	0.603469006624	-5.486711294888	-0.013913421159
H	1.048769185615	-4.359668230137	1.286906900390
N	-0.476039315527	-3.690232082126	0.024539222438
H	-2.341545750684	-0.729528988558	-2.605972108203

Table S48. Atomic coordinates and single point energies for TMEDA-solvated dimer of enolate **4g** with chelation to one *exo* sulfonyl oxygen and one *endo* sulfonyl oxygen.

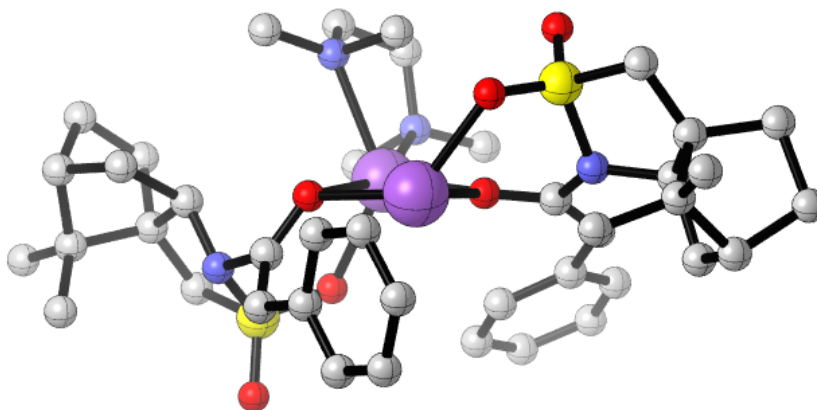

G = -3425.591574

G_{SP} = -3427.083436

116

E2TMEDA1_exo_endo: optimized structure // E(RM062X) = -3428.01877367 A.U. after 12 cycles

O	-0.190513440708	-0.834613225021	-0.112040502745
C	-0.190141886994	-0.087298565410	0.925598823397
N	1.053194364711	-0.077214039764	1.718312560455
S	2.195463643518	1.053039119428	1.213578277073
O	2.378518182735	0.981376784596	-0.259227966347
C	3.620595298898	0.252893092668	1.998157252732
C	3.113052336893	-1.095858293113	2.479074717700
C	1.734881967178	-1.375213832022	1.828732093118
C	1.060940048516	-2.359368996751	2.811685283057
C	2.188186960356	-2.638726887066	3.827481770121
C	3.295405945223	-3.421933475213	3.086256552498
C	3.957236073010	-2.346428660567	2.174619479736
H	3.904938652623	-2.605047113758	1.109326794645
H	5.012072508470	-2.188340195332	2.422684028479
H	2.874210415229	-4.253821427936	2.509632880683
H	4.021039421277	-3.849060234150	3.786201729958
C	2.830195586376	-1.240883271359	4.008409197079
C	1.897112599886	-0.188828235976	4.612712979401

H	2.341728365406	0.813241675686	4.529459745838
H	0.911249573770	-0.147595868692	4.147362114204
H	1.768236235469	-0.397020801682	5.683035569928
C	4.109793249178	-1.235100766019	4.848387380730
H	4.578280164642	-0.241589366625	4.816104179441
H	3.863506255876	-1.443943027834	5.897205829449
H	4.857409577539	-1.967379245295	4.531177652146
H	1.843488611794	-3.119826013730	4.749229847365
H	0.183820496326	-1.897971713833	3.277788498368
H	0.728537243473	-3.272524461398	2.307563131472
H	1.852620142918	-1.811149381522	0.827440463024
H	3.962235381277	0.913339208823	2.802128824564
H	4.384448174029	0.192400889702	1.216091386770
O	1.897599115379	2.376948099860	1.762058076370
C	-1.172601840912	0.728922477398	1.412382612454
H	-0.934774907223	1.361590974495	2.263751763773
O	0.077290376558	0.110814173800	-3.167893945440
C	-0.068346070635	0.605471638141	-4.339076634679
C	0.772136048818	1.439209791094	-5.031456856132
H	0.548481751755	1.657384702516	-6.072062080127
N	-1.312681477918	0.235936971192	-4.967829195361
S	-1.784558431589	-1.380690898098	-4.815723589064
C	-3.088885469096	-1.304591317676	-6.066884210123
C	-3.170865887132	0.145069922276	-6.498190078717
C	-3.463184263595	0.413992502884	-7.985145307020
C	-3.773472057027	1.938829724915	-7.993658210868
C	-3.663543079537	2.335952562852	-6.505113762551
C	-2.167384110232	2.324991695291	-6.129624770836
H	-1.988285794072	2.706765736302	-5.119966942098
H	-1.565315958576	2.923990696200	-6.820693808430
C	-1.804907585999	0.821165487493	-6.217789207126
H	-1.095838057633	0.612876179756	-7.031817194532
H	-4.171569079851	3.273175448474	-6.253778987278
C	-4.198601278612	1.077286611775	-5.777637931922
C	-4.107232605554	1.149482050981	-4.248658740879
H	-4.858310551189	1.863112624361	-3.884836772030
H	-4.339604725615	0.172562168707	-3.802692436467
H	-3.131538246668	1.468676566767	-3.874464393618
C	-5.650604981520	0.723068141878	-6.111093600472
H	-5.917151337879	-0.245341363050	-5.665697125033
H	-6.320955460187	1.475778274741	-5.677274920757
H	-5.863333874489	0.668465555179	-7.182116370579
H	-4.774524798048	2.139149698433	-8.389393689418
H	-3.062587959591	2.502916582424	-8.607766709640

H	-2.599553123793	0.147944645146	-8.604479638811
H	-4.312508066827	-0.181821285847	-8.334944480217
H	-2.753200362155	-1.969746631102	-6.869290423230
H	-4.000654800214	-1.700118855016	-5.607710262627
O	-2.370328697970	-1.608028276999	-3.472468910924
O	-0.725242037359	-2.310569972292	-5.226764772175
C	1.969718632065	2.055283719679	-4.477595530037
C	2.959140577813	2.552936297511	-5.350574635568
C	2.196218327923	2.211181095915	-3.094987079682
C	4.122811970635	3.142630016284	-4.870258723124
H	2.808562888659	2.458704015898	-6.425904979877
C	3.361770388548	2.803060875230	-2.617369875085
H	1.441885149380	1.882117911345	-2.386559502649
C	4.340188380510	3.266110624860	-3.496810143363
H	4.869027690842	3.506760983791	-5.574897628916
H	3.494538090137	2.894758701326	-1.540859198615
H	5.252582143948	3.724181186291	-3.120593236418
C	-2.482734650746	0.871260021743	0.769331719919
C	-3.091397573204	2.132549198496	0.638870437612
C	-3.186301985929	-0.243025240840	0.267334349713
C	-4.319616217526	2.278044242928	0.001492360976
H	-2.576760898527	3.008860367973	1.030508961785
C	-4.410053075226	-0.093663383860	-0.384693072904
H	-2.764327799979	-1.238789706919	0.408170565264
C	-4.981307631361	1.169892834809	-0.527416424661
H	-4.759817428414	3.269077232913	-0.093449548684
H	-4.924865467554	-0.973362906996	-0.768182310196
H	-5.936417036381	1.288279162618	-1.034448018801
N	1.761909088747	-3.091860137019	-1.552929569182
C	1.258807349573	-3.894860087068	-0.448263221998
H	2.002170742248	-3.925582007529	0.358198211208
H	1.045530181801	-4.935323120726	-0.759941632287
C	3.082796852552	-3.559056977257	-1.960913293607
H	3.727330759573	-3.551329082728	-1.071349460186
H	3.042675494278	-4.608193868747	-2.315865686115
C	0.807813832775	-3.127802551106	-2.659269993565
H	-0.185378505417	-2.845546532605	-2.289466913368
H	1.079408616638	-2.420638731400	-3.450267336754
H	0.731769392933	-4.137008947470	-3.107847228030
Na	1.582165049656	-0.631144010351	-1.687359429710
Na	-1.583316805376	-0.319271295542	-1.789617488200
H	0.341441080608	-3.436035294234	-0.061455912778
C	3.699231973640	-2.718235083663	-3.067953215774
H	4.730781410925	-3.082939496299	-3.241508492801

H	3.149621304089	-2.872616312842	-4.004166288248
N	3.701718480917	-1.282209418812	-2.790437025366
C	4.151479870486	-0.564660257111	-3.979104794503
H	4.194668032071	0.508435134850	-3.771117446624
H	5.154737490842	-0.902769846616	-4.302588892944
H	3.444470544300	-0.733037211575	-4.800155554766
C	4.555810150236	-0.959658043190	-1.652356733685
H	5.590993309750	-1.326905838286	-1.793179616203
H	4.579732898960	0.127656963019	-1.516448764562
H	4.151652785596	-1.404052594100	-0.733180682160

Table S49. Atomic coordinates and single point energies for TMEDA-solvated dimer of enolate **4g** with double chelation to the *endo* sulfonyl oxygens.

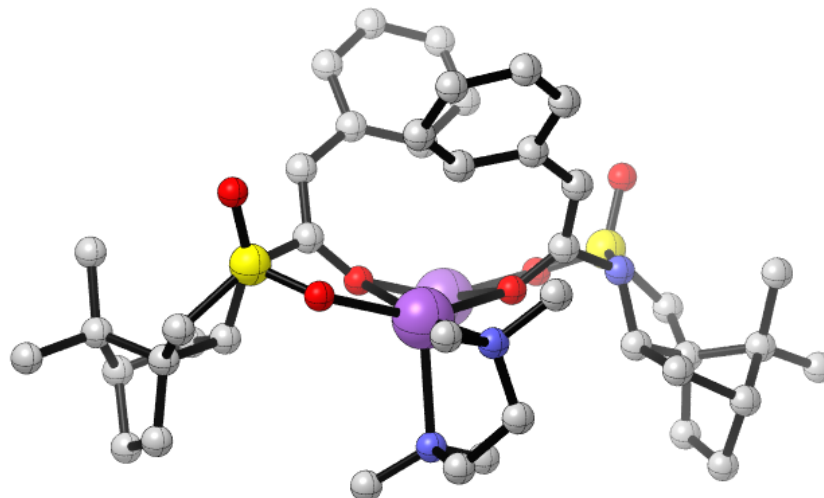

G = -3425.586377

G_{SP} = - 3427.076820

116

E2TMEDA1_endo_endo: optimized structure // E(RM062X) = -3428.01362289 A.U.
after 12 cycles

O	-0.049119285353	-0.018177847710	-0.023003734586
C	-0.022781957750	-0.001302560443	1.254966670309
N	1.323541366224	-0.005116828026	1.863633540682
S	2.027882220883	1.512093898242	2.025938372574
O	1.987690253541	2.247714947413	0.729530206772
C	3.714170552622	0.904325892868	2.280122075686
C	3.670344956478	-0.567154591402	1.895111314401
C	2.316233189193	-0.863893287383	1.200650551010
C	2.104672510193	-2.376004799448	1.432518966214
C	3.434367750412	-2.794674206688	2.093779268479
C	4.548488725829	-2.636729836861	1.032448047208
C	4.744707303886	-1.094849697369	0.930317245100
H	4.584808364733	-0.708307784184	-0.082652642844
H	5.747306053977	-0.786785949135	1.244474774338
H	4.248736303408	-3.080745414075	0.076000301678
H	5.472513483719	-3.134639094633	1.344026789973
C	3.714474415316	-1.612473400840	3.056043299129
C	2.666550309134	-1.431800708709	4.156761234433

H	2.824665154600	-0.481408278556	4.686159940901
H	1.636246961915	-1.438284616639	3.798486324906
H	2.782455645607	-2.235564236255	4.895681330219
C	5.079660757841	-1.670330193130	3.745931945880
H	5.277071418307	-0.726300368655	4.272786364881
H	5.079505098034	-2.469055930755	4.498291195758
H	5.915933665342	-1.855734239899	3.066327328620
H	3.402471701675	-3.783927823766	2.562689128368
H	1.240007924517	-2.553381022224	2.081328091280
H	1.931287080131	-2.907754512836	0.490026710892
H	2.361123520094	-0.619283295911	0.130599002820
H	3.965184808227	1.083921620106	3.330680945438
H	4.349963276205	1.518877257152	1.635750572488
O	1.480821027320	2.226134114878	3.180711633807
C	-1.044247597823	-0.012578143669	2.161122661177
H	-0.766610229500	-0.072699939221	3.210361127157
O	-1.196979817597	1.685632415900	-2.149798023298
C	-2.284670546363	2.319150883740	-2.380381469800
C	-2.933857970229	3.266409249220	-1.640111240647
H	-3.820725990971	3.702939885197	-2.092224420507
N	-2.949527206011	2.003682886454	-3.654890171728
S	-4.005080754300	0.697037561799	-3.592454383573
C	-4.085966376530	0.445852684557	-5.386166527228
C	-3.003582138497	1.341690529516	-5.966804614971
C	-2.070075183660	0.746314090680	-7.035003885108
C	-1.353557700995	2.010981814173	-7.593109511563
C	-1.998780762446	3.171507288041	-6.802822837653
C	-1.448347088892	3.111986645515	-5.362286168866
H	-1.760183823883	3.971166606554	-4.758935796284
H	-0.354106417439	3.071722528150	-5.343432762255
C	-2.073691058311	1.807481814363	-4.818565609438
H	-1.313380160654	1.049207175551	-4.588192478079
H	-1.886382638818	4.151688360707	-7.278738168494
C	-3.459125400614	2.684580675347	-6.625094943765
C	-4.328659198461	3.598658957653	-5.757524528733
H	-4.612849694324	4.482074480142	-6.344363443713
H	-5.258504661019	3.087428346310	-5.470027143005
H	-3.845667076835	3.935495337661	-4.839253322315
C	-4.217695420444	2.468935243543	-7.937445222180
H	-5.203026893018	2.026634701625	-7.734947987538
H	-4.390556704983	3.435900675597	-8.426688379427
H	-3.701463598349	1.822630170133	-8.652472636171
H	-1.520056774399	2.119295608800	-8.669942162383
H	-0.269453900921	1.977734677529	-7.435204573657

H	-1.375386454016	0.026456320055	-6.588449000281
H	-2.636111294981	0.218769633696	-7.809782920714
H	-3.909507170625	-0.623242087541	-5.540239178520
H	-5.100940162680	0.705267999411	-5.704883126498
O	-5.288006158142	1.090630079631	-3.003712797268
O	-3.344174060794	-0.483368577216	-2.976959834833
C	-2.515591167449	3.822320804321	-0.356460121440
C	-3.096443726771	5.037269775722	0.062517588904
C	-1.574373601121	3.232833803379	0.510598650470
C	-2.741671714162	5.638726394715	1.263041824159
H	-3.840216582825	5.509967015949	-0.577890516631
C	-1.217996036329	3.836780241349	1.714695597951
H	-1.162650056020	2.255579164712	0.276138874620
C	-1.791843374717	5.046897769839	2.096730293550
H	-3.211315793413	6.577628889339	1.551562241751
H	-0.490999708411	3.344785368768	2.360459116807
H	-1.512883348078	5.516016971059	3.037657889771
C	-2.466133310641	-0.098284363448	1.840480391446
C	-3.344409757790	-0.603944732028	2.818749706368
C	-3.026099841207	0.254695947123	0.596873698318
C	-4.694795736515	-0.797186229977	2.552947484851
H	-2.944672517543	-0.866883081215	3.797663629637
C	-4.379911390060	0.064492898139	0.331212250452
H	-2.404434809831	0.727371550319	-0.157724208222
C	-5.221651760944	-0.478001179684	1.300898356221
H	-5.341705526894	-1.202433557369	3.329377073579
H	-4.777072852709	0.352116492347	-0.642297988811
H	-6.277920628268	-0.631122516759	1.090337150362
C	0.168398782192	-1.474694068657	-4.526049921945
H	0.893633616955	-2.091701183387	-5.090135101995
H	-0.819026515180	-1.594137850632	-4.986148358474
C	1.385682309542	-1.620842868877	-2.469456171647
H	2.176847336351	-2.286069203874	-2.866749719236
H	1.696050229346	-0.582583059602	-2.641403744773
H	1.295561619337	-1.765687968653	-1.388300324830
C	-0.317781521554	-3.251714359023	-2.997322521598
H	-1.161889982180	-3.406622827605	-3.679849559543
H	0.491236426680	-3.929222605909	-3.333671102151
N	0.101372231095	-1.853593018055	-3.121040066491
Na	0.663566363352	1.853775127020	-1.049365185735
Na	-1.427278807507	-0.613153013026	-1.712435767269
H	0.471878483184	-0.424921614397	-4.611850718113
C	-0.717862483118	-3.647452332765	-1.583589531214
H	-0.912807030401	-4.737864274019	-1.570791139134

H	0.121226224934	-3.472858023713	-0.897873765548
C	-1.966590100683	-3.078629569413	0.375073024568
H	-2.026322739830	-4.147099822270	0.659471947824
H	-1.091170232927	-2.628104955482	0.859795533070
H	-2.863734458171	-2.569955052505	0.744792651904
C	-3.114636135172	-3.340625260175	-1.700956396340
H	-3.944207760385	-2.744116717864	-1.305904809159
H	-3.080116898655	-3.176190154416	-2.781941781347
H	-3.318823470336	-4.411289069865	-1.506167624445
N	-1.871842033076	-2.909608605503	-1.070676705622

Table S50. Atomic coordinates and single point energies for *bis*-TMEDA-solvated dimer of enolate **4g** with double chelation to the *exo* sulfonyl oxygens.

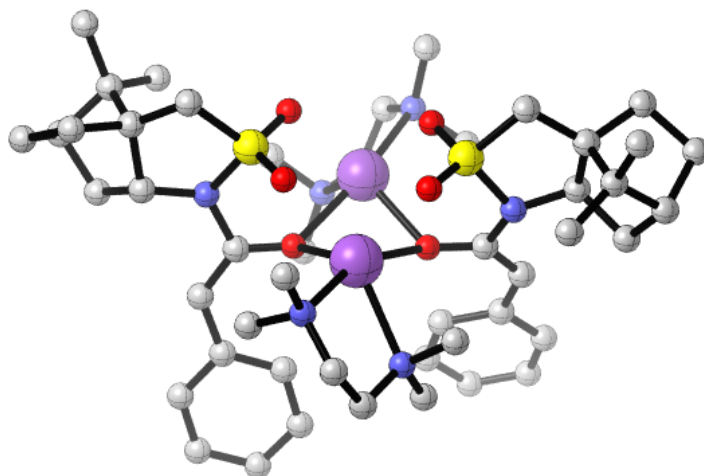

G = -3772.936020

G_{SP} = -3774.628955

140

E2TMEDA2_exo_exo: optimized structure // E(RM062X) = -3775.78741013 A.U. after 13 cycles

O	0.506980733597	-0.005825880448	-0.038114603798
C	0.219777088038	0.127173497763	1.194393790391
N	1.338424131118	-0.084295689159	2.081120887595
S	2.617993922001	-0.944835679481	1.386695581096
O	2.163230061158	-2.174298160979	0.705857205544
C	3.399073259386	-1.411664746268	2.948932243907
C	2.657550016080	-0.669484090895	4.040170904991
C	1.235943704431	-0.289192083493	3.527271271645
C	0.884170060692	0.961512019570	4.375776568821
C	2.030164104552	1.001017783715	5.402951836579
C	1.910247211982	-0.262196146022	6.289259809762
C	2.415036547647	-1.410125794689	5.365528586200
H	1.682877928683	-2.214986267296	5.238948460673
H	3.340085663883	-1.861247288532	5.739583786518
H	0.875041033413	-0.418649854397	6.613520068283
H	2.522479338450	-0.180046042445	7.193178875269
C	3.264930442141	0.684174508742	4.526662561232
C	3.541840428817	1.707945319299	3.425888511188

H	4.393366748397	1.388806458327	2.809784280483
H	2.696826022866	1.867679130466	2.756468852384
H	3.807656516587	2.670339106472	3.883603558945
C	4.565528721633	0.512223528825	5.315115714362
H	5.346438489327	0.077615613279	4.675947440957
H	4.924569432967	1.496113900702	5.642615116470
H	4.470065052860	-0.116457350498	6.204544659013
H	2.082243622466	1.938372126248	5.967157956702
H	0.855787506206	1.860580847846	3.751713891425
H	-0.094145503860	0.856882948804	4.856463153467
H	0.526521440020	-1.108022463655	3.717877172530
H	4.461643403483	-1.159486320904	2.869972003019
H	3.277468591416	-2.498095642326	3.005760138067
O	3.452079868483	-0.026964352614	0.590432351025
C	-0.992483340464	0.454037528240	1.761772124330
H	-1.060576444319	0.532349680225	2.842075145107
O	1.009763705300	-0.500283705184	-2.924883178285
C	1.256731071766	-0.610042422157	-4.168327201562
C	0.681873883349	0.069768870674	-5.219872781734
H	1.009749607649	-0.154417338397	-6.229856861437
N	2.264057305430	-1.595529760266	-4.479197711109
S	3.251024296072	-2.011786723562	-3.170597807119
C	4.580626499261	-2.732766289614	-4.161046780285
C	4.079907114825	-2.775160978405	-5.588952585801
C	5.090094367056	-2.466393882790	-6.706173128540
C	4.299274072816	-2.884465959367	-7.981187207945
C	2.983278655402	-3.474346964275	-7.419227201719
C	2.112531958657	-2.299406447185	-6.938288806258
H	1.128644218619	-2.628566439150	-6.588710969063
H	1.955884320478	-1.555453135937	-7.726390856070
C	2.948849287713	-1.718072498699	-5.767588437631
H	3.375324014008	-0.739826807749	-6.034476806674
H	2.466898070899	-4.150052454749	-8.109479749561
C	3.439490506511	-4.110068031166	-6.084814437782
C	2.302561746612	-4.649980350273	-5.217424042934
H	1.818520705827	-5.489397635701	-5.734572625669
H	2.693901509841	-5.030641127712	-4.264288491739
H	1.541520362281	-3.905831822005	-4.983450731850
C	4.456233122720	-5.242855172936	-6.245486040724
H	4.900604158835	-5.499402585765	-5.273914935965
H	3.944645944470	-6.140390339140	-6.615509810924
H	5.270803215842	-5.018240957385	-6.939353399488
H	4.853459142952	-3.623314560763	-8.569088550912
H	4.098690827807	-2.031996417034	-8.640227638569

H	5.371527999745	-1.407787154962	-6.701392516154
H	6.006822236532	-3.052179701049	-6.581267722787
H	5.429088282198	-2.055445914140	-4.020654021458
H	4.811764175958	-3.713197885525	-3.731846414279
O	2.562829018972	-3.012171411892	-2.335176192301
O	3.781895694082	-0.825541523427	-2.468492310637
C	-0.341605969722	1.089826617823	-5.091985875732
C	-0.863285361405	1.667239935874	-6.273241114212
C	-0.866815357828	1.560933712490	-3.865015128487
C	-1.853326669063	2.639128072498	-6.240965842489
H	-0.475377155082	1.330063911907	-7.234348058710
C	-1.865782284265	2.533325572954	-3.844862849937
H	-0.488873308148	1.146708310621	-2.932396712722
C	-2.370882055787	3.081779776711	-5.022149677306
H	-2.227405729329	3.053839213242	-7.175900259802
H	-2.259460549321	2.866494039889	-2.885030068947
H	-3.151276483410	3.838920871692	-4.991344340708
C	-2.217513091860	0.700118711242	1.024860807819
C	-3.374091038639	1.067989807607	1.751468672963
C	-2.351302862696	0.599885545134	-0.380586388253
C	-4.582677153086	1.334199487156	1.123618613396
H	-3.305371010098	1.148254989683	2.836238286627
C	-3.568955002540	0.875741418784	-1.001196690846
H	-1.486784776651	0.314253403661	-0.976599025944
C	-4.693240076718	1.245034059031	-0.265332107081
H	-5.446788700414	1.616937795505	1.723111725656
H	-3.637435703294	0.802708328554	-2.086203073324
H	-5.636577097758	1.458559166663	-0.763075762495
C	3.174695885743	2.101173166555	-3.791236461622
H	2.080158937342	2.173863622704	-3.748447440431
H	3.542805171191	2.814605403318	-4.554682327376
C	-2.115215377342	-1.750989546650	-3.233945054578
H	-1.427040204652	-1.081576689119	-3.761763911226
H	-2.788464879698	-2.228604484085	-3.972803425821
C	-2.230425004673	-3.560542678051	-1.667070553736
H	-2.926311426873	-4.148919515121	-2.298889003093
H	-2.847727086160	-2.887656417345	-1.057992969558
C	-0.548155968992	-3.532799816787	-3.401997414580
H	0.170129849745	-4.159100916092	-2.859192545873
H	-1.175486139571	-4.184621362293	-4.043034507889
H	0.019369276274	-2.854184750206	-4.048082985871
C	3.524124415742	3.721685938098	-2.039232310298
H	4.119456295569	3.889265369126	-1.133251764729
H	3.881128374082	4.450495291355	-2.793660217739

C	5.189642925983	2.062269531249	-2.500024722931
H	5.608523471396	2.205875303136	-1.497067490953
H	5.341502837220	1.018216821979	-2.791670483977
H	5.737791204680	2.717574715665	-3.204325341719
N	-1.349255447565	-2.734623866086	-2.483924148956
N	3.763657976299	2.350858423942	-2.480522952030
Na	0.645516944841	-2.007862473306	-1.200009483769
Na	2.239435054808	0.731620154980	-1.392244146716
C	-1.467631111967	-4.531245756032	-0.776802000693
H	-2.195941149274	-5.050456319354	-0.122774362600
H	-0.989676059103	-5.304019780685	-1.391355635033
C	-0.990551054960	-2.981951136411	1.009168700328
H	-1.705165436312	-3.499846545686	1.678826182790
H	-0.178363152073	-2.566056243245	1.615860554969
H	-1.511693181517	-2.144087438519	0.527966631622
C	0.426514800862	-4.877021749479	0.648920281473
H	-0.138865386696	-5.522722541551	1.348456034037
H	0.884852150398	-5.514614714140	-0.116203314123
H	1.224944366770	-4.368348227211	1.198410817872
N	-0.424128237523	-3.883099050901	0.012064498957
C	2.056554890975	4.007498323588	-1.754140059673
H	1.982066088988	5.029732340341	-1.330917695215
H	1.478888462574	4.008261734022	-2.687471392472
N	1.454571897828	3.023963045061	-0.861838181400
C	2.094095695233	3.010212078624	0.446852251505
H	2.099650365640	4.013937110872	0.917846317340
H	1.539597732339	2.325233205796	1.097520254165
H	3.126886141720	2.647424274799	0.379199554621
C	0.029965874325	3.274968071004	-0.705757710408
H	-0.417139615852	2.469352328627	-0.112958710460
H	-0.165659046378	4.242080896081	-0.202084021197
H	-0.448359228010	3.297048734361	-1.689563616611
H	3.429931834383	1.083917696352	-4.108602904225
H	-2.725576425951	-1.158942707738	-2.545399783057

Table S51. Atomic coordinates and single point energies for *bis*-TMEDA-solvated dimer of enolate **4g** with chelation to one *exo* sulfonyl oxygen and one *endo* sulfonyl oxygen

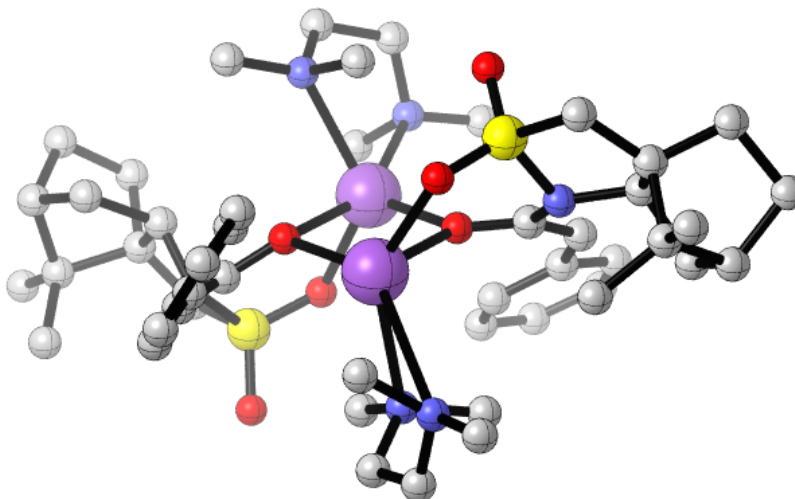

G = -3772.915012

G_{SP} = -3774.611249

140

E2TMEDA2_exo_endo: optimized structure // E(RM062X) = -3775.76815616 A.U. after 13 cycles

O	-0.046720552681	0.023248580552	-0.117216821107
C	-0.050167220934	0.031805861157	1.154411855770
N	1.255949547862	0.042332166587	1.844768666788
S	2.333363713222	1.281352501603	1.474468834041
O	2.574322932633	1.417289609969	0.015462691338
C	3.794078095949	0.471071056252	2.177632115198
C	3.379283199501	-0.967066007541	2.436976271209
C	2.006173657860	-1.226025351891	1.761709677675
C	1.410541277007	-2.387023142956	2.590285176045
C	2.574906705006	-2.758795030304	3.530215036445
C	3.709462576237	-3.344764207953	2.660077155595
C	4.292004603600	-2.098331636042	1.930752726216
H	4.242231596071	-2.185770629912	0.839005059473
H	5.338603893746	-1.917050757939	2.196897739455
H	3.323928418303	-4.094381882977	1.959161850657
H	4.471182587954	-3.838174042011	3.272788395252
C	3.135693370650	-1.371376776528	3.926200584322
C	2.153475165231	-0.490533003394	4.701236573323

H	2.549807726241	0.529552840597	4.804202581573
H	1.167200215082	-0.413280141751	4.241818630131
H	2.034601120247	-0.894157965371	5.715469423583
C	4.429217160466	-1.420648604133	4.743320925553
H	4.846528915179	-0.410128222295	4.854128072468
H	4.213577474934	-1.795191498682	5.752039628760
H	5.206248161011	-2.057912122457	4.312233418120
H	2.277117146311	-3.401137232446	4.365994656623
H	0.522936456841	-2.054638798686	3.137159304057
H	1.109333421729	-3.226590634158	1.955812530689
H	2.138993539155	-1.495250764229	0.702575379939
H	4.068783934304	1.025032201705	3.081217805191
H	4.575858063381	0.584691179424	1.420109880338
O	1.943571955805	2.505845584457	2.179946137387
C	-1.118997614936	-0.017694238181	2.010330212879
H	-0.926924071472	0.125652792570	3.070410962683
O	-0.048367383688	1.477407392902	-2.796778413254
C	-0.108753760099	2.055027323792	-3.933768266971
C	0.848256185486	2.824481382786	-4.555793310696
H	0.671016930609	3.154414047773	-5.574482986065
N	-1.371805435176	1.890564317217	-4.609726584724
S	-2.120016627704	0.383304340263	-4.410736626927
C	-3.350533713479	0.607610067026	-5.718248629699
C	-3.093702368411	1.974817575944	-6.318298680190
C	-3.168270068042	2.112473516098	-7.847624630698
C	-3.162711680050	3.658423264244	-8.036142332211
C	-3.173039895369	4.202531354148	-6.587791817532
C	-1.766288368376	3.988274622354	-5.999641146834
H	-1.662982986346	4.423141498301	-5.000204778497
H	-0.984114325616	4.419556485321	-6.633083828888
C	-1.660249779025	2.442710579308	-5.936317592548
H	-0.927262392601	2.055664260687	-6.659348407049
H	-3.533496063971	5.233170661287	-6.500555999910
C	-4.007750198119	3.140887977299	-5.833060614277
C	-4.063902247181	3.330171575224	-4.317850913819
H	-4.609663001363	4.254561816269	-4.089537776307
H	-4.612070891053	2.502320460695	-3.847145162429
H	-3.085207836244	3.381589599210	-3.839697380781
C	-5.452138939398	3.014168917758	-6.322985664673
H	-5.919776907314	2.112196108779	-5.904536855312
H	-6.034179019149	3.875038450225	-5.969924778852
H	-5.553012783565	2.971038338860	-7.411121098644
H	-4.039894600913	3.993850845476	-8.598984765082
H	-2.277121270112	4.005249041142	-8.580761819768

H	-2.318734284596	1.616719913221	-8.329927940843
H	-4.082915117511	1.654991056973	-8.239166105577
H	-3.166846745616	-0.215712302556	-6.415215607082
H	-4.337374755038	0.495426047868	-5.257430949075
O	-2.759483100685	0.311970561806	-3.078016967772
O	-1.231465766003	-0.726296463391	-4.780366590314
C	2.101997000675	3.251978835591	-3.958096198442
C	3.096481894811	3.817785897321	-4.786485353333
C	2.399275463495	3.159218899540	-2.582106192822
C	4.319761424295	4.234967140557	-4.277701900737
H	2.897046766004	3.916561783324	-5.853459388357
C	3.626430225282	3.577937691767	-2.075603201951
H	1.652809983507	2.773421026437	-1.896993919560
C	4.602952306554	4.111284343442	-2.915361396653
H	5.062943839509	4.658271398076	-4.951880368559
H	3.808403194923	3.474893380072	-1.007022776459
H	5.563055701503	4.433460536850	-2.517863436434
C	-2.497140980214	-0.249490777246	1.594513497417
C	-3.552503210132	0.081918095607	2.469604463751
C	-2.845041296368	-0.857645797404	0.367927997646
C	-4.877351162722	-0.174067324550	2.138432026422
H	-3.314637705445	0.542590119159	3.427997506910
C	-4.174928878493	-1.111077915703	0.041561646318
H	-2.055859664233	-1.173245109885	-0.312572239282
C	-5.201867954712	-0.770135263056	0.918938397682
H	-5.666303905874	0.096786623213	2.838390659295
H	-4.405641508416	-1.584773578497	-0.911389776197
H	-6.239932866633	-0.966695506089	0.659089107049
N	1.567800255086	-2.201706946073	-1.872065234245
C	1.053626417964	-3.136975712145	-0.884827294984
H	1.853157349026	-3.426765837545	-0.192943676383
H	0.659555234594	-4.057682659896	-1.356612269456
C	2.780896965290	-2.722807500977	-2.489760592911
H	3.493534748426	-2.947256091502	-1.684574255684
H	2.586720406217	-3.678314264871	-3.017179442046
C	0.528808366540	-1.916082724302	-2.855762072434
H	-0.360847181555	-1.534075319655	-2.340310360232
H	0.849926930036	-1.149270744790	-3.568134660330
H	0.238734088631	-2.814853650781	-3.432750622759
Na	1.550450648822	0.292813655679	-1.699072208844
Na	-1.669621053110	1.214473199173	-1.254953247376
H	0.249411169894	-2.655905425205	-0.313695096896
C	3.405055064193	-1.761143389494	-3.489960229853
H	4.383017722285	-2.179911962589	-3.799357204102

H	2.787194036694	-1.705182301185	-4.394253383365
N	3.568408035957	-0.397912076367	-2.984667114737
C	4.075122797807	0.449976667328	-4.058783545521
H	4.233132404891	1.466176653787	-3.685688150288
H	5.033292204158	0.067634051217	-4.460379588509
H	3.344631530033	0.486947969053	-4.875720020558
C	4.475231569539	-0.355106632940	-1.842501989685
H	5.456943890345	-0.811986646093	-2.075110926318
H	4.630239400288	0.688398400879	-1.545779191586
H	4.035226557452	-0.882778135617	-0.987090538840
C	-0.345346692853	3.297619700523	0.328142557831
H	0.368646511797	2.758526688768	-0.305007130818
H	0.108039611160	4.262693274878	0.622336025249
H	-0.516852156230	2.711469983745	1.237292637505
C	-1.397936735982	4.354646275607	-1.538369041371
H	-0.608442352608	3.927184329597	-2.169163777371
H	-2.320539412679	4.420803900835	-2.123989665605
H	-1.085492146956	5.372367951276	-1.234169987669
C	-2.587567709379	4.036784014690	0.553672716310
H	-2.770220997617	3.276501631103	1.325442641068
H	-2.162333415181	4.917732230858	1.073957301884
C	-3.897162059622	4.491155464818	-0.071495749496
H	-4.576285344934	4.763211287907	0.763993649399
H	-3.731962710267	5.409833720101	-0.649007651552
C	-5.742114252868	4.090266369609	-1.509420837856
H	-6.197205107765	3.388050432489	-2.216570199061
H	-6.486458534821	4.316151526373	-0.719027321033
H	-5.517243549372	5.021855692520	-2.041271845957
C	-4.820871513141	2.271392894134	-0.289697081942
H	-5.529546678494	2.404547053440	0.553678226446
H	-5.268783837437	1.572952842210	-1.005555412793
H	-3.909357086926	1.812532455909	0.111467589314
N	-4.522506046858	3.523852505717	-0.960492904236
N	-1.607521789819	3.485034990848	-0.383746019629

Table S52. Atomic coordinates and single point energies for *bis*-TMEDA-solvated dimer of enolate **4g** with double chelation to the *endo* sulfonyl oxygens.

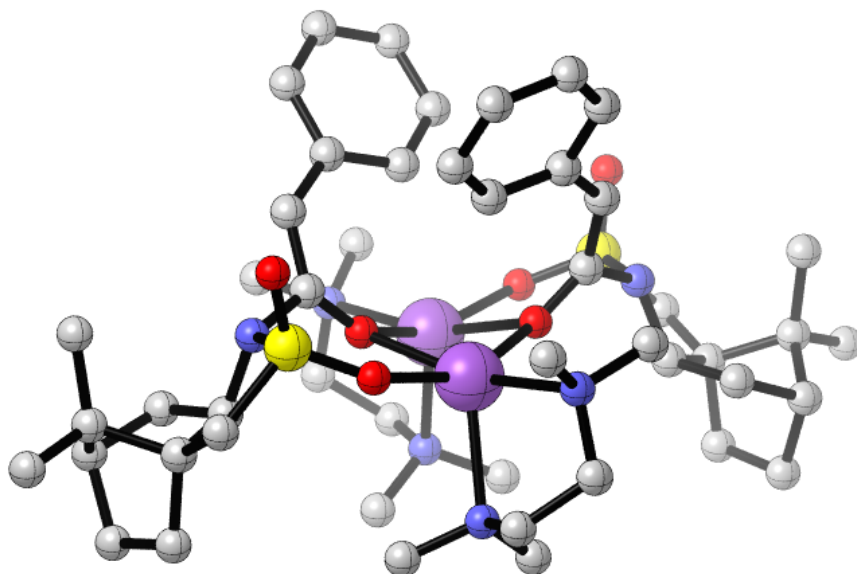

G = -3772.919855

G_{SP} = -3774.612026

140

E2TMEDA2_endo_endo: optimized structure // E(RM062X) = -3775.76965346 A.U.
after 12 cycles

O	-0.039295233703	0.083066253655	0.041465997525
C	-0.107412677745	-0.023412425653	1.309234109197
N	1.188080222414	-0.103942513274	2.019237861318
S	1.899233961401	1.384611953321	2.337692685540
O	1.919904371193	2.241313695346	1.123147431320
C	3.572180558189	0.740107431438	2.610828579364
C	3.511548591585	-0.724436661302	2.209969328146
C	2.206048464012	-0.972030432994	1.410495680498
C	1.942272638886	-2.482904599832	1.609302604586
C	3.196550209388	-2.944757752755	2.379924859376
C	4.401507465208	-2.821126248078	1.419764505979
C	4.643855799653	-1.285191410923	1.331885691002
H	4.573574767305	-0.902890326883	0.307769140297
H	5.627473937490	-1.001207967554	1.720653950749
H	4.175183023603	-3.261244580438	0.441658256849
H	5.281697414276	-3.341229333181	1.811975055634
C	3.430899334313	-1.773916767806	3.366131741580
C	2.303407846542	-1.566738273269	4.380616851542

H	2.422855968247	-0.605509465964	4.900334860405
H	1.303450455887	-1.577726195248	3.944974236946
H	2.359496074499	-2.355323880900	5.142642352884
C	4.733144189856	-1.871791608168	4.165130338214
H	4.894797289851	-0.948447558130	4.738648941026
H	4.661278039894	-2.694322279644	4.887921910342
H	5.622387021578	-2.045252140706	3.553087057286
H	3.092476091029	-3.933115446428	2.840520090779
H	1.020412848059	-2.641994974994	2.178785210390
H	1.837975409426	-3.005085596364	0.652053848997
H	2.328936612469	-0.712050396600	0.350802242990
H	3.813685616416	0.904406817917	3.666484740074
H	4.228634063144	1.350273646028	1.982547786554
O	1.312079965414	1.990597321263	3.536891962942
C	-1.189121884578	-0.097511302573	2.144847417970
H	-0.972556195262	-0.242530764075	3.200171150047
O	-1.155292615494	1.866417520512	-2.042582732632
C	-2.257053199810	2.468712916248	-2.258520631340
C	-2.987894805974	3.311208925808	-1.464864279161
H	-3.879328484235	3.741899939849	-1.913751075263
N	-2.856986428249	2.254378318148	-3.593783425521
S	-3.776062551687	0.854164625172	-3.726175110988
C	-3.737177522087	0.773361881222	-5.537441711314
C	-2.750389356840	1.845439447290	-5.968824584131
C	-1.710022879583	1.485559923139	-7.043871935624
C	-1.136137693982	2.881027630500	-7.429756276506
C	-1.959109793841	3.864045378844	-6.566345771275
C	-1.466684414393	3.724672849841	-5.110838861451
H	-1.919402364879	4.466360990869	-4.444212799427
H	-0.378799630264	3.829755019959	-5.037799296563
C	-1.929777401542	2.298162912957	-4.733405013892
H	-1.081515623274	1.626450659491	-4.546776581187
H	-1.954833144991	4.894823240503	-6.936901311420
C	-3.349024579144	3.183030292330	-6.513885312032
C	-4.361800644240	3.882849157857	-5.603981839178
H	-4.715547304119	4.796473336725	-6.099810327997
H	-5.240403636718	3.243072135697	-5.439427482768
H	-3.968696112621	4.152329127452	-4.622818833601
C	-4.022073174073	3.014570068558	-7.878594669182
H	-4.934377020185	2.410287425062	-7.777818277575
H	-4.324204230004	3.996424105902	-8.264385526990
H	-3.389634475585	2.541682304408	-8.634795709799
H	-1.264033277916	3.082348217013	-8.498488579137
H	-0.065092525861	2.963143043090	-7.211279225970

H	-0.947127850229	0.809778618478	-6.642310071312
H	-2.176572453581	0.982485693761	-7.897414502581
H	-3.424780036402	-0.247301203442	-5.779555847143
H	-4.760430898090	0.940254655889	-5.890749140724
O	-5.122875140331	1.068566666593	-3.187458472829
O	-3.043800982193	-0.322673843554	-3.189183047091
C	-2.645501162922	3.766922129722	-0.121608476960
C	-3.309924560930	4.901369021258	0.388281438779
C	-1.680983303481	3.164986910236	0.711097119880
C	-3.012281301026	5.417339173135	1.643626884809
H	-4.070173038839	5.383546935101	-0.225596706130
C	-1.388558254628	3.677360993755	1.972569212520
H	-1.197233039150	2.247023214310	0.393231395631
C	-2.042836636470	4.813272216444	2.445450934277
H	-3.544134387903	6.297732885506	2.001069568210
H	-0.642575071945	3.175755452010	2.589755480919
H	-1.810560478214	5.214372146486	3.429663718750
C	-2.596187901366	-0.101656059846	1.758265241278
C	-3.545708549474	-0.552979554594	2.698029853955
C	-3.086189451506	0.300571087956	0.499634392288
C	-4.899234654939	-0.620945958137	2.391343387558
H	-3.201228544023	-0.860017535793	3.685138129348
C	-4.443774540385	0.240135215387	0.195133455368
H	-2.403901274006	0.725381563756	-0.229558953924
C	-5.360349601489	-0.230926252466	1.133198320105
H	-5.601619761360	-0.978945789220	3.142486940745
H	-4.783096278824	0.570557775778	-0.787056997647
H	-6.420089687884	-0.280949442535	0.892456332218
C	3.340958704363	3.422598671873	-1.740535572030
H	3.590604980698	3.436655678962	-0.671571767131
H	4.280185587116	3.597190568320	-2.301275995796
C	2.643839500770	1.885996954832	-3.479188206150
H	2.301139176208	0.861718216678	-3.659653409914
H	1.891123443236	2.565585395633	-3.891567805742
H	3.593225695095	2.036705187191	-4.027681597215
C	3.678449411223	1.069537175889	-1.486674742509
H	4.701203235889	1.119036597024	-1.908024427038
H	3.738492678441	1.199169079908	-0.399891874140
C	-0.168444469022	-1.109342127806	-4.736759700350
H	0.201011258944	-1.746171346425	-5.563789652163
H	-1.206608930334	-0.826836353281	-4.946373512855
C	1.278447961315	-2.097925428454	-3.113118973312
H	1.719826181190	-2.834421348243	-3.811455032779
H	1.873776262090	-1.180007098805	-3.159669669034

H	1.355787728177	-2.492796495688	-2.094997837824
C	-0.942209811449	-2.993011847690	-3.484166486844
H	-1.913561266991	-2.703308109459	-3.905796440520
H	-0.500926275151	-3.750277892633	-4.161577322563
N	-0.106170943895	-1.790040575784	-3.450042056975
N	2.804786027683	2.093209146319	-2.045034252665
Na	0.707704811564	2.128495947668	-0.836896414381
Na	-1.232055675216	-0.464755514826	-1.767299280939
H	0.443529846524	-0.199856706244	-4.703050382401
H	3.266173551441	0.075894045968	-1.700011292285
C	2.364167282897	4.547355943855	-2.046603196625
H	2.898336835908	5.513482253447	-1.972665024692
H	2.017651144737	4.466168859189	-3.083508012008
C	1.498510688976	5.164640718649	0.112437727737
H	1.746322511104	6.236067524222	-0.016196608192
H	0.631996519337	5.080864477410	0.777680582970
H	2.338730799672	4.657305850601	0.594945733509
C	0.070749334617	5.218204722807	-1.800023399614
H	0.329857263392	6.253885398177	-2.093799810611
H	-0.248525074562	4.664987879763	-2.690968575898
H	-0.771519322310	5.257724140273	-1.101269375175
N	1.193249335002	4.534867630226	-1.168071169187
C	-1.151805936186	-3.616253288384	-2.112828998082
H	-1.626604480784	-4.607415602179	-2.240651675350
H	-0.181824585922	-3.799064985939	-1.635835679375
C	-1.677118573019	-3.093726749814	0.172425971725
H	-1.851284826642	-4.165283044370	0.390403328225
H	-0.637411852241	-2.845729482943	0.415829758015
H	-2.331301664581	-2.498771767926	0.818426537249
C	-3.374444515115	-2.927653694817	-1.498163907667
H	-3.947049606955	-2.235265483479	-0.871153946497
H	-3.588883091650	-2.685450186705	-2.542938828464
H	-3.712564426655	-3.960790614637	-1.287897710290
N	-1.949898815685	-2.770918761855	-1.223135424522

PMDTA-solvated dimers

Table S53. Atomic coordinates and single point energies for *bis*-PMDTA-solvated dimer of enolate **4g** with double chelation to both sulfonyl oxygens and spirocyclic conformation (lowest energy *spiro*-isomer).

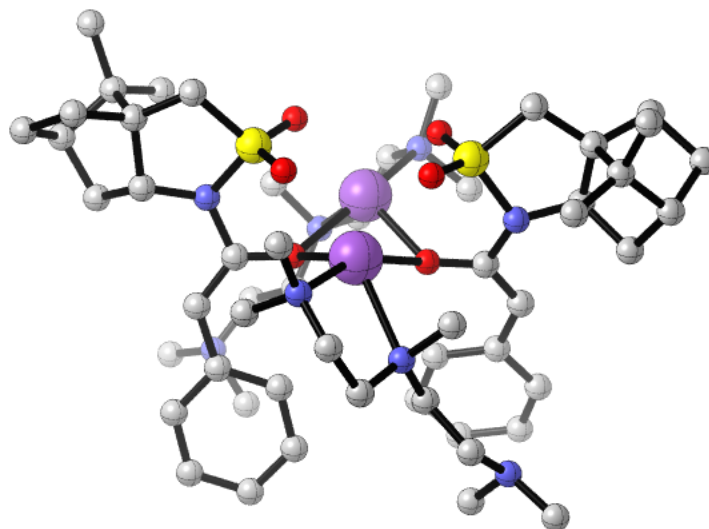

G = -4119.065139

G_{SP} = -4120.960284

162

E2PMDTA2_exo_exo-ph-ph: optimized structure // E(RM062X) = -4122.32075582 A.U.
after 13 cycles

O	0.033301875522	0.001012685031	-0.022709311655
C	0.012785637471	0.046716443037	1.249495927047
N	1.324921942568	0.060421197919	1.852223293425
S	2.543355547848	-0.529302184800	0.834645459276
O	2.179773211980	-1.819669323815	0.214026542946
C	3.744854955503	-0.853743498203	2.147359436260
C	3.137521712002	-0.325620575369	3.430096767194
C	1.591364117419	-0.220935312889	3.264180455622
C	1.209040072288	0.897187406321	4.269703734676
C	2.528407145438	1.128828643146	5.028842971854
C	2.851974437956	-0.166430058917	5.812475752524
C	3.342875279235	-1.151859479516	4.710400805643
H	2.765813539201	-2.082312189084	4.676696482877
H	4.396232476428	-1.421065362678	4.840501289052
H	1.965253329074	-0.541448491767	6.336163402672

H	3.626063803289	0.002770629356	6.568002723500
C	3.572949353092	1.101698292638	3.887984794867
C	3.401156523762	2.200155660414	2.839764150328
H	4.128215864426	2.072288296760	2.025968476081
H	2.408442989823	2.220370239240	2.391660160608
H	3.592189979300	3.178066319127	3.301727185090
C	5.025372173018	1.162490416883	4.367373614998
H	5.710937816110	0.915920359114	3.544798577020
H	5.259634765256	2.184949687569	4.689598682964
H	5.248265825431	0.494029428660	5.203392769848
H	2.528058373626	2.034395519070	5.644974821145
H	0.867971435346	1.794697268944	3.743283193691
H	0.402527809315	0.576046328426	4.937196205313
H	1.109910411404	-1.173587545177	3.530751187737
H	4.682139036775	-0.368018064367	1.856630422582
H	3.871617292320	-1.940866972986	2.142969081854
O	2.978232097942	0.539273988489	-0.082174169832
C	-1.081874331035	0.101127300361	2.082840304819
H	-0.924470842097	0.173875350297	3.154004826928
O	-0.074425621982	-0.287821225019	-2.944247533585
C	-0.135723072616	-0.309789613563	-4.215775412864
C	-1.102379973344	0.233447242805	-5.031971517906
H	-1.024783468295	0.092502788823	-6.105086027482
N	0.956126122940	-1.020584443593	-4.838499011185
S	2.316509567806	-1.178558192329	-3.842397687491
C	3.484868792388	-1.541340200709	-5.174838454555
C	2.669602376104	-1.656979612798	-6.445724922789
C	3.265382127719	-1.063028760613	-7.732693136703
C	2.306679697182	-1.628149919066	-8.822712100954
C	1.352482395175	-2.552876640631	-8.028444612672
C	0.373509487011	-1.654759183187	-7.250186428845
H	-0.386657681614	-2.232930140770	-6.714616382758
H	-0.146232278625	-0.949022723100	-7.906649360401
C	1.310030016628	-0.919083622698	-6.255619359480
H	1.408830305303	0.144534334200	-6.518987086705
H	0.858307824731	-3.315047240075	-8.640455480709
C	2.266845716101	-3.093789446493	-6.903851137163
C	1.550109370899	-3.934541718659	-5.848247368288
H	1.181395328316	-4.860966185373	-6.308684462810
H	2.245069950451	-4.218933210271	-5.046138967010
H	0.707457940774	-3.422577694305	-5.385081922514
C	3.453878847470	-3.920065723749	-7.405121385345
H	4.177485448743	-4.082154691145	-6.594228338781
H	3.099828846363	-4.907793159002	-7.726328331448

H	3.986993568608	-3.470883256197	-8.247421110042
H	2.858517510207	-2.181846583767	-9.589236221969
H	1.750194779509	-0.834660132891	-9.334434405733
H	3.276090349822	0.031635325366	-7.694279606063
H	4.297241881949	-1.398415647539	-7.880128190252
H	4.173543808092	-0.690665364257	-5.177268799284
H	4.021297871729	-2.454382287651	-4.896358459515
O	2.126400079111	-2.318066939651	-2.927569983115
O	2.709108278852	0.103422106383	-3.222079121841
C	-2.246955228456	0.992893741771	-4.564752914254
C	-3.203250277389	1.417630212586	-5.516076304550
C	-2.477786673674	1.364871057208	-3.218625239871
C	-4.310261916655	2.174098191000	-5.158897061038
H	-3.058928630071	1.138886628709	-6.559711479346
C	-3.597798721051	2.119544014761	-2.870096823480
H	-1.773879758026	1.049327092829	-2.451120076438
C	-4.521191859500	2.535622874071	-3.826561499876
H	-5.019586777659	2.480313026095	-5.926704227957
H	-3.755974848688	2.379302593405	-1.823852106959
H	-5.390476222967	3.123516174318	-3.539820875638
C	-2.462180113306	0.073774119012	1.636604198062
C	-3.482649126256	0.222181809193	2.604345934335
C	-2.876766599909	-0.110996736324	0.295823944631
C	-4.827933303793	0.176749870758	2.267526174650
H	-3.195641844463	0.375880321793	3.644396022555
C	-4.231936631974	-0.147984585205	-0.032159747874
H	-2.125082755786	-0.217441394423	-0.483766698565
C	-5.219906360847	-0.009923692582	0.940191577804
H	-5.579191629390	0.294000250180	3.047462719360
H	-4.520555845956	-0.278108880572	-1.074702217315
H	-6.273113643910	-0.040407611207	0.669416060935
C	1.066255151722	2.819506771175	-4.052172234753
H	0.041830197527	2.633784503752	-3.703363427459
H	1.035171555547	3.622824280028	-4.814458242216
C	-2.775009022963	-2.212256872546	-2.811438410610
H	-2.289947108946	-1.400844788215	-3.366542207177
C	-2.235697418840	-4.073985446115	-1.341411535835
H	-2.877911390051	-4.816151528900	-1.853637387553
H	-2.865612331748	-3.560909039853	-0.602119975863
C	-0.874972076832	-3.635356364719	-3.302326185319
H	0.089441130753	-3.956704112397	-2.887347588044
H	-1.327469193331	-4.504612968121	-3.815067742645
H	-0.675553295313	-2.855909273307	-4.045808037173
C	1.554791811312	4.422658652827	-2.318785536727

H	2.337306254640	4.694855839487	-1.599375331798
H	1.516898107503	5.236089123451	-3.070168724262
C	3.327461374672	3.217581287680	-3.379408990416
H	3.980598472550	3.419216863442	-2.522164577825
H	3.610270931835	2.252103065920	-3.809669714212
N	-1.721576696763	-3.066215261157	-2.260741784438
N	1.942206641126	3.158314558315	-2.936356987280
Na	0.292589371027	-1.893911958033	-1.328635309043
Na	1.177992402742	1.168784478537	-1.651098182908
C	-1.119707746540	-4.847505791250	-0.652217433334
H	-1.575373229083	-5.517764428477	0.103297108026
H	-0.615341350714	-5.492937867184	-1.382288573144
C	-0.648175108823	-3.239347768222	1.081236910251
H	-1.092486399539	-3.904766832982	1.847508365060
H	0.158793331764	-2.661155262481	1.544287895955
H	-1.419535205255	-2.532872027194	0.747321969455
C	1.038656670666	-4.782391929601	0.375749075640
H	1.469382245784	-5.298386825883	-0.490471724928
H	1.800652281013	-4.119890740079	0.797307671701
N	-0.106587783698	-3.989293453025	-0.046324128631
C	0.208811614075	4.363104505114	-1.609179714686
H	0.071194903396	5.331413334118	-1.090465889588
H	-0.609088508403	4.269910893924	-2.336465651807
N	0.118031042914	3.232544160828	-0.693382875372
C	1.153559853531	3.255834050931	0.332626184503
H	1.244183918174	4.230017854382	0.848395011437
H	0.916336995969	2.487322525712	1.076392659596
H	2.133802549183	3.013223090163	-0.098449632480
C	-1.220258910417	3.072123051280	-0.122877022209
H	-1.236080731935	2.124586536175	0.428238695307
H	-1.919409298225	2.979578749404	-0.962204453077
H	1.431520112519	1.901384488017	-4.524992099993
H	-3.303218197430	-1.763746158872	-1.961918379412
C	-1.665906360245	4.188908410061	0.827390564151
H	-1.971003753966	5.091071038384	0.254854133715
H	-0.820728994139	4.482345516550	1.463415453037
N	-2.737676463923	3.756391004863	1.715667702674
C	-3.935904911755	3.400200436742	0.976053635600
C	-3.030512647627	4.784896610063	2.696984314154
H	-3.755127659901	2.510219291609	0.363098409110
H	-4.742058469541	3.160599773057	1.678710192695
H	-4.282798706718	4.224280164327	0.317424142245
H	-3.795898046645	4.423545293282	3.393559795020
H	-2.126529415112	5.017635910125	3.271658595708

H	-3.398061784945	5.722941064401	2.234389760526
H	3.488129549024	4.011180694484	-4.134570542728
C	-3.763491700553	-2.913280723469	-3.749681750868
H	-4.495034277498	-3.514741418578	-3.168416461267
H	-3.216282286294	-3.610598031548	-4.397195066331
N	-4.451129135253	-1.970693273541	-4.623438184916
C	-5.263828708833	-2.678752998119	-5.595399541944
C	-5.261352605176	-1.031888840945	-3.867250617734
H	-6.069037178207	-3.276596671810	-5.122919186497
H	-5.727755121872	-1.961014375266	-6.281860346405
H	-4.633575132600	-3.356556462045	-6.182739857038
H	-5.985091305332	-1.545323983305	-3.199543939549
H	-4.623090306298	-0.379281267251	-3.261290692043
H	-5.824995924135	-0.395219173366	-4.558607229669
H	0.761391318317	-5.542143434454	1.131913749461

Table S54. Atomic coordinates and single point energies for *bis*-PMDTA-solvated dimer of enolate **4g** with double chelation to both sulfonyl oxygens and spirocyclic conformation (higher energy *spiro*-isomer).

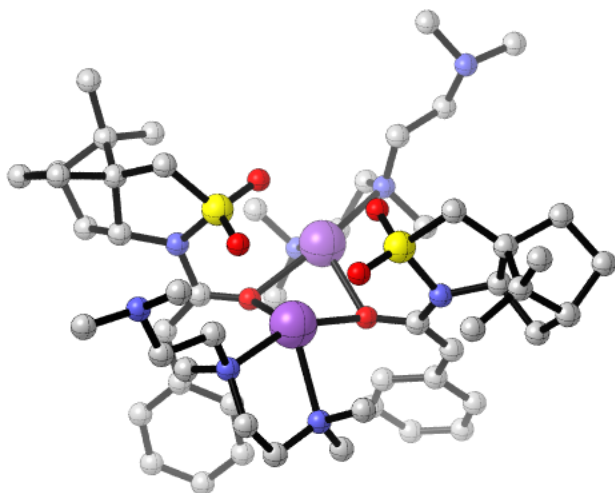

G = -4119.060957
 G_{SP} = -4120.960509

162

E2P2_exo_exo_cm_cm_2: optimized structure // E(RM062X) = -4122.31546131 A.U.
 after 13 cycles

O	-0.057042263331	0.018259093068	0.005542275839
C	-0.049177017414	-0.003207851120	1.277807056988
N	1.272587313113	-0.022807339729	1.854526605283
S	2.491328015080	-0.491822391269	0.778812524549
O	2.152503216420	-1.729572614398	0.048053432449
C	3.714153533296	-0.895778976333	2.047074901584
C	3.128817282511	-0.445218238925	3.368132421243
C	1.577425976107	-0.371677419712	3.243700457693
C	1.193191883102	0.680099801898	4.318075657629
C	2.524643663076	0.904190477690	5.057686436578
C	2.900567924205	-0.421951841678	5.761823488417
C	3.387232713292	-1.333003193528	4.596319400971
H	2.833587245810	-2.275470971789	4.523684008061
H	4.449967511927	-1.581467677501	4.685213066030
H	2.037310867501	-0.848001917844	6.285881142912
H	3.689013527182	-0.273081092817	6.506728817328
C	3.538175949118	0.967875147051	3.890628405595
C	3.307171696364	2.118742668206	2.910933659913

H	4.026890484109	2.068101463206	2.082821935347
H	2.308383404470	2.127547571070	2.474243199849
H	3.466682377769	3.073789401809	3.429419164200
C	5.000878600953	1.044988418392	4.334628462064
H	5.669772986691	0.861953646520	3.482410630349
H	5.216136678200	2.055248604373	4.705055183869
H	5.265071951558	0.339896607511	5.127440263681
H	2.517113004399	1.775322801834	5.721603375065
H	0.820367843211	1.596938571278	3.850422130706
H	0.411083911617	0.302624695773	4.985132080190
H	1.125949579145	-1.349350870255	3.468542458778
H	4.647793716135	-0.395628848733	1.769535107097
H	3.836948858040	-1.981649351017	1.978603433136
O	2.888467207060	0.664425515941	-0.043976566013
C	-1.124681554150	-0.003314028292	2.139190397110
H	-0.939522643737	-0.019303529272	3.208373647938
O	-0.180076137608	-0.199866989890	-2.964320210924
C	-0.207357344428	-0.172633246318	-4.236208534230
C	-1.137700401520	0.424937220240	-5.058439568653
H	-1.012398568602	0.348494496954	-6.133682262887
N	0.888218182009	-0.872999971929	-4.860113606158
S	2.202593461446	-1.158587449365	-3.833791242852
C	3.400918757018	-1.475636551078	-5.149265127456
C	2.617639434389	-1.518371984348	-6.443658905441
C	3.275439164943	-0.903333648332	-7.689618443630
C	2.328401441706	-1.387228082163	-8.827257861199
C	1.313775721983	-2.299247842132	-8.096137804121
C	0.349220610301	-1.391337504112	-7.311701259211
H	-0.447397243890	-1.959893518342	-6.821362232389
H	-0.122272518494	-0.640356395532	-7.954247638320
C	1.284315375963	-0.732691943164	-6.262922637629
H	1.433442895258	0.335073399231	-6.481712066391
H	0.807220135708	-3.017173954875	-8.750123738927
C	2.168395216044	-2.919517978176	-6.965552731149
C	1.380753754124	-3.767081553640	-5.966090485624
H	0.973441081647	-4.648347998022	-6.479750939537
H	2.039993022879	-4.127034315122	-5.164735615223
H	0.556046902683	-3.232883369121	-5.494030741259
C	3.333713860325	-3.779327165652	-7.460870547727
H	4.023722232151	-4.001244801473	-6.635135720647
H	2.947903816633	-4.738704485114	-7.828189030635
H	3.912034632098	-3.325012389103	-8.269974127396
H	2.879778044764	-1.935113377109	-9.598295823076
H	1.820705876580	-0.552774631410	-9.324550306552

H	3.330475743248	0.187635393202	-7.607142880057
H	4.297020996972	-1.275671791231	-7.819146838174
H	4.100039319200	-0.634598691565	-5.096690125758
H	3.918131793579	-2.407986896109	-4.900117269985
O	1.931774327629	-2.352553106440	-3.013596921905
O	2.622366399664	0.054973636616	-3.104481508560
C	-2.285535580529	1.183418050112	-4.599218426205
C	-3.164178486165	1.723104491138	-5.567809814119
C	-2.599525286119	1.435805650433	-3.242077991173
C	-4.288013675034	2.456108725589	-5.213612178060
H	-2.947781589193	1.551298383545	-6.622109296636
C	-3.734864253454	2.168075094545	-2.897671785571
H	-1.947595202690	1.041761677253	-2.465209696121
C	-4.589504946268	2.684750188299	-3.869545321433
H	-4.937251895206	2.851256492870	-5.993604322555
H	-3.955934236074	2.335212914017	-1.843801121333
H	-5.472298355046	3.253724660490	-3.586416354456
C	-2.516038275245	-0.005482962786	1.729534703245
C	-3.511401396624	0.013137873513	2.734696097770
C	-2.965335850813	-0.030697359740	0.387291672129
C	-4.864985248973	0.017977916362	2.428845387304
H	-3.198650028725	0.027477954922	3.778666081271
C	-4.327787344290	-0.019067783992	0.091631241233
H	-2.232371616688	-0.049218749022	-0.416592746866
C	-5.290373796630	0.005636229720	1.098964785764
H	-5.596179217040	0.034106297460	3.235774608036
H	-4.641876618397	-0.026994233517	-0.951791810819
H	-6.350086088850	0.015185161453	0.853737293012
C	1.095800984711	2.831451231973	-3.995932961095
H	0.086177303067	2.568157710196	-3.652285840529
H	0.993975973029	3.642173022092	-4.740689620540
C	-2.920482778156	-2.096781533712	-2.711125459860
H	-2.520919448559	-1.284279998597	-3.327568417893
H	-3.655643226961	-2.671663176405	-3.307970128411
C	-2.312982891643	-3.962986232254	-1.338104646773
H	-3.013726452259	-4.652238971926	-1.851315685841
H	-2.885124840959	-3.460265699878	-0.547128712979
C	-1.127187159326	-3.504373402574	-3.394467326480
H	-0.203692131112	-4.007657642823	-3.084234832480
H	-1.758869987948	-4.227227465244	-3.948991633646
H	-0.851966831354	-2.690054314655	-4.074082984768
C	1.528516040611	4.445977842047	-2.244564224672
H	2.288071836736	4.719318326101	-1.500814268303
H	1.488180095300	5.272621015658	-2.978785757708

C	3.369106744260	3.148070424162	-3.168454623316
H	3.906103228970	3.281801161464	-2.219865803536
H	3.600288780477	2.141152331850	-3.536775063616
N	-1.824317310156	-2.935201209129	-2.249070827484
N	1.940405320786	3.188940451314	-2.861078522406
Na	0.198573314004	-1.838625094756	-1.375752055441
Na	1.098806223585	1.199902009509	-1.613127929564
C	-1.194896253426	-4.797607905516	-0.725205413861
H	-1.654471018293	-5.475262759179	0.018851433171
H	-0.735785001799	-5.434032138189	-1.492658209659
C	-0.610902740054	-3.227989359843	1.023079509745
H	-1.112706695379	-3.858848150952	1.779722922526
H	0.243551390620	-2.726331404563	1.492076368722
H	-1.323713541901	-2.451767133553	0.713021187660
C	1.087612466235	-4.727654287180	0.118124495399
H	1.429564005003	-5.123268695379	-0.847603323541
H	1.844931056136	-4.015109127233	0.467044804497
N	-0.140730238958	-3.977178634081	-0.137395995321
C	0.158774198572	4.352284950070	-1.583214684077
H	-0.031991979683	5.307025332463	-1.052575607278
H	-0.623012337625	4.252874910400	-2.347834712541
N	0.037925059607	3.214891942816	-0.679486009836
C	0.973291638306	3.297772672910	0.434111006770
H	0.860299098880	4.242519074314	1.003080886883
H	0.782258282832	2.458423273235	1.112156052959
H	2.009868755388	3.217085544946	0.085710070423
C	-1.320957964833	3.107635328303	-0.169644213768
H	-1.409148643822	2.202296650495	0.440605865503
H	-1.600071789120	3.984526088972	0.447068482036
H	-2.022714907068	3.038336642855	-1.006529925774
H	1.519308006237	1.949265823691	-4.489997457290
H	-3.439545779836	-1.663733123556	-1.850495040522
C	3.849875058912	4.166324982224	-4.205205628692
H	3.854331467834	5.189965944088	-3.775140413600
H	3.148495330189	4.175221750403	-5.050039011247
C	6.195251046272	3.883107592106	-3.715568814065
H	6.003932869850	3.146298240619	-2.928866741668
H	7.167037432295	3.647544373022	-4.163810183530
H	6.263525340986	4.885840002590	-3.247302645950
C	5.504525615077	4.691671578154	-5.851205021389
H	6.468408746587	4.388846443086	-6.276166082221
H	4.742655009486	4.607965493729	-6.634583569516
H	5.577639818702	5.755794457186	-5.551247385745
N	5.163531389466	3.822290174507	-4.738477304588

C	0.970008578671	-5.853974448613	1.147882141120
H	0.398302572259	-6.708680353345	0.729019525846
H	0.408958717326	-5.486712825886	2.017419999661
C	2.125714386779	-7.216347649749	2.738932370261
H	1.593922929603	-8.143852847369	2.448054864341
H	3.112794914895	-7.494695292115	3.125662146508
H	1.562544553344	-6.737829663219	3.548250593790
C	3.068872171472	-6.894683670150	0.571265258542
H	2.560610964479	-7.766385669792	0.111685204454
H	3.283635670383	-6.164918165492	-0.215950190493
H	4.026593966364	-7.233869924900	0.981753302900
N	2.276061975692	-6.290271629250	1.629858291353

Table S55. Atomic coordinates and single point energies for *bis*-PMDTA-solvated dimer of enolate **4g** with double chelation to both sulfonyl oxygens and spirocyclic conformation (higher energy *spiro*-isomer).

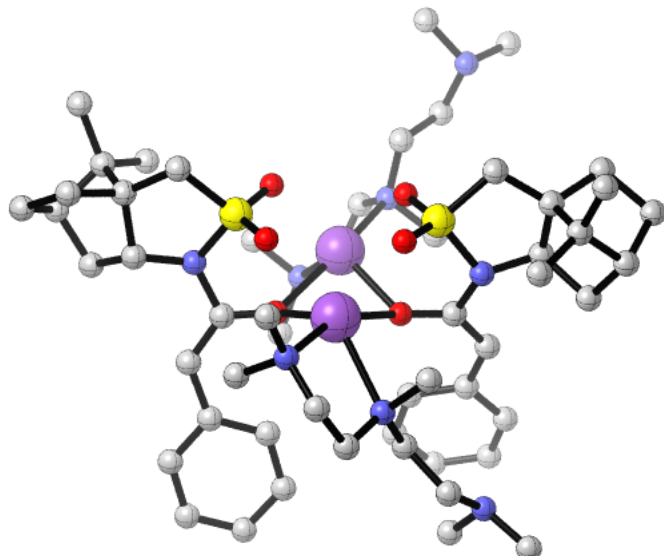

G = -4119.062619

G_{SP} = -4120.960095

162

E2PMDTA2_exo_exo: optimized structure // E(RM062X) = -4122.31796680 A.U. after 13 cycles

O	0.040273423700	0.015170137460	-0.062703238517
C	0.014575770436	0.042781638918	1.209534745068
N	1.323692965700	0.044531697075	1.819160579646
S	2.553945372497	-0.509136528315	0.796687709348
O	2.203752449610	-1.781000326737	0.132421964388
C	3.743800394422	-0.869714583144	2.109660499251
C	3.127262477659	-0.374369356561	3.400546832997
C	1.582040210438	-0.265987574995	3.226603112709
C	1.192297620436	0.829495898720	4.253980171444
C	2.504626505448	1.038049297525	5.031067407850
C	2.818390600527	-0.279086899878	5.782242616532
C	3.323432723360	-1.233995832125	4.659890690889
H	2.751234097763	-2.165872166108	4.594652781632
H	4.376716342594	-1.502367142746	4.792726068583
H	1.924441483321	-0.667916538655	6.283185045612
H	3.581937870107	-0.132079025416	6.553010098998
C	3.558254938744	1.040599282119	3.898343926406

C	3.393798364629	2.164473156493	2.875677547102
H	4.140807551029	2.067153022191	2.075978708014
H	2.411180125959	2.184037545291	2.404933808775
H	3.561535672265	3.132448580181	3.366825822226
C	5.006534118720	1.090844156712	4.391372143171
H	5.700001743116	0.856141209013	3.571913760508
H	5.239381783003	2.107720556242	4.731973253476
H	5.221133343879	0.409019496490	5.218687628137
H	2.500136043286	1.926641013121	5.671464403137
H	0.860532944503	1.740922352677	3.745748964706
H	0.378152444179	0.495392646847	4.905568496029
H	1.099462543923	-1.224272283088	3.469425631857
H	4.683743281111	-0.378133301370	1.838782587017
H	3.867665192676	-1.957045446394	2.078898247125
O	2.992584983533	0.586590833363	-0.085917731246
C	-1.083862105050	0.086706243989	2.038808361544
H	-0.930824700744	0.143788540170	3.111447120805
O	-0.064602800579	-0.266252463703	-2.986770862564
C	-0.112468783728	-0.263493695952	-4.258502920394
C	-1.058093934769	0.313310242528	-5.077278670432
H	-0.949749188254	0.217896746786	-6.153061990325
N	0.975565235737	-0.977215529367	-4.884211327406
S	2.327582757131	-1.167583156943	-3.883426721279
C	3.499777614653	-1.522826370976	-5.214233367749
C	2.687989163168	-1.623035278449	-6.488474393501
C	3.294619165867	-1.027614360891	-7.769757040079
C	2.334423870919	-1.576255512158	-8.866792707376
C	1.367033237598	-2.494401349198	-8.081529498612
C	0.395515974225	-1.589430233591	-7.301508368049
H	-0.371752939720	-2.163524351822	-6.771934639156
H	-0.114081383772	-0.874612855174	-7.956087576912
C	1.336514262609	-0.870638139729	-6.299074377265
H	1.450392922166	0.193120684676	-6.555409921638
H	0.866075247576	-3.247317826387	-8.699423539274
C	2.270016207486	-3.052252170824	-6.956119526868
C	1.538038870896	-3.891052289998	-5.909182823420
H	1.160524163834	-4.809748090435	-6.377907442897
H	2.226149810530	-4.188978170677	-5.106363789608
H	0.699326350142	-3.372679468797	-5.445478162522
C	3.449606629097	-3.890282779343	-7.454956793807
H	4.158413483234	-4.077271035350	-6.636455167403
H	3.083513254328	-4.866740742940	-7.796564902845
H	4.003160791586	-3.437572617861	-8.282030479175
H	2.882844336784	-2.131533289451	-9.634648423858

H	1.788979650340	-0.773795482946	-9.376483280860
H	3.315537785499	0.066660928453	-7.724149220757
H	4.323733156634	-1.372025477779	-7.915275273572
H	4.192856407559	-0.675656512158	-5.207219397682
H	4.030845598904	-2.440865540293	-4.942093554450
O	2.119157164461	-2.321896572932	-2.991461708472
O	2.726331225288	0.100693487188	-3.239240669868
C	-2.200669573691	1.077075401841	-4.612241676220
C	-3.096559448130	1.597828725054	-5.575042409941
C	-2.490690587813	1.353764642998	-3.254595136874
C	-4.212849621172	2.339737748924	-5.214924008218
H	-2.899124394315	1.405472839284	-6.629520149499
C	-3.617781058046	2.095799460564	-2.904474132436
H	-1.826052584595	0.974773892757	-2.481059232100
C	-4.488893499952	2.595678893522	-3.870366922840
H	-4.875935252395	2.720361539022	-5.990460582405
H	-3.819957600675	2.282060790267	-1.849848895651
H	-5.365080377563	3.172220839760	-3.582142555639
C	-2.463165181321	0.068216986978	1.588212176792
C	-3.484594811365	0.215309091053	2.555909054806
C	-2.875565952874	-0.102715104405	0.245396249461
C	-4.829238724903	0.182232871667	2.215947522448
H	-3.198445795457	0.357663752477	3.597802707459
C	-4.230583890839	-0.124745159352	-0.085995581705
H	-2.121335122646	-0.208457814144	-0.532055609315
C	-5.219332735522	0.012021081006	0.885716120226
H	-5.581537858673	0.297631376515	2.995198235221
H	-4.518415448255	-0.241508405170	-1.130264640778
H	-6.272194260637	-0.007427980539	0.612433907869
C	1.103072665069	2.850069924238	-4.050664825051
H	0.076267792320	2.666710670638	-3.707214875974
H	1.079598649918	3.659794505077	-4.806389678160
C	-2.783454659034	-2.235014630313	-2.772940933933
H	-2.386003319583	-1.404195541588	-3.366250636286
H	-3.463977214203	-2.835888671104	-3.407789880249
C	-2.175504656041	-4.061052190946	-1.348756145646
H	-2.839440218986	-4.775077916276	-1.876803627699
H	-2.787753486798	-3.563677627811	-0.585083539989
C	-0.924631307023	-3.595990819294	-3.364303274891
H	-0.000141231217	-4.070001569541	-3.012332459112
H	-1.512701793532	-4.343770614624	-3.933712027924
H	-0.646759227458	-2.781781321395	-4.042051712717
C	1.597060817780	4.438413391708	-2.304825672961
H	2.376205365776	4.696411735386	-1.576686384695

H	1.574590109587	5.257402689038	-3.050787594182
C	3.364609785785	3.222737449570	-3.362728330449
H	4.013984065456	3.417248725510	-2.501045152854
H	3.642066730137	2.255649175622	-3.793122427806
N	-1.681751475197	-3.032387072023	-2.255480816841
N	1.976124597587	3.174360233293	-2.928204446622
Na	0.324445249972	-1.880289508342	-1.373714500569
Na	1.193469478653	1.187024743586	-1.675926766789
C	-1.058844664175	-4.857215275989	-0.686136700409
H	-1.526763765088	-5.530794559776	0.056478779907
H	-0.560559008920	-5.497269877692	-1.425866590291
C	-0.575412007078	-3.220919517862	1.031106572217
H	-1.116463135322	-3.831876167663	1.776802674607
H	0.251834724387	-2.704227678063	1.530974350274
H	-1.272086907771	-2.455709079133	0.661705044538
C	1.174224367364	-4.736357664998	0.264102120868
H	1.574493920114	-5.154677888352	-0.669440684455
H	1.904199482823	-4.009033801180	0.637903824603
N	-0.042588171178	-4.001931040532	-0.081155898582
C	0.244340724207	4.388204904788	-1.607197795512
H	0.112297399465	5.354851513391	-1.083624329037
H	-0.567886873558	4.308346211723	-2.342255447547
N	0.134358591371	3.252943657673	-0.699425944908
C	1.158594666552	3.264158604227	0.338538147150
H	1.251145937384	4.236516124984	0.857395469477
H	0.907278168224	2.495973626670	1.078369620494
H	2.141122123040	3.014150770248	-0.082183999709
C	-1.211347864039	3.099078235636	-0.144816060692
H	-1.236321368083	2.150587215524	0.404145931719
H	-1.903765353663	3.011467668900	-0.991143861980
H	1.465008081698	1.933756729231	-4.529819830869
H	-3.362407048232	-1.828412257389	-1.938952691683
C	1.005664821946	-5.834966486918	1.317473532845
H	0.506733073576	-6.725292157484	0.880411167242
H	0.355592405024	-5.463976750719	2.120891688481
C	2.065735004319	-7.109757200291	3.042178687242
H	1.602642419377	-8.066081960955	2.728020699760
H	3.023776675886	-7.335674760579	3.524421471729
H	1.410439672585	-6.639163276444	3.784021457601
C	3.190297207398	-6.793410357834	0.961790027907
H	2.764970461006	-7.697800171226	0.481530138203
H	3.443056943244	-6.072134685133	0.177910073204
H	4.120618772391	-7.078475999586	1.465819622037
N	2.278769696264	-6.202311212993	1.928037695708

C	-1.657792348103	4.214244486823	0.807696397555
H	-1.974287665107	5.113754829110	0.237254512043
H	-0.809592677855	4.514617657920	1.436243905290
N	-2.719223372808	3.775098232558	1.705515061107
C	-3.920952479736	3.415146098984	0.972905784873
C	-3.009773440596	4.801914056419	2.689315258830
H	-3.736469812441	2.531875719032	0.351086350544
H	-4.719662799180	3.162823588578	1.679648562635
H	-4.279310609320	4.241431496042	0.323313313650
H	-3.768793187050	4.436966299707	3.390965189292
H	-2.102943178031	5.038323045582	3.258009203351
H	-3.384615058177	5.738524379212	2.229710498340
H	3.536706997361	4.016270471308	-4.115386453380

Table S56. Atomic coordinates and single point energies for *bis*-PMDTA-solvated dimer of enolate **4g** with chelation to both sulfonyl oxygens and a C_2 symmetry axis (lowest energy isomer).

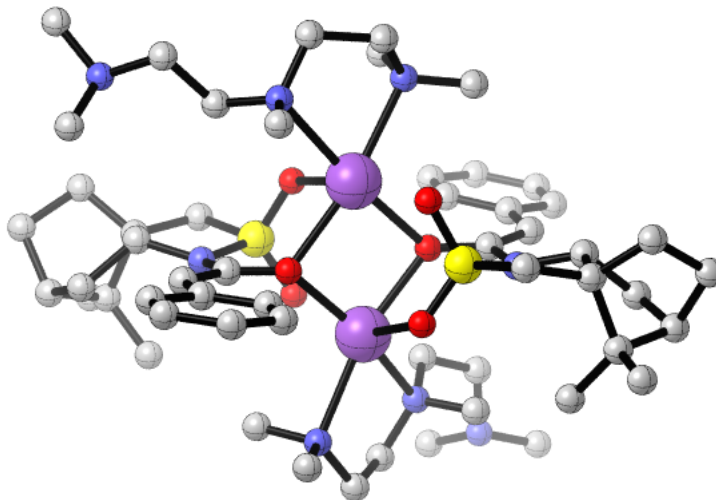

G = -4119.073339

G_{SP} = -4120.966678

162

E2PMDTA2_exo_endo: optimized structure // E(RM062X) = -4122.32126843 A.U. after 13 cycles

O	0.089159954094	0.051283220899	0.031523622211
C	0.078849137454	0.027982709110	1.303498777247
N	1.395798726067	0.030719570552	1.888230097985
S	2.630092282567	-0.408837072042	0.818094926736
O	2.359449933226	-1.686547994772	0.120105604721
C	3.872751733294	-0.728829428156	2.092115486910
C	3.256356924784	-0.318414719873	3.412874983350
C	1.703195511754	-0.309787064576	3.278106856287
C	1.269050700906	0.723308271742	4.352464608054
C	2.584503680952	0.998571448805	5.102773599307
C	3.010651594372	-0.313217890890	5.804642759972
C	3.544388535027	-1.198797621382	4.639749683122
H	3.031828535663	-2.163761459856	4.562358433969
H	4.616250309105	-1.400791989155	4.735972477569
H	2.162401207325	-0.777269790670	6.320800613551
H	3.786734070568	-0.133603080422	6.555625492155
C	3.601926875158	1.108293974354	3.943052414193

C	3.325676028893	2.246814218009	2.961520961280
H	4.051615357319	2.228131208695	2.137012115807
H	2.330375861331	2.206988157526	2.519508207896
H	3.438315956605	3.210006143047	3.477491018297
C	5.057186844525	1.246213001772	4.396586614984
H	5.739525065161	1.092255430416	3.549081182239
H	5.226924420761	2.264469609882	4.768777500941
H	5.345313079266	0.552141194052	5.190972314777
H	2.536305846225	1.866059688769	5.769679947406
H	0.865021927755	1.627119208472	3.885115636439
H	0.497078763275	0.312886298789	5.011761681415
H	1.289698724136	-1.305110133262	3.497466280804
H	4.769291286214	-0.163709885097	1.816545794576
H	4.072686471732	-1.802367731471	2.021050713943
O	2.971866430055	0.742871079071	-0.036526611570
C	-1.012739665811	0.037661851972	2.143635940118
H	-0.854450595329	0.057704986584	3.217208798126
O	1.502348214464	0.064808590449	-2.819269709477
C	1.533278768077	0.047174846331	-4.090718491937
C	2.635415413094	-0.106429019343	-4.903621629954
H	2.498731440124	-0.125571247352	-5.979099860576
N	0.244777497698	0.228099431648	-4.703876724467
S	-1.073274076494	0.188880364669	-3.642333943399
C	-2.334854401183	0.084240985504	-4.933907832912
C	-1.621600315492	0.227272697572	-6.260696128144
C	-2.094431811722	-0.660648259863	-7.423512130301
C	-1.357681535609	-0.020580377331	-8.637102847755
C	-0.639458742123	1.206183442985	-8.025912984413
C	0.564573267264	0.693910882492	-7.217012243881
H	1.162619554453	1.515927193155	-6.813757209197
H	1.227896401263	0.061485429797	-7.817462686485
C	-0.112978438032	-0.121522886737	-6.081447999179
H	0.044212605395	-1.200609255872	-6.224434442049
H	-0.379120254960	1.980412412676	-8.755710191267
C	-1.610654704501	1.647213551753	-6.906227940983
C	-1.078111636364	2.760288192555	-6.002782236195
H	-0.959050950626	3.681808894612	-6.588601700573
H	-1.793988612971	2.973195940830	-5.196773178515
H	-0.121056309376	2.523238868448	-5.536048219827
C	-2.985799795728	2.090932400663	-7.408979900653
H	-3.689810982970	2.182547717831	-6.570420375951
H	-2.902368662602	3.082040356677	-7.872723418788
H	-3.427825077568	1.416430552976	-8.147575078482
H	-2.063071789782	0.275332263196	-9.420588441325

H	-0.638433044602	-0.710300763548	-9.094182788180
H	-1.816168775854	-1.707422696351	-7.254795962317
H	-3.182968833988	-0.618057076817	-7.535382363829
H	-2.790605729566	-0.900636430228	-4.791957809149
H	-3.071779731605	0.868331742871	-4.730385649237
O	-1.126192189750	1.446083082700	-2.875404359714
O	-1.157795741640	-1.056254721863	-2.848433826661
C	3.998189955889	-0.247703419418	-4.424338302021
C	5.022441891587	-0.494891876454	-5.366903999579
C	4.387699350310	-0.153014631415	-3.066687585503
C	6.350207949221	-0.640980985776	-4.986159616208
H	4.756566703175	-0.572768973647	-6.421345765090
C	5.722182164999	-0.298117318384	-2.697049637811
H	3.635328430568	0.036787110229	-2.306397916506
C	6.716909646897	-0.544689160999	-3.642773276938
H	7.106814111869	-0.832241055499	-5.745836764568
H	5.986402186757	-0.215494954422	-1.642860757258
H	7.756186457055	-0.658190410679	-3.341767605039
C	-2.392011682030	0.024150202949	1.688795261052
C	-3.422596184967	0.222171832619	2.634980641452
C	-2.788503658663	-0.184421468822	0.346351643937
C	-4.762391171849	0.233277702997	2.268491074758
H	-3.151832175129	0.379717428688	3.679077729904
C	-4.134149768972	-0.172378336669	-0.010944886920
H	-2.029230495175	-0.337354466233	-0.416862258359
C	-5.134459233180	0.040262474916	0.936921672271
H	-5.524159988866	0.397405902327	3.029311585085
H	-4.401846535828	-0.332629504731	-1.055284263637
H	-6.182925242680	0.052074291567	0.646685773432
N	-0.436178456581	-3.479847507966	-0.422193983022
C	-0.466105914253	-3.323951311714	1.023898891334
H	0.543933738971	-3.092934016839	1.385163301434
H	-0.827188806903	-4.238354814034	1.535327760479
C	0.457552136704	-4.572361078947	-0.795904479201
H	1.432382381312	-4.373201074132	-0.329082309500
H	0.093009482017	-5.538014348757	-0.388934868974
C	-1.782235029697	-3.656125038347	-0.949028432173
H	-2.427213411843	-2.864489547226	-0.552402546548
H	-1.784846705344	-3.566071976364	-2.040379435903
H	-2.215469193700	-4.635968494779	-0.665592143087
Na	0.616948786595	-1.581369375305	-1.471484459929
Na	1.006726893239	1.620404381734	-1.323851953571
H	-1.125341564440	-2.490247124171	1.288669109192
C	0.626766723145	-4.720396103523	-2.303110566820

H	1.283501594606	-5.588457903618	-2.494795462688
H	-0.342180727187	-4.959099431233	-2.757412806158
N	1.143674902408	-3.505782174959	-2.928648823329
C	0.622198214263	-3.273755834095	-4.271478443554
H	1.065193526822	-2.336457867802	-4.627867266765
H	-0.460878164539	-3.105878978886	-4.197680095747
C	2.597328139103	-3.411911043621	-2.857782269579
H	3.112599330555	-4.241732721891	-3.375343201063
H	2.920290248909	-2.463682173918	-3.304576100269
H	2.920219715743	-3.410968530003	-1.809334119405
C	3.454264755117	3.649691394736	-2.418442090434
H	3.781126732657	2.735025955604	-2.927566597344
H	3.804616787469	4.520323145822	-3.005810681412
H	3.928773282252	3.682920292853	-1.431091371130
C	1.363813479761	3.512640867331	-3.573860296380
H	1.762448914948	2.632230468014	-4.094656152637
H	0.284189784847	3.371962967555	-3.455044719744
H	1.543400741832	4.404171949815	-4.207707008713
C	1.532358531368	4.808765170883	-1.545228042545
H	2.196461901342	4.959641078300	-0.685510504983
H	1.613553884953	5.720228745658	-2.170358852701
C	0.086922867503	4.683373443223	-1.064506742933
H	-0.163400010746	5.593837989218	-0.489707203278
H	-0.589038181684	4.652977181570	-1.928243034712
C	-1.519106749079	3.019936607655	-0.179117974533
H	-1.504332398917	1.930451272330	-0.048039799625
H	-2.002674703270	3.198573986140	-1.146355043541
C	0.575530758913	3.479499974441	0.981017355660
H	0.292207840630	4.337374084878	1.619955093872
H	0.353856028970	2.553080383017	1.525892394786
H	1.658791944276	3.519841234889	0.812388874991
N	-0.128986897548	3.467860535424	-0.290619061902
N	2.006681165267	3.632558637702	-2.271042179797
C	-2.337439481103	3.597524533675	0.970313560517
H	-3.351369297677	3.141014793981	0.930616052085
H	-1.894389071989	3.273709836356	1.922106877297
C	-3.173587392994	5.576129686177	-0.126687026436
H	-4.224509879179	5.222798792961	-0.114444946513
H	-3.179076664838	6.671820469825	-0.089315571547
H	-2.723690261158	5.274962392218	-1.078375598299
C	-2.959743880109	5.523221035741	2.247660332451
H	-2.339761680267	5.170720210266	3.080235200856
H	-2.967388130735	6.619256178034	2.264934197368
H	-3.995833360452	5.166707258838	2.413361653158

N	-2.406307981636	5.054217863931	0.989805641881
C	0.876031466584	-4.370125343616	-5.309646305564
H	0.222379568609	-5.227301289051	-5.104946866938
H	1.918630223423	-4.738604170441	-5.257894501320
C	0.156707563203	-4.923134824831	-7.553206121761
H	-0.090883770987	-4.493070669910	-8.530895885200
H	0.947901718502	-5.683203169483	-7.702454106210
H	-0.736377905362	-5.423389307755	-7.162969375335
C	1.694680024040	-3.132993003518	-7.204335255937
H	2.034120469167	-2.361476926300	-6.503427976366
H	2.552784519045	-3.799943162803	-7.420927194668
H	1.396364601030	-2.642253967933	-8.139221570404
N	0.566758668633	-3.863518103734	-6.647129075614

Table S57. Atomic coordinates and single point energies for *bis*-PMDTA-solvated dimer of enolate **4g** with chelation to one *exo* sulfonyl oxygen and one *endo* sulfonyl oxygen (higher energy *exo-endo* isomer). No stable minimum corresponding to a κ^2, κ^2 -isomer could be located.

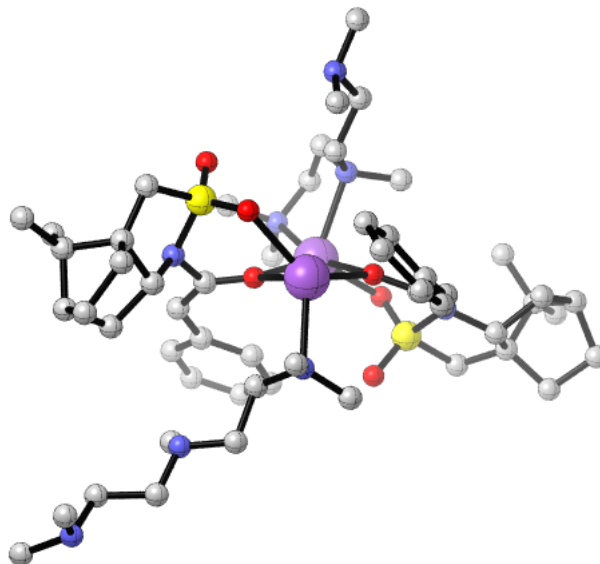

G = -4119.003091

G_{SP} = -4120.936252

162

E2PMDTA2_exo_endo-ph-ph: optimized structure // E(RM062X) = -4122.29388184

A.U. after 13 cycles

O	-0.045865946541	-0.096459163716	0.000670350085
C	-0.074422373364	-0.085503163236	1.275428009027
N	1.234411873356	-0.086115359911	1.941577536520
S	2.460302026862	0.673089992551	1.067470209631
O	2.849191184028	-0.096585733131	-0.145365855241
C	3.726867129769	0.314621926971	2.306019289194
C	3.226278393580	-0.934257834374	3.024641977958
C	1.831528108369	-1.333130312463	2.441907557388
C	1.122286548153	-2.050342540843	3.607818810902
C	2.272556030378	-2.201124343704	4.618974275070
C	3.341224977626	-3.129162422558	3.988385888862
C	4.064251883858	-2.218012399497	2.951316669119
H	4.069053639183	-2.634697956384	1.937359531913
H	5.107142888240	-2.028756220842	3.228555177867
H	2.869824657590	-3.999637361916	3.516608290582
H	4.040546106862	-3.514876136858	4.737538525309

C	2.945403918510	-0.806791697816	4.554894762966
C	2.030640800183	0.357624626146	4.943031386131
H	2.596260703537	1.299101173908	4.964893158824
H	1.187806907179	0.503869826367	4.264335301022
H	1.642505341569	0.197898693164	5.957832895357
C	4.216388999454	-0.690732270103	5.399054997086
H	4.798539606155	0.194556262405	5.106905447155
H	3.946985733679	-0.564256970865	6.455166734609
H	4.875901959430	-1.560676265109	5.333116123486
H	1.946078819850	-2.517322182807	5.615793032762
H	0.304235712555	-1.446321731926	4.008293652901
H	0.695972208011	-3.007504100591	3.282657704991
H	1.985969847096	-2.025062247534	1.600300100408
H	3.789317687476	1.196835759182	2.950840006170
H	4.662482832557	0.183588889607	1.755380178896
O	2.160852794183	2.093905520422	0.907554442339
C	-1.157565143077	-0.050106434934	2.104304283526
H	-0.982809476260	0.117953575929	3.163139506033
O	-0.057857791564	-0.343525719711	-3.075578962935
C	-0.212063675687	-0.898494683427	-4.213298200280
C	0.655830499750	-1.713010322356	-4.900408628678
H	0.310479262240	-2.215221996282	-5.797868828358
N	-1.490497027942	-0.614371468363	-4.827395474913
S	-2.777193768079	-0.466996279765	-3.733005418474
C	-4.086462159998	-0.646810476421	-4.973384591465
C	-3.394687713180	-0.759870803736	-6.315301036496
C	-3.979118312212	-1.754236450393	-7.333642114862
C	-3.223768372895	-1.373224764765	-8.640293348180
C	-2.348909186599	-0.172488137068	-8.214259406202
C	-1.196767956539	-0.720729470896	-7.350276525245
H	-0.460362486242	0.044505942019	-7.088134091281
H	-0.656473109379	-1.529931564370	-7.852818165236
C	-1.931059421193	-1.224052505886	-6.080646022769
H	-1.884750978051	-2.320411436259	-5.989324779787
H	-2.014004341522	0.452353932802	-9.048928994484
C	-3.239933987981	0.540398847744	-7.167445672605
C	-2.566507139388	1.717634974750	-6.459807781591
H	-2.459141331310	2.551643022153	-7.165777675355
H	-3.185691041899	2.074056617042	-5.624870149305
H	-1.582764595691	1.482260245562	-6.053256288405
C	-4.570421838376	1.054759327049	-7.722620897726
H	-5.210689378788	1.426499431504	-6.911100162739
H	-4.385442093225	1.901712216525	-8.394776443740
H	-5.143269718042	0.311896319025	-8.283830621590

H	-3.919906298996	-1.101661952748	-9.440336062950
H	-2.610888757000	-2.197955591014	-9.020710893044
H	-3.801192956363	-2.789208517262	-7.021037956150
H	-5.062755283046	-1.631032393120	-7.433265146579
H	-4.620027473169	-1.557726822163	-4.684052742917
H	-4.746307465927	0.220416165497	-4.870018680567
O	-2.798867427152	0.886377609559	-3.146228395109
O	-2.840843346901	-1.594137109949	-2.792941551444
C	1.980381503907	-2.082859513319	-4.426931061951
C	2.536962292434	-3.321093948185	-4.808991338635
C	2.772123584078	-1.265161129135	-3.594152475498
C	3.784891809325	-3.730124258479	-4.358032027398
H	1.965255744521	-3.971852947763	-5.469779503148
C	4.013567050031	-1.686113619039	-3.124915373521
H	2.420533799083	-0.262310554369	-3.358664445082
C	4.528275906523	-2.926239542827	-3.494778116865
H	4.177450526973	-4.694474811213	-4.675167245325
H	4.585748165777	-1.028115974673	-2.472165502691
H	5.498884439431	-3.253423754683	-3.130668298645
C	-2.541594022497	-0.098092713978	1.653055900759
C	-3.559573106707	0.296652024826	2.543188878588
C	-2.942587337792	-0.529672940009	0.370680562064
C	-4.897789150248	0.281581921467	2.172520002604
H	-3.282712067427	0.626456063679	3.543882020507
C	-4.285135806646	-0.552334607515	0.007860292089
H	-2.203057051569	-0.882150662548	-0.343580091880
C	-5.273123350199	-0.139287682068	0.897787861464
H	-5.654951090037	0.601204339634	2.886129679621
H	-4.544425162529	-0.906644513155	-0.987628734126
H	-6.320955746299	-0.152047079100	0.607226390305
N	0.492847256969	-3.427452770342	-1.154610178725
C	-0.246171214742	-3.351004956917	0.106690510824
H	0.390839889454	-2.855681132929	0.850113998299
C	1.746892837101	-4.162976821544	-1.069516986960
H	2.328180161112	-3.810803949482	-0.206342023591
H	1.614843969701	-5.255684072616	-0.970361623490
C	-0.333080208218	-3.904184509234	-2.258527587222
H	-1.227200573052	-3.275554086607	-2.346466019995
H	0.233881483435	-3.826846689537	-3.193129156756
H	-0.641495499171	-4.958361882731	-2.127635345521
Na	1.222070905909	-1.165023033081	-1.434418707422
Na	-1.095113668643	1.066085000599	-1.574280840412
H	-1.102897429182	-2.688315444531	-0.063862238690
C	1.561885003462	2.519704907122	-2.384027398548

H	1.656325873907	1.466105125707	-2.678388480664
H	1.792704498111	2.588003939214	-1.313547223912
C	-0.269737232552	2.776289695926	-3.968913745551
H	0.035021952357	1.800371681618	-4.366294897397
H	-1.362918046801	2.827661891281	-4.028200175746
H	0.152535756976	3.577034391679	-4.604775507323
C	-0.238414212911	4.129568852183	-1.956263632598
H	0.415768984486	4.307006005316	-1.094211051224
H	-0.103594602580	4.990959727894	-2.637170108690
C	-1.695318880195	4.110994655070	-1.504005087207
H	-1.941290224206	5.105536021763	-1.077285936070
H	-2.350843468494	3.968256423071	-2.373963099424
C	-3.428248766176	2.998832317399	-0.286303371328
H	-3.645739229683	2.199788223955	0.430645201144
H	-3.964746435784	2.779062823888	-1.216799972605
C	-1.244534389259	3.201132383016	0.694197186317
H	-1.372904333437	4.211125456366	1.132894583899
H	-1.596454162529	2.458530908599	1.416925523237
H	-0.174292539643	3.016904771196	0.537461001934
N	-1.995897825762	3.050087172312	-0.547935976305
N	0.156748339715	2.871760228515	-2.579247262053
C	-0.692025536940	-4.681287419211	0.724387389628
H	0.091366539596	-5.434273180453	0.568366932428
H	-1.609636211620	-5.058944566013	0.230146554664
N	-0.876692353319	-4.545751957117	2.163947286599
C	-1.010964081232	-5.841124543729	2.809840206102
C	-1.983588405683	-3.655259004918	2.480767252167
H	-1.943463539872	-6.363695277958	2.515361731926
H	-0.178691083630	-6.468285190639	2.468145367130
H	-1.834977818921	-2.676540852746	2.013881673155
H	-2.958780490495	-4.059461427423	2.141829606011
H	-2.036475625885	-3.483871665184	3.561597642606
C	2.564972174318	3.380710702621	-3.153942955588
H	2.539059867314	3.126159530752	-4.235956316045
H	2.272039044260	4.437007157527	-3.064421245296
N	3.911934742746	3.255045056833	-2.620619570527
C	4.389696739335	1.884782404039	-2.648709768606
C	4.823978242723	4.139456624598	-3.312896616064
H	4.382747760890	1.450168275529	-3.670674187804
H	5.420123478978	1.856189144197	-2.274574693284
H	3.785295703056	1.253847107535	-1.986521008686
H	4.466979025447	5.173125752654	-3.237903585300
H	5.814437357705	4.090706048592	-2.846046888795
H	4.935347789857	3.889729124675	-4.388097041736

H	-3.807733645965	3.954357390323	0.126471057151
C	-0.962180010538	-5.741148430585	4.331853256890
H	-0.212805619059	-4.975531314689	4.623579266144
H	-1.932308714259	-5.400511689271	4.711690628790
N	-0.678147479725	-7.034799762414	4.936355468574
C	-1.188437603507	-7.126595241650	6.289687527154
C	0.736347969393	-7.350133897967	4.903721724571
H	-0.988067861088	-8.126527985227	6.690931614226
H	-2.273358327504	-6.976148800058	6.290083470070
H	-0.731664212543	-6.383980891028	6.974363335361
H	1.336619794096	-6.665437989921	5.536849888169
H	0.896766110649	-8.375466242003	5.255468608635
H	1.121704614824	-7.289124357477	3.880911770281
H	2.335035264330	-3.981765104546	-1.979101405092

Table S58. Atomic coordinates and single point energies for *bis*-PMDTA-solvated dimer of enolate **4g** with chelation to one *exo* sulfonyl oxygen and one *endo* sulfonyl oxygen (higher energy *exo-endo* isomer). No stable minimum corresponding to a κ^2, κ^2 -isomer could be located.

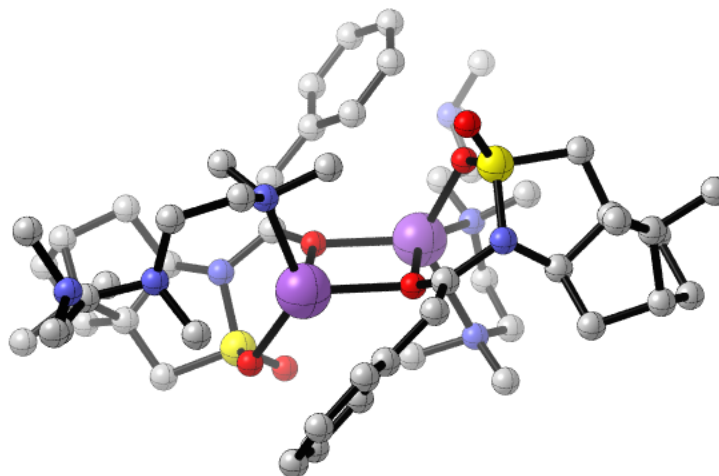

G = -4119.036572

G_{SP} = -4120.936922

162

E2PMDTA2_exo_endo-ph-cm: optimized structure // E(RM062X) = -4122.29478039

A.U. after 13 cycles

O	0.048387599195	0.115427626811	-0.028420985698
C	0.046392134126	0.101428464897	1.242997612892
N	1.351831741823	0.091175904032	1.932504430167
S	2.451630879325	1.305433395863	1.551853362714
O	2.721670066072	1.405046886207	0.095333977079
C	3.887289000508	0.491684033712	2.300699435406
C	3.443196590154	-0.930217820507	2.597829385023
C	2.081757212878	-1.191320201079	1.898279410583
C	1.452308068157	-2.318896511090	2.748091921206
C	2.587387250530	-2.673796306293	3.729113362429
C	3.736167706329	-3.302622812682	2.908577018423
C	4.353634510204	-2.088498569938	2.153812834513
H	4.333475483138	-2.209755821884	1.064508656229
H	5.394608933601	-1.910297133258	2.443226610110
H	3.359399120201	-4.070782464042	2.223147132984
H	4.475378672458	-3.784093680136	3.557285654039

C	3.156432718223	-1.281054427128	4.093384084950
C	2.167740723819	-0.361684657008	4.813950524104
H	2.563978114114	0.662120413553	4.870002141949
H	1.186379761535	-0.305531576900	4.341118806554
H	2.037148549153	-0.714771836602	5.845429674956
C	4.427628267426	-1.321674252030	4.945507562467
H	4.850472738647	-0.312406300786	5.046224120002
H	4.181601057580	-1.672355929166	5.955870789496
H	5.210359405052	-1.974526193461	4.549616413628
H	2.259750531571	-3.284074343231	4.577681938507
H	0.554929103028	-1.960100168229	3.260765819823
H	1.156961312739	-3.174895336766	2.133355747920
H	2.232732407351	-1.495680606817	0.850220473829
H	4.160363907465	1.068233326018	3.190598106805
H	4.681998515913	0.566386947815	1.551916363362
O	2.064553385720	2.550784195058	2.221553413412
C	-1.023440160761	0.052441339769	2.097943470965
H	-0.831142369151	0.181400294075	3.159887643352
O	0.101747383396	1.496243881159	-2.724110364980
C	0.079392229140	2.037201662698	-3.880746729595
C	1.079721606225	2.732406806567	-4.520591288655
H	0.931216319968	3.025709976142	-5.555233570936
N	-1.186216331074	1.918997401265	-4.560197478708
S	-2.017550390632	0.460450786966	-4.348971955207
C	-3.247904055303	0.757524702822	-5.642289578364
C	-2.929761378358	2.116784877611	-6.230316986173
C	-3.037799237162	2.277102766684	-7.755163046703
C	-2.948291280665	3.821799660675	-7.928992503210
C	-2.882667935892	4.348105912939	-6.476006822301
C	-1.474651968196	4.042846774974	-5.932614600054
H	-1.313878676876	4.464167047117	-4.934999001424
H	-0.686351244758	4.428897987302	-6.587238097185
C	-1.462390361646	2.493182716538	-5.879636654242
H	-0.769536728710	2.065369925795	-6.619128747766
H	-3.177015603010	5.397596569027	-6.367729164746
C	-3.757488930795	3.330369699856	-5.705721728662
C	-3.753501223792	3.507770244735	-4.187629633869
H	-4.232609365064	4.462053492123	-3.931840800200
H	-4.336710660085	2.711246616302	-3.705690865518
H	-2.758134557682	3.492588642211	-3.744451598808
C	-5.221358796050	3.297444040845	-6.150095531420
H	-5.733388343988	2.427322821457	-5.716329621940
H	-5.735238450284	4.193846060058	-5.779695317918
H	-5.358978216026	3.261993413604	-7.234526264459

H	-3.821639684734	4.213806563305	-8.460469332617
H	-2.061369887537	4.123428729592	-8.497810516108
H	-2.231464159332	1.738592480269	-8.265027629924
H	-3.987593669999	1.877112817448	-8.125523507613
H	-3.111131730493	-0.065292386217	-6.350761918392
H	-4.234635886507	0.686686829934	-5.173532817660
O	-2.648141898368	0.424910618225	-3.010226911089
O	-1.197927625052	-0.699269005753	-4.724702229616
C	2.338622963366	3.136621470373	-3.915898397637
C	3.378867339171	3.606106244495	-4.747437448615
C	2.592594488795	3.117017090497	-2.529062538501
C	4.599609313766	4.013999535165	-4.227712290933
H	3.219490068431	3.632483831462	-5.825206386580
C	3.817705443855	3.528523034523	-2.010630111806
H	1.813548625014	2.796694301936	-1.845822645334
C	4.834286112073	3.978502736121	-2.850978433266
H	5.379858076028	4.357458793610	-4.905645782680
H	3.965327276494	3.487525987959	-0.932660777661
H	5.792198940617	4.296642021143	-2.444187092434
C	-2.405195186633	-0.147039781021	1.677572679006
C	-3.454505159951	0.193961836826	2.555979571451
C	-2.764258335293	-0.727459553159	0.440890833182
C	-4.784193509033	-0.025630389771	2.218306377314
H	-3.208456282045	0.635658417221	3.521161057557
C	-4.098848047586	-0.945215255756	0.108197354782
H	-1.981127947563	-1.050090818862	-0.243295842284
C	-5.119680430482	-0.594761148786	0.989071794861
H	-5.568028795637	0.253965004126	2.920566556649
H	-4.338304325419	-1.399052995341	-0.852190506510
H	-6.161413791679	-0.762875716947	0.723897931926
N	1.495363852703	-2.198864883853	-1.732247574759
C	0.919660826811	-3.065344835746	-0.716886672436
H	1.702332997790	-3.403967911007	-0.028558581556
H	0.444536392573	-3.961313590110	-1.161093851108
C	2.657740657458	-2.824765178906	-2.347087462445
H	3.347238611225	-3.111252795470	-1.541434764563
H	2.381877086646	-3.759105878433	-2.876082842109
C	0.475329906427	-1.860464551268	-2.718112458411
H	-0.378732906785	-1.395811116258	-2.210440642637
H	0.851328993245	-1.141516240021	-3.453323697461
H	0.113476150187	-2.749880863964	-3.268244018128
Na	1.664575725963	0.287602937506	-1.597847027714
Na	-1.536046579550	1.324876907349	-1.193344669506
H	0.166029226347	-2.506680481447	-0.147210948361

C	3.374945930378	-1.922001345366	-3.341527814156
H	4.300550308828	-2.446947293233	-3.642046634223
H	2.771380165085	-1.797886098270	-4.249881941086
N	3.661112004956	-0.585967604402	-2.817534612654
C	4.195389854557	0.291299597843	-3.865269551041
H	4.444380170059	1.251003510529	-3.397957831588
H	3.390646494712	0.493559480989	-4.585872359226
C	4.518752525580	-0.630985233658	-1.636834472839
H	5.436245141770	-1.230365989014	-1.783668455323
H	4.800721984114	0.391786548807	-1.360634207760
H	3.962581101896	-1.059388930815	-0.791768036410
C	-0.187652110129	3.364798242923	0.354868339614
H	0.494878626907	2.797452309625	-0.288659970289
H	0.311165458478	4.307861557406	0.646708538328
H	-0.371915119966	2.783351592526	1.264573928369
C	-1.216434792610	4.475146770926	-1.490477982653
H	-0.481681636617	3.998596413953	-2.153029424807
H	-2.148669750080	4.620075660912	-2.044497706195
H	-0.819088136392	5.463333050527	-1.187155600504
C	-2.383340291438	4.212032180654	0.619745111390
H	-2.567500070087	3.468541416231	1.407240605876
H	-1.905194553365	5.080481475264	1.115273621408
C	-3.702387889301	4.715602121794	0.052064854465
H	-4.306763962920	5.041532860466	0.916833739867
H	-3.521535129377	5.605170382023	-0.566498437024
C	-5.599122369964	4.299157385180	-1.423909715858
H	-5.840098288422	3.665862355349	-2.290048065408
H	-5.332022865652	5.284513287127	-1.827986197271
C	-4.684677028781	2.498132489498	-0.094091031608
H	-5.297085247911	2.620515345021	0.819809885237
H	-5.213363212171	1.821733476226	-0.777284201270
H	-3.747823035352	2.010260764227	0.203135847217
N	-4.412334027569	3.748752160156	-0.775829004477
N	-1.451436532661	3.611154829002	-0.337635708543
C	5.417483136142	-0.243815879903	-4.623469312767
H	5.088600948379	-0.948911221129	-5.396342083009
H	6.089176892605	-0.807744631332	-3.944508330337
C	6.866897069743	0.386984605263	-6.445887980131
H	6.170717360713	-0.040461040812	-7.175877442433
H	7.376820007501	1.235928458232	-6.916060300514
H	7.629737625406	-0.377968074614	-6.199105267405
C	7.041385676735	1.499819072280	-4.345092566306
H	6.501374052982	1.804872187587	-3.442307295922
H	7.875149264272	0.834104061952	-4.042731926892

H	7.467832110454	2.400204066540	-4.803543167199
N	6.138007544843	0.845555443107	-5.276259958187
C	-6.883934103205	4.382717466893	-0.594504430771
H	-7.685520340004	4.783379697176	-1.252950482985
H	-7.192294095902	3.366703951435	-0.317285038998
C	-6.599526418998	6.572912201646	0.372756849879
H	-7.452401680383	7.006598168346	-0.187578446226
H	-6.502518986144	7.112613638562	1.321884259243
H	-5.685957247531	6.747038469560	-0.205456639585
C	-7.939340820224	4.937597366660	1.479366474785
H	-8.024147930101	3.872671063555	1.725039715414
H	-7.826774109272	5.497201052203	2.414878881946
H	-8.883118691211	5.258882067272	0.995315120285
N	-6.778883761298	5.156420170773	0.634496357596

Table S59. Atomic coordinates and single point energies for *bis*-PMDTA-solvated dimer of enolate **4g** with chelation to one *exo* sulfonyl oxygen and one *endo* sulfonyl oxygen (higher energy *exo-endo* isomer).

G =

G_{SP} =

Table S60. Atomic coordinates and single point energies for *bis*-PMDTA-solvated dimer of enolate **4g** with double chelation to the *endo* sulfonyl oxygens (lowest energy *endo-endo* isomer).

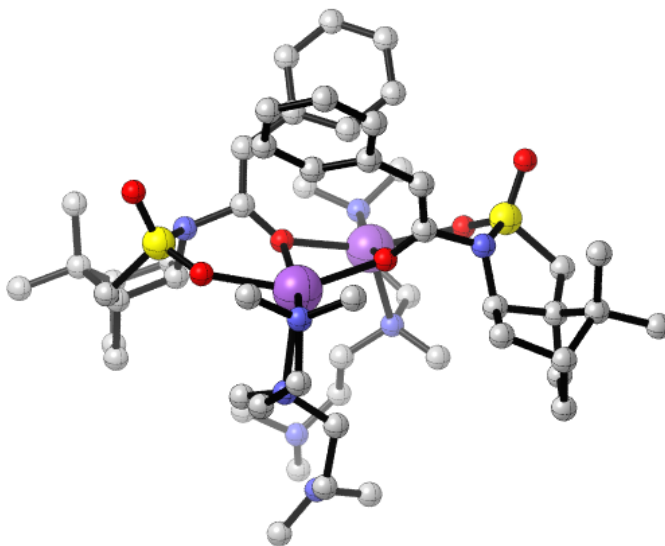

G = -4119.047381

G_{SP} = -4120.943269

162

E2PMDTA2_endo_endo_Cm-Cm: optimized structure // E(RM062X) = -4122.30364231

A.U. after 12 cycles

O	-0.008647512353	-0.007749882845	-0.179944266041
C	0.063018605596	-0.024052899368	1.091274471611
N	1.430111652482	-0.055933773093	1.659747276014
S	2.140147486689	1.461772217509	1.797657434904
O	1.943984420752	2.263142984978	0.561840386485
C	3.856412520161	0.876790044987	1.837189050597
C	3.779293544591	-0.620288483079	1.599011399837
C	2.385929159418	-0.968098157202	1.014246178431
C	2.202381291875	-2.456401491269	1.397727214306
C	3.557322651867	-2.812069100652	2.047208297490
C	4.629795925297	-2.778536172189	0.936766870341
C	4.797016647916	-1.259498841125	0.636053065353
H	4.565779432160	-1.003719049713	-0.405037602750
H	5.814782976819	-0.910470183489	0.840124892650
H	4.308777165050	-3.347320975131	0.057671000308
H	5.571398413210	-3.220048271277	1.279802057551
C	3.882901342384	-1.537126559849	2.861332784326

C	2.893489951363	-1.238754221902	3.990605782018
H	3.044404840924	-0.220943001676	4.377485055385
H	1.845910973092	-1.323504189786	3.698452317033
H	3.080749261992	-1.932463215893	4.820909196009
C	5.281548760677	-1.523907637680	3.484543580827
H	5.475673786035	-0.550490691760	3.955893491361
H	5.340243048127	-2.283639974129	4.274305299546
H	6.090611466972	-1.718904806774	2.775456082586
H	3.538970669665	-3.744643420377	2.621555620995
H	1.362168245261	-2.577008293631	2.090008480573
H	2.000843143260	-3.076794141078	0.516305996499
H	2.357332801582	-0.822250778475	-0.073583198174
H	4.269206538002	1.151748571998	2.813541314461
H	4.374606149329	1.430038782635	1.047420903879
O	1.727333048847	2.113718846557	3.044776329554
C	-0.918908176061	-0.028503618739	2.045892373843
H	-0.585413789626	-0.103921823384	3.077820980928
O	-1.375987515306	1.636839276115	-2.217477862511
C	-2.493004683381	2.232740819373	-2.358468377842
C	-3.128928492569	3.139468390674	-1.554383808100
H	-4.062891879211	3.547347234016	-1.932653200187
N	-3.228816155519	1.927137248006	-3.604361722506
S	-4.154338368804	0.525495290532	-3.543648422402
C	-4.304303864113	0.324637106125	-5.339952030570
C	-3.355125960913	1.347348423007	-5.943073935034
C	-2.425308962498	0.895560186575	-7.083006798084
C	-1.879226389474	2.250840327502	-7.621787445981
C	-2.610445031295	3.305961442054	-6.760966019054
C	-1.983725092197	3.268131580516	-5.351295315872
H	-2.367697645448	4.062193607572	-4.702060147935
H	-0.893126674193	3.363655984991	-5.386679720623
C	-2.416753582379	1.878531443057	-4.828971276068
H	-1.557288537360	1.212546814542	-4.675746618691
H	-2.634748968914	4.306299668854	-7.206613923316
C	-3.993835784911	2.649407754107	-6.528011743094
C	-4.910975448815	3.428303835973	-5.581947257666
H	-5.294907159072	4.313961991997	-6.105233576907
H	-5.780082350775	2.817798207540	-5.298259360791
H	-4.427009021293	3.753661507746	-4.660288075978
C	-4.793892701086	2.390503453324	-7.807479985505
H	-5.690667250699	1.797450354825	-7.579450987346
H	-5.134599272527	3.344803298382	-8.228626287767
H	-4.235023509884	1.865402895090	-8.586962485225
H	-2.104903758382	2.375820104571	-8.686042322882

H	-0.791686930431	2.332798474015	-7.510075923141
H	-1.632673655237	0.238594419824	-6.709424075038
H	-2.976220950966	0.340696789803	-7.849544262608
H	-4.033530493893	-0.715722905734	-5.545117392637
H	-5.356614556962	0.489825206786	-5.594051602800
O	-5.437766284215	0.786247340081	-2.884497115805
O	-3.371186459040	-0.617920483195	-3.005315491701
C	-2.631167886316	3.691529759471	-0.298745913165
C	-3.227290565631	4.870031593054	0.195401845549
C	-1.573600017148	3.146234563431	0.456872512632
C	-2.777105477674	5.482261787870	1.358671253465
H	-4.055856814256	5.310263828162	-0.358653106429
C	-1.126718002771	3.757019880501	1.625649841623
H	-1.132431989803	2.200261094578	0.160572028451
C	-1.716209003431	4.934707458802	2.081295604959
H	-3.260204281859	6.394352458273	1.705706549310
H	-0.310876565471	3.298080036960	2.184898728159
H	-1.363216545222	5.411693071661	2.993118474234
C	-2.360810565756	-0.046165041327	1.822027918133
C	-3.199644618760	-0.430851957454	2.888721511992
C	-2.989287376822	0.287173862692	0.606072688645
C	-4.580088235684	-0.495041053614	2.743638549968
H	-2.746572650595	-0.685798521775	3.846377412215
C	-4.373637826937	0.231992160390	0.463003819902
H	-2.391368496478	0.654529495003	-0.221592084223
C	-5.180067390285	-0.168089219408	1.526501028200
H	-5.194166319610	-0.799311592050	3.589835186558
H	-4.820806777637	0.507958892905	-0.492334605617
H	-6.261028208157	-0.214097504386	1.412664809191
C	3.124722257770	3.171183044260	-2.594650745716
H	3.499644705552	3.205660868928	-1.563184692056
H	4.000210504688	3.306626240693	-3.256802388688
C	2.192253549005	1.556038120778	-4.184705905680
H	1.454518844919	0.740860648183	-4.200116948722
H	1.701636451655	2.432330159841	-4.620418804639
C	3.286598585658	0.808194409117	-2.143369215493
H	4.308154892087	0.716184665647	-2.554516211736
H	3.362737636255	1.031206391601	-1.072791829242
C	-0.766757973548	-1.603498754337	-4.834220193288
H	-0.454454044639	-2.283240338170	-5.649365421349
H	-1.836269636765	-1.391440566607	-4.952876839542
C	0.876208706237	-2.334237697181	-3.192948019208
H	1.416176864053	-1.444873939965	-3.547751299757
H	0.987233099731	-2.358627248290	-2.099060265938

C	-1.371748366161	-3.344344422334	-3.302967703786
H	-2.400095270214	-3.067940523329	-3.571055392021
H	-1.074234916408	-4.163361242390	-3.983164788551
N	-0.547113963582	-2.149944089517	-3.504126279304
N	2.498534451784	1.858805913841	-2.780413189125
Na	0.604639930421	2.004079425339	-1.279071764769
Na	-1.412278493608	-0.670611523517	-1.791574984989
H	-0.217068473138	-0.660848607789	-4.937685806778
H	2.784982586840	-0.157512405167	-2.276853004567
C	2.151672225300	4.322778307170	-2.809184907693
H	2.718998163221	5.272067441385	-2.839630711298
H	1.667178196009	4.223659892126	-3.787208234193
C	1.579908202426	5.078123267571	-0.597239555427
H	0.818468302015	5.024819716724	0.188614112380
H	2.486417304738	4.601738000750	-0.213345978043
C	-0.088587689311	5.035913582890	-2.305256729057
H	0.132854452171	6.047462644516	-2.697458885278
H	-0.528651419157	4.431837773090	-3.107983858396
H	-0.829183326010	5.131785602059	-1.503849276447
N	1.105414314452	4.378494263169	-1.786203191496
C	-1.341325106664	-3.850814308798	-1.870414621248
H	-1.835449051757	-4.839971567266	-1.830246430961
H	-0.302561582564	-4.010708704548	-1.554769763193
C	-1.457575268967	-3.140097301091	0.417696330726
H	-1.600977651064	-4.187218507284	0.748479823818
H	-0.388996634782	-2.899149405370	0.451981031418
H	-1.979276974648	-2.480328577004	1.117827207171
C	-3.420338597906	-3.067464452902	-0.942282623968
H	-3.866531962462	-2.335296342719	-0.260152624415
H	-3.814676692863	-2.873203369538	-1.944508372533
N	-1.968040669045	-2.921016990023	-0.929852929756
C	1.531888424004	-3.567781951393	-3.819298733053
H	1.180190125755	-4.489046170774	-3.308079422197
H	1.218990811336	-3.648927035538	-4.870194017548
N	2.986075772077	-3.492488624976	-3.796650818212
C	3.564838699359	-4.635092035452	-4.478485680099
C	3.510533558960	-3.376182830504	-2.447801560715
H	4.656777383561	-4.541335365579	-4.499473726918
H	3.310044803105	-5.596309923092	-3.988981820092
H	3.202512854431	-4.672731958321	-5.512903645362
H	3.179244176616	-2.440163030700	-1.981421399119
H	3.199337293152	-4.223012617302	-1.801175373582
H	4.606699837784	-3.358647262887	-2.482877900302
C	3.395769097061	1.136521550968	-5.038568124223

H	3.272811492575	1.494255481448	-6.078843806422
H	4.303561018407	1.619822522244	-4.653615320581
N	3.580394787091	-0.311449578394	-5.002558032863
C	4.965208884154	-0.716042709652	-5.135903874458
C	2.757391606269	-0.966738416995	-6.001430702593
H	5.027146191608	-1.808001364520	-5.049735232714
H	5.410966336401	-0.418559186179	-6.105851049639
H	5.563853749299	-0.272715766379	-4.330545215994
H	1.715112982134	-0.642996891308	-5.900182576852
H	3.086796613300	-0.728396195420	-7.033685163241
H	2.798454281444	-2.051379611598	-5.850305136600
H	-3.725256578318	-4.082737015070	-0.622637793164
H	1.794663559279	6.142036924030	-0.816442853461

Table S61. Atomic coordinates and single point energies for *bis*-PMDTA-solvated dimer of enolate **4g** with double chelation to the *endo* sulfonyl oxygens (higher energy *endo-endo* isomer).

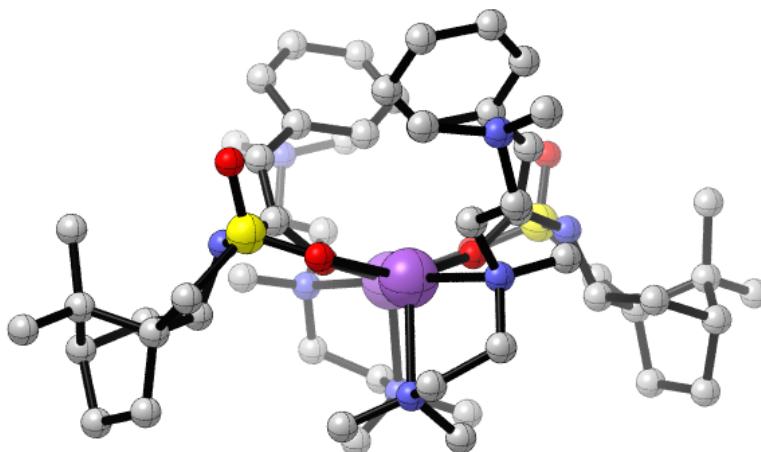

G = -4119.039375

G_{SP} = -4120.935082

162

E2PMDTA2_endo_endo: optimized structure // E(RM062X) = -4122.29440001 A.U.
after 12 cycles

O	0.000000000000	0.000000000000	0.000000000000
C	0.000000000000	0.000000000000	1.274149160000
N	1.329953307796	0.000000000000	1.928315609370
S	2.057606358395	1.511218200007	2.023149273430
O	1.978507007166	2.239437169566	0.729854853432
C	3.752796142157	0.906954421149	2.238037692039
C	3.665658285972	-0.600825976052	2.093278018001
C	2.315612288251	-0.967625906029	1.421361686757
C	2.077016872101	-2.425752103621	1.886565059210
C	3.368115466520	-2.753979565589	2.664734684582
C	4.521990465851	-2.809361082834	1.638309465798
C	4.747215226523	-1.314732277726	1.262984513200
H	4.612017962051	-1.120708136183	0.193176110339
H	5.750199708139	-0.969574973066	1.534740355985
H	4.250813832511	-3.419008931783	0.768806057065
H	5.424783455719	-3.250472189816	2.073609857062
C	3.652091295638	-1.432658832096	3.417080188170

C	2.580833635928	-1.046490983436	4.439885590912
H	2.710258337872	-0.003879403400	4.762590356079
H	1.558840225369	-1.148105177843	4.071973685918
H	2.694054582553	-1.678579136515	5.330548437458
C	4.996983074775	-1.397709759630	4.148293928817
H	5.176558617351	-0.396151797692	4.563189428801
H	4.975135952329	-2.098874322072	4.992200311653
H	5.854494190597	-1.658670305299	3.522049890320
H	3.287507904699	-3.646226762053	3.295100489196
H	1.177619099967	-2.493515411157	2.508833478249
H	1.945347626000	-3.102066192784	1.036031373503
H	2.376472514327	-0.891668591094	0.327903529838
H	4.090163642137	1.241884640640	3.224752521331
H	4.343664867546	1.398869157783	1.458639298001
O	1.564604659805	2.242823773602	3.195464675051
C	-1.039783685282	-0.028678117155	2.162964695664
H	-0.773521614792	-0.099586152052	3.214610810259
O	-1.279876635669	1.542559736650	-2.199392681773
C	-2.354395797517	2.203398465550	-2.379528748908
C	-2.910054181784	3.214932591836	-1.645136781615
H	-3.803737142281	3.676235727571	-2.058050808436
N	-3.133623086478	1.862120411153	-3.592151975077
S	-4.103262259167	0.498292896036	-3.438182659695
C	-4.264689796518	0.166872562237	-5.213617590130
C	-3.362748588869	1.177300550886	-5.898188295899
C	-2.482619811810	0.693129017265	-7.064339165053
C	-2.001350605301	2.032471421477	-7.696563639199
C	-2.699247409650	3.109477243821	-6.836066662377
C	-1.990477415399	3.133984329913	-5.465648474180
H	-2.330479291584	3.957440164881	-4.827929507757
H	-0.905598317763	3.227532302070	-5.580598524654
C	-2.380347753158	1.766656179465	-4.852173389515
H	-1.506007305768	1.118493319999	-4.710183543439
H	-2.764223831486	4.091979581518	-7.316101891410
C	-4.054904647265	2.443467184021	-6.500592241322
C	-4.932573481293	3.249008846637	-5.539371326728
H	-5.384029546915	4.087146229533	-6.086504852830
H	-5.755794277565	2.630582018610	-5.154880098447
H	-4.396762703758	3.648394526899	-4.677171736426
C	-4.919080182877	2.117668785267	-7.721907323846
H	-5.809383035259	1.551285796635	-7.415189533251
H	-5.270751315779	3.049417640187	-8.182800160947
H	-4.404418423784	1.538998676080	-8.493868293987
H	-2.298386352980	2.105383673439	-8.748037203213

H	-0.911258082505	2.140105895546	-7.659897415687
H	-1.654670724456	0.074578229900	-6.700979796820
H	-3.058100446991	0.087801554653	-7.772399506374
H	-3.956756704140	-0.874699940877	-5.350992146217
H	-5.325711737868	0.273985622151	-5.463527864221
O	-5.382698802237	0.849669195856	-2.811916620977
O	-3.368065146748	-0.630283664381	-2.808829808041
C	-2.355763748372	3.828013114526	-0.437305783184
C	-2.714369465735	5.160598130598	-0.143793315355
C	-1.486808687029	3.189300777119	0.468073007155
C	-2.232940405149	5.815733827167	0.982628533098
H	-3.381881115483	5.685778008106	-0.826706185097
C	-1.027615843148	3.836552836217	1.614286420489
H	-1.191653911367	2.157193981057	0.304522289051
C	-1.391188653118	5.154145313389	1.877821009962
H	-2.518595482717	6.850283168565	1.165379481217
H	-0.366424972471	3.303359368927	2.296501352253
H	-1.020477046226	5.662537556500	2.765638278004
C	-2.465231549334	-0.111094671304	1.842337283897
C	-3.332565285895	-0.662178322673	2.809159600199
C	-3.050273957055	0.319139604651	0.635520747230
C	-4.698827970668	-0.779220204770	2.584617511512
H	-2.911974624412	-1.008094707078	3.753120096174
C	-4.424535406764	0.225899879586	0.421037201039
H	-2.436306707951	0.772725179256	-0.136859948019
C	-5.258348331261	-0.328716400776	1.388548396145
H	-5.331876118769	-1.225231962475	3.349870421772
H	-4.840153895697	0.581768799135	-0.520863927776
H	-6.329332055287	-0.409632871785	1.214176369226
C	3.329299277620	2.949666394699	-2.244289687571
H	3.530906997131	3.086715850771	-1.172953516230
H	4.303299490754	2.976533457178	-2.773043973098
C	2.437880040133	1.307225342697	-3.795042617240
H	2.059118285954	0.281286568599	-3.854998393644
H	1.673638235060	1.968428669747	-4.217356187340
H	3.349969615158	1.377697033222	-4.418773594558
C	3.533325462710	0.617142213136	-1.783919912345
H	4.530614852136	0.547427404287	-2.260616455639
H	3.667634858886	0.855785693577	-0.722837205117
C	-0.696468341538	-1.589472038470	-4.648432474643
H	-0.470031883100	-2.290495852034	-5.475427705968
H	-1.732643505957	-1.248641421249	-4.751622143038
C	0.858793940537	-2.616681309460	-3.151253221071
H	1.139553137336	-3.456126742142	-3.816112086633

H	1.517270330203	-1.770045272987	-3.372321746033
H	1.039944742067	-2.917836506781	-2.113898383745
C	-1.461125595538	-3.326676060432	-3.203813842065
H	-2.466314246289	-2.938741414689	-3.418930360782
H	-1.236286100915	-4.112325972074	-3.952976796612
N	-0.527008867045	-2.207075294185	-3.341248833401
N	2.698323334481	1.637579365702	-2.400098920433
Na	0.653013130922	1.936923073230	-1.138545577990
Na	-1.380094260021	-0.712032969395	-1.622707323987
H	-0.031754042618	-0.721809765694	-4.738212960254
H	3.043237366440	-0.360630500597	-1.862725179138
C	2.470336363017	4.097860640231	-2.752603200793
H	3.063042395580	5.026057475388	-2.694327016457
H	2.250191527920	3.949940524530	-3.816111451941
C	1.296748027948	4.987933641018	-0.794187539287
H	0.327296055083	4.915674297232	-0.287528400398
H	2.030588550283	4.489881129545	-0.149267913994
C	0.120676741091	4.666143602684	-2.903948393009
H	0.360790600168	5.588617611976	-3.463089790881
H	-0.111947578394	3.875215681530	-3.625871496947
H	-0.777170724230	4.847657058523	-2.303205518245
N	1.199781065835	4.214734375896	-2.034202472485
C	-1.448993567833	-3.953458288458	-1.818335944483
H	-2.092814711540	-4.847392058264	-1.839066221925
H	-0.441407313972	-4.316465336686	-1.584648515365
C	-1.062948176943	-3.151001048939	0.440637902796
H	-1.005775317481	-4.188225566554	0.817475043703
H	-0.045272079265	-2.796889191381	0.241324931796
H	-1.487858040265	-2.517519194323	1.226757162817
C	-3.300633681497	-3.013876730952	-0.518445764741
H	-3.513162709240	-2.195299926552	0.179377495433
H	-3.803278810278	-2.767968045902	-1.462745143752
N	-1.859169203386	-3.012370186034	-0.772701421728
C	-3.876572569252	-4.291272240320	0.102635966408
H	-4.016818917881	-5.083965361332	-0.662202891995
H	-3.171151262401	-4.681732816373	0.847940045782
C	-5.593285853062	-5.196985705625	1.504079513374
H	-6.501357826917	-4.956221552940	2.068842720759
H	-5.823710539011	-6.039692441315	0.821668311237
H	-4.827061619274	-5.529687616084	2.213687726932
C	-6.155374492063	-3.526169390594	-0.106256983535
H	-5.845730072589	-2.581130288820	-0.565670773327
H	-6.385542625075	-4.250201595723	-0.915298101212
H	-7.077059405422	-3.337874224602	0.456538189972

N	-5.129139961610	-4.018043562345	0.797092610285
C	1.615125475007	6.479651697551	-0.937018029443
H	2.695036026878	6.642455769546	-1.137923717603
H	1.060679200654	6.892883032227	-1.789989714804
C	1.878404768028	6.761492613146	1.448150748601
H	1.547843191772	7.360154381035	2.304743725374
H	1.634475875129	5.714291106149	1.659147403163
H	2.981198797552	6.855020780835	1.365716792232
C	1.389356416208	8.643462779092	0.061209656684
H	1.009662803825	9.187224056658	0.933861495221
H	2.455478843202	8.913634721651	-0.077793199142
H	0.832639229659	8.980117132952	-0.820925094931
N	1.195186714447	7.217962455783	0.249553577484

Table S62. Atomic coordinates and single point energies for *bis*-PMDTA-solvated dimer of enolate **4g** with double chelation to the *endo* sulfonyl oxygens (higher energy *endo-endo* isomer).

G =

G_{SP} =