

# Design, Synthesis and Biological Evaluation of Tetrahydroquinoxaline Sulfonamide Derivatives as Colchicine Binding Site Inhibitors

Haiyang Dong <sup>1, †</sup>, Lu Lu <sup>1, †</sup>, Xueting Song <sup>1</sup>, Youkang Li <sup>1</sup>, Jinguang Zhou <sup>2</sup>, Yungen Xu <sup>3</sup>, Yahong Zhang <sup>1</sup>, Jianguo Qi <sup>1</sup>, Tingting Liang <sup>1, \*</sup>, Jianhong Wang <sup>1, \*</sup>

<sup>1</sup> Key Laboratory of Natural Medicine and Immune-Engineering of Henan Province, Henan University Jinming Campus, Kaifeng 475004, Henan, China

<sup>2</sup> Huaihe Hospital of Henan University, Kaifeng 475004, Henan, China

<sup>3</sup> Jiangsu Key Laboratory of Drug Design and Optimization, Department of Medicinal Chemistry, China Pharmaceutical University, Nanjing, 211198, China

† These authors contributed equally to this work.

\* Corresponding authors

E-mail address: [liangting910710@126.com](mailto:liangting910710@126.com), [jhworg@126.com](mailto:jhworg@126.com)

CONTENTS:

<sup>1</sup>H-NMR, <sup>13</sup>C-NMR, HRMS spectra and HPLC purity of target compounds

## I-1

<sup>1</sup>H-NMR

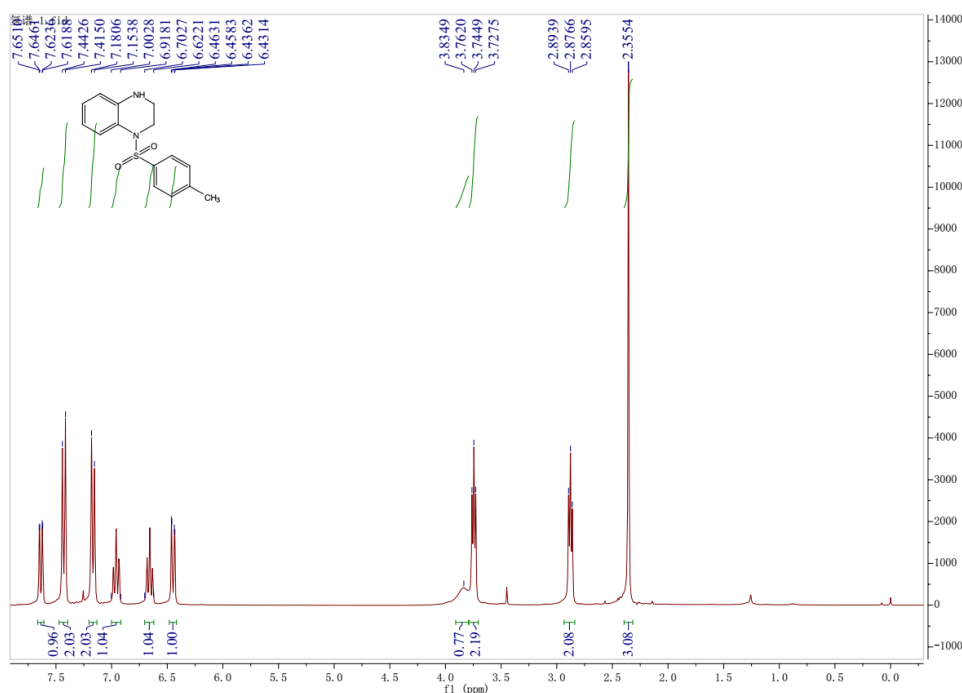

# <sup>13</sup>C-NMR

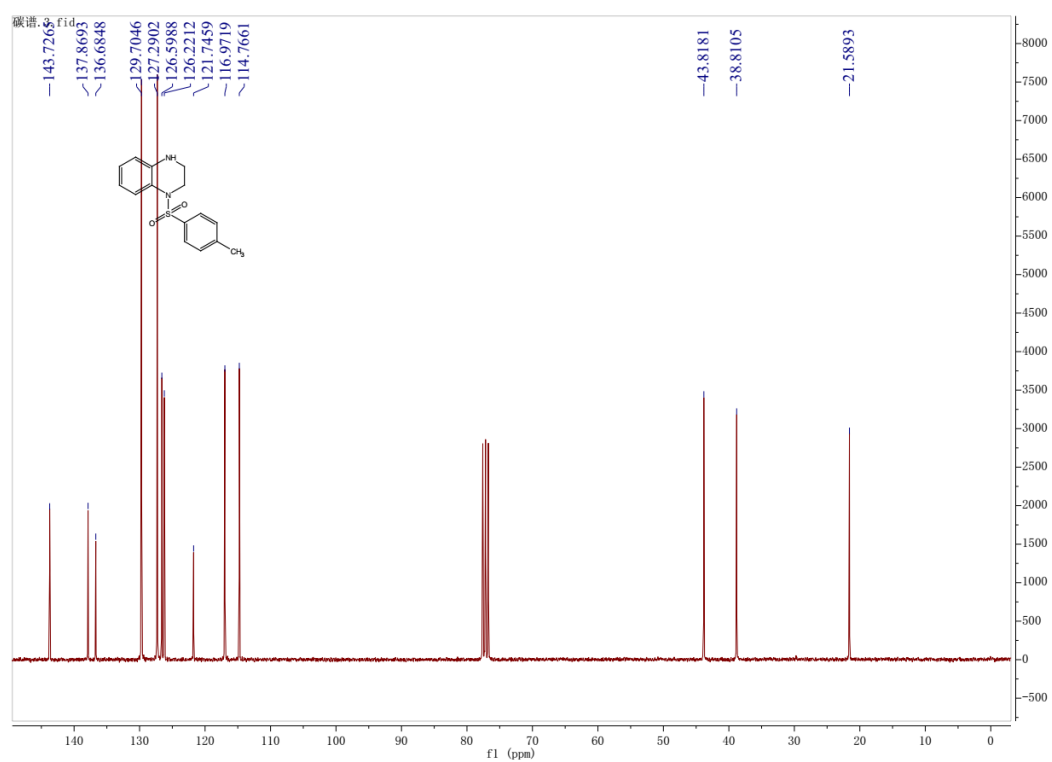

# HRMS

D:\DATA\20221205\1W-1

12/05/22 10:20:03

I-1 #27 RT: 0.12 AV: 1 NL: 1.52E9  
T: FTMS + p ESI Full ms [105.0000-1500.0000]

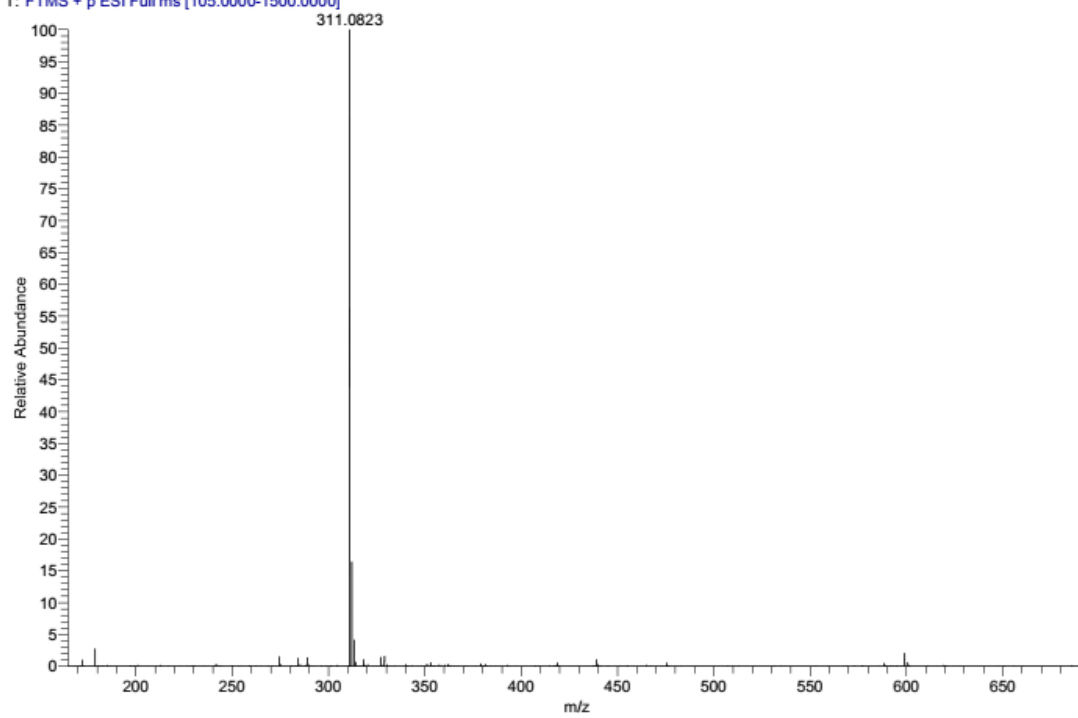

HPLC purity

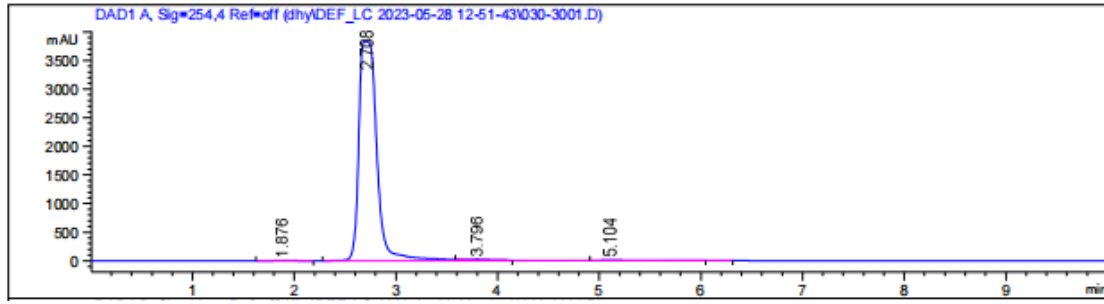

峰 #	保留时间 [min]	类型	峰宽 [min]	峰面积 [mAU*s]	峰高 [mAU]	峰面积 %
1	1.876	BB	0.1203	60.01942	7.12340	0.1253
2	2.708	BV R	0.1949	4.74981e4	3824.65894	99.1599
3	3.796	VV E	0.1867	134.84851	11.02645	0.2815
4	5.104	VB E	0.2326	207.53053	13.55431	0.4333

## I-2

### <sup>1</sup>H-NMR

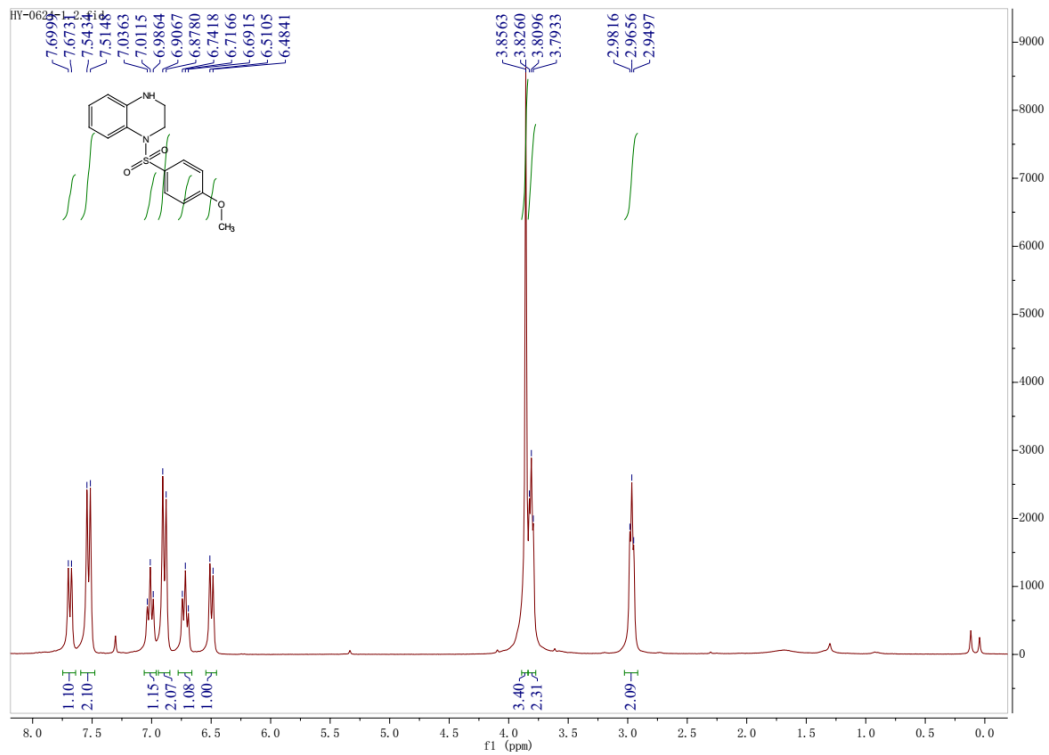

### <sup>13</sup>C-NMR

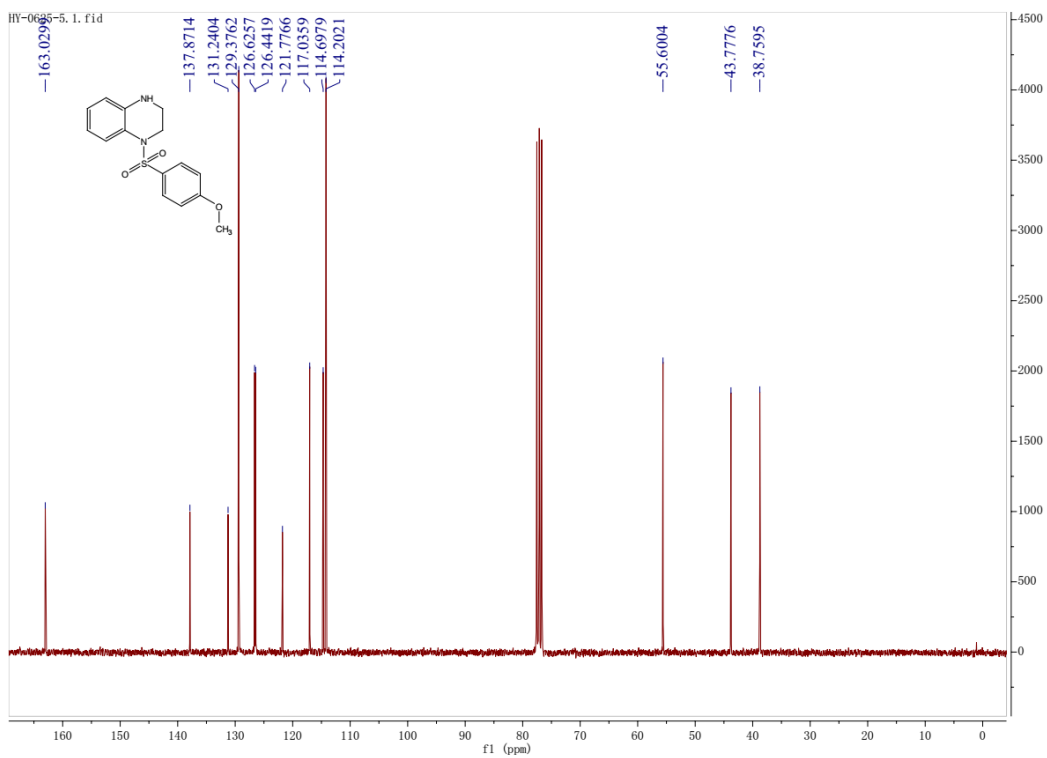

## HRMS

D:\DATA\20221205\1\1-2

12/05/22 10:23:13

I-2 #29-31 RT: 0.13-0.14 AV: 3 NL: 2.28E8  
T: FTMS + p ESI Full ms [105.0000-1500.0000]

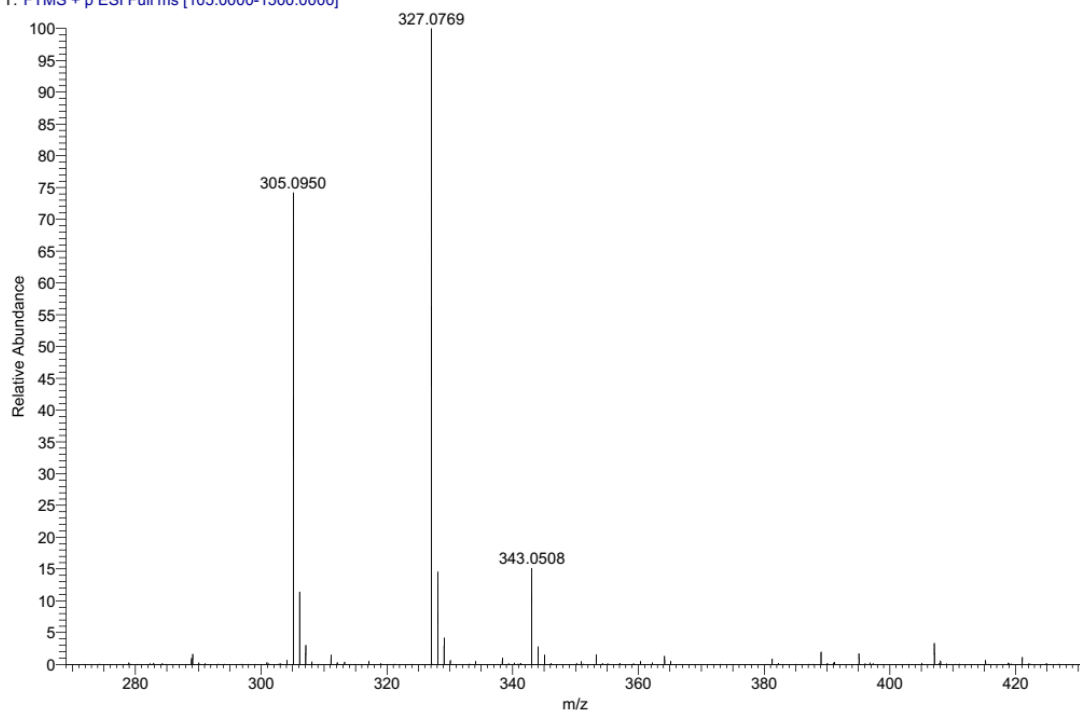

HPLC purity

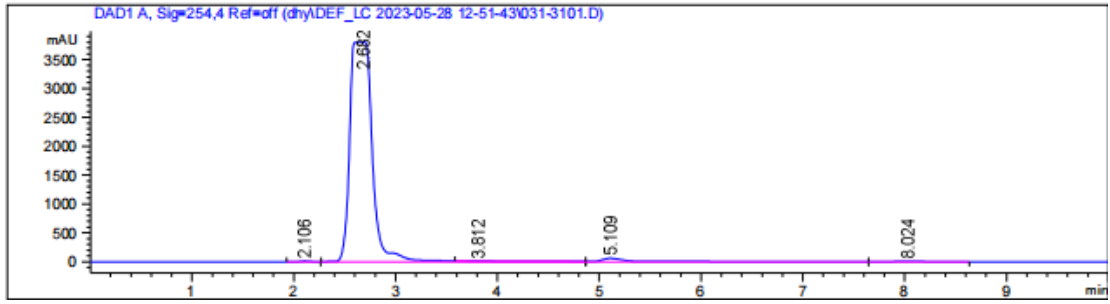

峰 #	保留时间 [min]	类型	峰宽 [min]	峰面积 [mAU*s]	峰高 [mAU]	峰面积 %
1	2.106	BB	0.0758	46.87372	9.79933	0.0793
2	2.682	BV R	0.2400	5.79879e4	3800.25659	98.0913
3	3.812	VV E	0.3947	204.96324	6.85751	0.3467
4	5.109	VB	0.2236	850.55853	57.83422	1.4388
5	8.024	BB	0.3025	25.98289	1.33831	0.0440

### I-3

#### <sup>1</sup>H-NMR

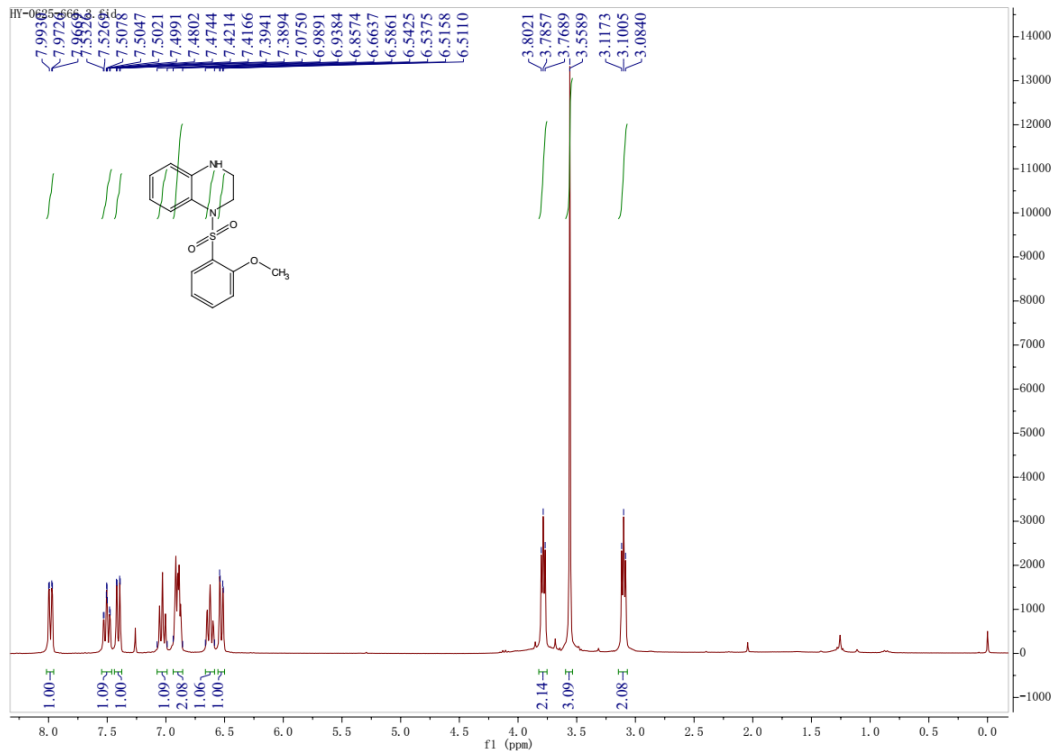

#### <sup>13</sup>C-NMR

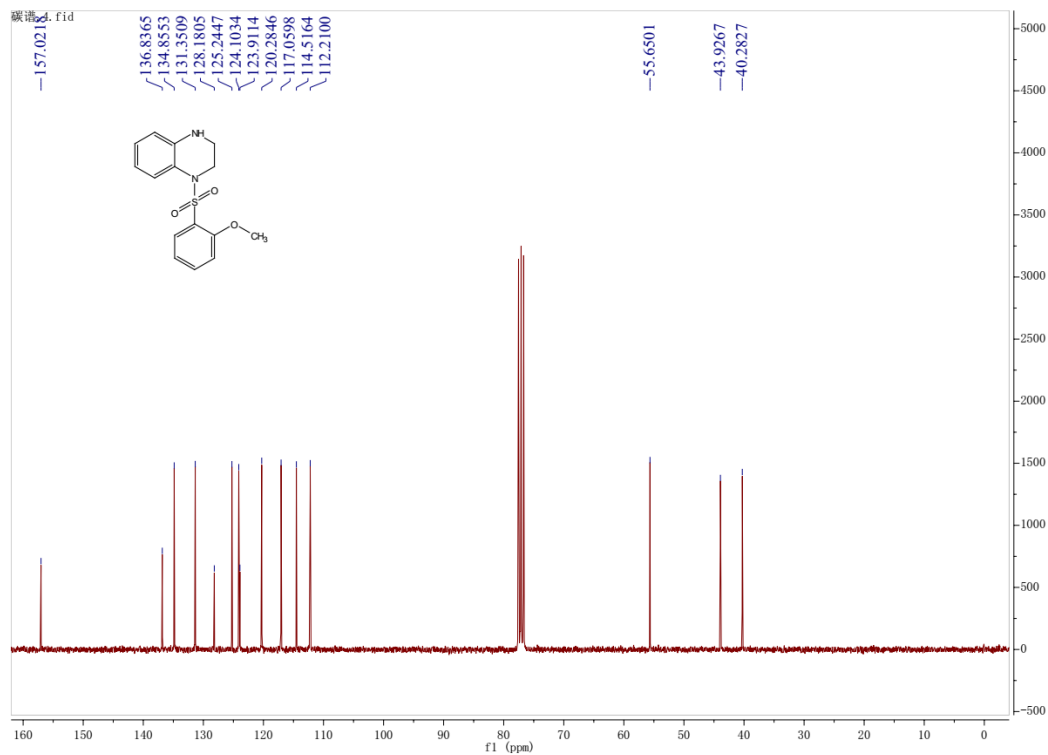

## HRMS

D:\DATA\20221205\1\1-3

12/05/22 10:25:13

I-3 #24-27 RT: 0.11-0.12 AV: 4 NL: 5.58E8  
T: FTMS + p ESI Full ms [105.0000-1500.0000]

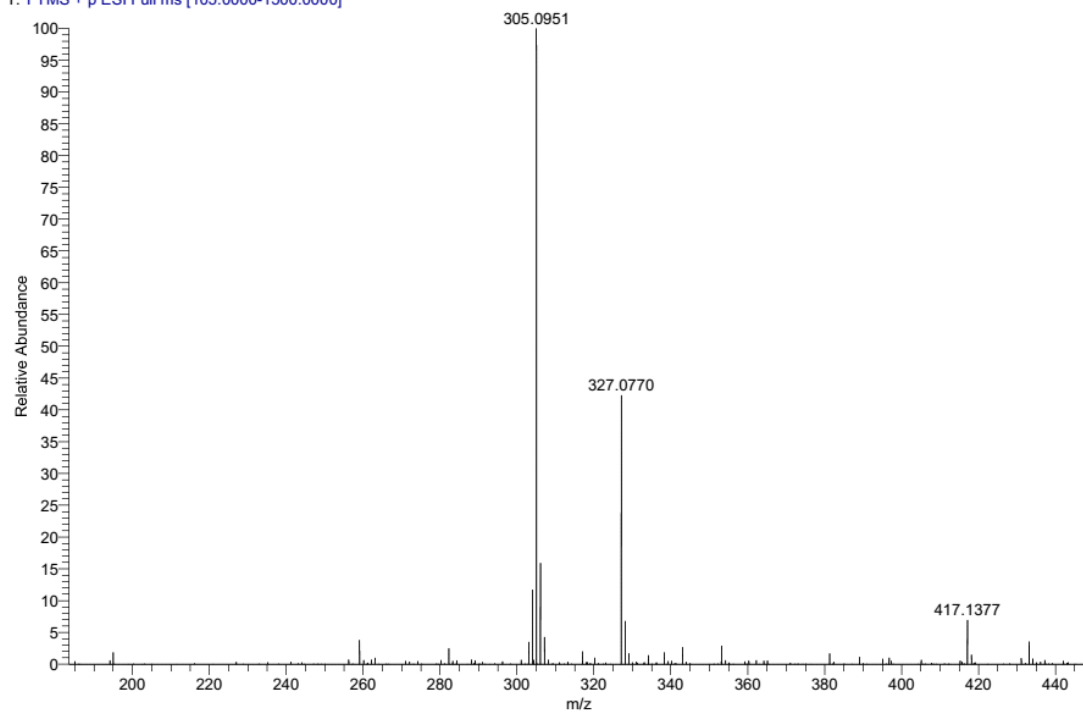

HPLC purity

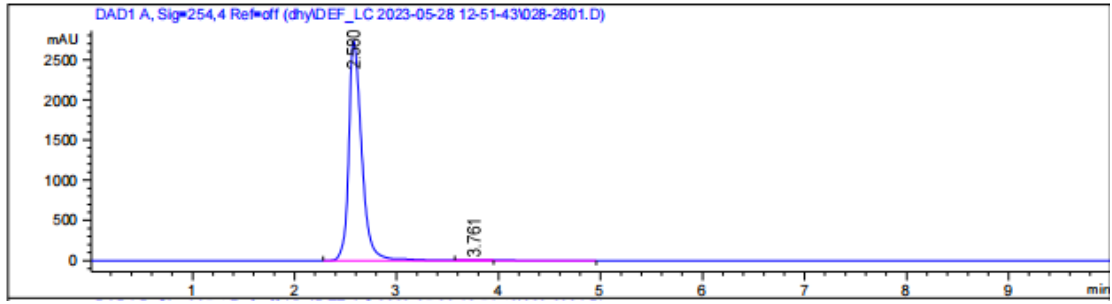

峰 #	保留时间 [min]	类型	峰宽 [min]	峰面积 [mAU*s]	峰高 [mAU]	峰面积 %
1	2.580	BV R	0.1366	2.44404e4	2726.32520	99.8812
2	3.761	VB E	0.1703	29.06045	2.72828	0.1188

#### I-4

#### <sup>1</sup>H-NMR

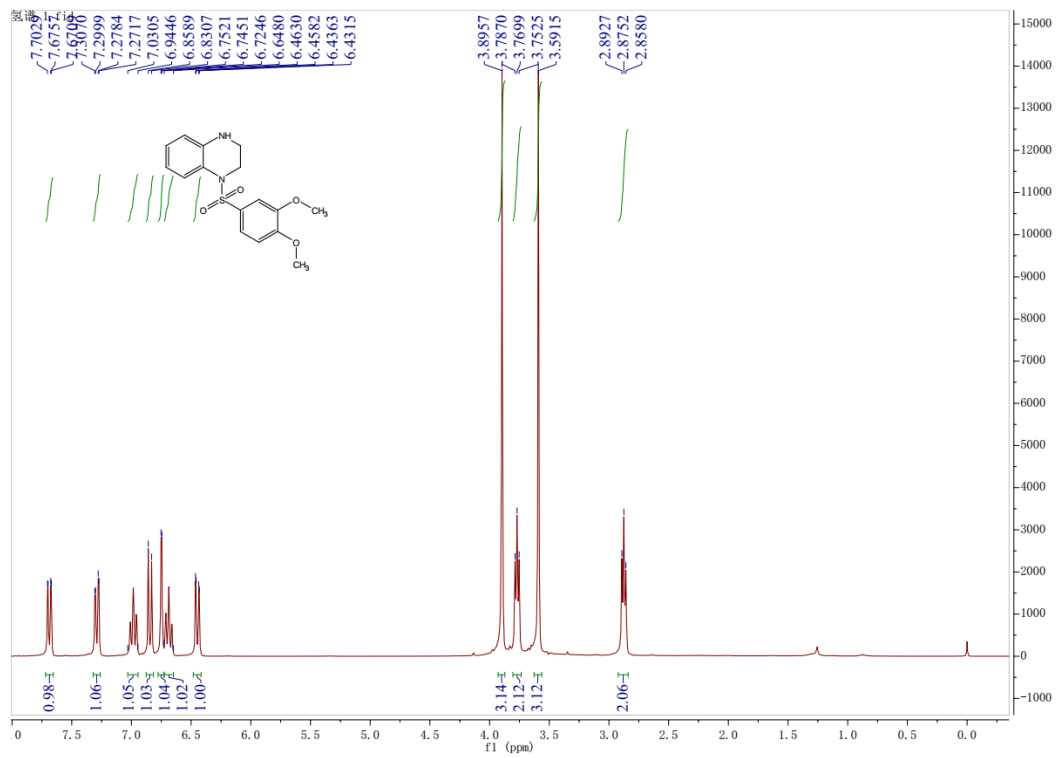

#### <sup>13</sup>C-NMR

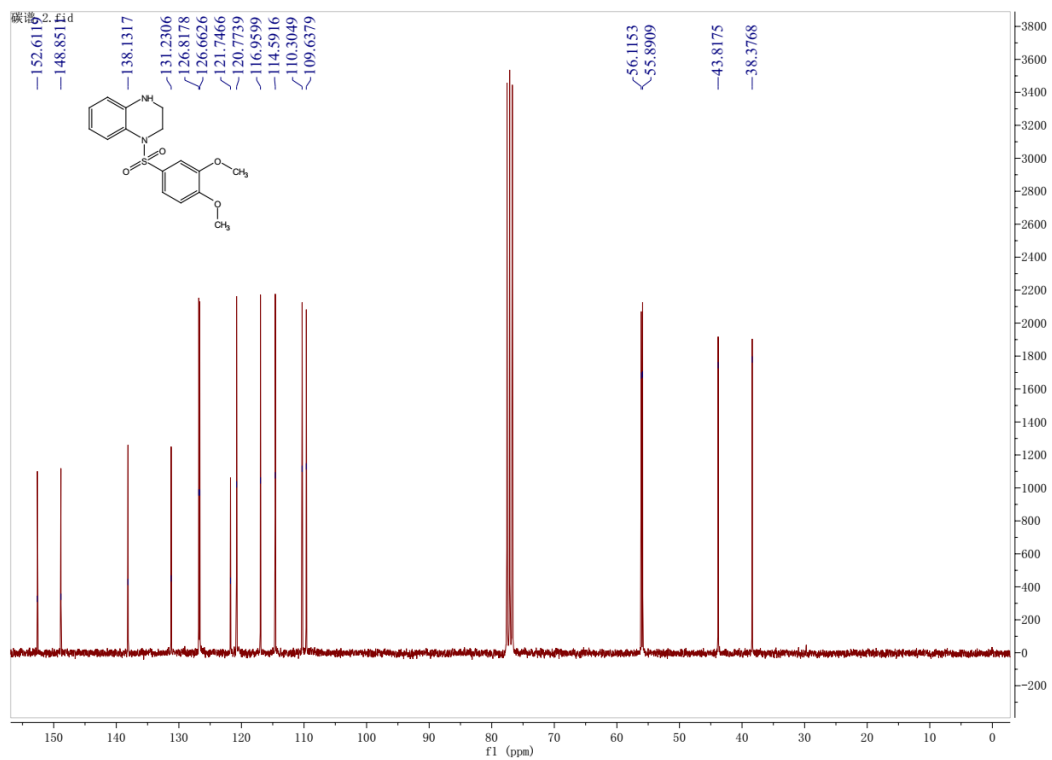

## HRMS

D:\DATA\2022120511\4

12/05/22 10:27:14

I-4 #22-28 RT: 0.10-0.12 AV: 7 NL: 8.54E8  
T: FTMS + p ESI Full ms [105.0000-1500.0000]

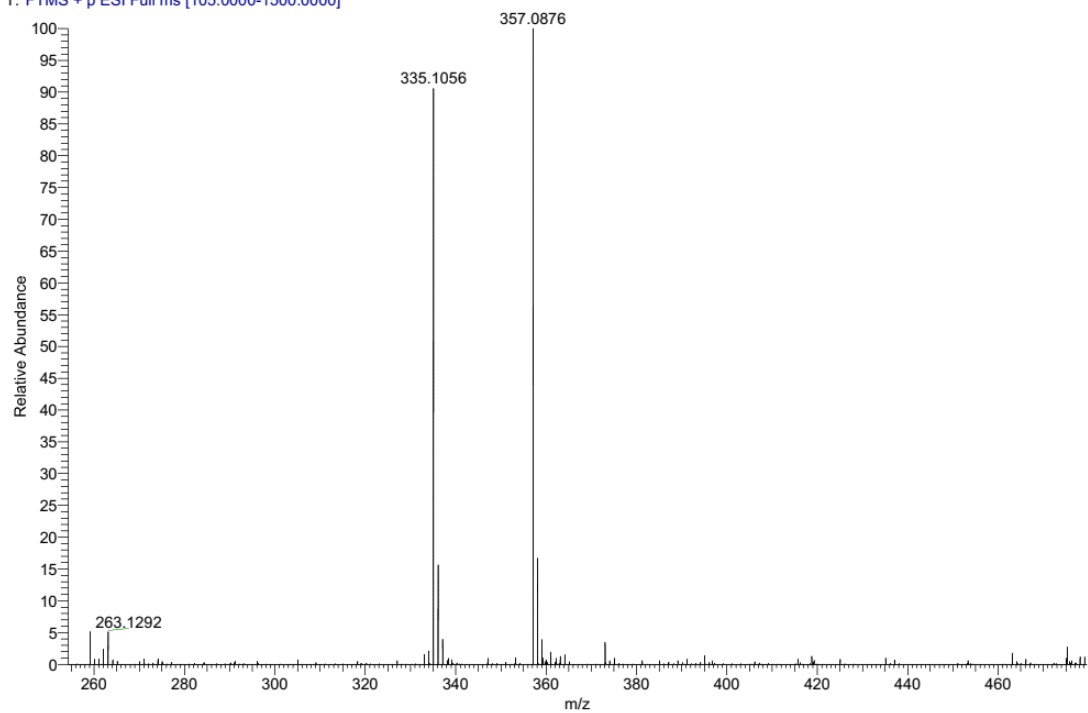

HPLC purity



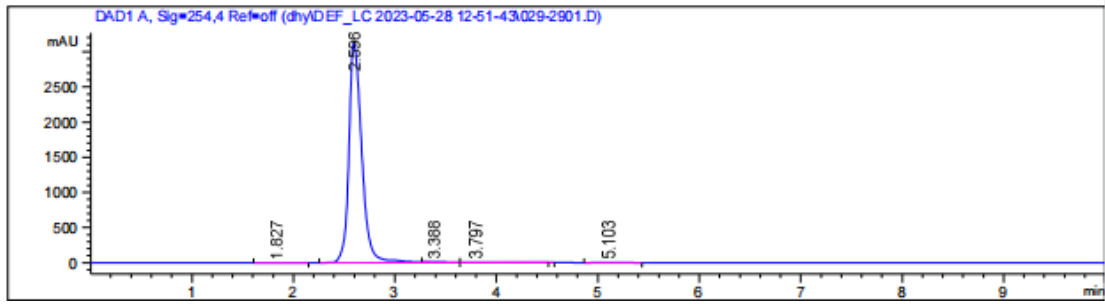

峰 #	保留时间 [min]	类型	峰宽 [min]	峰面积 [mAU*s]	峰高 [mAU]	峰面积 %
1	1.827	BB	0.1563	15.19031	1.26285	0.0540
2	2.596	BV R	0.1364	2.78831e4	3116.74927	99.1785
3	3.388	VV E	0.2500	50.90475	2.93949	0.1811
4	3.797	VB E	0.2468	98.68674	5.67783	0.3510
5	5.103	BB	0.1928	66.18219	5.48524	0.2354

## I-5

### <sup>1</sup>H-NMR

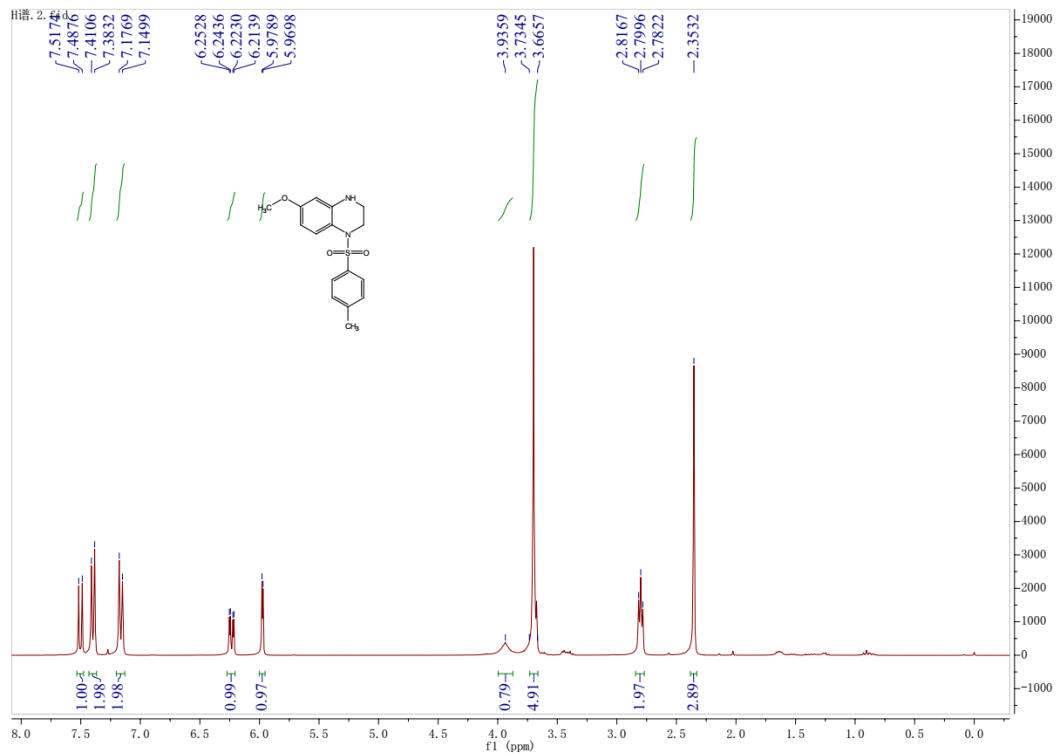

### <sup>13</sup>C-NMR

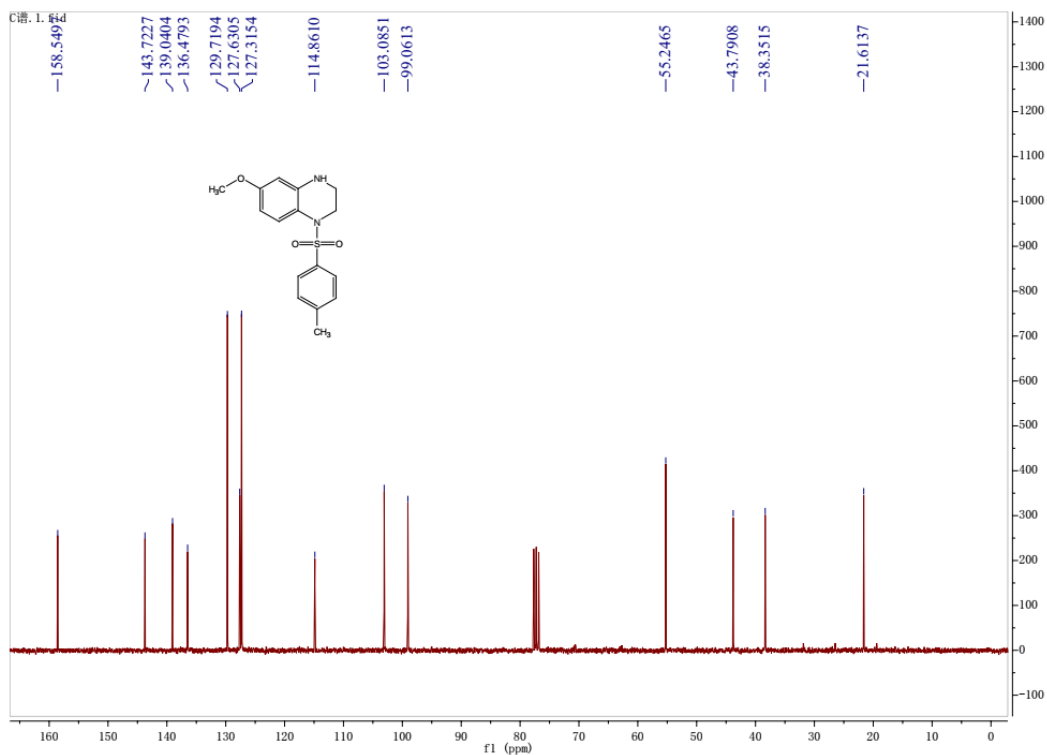

## HRMS

D:\DATA\2022120511\5

12/05/22 10:29:15

I-5 #23-26 RT: 0.10-0.11 AV: 4 NL: 2.52E9  
T: FTMS + p ESI Full ms [105.0000-1500.0000]

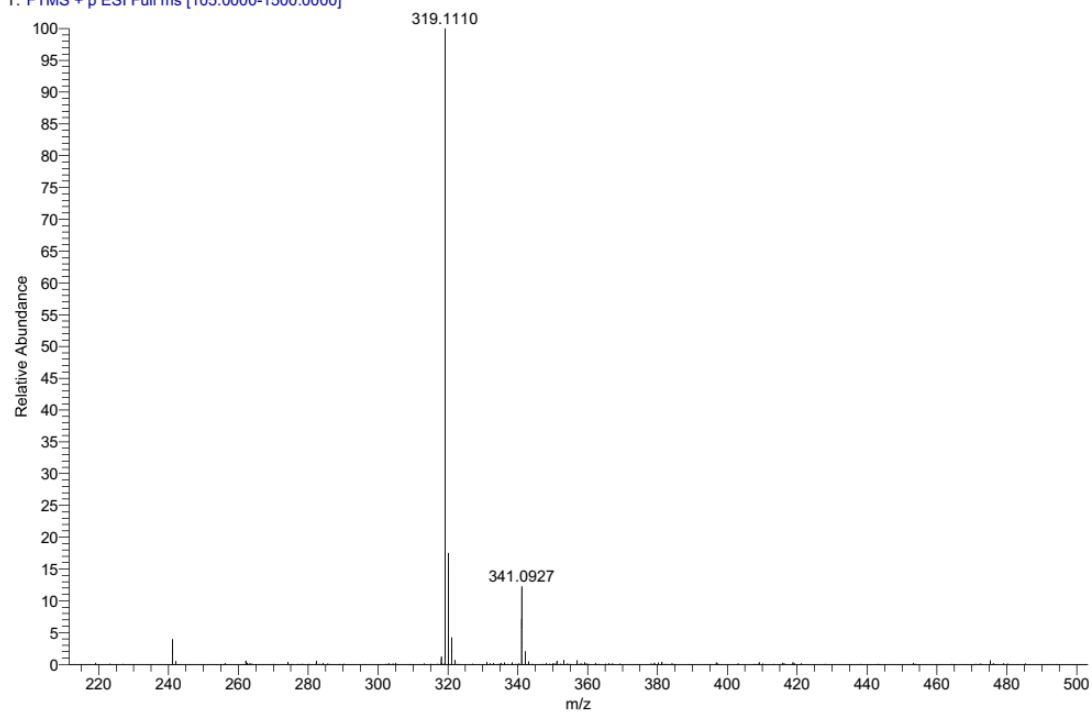

HPLC purity

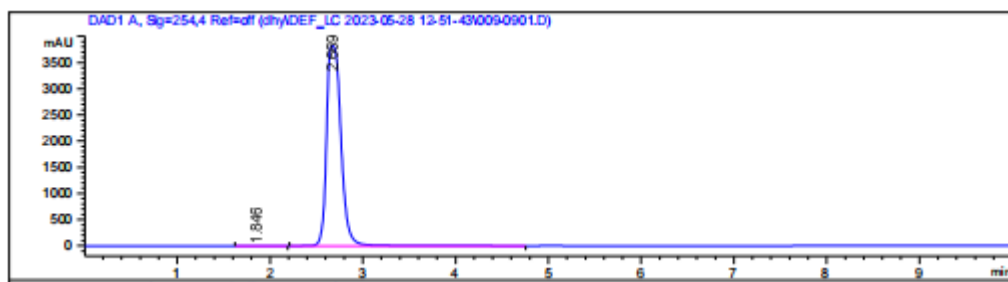

峰 #	保留时间 [min]	类型	峰宽 [min]	峰面积 [mAU*s]	峰高 [mAU]	峰面积 %
1	1.846	BB	0.1410	12.63274	1.16048	0.0306
2	2.669	BV R	0.1681	4.12785e4	3819.05420	99.9694

## I-6

### <sup>1</sup>H-NMR

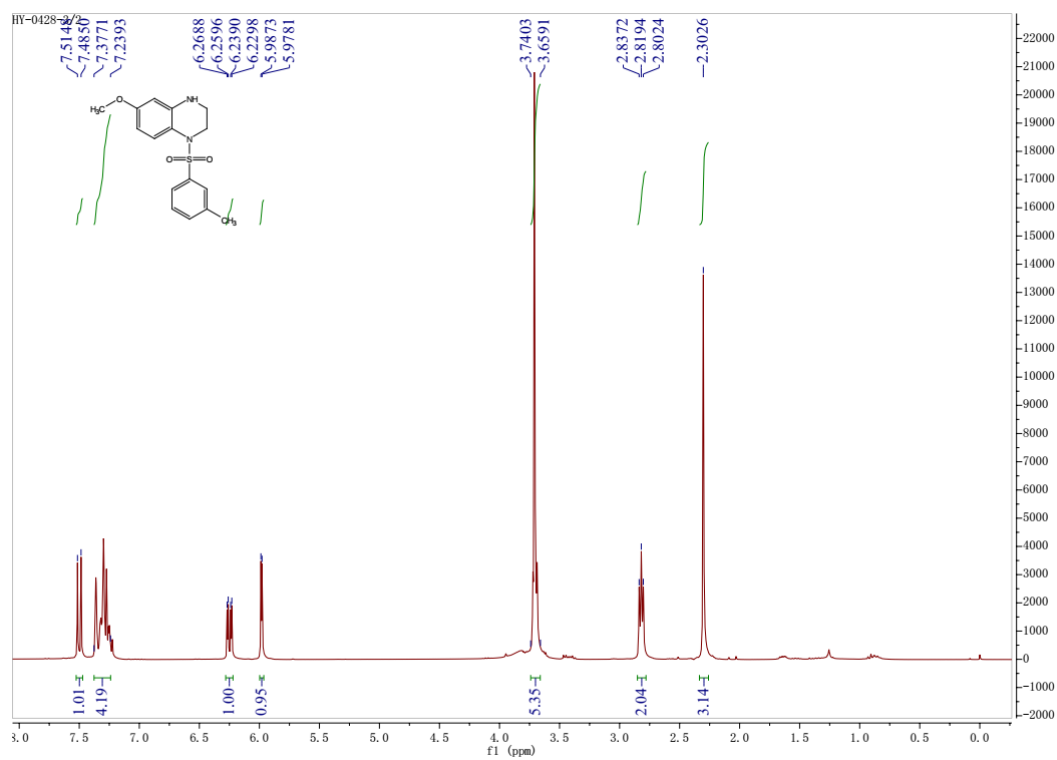

### <sup>13</sup>C-NMR

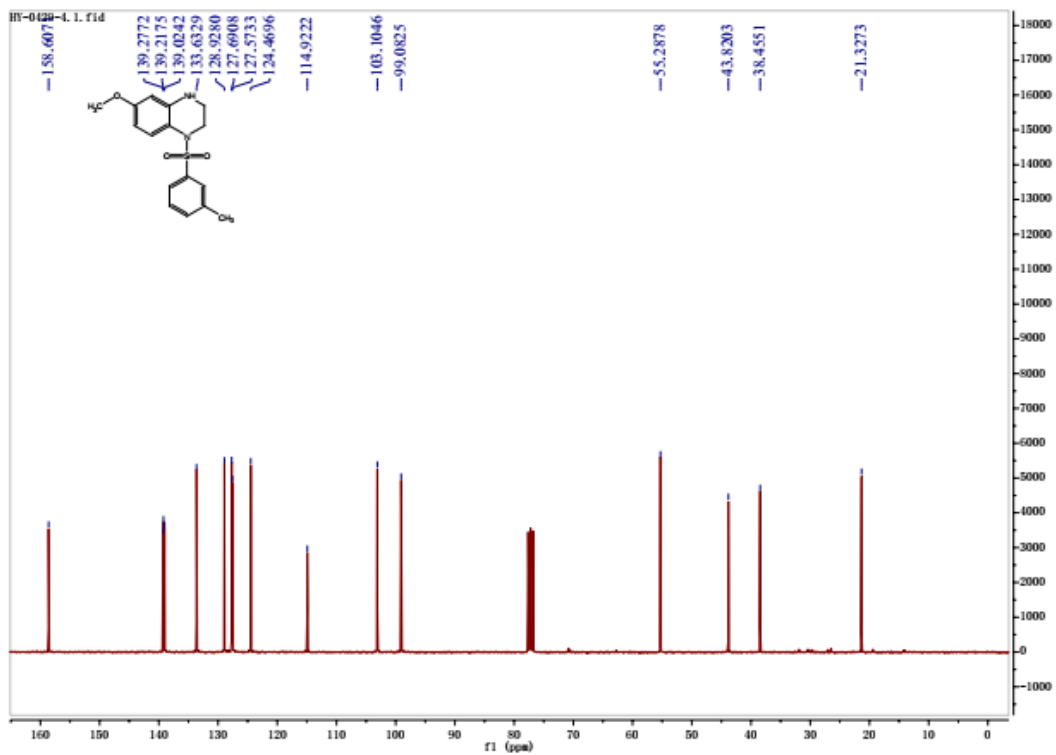

## HRMS

D:\DATA\20221205\1\6

12/05/22 10:31:17

I-6 #23-31 RT: 0.10-0.14 AV: 9 NL: 2.61E9  
T: FTMS + p ESI Full ms [105.0000-1500.0000]

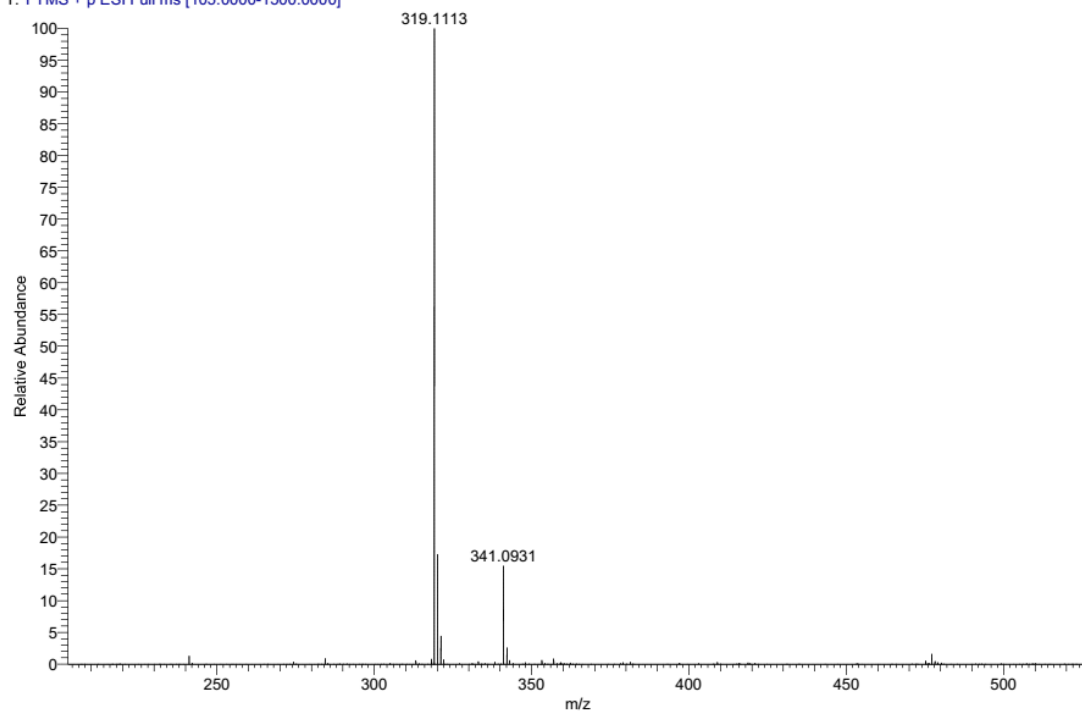

HPLC purity

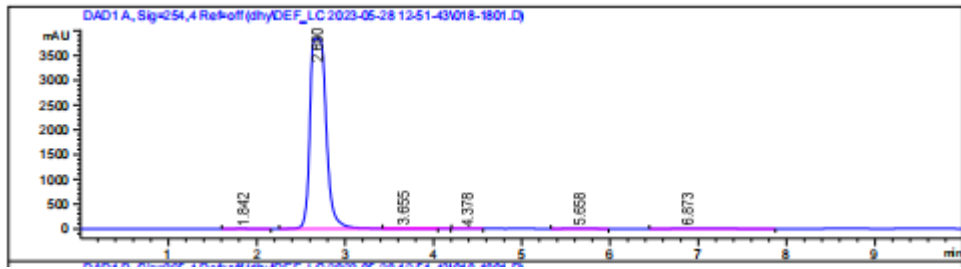

峰 #	保留时间 [min]	类型	峰宽 [min]	峰面积 [mAU*s]	峰高 [mAU]	峰面积 %
1	1.842	BB	0.1503	30.64877	2.74327	0.0626
2	2.690	BV R	0.2002	4.87124e4	3833.69238	99.5411
3	3.655	VB E	0.2686	80.24499	4.71499	0.1640
4	4.378	BB	0.1583	19.44459	2.02010	0.0397
5	5.658	BB	0.2522	35.94201	2.20410	0.0734
6	6.873	BB	0.4421	58.27518	1.71636	0.1191

## I-7

### <sup>1</sup>H-NMR

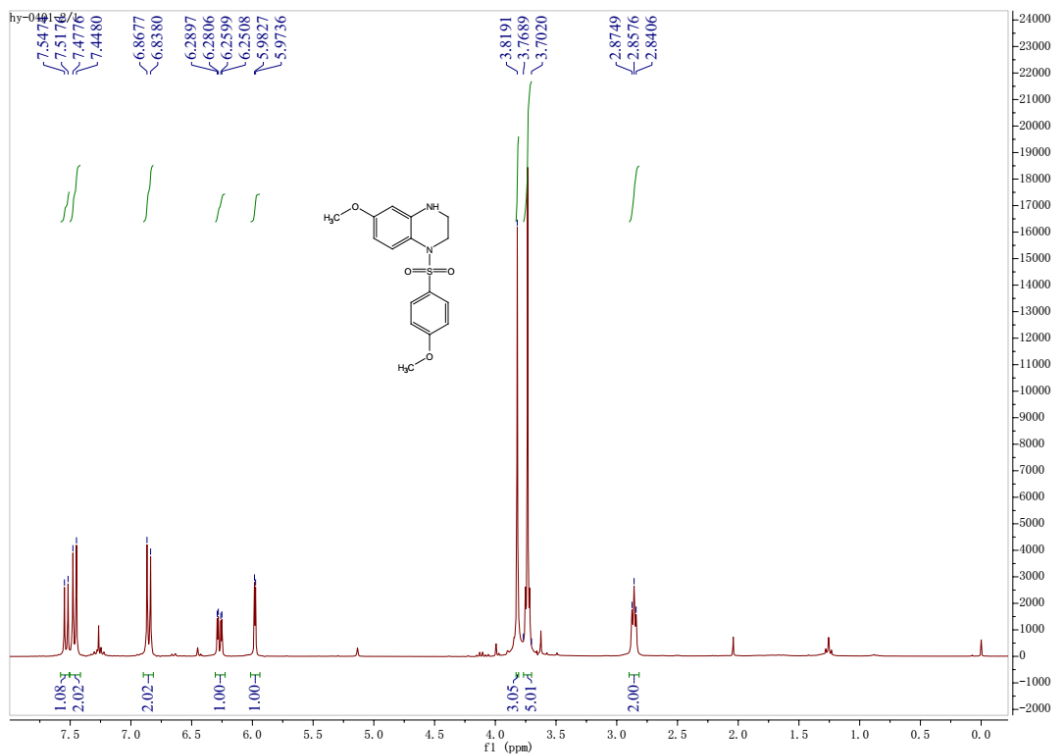

### <sup>13</sup>C-NMR

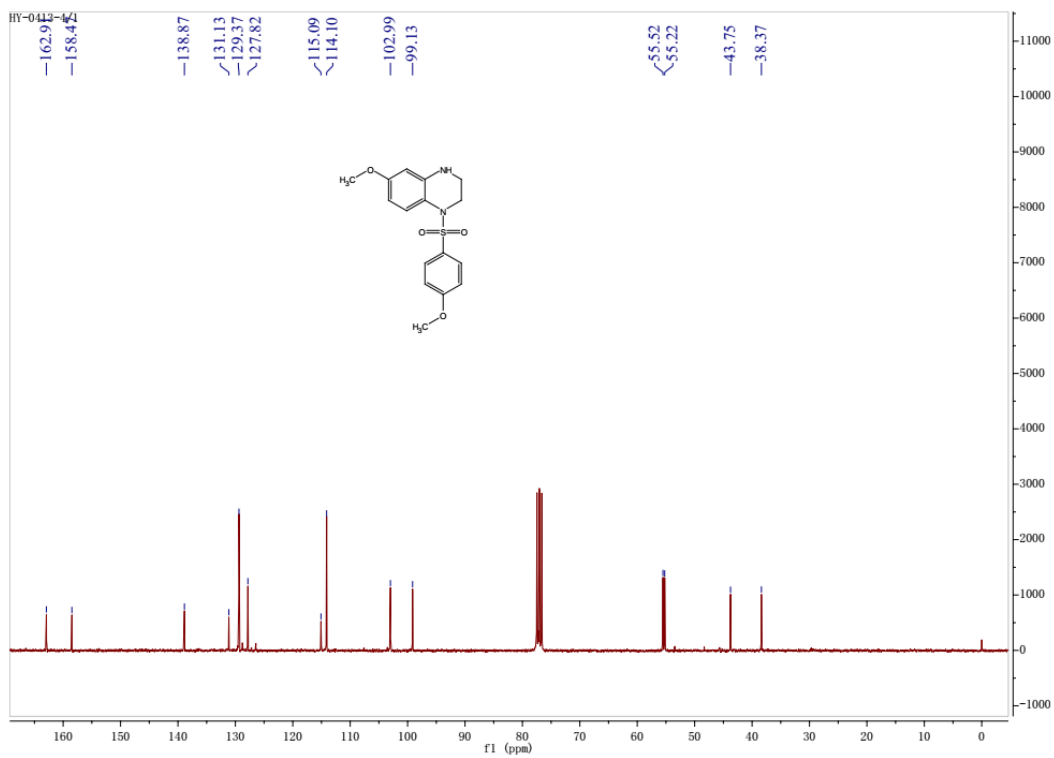

## HRMS

D:\DATA\20221205\1W-7

12/05/22 10:33:18

I-7 #22-26 RT: 0.10-0.11 AV: 5 NL: 2.20E9  
T: FTMS + p ESI Full ms [105.0000-1500.0000]

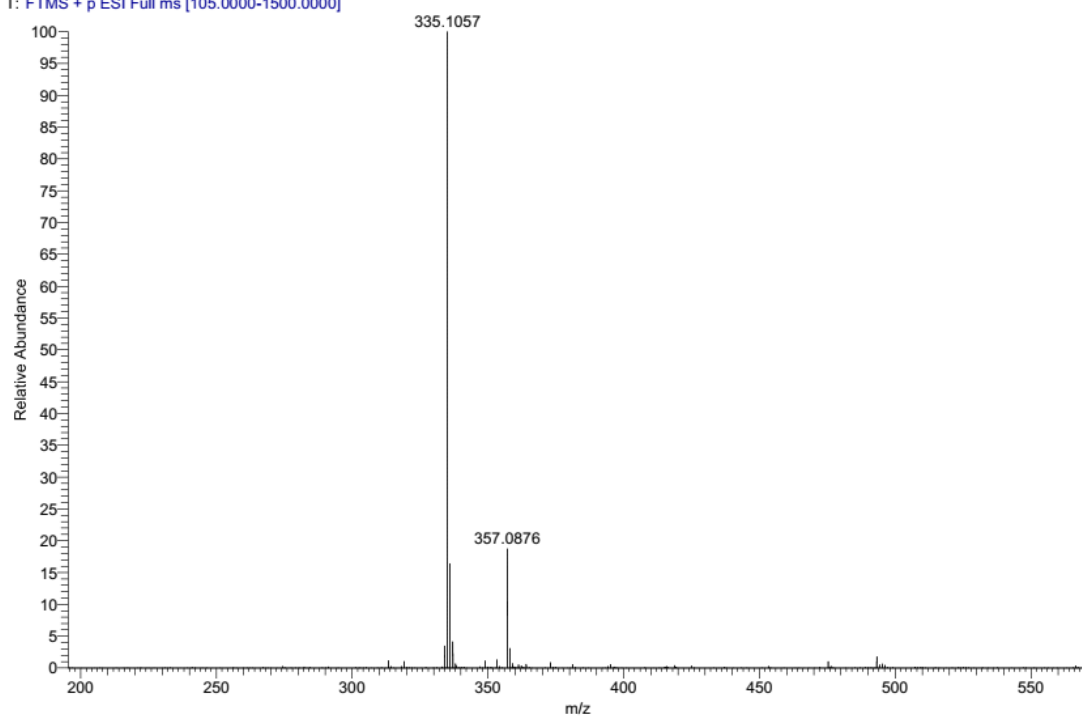

HPLC purity

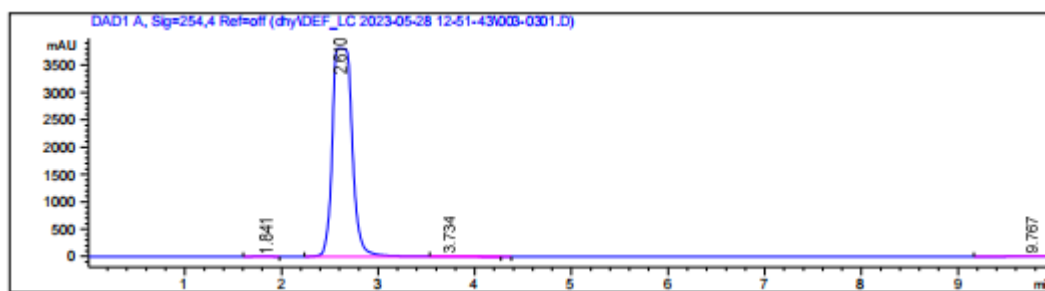

峰 #	保留时间 [min]	类型	峰宽 [min]	峰面积 [mAU*s]	峰高 [mAU]	峰面积 %
1	1.841	BB	0.1791	54.24645	5.22697	0.1001
2	2.610	BV R	0.1958	5.40901e4	3806.97510	99.7772
3	3.734	VB E	0.2056	26.48428	1.86600	0.0489
4	9.767	BBA	0.4199	40.03496	1.55758	0.0739

## I-8

### <sup>1</sup>H-NMR

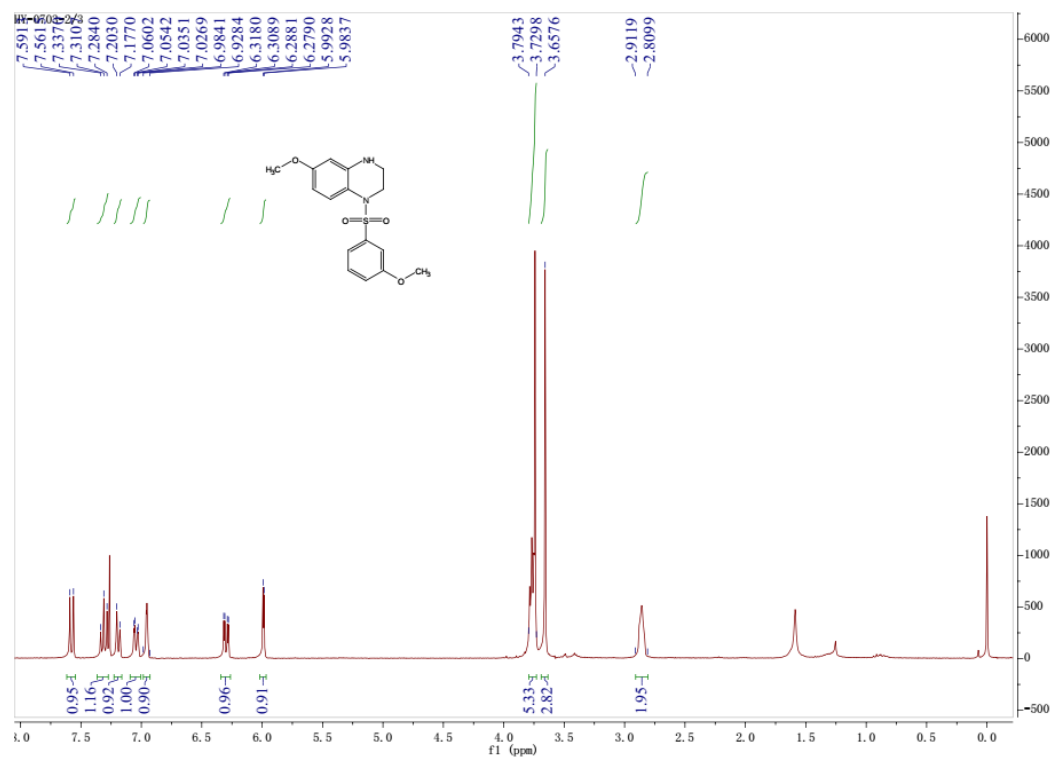

### <sup>13</sup>C-NMR

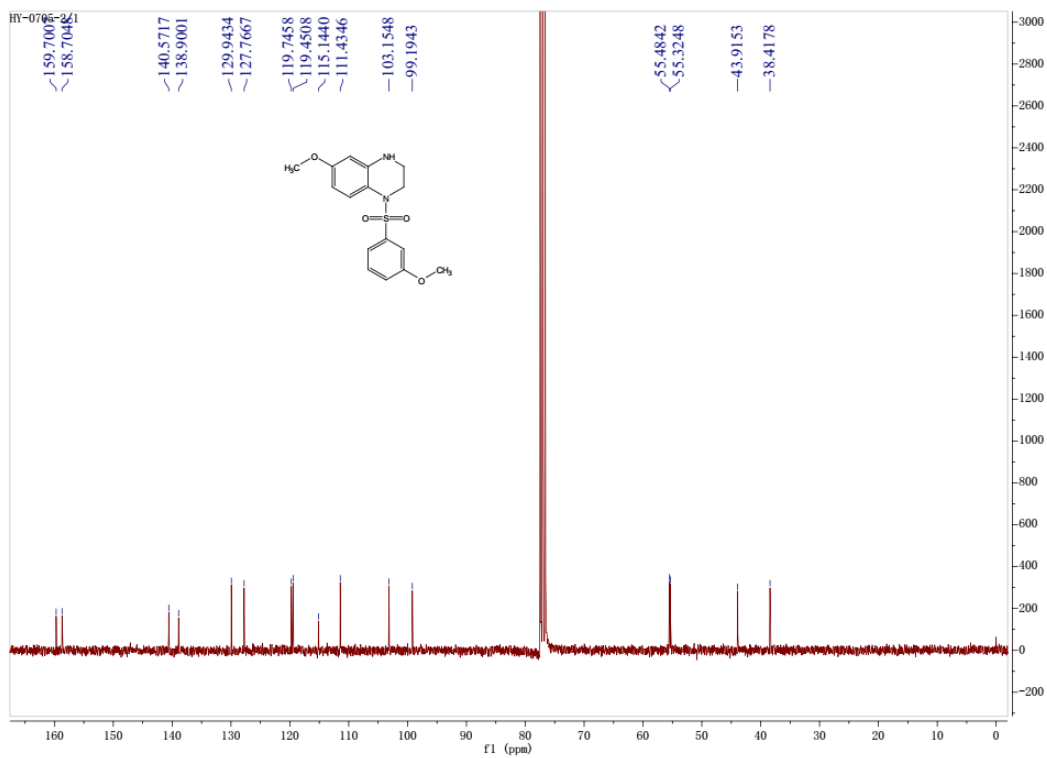

## HRMS

D:\DATA\20221209\I-8

12/09/22 11:06:48

I-8 #21-26 RT: 0.09-0.11 AV: 6 NL: 2.58E9  
T: FTMS + p ESI Full ms [105.0000-1500.0000]

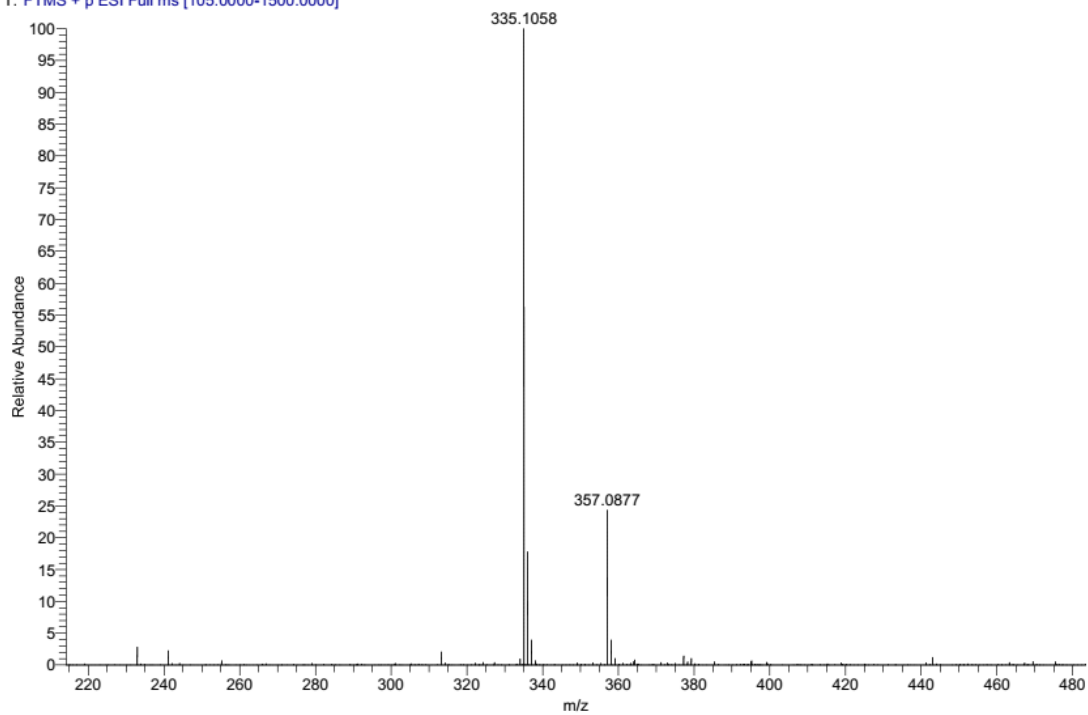

HPLC purity



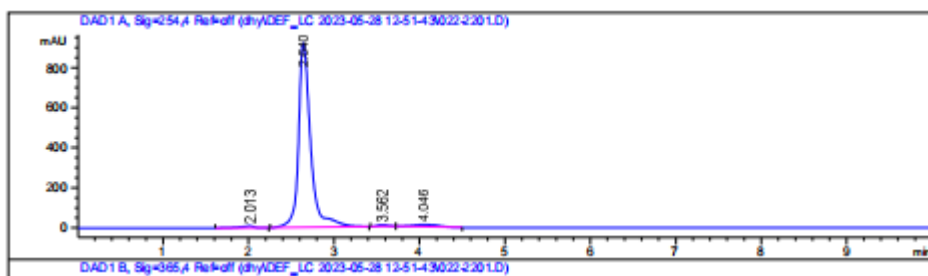

峰 #	保留时间 [min]	类型	峰宽 [min]	峰面积 [mAU*s]	峰高 [mAU]	峰面积 %
1	2.013	BB	0.1475	105.52792	9.65779	1.1173
2	2.640	BB	0.1474	9068.36719	917.02521	96.0126
3	3.562	BB	0.1293	59.13969	7.39317	0.6261
4	4.046	BB	0.2866	211.94304	10.19221	2.2440

## I-9

### <sup>1</sup>H-NMR

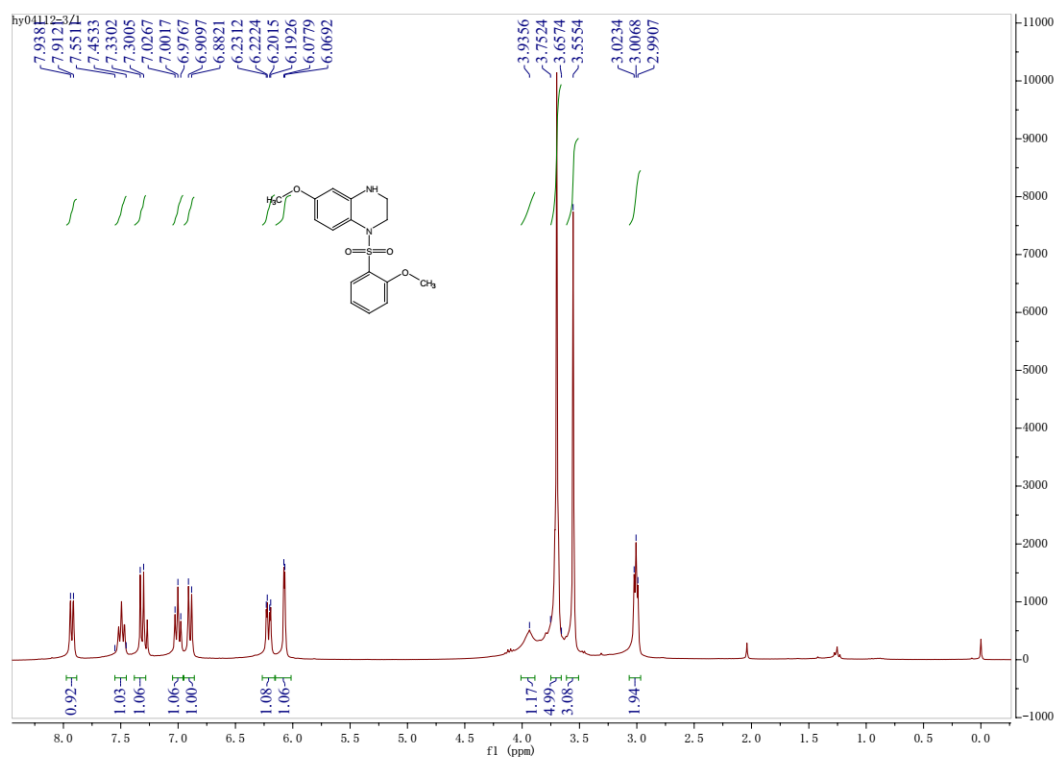

### <sup>13</sup>C-NMR

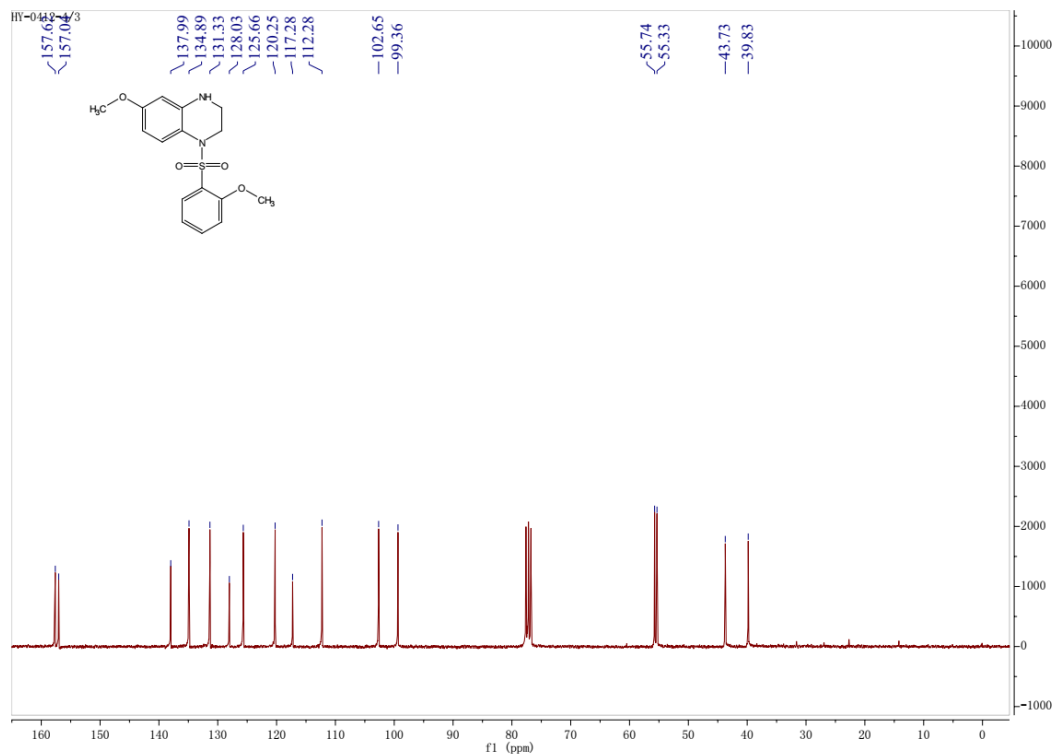

## HRMS

D:\DATA\20221205\1V-9

12/05/22 10:37:20

I-9 #20-26 RT: 0.09-0.11 AV: 7 NL: 3.00E9  
T: FTMS + p ESI Full ms [105.0000-1500.0000]

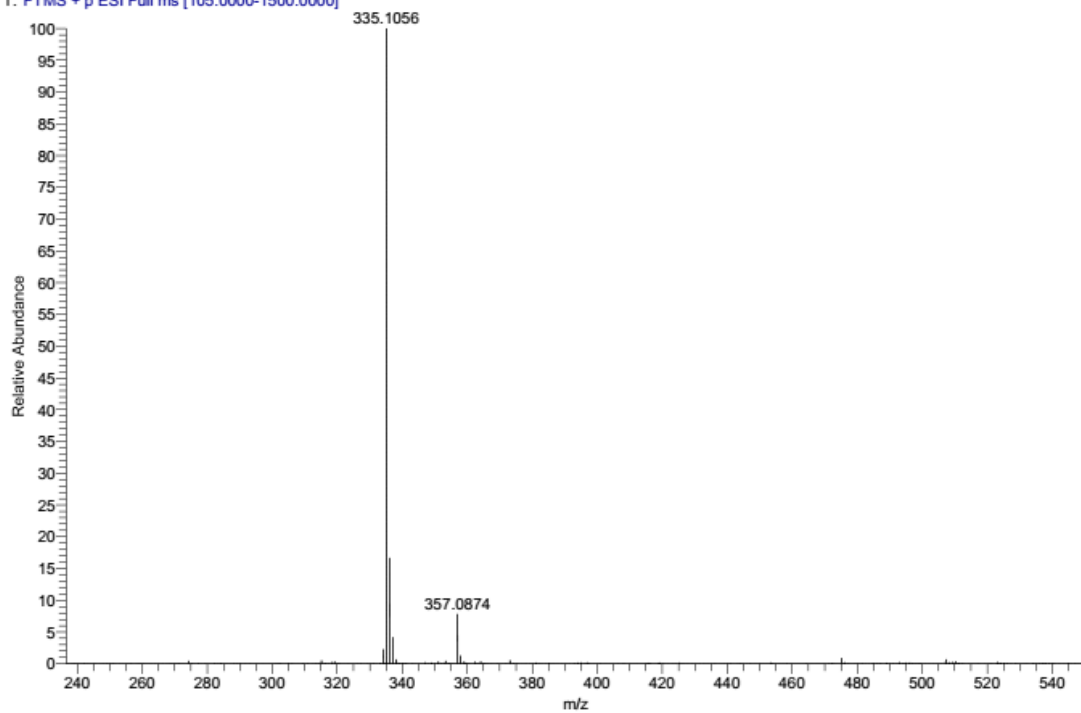

HPLC purity

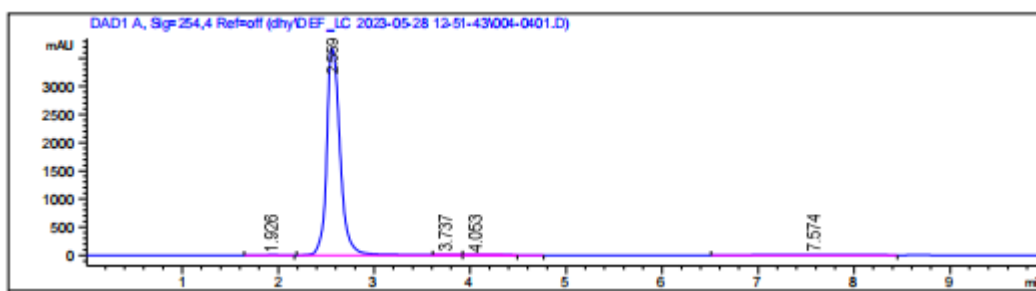

峰 #	保留时间 [min]	类型	峰宽 [min]	峰面积 [mAU*s]	峰高 [mAU]	峰面积 %
1	1.926	BB	0.1216	22.68030	2.41377	0.0627
2	2.559	BV R	0.1479	3.58819e4	3676.13940	99.1342
3	3.737	VV E	0.1665	11.26871	1.03966	0.0311
4	4.053	VB E	0.2211	17.82541	1.22961	0.0492
5	7.574	BB	0.5721	261.59573	6.46458	0.7227

## I-10

### <sup>1</sup>H-NMR

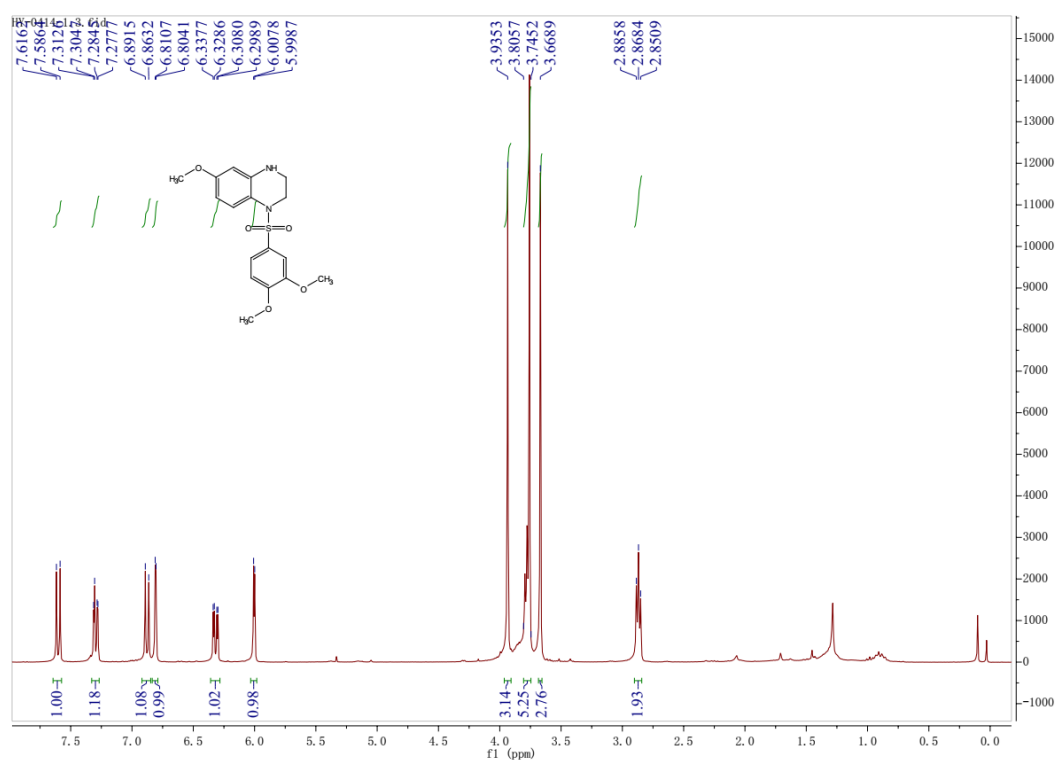

### <sup>13</sup>C-NMR

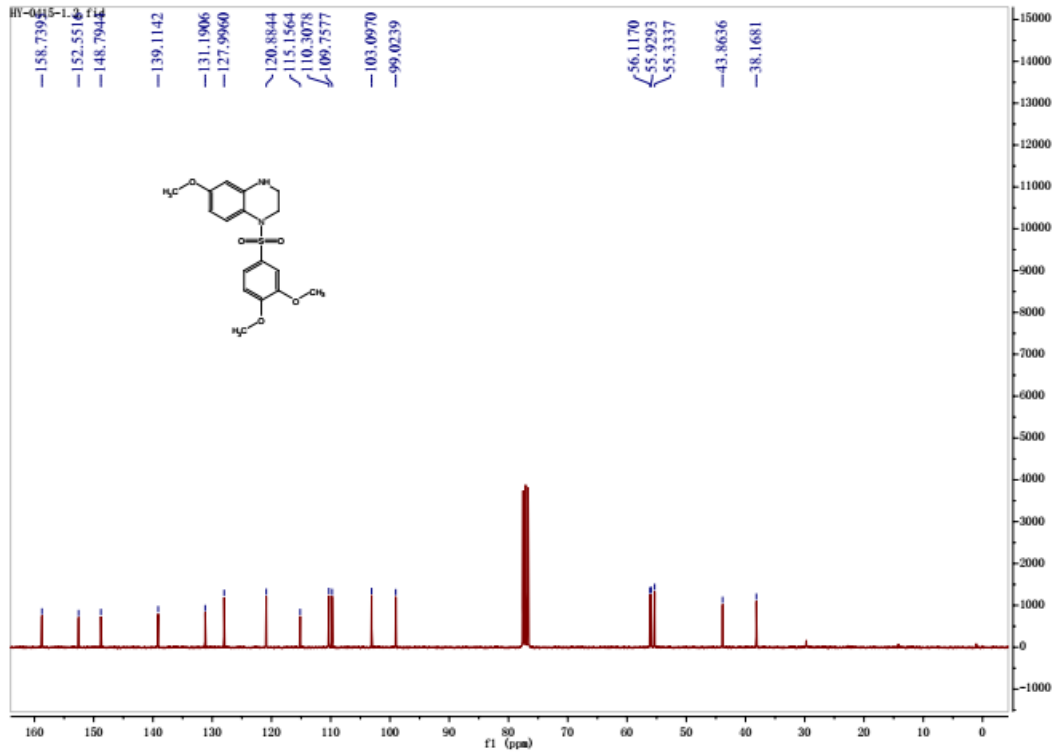

## HRMS

D:\DATA\2022120511W-10

12/05/22 10:39:20

I-10 #20-25 RT: 0.09-0.11 AV: 6 NL: 9.04E8  
T: FTMS + p ESI Full ms [105.0000-1500.0000]

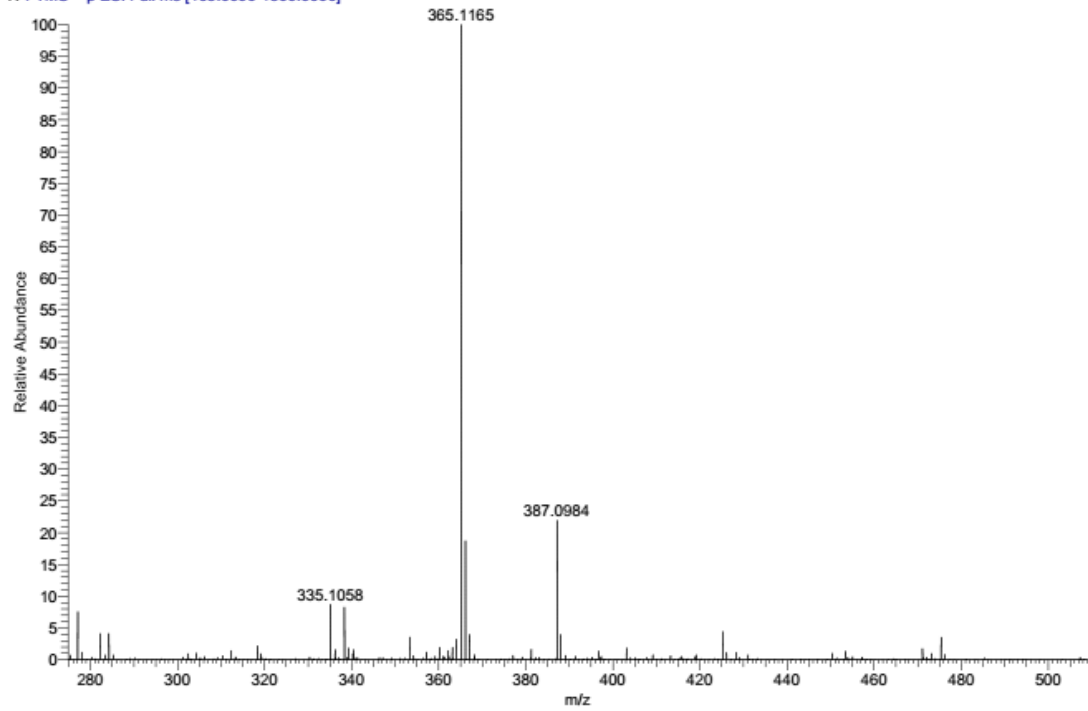

HPLC purity

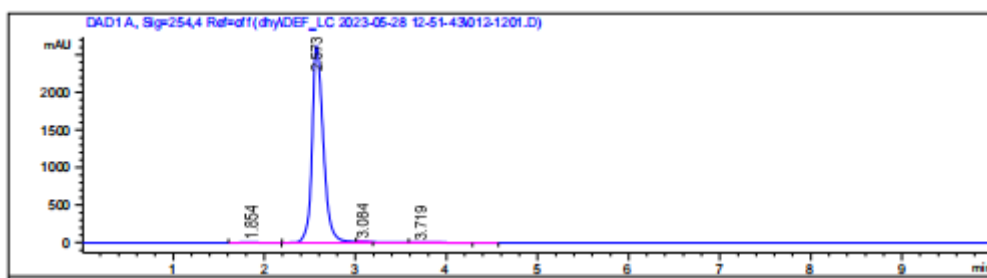

峰 #	保留时间 [min]	类型	峰宽 [min]	峰面积 [mAU*s]	峰高 [mAU]	峰面积 %
1	1.854	BB	0.1914	36.57569	2.85622	0.1595
2	2.573	BV R	0.1339	2.28176e4	2611.97095	99.5324
3	3.084	VV E	0.1114	16.26352	2.38963	0.0709
4	3.719	VB E	0.2224	54.36494	4.10914	0.2371

## I-11

### <sup>1</sup>H-NMR

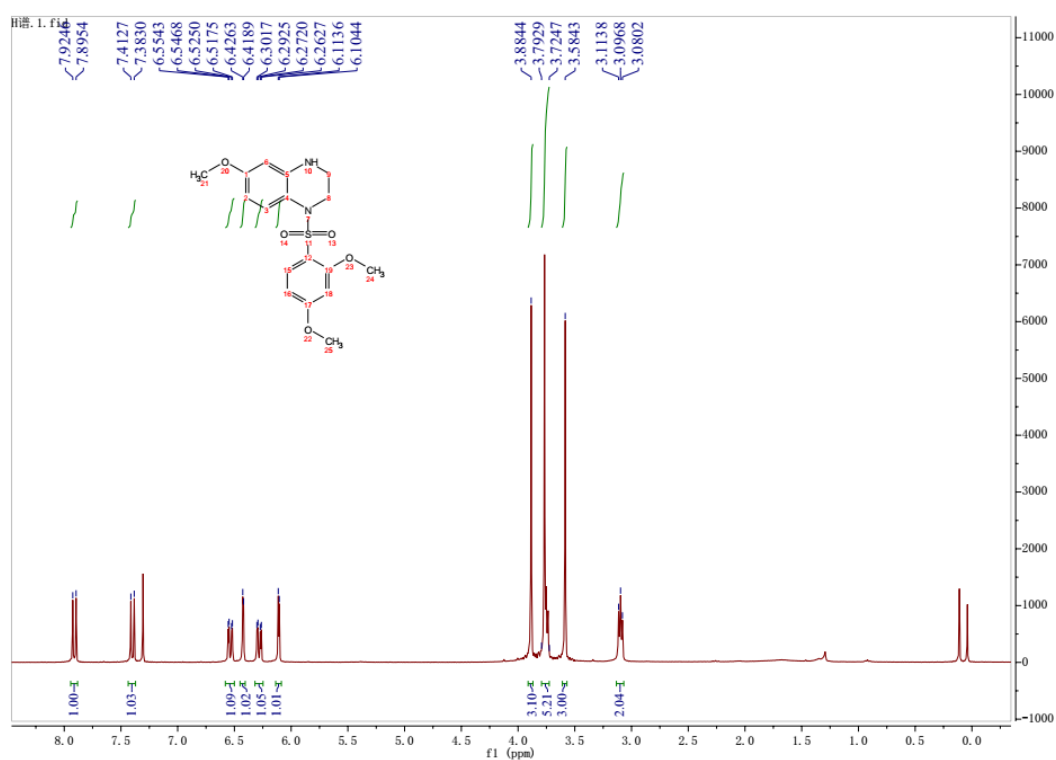

### <sup>13</sup>C-NMR

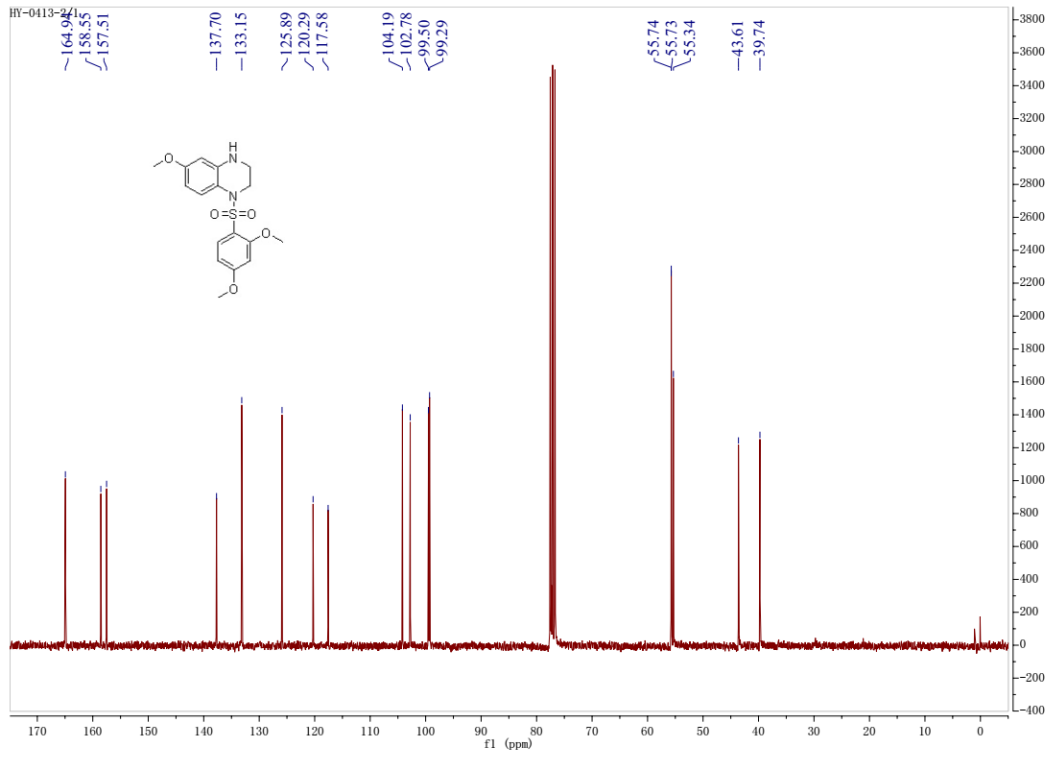

## HRMS

D:\DATA\2022120511\11

12/05/22 10:41:21

I-11 #24-29 RT: 0.11-0.13 AV: 6 NL: 1.86E9  
T: FTMS + p ESI Full ms [105.0000-1500.0000]

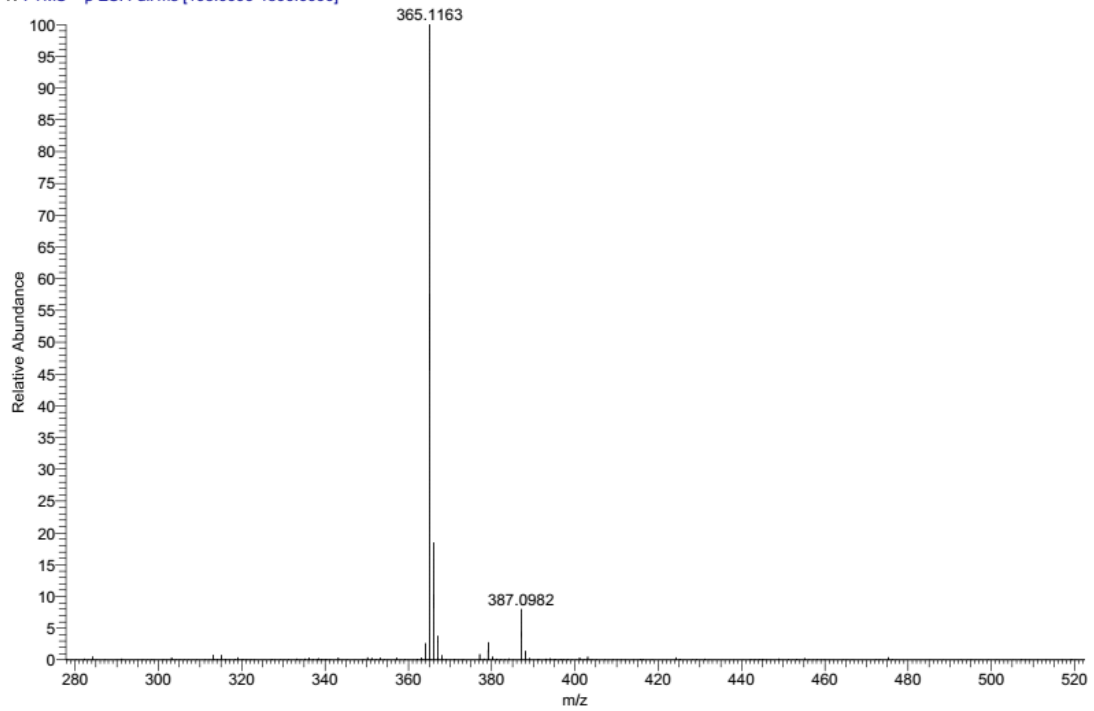

HPLC purity

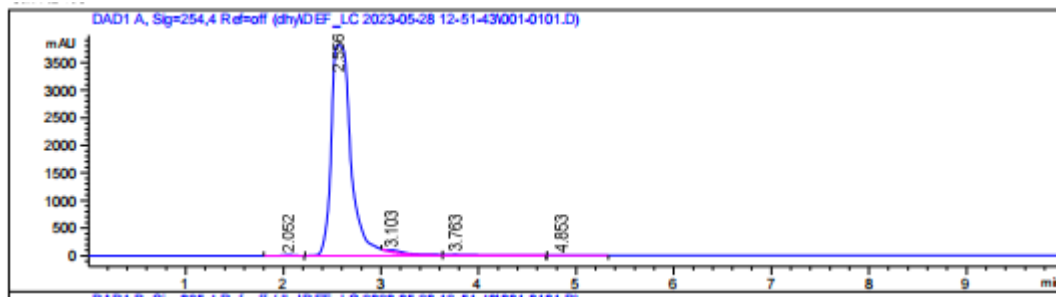

峰 #	保留时间 [min]	类型	峰宽 [min]	峰面积 [mAU*s]	峰高 [mAU]	峰面积 %
1	2.052	BB	0.0852	76.75024	14.16857	0.1382
2	2.556	BV R	0.2192	5.45632e4	3806.43188	98.2834
3	3.103	VV E	0.2362	569.95819	33.55543	1.0267
4	3.763	VB E	0.3305	292.19229	12.33008	0.5263
5	4.853	BB	0.2045	14.08991	1.05013	0.0254

## I-12

### <sup>1</sup>H-NMR

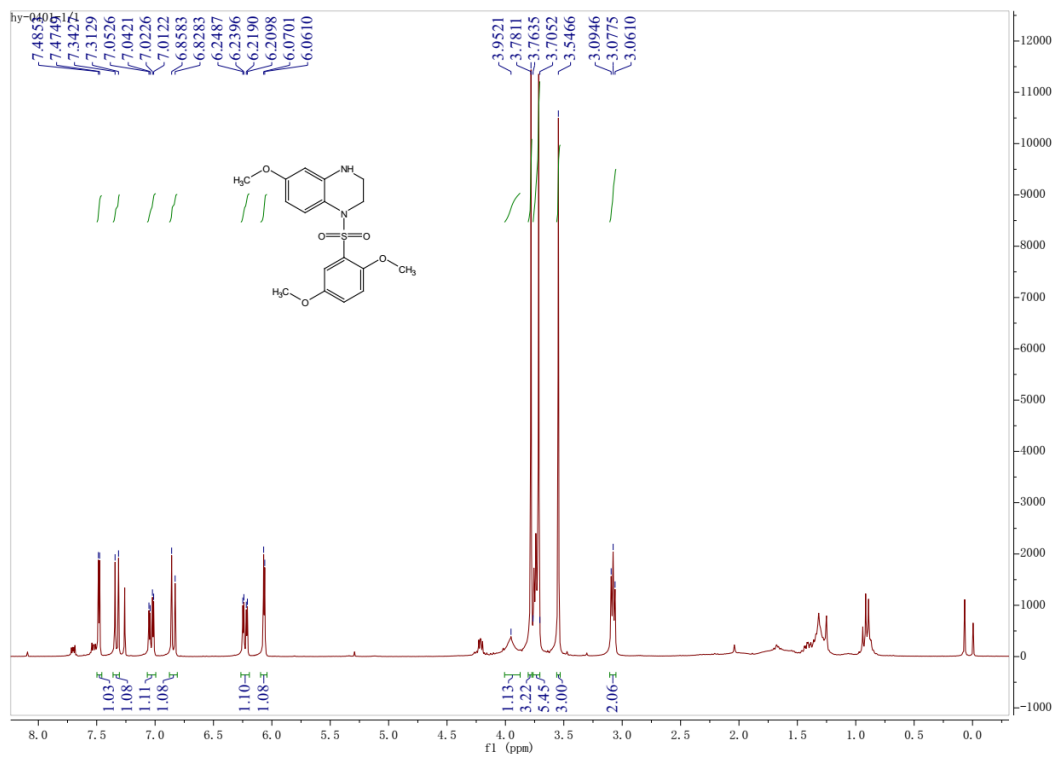

### <sup>13</sup>C-NMR

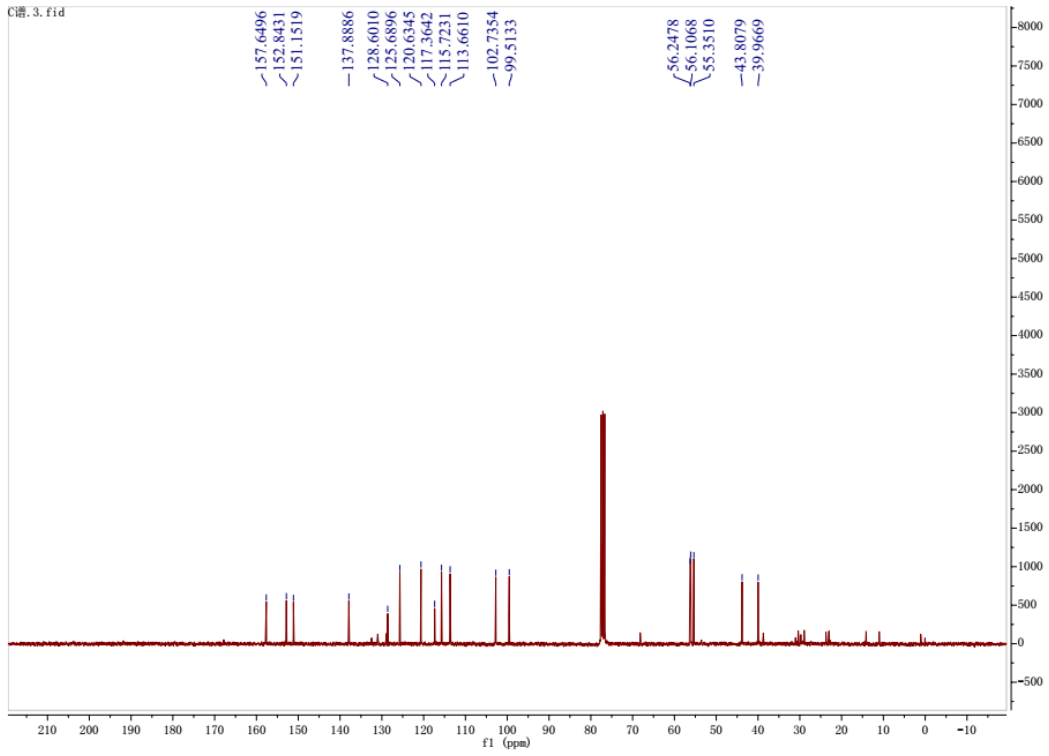

## HRMS

D:\DATA\2022120511\12

12/05/22 10:43:22

12 #21-26 RT: 0.09-0.11 AV: 6 NL: 1.04E9  
T: FTMS + p ESI Full ms [105.0000-1500.0000]

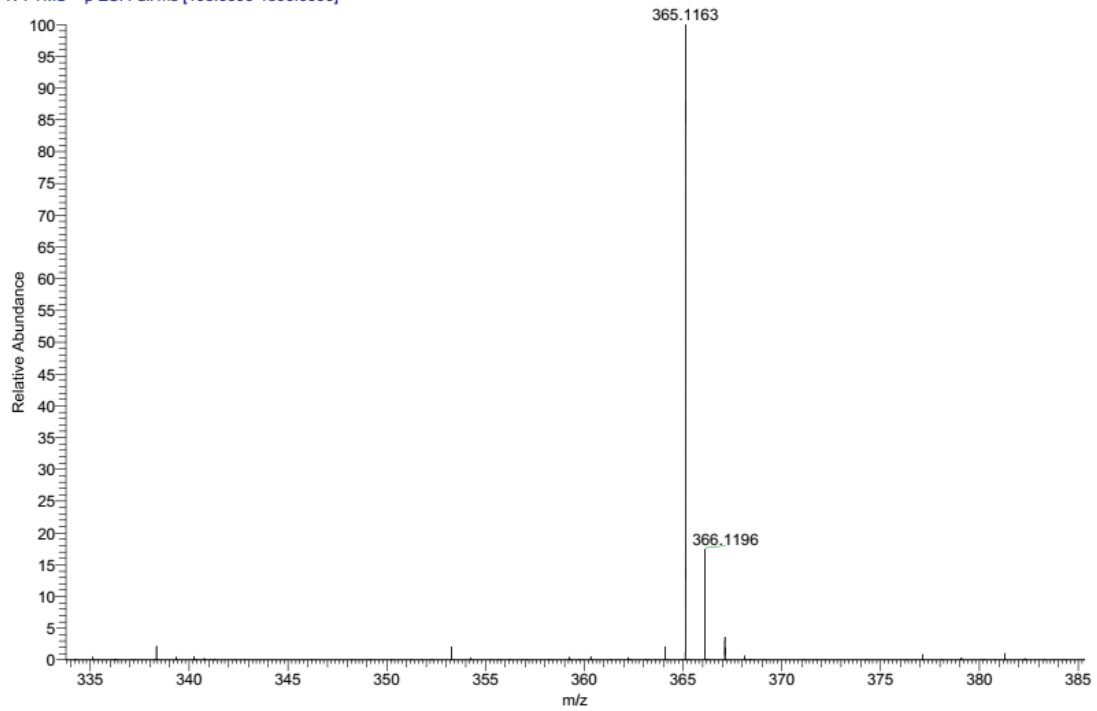

HPLC purity



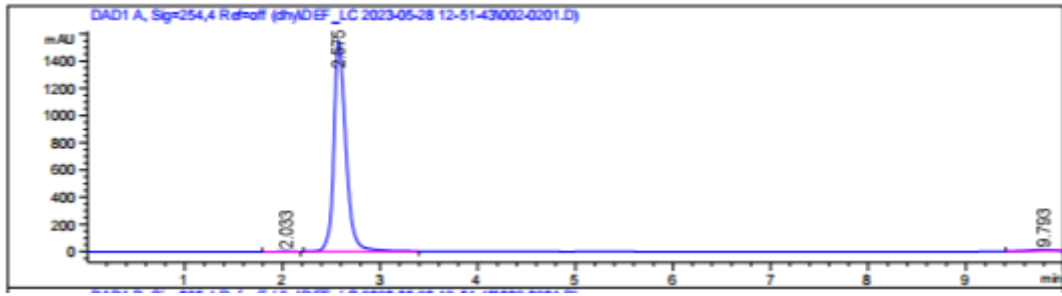

峰 #	保留时间 [min]	类型	峰宽 [min]	峰面积 [mAU*s]	峰高 [mAU]	峰面积 %
1	2.033	BB	0.0937	29.02226	4.86083	0.2150
2	2.575	BB	0.1327	1.33359e4	1544.44434	98.7769
3	9.793	BBA	0.2642	136.10683	8.43682	1.0081

### I-13

#### <sup>1</sup>H-NMR

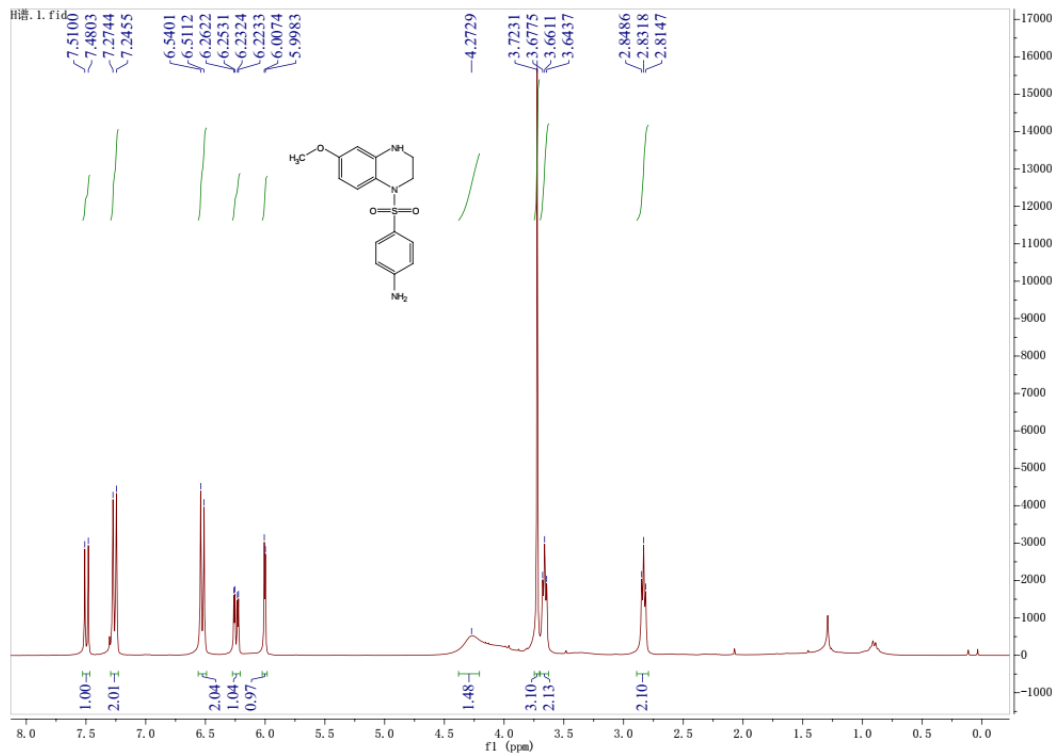

#### <sup>13</sup>C-NMR

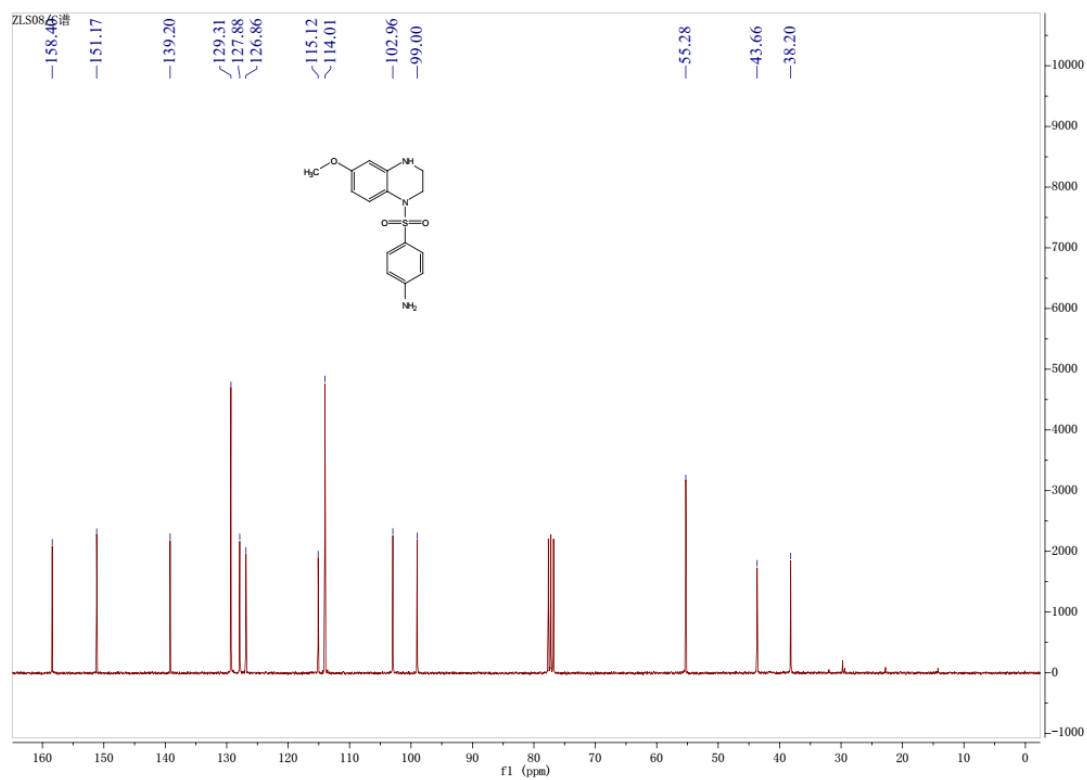

## HRMS

D:\DATA\20221205\11-13

12/05/22 10:45:23

I-13 #22-28 RT: 0.10-0.12 AV: 7 NL: 1.46E9  
T: FTMS + p ESI Full ms [105.0000-1500.0000]

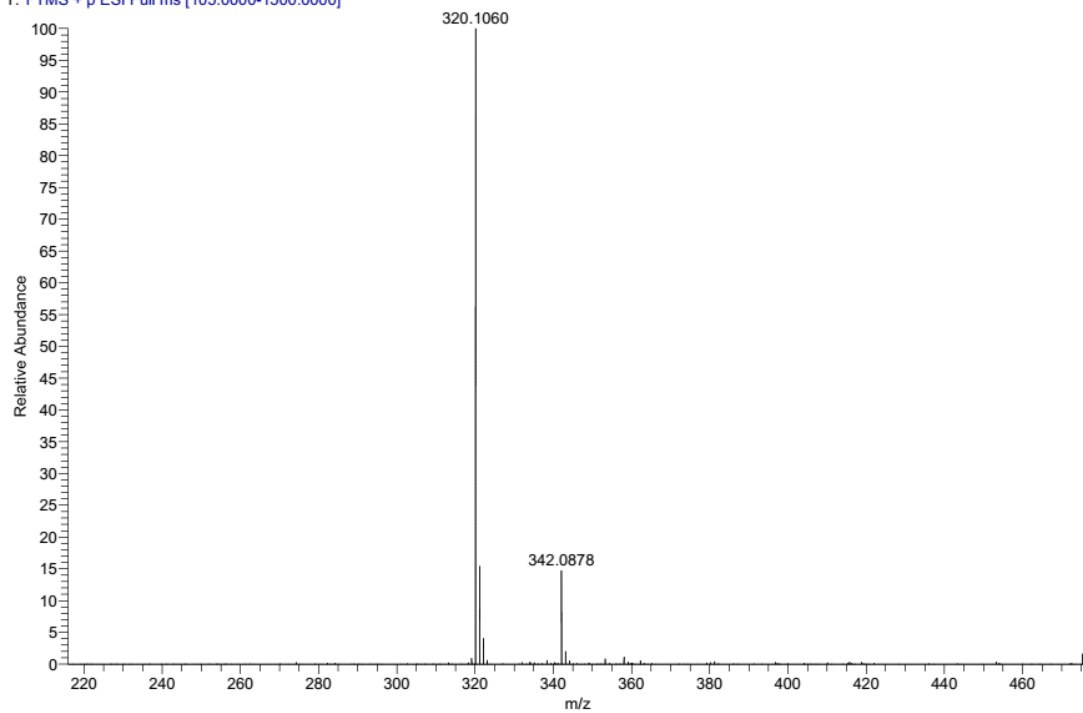

HPLC purity

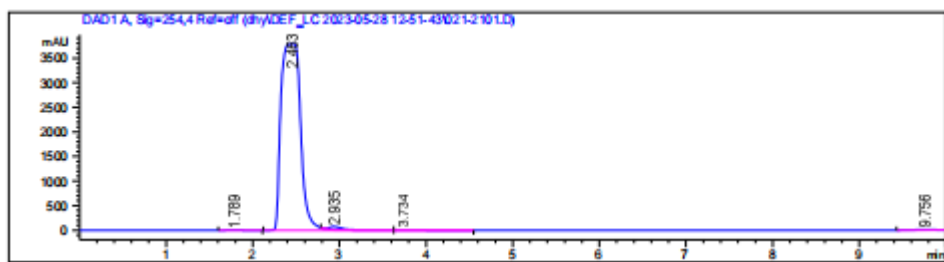

峰 #	保留时间 [min]	类型	峰宽 [min]	峰面积 [mAU*s]	峰高 [mAU]	峰面积 %
1	1.789	BB	0.1867	48.39608	4.07015	0.0807
2	2.463	BV R	0.2113	5.89000e4	3790.66577	98.2586
3	2.935	VV E	0.1764	774.58685	64.37450	1.2922
4	3.734	VB E	0.2675	58.44681	3.02431	0.0975
5	9.756	BBA	0.2653	162.43475	9.80127	0.2710

## I-14

### <sup>1</sup>H-NMR

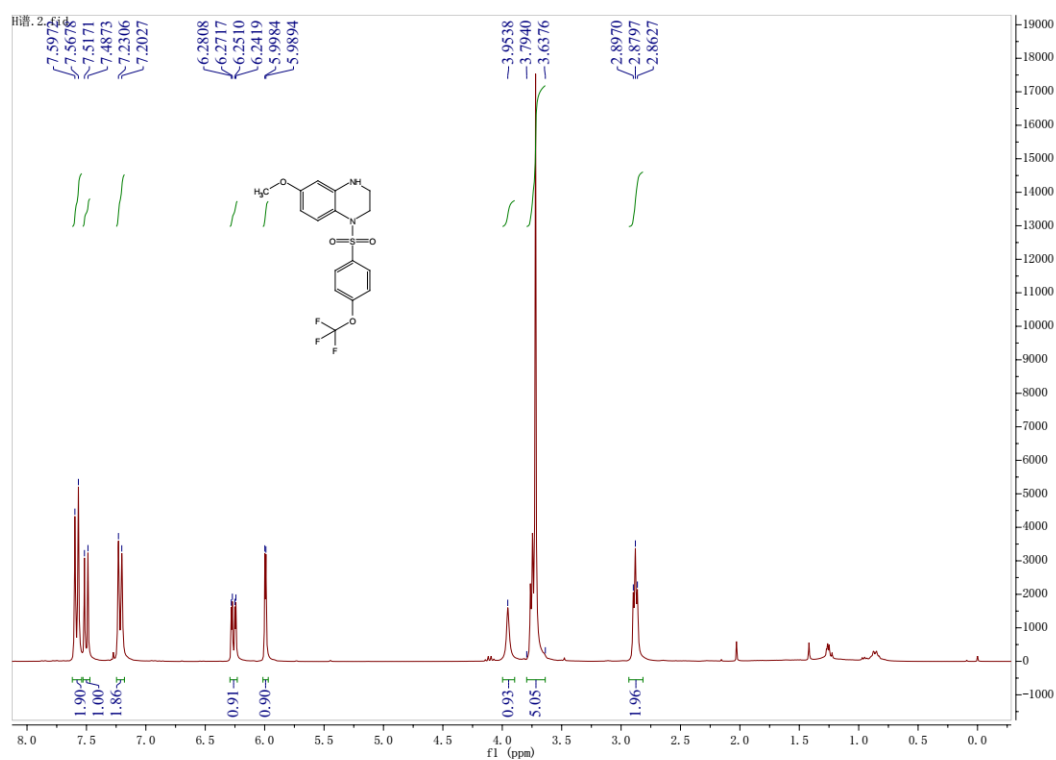

### <sup>13</sup>C-NMR

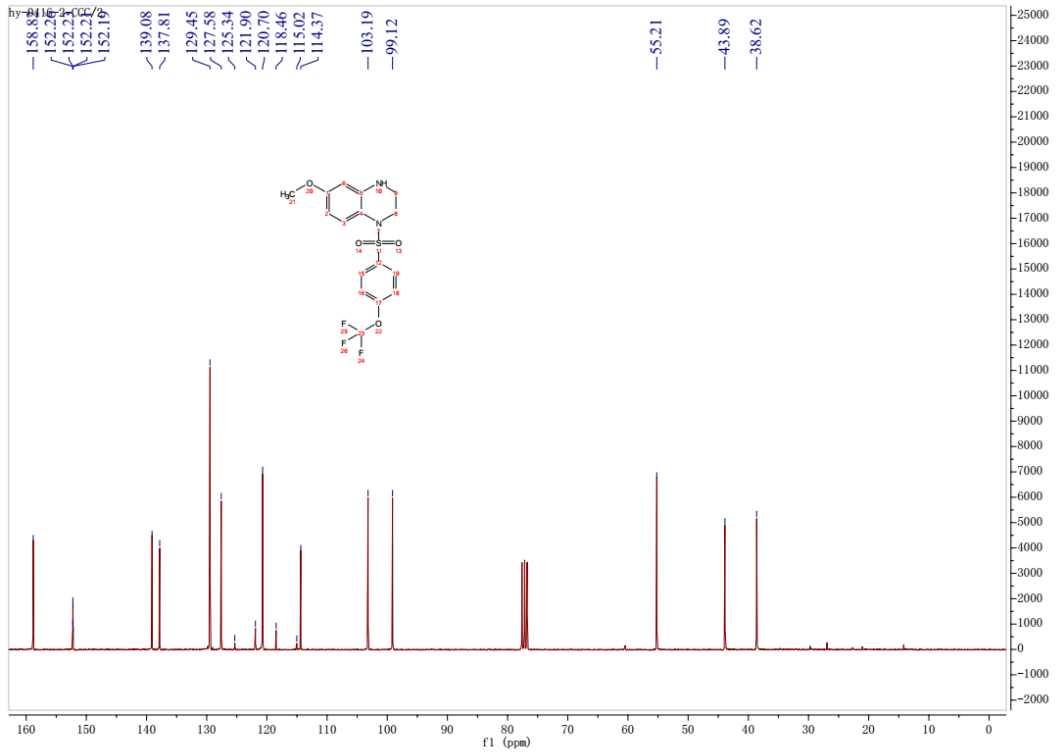

## HRMS

D:\DATA\20221205\11\14

12/05/22 10:47:24

I-14 #29-31 RT: 0.13-0.14 AV: 3 NL: 2.99E9  
T: FTMS + p ESI Full ms [105.0000-1500.0000]

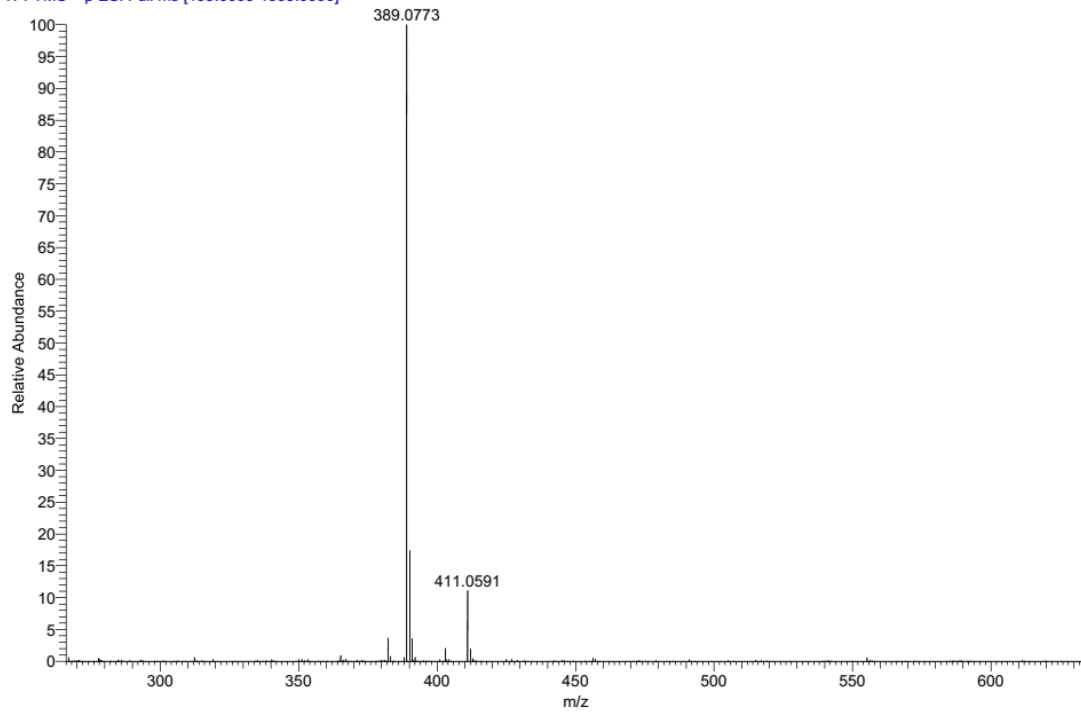

HPLC purity

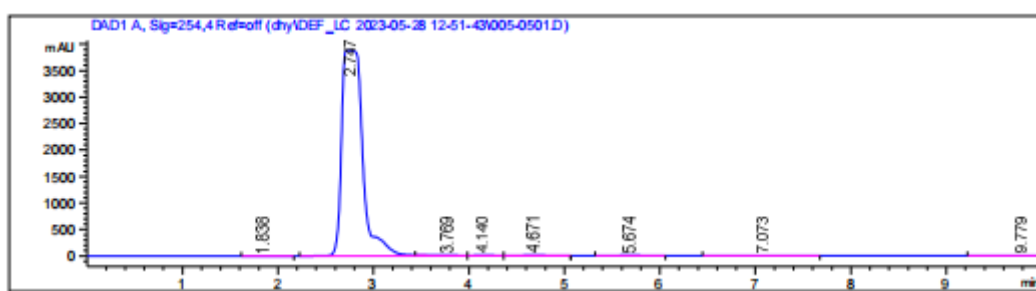

峰 #	保留时间 [min]	类型	峰宽 [min]	峰面积 [mAU*s]	峰高 [mAU]	峰面积 %
1	1.838	BB	0.1374	17.07867	1.66925	0.0282
2	2.747	BV R	0.2072	5.95669e4	3877.42114	98.4780
3	3.769	VV E	0.2367	153.20473	9.17975	0.2533
4	4.140	VV E	0.2187	171.62225	11.73210	0.2837
5	4.671	VB E	0.2509	213.46021	12.39488	0.3529
6	5.674	BB	0.2782	169.04475	9.20682	0.2795
7	7.073	BB	0.4226	159.88232	4.95259	0.2643
8	9.779	BBA	0.3884	36.34280	1.55939	0.0601

## I-15

### <sup>1</sup>H-NMR

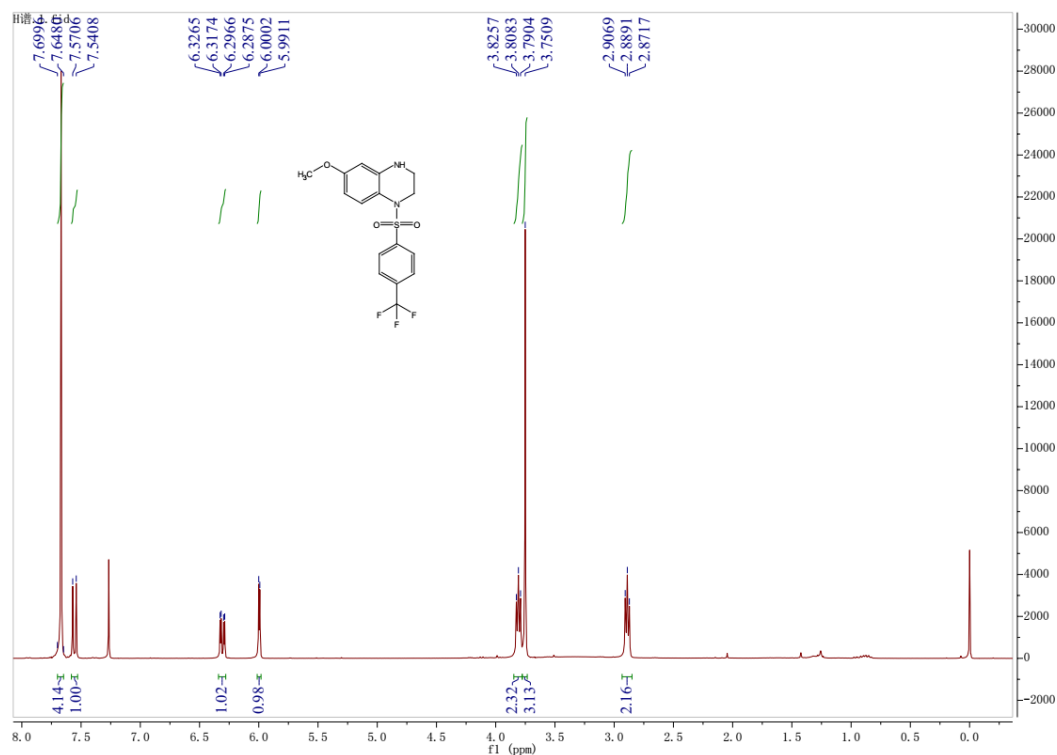

### <sup>13</sup>C-NMR

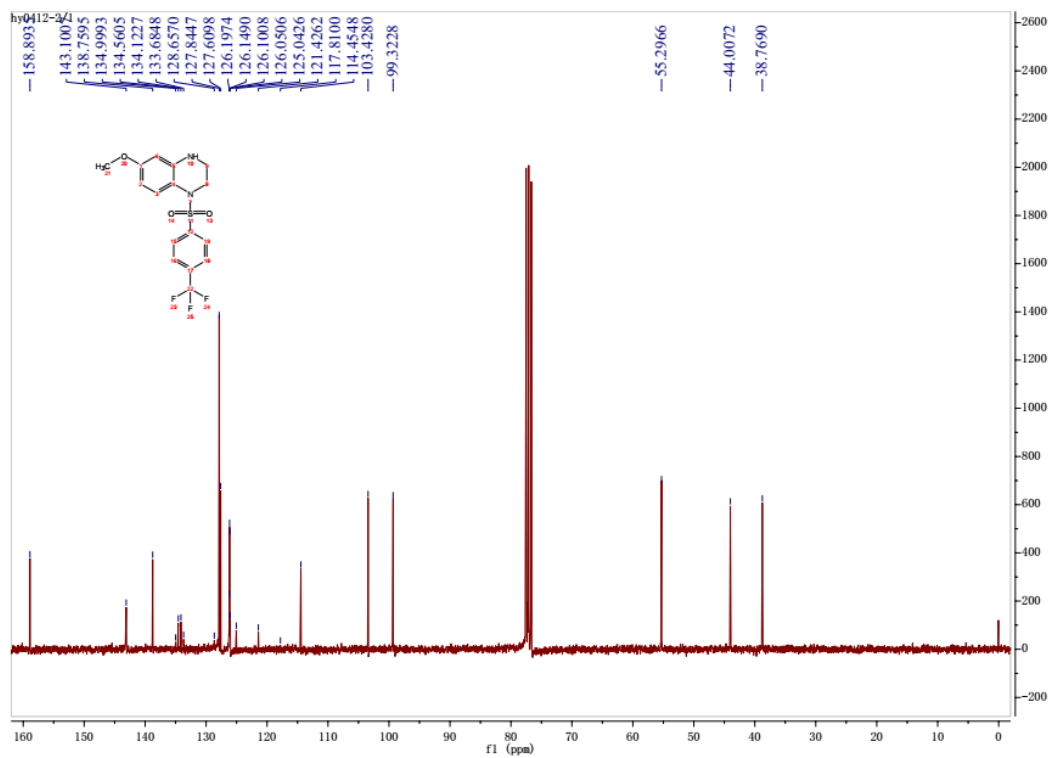

## HRMS

D:\DATA\20221205\1W-15

12/05/22 10:49:24

I-15 #20-27 RT: 0.09-0.12 AV: 8 NL: 4.08E9  
T: FTMS + p ESI Full ms [105.0000-1500.0000]

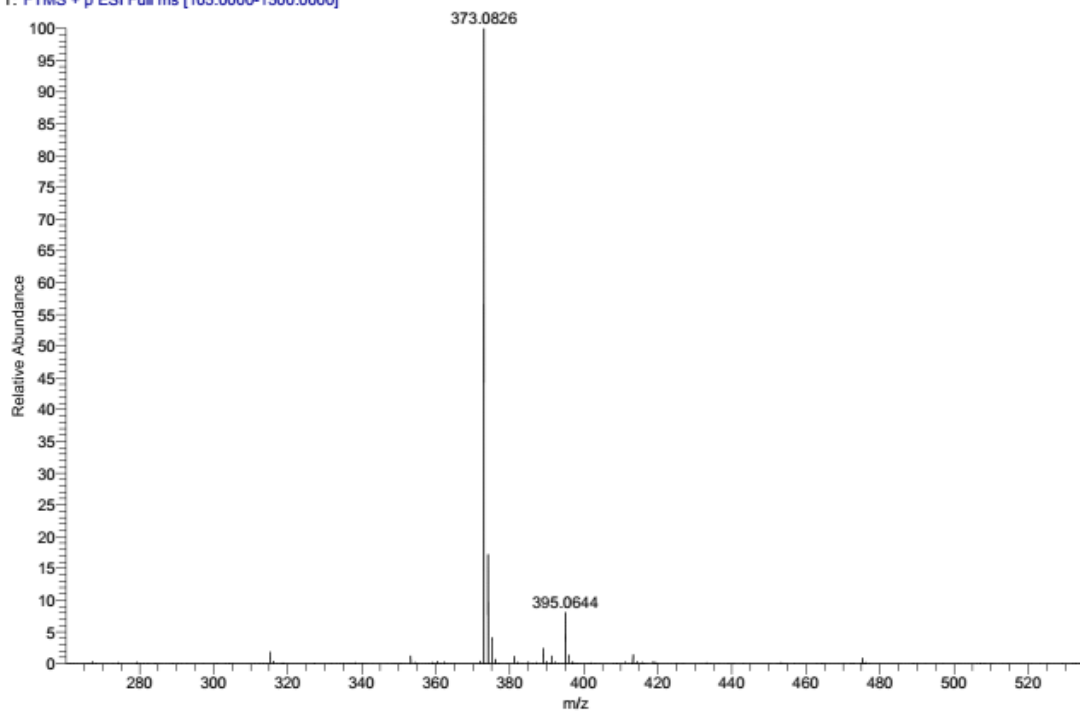

HPLC purity

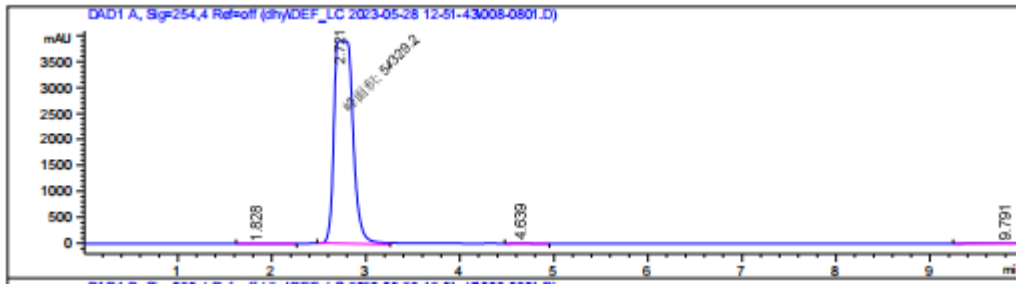

峰 #	保留时间 [min]	类型	峰宽 [min]	峰面积 [mAU*s]	峰高 [mAU]	峰面积 %
1	1.828	BB	0.1409	10.76635	1.02194	0.0198
2	2.721	MM	0.2324	5.43292e4	3895.61279	99.7702
3	4.639	BB	0.1927	14.37638	1.20912	0.0264
4	9.791	BBA	0.3545	100.01393	4.58464	0.1837

## I-16

### <sup>1</sup>H-NMR

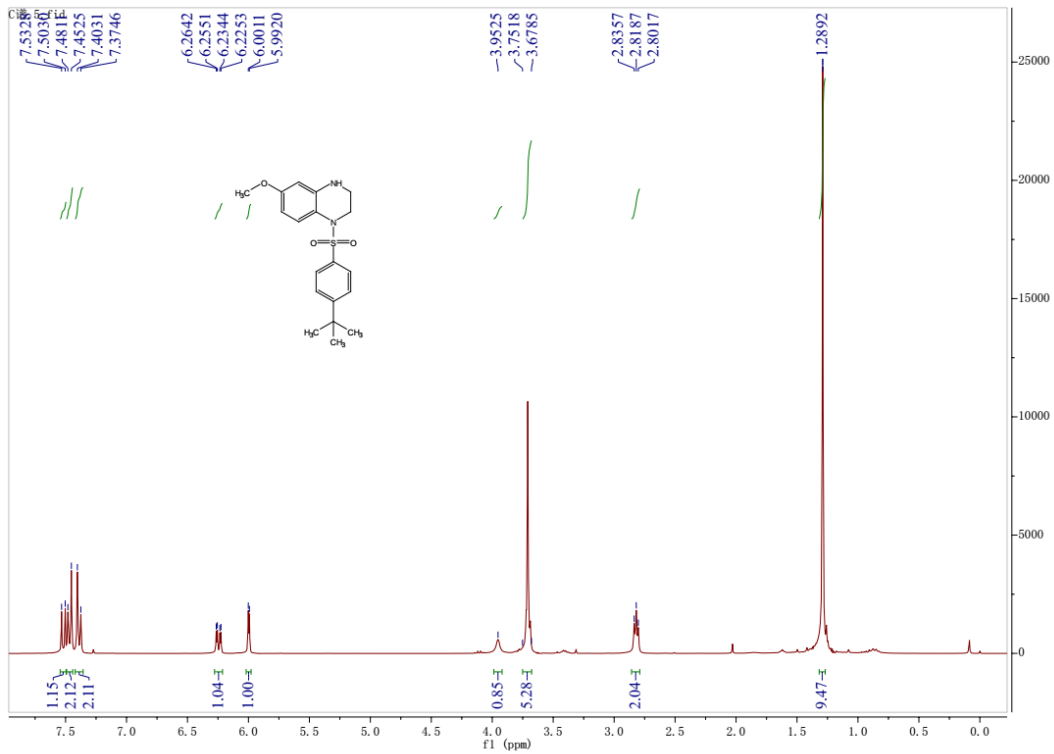

### <sup>13</sup>C-NMR

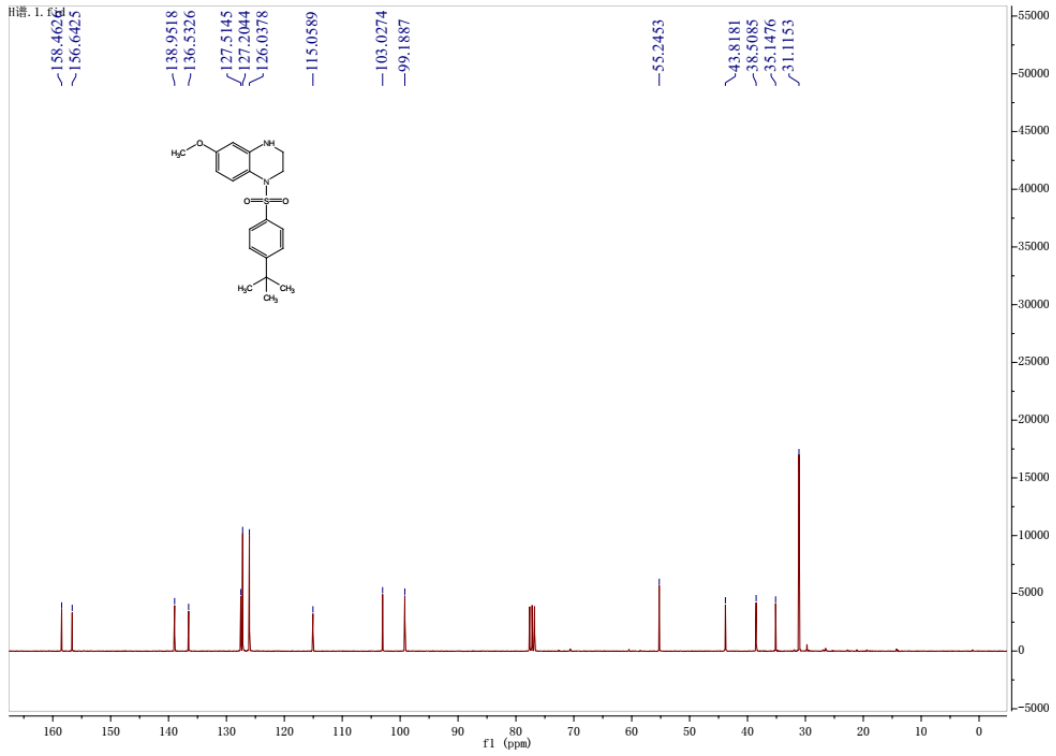

## HRMS

D:\DATA\20221205\11\1-16

12/05/22 10:51:23

I-16 #23-28 RT: 0.10-0.12 AV: 6 NL: 3.35E9  
T: FTMS + p ESI Full ms [105.0000-1500.0000]

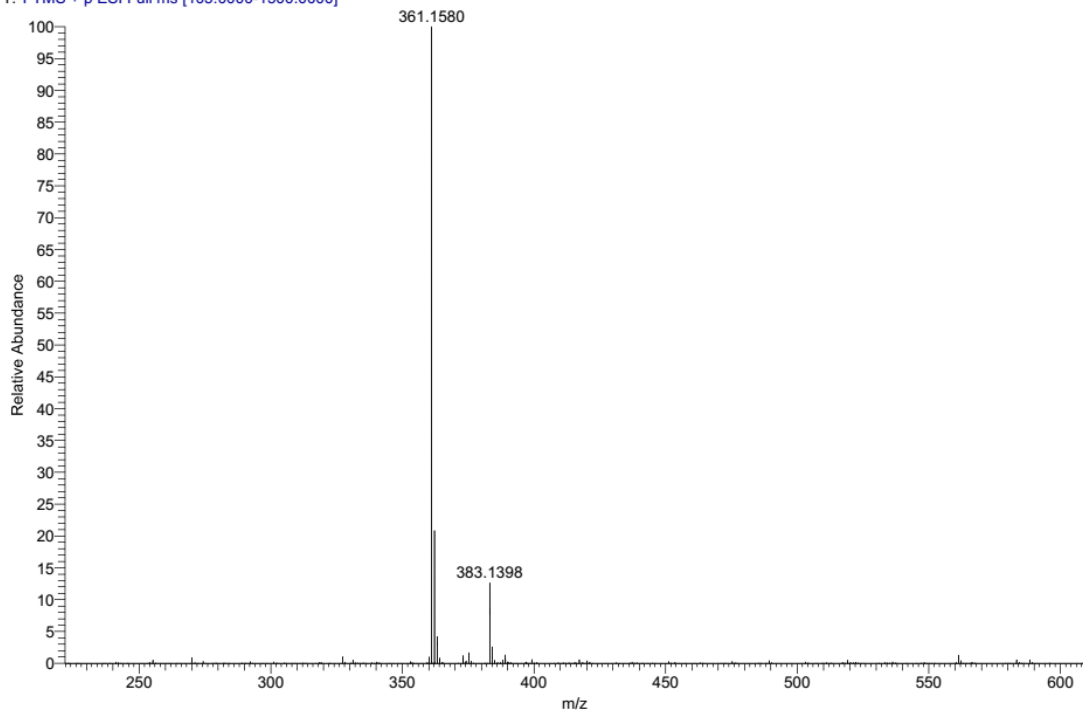

HPLC purity



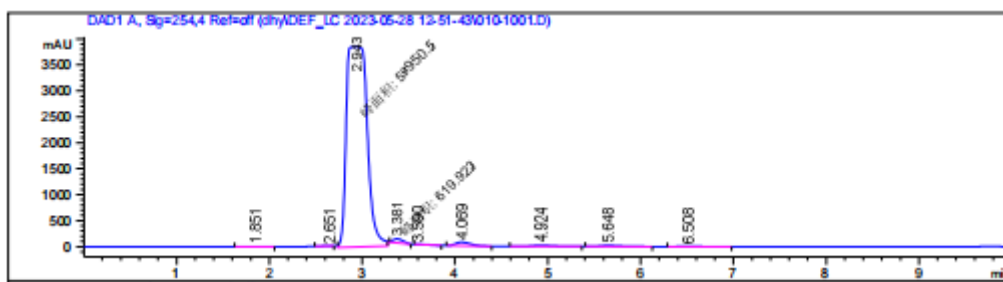

峰 #	保留时间 [min]	类型	峰宽 [min]	峰面积 [mAU*s]	峰高 [mAU]	峰面积 %
1	1.851	BB	0.1228	16.64512	1.81829	0.0268
2	2.651	BB	0.1178	25.18689	2.88542	0.0406
3	2.943	MM	0.2589	5.99505e4	3858.75757	96.6797
4	3.381	MM	0.1300	619.92285	79.47868	0.9997
5	3.590	BB	0.1930	40.83002	2.75287	0.0658
6	4.069	BB	0.1751	767.74139	69.35452	1.2381
7	4.924	BB	0.2341	303.18176	19.64463	0.4889
8	5.648	BB	0.2289	267.14728	18.24235	0.4308

## I-17

### <sup>1</sup>H-NMR

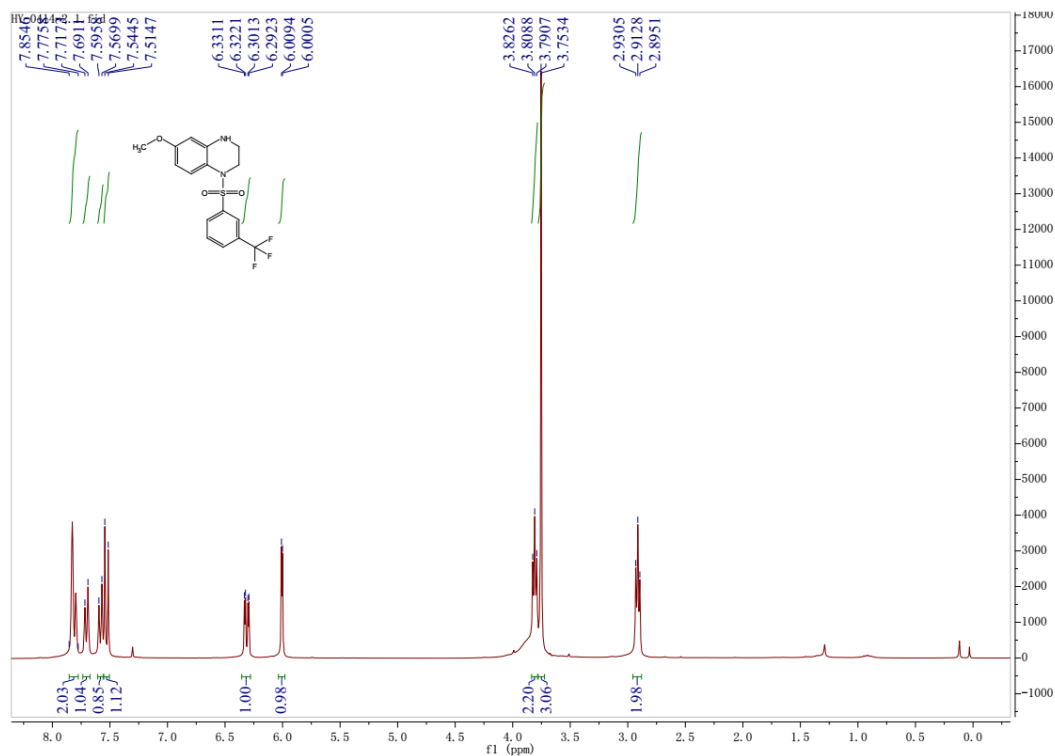

### <sup>13</sup>C-NMR

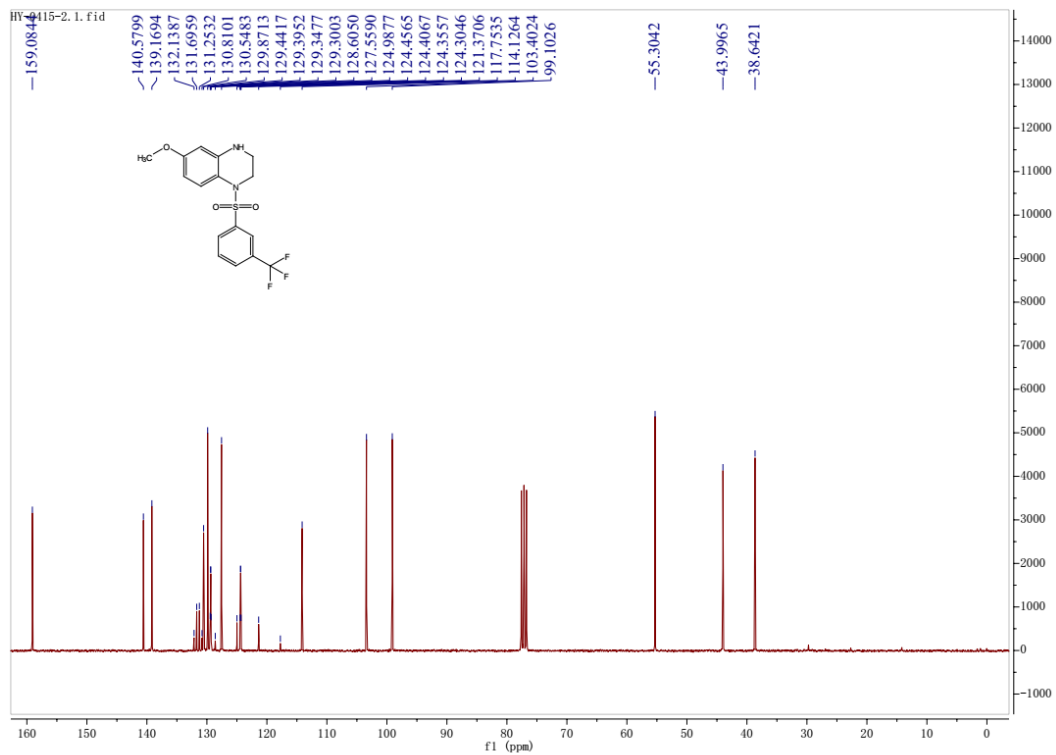

## HRMS

D:\DATA\20221205\1\1-17

12/05/22 10:53:24

I-17 #22-29 RT: 0.10-0.13 AV: 8 NL: 4.06E9  
T: FTMS + p ESI Full ms [105.0000-1500.0000]

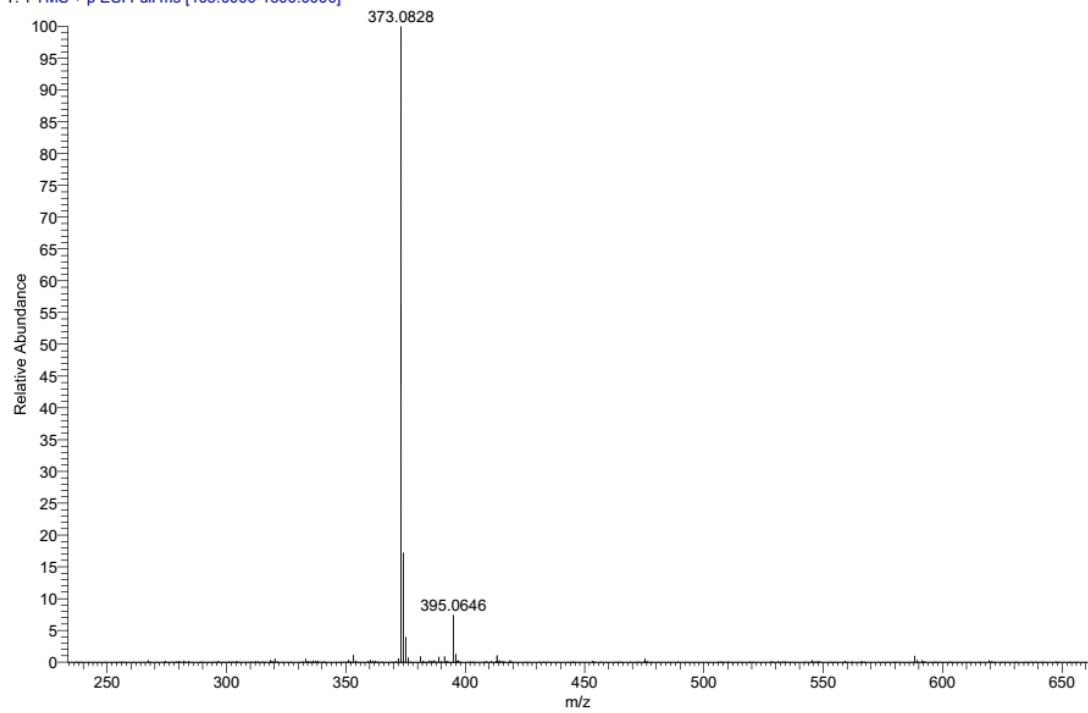

HPLC purity

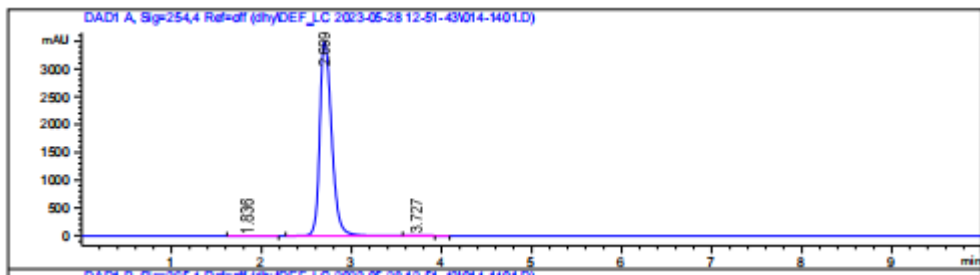

峰 #	保留时间 [min]	类型	峰宽 [min]	峰面积 [mAU*s]	峰高 [mAU]	峰面积 %
1	1.836	BB	0.1487	13.67305	1.20227	0.0424
2	2.699	BV R	0.1419	3.22347e4	3486.67798	99.9252
3	3.727	VB E	0.1497	10.44748	1.07173	0.0324

## I-18

### <sup>1</sup>H-NMR

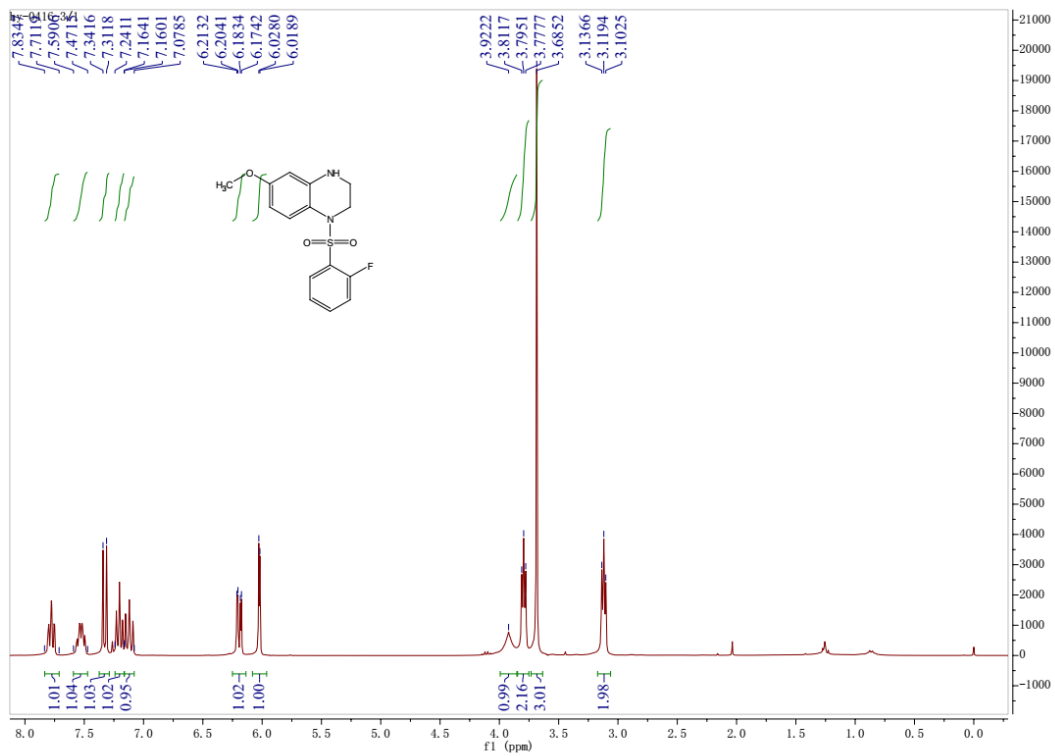

### <sup>13</sup>C-NMR

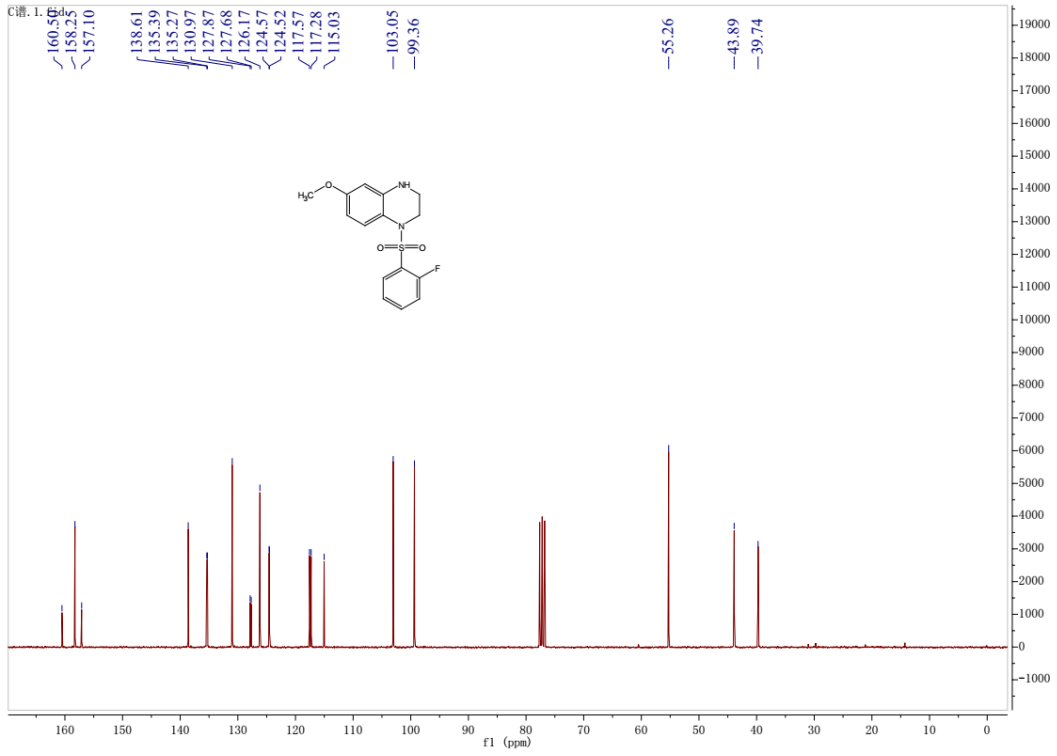

## HRMS

D:\DATA\20221205\11-18

12/05/22 10:55:25

I-18 #21-29 RT: 0.09-0.13 AV: 9 NL: 3.50E9  
T: FTMS + p ESI Full ms [105.0000-1500.0000]

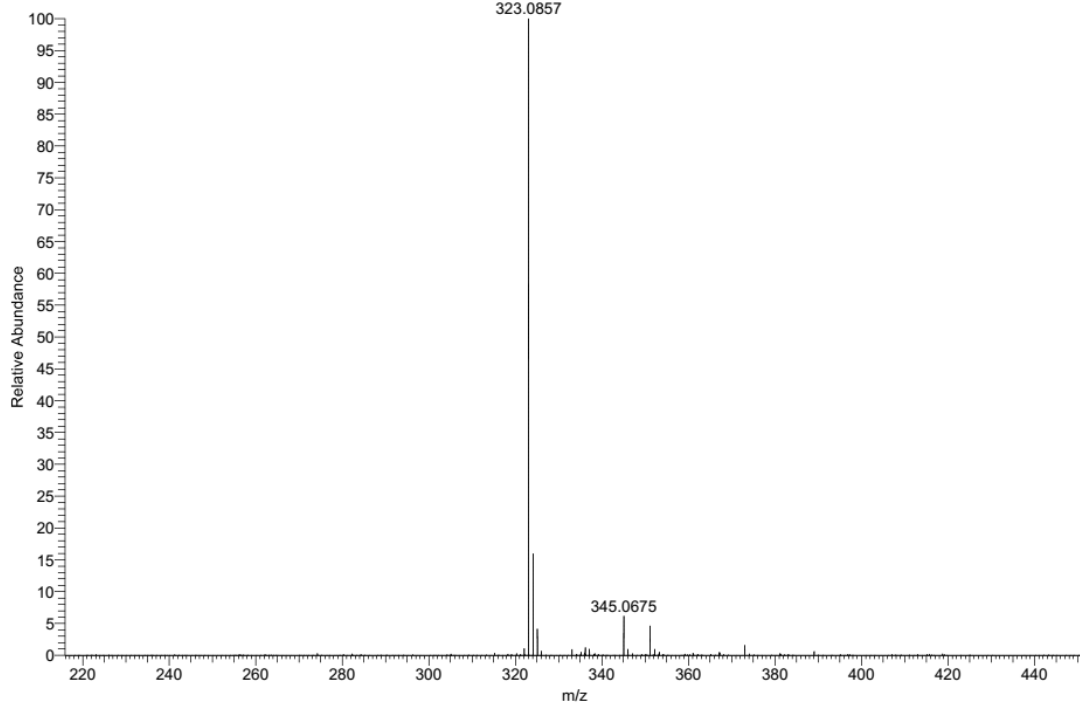

HPLC purity

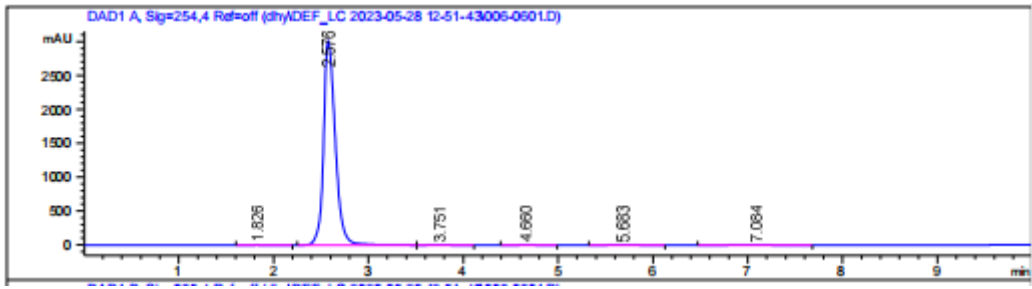

峰 #	保留时间 [min]	类型	峰宽 [min]	峰面积 [mAU*s]	峰高 [mAU]	峰面积 %
1	1.826	BB	0.1897	18.64995	1.57984	0.0716
2	2.576	BB	0.1324	2.58720e4	3006.13721	99.3715
3	3.751	BB	0.1760	17.49418	1.52353	0.0672
4	4.660	BB	0.2051	19.37649	1.45758	0.0744
5	5.683	BB	0.2755	54.87186	2.97003	0.2108
6	7.084	BB	0.4197	53.24213	1.64470	0.2045

## I-19

### <sup>1</sup>H-NMR

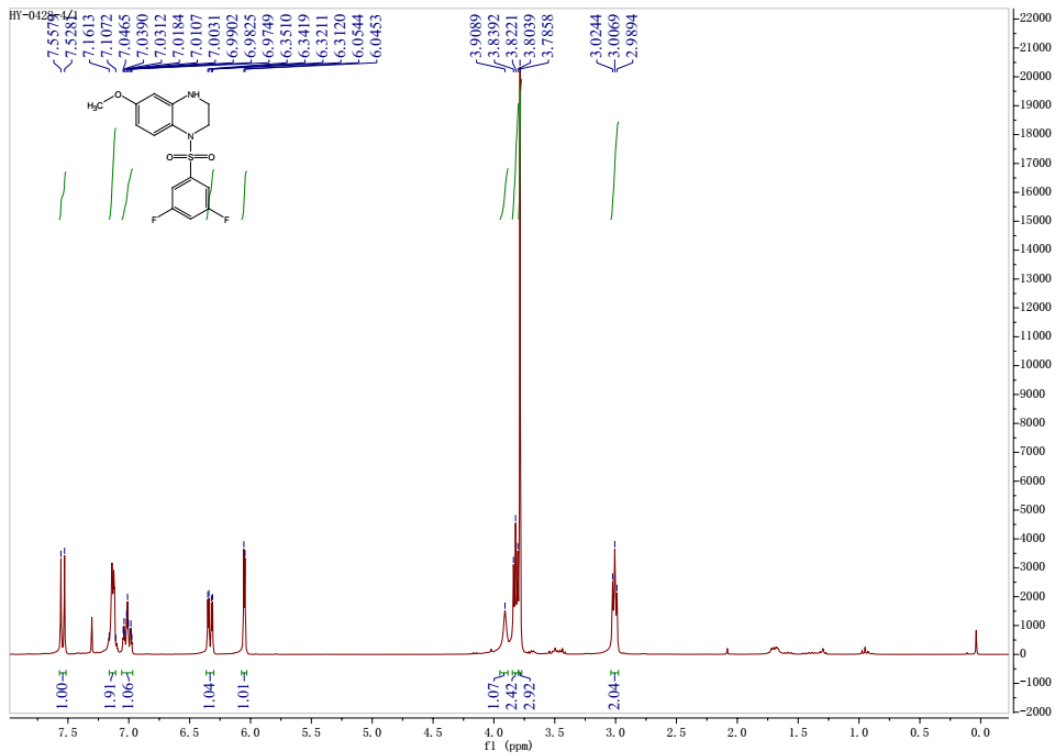

### <sup>13</sup>C-NMR

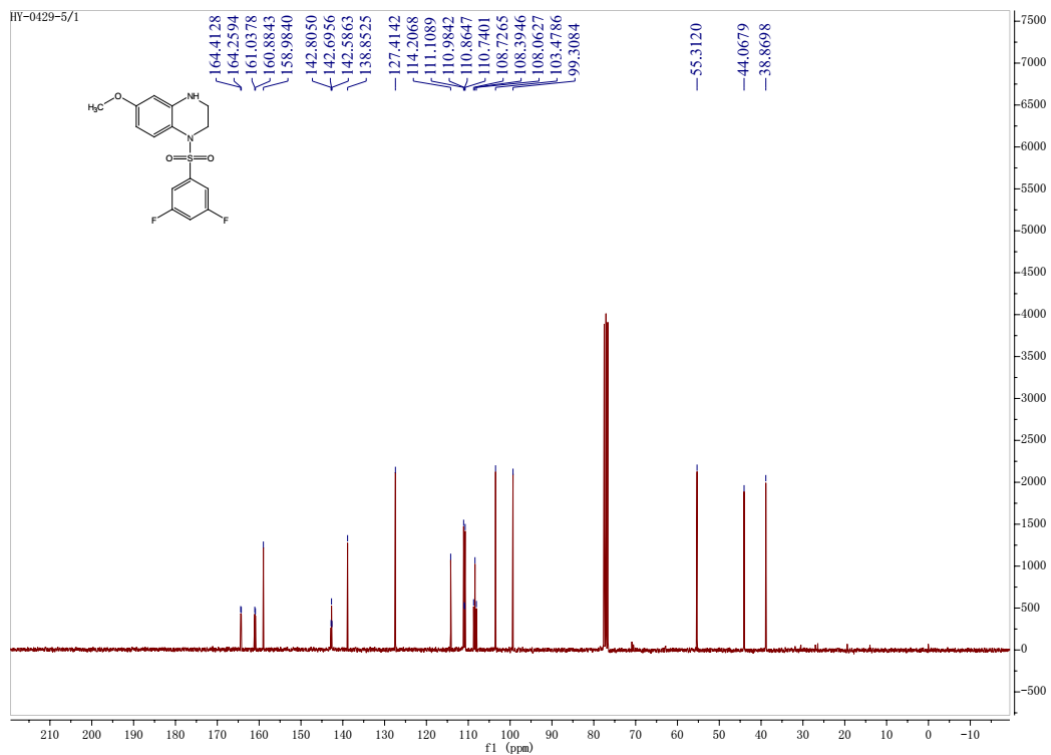

## HRMS

D:\DATA\2022120511\19

12/05/22 10:57:25

I-19 #20-26 RT: 0.09-0.11 AV: 7 NL: 3.67E9  
T: FTMS + p ESI Full ms [105.0000-1500.0000]

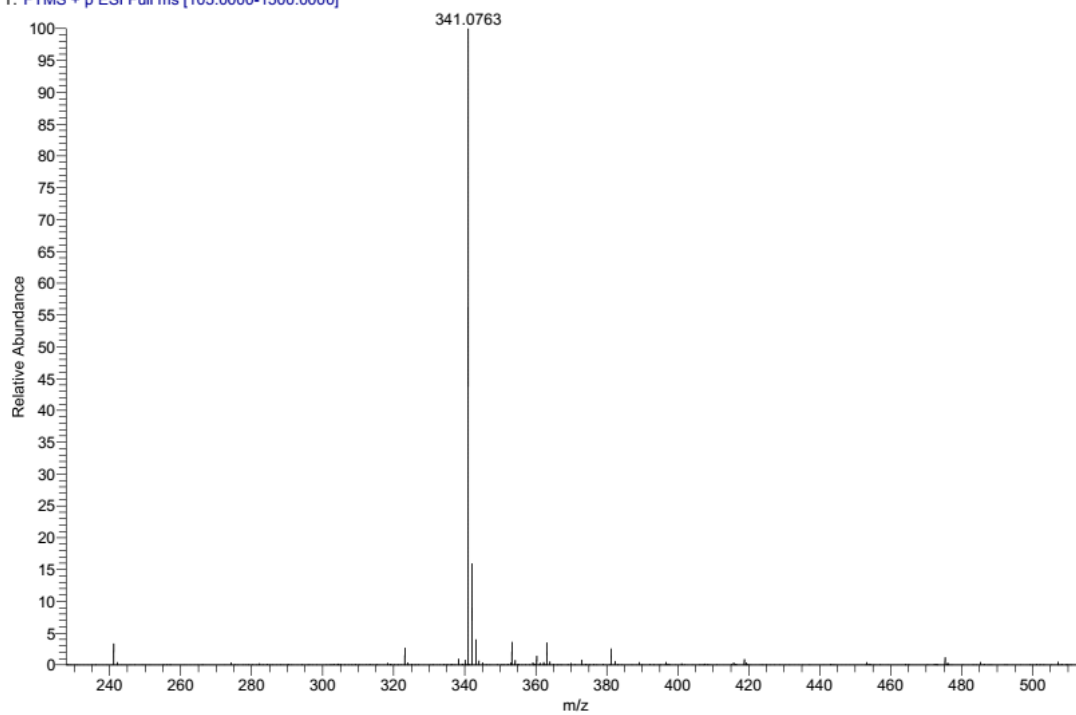

HPLC purity

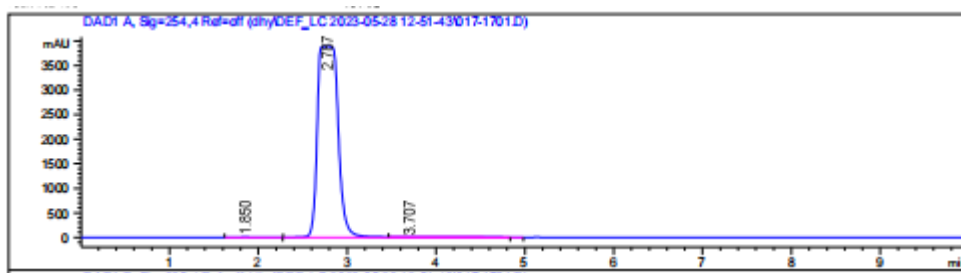

峰 #	保留时间 [min]	类型	峰宽 [min]	峰面积 [mAU*s]	峰高 [mAU]	峰面积 %
1	1.850	BB	0.1042	21.48151	2.84167	0.0344
2	2.787	BV R	0.2011	6.24416e4	3893.15405	99.8876
3	3.707	VB E	0.2580	48.80634	2.66085	0.0781

## I-20

### <sup>1</sup>H-NMR

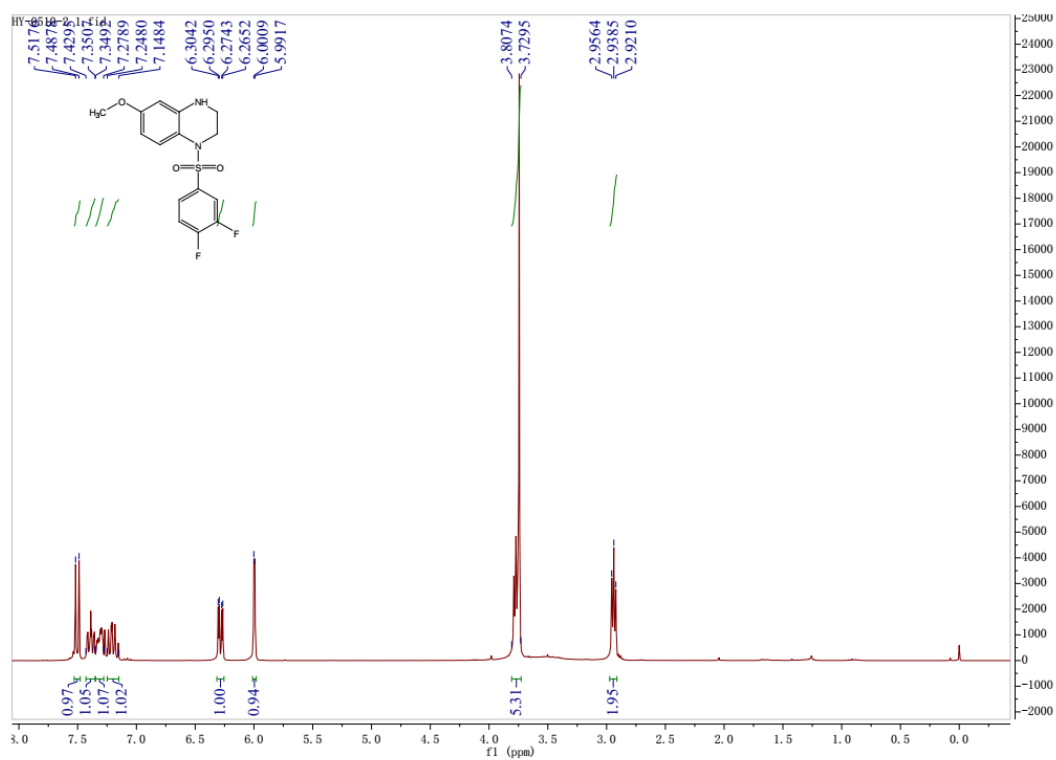

### <sup>13</sup>C-NMR

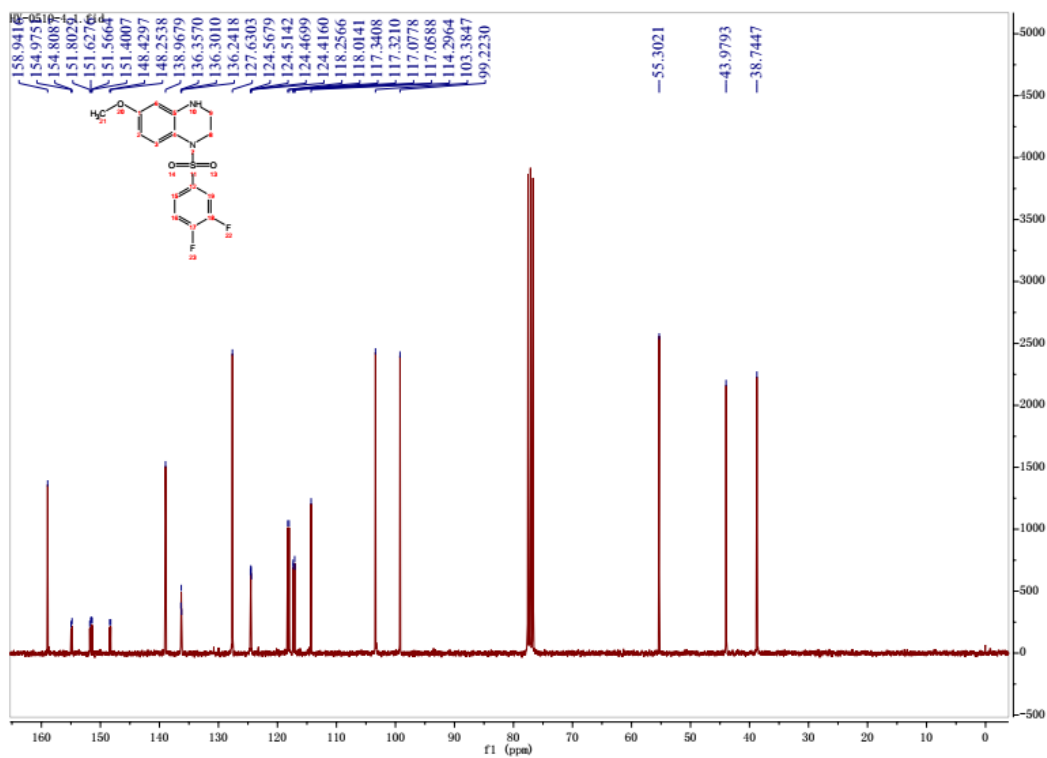

## HRMS

D:\DATA\2022120511\I-20

12/05/22 10:59:26

I-20 #21-26 RT: 0.09-0.11 AV: 6 NL: 2.97E9  
T: FTMS + p ESI Full ms [105.0000-1500.0000]

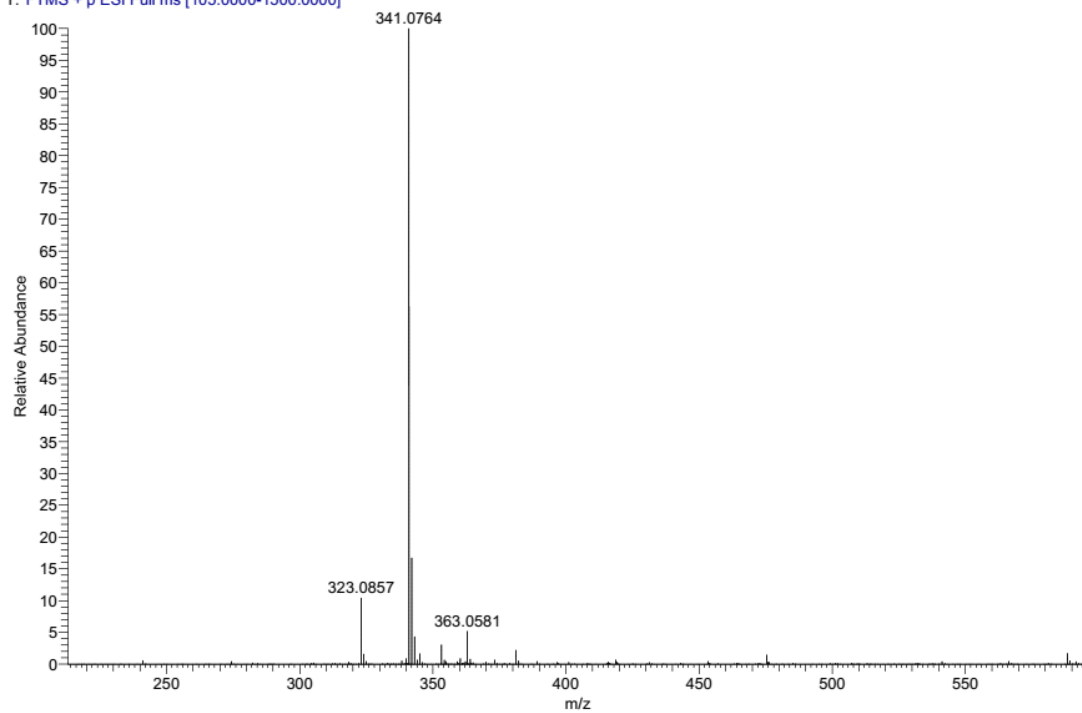

HPLC purity



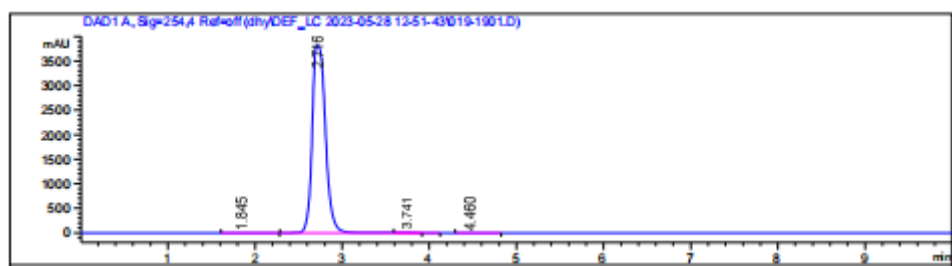

峰 #	保留时间 [min]	类型	峰宽 [min]	峰面积 [mAU*s]	峰高 [mAU]	峰面积 %
1	1.845	BB	0.1659	16.14899	1.29161	0.0398
2	2.716	BV R	0.1657	4.04873e4	3819.50977	99.9027
3	3.741	VB E	0.1507	10.80317	1.15950	0.0267
4	4.460	BB	0.1829	12.46189	1.06163	0.0307

## I-21

### <sup>1</sup>H-NMR

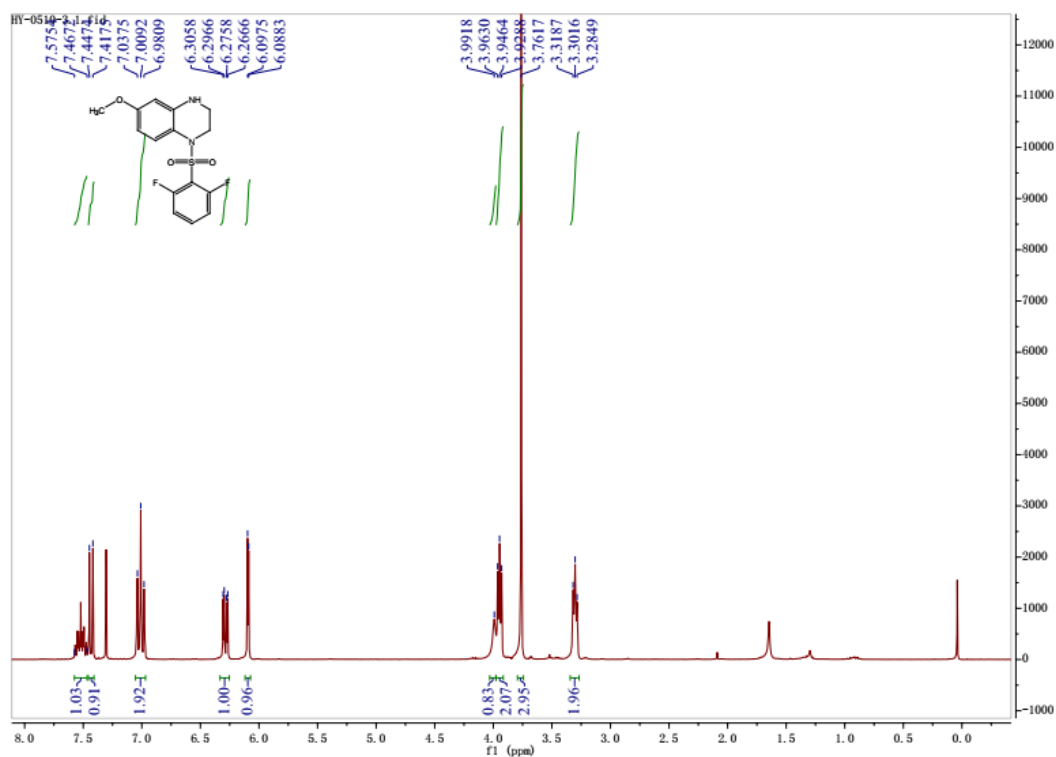

### <sup>13</sup>C-NMR

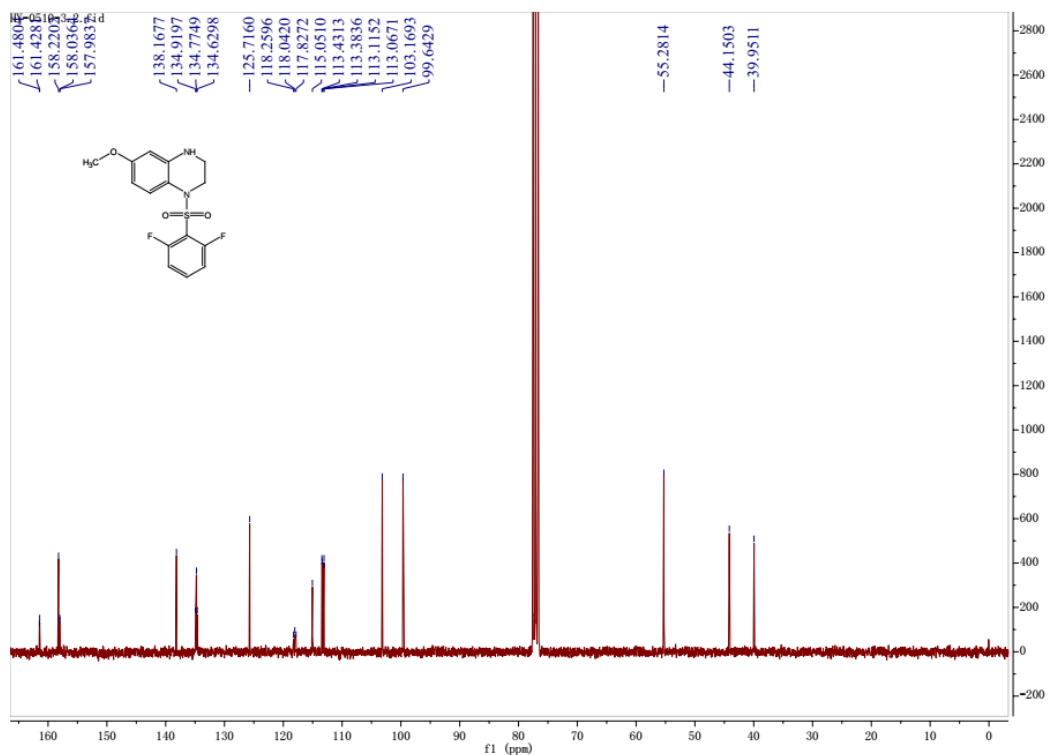

## HRMS

D:\DATA\202212051\W-21

12/05/22 11:01:27

I-21 #22-28 RT: 0.10-0.12 AV: 7 NL: 3.33E9

T: FTMS + p ESI Full ms [105.0000-1500.0000]

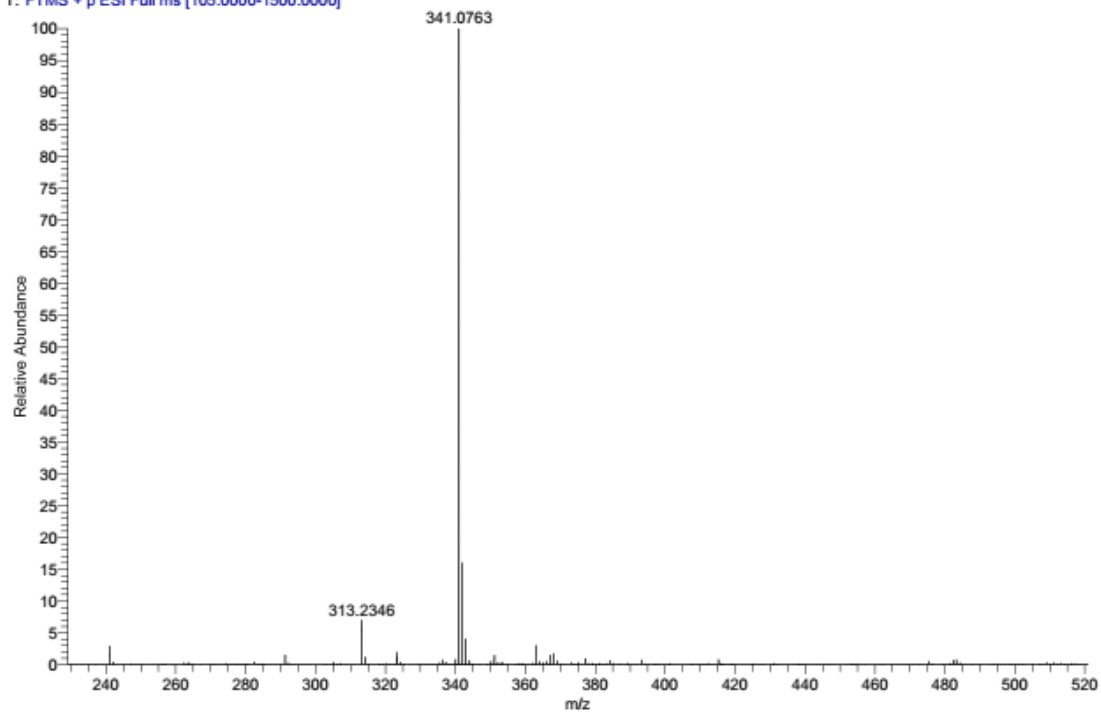

HPLC purity

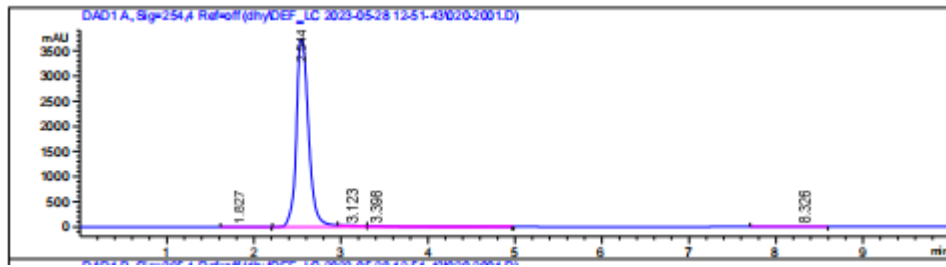

峰 #	保留时间 [min]	类型	峰宽 [min]	峰面积 [mAU*s]	峰高 [mAU]	峰面积 %
1	1.827	BB	0.1682	20.95062	1.62690	0.0558
2	2.544	BV R	0.1514	3.69006e4	3730.16089	98.3249
3	3.123	VV E	0.2078	142.99910	9.60058	0.3810
4	3.398	VB E	0.3223	429.64246	17.38570	1.1448
5	8.326	BB	0.3005	35.06787	1.75982	0.0934

## I-22

### <sup>1</sup>H-NMR

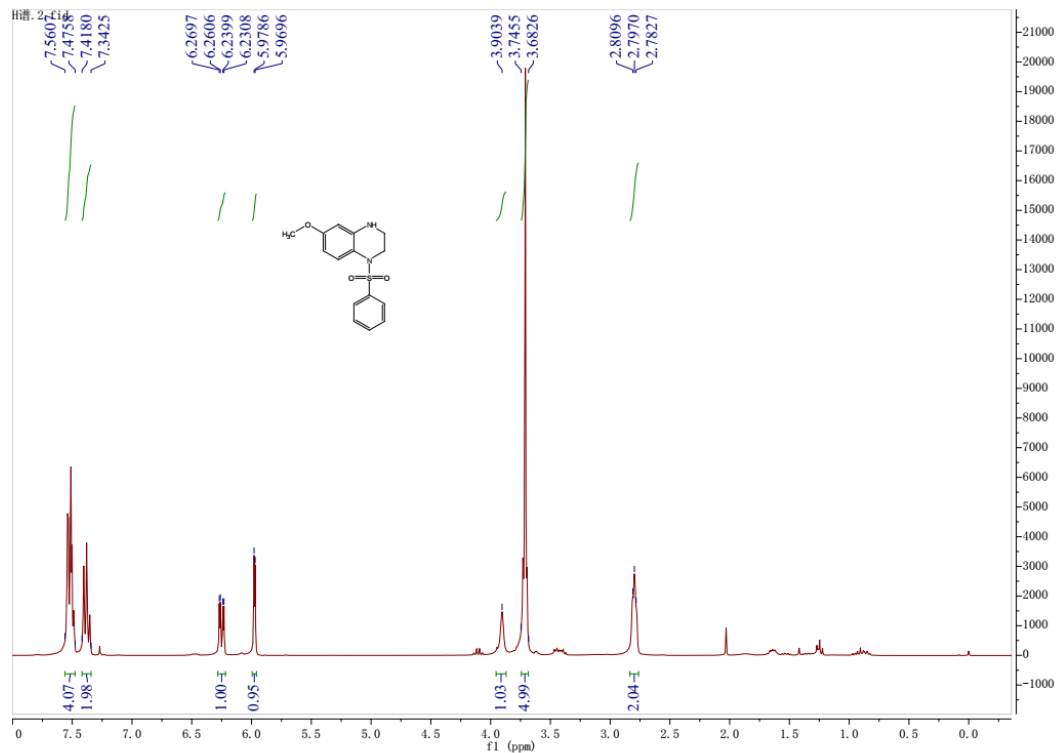

### <sup>13</sup>C-NMR

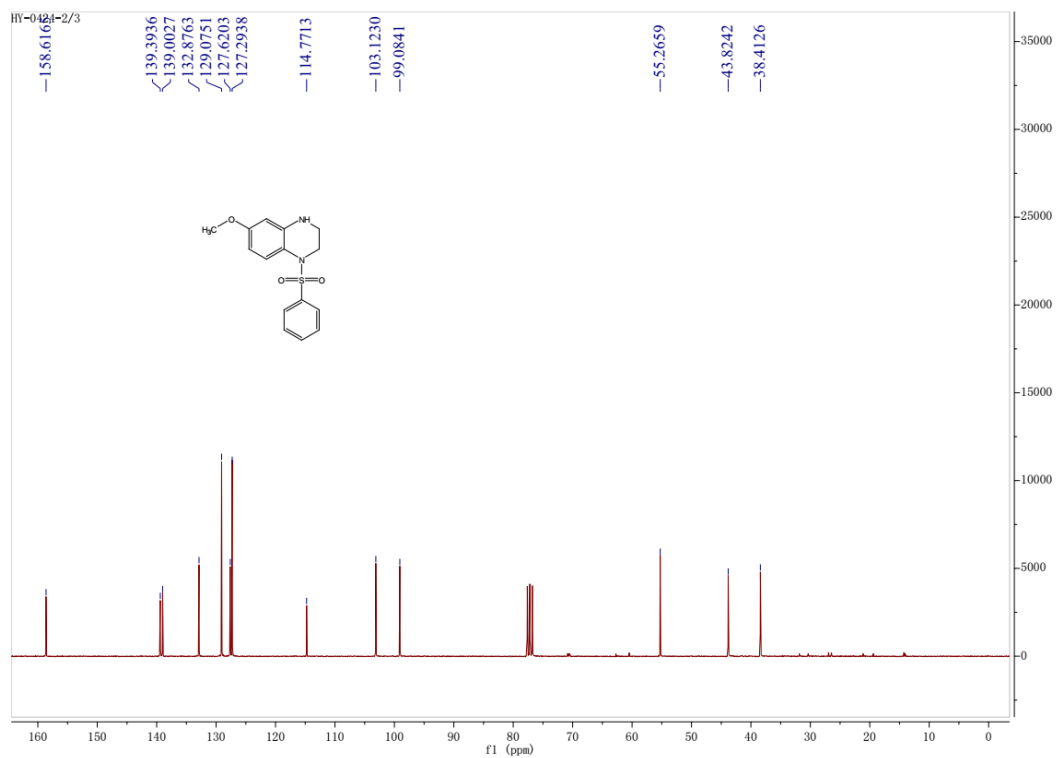

## HRMS

D:\DATA\20221205\14-22

12/05/22 11:03:27

L-22 #24-30 RT: 0.10-0.13 AV: 7 NL: 2.31E9

T: FTMS + p ESI Full ms [105.0000-1500.0000]

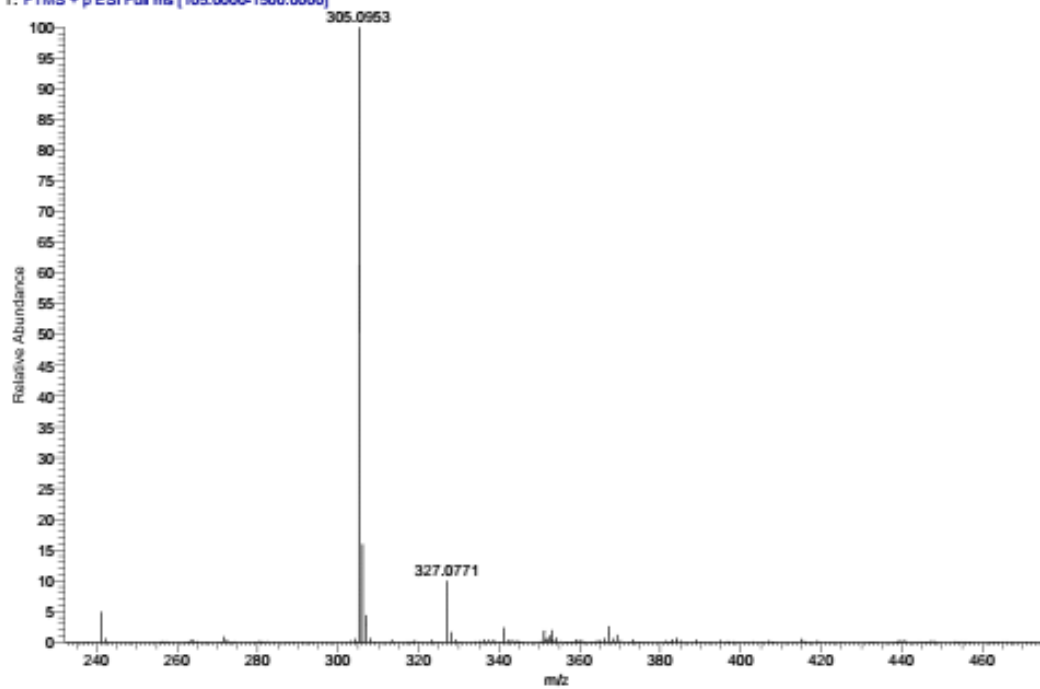

HPLC purity

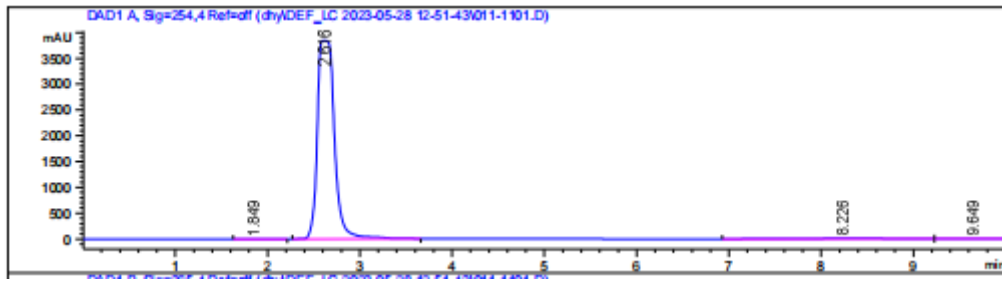

峰 #	保留时间 [min]	类型	峰宽 [min]	峰面积 [mAU*s]	峰高 [mAU]	峰面积 %
1	1.849	BB	0.1257	14.46094	1.53729	0.0288
2	2.616	BB	0.2024	4.95036e4	3839.62695	98.6978
3	8.226	BB	0.6719	592.69482	11.26432	1.1817
4	9.649	BBA	0.4046	45.97319	1.85833	0.0917

## I-23

### <sup>1</sup>H-NMR

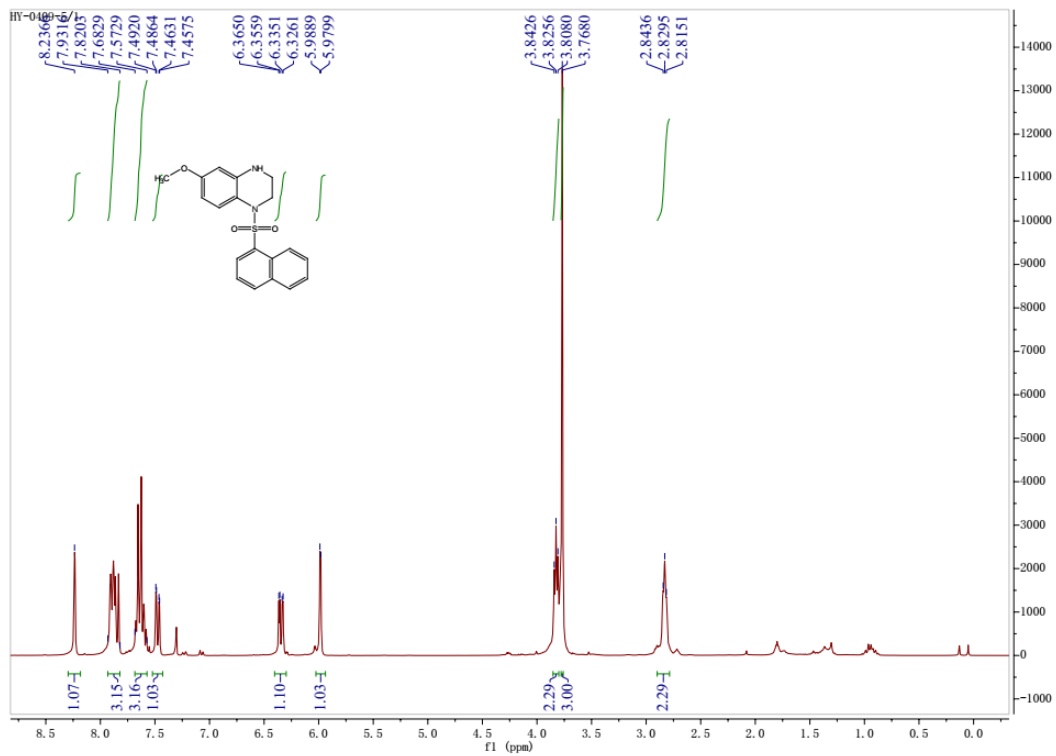

### <sup>13</sup>C-NMR

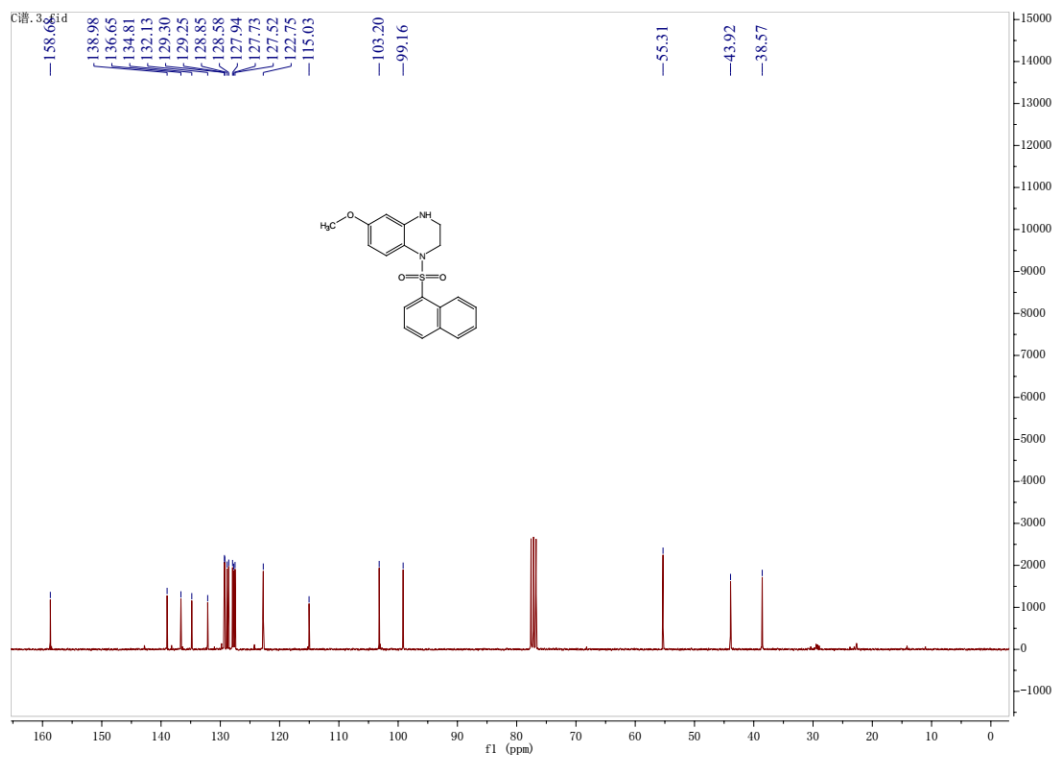

## HRMS

D:\DATA\20221209\I-23

12/09/22 11:08:49

I-23 #19-25 RT: 0.08-0.11 AV: 7 NL: 8.15E8  
T: FTMS + p ESI Full ms [105.0000-1500.0000]

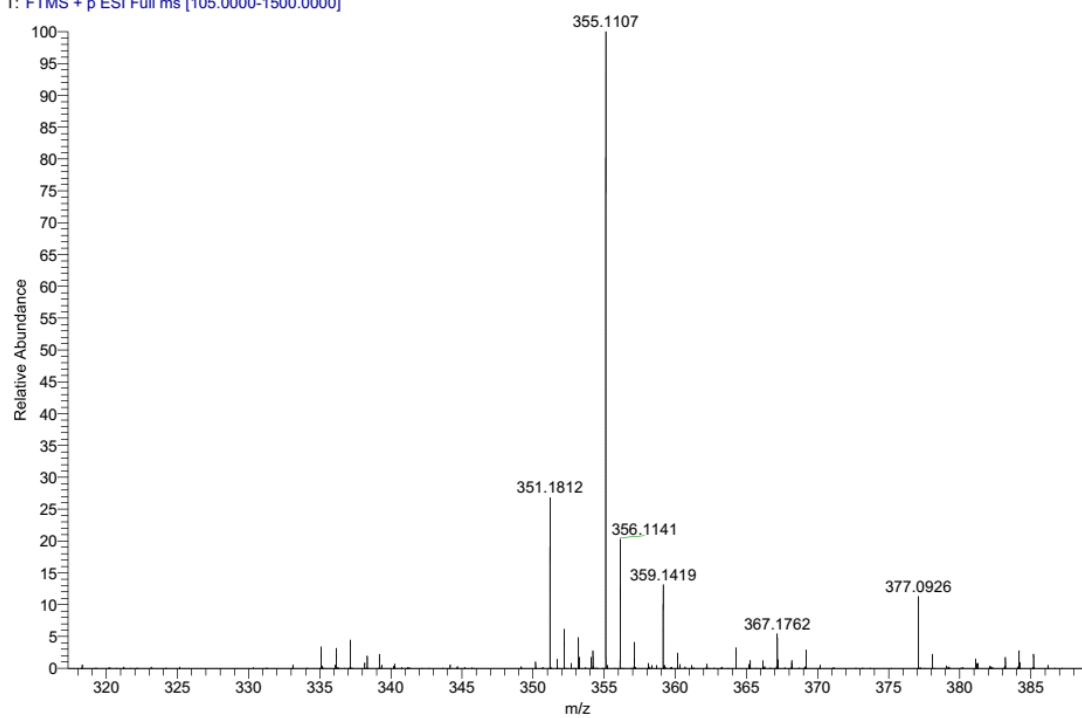

HPLC purity

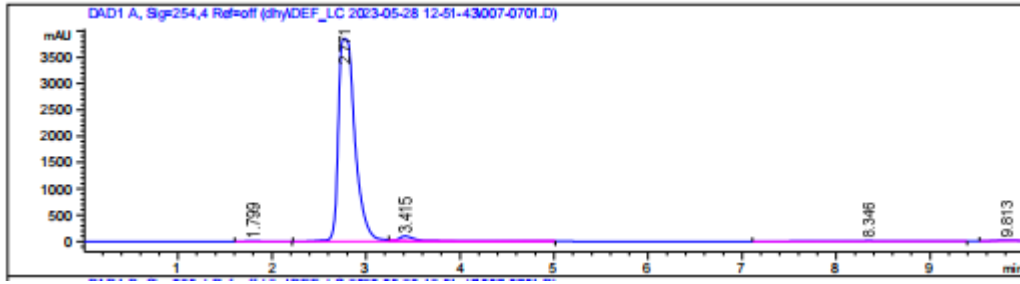

峰 #	保留时间 [min]	类型	峰宽 [min]	峰面积 [mAU*s]	峰高 [mAU]	峰面积 %
1	1.799	BB	0.1655	42.54476	3.95602	0.0862
2	2.771	BV R	0.1882	4.75982e4	3851.61743	96.4098
3	3.415	VB E	0.1895	1162.18054	89.48328	2.3540
4	8.346	BB	0.6051	376.77512	8.09414	0.7632
5	9.813	BBA	0.2460	190.98544	13.10363	0.3868

## I-24

### <sup>1</sup>H-NMR

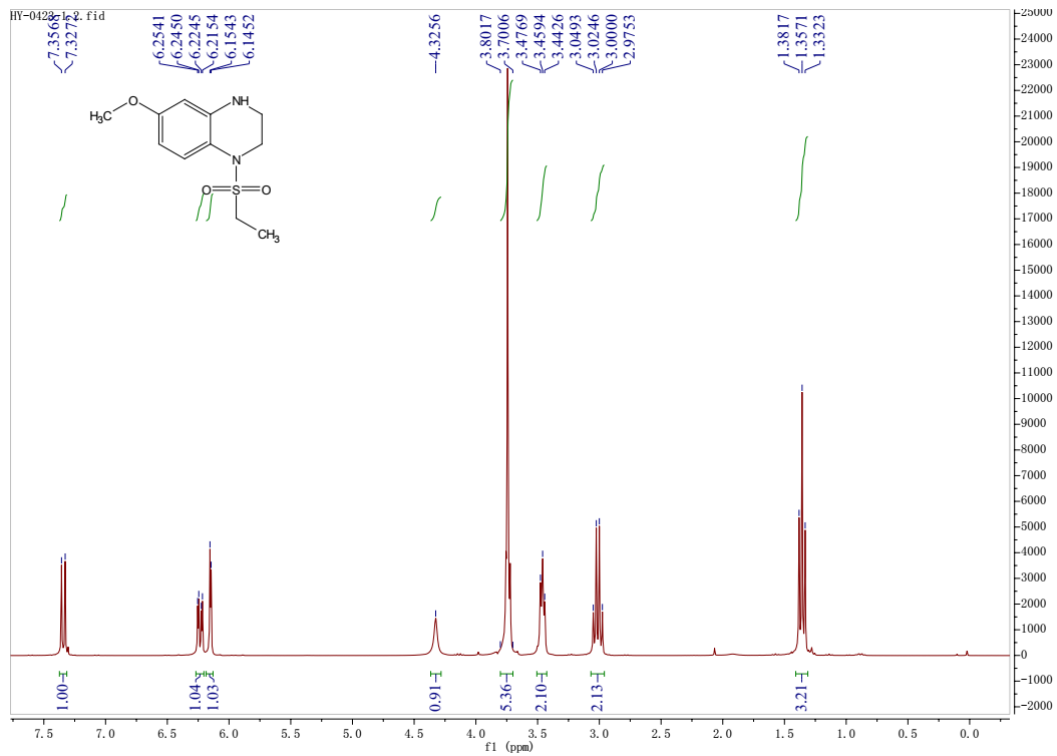

### <sup>13</sup>C-NMR

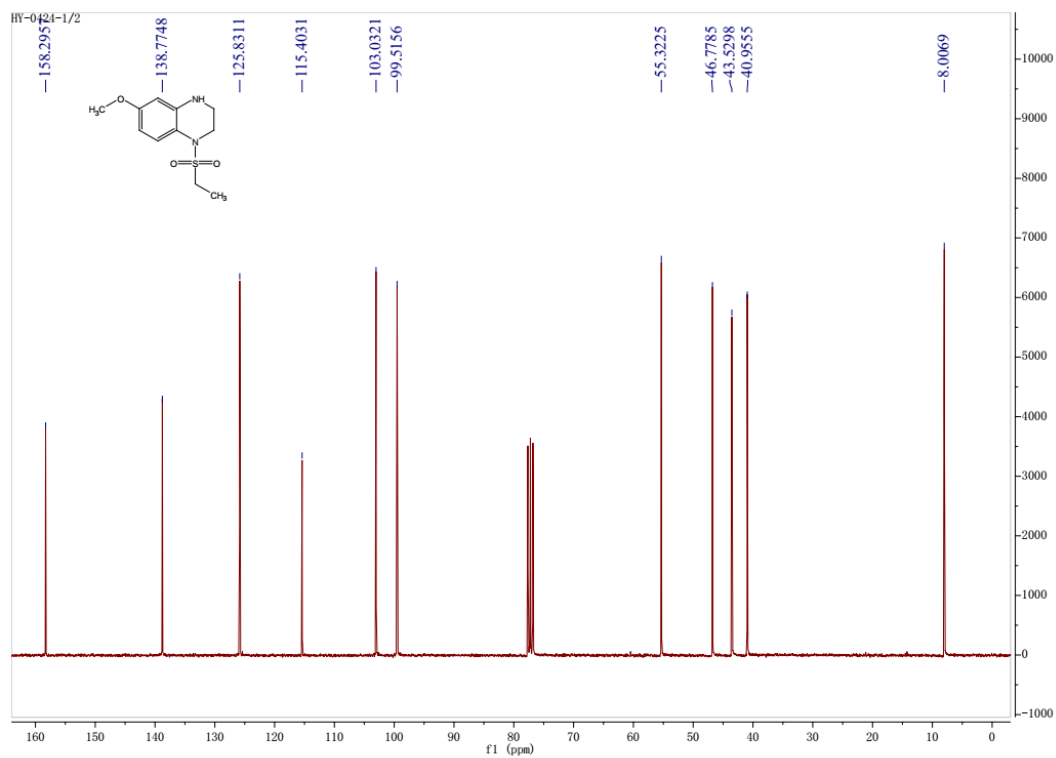

## HRMS

D:\DATA\20221205\1\I-24

12/05/22 11:07:29

I-24 #21-27 RT: 0.09-0.12 AV: 7 NL: 6.52E9  
T: FTMS + p ESI Full ms [105.0000-1500.0000]

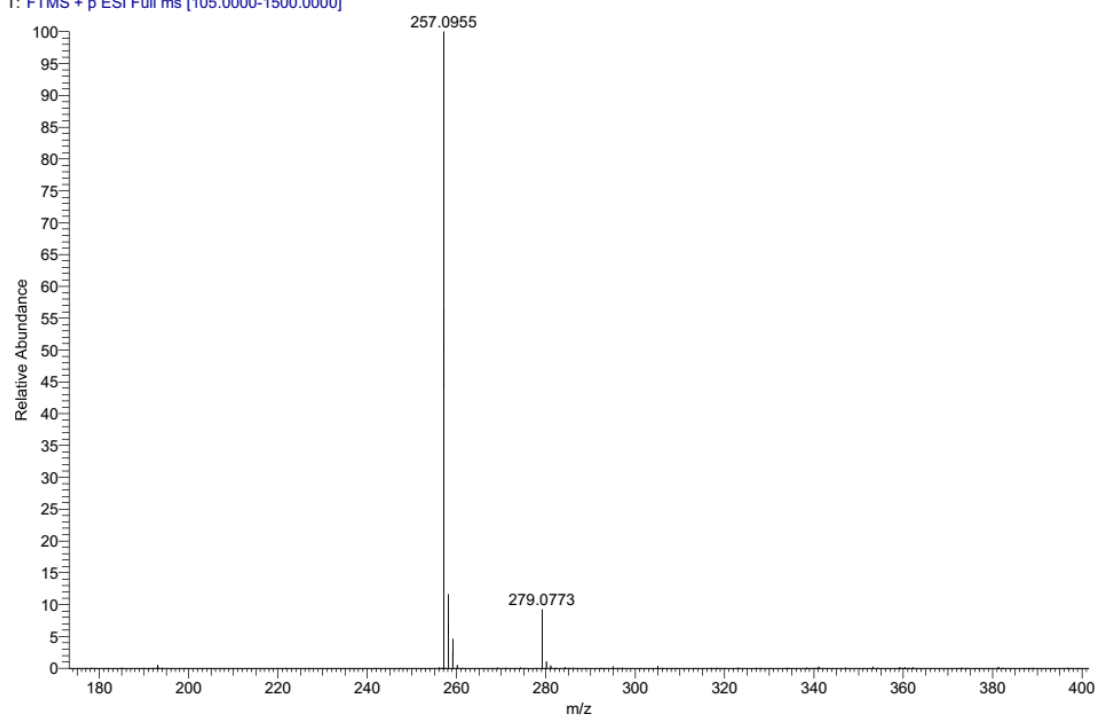

HPLC purity



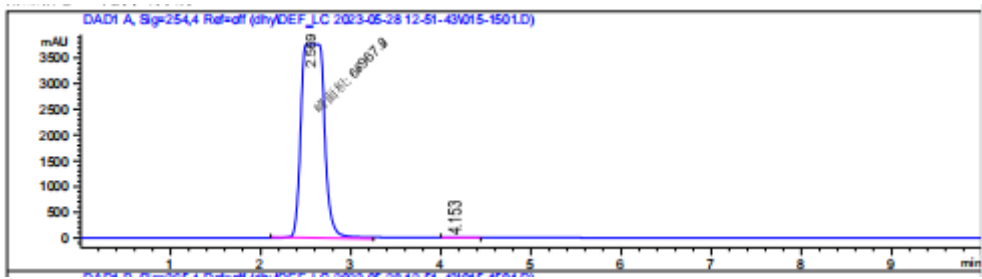

峰 #	保留时间 [min]	类型	峰宽 [min]	峰面积 [mAU*s]	峰高 [mAU]	峰面积 %
1	2.569	MM	0.2961	6.69678e4	3769.74097	99.9377
2	4.153	BB	0.1745	41.74950	3.85147	0.0623

I-25

<sup>1</sup>H-NMR

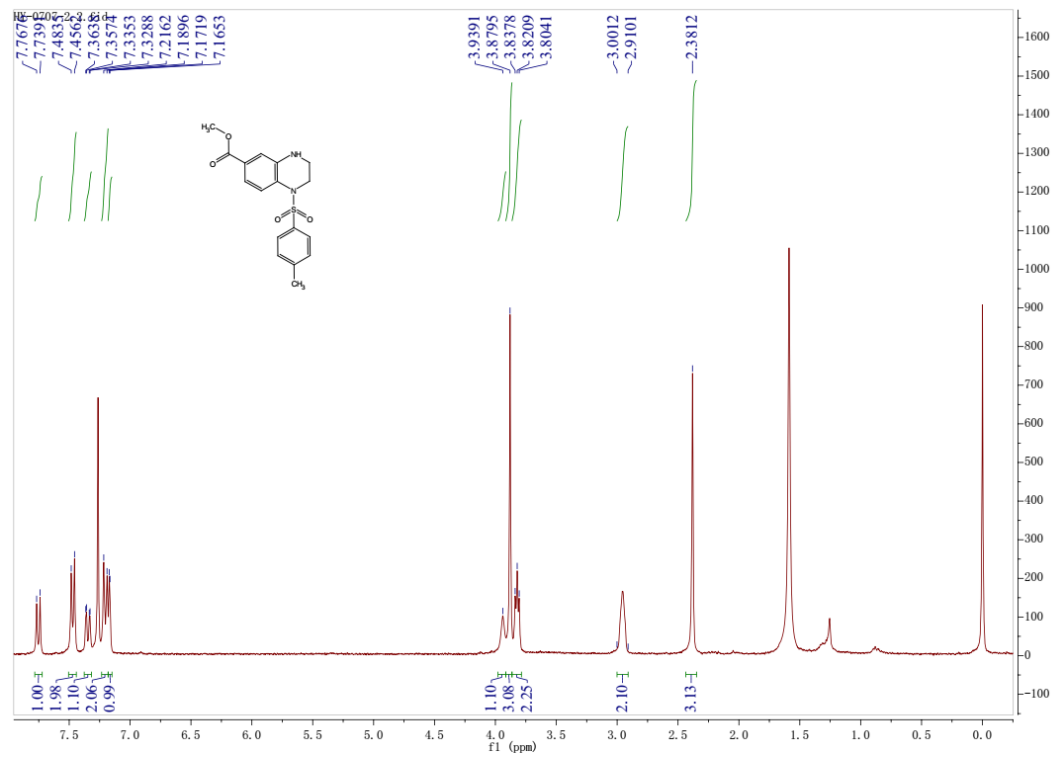

<sup>13</sup>C-NMR

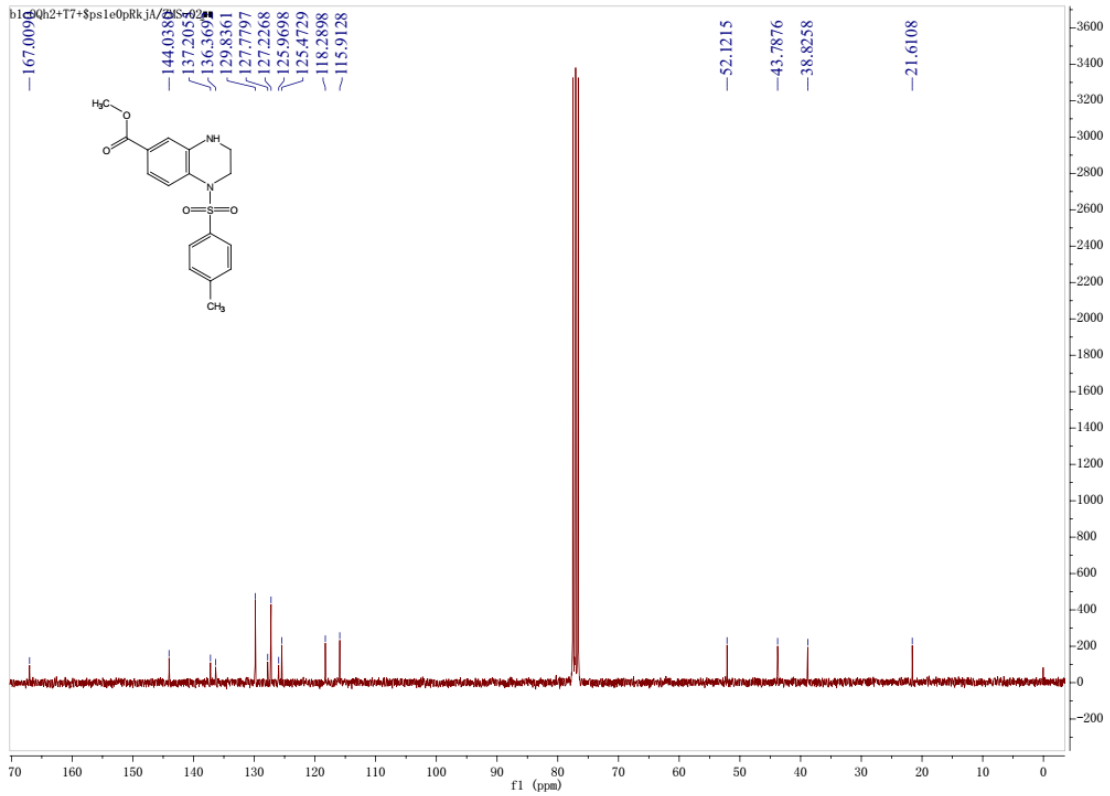

## HRMS

D:\DATA\20221209\I-25

12/09/22 11:10:50

I-25 #19-25 RT: 0.08-0.11 AV: 7 NL: 4.50E8  
T: FTMS + p ESI Full ms [105.0000-1500.0000]

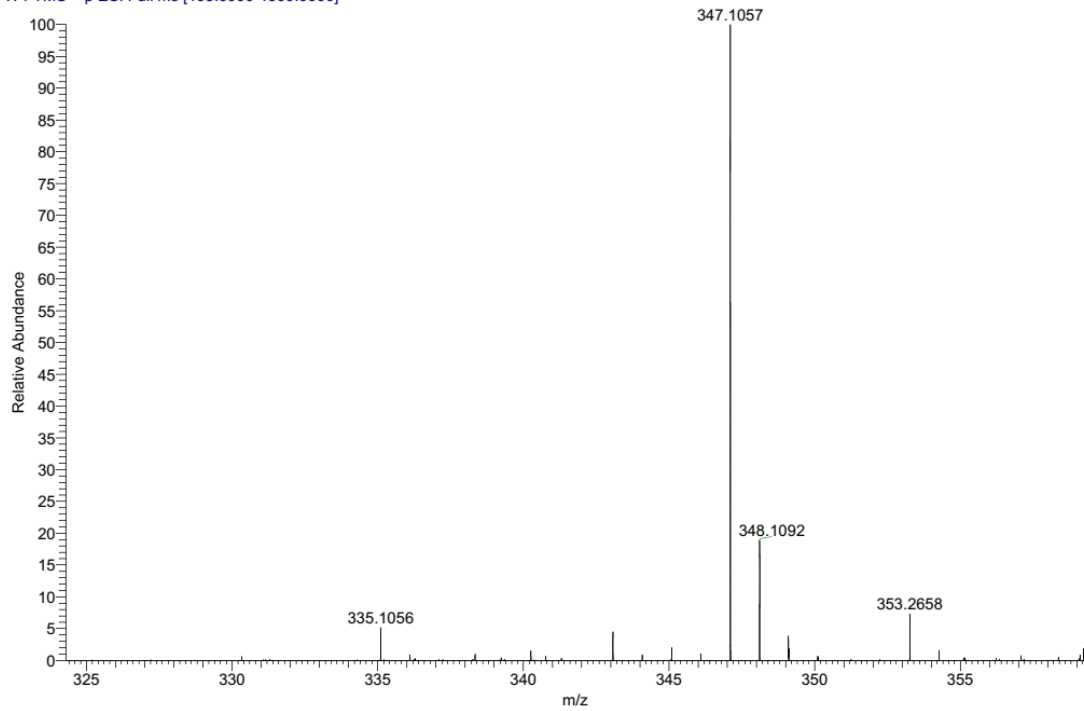

HPLC purity

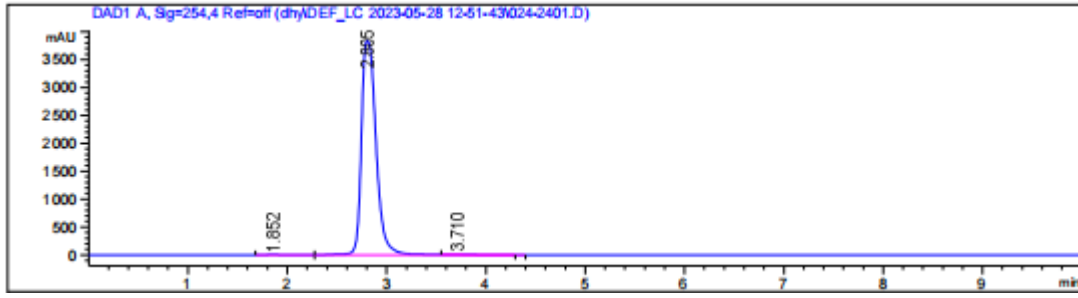

峰 #	保留时间 [min]	类型	峰宽 [min]	峰面积 [mAU*s]	峰高 [mAU]	峰面积 %
1	1.852	BB	0.0862	38.39258	6.38451	0.0977
2	2.805	BV R	0.1593	3.92300e4	3837.58911	99.8214
3	3.710	VB E	0.2116	31.80025	2.13689	0.0809

## I-26

### <sup>1</sup>H-NMR

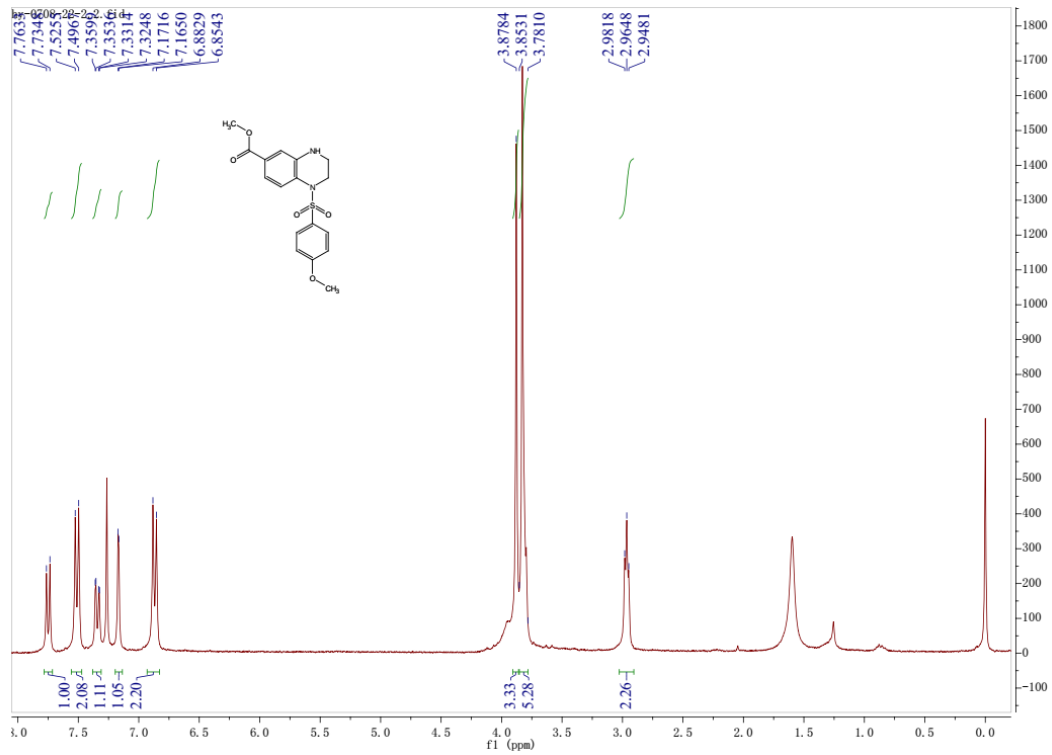

### <sup>13</sup>C-NMR

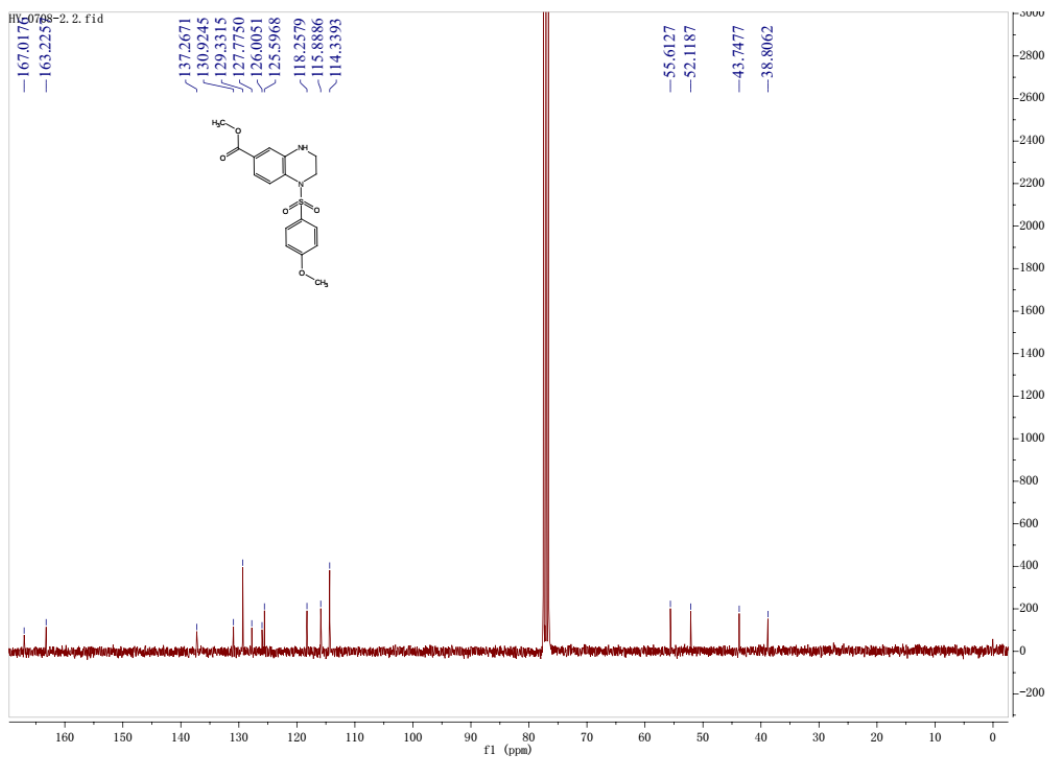

## HRMS

D:\DATA\20221209\I-26

12/09/22 11:12:50

I-26 #20-25 RT: 0.09-0.11 AV: 6 NL: 3.11E8  
T: FTMS + p ESI Full ms [105.0000-1500.0000]

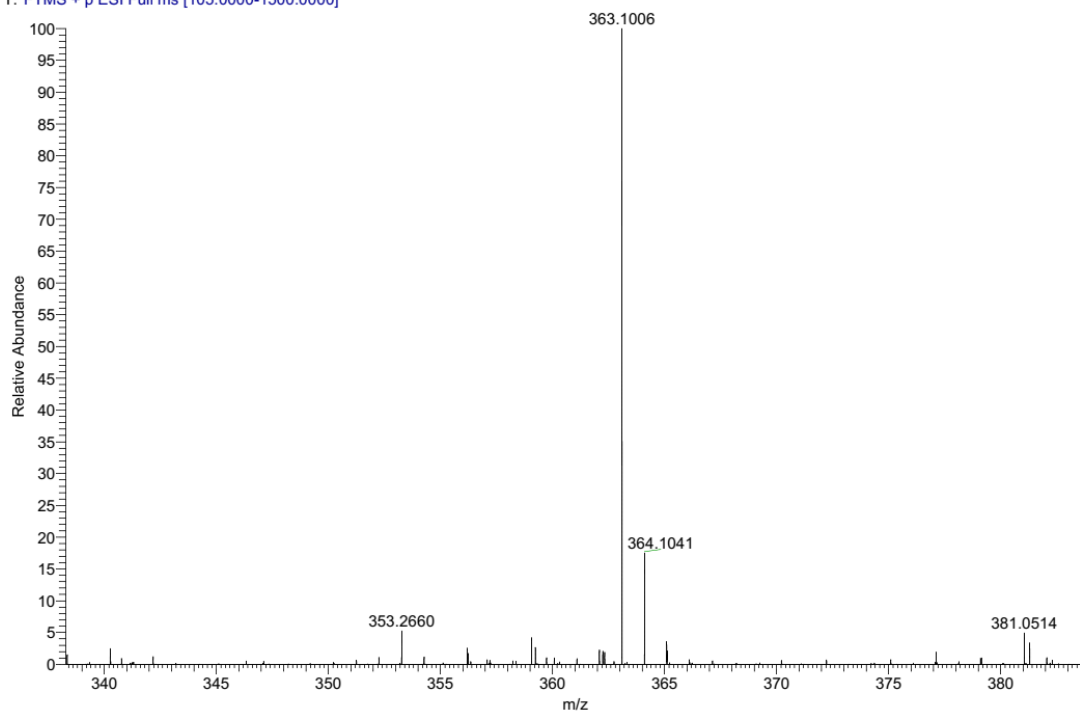

HPLC purity

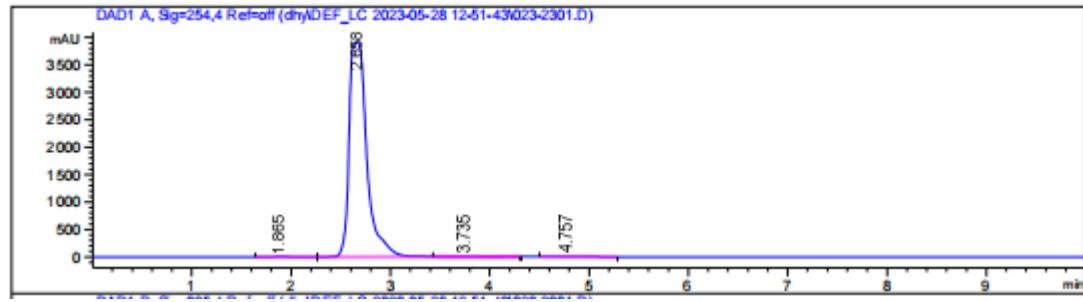

峰 #	保留时间 [min]	类型	峰宽 [min]	峰面积 [mAU*s]	峰高 [mAU]	峰面积 %
1	1.865	BV	0.1677	30.02051	2.30833	0.0615
2	2.658	VV R	0.1915	4.86709e4	3902.44629	99.7257
3	3.735	VB E	0.2801	79.69418	3.65877	0.1633
4	4.757	BB	0.2349	24.16605	1.41780	0.0495