

Supporting online information for

Proton-assisted activation of a Mn^{III}-OOH for aromatic C-H hydroxylation through a putative [Mn^V=O] species

Sikha Gupta,^a Parkhi Sharma,^a Khyati Jain,^a Bittu Chandra,^b Sharath Chandra Mallojjala,^{c,*} and Apparao Draksharapu^{a,*}

^a Department of Chemistry, Indian Institute of Technology Kanpur, Kanpur-208016 (India)

Email: appud@iitk.ac.in

^b Department of Chemistry, University of Minnesota, Minneapolis, Minnesota 55455, United States.

^c Department of Chemistry, Binghamton University, Binghamton, New York 13902, United States.

sharathc@binghamton.edu

Materials and methods:

All the commercially available chemicals used in the study were used as purchased. Hydrogen peroxide was purchased from TCI Chemicals, and triethyl amine was acquired from Alfa Aesar. Mn^{II}(H₂O)₆(ClO₄)₂ from Sigma Aldrich and HPLC grade solvents (MeCN, MeOH, and H₂O) were availed from Thomas Baker.

Caution! Perchlorate salts of metal complexes containing organic ligands are potentially explosive. These compounds should be prepared in small quantities and handled with proper safety precautions.

Instrumentation:

Agilent 8453 diode-array spectrophotometer was used to record UV/Vis absorption spectra. The -40 °C temperature was maintained with a cryostat from Unisoku Scientific Instruments. 1 cm quartz cells ($\lambda = 190$ -1100 nm range) were used to monitor reaction kinetics on the UV/Vis spectrophotometer. ESI-MS was performed using Agilent 6546 LC/Q-TOF under positive ion mode. Resonance Raman spectra were obtained at 405 nm excitation wavelength (40 mW, Cobolt lasers, HÜBNER Photonics) using Kymera 328i motorized Czerny-Turner Spectrograph (Andor Technology) equipped with a DU 420A-BEX2-DD camera (iDus 420 CCD, Andor Technology). The CCD camera was cooled to -80 °C. The spectral slit width of the instrument was set to 100 μ m. The spectral calibration was performed using a 1:1 MeCN: toluene (v/v) solvent mixture. NMR spectra were recorded on a Bruker 400 MHz spectrometer at 233 K. The X-band electron paramagnetic resonance (EPR) was measured on a JES-FA200 ESR spectrometer at 77 K in acetonitrile solution. EPR parameters : [frequency, 9136 MHz; power, 0.995 mW; field center, 490.0 mT, width, ± 500.00 Mt; sweep time, 30.0 s; modulation frequency, 100.00 kHz, width, 1 mT; amplitude, 1 mT; and time constant, 0.03 s].

The reaction mixture was injected (10 μ L) in HPLC system (Agilent 1260 infinity machine model) attached with a ZORBAX SB-C-18 reverse phase column (150 \times 4.6 mm, 5 μ m) and DAD detector. Individual purity of the sample was analyzed prior to reactivity studies using HPLC experiments with the method described below: A gradient mixture of water and acetonitrile possessing 0.1% trifluoroacetic acid (pre-degassed by applying vacuum and ultrasonication) was used as the mobile phase. Method: 0 min to 15 min, 0.5 mL per min flow rate. For the oxidation reaction of xanthene, the condition given in the table below was used.

Time (minutes)	Water (0.1% trifluoroacetic acid)	Acetonitrile (0.1% trifluoroacetic acid)
0.00	70.00	30.00
5.00	70.00	30.00
5.10	40.00	60.00
8.00	40.00	60.00
8.10	10.00	90.00
12.00	10.00	90.00
12.10	70.00	30.00
15.00	70.00	30.00

Method of detecting formaldehyde in the solution:

The presence of formaldehyde in the solution is detected using the Hantzsch reaction.¹ The reaction between acetylacetone, ammonia, and formaldehyde at pH 6 results in a yellow-colored species due to the formation of diacetyl-dihydro-lutidine at room temperature. The yellow species gives a prominent band at 412 nm in the UV/Vis spectrum.¹

The reagent solution is prepared by mixing of NH₄OAc (15 g, 0.19 mol), acetic acid (0.3 mL, 5.4 mol), and acetylacetone (0.2 mL, 1.9 mol) in 100 mL water.² Addition of reagent solution to the solution of **3A** in MeOH, depicted a band at 412 nm, confirming the presence of formaldehyde in the solution.

Characterization of [(BnTPEN)Mn^{III}-(OO)]⁺ (**2**):

According to the reported literature, the suitable way of generating Mn^{III}-OOH is via the protonation of Mn^{III}-(OO) species.³ Hence, we first tried to synthesize [(BnTPEN)Mn^{III}-(OO)]⁺ species. When 10 eq. of H₂O₂ and 2 eq. of triethyl amine were added to a solution of **1** in MeOH, a blue-colored species (**2**) with an absorption maximum at 600 nm ($\epsilon_{600\text{ nm}} = 240\text{ M}^{-1}\text{cm}^{-1}$), and a shoulder at 380 nm is observed in the UV/Vis spectrum (Fig. 1 and S1). [H₂O₂] dependent studies show that the maximum yield of **2** requires 10 eq. of H₂O₂ and 2 eq. Et₃N (Fig. S2). A similar absorption spectrum was reported for [(MeTPEN)Mn^{III}-(OO)]⁺ in MeCN at -25 °C.⁴ ESI-MS studies on the formed species **2** revealed a signal at $m/z = 510.17$ with the formulation of [(BnTPEN)Mn^{III}O₂]⁺, confirming its presence in the solution (Fig. S3). The perpendicular mode EPR spectrum of species **2** was observed to be silent (Fig. S4). This silent characteristic of the EPR spectrum of **2** confirms the oxidation state of Mn to be +3. The NMR studies revealed the paramagnetic shifted signals in the range of -50 to 100 ppm further validating the +3 oxidation state (*i.e.*, $S = 2$ system) of **2** (Fig. S5).⁵ Based on the similarities in the UV/Vis spectrum of [(MeTPEN)Mn^{III}-(OO)]⁺ along with ESI-MS, paramagnetic NMR, and EPR analysis, we assigned blue-colored 600 nm absorbing species in the present work to be a [(BnTPEN)Mn^{III}-(OO)]⁺ (**2**) species.

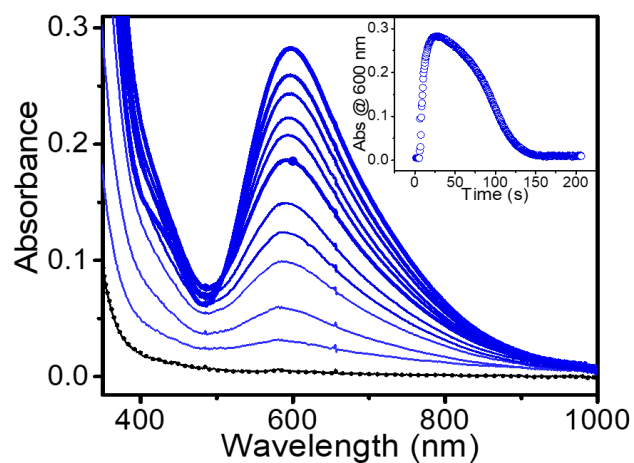

Figure S1: UV/Vis absorption spectral changes showing the formation of **2** (blue) by the reaction of **1** (black) with 10 eq. of H_2O_2 and 2 eq. of Et_3N in MeOH at room temperature. The inset shows the change in absorbance at 600 nm with time.

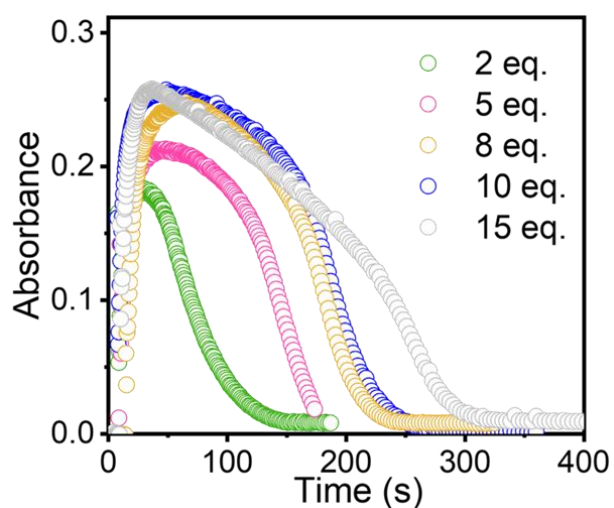

Figure S2: Absorbance vs time plot monitoring the formation and decay of 600 nm (**2**) species with different equivalents (2-15 eq.) of hydrogen peroxide and 2 eq. of Et_3N in MeOH at room temperature.

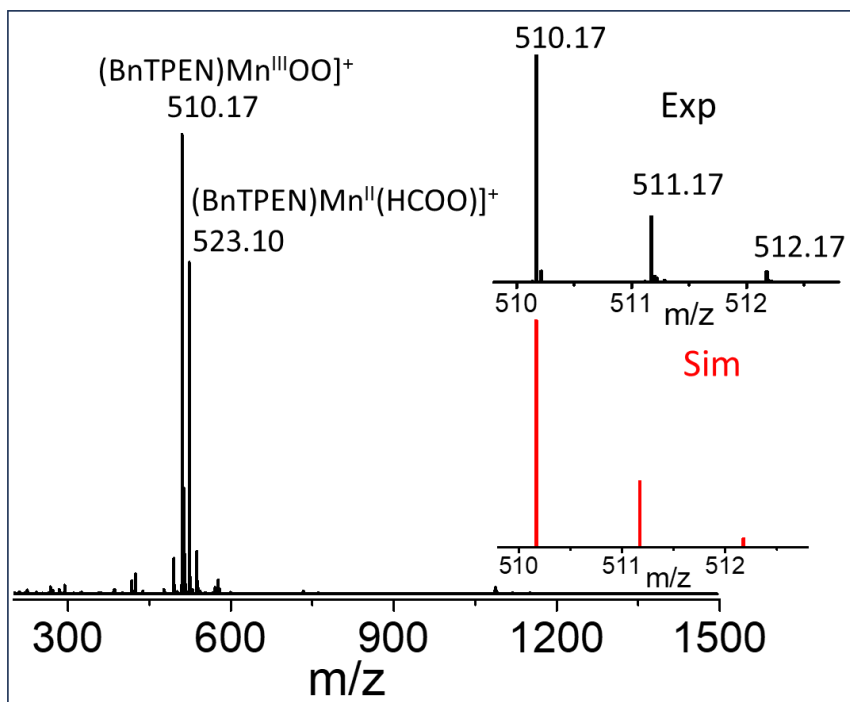

Figure S3: ESI-MS data of **2**, generated by the reaction of **1** with 10 eq. of H_2O_2 and 2 eq. of Et_3N in MeOH at room temperature. Note: The observation of a signal at m/z 523.10 for $[(\text{BnTPEN})\text{Mn}(\text{II})(\text{HCOO})]^+$ alongside **2** likely arises from the ESI-MS conditions employed. Formate has been utilized as an ion to facilitate the acquisition of ESI-MS data.

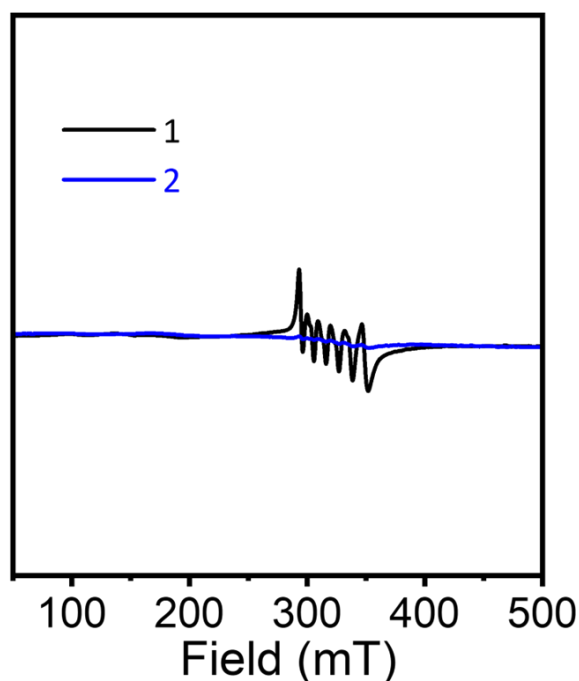

Figure S4: Perpendicular mode EPR spectra of **1** (black) and **2** (blue) in MeOH at 77 K. *Conditions to prepare 2:* 2 mM **1** in MeOH + 2 eq. Et_3N + 10 eq. H_2O_2 at room temperature.

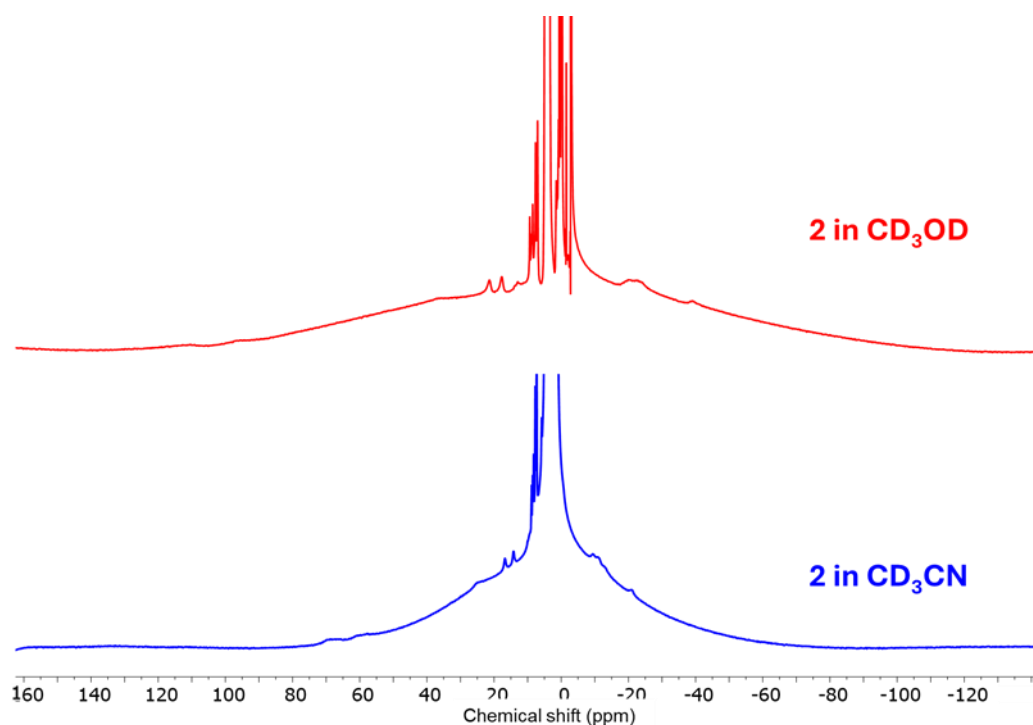

Figure S5: ^1H NMR (400 MHz) spectra of **2** in CD_3CN (blue trace) and in CD_3OD (red trace) at -40 °C. Conditions to prepare **2**: 4 mM **1** in $\text{CD}_3\text{OD}/\text{CD}_3\text{CN}$ + 2 eq. Et_3N + 10 eq. H_2O_2 .

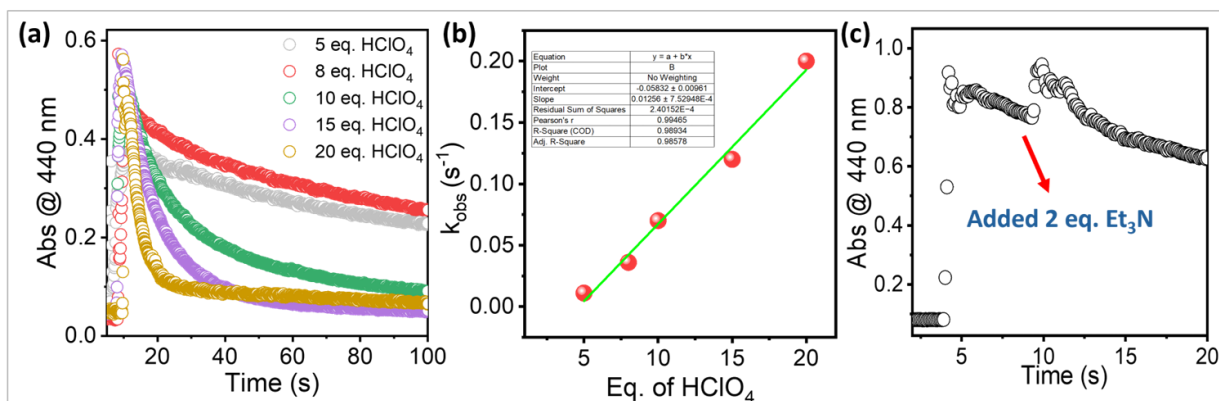

Figure S6: (a) Absorbance vs time plot monitoring the formation and decay of 440 nm (**3A**) species with different equivalents of (5-20) HClO_4 in MeOH at -40 °C. (b) Linear dependence on $[\text{HClO}_4]$ of the decay rate of 440 nm species at -40 °C. (c) Absorbance vs time plot monitored at 440 nm showing the addition of 2 eq. Et_3N to **3A** in MeOH at -40 °C. Note: The addition of 2 eq. of Et_3N to **3A** did not result in the regeneration of **2** from **3A**. This suggests that an excess of Et_3N (approx. 4 eq.) is necessary to drive the equilibrium (Figure S7).

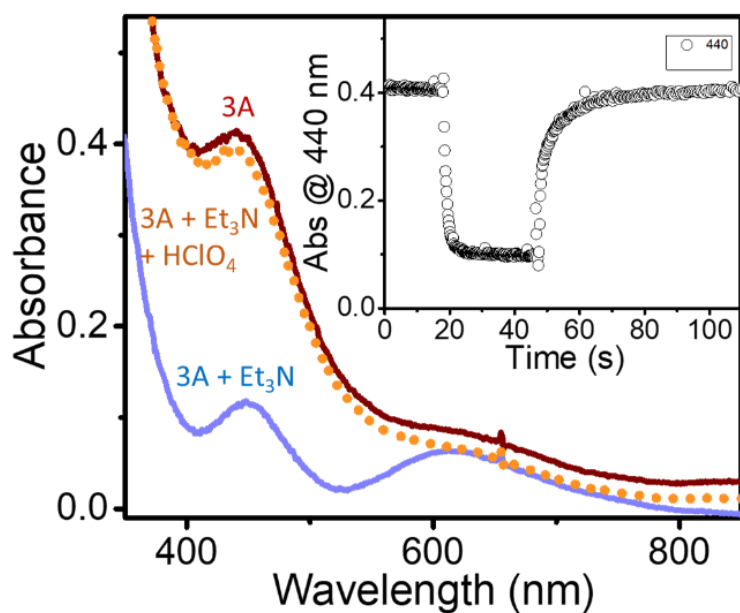

Figure S7: UV/Vis absorption spectral changes showing acid-base equilibrium between **2** and **3A** in MeOH at $-40\text{ }^{\circ}\text{C}$. The inset shows the change in absorbance at 440 nm vs time.

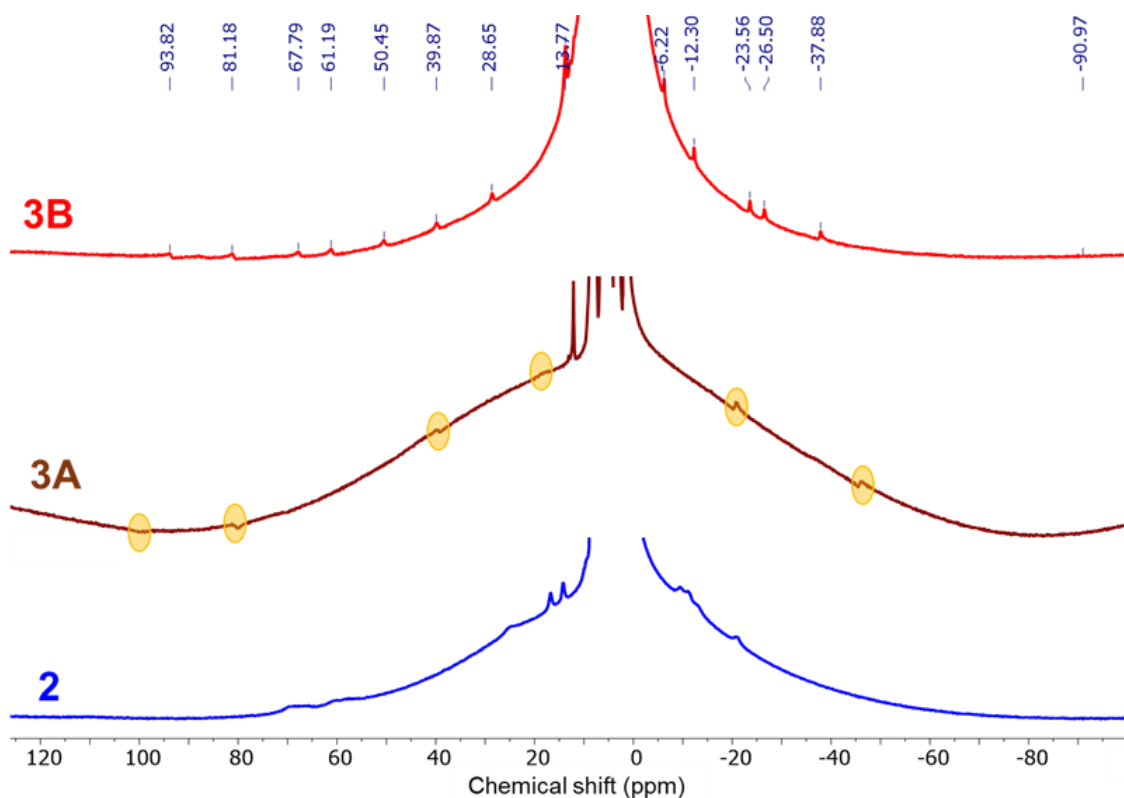

Figure S8: ¹H NMR (400 MHz) spectrum of **2** and **3A** and in CD₃OD and **3B** in CD₃CN at $-40\text{ }^{\circ}\text{C}$. Conditions to prepare **2**: 4 mM **1** + 2 eq. Et₃N + 10 eq. H₂O₂ at $0\text{ }^{\circ}\text{C}$. Conditions to prepare **3A**: Adding 10 eq. HClO₄ to **2** in CD₃OD at $-40\text{ }^{\circ}\text{C}$. Conditions to prepare **3B**: Addition of 10 eq. HClO₄ to **2** in CD₃CN at $-40\text{ }^{\circ}\text{C}$.

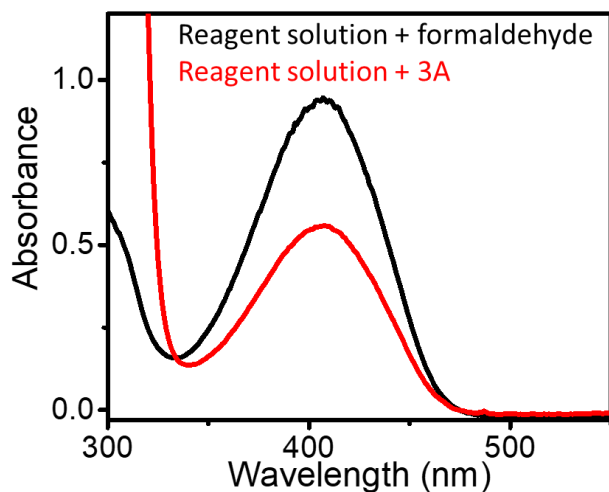

Figure S9: UV/Vis absorption spectra showing the formation of 412 nm species with the addition of reagent solution to **3A** in MeOH at 25 °C. The formation of 412 nm species indicates the presence of formaldehyde in the reaction mixture.

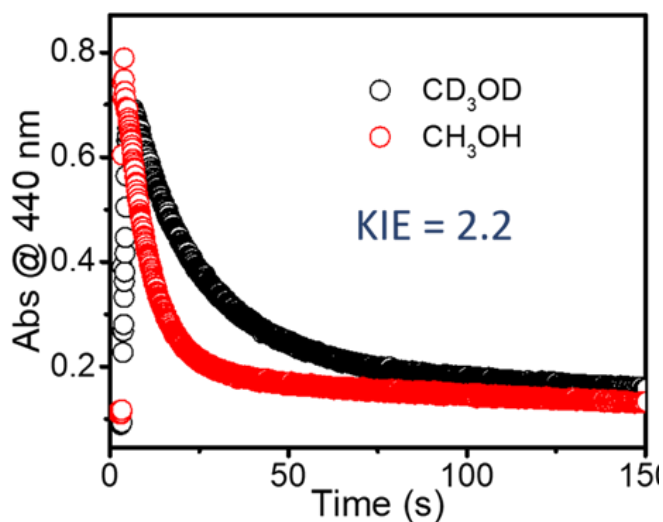

Figure S10: Time traces showing the decay of the 440 nm band due to **3A** in CH_3OH (red) and CD_3OD (black).

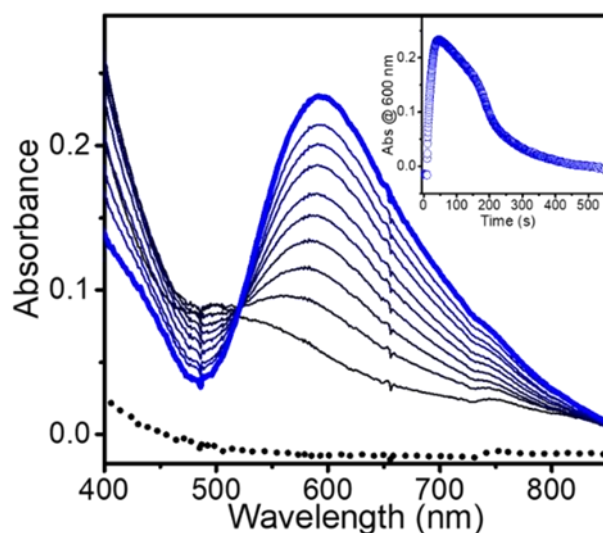

Figure S11: UV/Vis absorption spectral changes showing the formation of **2** (blue) by reaction of **1** (black) with 10 eq. of H_2O_2 and 2 eq. of Et_3N in MeCN at room temperature. The inset shows the change in absorbance at 600 nm with time.

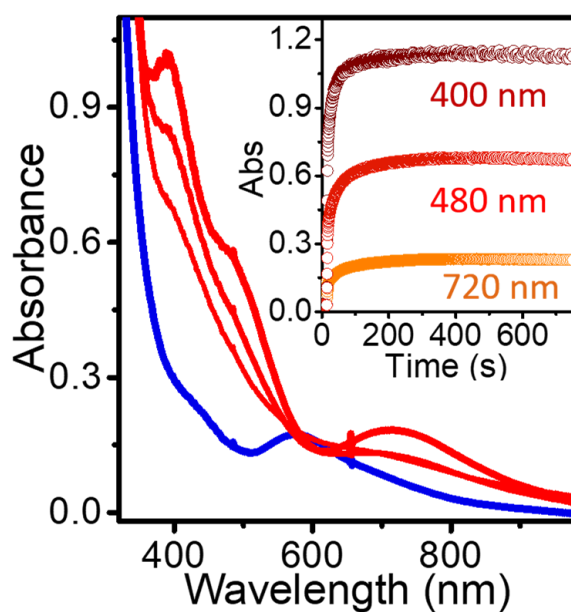

Figure S12: UV/Vis absorption spectral changes showing the formation of **3B** after adding 10 eq. of HClO_4 to **2** in MeCN at $-40\text{ }^\circ\text{C}$. *Conditions to generate 2:* **1** + 10 eq. of H_2O_2 + 2 eq. of Et_3N in MeCN at room temperature. The inset shows the time traces of 400, 480, and 720 nm bands.

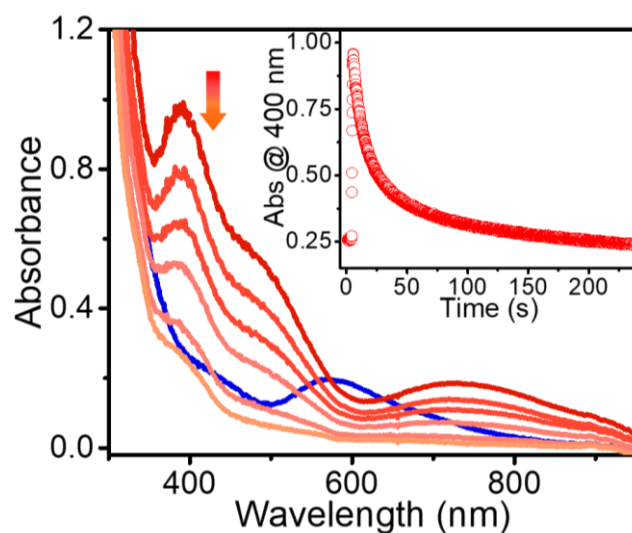

Figure S13: UV/Vis absorption spectral changes showing the formation of **3B** after adding 10 eq. of HClO_4 to **2** in MeCN at room temperature. *Conditions to generate 2:* **1** + 10 eq. of H_2O_2 + 2 eq. of Et_3N in MeCN at room temperature. The inset shows the decay of the 400 nm band with time.

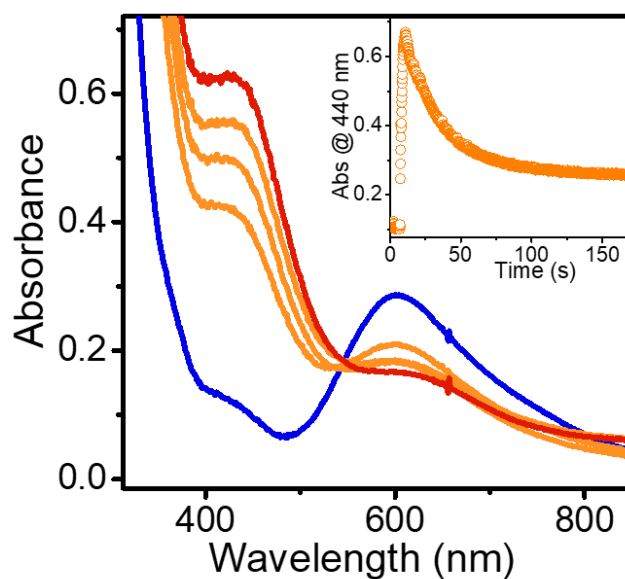

Figure S14: UV/Vis absorption spectral changes showing the formation of **3A** after adding 10 eq. of HClO_4 to **2** in MeCN:MeOH (1:1) at $-40\text{ }^\circ\text{C}$. *Conditions to generate 2:* 1 mM **1** + 10 eq. of H_2O_2 + 2 eq. of Et_3N in MeCN:MeOH (1:1) at room temperature. The inset shows the decay profile of 440 nm species.

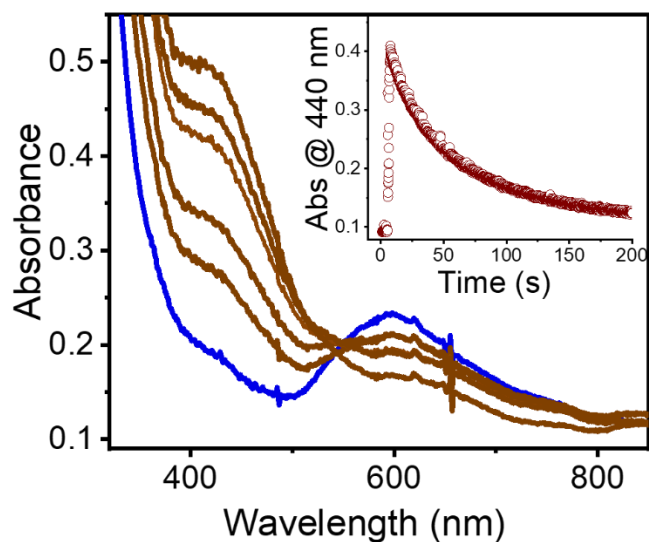

Figure S15: UV/Vis absorption spectral changes showing the formation of **3A** after adding 10 eq. of HClO₄ to **2** in MeCN:MeOH (9:1) at -40 °C. *Conditions to generate 2:* 1mM **1** + 10 eq. of H₂O₂ + 2 eq. of Et₃N in MeCN:MeOH (9:1) at room temperature. The inset shows the decay profile of 440 nm species.

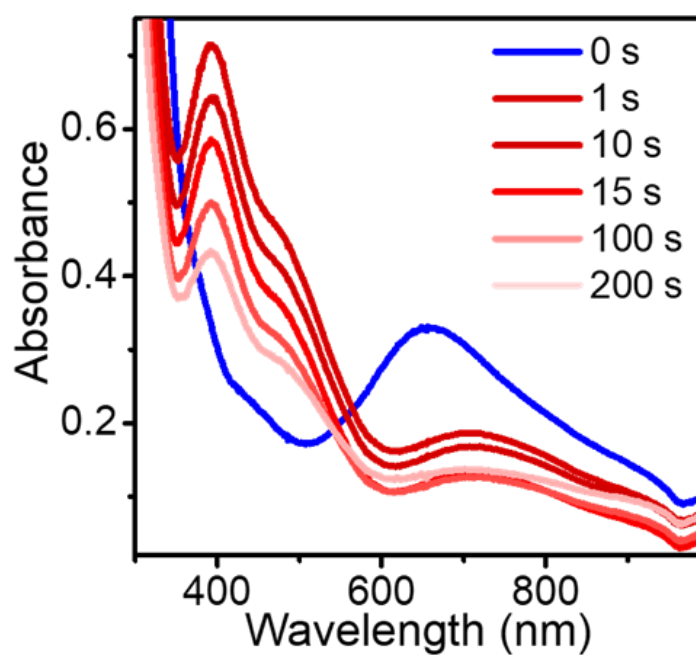

Figure S16: UV/Vis absorption spectral changes showing the formation and decay of **3B** after adding 20 eq. of HClO₄ to **2** (blue trace) in H₂O at 5 °C. *Conditions to generate 2:* 1 mM **1** + 10 eq. of H₂O₂ + 5 eq. of Et₃N in H₂O at room temperature.

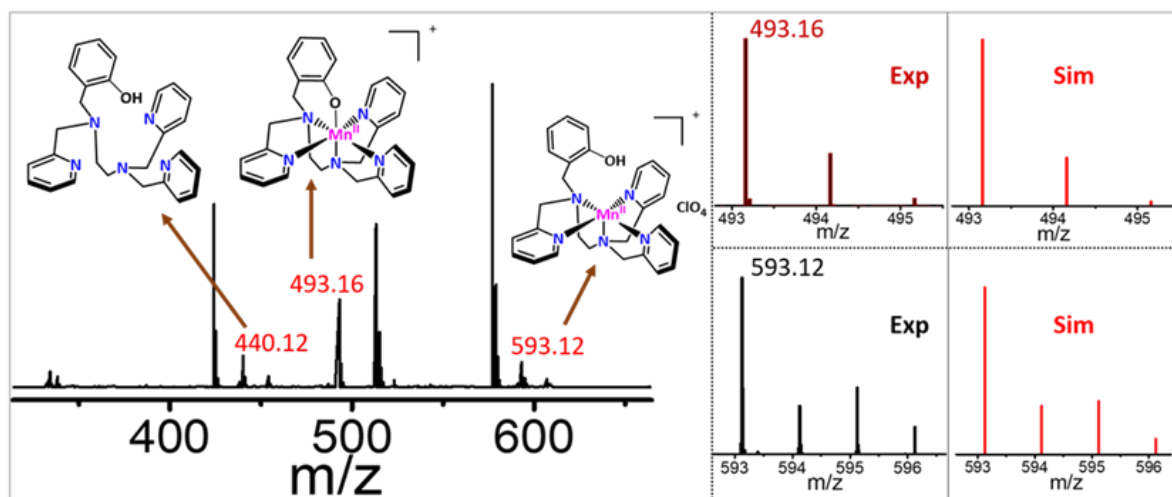

Figure S17: ESI-MS analysis of **3B** in MeCN. Conditions to generate **3B**: **2** + 10 eq. of HClO_4 in MeCN
 Conditions to generate **2**: **1** + 10 eq. of H_2O_2 + 2 eq. of Et_3N in MeCN.

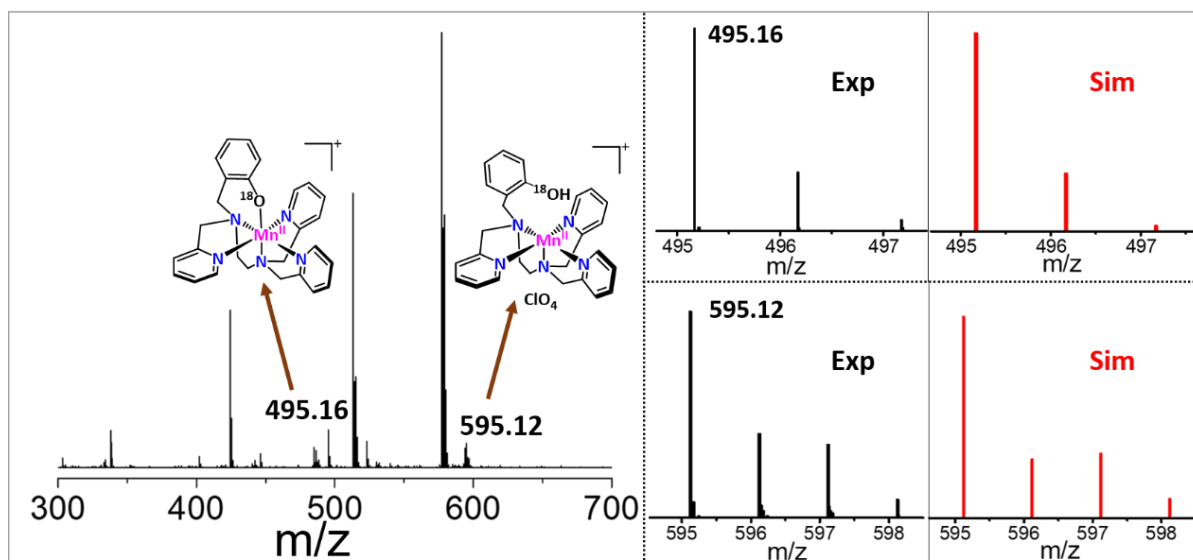

Figure S18: ESI-MS analysis of ^{18}O -**3B** in MeCN. Conditions to generate ^{18}O -**3B**: **2** + 10 eq. of HClO_4 in MeCN
 Conditions to generate **2**: **1** + 10 eq. of $\text{H}_2^{18}\text{O}_2$ + 2 eq. of Et_3N in MeCN.

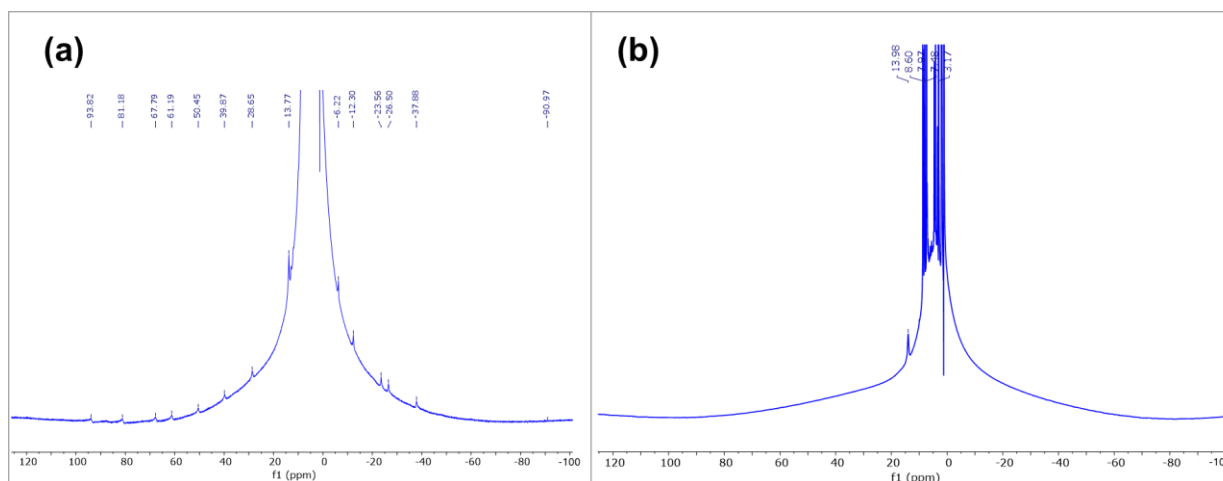

Figure S19: (a) ^1H NMR (400 MHz) spectra of **3B** in CD_3CN at $-40\text{ }^\circ\text{C}$. (b) ^1H NMR (400 MHz) spectra of a decayed sample of **3B** in CD_3CN at $-40\text{ }^\circ\text{C}$. *Conditions to prepare 3B:* Addition of 10 eq. HClO_4 to **2** in CD_3CN at $-40\text{ }^\circ\text{C}$. *Conditions to prepare 2:* 4 mM **1** + 2 eq. Et_3N + 10 eq. H_2O_2 in CD_3CN .

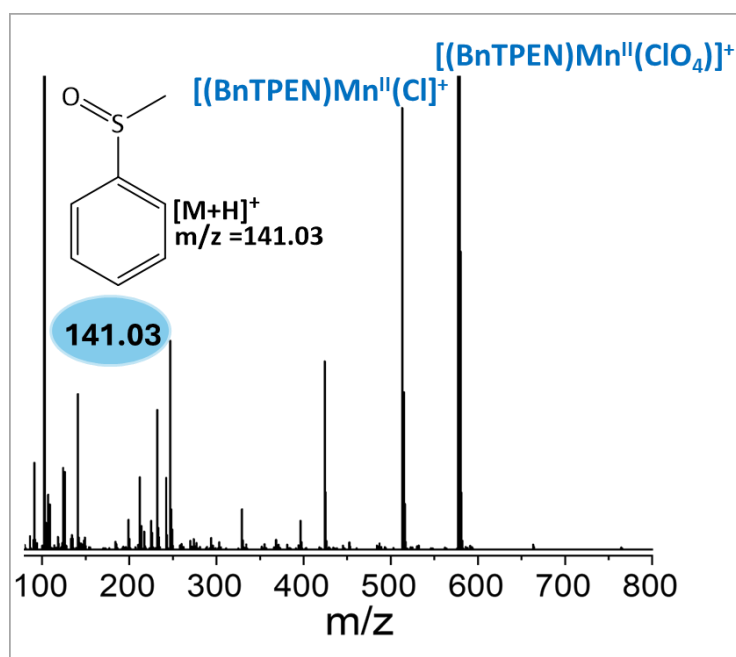

Figure S20: Product analysis of the reaction mixture of **2** + 50 eq. of thioanisole + 10 eq. of HClO_4 by ESI-MS. *Conditions to generate 2:* **1** + 10 eq. of H_2O_2 + 2 eq. of Et_3N in MeCN .

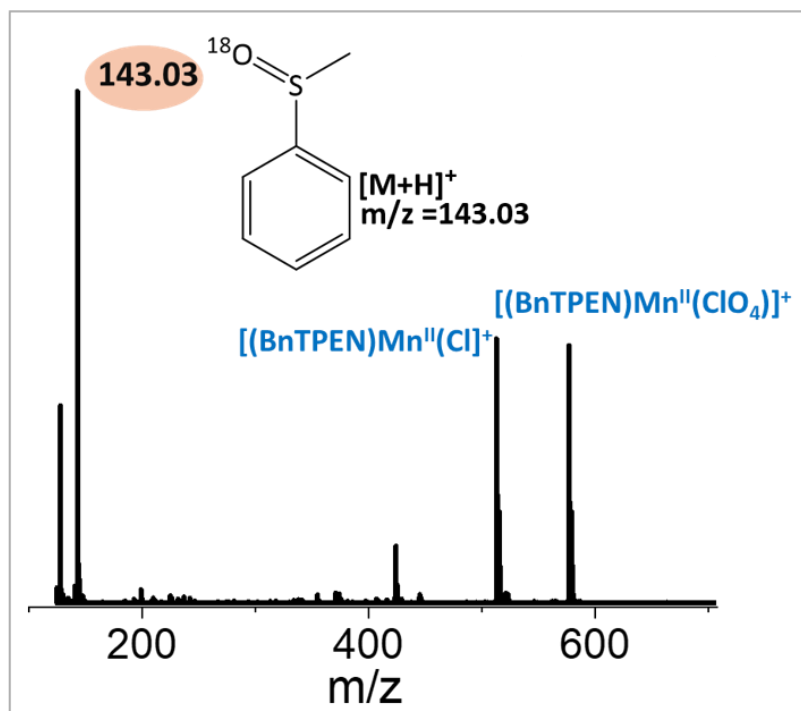

Figure S21: Product analysis of the reaction mixture of **2** + 50 eq. of thioanisole + 10 eq. of HClO_4 by ESI-MS. Conditions to generate **2**: **1** + 10 eq. of $\text{H}_2^{18}\text{O}_2$ + 2 eq. of Et_3N in MeCN.

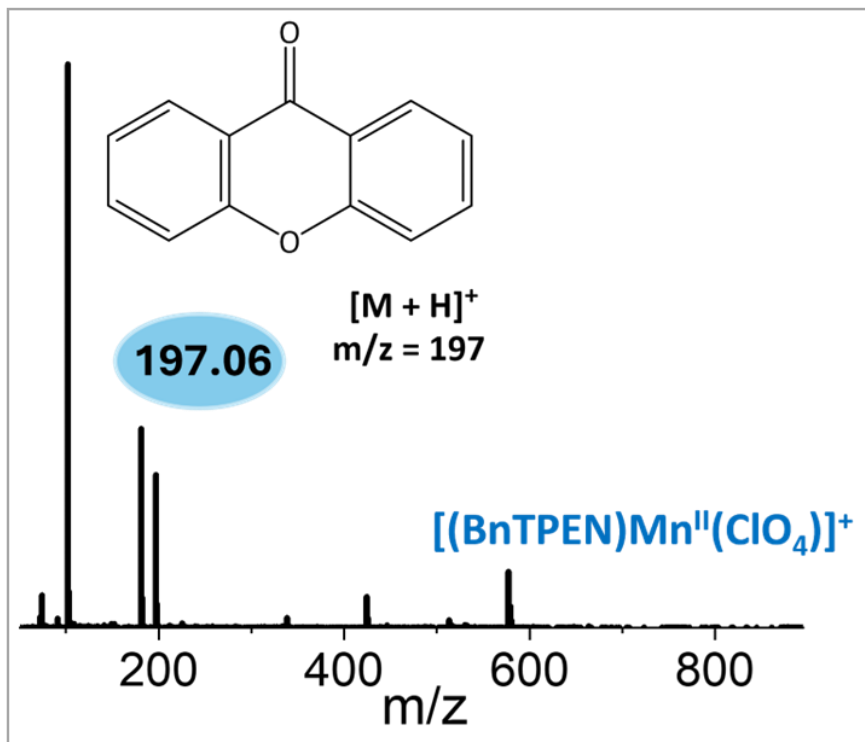

Figure S22: Product analysis of the reaction mixture of **2** + 50 eq. of xanthene + 10 eq. of HClO_4 by ESI-MS. Conditions to generate **2**: **1** + 10 eq. of H_2O_2 + 2 eq. of Et_3N in MeCN.

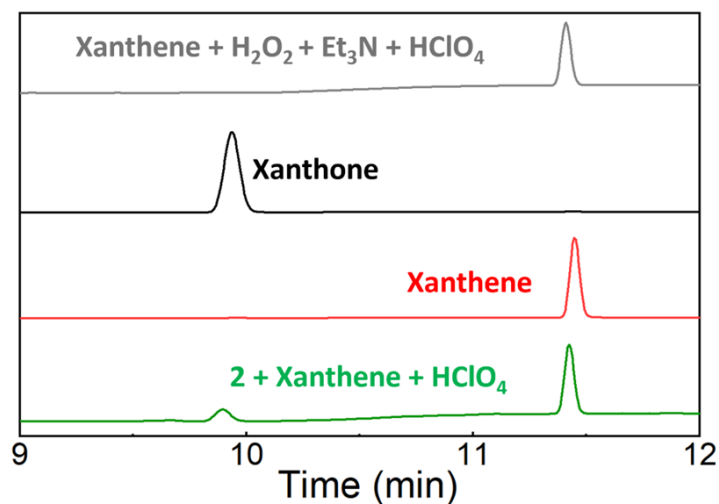

Figure S23: Product analysis of the reaction mixture of xanthene with **2** in the presence of 10 eq. HClO_4 in CH_3CN (green), H_2O_2 in the presence of eq. Et_3N and HClO_4 with 10 eq. xanthene without Mn complex under the same conditions (grey), xanthone (black), and xanthene in CH_3CN by HPLC. Note: HPLC analysis confirms that H_2O_2 in the presence of HClO_4 and Et_3N cannot convert xanthene to xanthone. This suggests that without the Mn complex, oxidants are incapable of oxidizing xanthene to xanthone.

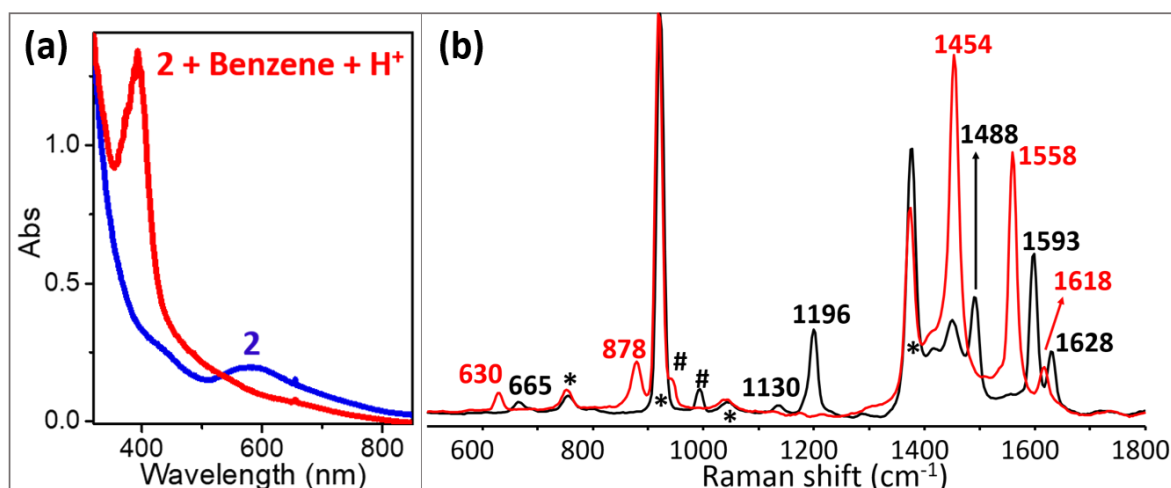

Fig. S24: (a) UV/Vis absorption spectral changes showing the formation of 390 nm species. (b) Resonance Raman spectra of 390 nm species using $\lambda_{\text{exc}} = 405 \text{ nm}$ in MeCN at $-40 \text{ }^\circ\text{C}$. * Indicate solvent peak and # indicate reagent (benzene) peak. Condition to generate 390 nm species: 1 mM **2** + 50 eq. of benzene + 10 eq. of HClO_4 in MeCN at $-40 \text{ }^\circ\text{C}$. Condition to generate **2**: 1 mM **1** + 10 eq. of H_2O_2 + 2 eq. of Et_3N in MeCN at room temperature.

Even lower amounts of H₂O₂ (2 eq.) can generate species **2**, albeit with a reduced yield. Using a lower concentration of H₂O₂ (2 eq.) in the presence of Et₃N and HClO₄ still allows for the oxidation of substrates (such as benzene) but results in a decreased yield of the substrate-oxidized product (390 nm species) (Figure S25).

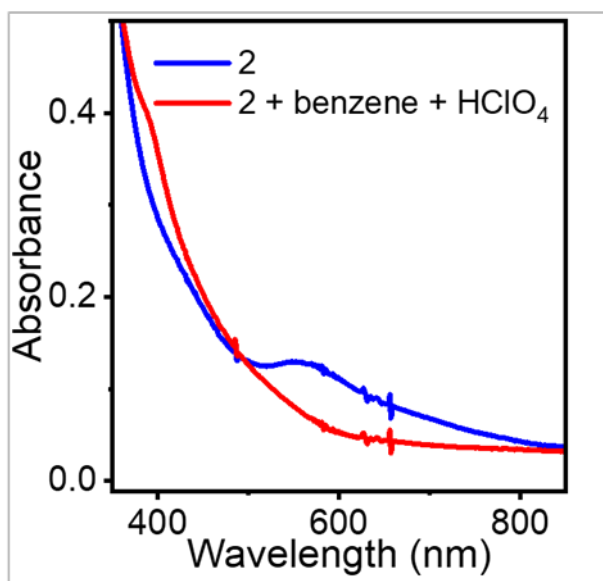

Figure S25: UV/Vis absorption spectra showing the formation of 390 nm species with low yield upon adding 10 eq. HClO₄ to **2** produced using 2 eq. of H₂O₂ + 2 eq. of Et₃N. Condition to generate 390 nm species: 1 mM **2** + 50 eq. of benzene + 10 eq. of HClO₄ in MeCN at -40 °C. Condition to generate **2**: 1 mM **1** + 2 eq. of H₂O₂ + 2 eq. of Et₃N in MeCN at room temperature.

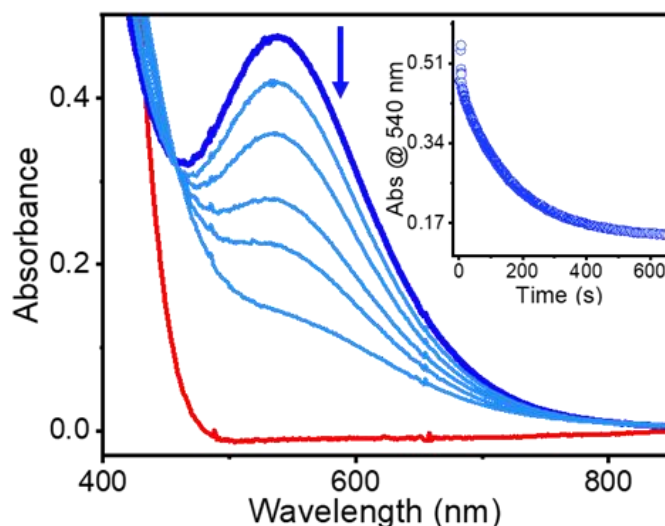

Figure S26: UV/Vis absorption spectral changes showing the decay of 540 nm band after adding 1 eq. of HClO₄ to [(BnTPEN)Fe^{III}-OOH]²⁺ in MeOH at 0 °C. Conditions to generate [(BnTPEN)Fe^{III}-OOH]²⁺: (BnTPEN)Fe^{II} + 10 eq. of H₂O₂ in MeOH at 0 °C.

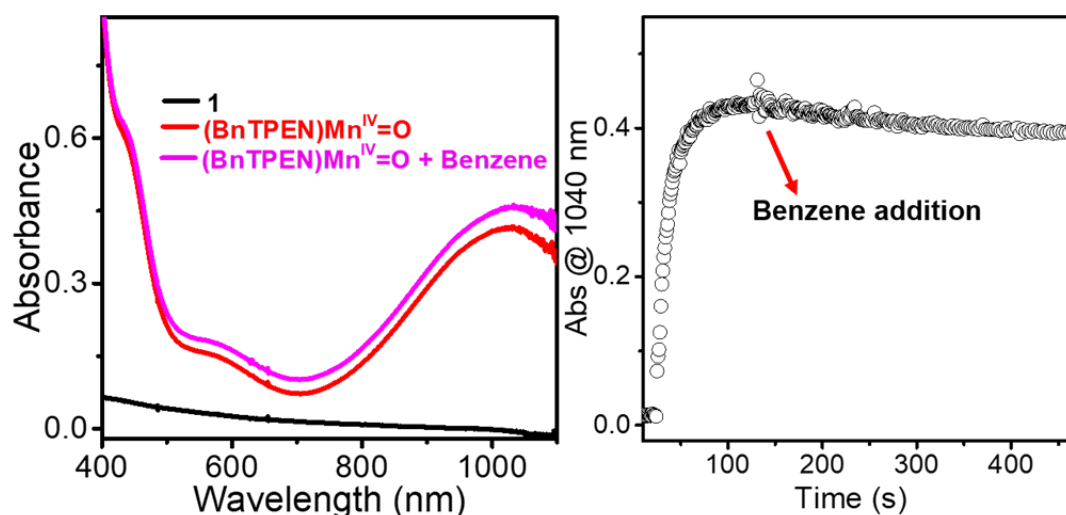

Figure S27: (left) UV/Vis absorption spectral changes showing the reaction of $[(\text{BnTPEN})\text{Mn}^{\text{IV}}=\text{O}]^{2+}$ (red) with benzene (pink). (right) The corresponding changes in absorbance at 1040 nm over time. *Condition to generate $[(\text{BnTPEN})\text{Mn}^{\text{IV}}=\text{O}]^{2+}$: 2 mM **1** + 2.5 eq. of PhIO in TFE at room temperature.*

Nam and co-workers have reported that the addition of HOTf to $[(\text{BnTPEN})\text{Mn}^{\text{IV}}=\text{O}]^{2+}$ (at 1020 nm) in a 1:1 mixture of TFE and MeCN resulted in the formation of a band at 580 nm, attributed to $[(\text{BnTPEN})\text{Mn}^{\text{IV}}=\text{O} \bullet \bullet \bullet (\text{HOTf})_2]^{2+}$.⁶ Following the literature methodology, we generated 580 nm absorbing species by adding 10 eq. of HClO_4 to $[(\text{BnTPEN})\text{Mn}^{\text{IV}}=\text{O}]^{2+}$ in TFE, resulting in the appearance of a band at 580 nm at room temperature. Upon the addition of benzene to the 580 nm species, there was no alteration in the decay rate of the 580 nm band (Figure S28). Furthermore, the absence of the appearance of the 390 nm band suggests that Mn^{IV} -oxo is not capable of oxidizing benzene in TFE, even in the presence of 10 eq. of HClO_4 . It could be argued that TFE might pose challenges during the reactivity. For a more appropriate comparison, MeCN would be an ideal choice.

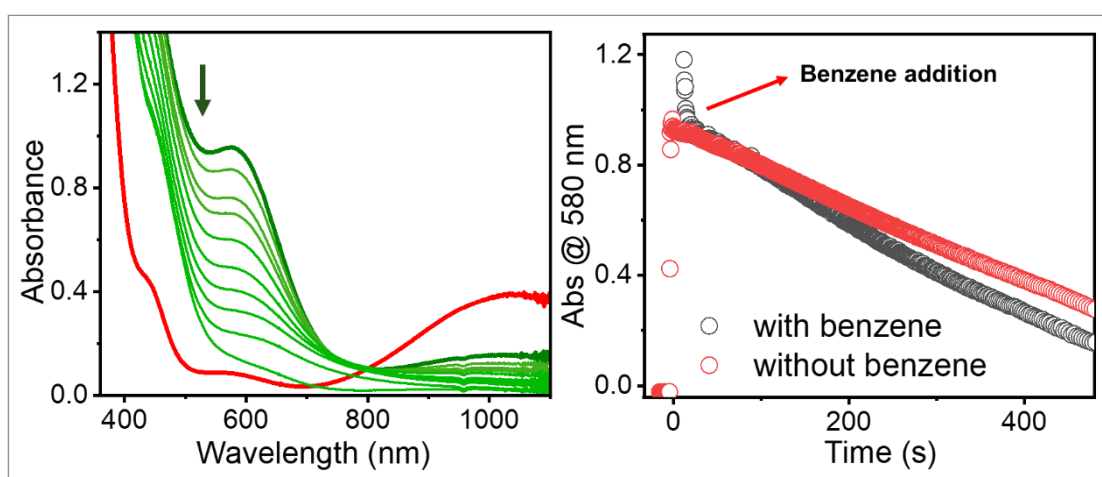

Figure S28: (a) UV-Vis spectrum depicting the formation of 580 nm band upon the addition of 10 eq. HClO_4 to $(\text{BnTPEN})\text{Mn}^{\text{IV}}=\text{O}$ (red) in TFE at RT. *Conditions to generate $(\text{BnTPEN})\text{Mn}^{\text{IV}}=\text{O}$: 1 mM **1** + 2.5 eq. PhIO in TFE at RT.* (b) Time traces depicting the decay profile of 580 nm species in the presence (black) and absence (red) of 50 eq. of benzene as a substrate.

Our research group recently reported the generation of (BnTPEN)Mn^{IV}-OH (which absorbs at 620 nm) by adding HClO₄ to (BnTPEN)Mn^{III}-O-Ce^{IV} in MeCN at room temperature.⁵ The addition of benzene to (BnTPEN)Mn^{IV}-OH in MeCN did not alter the decay profile of the 620 nm band for Mn^{IV}-OH (Figure S29). This experiment also suggests that (BnTPEN)Mn^{IV}-OH in the MeCN complex is not capable of oxidizing phenyl rings either intramolecularly or intermolecularly.

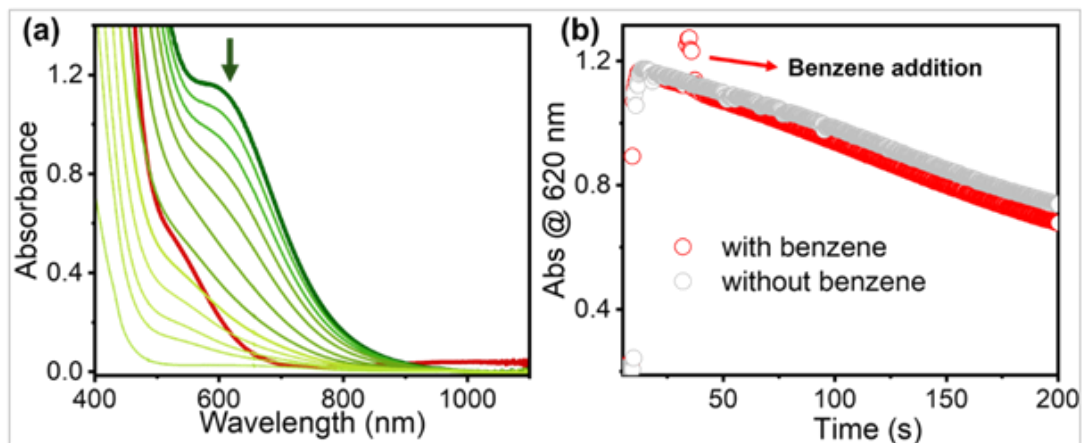

Figure S29: (a) UV-Vis spectrum depicting the formation of 620 nm band upon the addition of 10 eq. HClO₄ to (BnTPEN)Mn^{III}-O-Ce^{IV} (red) in CH₃CN at RT. Conditions to generate (BnTPEN)Mn^{III}-O-Ce^{IV}: 1mM **1** + 20 μ l H₂O + 4 eq. CAN in CH₃CN at RT. (b) Time traces depicting the decay profile of 620 nm species in the absence (black) and presence (red) of 50 eq. of benzene as a substrate.

The potential involvement of hydroxyl radicals can be assessed using the method described by Indra and co-workers.⁷ Terephthalic acid can serve as a radical trap to detect hydroxyl radicals formed in the solution. In the presence of OH[•] radicals, terephthalic acid is oxidized to 2-hydroxyterephthalic acid, which exhibits a characteristic emission peak at 439.4 nm in the fluorescence spectrum. However, our experiments showed no evidence of 2-hydroxyterephthalic acid (emission peak at 439.4 nm) in the solution of **3A** and **3B** when terephthalic acid was added (Figure S30). These findings may suggest that there is no homolysis of Mn^{III}-OOH occurring in this case.

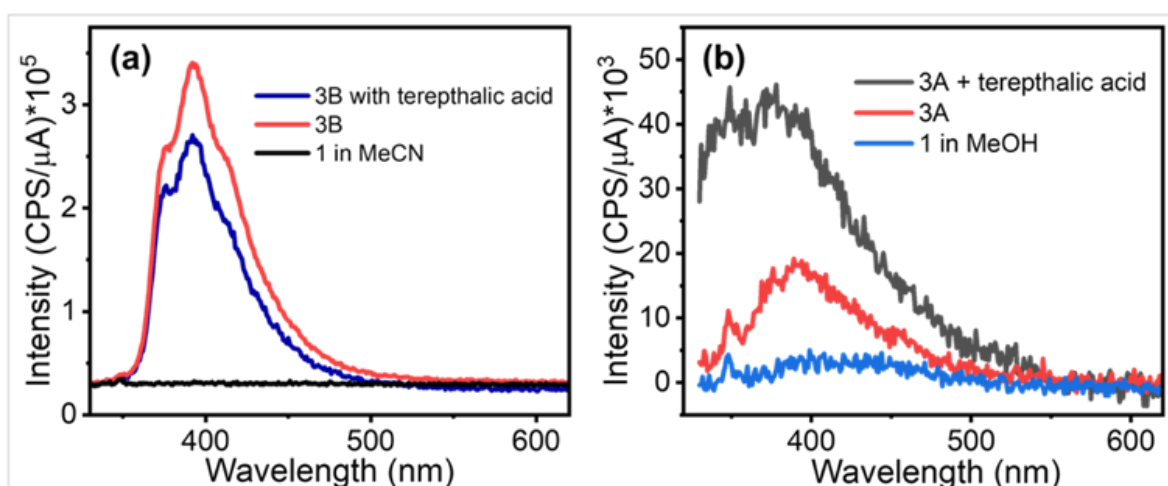

Figure S30: (a) Fluorescence spectrum of **1** in MeCN (black), **3B** (red), a mixture of terephthalic acid, and **3B** (blue) in MeCN. (b) Fluorescence spectrum of **1** in MeOH (blue), **3A** (red), a mixture of terephthalic acid, and **3A** (black) in MeOH.

Computational methods:

All geometries optimizations and frequency computations were performed in Gaussian16, with B3LYP as the functional using the unrestricted formalism with Grimme's D3 empirical dispersion with Becke-Johnson correction and def2-SVP as the basis set. Solvent effects were accounted for using the polarized continuum model as implemented in Gaussian 16. Single points were computed using B3LYP functional with Grimme's D3 empirical dispersion with Becke-Johnson correction and 6-311+G(d,p) basis set. Acetonitrile was used as the solvent for all computations. Ultrafine grid was used for all computations. Stability analysis was performed to verify the stability of the wave function. XQC and YQC algorithms were used when necessary for scf convergence.

Key words used:

For optimizations:

```
#P B3LYP def2SVP opt freq=noraman scrf=(pcm,solvent-acetonitrile) empiricaldispersion=gd3bj
```

For stability analysis,

```
Stable = opt
```

```
For single points: #P UB3LYP ginput IOP(6/7=3) 6-311+G(d,p) empiricaldispersion=gd3bj
```

```
For TS search: #p opt=(calcfc,ts,noeigen,nofreeze) freq=noraman ub3lyp  
scrf=(solvent=acetonitrile,pcm) def2svp empiricaldispersion=gd3bj
```

Transition state search for the oxidation of the pendant benzyl group of the ligand by the putative Mn(V)=O oxo species. Two mechanistic pathways were conceived for this process viz., (I) the direct hydrogen atom abstraction by Mn(V)=O (TS_{HAT}) and (II) S_{RN}1 type attack of Mn(V)=O species on the benzyl group (TS_{SRN1}) followed by hydrogen atom abstraction. Investigating these two pathways using computations revealed that TS_{SRN1} is the favored pathway by 10.9 kcal/mol compared to TS_{HAT}. These TSS energies are reported with respect to each other ($\Delta\Delta G^\ddagger$) to compare them with each other. Further details related to the energy profile are currently underway along with a more rigorous computational treatment for the system.

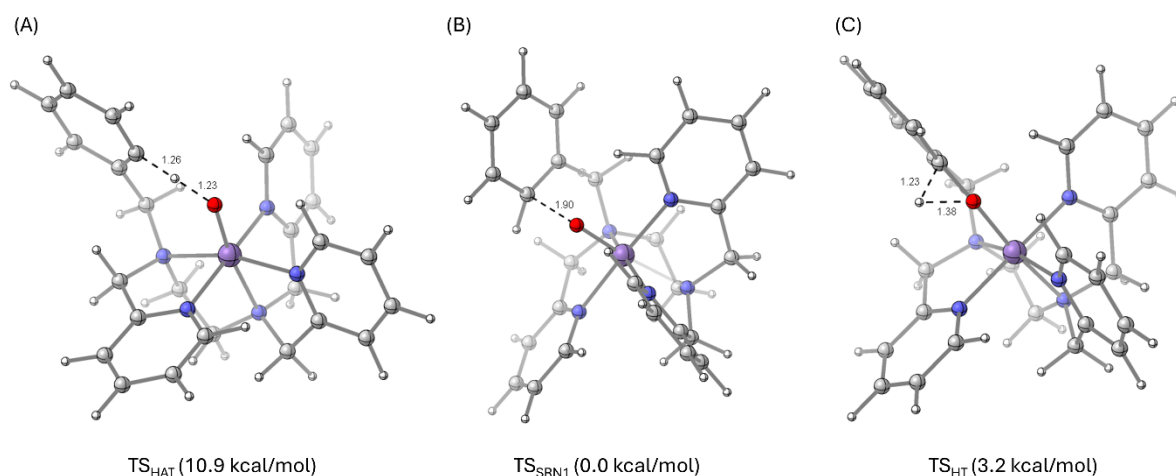

Figure S31: TS for the oxidation of the phenyl group on the triplet surface computed at UB3LYP-D3BJ/6-311+G(d,p)//PCM(CH₃CN)-UB3LYP-D3BJ/def2-SVP level of theory.

Deuterium kinetic isotope effects were predicted using Mayer-Bigeleisen equations⁸ as implemented in isoeff. The following input file was used for computing the deuterium isotope effects

```
$GLOBAL MEMORY=2000000 $END
  $IODEF SSINP = Methanol.log TSINP = kie_OSS_HAT_Oxo_G2.log $END

-----1-2H-----
  $ISOEFF HMASS(2) = 2 HMATS(65) = 2 KIE= .T. EIE= .F. $END
  $ISOEFF HMASS(3) = 2 HMATS(66) = 2 KIE= .T. EIE= .F. $END
  $ISOEFF HMASS(4) = 2 HMATS(67) = 2 KIE= .T. EIE= .F. $END
  $ISOEFF HMASS(6) = 2 HMATS(69) = 2 KIE= .T. EIE= .F. $END
  $ISOEFF SCFACT=0.9614 $END
  $ISOEFF TKELV(1) = 298 $END
```

-\$-

Key portions of output from isoeff:

```
SSFACT = 0.9614
TSFACT = 0.9614

ISOTOPE EFFECT(298.00) = 2.587711
```

Table S1: Table with the raw energies for the key transition states reported in the manuscript.

File	Free Energy Correction (Hartree)	Single Point (Hartree)	SP+G (Hartree)
TS _{Methanol}	0.522834	-2661.686143	-2661.163309
TS _{HAT}	0.465763	-2545.913625	-2545.447862
TS _{SRN1}	0.473876	-2545.93911	-2545.465234
TS _{HT}	0.470724	-2545.930808	-2545.460084

References

- 1 T. Nash, *Nature*, 1952, **170**, 976.
- 2 J. Chen, S. Stepanovic, A. Draksharapu, M. Gruden, and W. R. Browne, *Angew. Chem. Int. Ed.*, 2018, **57**, 3207-3211.
- 3 D. B. Rice, A. A. Massie and T. A. Jackson, *Acc. Chem. Res.*, 2017, **50**, 2706–2717.
- 4 S. Groni, P. Dorlet, G. Blain, S. Bourcier, R. Guillot and E. Anxolabéhère-Mallart, *Inorg. Chem.*, 2008, **47**, 3166–3172.
- 5 S. Gupta, P. Arora, R. Kumar, A. Awasthi, B. Chandra, R. Eerlapally, J. Xiong, Y. Gou, L. Que Jr., A. Draksharapu, *Angew. Chem. Int. Ed.*, 2024, **63**, e20231637.

- 6 J. Chen, H. Yoon, Y. M. Lee, M. S. Seo, R. Sarangi, S. Fukuzumi and W. Nam, *Chem. Sci.*, 2015, **6**, 3624–3632.
- 7 V. Vyas, V. Kumar and A. Indra, *Chem. Commun.*, 2024, **60**, 2544–2547.
- 8 J. Bigeleisen, and M. G. Mayer, *J. Chem. Phys.* 1947, **15**, 261– 267.
- 9 S. H. Vosko, L. Wilk, and M. Nusair, *Can. J. Phys.*, 1980, **58**, 1200-1211.
- 10 P. J. Stephens, F. J. Devlin, C. F. Chabalowski, and M. J. Frisch, *J. Phys. Chem.*, 1994, **98**, 11623-11627.
- 11 S. Grimme, J. Antony, S. Ehrlich and H. Krieg, *J. Chem. Phys.*, 2010, **132**, 154104.
- 12 F. Weigend, and R. Ahlrichs, *Phys. Chem. Chem. Phys.*, 2005, **7**, 3297-3305.
- 13 J. Tomasi, B. Mennucci, and R. Cammi, *Chem. Rev.* 2005, **105**, 2999– 3094.

XYZ Coordinates:

69

TS_{Methanol}

69

```
Final Energy =          -2661.6861432900
C          -3.3161500      -0.0766000      -0.9059820
C          -3.4033560      -0.1969400       1.4403190
C          -4.7911530      -0.2621910       1.4157920
C          -5.4493030      -0.2293950       0.1850220
C          -4.7012950      -0.1416480      -0.9916290
H          -2.8396850      -0.2158390       2.3728070
H          -5.3394470      -0.3390640       2.3547530
H          -6.5382820      -0.2817710       0.1385730
H          -5.1804780      -0.1296710      -1.9707940
C          -2.3924920       0.0376290      -2.0835630
H          -2.1907350       1.0936320      -2.3094590
H          -2.8257740      -0.4073560      -2.9906960
N          -1.1187690      -0.6284620      -1.7084880
C           0.0437810      -0.1774980      -2.5208680
H           0.0364540      -0.6552310      -3.5121020
H          -0.0419660       0.9033680      -2.6841470
C           1.3016190      -0.5366230      -1.7663490
H           1.3866820      -1.6251570      -1.6633150
H           2.1961690      -0.1893640      -2.2997240
N           1.2742170       0.0454350      -0.3812710
C          -1.2945340      -2.1114270      -1.7611120
H          -0.7876410      -2.5242960      -2.6449640
H          -2.3626190      -2.3395940      -1.8907720
C          -0.8388190      -2.7884050      -0.5067840
C          -0.7158130      -4.1746680      -0.4230960
C          -0.3928120      -4.7542040       0.8012220
H          -0.8833850      -4.7832320      -1.3120270
C          -0.3241660      -2.5589110       1.7621610
C          -0.2059960      -3.9309760       1.9157480
H          -0.2928130      -5.8374120       0.8875070
```

H	-0.1718950	-1.8730330	2.5953930
H	0.0375540	-4.3417770	2.8955810
C	1.6650580	1.4851050	-0.3903860
H	2.4761960	1.6623410	-1.1083630
H	2.0514120	1.7456360	0.6060020
C	2.2085920	-0.7317490	0.5374560
H	1.9104250	-1.7820470	0.4710560
H	2.0098100	-0.3798580	1.5561370
C	0.5042880	2.3929780	-0.6230610
C	0.6617330	3.7077470	-1.0536150
C	-1.7846900	2.7329290	-0.2611180
C	-0.4480850	4.5491800	-1.0792000
H	1.6490720	4.0613260	-1.3507360
C	-1.6884090	4.0559620	-0.6607350
H	-2.7329980	2.3191190	0.0739370
H	-0.3471200	5.5831190	-1.4130460
H	-2.5779070	4.6853870	-0.6444090
C	3.6693820	-0.5792910	0.1967390
C	4.2710770	-1.3949480	-0.7755570
C	4.4547190	0.3756730	0.8618470
C	5.6209280	-1.2383650	-1.0956700
H	3.6890450	-2.1709580	-1.2766530
C	5.8052390	0.5317950	0.5440190
H	4.0144310	0.9922110	1.6485470
C	6.3888710	-0.2701770	-0.4411490
H	6.0761840	-1.8807110	-1.8523220
H	6.4039310	1.2764580	1.0726420
H	7.4454390	-0.1494800	-0.6901940
N	-2.6945320	-0.0983040	0.2989110
N	-0.6227900	-2.0035930	0.5663550
N	-0.7081530	1.9138180	-0.2591020
Mn	-0.6939530	-0.0027070	0.2967610
O	-0.4513160	0.2165030	1.8507430
C	0.1068070	2.5972550	2.8889140
H	-0.1950200	1.5293480	2.4432670
H	-0.6483220	3.2747500	2.4662240
H	-0.0098650	2.4300070	3.9719910
O	1.3594150	2.9500860	2.4829550
H	2.0272240	2.6084340	3.0996860

OSS_HAT_Oxo_G1.log
69

Final Energy = -2661.6782409500

C	3.0922570	0.4069740	-1.2024810
C	3.3518350	0.4648700	1.1337360
C	4.7159520	0.6953870	1.0071780
C	5.2727940	0.7849940	-0.2699000
C	4.4486240	0.6446190	-1.3889280
H	2.8693270	0.3883910	2.1072740
H	5.3241200	0.8065380	1.9049400
H	6.3403800	0.9723840	-0.3957160
H	4.8464770	0.7234600	-2.4007670
C	2.0992560	0.2119890	-2.3109650
H	2.0046750	-0.8556160	-2.5545530
H	2.4082040	0.7228250	-3.2339670

N	0.7900590	0.7169940	-1.8235050
C	-0.3745670	0.1489200	-2.5541240
H	-0.4966350	0.6344010	-3.5339350
H	-0.1885310	-0.9151330	-2.7419000
C	-1.5981460	0.3665610	-1.6963840
H	-1.7850710	1.4394100	-1.5674990
H	-2.4938480	-0.0666390	-2.1605130
N	-1.3970660	-0.2215130	-0.3287770
C	0.7835980	2.2113040	-1.8522740
H	0.1195800	2.5723070	-2.6506550
H	1.7906160	2.5678750	-2.1129620
C	0.4112820	2.8132170	-0.5331400
C	0.1839020	4.1817830	-0.3903880
C	-0.0697700	4.6990650	0.8771020
H	0.2163900	4.8254010	-1.2700030
C	0.1325660	2.4815020	1.7650020
C	-0.0854120	3.8332820	1.9749450
H	-0.2497610	5.7671690	1.0093120
H	0.1152940	1.7647210	2.5859350
H	-0.2717650	4.1948640	2.9862400
C	-1.6376340	-1.6944350	-0.3268520
H	-2.4847810	-1.9475540	-0.9771580
H	-1.9186780	-1.9865410	0.6950960
C	-2.3265160	0.4456460	0.6768290
H	-2.1059790	1.5161670	0.6465980
H	-2.0409660	0.0612080	1.6631190
C	-0.4140640	-2.4760260	-0.6815500
C	-0.4716190	-3.7873320	-1.1445910
C	1.9216570	-2.5765090	-0.5336280
C	0.7148790	-4.5031310	-1.2982310
H	-1.4391190	-4.2372590	-1.3688760
C	1.9287480	-3.8919750	-0.9701340
H	2.8475150	-2.0691110	-0.2724850
H	0.6930950	-5.5313800	-1.6628290
H	2.8773950	-4.4217320	-1.0548770
C	-3.7900040	0.2058920	0.4062960
C	-4.5086010	1.0599450	-0.4463890
C	-4.4597030	-0.8689690	1.0130070
C	-5.8595510	0.8264730	-0.7096840
H	-4.0161750	1.9242110	-0.8975880
C	-5.8109530	-1.1027000	0.7509880
H	-3.9277990	-1.5215330	1.7093060
C	-6.5112800	-0.2595610	-0.1169760
H	-6.4065140	1.4994120	-1.3732900
H	-6.3192960	-1.9409000	1.2320750
H	-7.5685270	-0.4415440	-0.3220350
N	2.5702900	0.3180630	0.0457450
N	0.3639790	1.9862220	0.5280330
N	0.7707530	-1.8784360	-0.4137200
Mn	0.6024330	0.0097170	0.2021090
O	0.4704730	-0.2854140	1.7354120
C	1.0272320	-2.6039360	3.0423210
H	0.7693350	-1.7096860	2.3381920
H	0.0430830	-3.0522630	3.2461240

H	1.6746360	-3.2627490	2.4398040
O	1.5896010	-2.1396060	4.1989240
H	2.5452080	-2.0202810	4.0810470

69

OSS_HAT_Oxo_G2.log

69

Final Energy = -2661.6861432900

C	-3.3161500	-0.0766000	-0.9059820
C	-3.4033560	-0.1969400	1.4403190
C	-4.7911530	-0.2621910	1.4157920
C	-5.4493030	-0.2293950	0.1850220
C	-4.7012950	-0.1416480	-0.9916290
H	-2.8396850	-0.2158390	2.3728070
H	-5.3394470	-0.3390640	2.3547530
H	-6.5382820	-0.2817710	0.1385730
H	-5.1804780	-0.1296710	-1.9707940
C	-2.3924920	0.0376290	-2.0835630
H	-2.1907350	1.0936320	-2.3094590
H	-2.8257740	-0.4073560	-2.9906960
N	-1.1187690	-0.6284620	-1.7084880
C	0.0437810	-0.1774980	-2.5208680
H	0.0364540	-0.6552310	-3.5121020
H	-0.0419660	0.9033680	-2.6841470
C	1.3016190	-0.5366230	-1.7663490
H	1.3866820	-1.6251570	-1.6633150
H	2.1961690	-0.1893640	-2.2997240
N	1.2742170	0.0454350	-0.3812710
C	-1.2945340	-2.1114270	-1.7611120
H	-0.7876410	-2.5242960	-2.6449640
H	-2.3626190	-2.3395940	-1.8907720
C	-0.8388190	-2.7884050	-0.5067840
C	-0.7158130	-4.1746680	-0.4230960
C	-0.3928120	-4.7542040	0.8012220
H	-0.8833850	-4.7832320	-1.3120270
C	-0.3241660	-2.5589110	1.7621610
C	-0.2059960	-3.9309760	1.9157480
H	-0.2928130	-5.8374120	0.8875070
H	-0.1718950	-1.8730330	2.5953930
H	0.0375540	-4.3417770	2.8955810
C	1.6650580	1.4851050	-0.3903860
H	2.4761960	1.6623410	-1.1083630
H	2.0514120	1.7456360	0.6060020
C	2.2085920	-0.7317490	0.5374560
H	1.9104250	-1.7820470	0.4710560
H	2.0098100	-0.3798580	1.5561370
C	0.5042880	2.3929780	-0.6230610
C	0.6617330	3.7077470	-1.0536150
C	-1.7846900	2.7329290	-0.2611180
C	-0.4480850	4.5491800	-1.0792000
H	1.6490720	4.0613260	-1.3507360
C	-1.6884090	4.0559620	-0.6607350
H	-2.7329980	2.3191190	0.0739370
H	-0.3471200	5.5831190	-1.4130460
H	-2.5779070	4.6853870	-0.6444090

C	3.6693820	-0.5792910	0.1967390
C	4.2710770	-1.3949480	-0.7755570
C	4.4547190	0.3756730	0.8618470
C	5.6209280	-1.2383650	-1.0956700
H	3.6890450	-2.1709580	-1.2766530
C	5.8052390	0.5317950	0.5440190
H	4.0144310	0.9922110	1.6485470
C	6.3888710	-0.2701770	-0.4411490
H	6.0761840	-1.8807110	-1.8523220
H	6.4039310	1.2764580	1.0726420
H	7.4454390	-0.1494800	-0.6901940
N	-2.6945320	-0.0983040	0.2989110
N	-0.6227900	-2.0035930	0.5663550
N	-0.7081530	1.9138180	-0.2591020
Mn	-0.6939530	-0.0027070	0.2967610
O	-0.4513160	0.2165030	1.8507430
C	0.1068070	2.5972550	2.8889140
H	-0.1950200	1.5293480	2.4432670
H	-0.6483220	3.2747500	2.4662240
H	-0.0098650	2.4300070	3.9719910
O	1.3594150	2.9500860	2.4829550
H	2.0272240	2.6084340	3.0996860

63

OSS_TS_MnBnTPEN_Oxo_G2.log

63

Final Energy = -2545.9134789800

C	-2.7017230	-1.2408070	0.4814260
C	-1.3623050	-1.2287850	2.4118920
C	-2.3577420	-1.8626670	3.1467200
C	-3.5605800	-2.1855270	2.5156940
C	-3.7322420	-1.8766360	1.1637650
H	-0.4049560	-0.9482160	2.8528870
H	-2.1844070	-2.0964730	4.1972310
H	-4.3585960	-2.6844590	3.0681200
H	-4.6519840	-2.1313320	0.6365310
C	-2.7646760	-0.8480740	-0.9732430
H	-3.1327330	0.1819410	-1.0789630
H	-3.4510240	-1.4958520	-1.5376270
N	-1.3802260	-0.9264840	-1.5036450
C	-1.1279200	-0.1483420	-2.7448930
H	-1.4718550	-0.6969190	-3.6341040
H	-1.7078910	0.7822510	-2.6978150
C	0.3623300	0.1238750	-2.8305370
H	0.9317640	-0.8130360	-2.8541180
H	0.6159780	0.6794690	-3.7444940
N	0.7961550	0.9084550	-1.6202750
C	-0.9918090	-2.3583780	-1.6700280
H	-1.0352600	-2.6452550	-2.7303490
H	-1.7299510	-2.9885800	-1.1526670
C	0.3480080	-2.6545050	-1.0748800
C	1.0284530	-3.8439200	-1.3299260
C	2.2161460	-4.1032900	-0.6497640
H	0.6182550	-4.5545490	-2.0479300
C	1.9633920	-2.0022630	0.4777210

C	2.6829810	-3.1711550	0.2812600
H	2.7665910	-5.0270040	-0.8361240
H	2.2797730	-1.2477200	1.1947230
H	3.5967700	-3.3401050	0.8511310
C	0.3420100	2.3297470	-1.7776950
H	0.1445110	2.5379820	-2.8392720
H	1.1596100	3.0081200	-1.5004460
C	2.2773140	0.8496460	-1.4649640
H	2.7316380	1.5105030	-2.2257040
H	2.6070630	-0.1660270	-1.7152310
C	-0.8592750	2.6486140	-0.9442130
C	-1.4968920	3.8847580	-1.0338960
C	-2.2713090	1.9915170	0.7966870
C	-2.5554080	4.1652550	-0.1742890
H	-1.1529520	4.6158900	-1.7661840
C	-2.9401890	3.2043800	0.7654640
H	-2.5414830	1.2256550	1.5193680
H	-3.0683540	5.1269060	-0.2283360
H	-3.7501150	3.3867580	1.4716280
C	2.8204980	1.2128070	-0.1090830
C	2.0684210	1.9566850	0.8705710
C	4.0765260	0.7275260	0.2470630
C	2.6272040	2.2034100	2.1631980
H	1.2496470	2.6083900	0.5767890
C	4.5942890	0.9693310	1.5226980
H	4.6511660	0.1310560	-0.4636630
C	3.8664170	1.7023550	2.4888530
H	2.0486320	2.7928820	2.8755270
H	5.5751880	0.5661560	1.7824910
H	4.2968410	1.8757840	3.4758940
N	-1.5439530	-0.9236170	1.1142590
N	0.8303190	-1.7420950	-0.2084490
N	-1.2617900	1.7109220	-0.0589000
Mn	-0.1839460	0.0131780	-0.0136050
O	0.8214670	0.4515900	1.1870370

63

OSS_TS_MnBnTPEN_Oxo_G3.log

63

Final Energy = -2545.9115383500

C	-3.0517100	0.1167250	0.3956680
C	-1.9336540	-0.4338210	2.3808470
C	-3.1378680	-0.5252360	3.0726450
C	-4.3295150	-0.2841180	2.3867060
C	-4.2875080	0.0373690	1.0271790
H	-0.9708450	-0.6061090	2.8653220
H	-3.1327190	-0.7826380	4.1319020
H	-5.2883930	-0.3512570	2.9034500
H	-5.1996720	0.2233620	0.4597020
C	-2.8538790	0.4921290	-1.0496050
H	-2.7004970	1.5762440	-1.1431800
H	-3.7244080	0.2317460	-1.6680190
N	-1.6263960	-0.2065830	-1.5275960
C	-1.0098550	0.3989590	-2.7441240
H	-1.5524250	0.0892470	-3.6488650

H	-1.0967460	1.4904270	-2.6716310
C	0.4392820	-0.0434160	-2.8020520
H	0.5100170	-1.1361410	-2.8810460
H	0.9468170	0.3783260	-3.6815470
N	1.1434580	0.3737790	-1.5448900
C	-1.9323770	-1.6620200	-1.7341980
H	-2.0064790	-1.8770210	-2.8093910
H	-2.9242460	-1.8736920	-1.3096100
C	-0.9469040	-2.5656170	-1.0600540
C	-0.9203380	-3.9395600	-1.2932850
C	-0.0519370	-4.7346180	-0.5480970
H	-1.5822330	-4.3729060	-2.0437170
C	0.6897100	-2.7590790	0.5896630
C	0.7571510	-4.1345790	0.4204870
H	-0.0131180	-5.8124900	-0.7140530
H	1.2964610	-2.2544650	1.3399120
H	1.4373840	-4.7190710	1.0398370
C	1.4925660	1.8244910	-1.5911520
H	1.6417530	2.1503540	-2.6305920
H	2.4601260	1.9681870	-1.0871340
C	2.3804170	-0.4344300	-1.3600610
H	3.0577410	-0.2596030	-2.2096230
H	2.0974410	-1.4958880	-1.3964640
C	0.4867840	2.6799060	-0.8837390
C	0.4701150	4.0654530	-1.0325220
C	-1.1584460	2.7838870	0.7659100
C	-0.3957630	4.8199250	-0.2440410
H	1.1391560	4.5393090	-1.7513590
C	-1.2115810	4.1671940	0.6841340
H	-1.7848470	2.2437520	1.4721300
H	-0.4273730	5.9060870	-0.3449340
H	-1.8891140	4.7178760	1.3365640
C	3.1223640	-0.1637670	-0.0758480
C	2.4750950	-0.0074110	1.1935380
C	4.5117100	-0.1358100	-0.0784150
C	3.2225850	0.0200460	2.4052880
H	1.9275570	1.0742380	1.4104450
C	5.2507910	-0.0321910	1.1116870
H	5.0389540	-0.2146330	-1.0308370
C	4.6111850	0.0413060	2.3499720
H	2.6762110	0.0784690	3.3477160
H	6.3407840	-0.0186250	1.0608680
H	5.1881330	0.1036370	3.2733770
N	-1.9041640	-0.1173400	1.0764050
N	-0.1336360	-1.9904010	-0.1526750
N	-0.3396050	2.0501770	-0.0196540
Mn	-0.2398530	0.0212370	-0.0352250
O	1.0528490	0.0193270	1.3401370

69

Singlet_HAT_Oxo_G1.log

69

Final Energy = -2661.6771244100

C	3.1914190	0.3007750	-1.0967160
C	3.3767850	0.4616020	1.2356500

C	4.7517490	0.6418240	1.1441670
C	5.3544580	0.6458040	-0.1149440
C	4.5609220	0.4818500	-1.2517910
H	2.8633300	0.4557800	2.1963200
H	5.3328300	0.7804730	2.0560620
H	6.4317600	0.7890400	-0.2128440
H	4.9896630	0.5022560	-2.2539280
C	2.2194450	0.1144430	-2.2217340
H	2.0923500	-0.9541450	-2.4444230
H	2.5618020	0.5985170	-3.1477360
N	0.9215700	0.6730530	-1.7658410
C	-0.2306630	0.1551680	-2.5496070
H	-0.2956170	0.6537300	-3.5282950
H	-0.0749640	-0.9133070	-2.7421750
C	-1.4726050	0.4008460	-1.7328410
H	-1.6273890	1.4760440	-1.5825440
H	-2.3689440	0.0094250	-2.2312980
N	-1.3204040	-0.2308040	-0.3813160
C	0.9785380	2.1669730	-1.7913420
H	0.3968830	2.5519910	-2.6410920
H	2.0177280	2.4782440	-1.9713600
C	0.5335950	2.7952140	-0.5049160
C	0.3183530	4.1702380	-0.4035850
C	0.0078140	4.7182320	0.8381540
H	0.4050050	4.7956990	-1.2926340
C	0.1335280	2.5155210	1.7755400
C	-0.0740110	3.8755620	1.9501960
H	-0.1637050	5.7911880	0.9392120
H	0.0644930	1.8165950	2.6092770
H	-0.3043680	4.2607070	2.9436140
C	-1.5754740	-1.7007900	-0.4412490
H	-2.3567670	-1.9288030	-1.1779300
H	-1.9638890	-2.0157820	0.5376680
C	-2.2831720	0.4147380	0.6083780
H	-2.0182520	1.4741770	0.6579520
H	-2.0747680	-0.0393560	1.5838460
C	-0.3323070	-2.4937380	-0.6926090
C	-0.3677300	-3.7974780	-1.1805690
C	1.9740420	-2.6326450	-0.3363800
C	0.8168270	-4.5308060	-1.2351590
H	-1.3165940	-4.2286390	-1.5010240
C	2.0040850	-3.9429150	-0.7893300
H	2.8793460	-2.1415640	0.0142570
H	0.8131340	-5.5538280	-1.6149090
H	2.9489300	-4.4861130	-0.7962670
C	-3.7363350	0.2577140	0.2377640
C	-4.3735370	1.2180510	-0.5651730
C	-4.4796740	-0.8405290	0.7000020
C	-5.7150640	1.0691320	-0.9212770
H	-3.8227010	2.0978530	-0.9049750
C	-5.8216240	-0.9903240	0.3450340
H	-4.0145980	-1.5791470	1.3567490
C	-6.4398310	-0.0392580	-0.4723400
H	-6.1974940	1.8248660	-1.5446220

H	-6.3875440	-1.8480060	0.7146120
H	-7.4898560	-0.1555560	-0.7495960
N	2.6246160	0.2819910	0.1316180
N	0.4191060	1.9888050	0.5657840
N	0.8277320	-1.9175530	-0.3034680
Mn	0.6457850	-0.0078200	0.2618200
O	0.4862300	-0.2674660	1.8151410
C	0.6378460	-2.4792660	3.1357830
H	0.6214740	-1.4677040	2.3848250
H	0.2933660	-3.2767530	2.4594320
H	1.7100970	-2.4870120	3.3802850
O	-0.1228090	-2.2219330	4.2056270
H	-1.0493710	-2.4742630	4.0498190

69

Singlet_HAT_Oxo_G2.log

69

Final Energy = -2661.6807260300

C	-3.1555460	-0.3942470	-1.0777590
C	-3.3645550	-0.5391620	1.2534100
C	-4.7354840	-0.7412570	1.1481710
C	-5.3234700	-0.7681900	-0.1176130
C	-4.5199570	-0.6003580	-1.2467220
H	-2.8622030	-0.5164860	2.2194230
H	-5.3248080	-0.8794010	2.0548130
H	-6.3970270	-0.9304200	-0.2263670
H	-4.9373850	-0.6344440	-2.2531990
C	-2.1763800	-0.1880230	-2.1925930
H	-2.0677120	0.8837800	-2.4096020
H	-2.5005110	-0.6747220	-3.1237140
N	-0.8717000	-0.7221530	-1.7265860
C	0.2765380	-0.1741730	-2.4965910
H	0.3594900	-0.6641640	-3.4782250
H	0.1009920	0.8925280	-2.6819090
C	1.5154380	-0.4018570	-1.6703330
H	1.6878130	-1.4750660	-1.5250410
H	2.4094210	0.0088300	-2.1575910
N	1.3385570	0.2178550	-0.3166750
C	-0.8950190	-2.2168450	-1.7641530
H	-0.2798470	-2.5814930	-2.5991470
H	-1.9207460	-2.5501240	-1.9780250
C	-0.4705810	-2.8458310	-0.4712580
C	-0.2481630	-4.2200010	-0.3715460
C	0.0490220	-4.7704140	0.8722250
H	-0.3186150	-4.8429170	-1.2638350
C	-0.1030520	-2.5717460	1.8148510
C	0.1114580	-3.9307520	1.9878230
H	0.2254030	-5.8426820	0.9722000
H	-0.0507450	-1.8756350	2.6520540
H	0.3312030	-4.3175480	2.9830060
C	1.5694840	1.6925570	-0.3639890
H	2.3463030	1.9391480	-1.0995730
H	1.9550210	2.0066870	0.6158480
C	2.3007300	-0.4213850	0.6779580
H	2.0495340	-1.4846580	0.7167670

H	2.0765090	0.0209930	1.6552280
C	0.3154810	2.4705580	-0.6064930
C	0.3400020	3.7900500	-1.0503630
C	-1.9952940	2.5638200	-0.2874280
C	-0.8532520	4.5084580	-1.0998080
H	1.2881770	4.2449820	-1.3381970
C	-2.0384150	3.8878400	-0.6963750
H	-2.8990830	2.0494910	0.0323890
H	-0.8580690	5.5444060	-1.4427590
H	-2.9916710	4.4161220	-0.7020860
C	3.7556220	-0.2427750	0.3246680
C	4.4165990	-1.1939970	-0.4698590
C	4.4778790	0.8647200	0.7983000
C	5.7615240	-1.0281340	-0.8051570
H	3.8819530	-2.0802350	-0.8189920
C	5.8230530	1.0315310	0.4639120
H	3.9935470	1.5969170	1.4482360
C	6.4655970	0.0885760	-0.3440810
H	6.2628440	-1.7773640	-1.4214070
H	6.3724750	1.8959090	0.8426680
H	7.5184160	0.2177670	-0.6045210
N	-2.6021700	-0.3594460	0.1562160
N	-0.3764030	-2.0422380	0.6032690
N	-0.8394620	1.8652880	-0.2561240
Mn	-0.6286290	-0.0472490	0.3055450
O	-0.4805830	0.1993630	1.8658540
C	-0.8900340	2.4626540	3.0437870
H	-0.6480200	1.3732840	2.4427810
H	-1.9828730	2.4843260	2.9291640
H	-0.5133830	2.1839670	4.0411910
O	-0.2944660	3.4929420	2.4319760
H	0.6126040	3.6261370	2.7585520

63

Singlet_TS_MnBnTPEN_Oxo_G2.log

63

Final Energy =		-2545.9037860800	
C	-2.7964330	-1.0020440	0.4672670
C	-1.4822190	-1.1356410	2.4035270
C	-2.5313170	-1.7066260	3.1170190
C	-3.7484300	-1.9247030	2.4693450
C	-3.8811200	-1.5736250	1.1235520
H	-0.5104730	-0.9414310	2.8595580
H	-2.3867160	-1.9756160	4.1635490
H	-4.5872200	-2.3740710	3.0035780
H	-4.8115640	-1.7463120	0.5817320
C	-2.8111520	-0.5716790	-0.9770940
H	-3.0741970	0.4916640	-1.0622580
H	-3.5535900	-1.1359690	-1.5603000
N	-1.4370700	-0.7735870	-1.5107730
C	-1.1253860	-0.0040910	-2.7428670
H	-1.5215590	-0.5079690	-3.6370430
H	-1.6200440	0.9738720	-2.6817920
C	0.3818190	0.1310180	-2.8277240
H	0.8575260	-0.8569520	-2.8536150

H	0.6862900	0.6614680	-3.7411200
N	0.8835330	0.8607270	-1.6132230
C	-1.1952740	-2.2336120	-1.7057370
H	-1.2311770	-2.4851850	-2.7753100
H	-2.0125320	-2.7954020	-1.2312530
C	0.0870680	-2.6829340	-1.0834770
C	0.6347530	-3.9386990	-1.3466350
C	1.7810970	-4.3337030	-0.6622200
H	0.1552350	-4.5922630	-2.0760820
C	1.7463970	-2.2253080	0.4793430
C	2.3397220	-3.4628020	0.2767860
H	2.2294980	-5.3102400	-0.8525260
H	2.1427510	-1.5185360	1.2057090
H	3.2278180	-3.7310090	0.8493540
C	0.5704420	2.3174570	-1.7535310
H	0.4083130	2.5650970	-2.8124600
H	1.4431990	2.9115360	-1.4500600
C	2.3476020	0.6588230	-1.4610390
H	2.8728170	1.2549070	-2.2304800
H	2.5771950	-0.3905990	-1.6875060
C	-0.6056630	2.7306360	-0.9256510
C	-1.1445500	4.0127650	-1.0140360
C	-2.0620250	2.1853980	0.8183590
C	-2.1743510	4.3758770	-0.1499170
H	-0.7473160	4.7144380	-1.7481610
C	-2.6297830	3.4487140	0.7926380
H	-2.3924870	1.4410200	1.5390310
H	-2.6109040	5.3746160	-0.2028070
H	-3.4191540	3.6961170	1.5022800
C	2.9244110	0.9873410	-0.1116260
C	2.1598220	1.6681750	0.9207150
C	4.1859640	0.5050750	0.2066300
C	2.7461580	1.8650000	2.2237210
H	1.4265910	2.4248220	0.6436460
C	4.7147320	0.6923240	1.4905320
H	4.7630030	-0.0471530	-0.5371650
C	3.9944030	1.3688860	2.5041740
H	2.1687790	2.4125360	2.9699970
H	5.7036800	0.2886370	1.7175460
H	4.4411610	1.5017510	3.4900560
N	-1.6245240	-0.7896480	1.1130840
N	0.6494840	-1.8363140	-0.2032950
N	-1.0798070	1.8242250	-0.0405770
Mn	-0.1759400	0.0463560	0.0016620
O	0.9340180	0.3284230	1.1454390

63

Singlet_TS_MnBnTPEN_Oxo_G3.log

63

Final Energy =	-2545.8778248300	
C	-2.8197300	0.3281040
C	-2.0599080	2.3249650
C	-3.2543600	2.9678970
C	-4.2542980	2.2511330
C	-4.0380770	0.9097250

H	-1.2439930	-0.3838840	2.8346060
H	-3.3920270	0.1639790	4.0129080
H	-5.2019490	1.3549450	2.7298990
H	-4.8028050	1.9329620	0.3175290
C	-2.4359430	1.4096540	-1.0940370
H	-1.8867650	2.3604250	-1.1422520
H	-3.3157910	1.5098770	-1.7453490
N	-1.5423780	0.3134920	-1.5831710
C	-0.7503610	0.6756280	-2.7891400
H	-1.3546490	0.5718490	-3.7016600
H	-0.4560110	1.7305440	-2.7144440
C	0.4517560	-0.2416850	-2.8166320
H	0.1382790	-1.2934800	-2.8598540
H	1.0839250	-0.0560450	-3.6973300
N	1.2407690	-0.0423410	-1.5594340
C	-2.3579420	-0.9223020	-1.8202740
H	-2.3668090	-1.1594940	-2.8930230
H	-3.4029030	-0.7182580	-1.5471770
C	-1.8760490	-2.0917230	-1.0215800
C	-2.4239110	-3.3637530	-1.1879500
C	-1.9800110	-4.4019270	-0.3736730
H	-3.1927130	-3.5249540	-1.9446010
C	-0.5002990	-2.8450710	0.6940450
C	-1.0046260	-4.1339050	0.5901890
H	-2.3928560	-5.4060030	-0.4848110
H	0.2555280	-2.5947750	1.4369150
H	-0.6327900	-4.9108810	1.2582880
C	2.0278020	1.2246500	-1.6468520
H	2.1650070	1.5200480	-2.6968640
H	3.0386570	1.0506730	-1.2504450
C	2.1550310	-1.1998460	-1.3561620
H	2.8111590	-1.3075050	-2.2331930
H	1.5376210	-2.1093180	-1.3023390
C	1.4132810	2.3315810	-0.8511700
C	1.8678060	3.6449780	-0.9480960
C	-0.0550000	2.9139670	0.8690400
C	1.3343850	4.6107900	-0.0973990
H	2.6388230	3.8956960	-1.6772670
C	0.3660680	4.2336010	0.8381070
H	-0.8132560	2.5864160	1.5771650
H	1.6757900	5.6456330	-0.1567270
H	-0.0665220	4.9520800	1.5341790
C	2.9969770	-1.0998600	-0.1133420
C	2.4148290	-0.8031680	1.1536460
C	4.3565780	-1.3808870	-0.1286540
C	3.1428810	-0.9104240	2.3653650
H	1.9721160	0.3406070	1.3320930
C	5.1061860	-1.4116150	1.0601240
H	4.8449980	-1.5954410	-1.0807520
C	4.5056580	-1.1792010	2.3001400
H	2.6265130	-0.7337920	3.3098660
H	6.1734140	-1.6337280	1.0088610
H	5.0924850	-1.2235110	3.2183430
N	-1.8587080	0.4628690	1.0399770

N	-0.9212080	-1.8441970	-0.1073240
N	0.4461980	1.9794460	0.0255290
Mn	-0.2003410	0.0750710	-0.0247470
O	0.9938740	-0.5623150	1.2527450

63

Singlet_TS_MnBnTPEN_Oxo_G4.log

63

Final Energy = -2545.9037860400

C	-2.7969030	-1.0008770	0.4672040
C	-1.4828280	-1.1347350	2.4035350
C	-2.5321890	-1.7051870	3.1170650
C	-3.7493630	-1.9228620	2.4693710
C	-3.8818520	-1.5719240	1.1235230
H	-0.5110140	-0.9408660	2.8595640
H	-2.3877400	-1.9740860	4.1636390
H	-4.5883570	-2.3718100	3.0036350
H	-4.8123420	-1.7443040	0.5816880
C	-2.8114110	-0.5707080	-0.9772170
H	-3.0740780	0.4927160	-1.0625460
H	-3.5540440	-1.1348230	-1.5603520
N	-1.4373940	-0.7731740	-1.5108400
C	-1.1253690	-0.0038620	-2.7429630
H	-1.5218350	-0.5075420	-3.6371210
H	-1.6195010	0.9743700	-2.6818950
C	0.3819010	0.1304590	-2.8278200
H	0.8570920	-0.8577630	-2.8535500
H	0.6866730	0.6606420	-3.7412710
N	0.8839120	0.8600570	-1.6133840
C	-1.1961330	-2.2332990	-1.7057380
H	-1.2319170	-2.4848550	-2.7753210
H	-2.0136990	-2.7947710	-1.2314130
C	0.0859270	-2.6831250	-1.0832520
C	0.6330600	-3.9391770	-1.3461970
C	1.7791550	-4.3346240	-0.6616230
H	0.1533230	-4.5926160	-2.0756120
C	1.7453050	-2.2260770	0.4796790
C	2.3380910	-3.4638620	0.2773270
H	2.2271230	-5.3113920	-0.8517610
H	2.1418810	-1.5194060	1.2060200
H	3.2260050	-3.7324040	0.8500200
C	0.5715440	2.3169290	-1.7538710
H	0.4091790	2.5644350	-2.8127940
H	1.4447350	2.9105720	-1.4508060
C	2.3478670	0.6574820	-1.4610800
H	2.8734210	1.2532110	-2.2305620
H	2.5769890	-0.3920790	-1.6873660
C	-0.6041260	2.7309040	-0.9257690
C	-1.1419750	4.0134830	-1.0139320
C	-2.0610120	2.1864590	0.8180420
C	-2.1715810	4.3772130	-0.1498390
H	-0.7440750	4.7149870	-1.7478650
C	-2.6278320	3.4501990	0.7924730
H	-2.3920210	1.4422280	1.5386170
H	-2.6073510	5.3763030	-0.2025520

H	-3.4170890	3.6980700	1.5020790
C	2.9246920	0.9859650	-0.1116680
C	2.1602700	1.6673200	0.9204740
C	4.1859920	0.5032110	0.2068210
C	2.7465800	1.8641840	2.2235010
H	1.4274210	2.4241980	0.6431980
C	4.7147080	0.6904930	1.4907440
H	4.7628760	-0.0494200	-0.5367960
C	3.9945800	1.3675910	2.5041750
H	2.1693710	2.4121390	2.9696000
H	5.7034520	0.2864090	1.7179430
H	4.4413070	1.5004760	3.4900690
N	-1.6249340	-0.7888700	1.1130360
N	0.6486330	-1.8366610	-0.2031100
N	-1.0789960	1.8246970	-0.0408800
Mn	-0.1759910	0.0464090	0.0015620
O	0.9341060	0.3281730	1.1453650

63

TS_{SRN1}

63

Final Energy = -2545.9391103200

C	-2.6552380	-1.3917240	0.4522270
C	-1.3311660	-1.2710890	2.3987830
C	-2.2927200	-1.9541250	3.1332940
C	-3.4680660	-2.3572360	2.4954400
C	-3.6505030	-2.0767630	1.1380190
H	-0.3959270	-0.9178250	2.8353100
H	-2.1165590	-2.1619040	4.1886820
H	-4.2392580	-2.8957170	3.0489270
H	-4.5517710	-2.3911980	0.6111320
C	-2.7295140	-1.0113870	-1.0048690
H	-3.1667560	-0.0088100	-1.1158920
H	-3.3647840	-1.7067450	-1.5722660
N	-1.3395500	-0.9940370	-1.5240290
C	-1.1270760	-0.1858440	-2.7540590
H	-1.4333670	-0.7437580	-3.6511360
H	-1.7625530	0.7074110	-2.6977280
C	0.3443160	0.1753050	-2.8326140
H	0.9695530	-0.7245770	-2.8777850
H	0.5640240	0.7623030	-3.7356460
N	0.7464460	0.9611880	-1.6098480
C	-0.8447760	-2.3938350	-1.6910940
H	-0.8698230	-2.6852300	-2.7507590
H	-1.5341280	-3.0754240	-1.1707380
C	0.5137770	-2.5960860	-1.0937270
C	1.2878860	-3.7237130	-1.3561000
C	2.4812110	-3.9025800	-0.6574330
H	0.9463590	-4.4536950	-2.0906330
C	2.0565750	-1.8497330	0.5055070
C	2.8630000	-2.9584190	0.3004870
H	3.1024630	-4.7789360	-0.8502510
H	2.2898000	-1.0818850	1.2398140
H	3.7770260	-3.0721770	0.8833250
C	0.2256580	2.3655100	-1.7348600

H	0.0439410	2.5946530	-2.7951790
H	1.0057120	3.0695390	-1.4172240
C	2.2347370	0.9747330	-1.4763150
H	2.6375710	1.6790000	-2.2254040
H	2.6083590	-0.0157470	-1.7635450
C	-1.0048420	2.6093540	-0.9183420
C	-1.7070540	3.8105920	-1.0068250
C	-2.3922910	1.8695980	0.8086960
C	-2.7857290	4.0297290	-0.1546440
H	-1.3953240	4.5633080	-1.7315100
C	-3.1255500	3.0451800	0.7773070
H	-2.6252430	1.0873240	1.5262630
H	-3.3489190	4.9628330	-0.2079910
H	-3.9495920	3.1794670	1.4779200
C	2.7734480	1.3137770	-0.1090940
C	1.9756440	1.9559280	0.9140590
C	4.0603460	0.9017780	0.2071870
C	2.5578810	2.2005320	2.2067630
H	1.1757560	2.6389140	0.6349460
C	4.5936230	1.1304130	1.4845790
H	4.6603750	0.3764760	-0.5382100
C	3.8354300	1.7790830	2.4875370
H	1.9548870	2.7211580	2.9518160
H	5.6056280	0.7883210	1.7091070
H	4.2739700	1.9545450	3.4708960
N	-1.5239270	-1.0007920	1.0948080
N	0.9219390	-1.6668820	-0.2027350
N	-1.3657780	1.6488420	-0.0415280
Mn	-0.2019790	-0.0144860	-0.0226740
O	0.7475130	0.5523040	1.2555590

63

OSS_TS_MnBnTPEN_Oxo_G1.log

63

Final Energy =		-2545.9053440100	
C	-2.2682760	1.9154570	0.2355650
C	-1.7804520	0.9294400	2.3103840
C	-2.7530890	1.6953540	2.9428990
C	-3.4975870	2.5997070	2.1834730
C	-3.2559390	2.7067250	0.8113970
H	-1.1619980	0.2127970	2.8522050
H	-2.9178370	1.5784010	4.0141210
H	-4.2688930	3.2127420	2.6527120
H	-3.8308020	3.3912350	0.1871870
C	-1.9111750	1.9455480	-1.2304260
H	-1.0877200	2.6498430	-1.4107250
H	-2.7608850	2.2743280	-1.8466360
N	-1.4666290	0.5783360	-1.5949300
C	-0.6494900	0.4665900	-2.8322980
H	-1.2879290	0.4466760	-3.7272480
H	-0.0119040	1.3558980	-2.9154720
C	0.1749170	-0.8053170	-2.7291700
H	-0.4624280	-1.6898150	-2.6046250
H	0.7769010	-0.9663620	-3.6354400
N	1.0707810	-0.6916410	-1.5297550

C	-2.6494020	-0.3264830	-1.6743570
H	-2.9123490	-0.5233700	-2.7230500
H	-3.5180330	0.1848340	-1.2333200
C	-2.4545540	-1.5880060	-0.9002670
C	-3.3274720	-2.6688800	-1.0191690
C	-3.2183250	-3.7296380	-0.1238760
H	-4.0957170	-2.6558700	-1.7932600
C	-1.4117810	-2.5637000	0.9350690
C	-2.2614100	-3.6585200	0.8921900
H	-3.8893940	-4.5869640	-0.1984700
H	-0.6853140	-2.4481940	1.7348750
H	-2.1689130	-4.4377270	1.6487650
C	2.1395280	0.3169390	-1.8385620
H	2.1756340	0.5043520	-2.9205290
H	3.1206020	-0.0924050	-1.5796890
C	1.6942040	-2.0344020	-1.1979000
H	2.2809070	-2.3628590	-2.0684870
H	0.8696400	-2.7425380	-1.0492990
C	1.9782150	1.5948730	-1.0847030
C	2.8649650	2.6564520	-1.2660430
C	0.8633670	2.7493840	0.6094230
C	2.7294080	3.7932620	-0.4762480
H	3.6559370	2.5739690	-2.0122770
C	1.7174070	3.8325150	0.4887570
H	0.0740110	2.7467360	1.3561340
H	3.4121580	4.6354720	-0.6005000
H	1.5869180	4.6919490	1.1462600
C	2.5591160	-1.9322760	0.0215710
C	3.9206390	-1.6758600	-0.0450850
C	1.9320870	-2.0018330	1.3129830
C	4.6497550	-1.4133480	1.1288300
H	4.4391390	-1.6728050	-1.0055880
C	2.6923960	-1.7245940	2.4955430
H	1.1067770	-2.7066490	1.4119620
C	4.0315980	-1.4130020	2.3959090
H	5.7161940	-1.1921150	1.0513100
H	2.1938570	-1.7826180	3.4644740
H	4.6205210	-1.1972730	3.2882390
N	-1.5480520	1.0491070	0.9915090
N	-1.4721400	-1.5711840	0.0222380
N	0.9779350	1.6588100	-0.1843820
Mn	-0.1536770	0.0004990	-0.0039120
O	0.6109610	-0.5720580	1.3257600

63

OSS_TS_MnBnTPEN_Oxo_G2.log

63

Final Energy = -2545.9134789800

C	-2.7017230	-1.2408070	0.4814260
C	-1.3623050	-1.2287850	2.4118920
C	-2.3577420	-1.8626670	3.1467200
C	-3.5605800	-2.1855270	2.5156940
C	-3.7322420	-1.8766360	1.1637650
H	-0.4049560	-0.9482160	2.8528870
H	-2.1844070	-2.0964730	4.1972310

H	-4.3585960	-2.6844590	3.0681200
H	-4.6519840	-2.1313320	0.6365310
C	-2.7646760	-0.8480740	-0.9732430
H	-3.1327330	0.1819410	-1.0789630
H	-3.4510240	-1.4958520	-1.5376270
N	-1.3802260	-0.9264840	-1.5036450
C	-1.1279200	-0.1483420	-2.7448930
H	-1.4718550	-0.6969190	-3.6341040
H	-1.7078910	0.7822510	-2.6978150
C	0.3623300	0.1238750	-2.8305370
H	0.9317640	-0.8130360	-2.8541180
H	0.6159780	0.6794690	-3.7444940
N	0.7961550	0.9084550	-1.6202750
C	-0.9918090	-2.3583780	-1.6700280
H	-1.0352600	-2.6452550	-2.7303490
H	-1.7299510	-2.9885800	-1.1526670
C	0.3480080	-2.6545050	-1.0748800
C	1.0284530	-3.8439200	-1.3299260
C	2.2161460	-4.1032900	-0.6497640
H	0.6182550	-4.5545490	-2.0479300
C	1.9633920	-2.0022630	0.4777210
C	2.6829810	-3.1711550	0.2812600
H	2.7665910	-5.0270040	-0.8361240
H	2.2797730	-1.2477200	1.1947230
H	3.5967700	-3.3401050	0.8511310
C	0.3420100	2.3297470	-1.7776950
H	0.1445110	2.5379820	-2.8392720
H	1.1596100	3.0081200	-1.5004460
C	2.2773140	0.8496460	-1.4649640
H	2.7316380	1.5105030	-2.2257040
H	2.6070630	-0.1660270	-1.7152310
C	-0.8592750	2.6486140	-0.9442130
C	-1.4968920	3.8847580	-1.0338960
C	-2.2713090	1.9915170	0.7966870
C	-2.5554080	4.1652550	-0.1742890
H	-1.1529520	4.6158900	-1.7661840
C	-2.9401890	3.2043800	0.7654640
H	-2.5414830	1.2256550	1.5193680
H	-3.0683540	5.1269060	-0.2283360
H	-3.7501150	3.3867580	1.4716280
C	2.8204980	1.2128070	-0.1090830
C	2.0684210	1.9566850	0.8705710
C	4.0765260	0.7275260	0.2470630
C	2.6272040	2.2034100	2.1631980
H	1.2496470	2.6083900	0.5767890
C	4.5942890	0.9693310	1.5226980
H	4.6511660	0.1310560	-0.4636630
C	3.8664170	1.7023550	2.4888530
H	2.0486320	2.7928820	2.8755270
H	5.5751880	0.5661560	1.7824910
H	4.2968410	1.8757840	3.4758940
N	-1.5439530	-0.9236170	1.1142590
N	0.8303190	-1.7420950	-0.2084490
N	-1.2617900	1.7109220	-0.0589000

Mn	-0.1839460	0.0131780	-0.0136050
O	0.8214670	0.4515900	1.1870370

63

Quintet_TS_HAT_MnBnTPEN_Oxo_G1.log

63

Final Energy = -2545.9061093900

C	-3.2059100	0.1889370	0.1954660
C	-2.2879510	-0.3555660	2.2999580
C	-3.5539900	-0.4174300	2.8688900
C	-4.6686160	-0.1645570	2.0662640
C	-4.4934560	0.1389330	0.7124530
H	-1.3732570	-0.5321200	2.8676530
H	-3.6555090	-0.6611670	3.9264010
H	-5.6737770	-0.2101070	2.4887230
H	-5.3449230	0.3297770	0.0589550
C	-2.8649580	0.5292560	-1.2295010
H	-2.6969120	1.6103490	-1.3324040
H	-3.6763130	0.2616260	-1.9214490
N	-1.6079950	-0.1879400	-1.5679070
C	-0.8497230	0.4043250	-2.7004080
H	-1.3009030	0.1221030	-3.6636000
H	-0.9070830	1.4969300	-2.6271420
C	0.5738810	-0.0986980	-2.6210440
H	0.6067030	-1.1904750	-2.7292680
H	1.1841850	0.3214920	-3.4325260
N	1.2149780	0.2422580	-1.2954000
C	-1.8964650	-1.6406110	-1.7894980
H	-1.8577080	-1.8749490	-2.8630050
H	-2.9284940	-1.8462550	-1.4695000
C	-0.9933850	-2.5393490	-1.0024690
C	-0.9357440	-3.9132790	-1.2245950
C	-0.1618000	-4.7043620	-0.3776300
H	-1.5030470	-4.3500190	-2.0468880
C	0.4445880	-2.7310150	0.8423030
C	0.5289340	-4.1045210	0.6801660
H	-0.1044550	-5.7826470	-0.5355110
H	0.9582960	-2.2077900	1.6472700
H	1.1319100	-4.6898900	1.3741550
C	1.6404220	1.6753860	-1.2800020
H	1.9993750	1.9723310	-2.2758520
H	2.4959370	1.7731990	-0.5958370
C	2.4116090	-0.6611270	-1.1583010
H	2.9469560	-0.6413690	-2.1189050
H	2.0355620	-1.6854710	-1.0329340
C	0.5728980	2.5924990	-0.7789780
C	0.6328280	3.9689710	-0.9887290
C	-1.2807230	2.8384930	0.6246550
C	-0.2986380	4.7921890	-0.3603830
H	1.4143510	4.3807440	-1.6277860
C	-1.2605190	4.2170290	0.4740630
H	-2.0197070	2.3592960	1.2630420
H	-0.2679480	5.8725190	-0.5105740
H	-1.9968190	4.8226080	1.0022670
C	3.3870000	-0.3292930	-0.0618420

C	3.0195840	0.1014810	1.2186690
C	4.7570330	-0.5549760	-0.2558140
C	3.9036820	0.5325320	2.2020520
H	1.7991790	-0.0334000	1.5342300
C	5.6774430	-0.2520130	0.7562570
H	5.1065790	-0.9532770	-1.2111140
C	5.2612600	0.2834910	1.9839630
H	3.5487310	0.9834440	3.1307210
H	6.7428540	-0.3945300	0.5646010
H	5.9901440	0.5257400	2.7598610
N	-2.1365230	-0.0557130	0.9969950
N	-0.2883920	-1.9700690	-0.0012320
N	-0.3951960	2.0439770	-0.0127200
Mn	-0.3529430	0.0216450	0.1231280
O	0.5382340	0.0490320	1.6105340

63

Singlet_TS_HAT_MnBnTPEN_Oxo_G1.log

63

Final Energy = -2545.9085541600

C	3.0669470	0.1881540	-0.3123920
C	2.0701710	-0.6342440	-2.2762820
C	3.3133680	-0.8084350	-2.8707620
C	4.4624750	-0.4697050	-2.1547210
C	4.3361980	0.0297190	-0.8573640
H	1.1500510	-0.8832100	-2.8035450
H	3.3662930	-1.2076100	-3.8837610
H	5.4506280	-0.6010170	-2.5984380
H	5.2104730	0.2934880	-0.2617560
C	2.8031460	0.7492650	1.0530200
H	2.6708900	1.8386730	0.9957710
H	3.6451380	0.5683720	1.7354600
N	1.5525800	0.1342580	1.5596050
C	0.8730310	0.9375500	2.6076360
H	1.3734280	0.8197990	3.5811570
H	0.9338270	1.9992450	2.3451550
C	-0.5486270	0.4393430	2.6817430
H	-0.5757880	-0.6090850	3.0047360
H	-1.1394790	1.0161510	3.4064490
N	-1.2131430	0.5083820	1.3333800
C	1.8287850	-1.2454720	2.0593740
H	1.6111330	-1.3098860	3.1344850
H	2.9030960	-1.4576270	1.9620850
C	1.0803530	-2.2934290	1.3033270
C	1.2074300	-3.6462910	1.6239690
C	0.6061280	-4.5992750	0.8095760
H	1.7964000	-3.9336430	2.4955960
C	-0.1961130	-2.8169670	-0.5779170
C	-0.0892240	-4.1741830	-0.3263460
H	0.6962830	-5.6613220	1.0429380
H	-0.7206650	-2.4502480	-1.4572440
H	-0.5501820	-4.8811740	-1.0162940
C	-1.6591900	1.8999700	1.0402620
H	-2.1045570	2.3576470	1.9339560
H	-2.4414770	1.8475190	0.2710980

C	-2.4195210	-0.4360390	1.3923440
H	-2.9662510	-0.1336820	2.2992610
H	-2.0115800	-1.4365270	1.5697450
C	-0.5708790	2.7347950	0.4613230
C	-0.5744590	4.1246800	0.5179850
C	1.2680740	2.7441190	-0.9897100
C	0.3818990	4.8321880	-0.2083870
H	-1.3294490	4.6350600	1.1158720
C	1.3033350	4.1289730	-0.9903970
H	1.9712460	2.1695700	-1.5861520
H	0.4017920	5.9226990	-0.1750820
H	2.0502950	4.6417260	-1.5960460
C	-3.3489240	-0.4327360	0.2157540
C	-3.3056360	-1.4874330	-0.7175100
C	-4.3342240	0.5623440	0.0570160
C	-4.1592300	-1.5080080	-1.8210330
H	-2.6272810	-2.3214360	-0.5497590
C	-5.1869610	0.5436890	-1.0443590
H	-4.4532710	1.3448700	0.8087160
C	-5.0902890	-0.4828890	-1.9957400
H	-4.1052590	-2.3334810	-2.5330260
H	-5.9416730	1.3241480	-1.1574880
H	-5.7618900	-0.4927950	-2.8566280
N	1.9623210	-0.1373540	-1.0266730
N	0.3464090	-1.8927580	0.2507570
N	0.3628070	2.0624400	-0.2517100
Mn	0.1703970	0.0880050	-0.1648350
O	-0.8184100	-0.1586530	-1.2807940

63

Singlet_TS_MnBnTPEN_Oxo_G2.log

63

Final Energy = -2545.9037860800

C	-2.7964330	-1.0020440	0.4672670
C	-1.4822190	-1.1356410	2.4035270
C	-2.5313170	-1.7066260	3.1170190
C	-3.7484300	-1.9247030	2.4693450
C	-3.8811200	-1.5736250	1.1235520
H	-0.5104730	-0.9414310	2.8595580
H	-2.3867160	-1.9756160	4.1635490
H	-4.5872200	-2.3740710	3.0035780
H	-4.8115640	-1.7463120	0.5817320
C	-2.8111520	-0.5716790	-0.9770940
H	-3.0741970	0.4916640	-1.0622580
H	-3.5535900	-1.1359690	-1.5603000
N	-1.4370700	-0.7735870	-1.5107730
C	-1.1253860	-0.0040910	-2.7428670
H	-1.5215590	-0.5079690	-3.6370430
H	-1.6200440	0.9738720	-2.6817920
C	0.3818190	0.1310180	-2.8277240
H	0.8575260	-0.8569520	-2.8536150
H	0.6862900	0.6614680	-3.7411200
N	0.8835330	0.8607270	-1.6132230
C	-1.1952740	-2.2336120	-1.7057370
H	-1.2311770	-2.4851850	-2.7753100

H	-2.0125320	-2.7954020	-1.2312530
C	0.0870680	-2.6829340	-1.0834770
C	0.6347530	-3.9386990	-1.3466350
C	1.7810970	-4.3337030	-0.6622200
H	0.1552350	-4.5922630	-2.0760820
C	1.7463970	-2.2253080	0.4793430
C	2.3397220	-3.4628020	0.2767860
H	2.2294980	-5.3102400	-0.8525260
H	2.1427510	-1.5185360	1.2057090
H	3.2278180	-3.7310090	0.8493540
C	0.5704420	2.3174570	-1.7535310
H	0.4083130	2.5650970	-2.8124600
H	1.4431990	2.9115360	-1.4500600
C	2.3476020	0.6588230	-1.4610390
H	2.8728170	1.2549070	-2.2304800
H	2.5771950	-0.3905990	-1.6875060
C	-0.6056630	2.7306360	-0.9256510
C	-1.1445500	4.0127650	-1.0140360
C	-2.0620250	2.1853980	0.8183590
C	-2.1743510	4.3758770	-0.1499170
H	-0.7473160	4.7144380	-1.7481610
C	-2.6297830	3.4487140	0.7926380
H	-2.3924870	1.4410200	1.5390310
H	-2.6109040	5.3746160	-0.2028070
H	-3.4191540	3.6961170	1.5022800
C	2.9244110	0.9873410	-0.1116260
C	2.1598220	1.6681750	0.9207150
C	4.1859640	0.5050750	0.2066300
C	2.7461580	1.8650000	2.2237210
H	1.4265910	2.4248220	0.6436460
C	4.7147320	0.6923240	1.4905320
H	4.7630030	-0.0471530	-0.5371650
C	3.9944030	1.3688860	2.5041740
H	2.1687790	2.4125360	2.9699970
H	5.7036800	0.2886370	1.7175460
H	4.4411610	1.5017510	3.4900560
N	-1.6245240	-0.7896480	1.1130840
N	0.6494840	-1.8363140	-0.2032950
N	-1.0798070	1.8242250	-0.0405770
Mn	-0.1759400	0.0463560	0.0016620
O	0.9340180	0.3284230	1.1454390

63

Singlet_TS_MnBnTPEN_Oxo_G3.log

63

Final Energy = -2545.8778248300

C	-2.8197300	1.0964470	0.3281040
C	-2.0599080	0.1317130	2.3249650
C	-3.2543600	0.4422030	2.9678970
C	-4.2542980	1.1026470	2.2511330
C	-4.0380770	1.4295410	0.9097250
H	-1.2439930	-0.3838840	2.8346060
H	-3.3920270	0.1639790	4.0129080
H	-5.2019490	1.3549450	2.7298990
H	-4.8028050	1.9329620	0.3175290

C	-2.4359430	1.4096540	-1.0940370
H	-1.8867650	2.3604250	-1.1422520
H	-3.3157910	1.5098770	-1.7453490
N	-1.5423780	0.3134920	-1.5831710
C	-0.7503610	0.6756280	-2.7891400
H	-1.3546490	0.5718490	-3.7016600
H	-0.4560110	1.7305440	-2.7144440
C	0.4517560	-0.2416850	-2.8166320
H	0.1382790	-1.2934800	-2.8598540
H	1.0839250	-0.0560450	-3.6973300
N	1.2407690	-0.0423410	-1.5594340
C	-2.3579420	-0.9223020	-1.8202740
H	-2.3668090	-1.1594940	-2.8930230
H	-3.4029030	-0.7182580	-1.5471770
C	-1.8760490	-2.0917230	-1.0215800
C	-2.4239110	-3.3637530	-1.1879500
C	-1.9800110	-4.4019270	-0.3736730
H	-3.1927130	-3.5249540	-1.9446010
C	-0.5002990	-2.8450710	0.6940450
C	-1.0046260	-4.1339050	0.5901890
H	-2.3928560	-5.4060030	-0.4848110
H	0.2555280	-2.5947750	1.4369150
H	-0.6327900	-4.9108810	1.2582880
C	2.0278020	1.2246500	-1.6468520
H	2.1650070	1.5200480	-2.6968640
H	3.0386570	1.0506730	-1.2504450
C	2.1550310	-1.1998460	-1.3561620
H	2.8111590	-1.3075050	-2.2331930
H	1.5376210	-2.1093180	-1.3023390
C	1.4132810	2.3315810	-0.8511700
C	1.8678060	3.6449780	-0.9480960
C	-0.0550000	2.9139670	0.8690400
C	1.3343850	4.6107900	-0.0973990
H	2.6388230	3.8956960	-1.6772670
C	0.3660680	4.2336010	0.8381070
H	-0.8132560	2.5864160	1.5771650
H	1.6757900	5.6456330	-0.1567270
H	-0.0665220	4.9520800	1.5341790
C	2.9969770	-1.0998600	-0.1133420
C	2.4148290	-0.8031680	1.1536460
C	4.3565780	-1.3808870	-0.1286540
C	3.1428810	-0.9104240	2.3653650
H	1.9721160	0.3406070	1.3320930
C	5.1061860	-1.4116150	1.0601240
H	4.8449980	-1.5954410	-1.0807520
C	4.5056580	-1.1792010	2.3001400
H	2.6265130	-0.7337920	3.3098660
H	6.1734140	-1.6337280	1.0088610
H	5.0924850	-1.2235110	3.2183430
N	-1.8587080	0.4628690	1.0399770
N	-0.9212080	-1.8441970	-0.1073240
N	0.4461980	1.9794460	0.0255290
Mn	-0.2003410	0.0750710	-0.0247470
O	0.9938740	-0.5623150	1.2527450

63

Singlet_TS_MnBnTPEN_Oxo_G4.log

63

Final Energy =	-2545.9037860400		
C	-2.7969030	-1.0008770	0.4672040
C	-1.4828280	-1.1347350	2.4035350
C	-2.5321890	-1.7051870	3.1170650
C	-3.7493630	-1.9228620	2.4693710
C	-3.8818520	-1.5719240	1.1235230
H	-0.5110140	-0.9408660	2.8595640
H	-2.3877400	-1.9740860	4.1636390
H	-4.5883570	-2.3718100	3.0036350
H	-4.8123420	-1.7443040	0.5816880
C	-2.8114110	-0.5707080	-0.9772170
H	-3.0740780	0.4927160	-1.0625460
H	-3.5540440	-1.1348230	-1.5603520
N	-1.4373940	-0.7731740	-1.5108400
C	-1.1253690	-0.0038620	-2.7429630
H	-1.5218350	-0.5075420	-3.6371210
H	-1.6195010	0.9743700	-2.6818950
C	0.3819010	0.1304590	-2.8278200
H	0.8570920	-0.8577630	-2.8535500
H	0.6866730	0.6606420	-3.7412710
N	0.8839120	0.8600570	-1.6133840
C	-1.1961330	-2.2332990	-1.7057380
H	-1.2319170	-2.4848550	-2.7753210
H	-2.0136990	-2.7947710	-1.2314130
C	0.0859270	-2.6831250	-1.0832520
C	0.6330600	-3.9391770	-1.3461970
C	1.7791550	-4.3346240	-0.6616230
H	0.1533230	-4.5926160	-2.0756120
C	1.7453050	-2.2260770	0.4796790
C	2.3380910	-3.4638620	0.2773270
H	2.2271230	-5.3113920	-0.8517610
H	2.1418810	-1.5194060	1.2060200
H	3.2260050	-3.7324040	0.8500200
C	0.5715440	2.3169290	-1.7538710
H	0.4091790	2.5644350	-2.8127940
H	1.4447350	2.9105720	-1.4508060
C	2.3478670	0.6574820	-1.4610800
H	2.8734210	1.2532110	-2.2305620
H	2.5769890	-0.3920790	-1.6873660
C	-0.6041260	2.7309040	-0.9257690
C	-1.1419750	4.0134830	-1.0139320
C	-2.0610120	2.1864590	0.8180420
C	-2.1715810	4.3772130	-0.1498390
H	-0.7440750	4.7149870	-1.7478650
C	-2.6278320	3.4501990	0.7924730
H	-2.3920210	1.4422280	1.5386170
H	-2.6073510	5.3763030	-0.2025520
H	-3.4170890	3.6980700	1.5020790
C	2.9246920	0.9859650	-0.1116680
C	2.1602700	1.6673200	0.9204740
C	4.1859920	0.5032110	0.2068210

C	2.7465800	1.8641840	2.2235010
H	1.4274210	2.4241980	0.6431980
C	4.7147080	0.6904930	1.4907440
H	4.7628760	-0.0494200	-0.5367960
C	3.9945800	1.3675910	2.5041750
H	2.1693710	2.4121390	2.9696000
H	5.7034520	0.2864090	1.7179430
H	4.4413070	1.5004760	3.4900690
N	-1.6249340	-0.7888700	1.1130360
N	0.6486330	-1.8366610	-0.2031100
N	-1.0789960	1.8246970	-0.0408800
Mn	-0.1759910	0.0464090	0.0015620
O	0.9341060	0.3281730	1.1453650

63

TS_{HAT}

63

Final Energy = -2545.9136245100

C	-3.2086010	0.0454930	0.2235780
C	-2.2476720	-0.4560550	2.3180400
C	-3.5037270	-0.5628630	2.9014360
C	-4.6365380	-0.3576550	2.1107560
C	-4.4875660	-0.0543540	0.7541440
H	-1.3247500	-0.5970640	2.8822590
H	-3.5830820	-0.8044930	3.9613270
H	-5.6343010	-0.4392060	2.5450960
H	-5.3520860	0.1006480	0.1082520
C	-2.9019910	0.4042600	-1.2034250
H	-2.7920050	1.4927610	-1.3069420
H	-3.7046730	0.0932810	-1.8872100
N	-1.6133770	-0.2476100	-1.5538960
C	-0.8967210	0.3833570	-2.6960170
H	-1.3454590	0.0746810	-3.6519060
H	-1.0088610	1.4715240	-2.6237350
C	0.5510580	-0.0457640	-2.6339720
H	0.6400280	-1.1330870	-2.7509370
H	1.1322030	0.4131030	-3.4458000
N	1.1835410	0.3181440	-1.3113120
C	-1.8333170	-1.7131960	-1.7779600
H	-1.8326560	-1.9334660	-2.8546170
H	-2.8356920	-1.9767150	-1.4097290
C	-0.8475130	-2.5641460	-1.0404730
C	-0.6893240	-3.9230570	-1.2995320
C	0.1531500	-4.6741920	-0.4812710
H	-1.2326410	-4.3817830	-2.1260440
C	0.6265670	-2.6929160	0.7838410
C	0.8086370	-4.0521090	0.5861130
H	0.2900750	-5.7404980	-0.6685360
H	1.1145330	-2.1551950	1.5951540
H	1.4618110	-4.6077590	1.2587540
C	1.5483650	1.7686470	-1.2821320
H	1.8923120	2.0882990	-2.2760700
H	2.3992460	1.8918510	-0.5965890
C	2.4240400	-0.5296280	-1.1721710
H	2.9749620	-0.4465720	-2.1204420

H	2.0942410	-1.5729250	-1.0949000
C	0.4407050	2.6319520	-0.7732180
C	0.4298400	4.0105460	-0.9736280
C	-1.4187350	2.7751080	0.6413410
C	-0.5406460	4.7808250	-0.3370680
H	1.1870200	4.4658060	-1.6123000
C	-1.4683230	4.1531590	0.4985910
H	-2.1273140	2.2563680	1.2828650
H	-0.5663300	5.8620900	-0.4814090
H	-2.2310280	4.7178080	1.0345560
C	3.3622930	-0.1799710	-0.0458260
C	2.9829350	0.0636400	1.2674410
C	4.7485500	-0.1345930	-0.2892330
C	3.8277450	0.3136160	2.3300020
H	1.7492410	0.1344560	1.5198310
C	5.6524510	0.1121200	0.7459830
H	5.1094440	-0.2983430	-1.3079220
C	5.2037990	0.3362230	2.0496870
H	3.4499500	0.4903170	3.3384110
H	6.7220690	0.1333250	0.5287790
H	5.9114260	0.5338240	2.8577720
N	-2.1197290	-0.1548870	1.0118120
N	-0.1710850	-1.9690590	-0.0332790
N	-0.4977080	2.0308230	-0.0081480
Mn	-0.3474730	0.0136360	0.1080160
O	0.5226130	0.0816880	1.5794030

63

Triplet_TS_MnBnTPEN_Oxo_G2.log

63

Final Energy = -2545.9391103200

C	-2.6552380	-1.3917240	0.4522270
C	-1.3311660	-1.2710890	2.3987830
C	-2.2927200	-1.9541250	3.1332940
C	-3.4680660	-2.3572360	2.4954400
C	-3.6505030	-2.0767630	1.1380190
H	-0.3959270	-0.9178250	2.8353100
H	-2.1165590	-2.1619040	4.1886820
H	-4.2392580	-2.8957170	3.0489270
H	-4.5517710	-2.3911980	0.6111320
C	-2.7295140	-1.0113870	-1.0048690
H	-3.1667560	-0.0088100	-1.1158920
H	-3.3647840	-1.7067450	-1.5722660
N	-1.3395500	-0.9940370	-1.5240290
C	-1.1270760	-0.1858440	-2.7540590
H	-1.4333670	-0.7437580	-3.6511360
H	-1.7625530	0.7074110	-2.6977280
C	0.3443160	0.1753050	-2.8326140
H	0.9695530	-0.7245770	-2.8777850
H	0.5640240	0.7623030	-3.7356460
N	0.7464460	0.9611880	-1.6098480
C	-0.8447760	-2.3938350	-1.6910940
H	-0.8698230	-2.6852300	-2.7507590
H	-1.5341280	-3.0754240	-1.1707380
C	0.5137770	-2.5960860	-1.0937270

C	1.2878860	-3.7237130	-1.3561000
C	2.4812110	-3.9025800	-0.6574330
H	0.9463590	-4.4536950	-2.0906330
C	2.0565750	-1.8497330	0.5055070
C	2.8630000	-2.9584190	0.3004870
H	3.1024630	-4.7789360	-0.8502510
H	2.2898000	-1.0818850	1.2398140
H	3.7770260	-3.0721770	0.8833250
C	0.2256580	2.3655100	-1.7348600
H	0.0439410	2.5946530	-2.7951790
H	1.0057120	3.0695390	-1.4172240
C	2.2347370	0.9747330	-1.4763150
H	2.6375710	1.6790000	-2.2254040
H	2.6083590	-0.0157470	-1.7635450
C	-1.0048420	2.6093540	-0.9183420
C	-1.7070540	3.8105920	-1.0068250
C	-2.3922910	1.8695980	0.8086960
C	-2.7857290	4.0297290	-0.1546440
H	-1.3953240	4.5633080	-1.7315100
C	-3.1255500	3.0451800	0.7773070
H	-2.6252430	1.0873240	1.5262630
H	-3.3489190	4.9628330	-0.2079910
H	-3.9495920	3.1794670	1.4779200
C	2.7734480	1.3137770	-0.1090940
C	1.9756440	1.9559280	0.9140590
C	4.0603460	0.9017780	0.2071870
C	2.5578810	2.2005320	2.2067630
H	1.1757560	2.6389140	0.6349460
C	4.5936230	1.1304130	1.4845790
H	4.6603750	0.3764760	-0.5382100
C	3.8354300	1.7790830	2.4875370
H	1.9548870	2.7211580	2.9518160
H	5.6056280	0.7883210	1.7091070
H	4.2739700	1.9545450	3.4708960
N	-1.5239270	-1.0007920	1.0948080
N	0.9219390	-1.6668820	-0.2027350
N	-1.3657780	1.6488420	-0.0415280
Mn	-0.2019790	-0.0144860	-0.0226740
O	0.7475130	0.5523040	1.2555590

63

Triplet_TS_MnBnTPEN_Oxo_G3.log

63

Final Energy = -2545.9308078300

C	-3.0583110	-0.0627160	0.4097390
C	-1.8976080	-0.6187130	2.3694450
C	-3.0902110	-0.8115000	3.0605430
C	-4.2981410	-0.6190210	2.3876120
C	-4.2834550	-0.2442930	1.0411560
H	-0.9230060	-0.7509300	2.8428870
H	-3.0637020	-1.1093800	4.1088250
H	-5.2481010	-0.7674140	2.9038660
H	-5.2087740	-0.0980670	0.4831960
C	-2.8932630	0.3638380	-1.0264270
H	-2.8191790	1.4579450	-1.0972670

H	-3.7449940	0.0537690	-1.6481070
N	-1.6215890	-0.2354680	-1.5258090
C	-1.0414680	0.4419280	-2.7224860
H	-1.5688000	0.1299760	-3.6352930
H	-1.1866670	1.5243920	-2.6174310
C	0.4281450	0.0746510	-2.7968770
H	0.5508090	-1.0097180	-2.9160150
H	0.9101900	0.5520440	-3.6622990
N	1.1208300	0.4798410	-1.5279760
C	-1.8260140	-1.7031910	-1.7765890
H	-1.8803780	-1.8870490	-2.8584420
H	-2.8034100	-1.9922970	-1.3650430
C	-0.7865510	-2.5618470	-1.1221640
C	-0.6685190	-3.9232900	-1.3983340
C	0.2376270	-4.6855790	-0.6637620
H	-1.2896830	-4.3744200	-2.1728190
C	0.8325670	-2.7046510	0.5484810
C	0.9904350	-4.0673810	0.3378810
H	0.3478700	-5.7527580	-0.8632050
H	1.3934790	-2.1875120	1.3253950
H	1.6963670	-4.6273010	0.9511940
C	1.4072760	1.9454320	-1.5284890
H	1.5635580	2.3050460	-2.5556950
H	2.3571950	2.1182070	-0.9996810
C	2.3874510	-0.2847010	-1.3707170
H	3.0585620	-0.0572780	-2.2124840
H	2.1454050	-1.3543320	-1.4425290
C	0.3468660	2.7382680	-0.8258910
C	0.2658840	4.1238640	-0.9513740
C	-1.3360150	2.7321800	0.7887630
C	-0.6526580	4.8207580	-0.1693080
H	0.9259120	4.6423800	-1.6475440
C	-1.4559790	4.1127210	0.7287830
H	-1.9493630	2.1498680	1.4734980
H	-0.7347980	5.9058190	-0.2520430
H	-2.1740680	4.6182380	1.3743960
C	3.1193830	-0.0327840	-0.0765580
C	2.4675710	0.0736400	1.1952250
C	4.5078250	0.0257510	-0.0754890
C	3.2127440	0.0800420	2.4086780
H	1.9191810	1.1460660	1.4582630
C	5.2435980	0.1100680	1.1182340
H	5.0374910	-0.0132170	-1.0290550
C	4.6013920	0.1322960	2.3564650
H	2.6641700	0.0997590	3.3514500
H	6.3330410	0.1491910	1.0693620
H	5.1752120	0.1787160	3.2827370
N	-1.8953570	-0.2490150	1.0791470
N	-0.0236410	-1.9662070	-0.1853070
N	-0.4660240	2.0543890	0.0093270
Mn	-0.2487730	0.0366050	-0.0323970
O	1.0466050	0.0894650	1.3418640

63

TS_{HT}

63

Final Energy =	-2545.9308080900	
C	-3.0583770	-0.0608300 0.4096820
C	-1.8981000	-0.6174890 2.3694490
C	-3.0908520	-0.8094380 3.0605250
C	-4.2986350	-0.6161950 2.3875500
C	-4.2836600	-0.2415640 1.0410700
H	-0.9236020	-0.7503410 2.8429280
H	-3.0645700	-1.1072710 4.1088260
H	-5.2487080	-0.7639270 2.9037850
H	-5.2088620	-0.0947670 0.4830680
C	-2.8930190	0.3654860 -1.0265150
H	-2.8181870	1.4595370 -1.0974540
H	-3.7449550	0.0559350 -1.6481730
N	-1.6217400	-0.2347360 -1.5258050
C	-1.0411680	0.4421050 -2.7225770
H	-1.5686960	0.1303940 -3.6353540
H	-1.1856480	1.5246790 -2.6176570
C	0.4282020	0.0738410 -2.7968760
H	0.5501430	-1.0106370 -2.9157460
H	0.9105830	0.5507000 -3.6624040
N	1.1211170	0.4788690 -1.5280540
C	-1.8271370	-1.7023650 -1.7763640
H	-1.8817030	-1.8863290 -2.8581870
H	-2.8046840	-1.9907720 -1.3646950
C	-0.7881820	-2.5616130 -1.1218880
C	-0.6710020	-3.9231690 -1.3978810
C	0.2346940	-4.6859270 -0.6632400
H	-1.2924560	-4.3740350 -2.1722860
C	0.8309250	-2.7052140 0.5487100
C	0.9879340	-4.0680690 0.3382860
H	0.3442590	-5.7532010 -0.8625480
H	1.3922100	-2.1883160 1.3255170
H	1.6935390	-4.6283480 0.9516450
C	1.4084170	1.9442940 -1.5288510
H	1.5647280	2.3036460 -2.5561420
H	2.3585270	2.1166000 -1.0002370
C	2.3872690	-0.2864190 -1.3705900
H	3.0584970	-0.0597380 -2.2124620
H	2.1445290	-1.3559180 -1.4419920
C	0.3486010	2.7378690 -0.8261830
C	0.2685140	4.1235100 -0.9517510
C	-1.3341030	2.7330000 0.7886630
C	-0.6494960	4.8210580 -0.1696470
H	0.9288230	4.6415530 -1.6480090
C	-1.4531840	4.1136110 0.7285810
H	-1.9477350	2.1511470 1.4735380
H	-0.7309350	5.9061670 -0.2524510
H	-2.1708750	4.6196430 1.3742340
C	3.1193540	-0.0344460 -0.0765320
C	2.4675940	0.0723600 1.1952470
C	4.5078050	0.0238000 -0.0755140
C	3.2127990	0.0787390 2.4086780
H	1.9195840	1.1449940 1.4581770

C	5.2436310	0.1081290	1.1181780
H	5.0374290	-0.0154270	-1.0290920
C	4.6014620	0.1306440	2.3564190
H	2.6642560	0.0987250	3.3514620
H	6.3330810	0.1470260	1.0692710
H	5.1753160	0.1770400	3.2826720
N	-1.8955610	-0.2478610	1.0791310
N	-0.0248630	-1.9663350	-0.1851330
N	-0.4646410	2.0545790	0.0091770
Mn	-0.2487540	0.0366290	-0.0324110
O	1.0466330	0.0887070	1.3418800

65

MnBnTPEN_Hydroperoxo_G1.log

65

Final Energy = -2620.8380578700

C	-3.2175930	-0.0918030	0.9123140
C	-3.4357770	0.3334430	-1.3748860
C	-4.8145090	0.4783930	-1.2539890
C	-5.4001410	0.3327710	0.0051000
C	-4.5890030	0.0485310	1.1058430
H	-2.9242410	0.4405160	-2.3325740
H	-5.4123240	0.7070020	-2.1367080
H	-6.4781910	0.4466500	0.1317500
H	-5.0087430	-0.0615800	2.1062350
C	-2.2407020	-0.4393690	2.0024090
H	-2.0865040	-1.5277610	2.0251390
H	-2.6155100	-0.1466020	2.9945220
N	-0.9436000	0.2154930	1.6946370
C	0.2153080	-0.4225570	2.3653600
H	0.2759570	-0.1273620	3.4250080
H	0.0791840	-1.5102630	2.3399900
C	1.4672690	-0.0017570	1.6250960
H	1.5942050	1.0849050	1.7077150
H	2.3613550	-0.4617270	2.0697860
N	1.3703910	-0.3348480	0.1705430
C	-1.0226010	1.6767410	1.9925730
H	-0.2843500	1.9400930	2.7643410
H	-2.0036880	1.9054270	2.4332510
C	-0.8256260	2.5466740	0.7828660
C	-0.8419800	3.9395250	0.8872740
C	-0.6815660	4.7064220	-0.2634660
H	-0.9824360	4.4056030	1.8636710
C	-0.4990570	2.6696040	-1.5160880
C	-0.5117480	4.0575470	-1.4899630
H	-0.6910230	5.7963910	-0.2065100
H	-0.3649690	2.1131020	-2.4438270
H	-0.3881110	4.6163550	-2.4180400
C	1.7316420	-1.7535070	-0.0844660
H	2.5755920	-2.0706760	0.5441110
H	2.0519900	-1.8292110	-1.1326630
C	2.2562790	0.5770910	-0.6405550
H	1.8970230	1.5980750	-0.4711070
H	2.0773650	0.3224700	-1.6917070
C	0.5592610	-2.6729390	0.0553540

C	0.7026850	-4.0387440	0.2947570
C	-1.7353730	-2.9083440	-0.2455620
C	-0.4267580	-4.8551220	0.2521650
H	1.6916900	-4.4499860	0.4996590
C	-1.6665080	-4.2808160	-0.0384910
H	-2.6856640	-2.4234920	-0.4664790
H	-0.3398720	-5.9274890	0.4360710
H	-2.5742270	-4.8816550	-0.0982200
C	3.7290650	0.4862730	-0.3134760
C	4.2966840	1.3223440	0.6612220
C	4.5582850	-0.4311460	-0.9783280
C	5.6527510	1.2269870	0.9825980
H	3.6768150	2.0666110	1.1666950
C	5.9146530	-0.5292150	-0.6589550
H	4.1455280	-1.0686580	-1.7633660
C	6.4639440	0.2960520	0.3269310
H	6.0779000	1.8868810	1.7421330
H	6.5455600	-1.2474360	-1.1873690
H	7.5250230	0.2216920	0.5757170
N	-2.6640340	0.0510940	-0.3128140
N	-0.6474870	1.9311870	-0.3982890
N	-0.6473310	-2.1180410	-0.1798110
Mn	-0.6465950	-0.1056080	-0.3838120
O	-0.4471280	-0.1218550	-2.0953650
O	0.3143800	-1.1540960	-2.7095990
H	0.3826560	-0.8227380	-3.6238960

65

MnBnTPEN_Hydroperoxo_G2.log

65

Final Energy = -2620.8380554000

C	3.2297440	0.1274090	0.8913700
C	3.4294430	-0.2981190	-1.3974440
C	4.8112790	-0.4236470	-1.2909940
C	5.4082240	-0.2678550	-0.0384400
C	4.6049460	0.0066560	1.0705300
H	2.9092590	-0.4138040	-2.3494660
H	5.4028730	-0.6452340	-2.1796840
H	6.4890570	-0.3664330	0.0768180
H	5.0334950	0.1241190	2.0663670
C	2.2595510	0.4625570	1.9913950
H	2.0904490	1.5487700	2.0149950
H	2.6486530	0.1758740	2.9797530
N	0.9683760	-0.2101340	1.6975720
C	-0.1920410	0.4129240	2.3794280
H	-0.2369150	0.1188070	3.4401450
H	-0.0709070	1.5023580	2.3507750
C	-1.4459340	-0.0274730	1.6535980
H	-1.5555790	-1.1157990	1.7401040
H	-2.3414990	0.4206550	2.1073310
N	-1.3695730	0.3031690	0.1972170
C	1.0695930	-1.6699980	1.9955540
H	0.3458910	-1.9416100	2.7781510
H	2.0595210	-1.8862060	2.4222320
C	0.8667310	-2.5434910	0.7893470

C	0.8962830	-3.9359980	0.8951690
C	0.7309700	-4.7056290	-0.2530880
H	1.0505100	-4.3996480	1.8706230
C	0.5179420	-2.6720680	-1.5061660
C	0.5431730	-4.0598020	-1.4785820
H	0.7504340	-5.7954040	-0.1950240
H	0.3695190	-2.1176940	-2.4330100
H	0.4150750	-4.6208250	-2.4047230
C	-1.7561960	1.7152900	-0.0570330
H	-2.5978540	2.0203430	0.5806310
H	-2.0913370	1.7838360	-1.1010390
C	-2.2481160	-0.6242800	-0.6041440
H	-1.8923380	-1.6422220	-0.4097370
H	-2.0581990	-0.3914640	-1.6582370
C	-0.5969350	2.6533220	0.0678610
C	-0.7594550	4.0176980	0.3035370
C	1.6914150	2.9233810	-0.2526560
C	0.3568110	4.8512600	0.2492020
H	-1.7528710	4.4145530	0.5152220
C	1.6030160	4.2952710	-0.0494760
H	2.6473090	2.4526220	-0.4798190
H	0.2547970	5.9227600	0.4303670
H	2.5008430	4.9098490	-0.1182800
C	-3.7246620	-0.5202180	-0.2996760
C	-4.3046840	-1.2902780	0.7211030
C	-4.5454390	0.3481620	-1.0366170
C	-5.6653060	-1.1760080	1.0158440
H	-3.6921170	-1.9981370	1.2840440
C	-5.9064870	0.4646250	-0.7444000
H	-4.1203240	0.9318120	-1.8565810
C	-6.4684160	-0.2933110	0.2872500
H	-6.1007020	-1.7840870	1.8119440
H	-6.5306820	1.1440640	-1.3290760
H	-7.5330030	-0.2048630	0.5156170
N	2.6651650	-0.0248560	-0.3276420
N	0.6713430	-1.9312160	-0.3907110
N	0.6163080	2.1165500	-0.1751230
Mn	0.6452220	0.1046760	-0.3774190
O	0.4315830	0.1185310	-2.0873120
O	-0.3560520	1.1356660	-2.6939500
H	-0.4221840	0.8056630	-3.6088790

65

MnBnTPEN_Hydroperoxo_G3.log

65

Final Energy = -2620.8300248200

C	-2.6445880	-1.7458530	0.6341240
C	-2.4220970	-1.6457030	-1.6860520
C	-3.4201820	-2.5999680	-1.8583380
C	-4.0337620	-3.1492310	-0.7318000
C	-3.6460550	-2.7063080	0.5340850
H	-1.8998910	-1.2099550	-2.5356380
H	-3.7047740	-2.9014390	-2.8667180
H	-4.8170080	-3.9020270	-0.8363410
H	-4.1205800	-3.0871910	1.4388540

C	-2.1698590	-1.1462060	1.9254060
H	-1.3057670	-1.7092430	2.3071360
H	-2.9557270	-1.1726860	2.6968480
N	-1.7316440	0.2348600	1.6187060
C	-0.9387660	0.8547910	2.7153520
H	-1.5875970	1.4345600	3.3876070
H	-0.5053430	0.0493990	3.3200210
C	0.1419410	1.7397330	2.1277840
H	-0.2885880	2.6155130	1.6292550
H	0.8113800	2.1124330	2.9201160
N	0.9207350	0.9649550	1.1205710
C	-2.9014260	1.0831250	1.2683070
H	-3.3475740	1.5212780	2.1726110
H	-3.6750230	0.4501490	0.8093710
C	-2.5240790	2.1341670	0.2703860
C	-3.2229060	3.3323810	0.1353720
C	-2.8613340	4.2132660	-0.8837170
H	-4.0393360	3.5627190	0.8208760
C	-1.1588270	2.6539750	-1.5345750
C	-1.8144690	3.8632170	-1.7385320
H	-3.3907500	5.1595020	-1.0094300
H	-0.3414930	2.3333390	-2.1806410
H	-1.5001090	4.5162520	-2.5531050
C	1.7395320	-0.0685010	1.8126280
H	1.3260850	-0.2482140	2.8133140
H	2.7649710	0.2848450	1.9705960
C	1.7953320	1.9305320	0.3247000
H	2.0018560	2.7840930	0.9858630
H	1.1934360	2.3064100	-0.5088060
C	1.7280030	-1.3683590	1.0746990
C	2.7312250	-2.3203950	1.2567210
C	0.5409870	-2.7976260	-0.3130140
C	2.6111090	-3.5579010	0.6310380
H	3.5909770	-2.0814170	1.8837550
C	1.4871960	-3.8026000	-0.1614010
H	-0.3254480	-2.9512750	-0.9506910
H	3.3822820	-4.3199960	0.7573090
H	1.3452870	-4.7552730	-0.6723170
C	3.1140940	1.3761010	-0.1555830
C	3.2049990	0.4163350	-1.1755380
C	4.2971640	1.8284450	0.4511570
C	4.4485210	-0.0857160	-1.5661390
H	2.3097310	0.0444420	-1.6661650
C	5.5418450	1.3317150	0.0562790
H	4.2418040	2.5769070	1.2457450
C	5.6198610	0.3676880	-0.9525520
H	4.4995660	-0.8373440	-2.3571310
H	6.4503150	1.6972220	0.5400750
H	6.5905310	-0.0271010	-1.2612440
N	-2.0349940	-1.2431680	-0.4626270
N	-1.4992080	1.8114270	-0.5422980
N	0.6541600	-1.5985340	0.2913010
Mn	-0.5149040	0.0462210	-0.1370970
O	0.0255310	0.1419700	-1.7790720

O	0.4776240	-0.9870880	-2.5206600
H	0.5200540	-0.6138530	-3.4201980

68

MnBnTPEN_MeCN_G1.log

68

Final Energy =		-2602.4603401200	
C	3.0256980	-0.2386370	-1.3636330
C	3.4299930	-0.2342910	0.9439350
C	4.7873890	-0.4532460	0.7386240
C	5.2599160	-0.5949090	-0.5675190
C	4.3677110	-0.4749200	-1.6353560
H	3.0189390	-0.1230590	1.9469100
H	5.4547030	-0.5135070	1.5983230
H	6.3189080	-0.7792860	-0.7553770
H	4.7048450	-0.5459880	-2.6696760
C	1.9571900	-0.0162370	-2.3869750
H	1.4477610	-0.9625360	-2.6202320
H	2.3653690	0.3849700	-3.3265830
N	0.9762500	0.9162680	-1.7698520
C	-0.2887770	1.0207650	-2.5645010
H	-0.3072870	1.9524920	-3.1441060
H	-0.3121710	0.2019740	-3.2924280
C	-1.4677850	0.9617770	-1.6207610
H	-1.5667630	1.8903040	-1.0475140
H	-2.4083380	0.8107480	-2.1697340
N	-1.2354700	-0.1571320	-0.6662330
C	1.5917390	2.2620050	-1.5856360
H	1.4821760	2.8667760	-2.4958970
H	2.6713720	2.1463340	-1.4102320
C	1.0025790	2.9338610	-0.3894920
C	0.9529650	4.3137410	-0.2334050
C	0.4645560	4.8417780	0.9630260
H	1.2958360	4.9611410	-1.0407370
C	0.1169190	2.6032820	1.7476280
C	0.0453570	3.9706900	1.9712110
H	0.4126110	5.9224210	1.1062190
H	-0.2031620	1.8981930	2.5119330
H	-0.3381070	4.3395830	2.9224550
C	-1.3729860	-1.4643330	-1.3558320
H	-1.0661100	-1.3556680	-2.4031550
H	-2.4264530	-1.7718810	-1.3793940
C	-2.1577160	-0.0889630	0.5401100
H	-1.8867990	0.8141600	1.1004380
H	-1.9275270	-0.9634750	1.1580160
C	-0.4966820	-2.4736570	-0.6984670
C	-0.7324990	-3.8450480	-0.7769110
C	1.4504210	-2.8101160	0.5116920
C	0.1787010	-4.7198350	-0.1897620
H	-1.6202280	-4.2106330	-1.2937660
C	1.2914050	-4.1889360	0.4653120
H	2.3003530	-2.3799720	1.0362020
H	0.0199340	-5.7984690	-0.2362330
H	2.0305940	-4.8287370	0.9475810
C	-3.6281150	-0.0580540	0.2025030

C	-4.2776290	1.1589210	-0.0560040
C	-4.3670070	-1.2511120	0.1556040
C	-5.6342220	1.1797830	-0.3849730
H	-3.7258080	2.0989590	0.0126990
C	-5.7245650	-1.2296460	-0.1733210
H	-3.8861330	-2.2025490	0.3962570
C	-6.3579980	-0.0150900	-0.4510890
H	-6.1290020	2.1329020	-0.5830080
H	-6.2889920	-2.1638900	-0.2047020
H	-7.4194470	0.0020890	-0.7078160
N	2.5748810	-0.1446280	-0.0929280
N	0.5754180	2.0916260	0.5826370
N	0.5777480	-1.9624710	-0.0657060
Mn	0.6211270	0.1384150	0.1671420
N	0.4605230	-0.4006250	2.0681010
C	0.3727820	-0.7758970	3.1580340
C	0.2573430	-1.2457750	4.5178870
H	0.6963120	-2.2515680	4.5948520
H	0.7859460	-0.5547470	5.1912220
H	-0.8070670	-1.2861440	4.7952290

68

MnBnTPEN_MeCN_G2.log

68

Final Energy = -2602.4562737100

C	2.2885570	-1.9808240	-0.9268960
C	2.2506840	-1.9328910	1.4074470
C	3.0645160	-3.0580490	1.4764900
C	3.4730350	-3.6729820	0.2923490
C	3.0920470	-3.1148140	-0.9291890
H	1.9207150	-1.4237070	2.3100320
H	3.3678460	-3.4371450	2.4524370
H	4.1026000	-4.5638880	0.3180350
H	3.4256510	-3.5383880	-1.8768170
C	1.8754600	-1.2190270	-2.1447880
H	0.9049310	-1.5782520	-2.5156210
H	2.6051630	-1.3259190	-2.9617050
N	1.7338570	0.1994500	-1.7261010
C	1.0878330	1.0326420	-2.7923360
H	1.8293260	1.6721260	-3.2871620
H	0.6864520	0.3662220	-3.5643330
C	0.0091320	1.8673840	-2.1479070
H	0.4398930	2.6897180	-1.5657880
H	-0.6733540	2.3062100	-2.8918170
N	-0.7509330	0.9870710	-1.2155030
C	3.0619230	0.7648530	-1.3500950
H	3.5885960	1.1367490	-2.2389720
H	3.6859400	-0.0320680	-0.9216600
C	2.8876720	1.8258490	-0.3132940
C	3.7824180	2.8751170	-0.1359460
C	3.5725480	3.7732140	0.9114800
H	4.6305180	2.9814100	-0.8127950
C	1.6157010	2.5258360	1.5126080
C	2.4707870	3.5931300	1.7502990
H	4.2601840	4.6060560	1.0681810

H	0.7467960	2.3617910	2.1473770
H	2.2668210	4.2698300	2.5800910
C	-1.5846150	0.0194400	-1.9687990
H	-1.0676650	-0.2363910	-2.9017830
H	-2.5415700	0.4727290	-2.2546200
C	-1.5215950	1.8225360	-0.1957100
H	-1.4289380	2.8675810	-0.5158390
H	-0.9835280	1.7590660	0.7631380
C	-1.7690790	-1.2122920	-1.1524240
C	-2.8147930	-2.1096240	-1.3594550
C	-0.9000060	-2.5109810	0.5594870
C	-2.8871410	-3.2502010	-0.5652140
H	-3.5619630	-1.8976290	-2.1245450
C	-1.9114280	-3.4505450	0.4149090
H	-0.1367710	-2.6418430	1.3231480
H	-3.6974780	-3.9685980	-0.6995200
H	-1.9295280	-4.3221500	1.0693490
C	-2.9680080	1.4602670	-0.0010590
C	-3.3699000	0.4910880	0.9286930
C	-3.9404460	2.1000230	-0.7861710
C	-4.7182880	0.1554330	1.0625400
H	-2.6314190	-0.0153950	1.5474720
C	-5.2886190	1.7619500	-0.6553430
H	-3.6376900	2.8639620	-1.5068010
C	-5.6790070	0.7862390	0.2675180
H	-5.0163830	-0.6033720	1.7885470
H	-6.0356840	2.2641410	-1.2733400
H	-6.7336130	0.5217650	0.3702640
N	1.8529690	-1.4246980	0.2252910
N	1.8148780	1.6600420	0.4954820
N	-0.8221050	-1.4112410	-0.2149640
Mn	0.5792670	0.1318640	0.0587240
N	-0.0377490	-0.0028180	1.9606630
C	-0.3956860	-0.1078350	3.0550370
C	-0.8606020	-0.2461690	4.4138820
H	-1.0865820	-1.3041040	4.6144820
H	-0.0834550	0.1086550	5.1068240
H	-1.7725030	0.3569880	4.5428630

68

MnBnTPEN_MeCN_G3.log

68

Final Energy = -2602.4603400800

C	-3.0256470	0.2387990	-1.3637590
C	-3.4301050	0.2347480	0.9437680
C	-4.7874550	0.4538470	0.7383380
C	-5.2598750	0.5954440	-0.5678530
C	-4.3676050	0.4752360	-1.6356080
H	-3.0191600	0.1235550	1.9467950
H	-5.4548190	0.5142710	1.5979880
H	-6.3188290	0.7799380	-0.7558030
H	-4.7046380	0.5462500	-2.6699640
C	-1.9571120	0.0161940	-2.3870320
H	-1.4476160	0.9624380	-2.6203760
H	-2.3652990	-0.3850630	-3.3266150

N	-0.9762830	-0.9163480	-1.7697920
C	0.2887780	-1.0210500	-2.5643570
H	0.3072500	-1.9528500	-3.1438470
H	0.3122950	-0.2023480	-3.2923800
C	1.4677570	-0.9620030	-1.6205900
H	1.5667540	-1.8904720	-1.0472580
H	2.4083090	-0.8109910	-2.1695690
N	1.2354060	0.1569920	-0.6661530
C	-1.5919290	-2.2620000	-1.5855250
H	-1.4826150	-2.8667300	-2.4958470
H	-2.6715130	-2.1461850	-1.4098920
C	-1.0026010	-2.9339510	-0.3895160
C	-0.9530050	-4.3138440	-0.2335250
C	-0.4643780	-4.8419630	0.9627790
H	-1.2960600	-4.9611750	-1.0408340
C	-0.1165350	-2.6035190	1.7474520
C	-0.0449580	-3.9709430	1.9709320
H	-0.4124200	-5.9226150	1.1059020
H	0.2037070	-1.8984940	2.5117520
H	0.3386880	-4.3399070	2.9220750
C	1.3728570	1.4641390	-1.3558550
H	1.0659390	1.3554310	-2.4031580
H	2.4263180	1.7716960	-1.3795110
C	2.1576910	0.0889620	0.5401860
H	1.8869150	-0.8141960	1.1005170
H	1.9274050	0.9634480	1.1580910
C	0.4966540	2.4735180	-0.6984540
C	0.7324930	3.8448960	-0.7770450
C	-1.4501340	2.8101140	0.5121580
C	-0.1785420	4.7197480	-0.1897400
H	1.6201150	4.2104310	-1.2941180
C	-1.2910910	4.1889240	0.4656570
H	-2.2999370	2.3800400	1.0369260
H	-0.0197590	5.7983740	-0.2363310
H	-2.0301390	4.8287750	0.9480760
C	3.6280790	0.0582470	0.2025140
C	4.2777300	-1.1586470	-0.0560260
C	4.3668200	1.2513970	0.1555480
C	5.6343020	-1.1793410	-0.3850950
H	3.7260430	-2.0987580	0.0127330
C	5.7243560	1.2301000	-0.1734800
H	3.8858490	2.2027820	0.3962130
C	6.3579240	0.0156220	-0.4512830
H	6.1291850	-2.1324020	-0.5831530
H	6.2886520	2.1644220	-0.2049170
H	7.4193530	-0.0014310	-0.7081010
N	-2.5749170	0.1448730	-0.0930190
N	-0.5752380	-2.0917820	0.5825790
N	-0.5776420	1.9624010	-0.0654140
Mn	-0.6212280	-0.1384980	0.1672180
N	-0.4606760	0.4002900	2.0682830
C	-0.3730120	0.7754050	3.1582740
C	-0.2577040	1.2450840	4.5182070
H	-0.6965620	2.2509220	4.5952310

H	-0.7864700	0.5540220	5.1913810
H	0.8066690	1.2853040	4.7957100

63

MnBnTPEN_Oxo_G1.log

63

Final Energy = -2544.8799232900

C	-3.0706490	-0.3218430	-0.3027620
C	-2.1253220	0.4949580	-2.2934790
C	-3.3793410	0.5962450	-2.8827480
C	-4.5075480	0.2286040	-2.1483290
C	-4.3493680	-0.2331130	-0.8406220
H	-1.2211310	0.7650540	-2.8374640
H	-3.4565870	0.9629060	-3.9064230
H	-5.5038440	0.3055970	-2.5864990
H	-5.2063710	-0.5207530	-0.2313450
C	-2.7716320	-0.8422850	1.0710500
H	-2.5728640	-1.9221330	1.0322160
H	-3.6209400	-0.7010460	1.7538960
N	-1.5587620	-0.1425500	1.5563390
C	-0.8340020	-0.8716710	2.6276530
H	-1.3372400	-0.7484100	3.5989160
H	-0.8381860	-1.9438900	2.4015910
C	0.5592000	-0.2961920	2.6762140
H	0.5328060	0.7659450	2.9512400
H	1.1785230	-0.8092110	3.4243720
N	1.2247290	-0.3955310	1.3302860
C	-1.9147780	1.2345460	2.0101100
H	-1.7494890	1.3317170	3.0920940
H	-2.9910450	1.4009300	1.8573670
C	-1.1800510	2.2962910	1.2602680
C	-1.3376050	3.6468150	1.5775420
C	-0.7498920	4.6107800	0.7661140
H	-1.9368650	3.9236450	2.4455390
C	0.0988760	2.8427600	-0.6117520
C	-0.0376410	4.1979710	-0.3637160
H	-0.8619520	5.6711040	0.9978220
H	0.6369870	2.4863540	-1.4867900
H	0.4148240	4.9127640	-1.0512290
C	1.7174250	-1.7821930	1.0933820
H	2.1608410	-2.1954260	2.0097560
H	2.5128050	-1.7335790	0.3373530
C	2.3987780	0.5940980	1.3474400
H	2.9403200	0.3694950	2.2794430
H	1.9541140	1.5891120	1.4534640
C	0.6677820	-2.6710820	0.5240620
C	0.7254510	-4.0581540	0.6150570
C	-1.1461740	-2.7892200	-0.9549920
C	-0.1894710	-4.8205190	-0.1087150
H	1.4910130	-4.5236690	1.2355070
C	-1.1245390	-4.1737760	-0.9230130
H	-1.8604640	-2.2580220	-1.5778530
H	-0.1660800	-5.9098590	-0.0495260
H	-1.8385520	-4.7309930	-1.5290650
C	3.3501470	0.5384580	0.1899340

C	4.3873910	-0.4140110	0.1440110
C	3.2681260	1.4901910	-0.8455370
C	5.2589220	-0.4591560	-0.9418320
H	4.5284760	-1.1132220	0.9707590
C	4.1404620	1.4461110	-1.9345700
H	2.5464130	2.3004330	-0.7721530
C	5.1268420	0.4611700	-1.9928640
H	6.0544670	-1.2062150	-0.9665680
H	4.0562720	2.1923700	-2.7265400
H	5.8130230	0.4214290	-2.8413270
N	-1.9864900	0.0410530	-1.0308480
N	-0.4312850	1.9082870	0.2133030
N	-0.2815720	-2.0544230	-0.2179390
Mn	-0.1811050	-0.0745070	-0.1727660
O	0.7767090	0.2009630	-1.3081010

63

MnBnTPEN_Oxo_G2.log

63

Final Energy = -2544.8799231200

C	-3.0704890	-0.3216430	-0.3030360
C	-2.1248900	0.4951830	-2.2936100
C	-3.3788450	0.5966940	-2.8829650
C	-4.5071660	0.2291290	-2.1486760
C	-4.3491600	-0.2327210	-0.8409950
H	-1.2206090	0.7652350	-2.8374690
H	-3.4559670	0.9634730	-3.9066070
H	-5.5034130	0.3062640	-2.5869340
H	-5.2062500	-0.5203120	-0.2318180
C	-2.7716580	-0.8422170	1.0707680
H	-2.5729290	-1.9220660	1.0318730
H	-3.6210350	-0.7009830	1.7535290
N	-1.5588050	-0.1425750	1.5562820
C	-0.8341890	-0.8718670	2.6276040
H	-1.3375350	-0.7486230	3.5988120
H	-0.8384320	-1.9440650	2.4014560
C	0.5590480	-0.2965160	2.6763520
H	0.5327530	0.7656090	2.9514530
H	1.1782290	-0.8096960	3.4245200
N	1.2246480	-0.3958900	1.3304650
C	-1.9147730	1.2344920	2.0101710
H	-1.7494340	1.3315390	3.0921560
H	-2.9910370	1.4009130	1.8574300
C	-1.1800100	2.2962690	1.2603980
C	-1.3376550	3.6467810	1.5776690
C	-0.7498760	4.6107760	0.7663210
H	-1.9370350	3.9235900	2.4455890
C	0.0992080	2.8428000	-0.6114020
C	-0.0374270	4.1980040	-0.3633890
H	-0.8620370	5.6710960	0.9980000
H	0.6376050	2.4864000	-1.4862620
H	0.4151020	4.9128270	-1.0508300
C	1.7172600	-1.7825660	1.0935630
H	2.1605370	-2.1958580	2.0099690
H	2.5127200	-1.7339860	0.3376260

C	2.3987860	0.5936360	1.3476700
H	2.9404240	0.3687340	2.2795530
H	1.9541850	1.5886450	1.4540440
C	0.6676390	-2.6713490	0.5240560
C	0.7252120	-4.0584180	0.6149310
C	-1.1461820	-2.7892310	-0.9551660
C	-0.1897160	-4.8206670	-0.1089650
H	1.4907090	-4.5240610	1.2353690
C	-1.1246700	-4.1737890	-0.9232790
H	-1.8603500	-2.2579620	-1.5781040
H	-0.1664170	-5.9100130	-0.0498390
H	-1.8386920	-4.7308870	-1.5294310
C	3.3499960	0.5382340	0.1900170
C	3.2681790	1.4906050	-0.8449040
C	4.3869290	-0.4145390	0.1434370
C	4.1403720	1.4468510	-1.9340560
H	2.5467590	2.3010560	-0.7709520
C	5.2582900	-0.4593810	-0.9425570
H	4.5279650	-1.1141860	0.9698180
C	5.1263840	0.4615760	-1.9930520
H	4.0563510	2.1935970	-2.7255860
H	6.0536040	-1.2066670	-0.9678090
H	5.8124260	0.4220400	-2.8416360
N	-1.9862230	0.0411200	-1.0310170
N	-0.4310800	1.9082930	0.2135350
N	-0.2816030	-2.0545280	-0.2179830
Mn	-0.1809840	-0.0745730	-0.1726190
O	0.7767840	0.2013750	-1.3078590

63

MnBnTPEN_Oxo_G3.log

63

Final Energy = -2544.8814804500

C	3.2116700	0.0593970	0.7888900
C	3.3642790	-0.5886750	-1.4672650
C	4.7396030	-0.7490260	-1.3573690
C	5.3602270	-0.4904740	-0.1346170
C	4.5836890	-0.0882580	0.9536750
H	2.8460990	-0.7745400	-2.4069620
H	5.3065120	-1.0733790	-2.2301950
H	6.4389720	-0.6113300	-0.0241530
H	5.0279380	0.1034180	1.9306570
C	2.2696510	0.4880080	1.8739120
H	2.1548170	1.5799810	1.8814580
H	2.6387320	0.2008380	2.8684730
N	0.9611050	-0.1456100	1.5782770
C	-0.1912260	0.5280460	2.2303090
H	-0.2569180	0.2542650	3.2938580
H	-0.0435070	1.6130510	2.1865350
C	-1.4335430	0.0948480	1.4939520
H	-1.5869240	-0.9853830	1.5981330
H	-2.3279380	0.5916540	1.8901720
N	-1.3042280	0.3907480	0.0263680
C	1.0252620	-1.5927410	1.9426000
H	0.4426100	-1.7812750	2.8553590

H	2.0637490	-1.8556080	2.1898040
C	0.5841290	-2.4834840	0.8277890
C	0.3852650	-3.8512890	1.0187450
C	0.0693710	-4.6522520	-0.0741000
H	0.4903130	-4.2714010	2.0194700
C	0.1528680	-2.6975310	-1.4611920
C	-0.0382960	-4.0633820	-1.3372680
H	-0.0878720	-5.7242180	0.0550380
H	0.0611310	-2.2020540	-2.4269300
H	-0.2767760	-4.6492080	-2.2251130
C	-1.5667530	1.8330590	-0.2610960
H	-2.3941710	2.2030990	0.3571300
H	-1.8807260	1.9191090	-1.3119480
C	-2.2731920	-0.4836080	-0.7728500
H	-1.9998280	-1.5208820	-0.5644100
H	-2.0775780	-0.2740520	-1.8312240
C	-0.3398430	2.6685140	-0.1067170
C	-0.3882580	4.0427660	0.0995650
C	1.9862140	2.7416150	-0.4011900
C	0.7966900	4.7760970	0.0487000
H	-1.3486760	4.5247950	0.2827930
C	1.9977980	4.1161900	-0.2276370
H	2.9032910	2.1991060	-0.6153660
H	0.7820070	5.8550150	0.2111950
H	2.9424970	4.6540080	-0.3050190
C	-3.7181390	-0.2467120	-0.4267640
C	-4.3421600	-1.0111590	0.5741640
C	-4.4696470	0.7231630	-1.1122940
C	-5.6809750	-0.7936680	0.8997200
H	-3.7838600	-1.7936250	1.0925650
C	-5.8090800	0.9396530	-0.7877390
H	-4.0143990	1.3002430	-1.9198130
C	-6.4148140	0.1872460	0.2240630
H	-6.1552240	-1.3965890	1.6766230
H	-6.3839110	1.6916680	-1.3318460
H	-7.4632790	0.3572520	0.4781670
N	2.6287210	-0.1811610	-0.4116110
N	0.4489560	-1.9242090	-0.3882100
N	0.8382580	2.0326860	-0.3140040
Mn	0.6548740	0.0809200	-0.5908110
O	0.4295840	0.0247290	-2.0784770

64

MnBnTPEN_Peroxide_Mn3_G1.log

64

Final Energy = -2620.3804956900

C	-3.3291550	0.0053270	0.8788960
C	-3.6136230	0.4242400	-1.3856390
C	-4.9895970	0.5724820	-1.2253670
C	-5.5425730	0.4331800	0.0480660
C	-4.6942180	0.1453970	1.1187630
H	-3.1290500	0.4995020	-2.3589790
H	-5.6117800	0.7946260	-2.0933950
H	-6.6162280	0.5493180	0.2078640
H	-5.0793580	0.0300030	2.1327450

C	-2.3364920	-0.3537430	1.9445270
H	-2.2026850	-1.4450220	1.9619820
H	-2.6859410	-0.0552440	2.9463280
N	-1.0407370	0.2660810	1.6041290
C	0.0746270	-0.4032720	2.3112870
H	0.0886160	-0.1235360	3.3783330
H	-0.0932230	-1.4863880	2.2639760
C	1.3820650	-0.0314960	1.6519530
H	1.5694510	1.0420170	1.7855120
H	2.2178800	-0.5643390	2.1330440
N	1.3332950	-0.3033610	0.1963170
C	-1.0890900	1.7262860	1.8919990
H	-0.6478910	1.9425860	2.8774050
H	-2.1455960	2.0279340	1.9564220
C	-0.4597430	2.5663540	0.8151890
C	-0.0492930	3.8807790	1.0435560
C	0.4177880	4.6376440	-0.0317130
H	-0.1046920	4.3005840	2.0491190
C	0.0459750	2.7335560	-1.4463110
C	0.4551340	4.0557120	-1.3013390
H	0.7460300	5.6678300	0.1198890
H	0.0525610	2.2062570	-2.4006710
H	0.8081960	4.6127490	-2.1702720
C	1.5680360	-1.7310710	-0.1181510
H	2.3910560	-2.1446600	0.4850370
H	1.8820890	-1.7796750	-1.1700470
C	2.3260370	0.5500310	-0.5321040
H	2.1399510	1.5849000	-0.2242930
H	2.0674990	0.4622320	-1.5940390
C	0.3452420	-2.6010870	-0.0134890
C	0.4498030	-3.9665060	0.2580840
C	-1.9373930	-2.7946250	-0.3781060
C	-0.6930510	-4.7636890	0.1940120
H	1.4221840	-4.3941940	0.5069760
C	-1.9084460	-4.1669220	-0.1459650
H	-2.8693850	-2.2916780	-0.6352830
H	-0.6342260	-5.8339940	0.4007880
H	-2.8276730	-4.7485980	-0.2252110
C	3.7769650	0.2015720	-0.2869520
C	4.4683050	0.7178920	0.8211790
C	4.4646970	-0.6491370	-1.1666920
C	5.8019120	0.3743610	1.0573860
H	3.9640980	1.4081940	1.5011460
C	5.7985270	-0.9950720	-0.9349050
H	3.9524850	-1.0393280	-2.0497650
C	6.4693840	-0.4881480	0.1821510
H	6.3235560	0.7874650	1.9239180
H	6.3167940	-1.6576820	-1.6320320
H	7.5127430	-0.7559570	0.3646230
N	-2.7975390	0.1502700	-0.3539290
N	-0.3923490	2.0052120	-0.4050140
N	-0.8398750	-2.0237720	-0.2976730
Mn	-0.7254120	0.0086530	-0.5168200
O	-1.0654540	0.3018760	-2.3524380

O	0.1001220	-0.4210650	-2.1762250
64			
MnBnTPEN_Peroxide_Mn3_G2.log			
64			
Final Energy =		-2620.3804957400	
C	3.3291610	-0.0055120	0.8786200
C	3.6136420	-0.4245380	-1.3858760
C	4.9896570	-0.5722520	-1.2256890
C	5.5426980	-0.4326050	0.0476970
C	4.6943120	-0.1450410	1.1184100
H	3.1289710	-0.5000360	-2.3591550
H	5.6118580	-0.7942290	-2.0937480
H	6.6164130	-0.5483160	0.2073910
H	5.0794380	-0.0293790	2.1323670
C	2.3365760	0.3533640	1.9444140
H	2.2027780	1.4446420	1.9621060
H	2.6861930	0.0546920	2.9461040
N	1.0407930	-0.2664280	1.6041160
C	-0.0745630	0.4028390	2.3113750
H	-0.0886430	0.1228490	3.3783530
H	0.0933550	1.4859540	2.2643100
C	-1.3820240	0.0312830	1.6519430
H	-1.5695040	-1.0422300	1.7853500
H	-2.2177580	0.5641440	2.1331620
N	-1.3332830	0.3033780	0.1963510
C	1.0892290	-1.7266500	1.8919230
H	0.6484450	-1.9429570	2.8775140
H	2.1457660	-2.0282900	1.9558710
C	0.4594430	-2.5666350	0.8153210
C	0.0486910	-3.8809520	1.0437780
C	-0.4187980	-4.6376880	-0.0314010
H	0.1041600	-4.3007700	2.0493300
C	-0.0467410	-2.7337320	-1.4460930
C	-0.4562330	-4.0557810	-1.3010320
H	-0.7472770	-5.6677890	0.1202810
H	-0.0532810	-2.2064070	-2.4004440
H	-0.8096030	-4.6127530	-2.1698800
C	-1.5677390	1.7311650	-0.1178580
H	-2.3906520	2.1448270	0.4854370
H	-1.8818620	1.7800210	-1.1697190
C	-2.3261460	-0.5496520	-0.5322680
H	-2.1402730	-1.5846420	-0.2247410
H	-2.0675760	-0.4615920	-1.5941830
C	-0.3447810	2.6009590	-0.0131790
C	-0.4491470	3.9663840	0.2584450
C	1.9378620	2.7942280	-0.3779020
C	0.6937980	4.7634320	0.1943050
H	-1.4214520	4.3941950	0.5074250
C	1.9090970	4.1665310	-0.1457660
H	2.8697930	2.2911760	-0.6350990
H	0.6351200	5.8337400	0.4011080
H	2.8283730	4.7481170	-0.2250990
C	-3.7770310	-0.2010020	-0.2871070
C	-4.4684650	-0.7171970	0.8210280

C	-4.4646150	0.6498060	-1.1668630
C	-5.8020040	-0.3734050	1.0572320
H	-3.9644170	-1.4076190	1.5009880
C	-5.7983800	0.9959950	-0.9350790
H	-3.9523050	1.0398720	-2.0499370
C	-6.4693180	0.4892240	0.1819930
H	-6.3237230	-0.7864020	1.9237700
H	-6.3165420	1.6586800	-1.6322140
H	-7.5126230	0.7572400	0.3644690
N	2.7974990	-0.1507790	-0.3541310
N	0.3919650	-2.0055210	-0.4048720
N	0.8402620	2.0235070	-0.2974150
Mn	0.7254100	-0.0089230	-0.5168790
O	1.0650840	-0.3024650	-2.3524740
O	-0.0998520	0.4214470	-2.1762400

64

MnBnTPEN_Peroxide_Mn3_G3.log

64

Final Energy = -2620.3714901800

C	-2.2981100	-2.0606370	0.8600820
C	-2.2337450	-2.2432450	-1.4511940
C	-2.9991440	-3.4071370	-1.4200890
C	-3.4158990	-3.9111450	-0.1882880
C	-3.0645990	-3.2176670	0.9714650
H	-1.8663750	-1.8170550	-2.3847290
H	-3.2597400	-3.9036470	-2.3556490
H	-4.0158720	-4.8212100	-0.1293230
H	-3.3860030	-3.5592570	1.9564100
C	-1.8879930	-1.2255950	2.0369610
H	-0.9120120	-1.5695210	2.4102920
H	-2.6110490	-1.3181090	2.8648880
N	-1.7449190	0.1662820	1.5711250
C	-1.0937600	1.0499410	2.5770890
H	-1.8396010	1.6922380	3.0673540
H	-0.6689170	0.4248550	3.3716190
C	-0.0259590	1.9143780	1.9300260
H	-0.4807130	2.7215970	1.3429140
H	0.5924530	2.3873340	2.7138780
N	0.8103490	1.1114830	1.0121050
C	-3.0657460	0.7224570	1.1852050
H	-3.6265010	1.0557030	2.0720270
H	-3.6598550	-0.0705310	0.7090160
C	-2.8832040	1.8257790	0.1887460
C	-3.7544100	2.9065930	0.0601710
C	-3.5263700	3.8320590	-0.9599630
H	-4.5954070	3.0126820	0.7470020
C	-1.6072800	2.5397050	-1.6124720
C	-2.4364030	3.6414190	-1.8120110
H	-4.1898050	4.6900690	-1.0859390
H	-0.7290780	2.3335710	-2.2257600
H	-2.2219260	4.3400380	-2.6220480
C	1.5403520	0.0607420	1.7640000
H	0.9091330	-0.2883910	2.5896820
H	2.4572490	0.4490020	2.2268770

C	1.7491160	2.0507170	0.2769570
H	1.8961900	2.9304430	0.9219850
H	1.2255080	2.3691380	-0.6310950
C	1.8290810	-1.1115140	0.8787220
C	2.9777950	-1.8933230	0.9939280
C	1.0617460	-2.3751320	-0.9034640
C	3.1541940	-2.9625260	0.1177890
H	3.7300800	-1.6412110	1.7420440
C	2.1816150	-3.2004790	-0.8564170
H	0.2957300	-2.4974350	-1.6679470
H	4.0470370	-3.5878000	0.1791110
H	2.2884070	-4.0090860	-1.5808070
C	3.1128250	1.4910590	-0.0602070
C	3.3400440	0.7235840	-1.2133470
C	4.1907370	1.7359910	0.8068570
C	4.6067990	0.1980080	-1.4771440
H	2.5001930	0.5169750	-1.8770230
C	5.4568010	1.2048760	0.5482310
H	4.0364390	2.3486330	1.6992560
C	5.6669030	0.4285000	-0.5956350
H	4.7640840	-0.4052430	-2.3745980
H	6.2804840	1.4016620	1.2385160
H	6.6553010	0.0102340	-0.8009290
N	-1.8805240	-1.5865570	-0.3334080
N	-1.8263510	1.6566390	-0.6243040
N	0.8776010	-1.3666920	-0.0375170
Mn	-0.5950120	0.0430570	-0.2946230
O	0.4511970	0.5741970	-1.7840340
O	-0.6818920	-0.1297750	-2.1838980

64

MnBnTPEN_Peroxide_Mn4_G2.log

64

Final Energy = -2620.2195639800

C	3.2551630	0.0875040	0.9732850
C	3.5554240	-0.6235500	-1.2267470
C	4.9248390	-0.7673140	-1.0291410
C	5.4661390	-0.4580230	0.2190330
C	4.6145860	-0.0332800	1.2403150
H	3.0871570	-0.8565650	-2.1819390
H	5.5494340	-1.1220600	-1.8492810
H	6.5369950	-0.5613740	0.4024070
H	4.9915870	0.1920210	2.2381940
C	2.2288740	0.5060120	1.9759450
H	2.0852810	1.5947870	1.9496870
H	2.5170950	0.2407920	3.0040530
N	0.9526430	-0.1512240	1.5946440
C	-0.1963770	0.4985460	2.2809010
H	-0.2149420	0.2226090	3.3462460
H	-0.0585070	1.5848140	2.2284110
C	-1.4570090	0.0645400	1.5859260
H	-1.6101640	-1.0127610	1.7236090
H	-2.3369260	0.5709910	2.0058180
N	-1.3526590	0.3219200	0.1178100
C	1.0280930	-1.6205500	1.8980330

H	0.4457240	-1.8459960	2.8023860
H	2.0705090	-1.8741080	2.1388640
C	0.6007350	-2.4928680	0.7513980
C	0.3887370	-3.8632510	0.9047690
C	0.0846080	-4.6260370	-0.2216350
H	0.4706370	-4.3187230	1.8923570
C	0.1933560	-2.6299070	-1.5464010
C	-0.0043060	-4.0016330	-1.4699610
H	-0.0817360	-5.7006200	-0.1272660
H	0.1042630	-2.0763580	-2.4813040
H	-0.2359710	-4.5663920	-2.3731860
C	-1.6596770	1.7408380	-0.2188140
H	-2.5015960	2.1078110	0.3838580
H	-1.9720570	1.7654550	-1.2709740
C	-2.3123860	-0.5912290	-0.6141680
H	-2.0286860	-1.6158260	-0.3546810
H	-2.1314440	-0.4506870	-1.6837460
C	-0.4740750	2.6525330	-0.1110400
C	-0.6111950	4.0294060	0.0632560
C	1.8313270	2.8614200	-0.3861870
C	0.5250800	4.8347030	-0.0015610
H	-1.5996060	4.4571120	0.2343200
C	1.7666650	4.2420100	-0.2456320
H	2.7788070	2.3563930	-0.5723320
H	0.4422170	5.9149920	0.1299480
H	2.6779350	4.8355170	-0.3212130
C	-3.7689380	-0.3630490	-0.2811640
C	-4.3807780	-1.0607280	0.7726650
C	-4.5415160	0.5384720	-1.0305550
C	-5.7235690	-0.8417640	1.0886020
H	-3.8085280	-1.7942900	1.3452200
C	-5.8843610	0.7596300	-0.7165940
H	-4.0953140	1.0654600	-1.8769320
C	-6.4767510	0.0744460	0.3484160
H	-6.1842760	-1.3941810	1.9104850
H	-6.4711400	1.4635890	-1.3107700
H	-7.5274140	0.2454100	0.5935630
N	2.7440820	-0.1861200	-0.2479910
N	0.4850140	-1.9033660	-0.4515970
N	0.7341340	2.0884800	-0.2994330
Mn	0.7068040	0.0772340	-0.4667370
O	1.2125410	0.2105070	-2.2170120
O	-0.1310460	0.2835230	-2.1916250

64

MnBnTPEN_Peroxide_Mn4_G3.log

64

Final Energy = -2620.2192983700

C	-3.2194060	-0.0934440	0.9985960
C	-3.5377400	0.6221170	-1.2009100
C	-4.9056180	0.7581240	-0.9930290
C	-5.4371830	0.4420210	0.2584050
C	-4.5781220	0.0194490	1.2738360
H	-3.0711900	0.8612390	-2.1554240
H	-5.5377790	1.1123670	-1.8075560

H	-6.5074260	0.5395930	0.4484860
H	-4.9483060	-0.2095150	2.2734130
C	-2.1847810	-0.5076990	1.9952430
H	-2.0393670	-1.5964580	1.9701030
H	-2.4664940	-0.2409130	3.0246620
N	-0.9106090	0.1512210	1.6034270
C	0.2438940	-0.4958590	2.2788730
H	0.2727530	-0.2195440	3.3438100
H	0.1084130	-1.5825890	2.2281250
C	1.4924900	-0.0598510	1.5671180
H	1.6419630	1.0195570	1.6928930
H	2.3808670	-0.5579790	1.9792950
N	1.3658060	-0.3328150	0.1062020
C	-0.9835030	1.6214300	1.9108770
H	-0.3828560	1.8478020	2.8027020
H	-2.0221120	1.8685550	2.1742720
C	-0.5887080	2.4981110	0.7558550
C	-0.3655430	3.8665380	0.9101200
C	-0.1101330	4.6373690	-0.2230110
H	-0.4006250	4.3140880	1.9040740
C	-0.3007350	2.6533120	-1.5576740
C	-0.0890110	4.0233700	-1.4791280
H	0.0682340	5.7099370	-0.1278880
H	-0.2734610	2.1116150	-2.5030730
H	0.1000080	4.5945150	-2.3882900
C	1.6446820	-1.7628600	-0.2109660
H	2.4806660	-2.1406060	0.3935370
H	1.9558780	-1.8068400	-1.2635460
C	2.3251160	0.5601050	-0.6484980
H	2.0348000	1.5914480	-0.4205760
H	2.1509980	0.3884900	-1.7147950
C	0.4424340	-2.6551600	-0.0976220
C	0.5591480	-4.0317170	0.0901000
C	-1.8581740	-2.8428750	-0.4390430
C	-0.5849120	-4.8249870	0.0052250
H	1.5384020	-4.4696540	0.2860970
C	-1.8125760	-4.2226350	-0.2804010
H	-2.7933350	-2.3284450	-0.6580260
H	-0.5172450	-5.9046190	0.1502800
H	-2.7274010	-4.8077410	-0.3758740
C	3.7816260	0.3441270	-0.3074860
C	4.5512130	-0.5906300	-1.0182610
C	4.3954550	1.0823560	0.7169660
C	5.8929690	-0.8039780	-0.6941670
H	4.1036830	-1.1498330	-1.8429460
C	5.7373960	0.8719870	1.0423970
H	3.8247660	1.8397990	1.2592320
C	6.4875080	-0.0771690	0.3416290
H	6.4773140	-1.5344500	-1.2579890
H	6.1996700	1.4561840	1.8411200
H	7.5373780	-0.2417620	0.5944480
N	-2.7196070	0.1847860	-0.2267150
N	-0.5331620	1.9173220	-0.4558320
N	-0.7569340	-2.0806530	-0.3211330

Mn	-0.6912210	-0.0749550	-0.4604210
O	0.1024190	-0.2258810	-2.1074300
O	-1.2290250	-0.2314580	-2.2990660

65

OSS_MnBnTPEN_Hydroperoxo_G1.log

65

Final Energy = -2620.8531867700

C	-3.2632030	0.0702690	-0.8717220
C	-3.4275630	-0.3704120	1.4201570
C	-4.8118280	-0.4844450	1.3359330
C	-5.4272160	-0.3152400	0.0937470
C	-4.6418390	-0.0389210	-1.0281030
H	-2.8856480	-0.4895770	2.3598220
H	-5.3917050	-0.7064720	2.2321650
H	-6.5105890	-0.4048730	-0.0040410
H	-5.0874280	0.0878260	-2.0153110
C	-2.3076930	0.4030690	-1.9887940
H	-2.1478740	1.4900010	-2.0292890
H	-2.7051090	0.0991980	-2.9684870
N	-1.0098240	-0.2567280	-1.6966850
C	0.1535930	0.3579580	-2.3840540
H	0.2002340	0.0466550	-3.4394400
H	0.0289810	1.4473570	-2.3732720
C	1.4124570	-0.0649310	-1.6529960
H	1.5308530	-1.1541040	-1.7190280
H	2.3012070	0.3827280	-2.1207690
N	1.3443100	0.2927650	-0.2019440
C	-1.1099870	-1.7234100	-1.9722780
H	-0.4839300	-1.9863690	-2.8376520
H	-2.1424410	-1.9592530	-2.2680310
C	-0.7594620	-2.5804410	-0.7882540
C	-0.6630410	-3.9690270	-0.8972460
C	-0.4022770	-4.7197620	0.2465100
H	-0.7972540	-4.4456370	-1.8693500
C	-0.3448450	-2.6768760	1.5020660
C	-0.2480590	-4.0613980	1.4701980
H	-0.3222860	-5.8066160	0.1857590
H	-0.2188990	-2.1038460	2.4209560
H	-0.0487340	-4.6102630	2.3909740
C	1.6891280	1.7230360	0.0195360
H	2.5139030	2.0390210	-0.6342970
H	2.0333440	1.8193040	1.0580830
C	2.2614470	-0.5842680	0.6109990
H	1.9543660	-1.6193720	0.4269630
H	2.0538710	-0.3476000	1.6609550
C	0.5059090	2.6331490	-0.1026760
C	0.6429930	4.0002360	-0.3408670
C	-1.7850160	2.8680100	0.2443580
C	-0.4860830	4.8148530	-0.2756830
H	1.6276840	4.4133050	-0.5620570
C	-1.7204780	4.2400040	0.0382120
H	-2.7293300	2.3817100	0.4857170
H	-0.4033250	5.8876610	-0.4588900
H	-2.6265930	4.8408720	0.1177740

C	3.7320770	-0.4172860	0.3080480
C	4.3422290	-1.1548590	-0.7191740
C	4.5164680	0.4788180	1.0510770
C	5.6963440	-0.9810600	-1.0146660
H	3.7589590	-1.8839220	-1.2861250
C	5.8710960	0.6543870	0.7584130
H	4.0677900	1.0378510	1.8757390
C	6.4626790	-0.0710500	-0.2799880
H	6.1557910	-1.5639090	-1.8160870
H	6.4671540	1.3548500	1.3476090
H	7.5222110	0.0640130	-0.5090270
N	-2.6824260	-0.0951580	0.3385770
N	-0.5876950	-1.9560420	0.3898840
N	-0.6974160	2.0793640	0.1517960
Mn	-0.6656950	0.0698190	0.3552600
O	-0.4677680	0.1093590	2.1232120
O	0.2807280	1.2003500	2.6717790
H	0.5278670	0.8344900	3.5392920

65

OSS_MnBnTPEN_Hydroperoxo_G2.log

65

Final Energy = -2620.8531867700

C	3.2631880	0.0705240	0.8716320
C	3.4276000	-0.3704420	-1.4201990
C	4.8117630	-0.4855260	-1.3357280
C	5.4270690	-0.3166990	-0.0934560
C	4.6417090	-0.0396910	1.0282420
H	2.8857330	-0.4892600	-2.3599360
H	5.3916250	-0.7080830	-2.2318380
H	6.5103530	-0.4071900	0.0045280
H	5.0872330	0.0868000	2.0155130
C	2.3076320	0.4037750	1.9885230
H	2.1476710	1.4906970	2.0285280
H	2.7049650	0.1003400	2.9683790
N	1.0098140	-0.2562520	1.6965200
C	-0.1536220	0.3582990	2.3839730
H	-0.2001610	0.0469700	3.4393510
H	-0.0291360	1.4477130	2.3732130
C	-1.4124680	-0.0647390	1.6529530
H	-1.5307620	-1.1539200	1.7190680
H	-2.3012900	0.3828820	2.1206230
N	-1.3442810	0.2928170	0.2018780
C	1.1102700	-1.7229030	1.9722590
H	0.4844670	-1.9858670	2.8378080
H	2.1428330	-1.9585630	2.2677940
C	0.7595900	-2.5801090	0.7883980
C	0.6629510	-3.9686580	0.8976610
C	0.4020190	-4.7195870	-0.2459310
H	0.7971340	-4.4450840	1.8698600
C	0.3448520	-2.6769290	-1.5018740
C	0.2478510	-4.0614290	-1.4697380
H	0.3218560	-5.8064160	-0.1849640
H	0.2189200	-2.1040770	-2.4208780
H	0.0483740	-4.6104220	-2.3904050

C	-1.6891630	1.7230460	-0.0198420
H	-2.5142170	2.0390210	0.6336380
H	-2.0329780	1.8191310	-1.0585510
C	-2.2613030	-0.5843180	-0.6110280
H	-1.9541420	-1.6193910	-0.4269440
H	-2.0537420	-0.3477080	-1.6610100
C	-0.5060400	2.6332350	0.1026710
C	-0.6431430	4.0002200	0.3414070
C	1.7847900	2.8683130	-0.2448200
C	0.4858930	4.8149090	0.2762670
H	-1.6278000	4.4131650	0.5629690
C	1.7202310	4.2402390	-0.0381790
H	2.7290480	2.3821200	-0.4866180
H	0.4031350	5.8876430	0.4599050
H	2.6262870	4.8411900	-0.1177840
C	-3.7319480	-0.4175000	-0.3080590
C	-4.3419970	-1.1552140	0.7191220
C	-4.5164460	0.4785840	-1.0509970
C	-5.6961350	-0.9816200	1.0146240
H	-3.7586220	-1.8842290	1.2860340
C	-5.8711000	0.6539460	-0.7583260
H	-4.0678450	1.0377580	-1.8756030
C	-6.4625920	-0.0716600	0.2800080
H	-6.1555050	-1.5645850	1.8160050
H	-6.4672450	1.3543820	-1.3474650
H	-7.5221430	0.0632400	0.5090530
N	2.6824830	-0.0945090	-0.3387780
N	0.5878620	-1.9558980	-0.3898570
N	0.6972580	2.0795940	-0.1522180
Mn	0.6656980	0.0699870	-0.3554920
O	0.4675970	0.1091320	-2.1233740
O	-0.2800380	1.2007000	-2.6720910
H	-0.5276510	0.8347690	-3.5394390

65

OSS_MnBnTPEN_Hydroperoxo_G3.log

65

Final Energy = -2620.8432176000

C	-2.9531710	-1.3648620	0.4517600
C	-2.6265380	-1.0953310	-1.8481300
C	-3.7942770	-1.7969650	-2.1313340
C	-4.5526340	-2.3016820	-1.0733250
C	-4.1304610	-2.0750240	0.2386070
H	-1.9881980	-0.6931640	-2.6334300
H	-4.0987630	-1.9401600	-3.1683640
H	-5.4726920	-2.8563960	-1.2658600
H	-4.7092740	-2.4330620	1.0905970
C	-2.3936130	-1.0351410	1.8099970
H	-1.6843720	-1.8141510	2.1255140
H	-3.1855750	-0.9760180	2.5721030
N	-1.6563690	0.2455880	1.6773630
C	-0.7222410	0.5284000	2.7956500
H	-1.2467690	1.0119930	3.6333830
H	-0.3377350	-0.4287980	3.1697550
C	0.4034440	1.4071630	2.2855250

H	0.0184420	2.3675260	1.9211170
H	1.1181720	1.6320960	3.0932720
N	1.1041310	0.7217760	1.1572790
C	-2.6178840	1.3692250	1.4809420
H	-2.8233940	1.8662200	2.4399640
H	-3.5760780	0.9552440	1.1338230
C	-2.1497300	2.3484630	0.4464640
C	-2.6808270	3.6335860	0.3430080
C	-2.2734340	4.4491010	-0.7116770
H	-3.4079680	3.9798000	1.0786310
C	-0.8583600	2.6641570	-1.4633020
C	-1.3517990	3.9517370	-1.6360120
H	-2.6733740	5.4596250	-0.8129190
H	-0.1396690	2.2221280	-2.1538120
H	-1.0115510	4.5511220	-2.4807950
C	1.8759800	-0.4360260	1.6996070
H	1.6788670	-0.5410140	2.7761190
H	2.9530550	-0.2528480	1.6164150
C	1.9964960	1.7322760	0.4497990
H	2.2526170	2.5079660	1.1853610
H	1.3886820	2.2122840	-0.3247910
C	1.5283390	-1.7291180	1.0301970
C	2.3398940	-2.8551680	1.1813400
C	-0.0026070	-2.9416860	-0.2318270
C	1.9398520	-4.0615100	0.6147790
H	3.2717310	-2.7733160	1.7421540
C	0.7396520	-4.1057570	-0.0999950
H	-0.9223370	-2.9345570	-0.8110500
H	2.5568110	-4.9553070	0.7240230
H	0.3857940	-5.0256360	-0.5659350
C	3.2819590	1.1932740	-0.1294360
C	3.3083030	0.2504180	-1.1701960
C	4.5003480	1.6507660	0.3970910
C	4.5261010	-0.2253730	-1.6609080
H	2.3801570	-0.1251750	-1.5929040
C	5.7191580	1.1831670	-0.1025100
H	4.4940970	2.3798590	1.2112340
C	5.7347470	0.2394230	-1.1324430
H	4.5286780	-0.9642530	-2.4656920
H	6.6562760	1.5540900	0.3186500
H	6.6848010	-0.1337360	-1.5217920
N	-2.2170330	-0.8999730	-0.5837290
N	-1.2414870	1.8861760	-0.4333380
N	0.3769370	-1.7751500	0.3295190
Mn	-0.4921490	0.0235460	-0.0689360
O	0.1927070	0.0864890	-1.7173070
O	0.4731060	-1.1311210	-2.4110070
H	0.6033500	-0.7979550	-3.3165300

63

OSS_MnBnTPEN_Oxo_G1.log

63

Final Energy = -2544.8819056900

C	3.0150020	0.4298970	-0.3424300
C	2.0569400	-0.3976030	-2.3238000

C	3.2988830	-0.4396080	-2.9448280
C	4.4282550	-0.0388740	-2.2288550
C	4.2833740	0.3979090	-0.9105470
H	1.1471320	-0.6959090	-2.8442240
H	3.3684100	-0.7863200	-3.9759460
H	5.4164380	-0.0695730	-2.6906410
H	5.1431990	0.7114760	-0.3183320
C	2.7309470	0.9336200	1.0444210
H	2.4927600	2.0059690	1.0105930
H	3.6048140	0.8241950	1.7019980
N	1.5563040	0.1949450	1.5647500
C	0.8134770	0.9025290	2.6389460
H	1.3325250	0.8125160	3.6052890
H	0.7668210	1.9712760	2.4008840
C	-0.5583890	0.2727140	2.7153150
H	-0.4848020	-0.7891580	2.9833360
H	-1.1783930	0.7577130	3.4817960
N	-1.2545160	0.3542100	1.3844630
C	1.9666180	-1.1657390	2.0243410
H	1.8087700	-1.2642420	3.1074920
H	3.0485110	-1.2878430	1.8702410
C	1.2760890	-2.2619000	1.2790570
C	1.4990480	-3.6045940	1.5890140
C	0.9621190	-4.5911180	0.7685590
H	2.1104580	-3.8585880	2.4556370
C	0.0331610	-2.8590340	-0.6019750
C	0.2376030	-4.2077190	-0.3643060
H	1.1266160	-5.6461510	0.9933200
H	-0.5098700	-2.5172360	-1.4800230
H	-0.1690860	-4.9405780	-1.0612530
C	-1.7902780	1.7292320	1.1669220
H	-2.2135520	2.1281470	2.0992450
H	-2.6076330	1.6651600	0.4374100
C	-2.3914080	-0.6619720	1.4014010
H	-2.9781690	-0.4393050	2.3064760
H	-1.9243360	-1.6432470	1.5364090
C	-0.7867450	2.6501870	0.5619210
C	-0.8896590	4.0351490	0.6559020
C	0.9697460	2.8286720	-0.9720470
C	-0.0262660	4.8284270	-0.0970080
H	-1.6499710	4.4751720	1.3012470
C	0.9034250	4.2128600	-0.9400310
H	1.6831390	2.3210590	-1.6158290
H	-0.0865200	5.9163290	-0.0374710
H	1.5795310	4.7932240	-1.5675150
C	-3.2932480	-0.6526830	0.2035050
C	-4.3685350	0.2455280	0.0976580
C	-3.0981600	-1.5979310	-0.8367170
C	-5.1638050	0.2558870	-1.0456260
H	-4.5962060	0.9319220	0.9149150
C	-3.8914000	-1.5826620	-1.9883040
H	-2.3662300	-2.3896900	-0.7006120
C	-4.9143760	-0.6477750	-2.1014960
H	-5.9918990	0.9627340	-1.1221800

H	-3.7181560	-2.3177220	-2.7755910
H	-5.5475800	-0.6282010	-2.9904210
N	1.9303840	0.0307170	-1.0521000
N	0.5069340	-1.9059830	0.2336910
N	0.1566500	2.0651400	-0.2092550
Mn	0.1611240	0.0628850	-0.1206710
O	-0.8399530	-0.2286060	-1.2692870

63

OSS_MnBnTPEN_Oxo_G2.log

63

Final Energy = -2544.8819053700

C	3.0148680	0.4304000	-0.3423740
C	2.0569710	-0.3972770	-2.3237350
C	3.2989410	-0.4392000	-2.9447240
C	4.4282450	-0.0382930	-2.2287340
C	4.2832710	0.3985480	-0.9104510
H	1.1472070	-0.6957060	-2.8441760
H	3.3685360	-0.7859720	-3.9758170
H	5.4164450	-0.0688940	-2.6904910
H	5.1430460	0.7122640	-0.3182420
C	2.7307530	0.9342430	1.0444100
H	2.4924190	2.0065580	1.0104390
H	3.6046620	0.8250340	1.7019700
N	1.5562100	0.1954940	1.5648460
C	0.8131800	0.9032040	2.6388250
H	1.3322160	0.8135880	3.6052090
H	0.7662740	1.9718650	2.4004470
C	-0.5585510	0.2730880	2.7153560
H	-0.4847170	-0.7887020	2.9836230
H	-1.1786910	0.7581090	3.4817130
N	-1.2546880	0.3540920	1.3844930
C	1.9666180	-1.1650790	2.0247420
H	1.8084070	-1.2634940	3.1078420
H	3.0485910	-1.2870180	1.8710500
C	1.2765490	-2.2614700	1.2793430
C	1.4998280	-3.6041090	1.5892870
C	0.9634240	-4.5907520	0.7686330
H	2.1111090	-3.8579500	2.4560490
C	0.0343180	-2.8588660	-0.6020660
C	0.2391310	-4.2075060	-0.3644280
H	1.1281850	-5.6457440	0.9933940
H	-0.5085980	-2.5172280	-1.4802470
H	-0.1671000	-4.9404380	-1.0615640
C	-1.7909350	1.7288840	1.1667480
H	-2.2143010	2.1277990	2.0990330
H	-2.6083090	1.6644230	0.4372920
C	-2.3912210	-0.6624440	1.4016000
H	-2.9780950	-0.4398010	2.3066090
H	-1.9238370	-1.6435500	1.5367810
C	-0.7877150	2.6501100	0.5616220
C	-0.8912340	4.0350480	0.6552740
C	0.9690430	2.8290000	-0.9719920
C	-0.0280090	4.8285260	-0.0976130
H	-1.6518880	4.4749000	1.3003340

C	0.9021560	4.2131670	-0.9402590
H	1.6827790	2.3215720	-1.6155320
H	-0.0887470	5.9164160	-0.0383360
H	1.5781820	4.7936820	-1.5676890
C	-3.2930010	-0.6536300	0.2036320
C	-3.0973040	-1.5987940	-0.8365680
C	-4.3686330	0.2440900	0.0976050
C	-3.8903650	-1.5838800	-1.9883180
H	-2.3651250	-2.3902890	-0.7002690
C	-5.1637170	0.2540930	-1.0458300
H	-4.5966920	0.9304140	0.9148140
C	-4.9137150	-0.6494580	-2.1016720
H	-3.7166410	-2.3188750	-2.7755620
H	-5.9920950	0.9605890	-1.1225520
H	-5.5467940	-0.6301050	-2.9906880
N	1.9303430	0.0310740	-1.0520750
N	0.5075400	-1.9057280	0.2338210
N	0.1560770	2.0652760	-0.2092350
Mn	0.1610730	0.0630220	-0.1205680
O	-0.8398770	-0.2287890	-1.2692570

63

OSS_MnBnTPEN_Oxo_G3.log

63

Final Energy = -2544.8827567900

C	3.2153230	0.0519260	0.7907190
C	3.3560140	-0.6049140	-1.4666900
C	4.7314860	-0.7640840	-1.3633480
C	5.3582110	-0.5000700	-0.1443700
C	4.5880680	-0.0947290	0.9476000
H	2.8299370	-0.7973770	-2.4006480
H	5.2943080	-1.0920120	-2.2374590
H	6.4376290	-0.6200580	-0.0394800
H	5.0381140	0.0994700	1.9214310
C	2.2773900	0.4811500	1.8788160
H	2.1679540	1.5738480	1.8879510
H	2.6481640	0.1909240	2.8718370
N	0.9647480	-0.1445170	1.5847300
C	-0.1812950	0.5383390	2.2372960
H	-0.2465350	0.2702160	3.3023620
H	-0.0270580	1.6221330	2.1872310
C	-1.4287200	0.1097910	1.5064980
H	-1.5928840	-0.9676230	1.6225150
H	-2.3174750	0.6203540	1.8977780
N	-1.2990530	0.3863210	0.0347520
C	1.0169600	-1.5947060	1.9439930
H	0.4322420	-1.7819650	2.8557600
H	2.0533700	-1.8653490	2.1923340
C	0.5723450	-2.4820870	0.8262160
C	0.3603250	-3.8478280	1.0136710
C	0.0487000	-4.6449990	-0.0839580
H	0.4522260	-4.2708280	2.0144590
C	0.1594570	-2.6911860	-1.4700460
C	-0.0418670	-4.0558380	-1.3485900
H	-0.1181800	-5.7157950	0.0429890

H	0.0792540	-2.1910400	-2.4344680
H	-0.2757360	-4.6406670	-2.2382470
C	-1.5594980	1.8255030	-0.2767930
H	-2.3972940	2.1996310	0.3246430
H	-1.8576980	1.8923680	-1.3333420
C	-2.2669000	-0.4992320	-0.7544740
H	-1.9963410	-1.5330810	-0.5262780
H	-2.0654710	-0.3076870	-1.8153810
C	-0.3377270	2.6683080	-0.1169850
C	-0.3932800	4.0424020	0.0891580
C	1.9881010	2.7506490	-0.4026280
C	0.7889300	4.7807910	0.0420410
H	-1.3562720	4.5204610	0.2692750
C	1.9936480	4.1259410	-0.2284770
H	2.9081440	2.2106280	-0.6123650
H	0.7688550	5.8598180	0.2031110
H	2.9365570	4.6676260	-0.3007640
C	-3.7121030	-0.2532170	-0.4178730
C	-4.3424410	-1.0022340	0.5908460
C	-4.4580800	0.7085380	-1.1210340
C	-5.6823200	-0.7775700	0.9064770
H	-3.7882560	-1.7786210	1.1226260
C	-5.7985690	0.9320200	-0.8063970
H	-3.9973100	1.2729960	-1.9343130
C	-6.4107360	0.1951450	0.2131030
H	-6.1618130	-1.3685120	1.6893180
H	-6.3693790	1.6771010	-1.3640650
H	-7.4601210	0.3707260	0.4594530
N	2.6274050	-0.1918760	-0.4075600
N	0.4504340	-1.9227790	-0.3928320
N	0.8434810	2.0385280	-0.3194970
Mn	0.6607220	0.0730190	-0.5774050
O	0.4131730	0.0637800	-2.0748660

64

OSS_MnBnTPEN_Peroxide_Mn3_G1.log

64

Final Energy =		-2620.3804956900	
C	3.3291550	-0.0053270	0.8788960
C	3.6136230	-0.4242400	-1.3856390
C	4.9895970	-0.5724820	-1.2253670
C	5.5425730	-0.4331800	0.0480660
C	4.6942180	-0.1453970	1.1187630
H	3.1290500	-0.4995020	-2.3589790
H	5.6117800	-0.7946260	-2.0933950
H	6.6162280	-0.5493180	0.2078640
H	5.0793580	-0.0300030	2.1327450
C	2.3364920	0.3537430	1.9445270
H	2.2026850	1.4450220	1.9619820
H	2.6859410	0.0552440	2.9463280
N	1.0407370	-0.2660810	1.6041290
C	-0.0746270	0.4032720	2.3112870
H	-0.0886160	0.1235360	3.3783330
H	0.0932230	1.4863880	2.2639760
C	-1.3820650	0.0314960	1.6519530

H	-1.5694510	-1.0420170	1.7855120
H	-2.2178800	0.5643390	2.1330440
N	-1.3332950	0.3033610	0.1963170
C	1.0890900	-1.7262860	1.8919990
H	0.6478910	-1.9425860	2.8774050
H	2.1455960	-2.0279340	1.9564220
C	0.4597430	-2.5663540	0.8151890
C	0.0492930	-3.8807790	1.0435560
C	-0.4177880	-4.6376440	-0.0317130
H	0.1046920	-4.3005840	2.0491190
C	-0.0459750	-2.7335560	-1.4463110
C	-0.4551340	-4.0557120	-1.3013390
H	-0.7460300	-5.6678300	0.1198890
H	-0.0525610	-2.2062570	-2.4006710
H	-0.8081960	-4.6127490	-2.1702720
C	-1.5680360	1.7310710	-0.1181510
H	-2.3910560	2.1446600	0.4850370
H	-1.8820890	1.7796750	-1.1700470
C	-2.3260370	-0.5500310	-0.5321040
H	-2.1399510	-1.5849000	-0.2242930
H	-2.0674990	-0.4622320	-1.5940390
C	-0.3452420	2.6010870	-0.0134890
C	-0.4498030	3.9665060	0.2580840
C	1.9373930	2.7946250	-0.3781060
C	0.6930510	4.7636890	0.1940120
H	-1.4221840	4.3941940	0.5069760
C	1.9084460	4.1669220	-0.1459650
H	2.8693850	2.2916780	-0.6352830
H	0.6342260	5.8339940	0.4007880
H	2.8276730	4.7485980	-0.2252110
C	-3.7769650	-0.2015720	-0.2869520
C	-4.4683050	-0.7178920	0.8211790
C	-4.4646970	0.6491370	-1.1666920
C	-5.8019120	-0.3743610	1.0573860
H	-3.9640980	-1.4081940	1.5011460
C	-5.7985270	0.9950720	-0.9349050
H	-3.9524850	1.0393280	-2.0497650
C	-6.4693840	0.4881480	0.1821510
H	-6.3235560	-0.7874650	1.9239180
H	-6.3167940	1.6576820	-1.6320320
H	-7.5127430	0.7559570	0.3646230
N	2.7975390	-0.1502700	-0.3539290
N	0.3923490	-2.0052120	-0.4050140
N	0.8398750	2.0237720	-0.2976730
Mn	0.7254120	-0.0086530	-0.5168200
O	1.0654540	-0.3018760	-2.3524380
O	-0.1001220	0.4210650	-2.1762250

64

OSS_MnBnTPEN_Peroxide_Mn3_G2.log

64

Final Energy = -2620.3804957400

C	3.3291610	-0.0055120	0.8786200
C	3.6136420	-0.4245380	-1.3858760
C	4.9896570	-0.5722520	-1.2256890

C	5.5426980	-0.4326050	0.0476970
C	4.6943120	-0.1450410	1.1184100
H	3.1289710	-0.5000360	-2.3591550
H	5.6118580	-0.7942290	-2.0937480
H	6.6164130	-0.5483160	0.2073910
H	5.0794380	-0.0293790	2.1323670
C	2.3365760	0.3533640	1.9444140
H	2.2027780	1.4446420	1.9621060
H	2.6861930	0.0546920	2.9461040
N	1.0407930	-0.2664280	1.6041160
C	-0.0745630	0.4028390	2.3113750
H	-0.0886430	0.1228490	3.3783530
H	0.0933550	1.4859540	2.2643100
C	-1.3820240	0.0312830	1.6519430
H	-1.5695040	-1.0422300	1.7853500
H	-2.2177580	0.5641440	2.1331620
N	-1.3332830	0.3033780	0.1963510
C	1.0892290	-1.7266500	1.8919230
H	0.6484450	-1.9429570	2.8775140
H	2.1457660	-2.0282900	1.9558710
C	0.4594430	-2.5666350	0.8153210
C	0.0486910	-3.8809520	1.0437780
C	-0.4187980	-4.6376880	-0.0314010
H	0.1041600	-4.3007700	2.0493300
C	-0.0467410	-2.7337320	-1.4460930
C	-0.4562330	-4.0557810	-1.3010320
H	-0.7472770	-5.6677890	0.1202810
H	-0.0532810	-2.2064070	-2.4004440
H	-0.8096030	-4.6127530	-2.1698800
C	-1.5677390	1.7311650	-0.1178580
H	-2.3906520	2.1448270	0.4854370
H	-1.8818620	1.7800210	-1.1697190
C	-2.3261460	-0.5496520	-0.5322680
H	-2.1402730	-1.5846420	-0.2247410
H	-2.0675760	-0.4615920	-1.5941830
C	-0.3447810	2.6009590	-0.0131790
C	-0.4491470	3.9663840	0.2584450
C	1.9378620	2.7942280	-0.3779020
C	0.6937980	4.7634320	0.1943050
H	-1.4214520	4.3941950	0.5074250
C	1.9090970	4.1665310	-0.1457660
H	2.8697930	2.2911760	-0.6350990
H	0.6351200	5.8337400	0.4011080
H	2.8283730	4.7481170	-0.2250990
C	-3.7770310	-0.2010020	-0.2871070
C	-4.4684650	-0.7171970	0.8210280
C	-4.4646150	0.6498060	-1.1668630
C	-5.8020040	-0.3734050	1.0572320
H	-3.9644170	-1.4076190	1.5009880
C	-5.7983800	0.9959950	-0.9350790
H	-3.9523050	1.0398720	-2.0499370
C	-6.4693180	0.4892240	0.1819930
H	-6.3237230	-0.7864020	1.9237700
H	-6.3165420	1.6586800	-1.6322140

H	-7.5126230	0.7572400	0.3644690
N	2.7974990	-0.1507790	-0.3541310
N	0.3919650	-2.0055210	-0.4048720
N	0.8402620	2.0235070	-0.2974150
Mn	0.7254100	-0.0089230	-0.5168790
O	1.0650840	-0.3024650	-2.3524740
O	-0.0998520	0.4214470	-2.1762400

64

OSS_MnBnTPEN_Peroxide_Mn3_G3.log

64

Final Energy = -2620.3714901600

C	2.2980010	2.0606730	0.8600970
C	2.2335990	2.2433690	-1.4511760
C	2.9989020	3.4073210	-1.4200300
C	3.4156440	3.9113010	-0.1882060
C	3.0644230	3.2177370	0.9715230
H	1.8662530	1.8171960	-2.3847300
H	3.2594230	3.9039080	-2.3555700
H	4.0155360	4.8214180	-0.1292010
H	3.3858080	3.5593220	1.9564760
C	1.8879350	1.2255840	2.0369570
H	0.9119650	1.5694580	2.4103530
H	2.6110390	1.3180890	2.8648380
N	1.7449150	-0.1662940	1.5711030
C	1.0938220	-1.0499430	2.5771460
H	1.8396740	-1.6922540	3.0673760
H	0.6690900	-0.4248010	3.3716840
C	0.0259570	-1.9143680	1.9301530
H	0.4806640	-2.7216300	1.3430610
H	-0.5924520	-2.3872560	2.7140540
N	-0.8103000	-1.1114940	1.0121970
C	3.0657660	-0.7224000	1.1852120
H	3.6265300	-1.0556220	2.0720400
H	3.6598520	0.0706180	0.7090430
C	2.8832730	-1.8257320	0.1887470
C	3.7545560	-2.9064870	0.0601710
C	3.5266000	-3.8319480	-0.9599820
H	4.5955450	-3.0125270	0.7470200
C	1.6074470	-2.5396930	-1.6125320
C	2.4366430	-3.6413530	-1.8120560
H	4.1900920	-4.6899140	-1.0859590
H	0.7292480	-2.3336140	-2.2258370
H	2.2222380	-4.3399680	-2.6221150
C	-1.5403730	-0.0607430	1.7639850
H	-0.9092220	0.2884560	2.5896890
H	-2.4573030	-0.4489940	2.2268140
C	-1.7490360	-2.0507450	0.2770430
H	-1.8960880	-2.9304750	0.9220700
H	-1.2253960	-2.3691560	-0.6310000
C	-1.8291190	1.1114530	0.8786170
C	-2.9778550	1.8932380	0.9937900
C	-1.0617750	2.3750710	-0.9035610
C	-3.1542620	2.9624230	0.1176330
H	-3.7301480	1.6411380	1.7418990

C	-2.1816600	3.2003960	-0.8565480
H	-0.2957450	2.4973700	-1.6680350
H	-4.0471230	3.5876760	0.1789230
H	-2.2884560	4.0090020	-1.5809370
C	-3.1127700	-1.4911250	-0.0601090
C	-3.3399940	-0.7235410	-1.2131820
C	-4.1906850	-1.7361740	0.8069130
C	-4.6067680	-0.1980250	-1.4769690
H	-2.5001090	-0.5168040	-1.8767830
C	-5.4567800	-1.2051130	0.5482960
H	-4.0363650	-2.3488610	1.6992760
C	-5.6668920	-0.4286650	-0.5955110
H	-4.7640660	0.4053110	-2.3743630
H	-6.2804710	-1.4020000	1.2385420
H	-6.6553120	-0.0104470	-0.8008020
N	1.8804400	1.5866140	-0.3334130
N	1.8264210	-1.6566260	-0.6243330
N	-0.8776450	1.3666390	-0.0376110
Mn	0.5949980	-0.0430760	-0.2946860
O	-0.4511760	-0.5741830	-1.7841520
O	0.6819200	0.1298480	-2.1839480

65

Quitnet_MnBnTPEN_Hydroperoxo_G1.log

65

Final Energy = -2620.8816465200

C	-3.4097700	-0.0823610	-0.9868020
C	-3.8508950	-0.4614210	1.2708400
C	-5.2102500	-0.6307010	1.0203140
C	-5.6650620	-0.5191780	-0.2957630
C	-4.7530970	-0.2446210	-1.3182510
H	-3.4328420	-0.5342330	2.2779160
H	-5.8941670	-0.8478570	1.8413320
H	-6.7235840	-0.6512050	-0.5277630
H	-5.0767900	-0.1604910	-2.3564100
C	-2.3398850	0.2685450	-1.9900320
H	-2.2192050	1.3607330	-2.0278100
H	-2.6139650	-0.0593030	-3.0042890
N	-1.0418410	-0.3281710	-1.5772290
C	0.1007420	0.3231050	-2.2765190
H	0.1307980	-0.0006690	-3.3288950
H	-0.0791330	1.4048630	-2.2785490
C	1.4161360	-0.0080250	-1.5964260
H	1.6018500	-1.0883750	-1.6581380
H	2.2381540	0.4836730	-2.1415730
N	1.4146460	0.3691380	-0.1648510
C	-1.0760130	-1.8055750	-1.8163000
H	-0.6150960	-2.0414300	-2.7866260
H	-2.1296040	-2.1145890	-1.8907140
C	-0.4633480	-2.6151470	-0.7087970
C	-0.0400630	-3.9305780	-0.8963140
C	0.3932490	-4.6632480	0.2089240
H	-0.0609350	-4.3712800	-1.8935770
C	-0.0232230	-2.7450500	1.5842470
C	0.3903050	-4.0664720	1.4730140

H	0.7281170	-5.6947130	0.0848720
H	-0.0337230	-2.2128330	2.5364500
H	0.7133160	-4.6108600	2.3605650
C	1.6331700	1.8102240	0.0504050
H	2.4140880	2.2076930	-0.6166340
H	1.9972170	1.9397590	1.0800510
C	2.3978550	-0.4401230	0.6163950
H	2.1407890	-1.4952450	0.4668430
H	2.2298360	-0.2011590	1.6737040
C	0.3891800	2.6559270	-0.0476470
C	0.4696440	4.0197730	-0.3365870
C	-1.9081760	2.8311220	0.3258890
C	-0.6847380	4.7979690	-0.2795200
H	1.4338430	4.4592990	-0.5950790
C	-1.8966640	4.1955360	0.0699630
H	-2.8297420	2.3124750	0.5922040
H	-0.6399520	5.8656880	-0.5020170
H	-2.8219830	4.7679710	0.1372210
C	3.8476760	-0.2113790	0.2510090
C	4.4506420	-0.9494140	-0.7799300
C	4.6128860	0.7527490	0.9252260
C	5.7786630	-0.7135730	-1.1438890
H	3.8820690	-1.7264500	-1.2963610
C	5.9414600	0.9906700	0.5641320
H	4.1705020	1.3172020	1.7496390
C	6.5258650	0.2613080	-0.4756360
H	6.2332120	-1.2980810	-1.9470100
H	6.5233140	1.7433130	1.1010090
H	7.5651360	0.4448530	-0.7577910
N	-2.9832250	-0.1924170	0.2853530
N	-0.4295460	-2.0428240	0.5111400
N	-0.7913090	2.0823970	0.2527930
Mn	-0.8008210	-0.0031630	0.5310020
O	-0.8119760	0.0798320	2.3556550
O	0.2040190	0.9645100	2.8185600
H	0.7138340	0.3883610	3.4165320

65

Quitnet_MnBnTPEN_Hydroperoxo_G2.log

65

Final Energy = -2620.8816464100

C	3.4097840	-0.0822000	0.9867530
C	3.8508320	-0.4611340	-1.2709290
C	5.2101780	-0.6305570	-1.0204380
C	5.6650230	-0.5191820	0.2956380
C	4.7530990	-0.2446220	1.3181650
H	3.4327510	-0.5338500	-2.2780000
H	5.8940610	-0.8477100	-1.8414840
H	6.7235340	-0.6513320	0.5276140
H	5.0768160	-0.1606190	2.3563260
C	2.3399490	0.2687230	1.9900160
H	2.2192290	1.3609100	2.0277110
H	2.6141080	-0.0590240	3.0042850
N	1.0419010	-0.3280620	1.5773280
C	-0.1006700	0.3232080	2.2766270

H	-0.1306860	-0.0005000	3.3290260
H	0.0791460	1.4049740	2.2785870
C	-1.4160630	-0.0080550	1.5965860
H	-1.6016050	-1.0884360	1.6582830
H	-2.2381200	0.4835220	2.1417810
N	-1.4146850	0.3691180	0.1650220
C	1.0760640	-1.8054520	1.8163840
H	0.6149060	-2.0413630	2.7865780
H	2.1296390	-2.1144560	1.8910560
C	0.4636360	-2.6150670	0.7087740
C	0.0404490	-3.9305440	0.8963170
C	-0.3927260	-4.6632750	-0.2089240
H	0.0612950	-4.3711550	1.8936210
C	0.0236760	-2.7450730	-1.5842810
C	-0.3897440	-4.0665260	-1.4730340
H	-0.7275500	-5.6947570	-0.0848900
H	0.0341890	-2.2128640	-2.5364960
H	-0.7126740	-4.6109730	-2.3605770
C	-1.6334250	1.8101530	-0.0502410
H	-2.4144120	2.2075320	0.6167720
H	-1.9974700	1.9396350	-1.0798990
C	-2.3977640	-0.4402980	-0.6162170
H	-2.1405860	-1.4953880	-0.4666060
H	-2.2297380	-0.2013760	-1.6735350
C	-0.3895350	2.6560130	0.0477720
C	-0.4701000	4.0198590	0.3366800
C	1.9077580	2.8314020	-0.3260440
C	0.6841970	4.7981660	0.2793920
H	-1.4343050	4.4592970	0.5952960
C	1.8961370	4.1958400	-0.0702310
H	2.8293630	2.3128270	-0.5923750
H	0.6393370	5.8658970	0.5018210
H	2.8213740	4.7683820	-0.1376890
C	-3.8476400	-0.2116740	-0.2509610
C	-4.4505380	-0.9493940	0.7802460
C	-4.6129800	0.7520420	-0.9256160
C	-5.7786290	-0.7136550	1.1440110
H	-3.8818670	-1.7261150	1.2970340
C	-5.9416280	0.9898540	-0.5647230
H	-4.1706240	1.3162760	-1.7501950
C	-6.5259730	0.2608010	0.4752940
H	-6.2331230	-1.2979190	1.9473410
H	-6.5235820	1.7421760	-1.1019430
H	-7.5653040	0.4442560	0.7572870
N	2.9832080	-0.1921130	-0.2854110
N	0.4298430	-2.0427770	-0.5111650
N	0.7909650	2.0825830	-0.2527640
Mn	0.8008630	-0.0030450	-0.5309140
O	0.8120690	0.0796840	-2.3555120
O	-0.2038590	0.9644160	-2.8183920
H	-0.7141590	0.3881060	-3.4158010

65

Quitnet_MnBnTPEN_Hydroperoxo_G3.log

65

Final Energy =	-2620.8750989600	
C	-2.9809000	-1.5437880 0.6228330
C	-2.7974370	-1.7149820 -1.6909880
C	-3.9148790	-2.5412960 -1.7637320
C	-4.5764600	-2.8738330 -0.5793680
C	-4.1093580	-2.3611890 0.6326420
H	-2.2467190	-1.4245190 -2.5866510
H	-4.2579180	-2.9104580 -2.7306150
H	-5.4580130	-3.5173000 -0.5995230
H	-4.6151950	-2.5831470 1.5730580
C	-2.3892910	-0.9445380 1.8732010
H	-1.6178600	-1.6184820 2.2742050
H	-3.1566490	-0.8208900 2.6530210
N	-1.7452900	0.3560410 1.5530560
C	-0.9103310	0.8576560 2.6813350
H	-1.5316580	1.4371770 3.3803350
H	-0.5511850	-0.0158750 3.2379640
C	0.2565240	1.7051650 2.1997570
H	-0.0973240	2.6205630 1.7081080
H	0.8462290	2.0287590 3.0758880
N	1.0993470	0.9610660 1.2388410
C	-2.7845270	1.3585900 1.1716300
H	-3.2075210	1.8283490 2.0710400
H	-3.6087390	0.8318980 0.6681060
C	-2.2473800	2.3811430 0.2159810
C	-2.7407840	3.6804520 0.1259260
C	-2.2323360	4.5263970 -0.8612070
H	-3.5111820	4.0186350 0.8194630
C	-0.7970480	2.7458960 -1.5804600
C	-1.2493990	4.0514700 -1.7330920
H	-2.6013970	5.5499230 -0.9484260
H	-0.0343150	2.3123870 -2.2300860
H	-0.8317270	4.6812360 -2.5187840
C	1.7929100	-0.1605650 1.9004840
H	1.3345360	-0.3512140 2.8813100
H	2.8426790	0.0775170 2.1113450
C	2.0572590	1.9079510 0.5726240
H	2.4145430	2.6256130 1.3299030
H	1.4856300	2.4828960 -0.1691780
C	1.7088420	-1.4467190 1.1267650
C	2.6788400	-2.4387260 1.2764740
C	0.4345510	-2.8410820 -0.2368490
C	2.4958060	-3.6710380 0.6536740
H	3.5643700	-2.2354050 1.8797730
C	1.3417160	-3.8831740 -0.1046260
H	-0.4587260	-2.9524080 -0.8486060
H	3.2444010	-4.4586360 0.7589750
H	1.1498950	-4.8342010 -0.6018970
C	3.2553410	1.2415520 -0.0609570
C	3.1444650	0.5019820 -1.2473090
C	4.5083630	1.3258730 0.5666480
C	4.2553940	-0.1558040 -1.7804960
H	2.1828090	0.4345460 -1.7510950
C	5.6221050	0.6722800 0.0324530

H	4.6119750	1.9055130	1.4877460
C	5.4961410	-0.0773180	-1.1409570
H	4.1470660	-0.7338910	-2.7011260
H	6.5888350	0.7475980	0.5354580
H	6.3637190	-0.5942020	-1.5577740
N	-2.3404960	-1.2407100	-0.5228000
N	-1.2846540	1.9423510	-0.6205230
N	0.6165570	-1.6482030	0.3616710
Mn	-0.5546030	0.0309300	-0.2206210
O	0.0967500	0.0837620	-1.9429360
O	0.4802730	-1.1506600	-2.5160860
H	-0.0686850	-1.1779760	-3.3202740

68

Quitnet_MnBnTPEN_MeCN_G1.log

68

Final Energy = -2602.5261048400

C	3.3094280	0.0854940	-1.0488870
C	3.5329750	0.1977280	1.2881000
C	4.9144570	0.3055090	1.1922170
C	5.4991840	0.3049500	-0.0761330
C	4.6874650	0.1983650	-1.2073780
H	3.0248220	0.1952820	2.2544090
H	5.5135040	0.3927890	2.0986380
H	6.5813680	0.3947820	-0.1853690
H	5.1139030	0.2051870	-2.2110420
C	2.3619700	-0.0867300	-2.2141720
H	2.2075480	-1.1605590	-2.3973090
H	2.8048280	0.3272800	-3.1332870
N	1.0661420	0.5301600	-1.8939850
C	-0.1033860	-0.0485040	-2.5834720
H	-0.2047980	0.3465750	-3.6078470
H	0.0450230	-1.1319740	-2.6738000
C	-1.3716230	0.2747850	-1.8083740
H	-1.5205890	1.3613500	-1.7840440
H	-2.2430760	-0.1564950	-2.3204880
N	-1.3440950	-0.1957090	-0.3832190
C	1.1274900	2.0047020	-1.9619850
H	0.5436500	2.3799700	-2.8166370
H	2.1666310	2.3132720	-2.1542050
C	0.6881070	2.6991410	-0.6983390
C	0.4885240	4.0796690	-0.6770560
C	0.1625130	4.7077130	0.5221510
H	0.5966750	4.6489220	-1.6011430
C	0.2368690	2.5726230	1.6031450
C	0.0432230	3.9416600	1.6860000
H	0.0044980	5.7871670	0.5511620
H	0.1412370	1.9294360	2.4774950
H	-0.2044200	4.3929840	2.6466420
C	-1.6781870	-1.6436710	-0.2635450
H	-2.5105450	-1.9050490	-0.9307590
H	-2.0263430	-1.8240370	0.7644160
C	-2.2984410	0.6207990	0.4630600
H	-2.0405110	1.6730430	0.3055070
H	-2.0889540	0.3700430	1.5103540

C	-0.4974000	-2.5371100	-0.4826540
C	-0.6326100	-3.8563260	-0.9062350
C	1.8046800	-2.8314490	-0.1548910
C	0.4937020	-4.6777580	-0.9421360
H	-1.6152460	-4.2306440	-1.1940450
C	1.7293190	-4.1603150	-0.5457940
H	2.7516490	-2.3904490	0.1504700
H	0.4070280	-5.7145110	-1.2715340
H	2.6320570	-4.7709630	-0.5449570
C	-3.7567450	0.3880860	0.1484310
C	-4.3878580	1.0931770	-0.8889820
C	-4.5036470	-0.5407470	0.8896270
C	-5.7286990	0.8533460	-1.1964370
H	-3.8353660	1.8470790	-1.4534950
C	-5.8450180	-0.7810440	0.5837160
H	-4.0382210	-1.0747840	1.7216810
C	-6.4580070	-0.0892830	-0.4650000
H	-6.2069970	1.4100030	-2.0051330
H	-6.4134680	-1.5061510	1.1699770
H	-7.5069790	-0.2763030	-0.7052270
N	2.7605840	0.0870400	0.1901440
N	0.5443470	1.9710140	0.4312010
N	0.7140670	-2.0352030	-0.1397210
Mn	0.7051080	-0.0410250	0.2950590
N	0.2756350	-0.5078250	2.3904040
C	0.0981690	-0.9713010	3.4355150
C	-0.1278000	-1.5485530	4.7409070
H	0.2987800	-2.5622190	4.7697120
H	0.3554440	-0.9232130	5.5061330
H	-1.2095150	-1.5982440	4.9350860

68

Quitnet_MnBnTPEN_MeCN_G2.log

68

Final Energy =		-2602.5214889000	
C	-2.4288780	1.9684550	-0.9732470
C	-2.2205690	2.1955590	1.3391730
C	-3.0402870	3.3179010	1.3473620
C	-3.5521100	3.7836500	0.1356060
C	-3.2528920	3.0891950	-1.0367480
H	-1.8089270	1.7968960	2.2639650
H	-3.2711690	3.8080720	2.2932660
H	-4.1962130	4.6641950	0.1051420
H	-3.6658120	3.3981110	-1.9977860
C	-2.1128090	1.1359450	-2.1894530
H	-1.1864610	1.4971890	-2.6621080
H	-2.9163290	1.2375640	-2.9368770
N	-1.9189150	-0.2601300	-1.7668860
C	-1.3005980	-1.1380860	-2.7838320
H	-2.0578540	-1.7704020	-3.2703720
H	-0.8789670	-0.5128120	-3.5796320
C	-0.2376610	-2.0353020	-2.1641120
H	-0.6831290	-2.8162190	-1.5352690
H	0.3237990	-2.5450480	-2.9629600
N	0.7164470	-1.2629710	-1.3136890

C	-3.1554680	-0.8443840	-1.2140730
H	-3.7583870	-1.3190150	-2.0020790
H	-3.7766000	-0.0447360	-0.7837420
C	-2.8483520	-1.8211350	-0.1186890
C	-3.6918760	-2.8874220	0.1843980
C	-3.3792440	-3.7243310	1.2542700
H	-4.5825150	-3.0539090	-0.4224570
C	-1.4221680	-2.3994930	1.6445670
C	-2.2239770	-3.4743420	1.9983910
H	-4.0272200	-4.5668400	1.5021250
H	-0.5127890	-2.1755510	2.1992850
H	-1.9362720	-4.1028540	2.8410980
C	1.4617880	-0.2742490	-2.1485010
H	0.8077220	0.0771790	-2.9549550
H	2.3227580	-0.7452790	-2.6367520
C	1.6776400	-2.2440350	-0.6556840
H	1.9077430	-3.0042390	-1.4166810
H	1.1265000	-2.7439550	0.1511090
C	1.8571390	0.9126670	-1.3370540
C	3.0189740	1.6462150	-1.5508990
C	1.1568820	2.4110930	0.3259980
C	3.2439610	2.7930820	-0.7910270
H	3.7379540	1.3096990	-2.2969390
C	2.2931190	3.1871070	0.1544540
H	0.4006310	2.6769890	1.0618120
H	4.1552530	3.3758960	-0.9352340
H	2.4276330	4.0812360	0.7629720
C	2.9578240	-1.6218510	-0.1612940
C	3.0347770	-1.0006020	1.0933390
C	4.0983320	-1.6245880	-0.9810980
C	4.1946410	-0.3364770	1.4941980
H	2.1772620	-1.0356980	1.7636320
C	5.2632920	-0.9665430	-0.5821490
H	4.0745060	-2.1390690	-1.9449470
C	5.3081060	-0.3057790	0.6493610
H	4.2286880	0.1535730	2.4693880
H	6.1375490	-0.9679260	-1.2362820
H	6.2150990	0.2190480	0.9567840
N	-1.9040760	1.5497720	0.2017970
N	-1.7271210	-1.5940300	0.6032550
N	0.9513530	1.2949060	-0.4032840
Mn	-0.4877260	-0.0559390	0.0456000
N	-0.0473380	0.2774790	2.1904450
C	0.3679430	0.4230980	3.2600700
C	0.9001330	0.6086640	4.5908880
H	0.7964240	1.6643670	4.8821790
H	0.3493060	-0.0262150	5.3002350
H	1.9645500	0.3289650	4.5953240

68

Quitnet_MnBnTPEN_MeCN_G3.log

68

Final Energy = -2602.5261051100

C	3.3093940	0.0852210	-1.0487490
C	3.5327680	0.1975400	1.2882550

C	4.9142640	0.3052400	1.1924720
C	5.4990890	0.3045820	-0.0758300
C	4.6874480	0.1980030	-1.2071330
H	3.0245620	0.1951930	2.2545310
H	5.5132480	0.3925380	2.0989330
H	6.5812860	0.3943500	-0.1849880
H	5.1139640	0.2047750	-2.2107650
C	2.3620080	-0.0869280	-2.2141030
H	2.2074280	-1.1607440	-2.3971880
H	2.8050190	0.3269440	-3.1332070
N	1.0662560	0.5301780	-1.8940690
C	-0.1033310	-0.0483770	-2.5835400
H	-0.2047460	0.3467270	-3.6079050
H	0.0449950	-1.1318550	-2.6738960
C	-1.3715390	0.2750000	-1.8084300
H	-1.5204070	1.3615780	-1.7840610
H	-2.2430290	-0.1561960	-2.3205460
N	-1.3440660	-0.1955510	-0.3832770
C	1.1277810	2.0046890	-1.9620700
H	0.5439510	2.3800310	-2.8166970
H	2.1669500	2.3131520	-2.1543250
C	0.6884820	2.6991710	-0.6984110
C	0.4892090	4.0797470	-0.6770940
C	0.1631790	4.7078120	0.5220920
H	0.5976070	4.6490090	-1.6011470
C	0.2368980	2.5726630	1.6030080
C	0.0435420	3.9417350	1.6858950
H	0.0054090	5.7873010	0.5511310
H	0.1409910	1.9294450	2.4773090
H	-0.2041380	4.3930800	2.6465170
C	-1.6783470	-1.6434880	-0.2636680
H	-2.5107310	-1.9047120	-0.9309060
H	-2.0265520	-1.8238460	0.7642780
C	-2.2983730	0.6210170	0.4630200
H	-2.0404490	1.6732500	0.3054040
H	-2.0888310	0.3703070	1.5103140
C	-0.4976480	-2.5370290	-0.4828010
C	-0.6329830	-3.8562050	-0.9064580
C	1.8043850	-2.8316040	-0.1550070
C	0.4932500	-4.6777530	-0.9423690
H	-1.6156490	-4.2304110	-1.1943140
C	1.7289030	-4.1604520	-0.5459730
H	2.7514030	-2.3907180	0.1503690
H	0.4064730	-5.7144820	-1.2718170
H	2.6315880	-4.7711790	-0.5451440
C	-3.7566900	0.3882990	0.1484820
C	-4.3878350	1.0932420	-0.8890090
C	-4.5035870	-0.5403830	0.8898760
C	-5.7287030	0.8534050	-1.1963500
H	-3.8353640	1.8470430	-1.4536750
C	-5.8449830	-0.7806810	0.5840840
H	-4.0381330	-1.0743040	1.7219890
C	-6.4580060	-0.0890740	-0.4647150
H	-6.2070230	1.4099450	-2.0051120

H	-6.4134250	-1.5056650	1.1705030
H	-7.5069980	-0.2760910	-0.7048530
N	2.7604520	0.0868250	0.1902460
N	0.5444150	1.9710370	0.4310760
N	0.7138630	-2.0352550	-0.1398070
Mn	0.7049810	-0.0410330	0.2950090
N	0.2756100	-0.5079680	2.3903930
C	0.0982670	-0.9714840	3.4355060
C	-0.1276490	-1.5487690	4.7408930
H	0.2984360	-2.5626490	4.7694850
H	0.3561040	-0.9237490	5.5060580
H	-1.2093390	-1.5979540	4.9353470

63

Quitnet_MnBnTPEN_Oxo_G2.log

63

Final Energy = -2544.9571014400

C	2.3570430	2.1161010	0.3063570
C	2.0321420	1.9205760	-1.9925350
C	2.8983910	2.9798850	-2.2480320
C	3.5044440	3.6228850	-1.1660790
C	3.2383300	3.1805100	0.1317240
H	1.5301490	1.3841890	-2.8012860
H	3.0935310	3.2888610	-3.2753040
H	4.1905960	4.4556480	-1.3311430
H	3.7126690	3.6457920	0.9965790
C	1.9961390	1.5570730	1.6615600
H	1.1052170	2.0679860	2.0542900
H	2.8115890	1.7135250	2.3841370
N	1.6855650	0.1091500	1.5261690
C	1.0517390	-0.4589020	2.7543460
H	1.8276160	-0.7933920	3.4577790
H	0.5097490	0.3543890	3.2516330
C	0.1083030	-1.6092260	2.4280330
H	0.6441110	-2.4471390	1.9637460
H	-0.3393170	-1.9909630	3.3606810
N	-0.9284240	-1.1364800	1.4833560
C	2.9307520	-0.6363430	1.1692920
H	3.4535820	-0.9577490	2.0806480
H	3.6097490	0.0486190	0.6402860
C	2.6579130	-1.7861770	0.2525510
C	3.5117580	-2.8802440	0.1398440
C	3.2469480	-3.8465420	-0.8307120
H	4.3733140	-2.9637800	0.8028940
C	1.3169560	-2.5851380	-1.4900080
C	2.1383300	-3.6907990	-1.6666610
H	3.9029550	-4.7125320	-0.9352740
H	0.4373130	-2.4082610	-2.1077060
H	1.9040940	-4.4173350	-2.4447990
C	-1.8535710	-0.1715820	2.1099910
H	-1.4588480	0.1396500	3.0870990
H	-2.8273290	-0.6340710	2.3281420
C	-1.6606240	-2.2334400	0.8077520
H	-2.2009080	-2.8560970	1.5387750
H	-0.9310300	-2.8792260	0.2962490

C	-2.0436170	1.0682040	1.2752090
C	-3.1557010	1.8920640	1.4498070
C	-1.1679100	2.5230020	-0.3275880
C	-3.2569320	3.0681570	0.7103340
H	-3.9294980	1.6036770	2.1621970
C	-2.2401010	3.3926920	-0.1913780
H	-0.3664060	2.7274990	-1.0349620
H	-4.1219410	3.7224880	0.8316870
H	-2.2770370	4.2999220	-0.7944200
C	-2.6298890	-1.6660880	-0.1923230
C	-2.1120560	-0.9722770	-1.3957660
C	-3.9988420	-1.7914610	-0.0410710
C	-3.0781250	-0.2048980	-2.1955820
H	-2.2801250	-1.9055290	-2.0619170
C	-4.8849670	-1.1323660	-0.9122520
H	-4.3988820	-2.3628270	0.7978820
C	-4.4324520	-0.3369660	-1.9785960
H	-2.6719480	0.3866710	-3.0188210
H	-5.9590440	-1.2304890	-0.7402690
H	-5.1460710	0.1859800	-2.6160550
N	1.7649030	1.5126570	-0.7418020
N	1.5702040	-1.6640180	-0.5400690
N	-1.0718330	1.3865210	0.3941990
Mn	0.3308260	-0.0760840	-0.1325560
O	-0.8072270	-0.6163020	-1.4776420

63

Quitnet_MnBnTPEN_Oxo_G3.log

63

Final Energy = -2544.8823886400

C	3.2534640	0.1724480	0.7095540
C	3.3425230	-0.2475520	-1.6044640
C	4.7290200	-0.3358780	-1.5699350
C	5.3842150	-0.1661770	-0.3482530
C	4.6382490	0.0882500	0.8058020
H	2.7621830	-0.3681150	-2.5198330
H	5.2801260	-0.5373600	-2.4886690
H	6.4718990	-0.2359730	-0.2908790
H	5.1209420	0.2186160	1.7748950
C	2.3504860	0.5050320	1.8713450
H	2.1990010	1.5936450	1.9112950
H	2.8114290	0.2157730	2.8272340
N	1.0393870	-0.1505690	1.6660060
C	-0.1041740	0.5328380	2.3166200
H	-0.1527380	0.3027500	3.3930400
H	0.0372970	1.6161420	2.2288820
C	-1.3970640	0.0837830	1.6524560
H	-1.5457880	-0.9875360	1.8371420
H	-2.2490930	0.6170910	2.0989350
N	-1.3723510	0.2784850	0.1628370
C	1.1087700	-1.5973400	2.0143210
H	0.4209500	-1.8219600	2.8431660
H	2.1130670	-1.8338960	2.3949860
C	0.8213890	-2.5054090	0.8509990
C	0.8045810	-3.8933580	0.9933130

C	0.5800920	-4.6865620	-0.1296510
H	0.9736560	-4.3367710	1.9754160
C	0.4000470	-2.6918610	-1.4465520
C	0.3806340	-4.0757610	-1.3725620
H	0.5656940	-5.7741410	-0.0387920
H	0.2495030	-2.1406040	-2.3755170
H	0.2104140	-4.6627140	-2.2752640
C	-1.7373140	1.6638440	-0.2467900
H	-2.6223960	2.0168690	0.3015460
H	-1.9912420	1.6317880	-1.3169210
C	-2.2385860	-0.7039680	-0.5609150
H	-1.9807200	-1.7104650	-0.2080310
H	-1.9760160	-0.6281700	-1.6230420
C	-0.5953090	2.6244460	-0.1117730
C	-0.7895260	3.9902980	0.0769560
C	1.7025480	2.9253260	-0.3584390
C	0.3146660	4.8416750	0.0369290
H	-1.7960580	4.3751540	0.2423720
C	1.5793850	4.3006790	-0.2002320
H	2.6740460	2.4687060	-0.5395280
H	0.1876620	5.9157280	0.1821400
H	2.4686430	4.9286100	-0.2561480
C	-3.7188600	-0.4910760	-0.3713370
C	-4.3773130	-0.9621700	0.8187590
C	-4.4747130	0.1841090	-1.3833590
C	-5.7137580	-0.7213470	1.0095530
H	-3.8086790	-1.5194460	1.5626460
C	-5.8116020	0.4283720	-1.1951610
H	-3.9757370	0.5050310	-2.2985150
C	-6.4465980	-0.0189410	0.0075280
H	-6.2250200	-1.0676510	1.9081610
H	-6.3996750	0.9534590	-1.9486910
H	-7.5129820	0.1683830	0.1518260
N	2.6372730	0.0025380	-0.4868890
N	0.6057940	-1.9326500	-0.3489010
N	0.6371350	2.1062430	-0.2945560
Mn	0.6541640	0.0689240	-0.4554570
O	0.3241690	0.0979290	-2.0681480

64

Quitnet_MnBnTPEN_Peroxide_Mn3_G1.log

64

Final Energy = -2620.4299947200

C	3.3662450	-0.0730020	0.9572820
C	3.8488580	-0.6581060	-1.2400620
C	5.2007750	-0.8244600	-0.9510670
C	5.6359590	-0.5973590	0.3563220
C	4.7043200	-0.2242770	1.3257110
H	3.4471290	-0.8332340	-2.2403410
H	5.8927280	-1.1313130	-1.7363680
H	6.6877940	-0.7215760	0.6218070
H	5.0034420	-0.0583640	2.3618290
C	2.3026370	0.3471520	1.9422510
H	2.1890870	1.4403660	1.8937110
H	2.6252570	0.1111460	2.9723480

N	1.0159980	-0.2648140	1.6019120
C	-0.1234790	0.4458370	2.1957190
H	-0.2457700	0.1848950	3.2637780
H	0.0875840	1.5218780	2.1590930
C	-1.4237700	0.1369880	1.4714340
H	-1.6445040	-0.9340440	1.5712980
H	-2.2484020	0.6728740	1.9730830
N	-1.3821020	0.4496230	0.0308340
C	1.0194620	-1.7059330	1.9022000
H	0.6038630	-1.9026970	2.9056290
H	2.0661150	-2.0479160	1.9362480
C	0.3258460	-2.5776820	0.8794890
C	-0.2251090	-3.8126460	1.2376810
C	-0.7538590	-4.6322630	0.2409890
H	-0.2338180	-4.1220670	2.2841010
C	-0.1821120	-2.9444660	-1.3587900
C	-0.7251040	-4.1964380	-1.0869330
H	-1.1886750	-5.6003770	0.4981530
H	-0.1704320	-2.5228170	-2.3667050
H	-1.1294690	-4.8064950	-1.8955800
C	-1.5433660	1.8849170	-0.2521440
H	-2.3830510	2.3204840	0.3149340
H	-1.7940060	1.9749840	-1.3204560
C	-2.3949190	-0.3474180	-0.7181210
H	-2.1661530	-1.4047910	-0.5411370
H	-2.2316310	-0.1510320	-1.7850210
C	-0.3025390	2.7199230	-0.0466100
C	-0.3777920	4.0387870	0.4106330
C	1.9875900	2.9104670	-0.3751320
C	0.7869060	4.8051930	0.4626030
H	-1.3389370	4.4540020	0.7175960
C	1.9948980	4.2357140	0.0525520
H	2.9071050	2.4133170	-0.6935410
H	0.7519160	5.8367980	0.8187400
H	2.9272920	4.8012810	0.0692220
C	-3.8367640	-0.0756710	-0.3423850
C	-4.4639910	-0.8178130	0.6710210
C	-4.5727750	0.9310370	-0.9871800
C	-5.7830450	-0.5486490	1.0456310
H	-3.9174040	-1.6241030	1.1665510
C	-5.8919920	1.2041190	-0.6158680
H	-4.1126550	1.5026540	-1.7967160
C	-6.4993700	0.4676240	0.4058670
H	-6.2546870	-1.1383270	1.8353060
H	-6.4493010	1.9904250	-1.1305230
H	-7.5313390	0.6786030	0.6960270
N	2.9593550	-0.2811550	-0.3077780
N	0.3280450	-2.1618520	-0.3949630
N	0.8686100	2.1739580	-0.4115940
Mn	0.8226070	-0.0354010	-0.8565010
O	1.3352480	0.0029550	-2.7047460
O	-0.0458300	-0.0003680	-2.5787480

64

Quitnet_MnBnTPEN_Peroxide_Mn3_G2.log

64

Final Energy =		-2620.4299947200	
C	3.3662300	-0.0730070	0.9572830
C	3.8488380	-0.6581240	-1.2400580
C	5.2007570	-0.8244650	-0.9510680
C	5.6359450	-0.5973520	0.3563180
C	4.7043070	-0.2242710	1.3257080
H	3.4471060	-0.8332630	-2.2403340
H	5.8927090	-1.1313180	-1.7363700
H	6.6877820	-0.7215600	0.6218000
H	5.0034330	-0.0583470	2.3618240
C	2.3026250	0.3471520	1.9422540
H	2.1890800	1.4403660	1.8937120
H	2.6252460	0.1111450	2.9723500
N	1.0159840	-0.2648090	1.6019190
C	-0.1234900	0.4458500	2.1957210
H	-0.2457880	0.1849100	3.2637800
H	0.0875800	1.5218890	2.1590940
C	-1.4237780	0.1370060	1.4714260
H	-1.6445140	-0.9340260	1.5712810
H	-2.2484140	0.6728910	1.9730700
N	-1.3820980	0.4496470	0.0308260
C	1.0194390	-1.7059270	1.9022160
H	0.6038200	-1.9026810	2.9056400
H	2.0660910	-2.0479110	1.9362880
C	0.3258400	-2.5776830	0.8795000
C	-0.2251050	-3.8126520	1.2376910
C	-0.7538380	-4.6322790	0.2409990
H	-0.2338200	-4.1220690	2.2841130
C	-0.1820930	-2.9444820	-1.3587820
C	-0.7250740	-4.1964590	-1.0869260
H	-1.1886440	-5.6003960	0.4981620
H	-0.1704060	-2.5228380	-2.3666990
H	-1.1294220	-4.8065240	-1.8955740
C	-1.5433560	1.8849450	-0.2521390
H	-2.3830330	2.3205140	0.3149500
H	-1.7940050	1.9750230	-1.3204480
C	-2.3949150	-0.3473860	-0.7181390
H	-2.1661420	-1.4047600	-0.5411730
H	-2.2316320	-0.1509820	-1.7850360
C	-0.3025200	2.7199380	-0.0466110
C	-0.3777530	4.0388010	0.4106360
C	1.9876090	2.9104520	-0.3751500
C	0.7869570	4.8051910	0.4625990
H	-1.3388900	4.4540280	0.7176070
C	1.9949370	4.2356980	0.0525360
H	2.9071150	2.4132900	-0.6935670
H	0.7519830	5.8367960	0.8187390
H	2.9273390	4.8012530	0.0691990
C	-3.8367600	-0.0756520	-0.3423930
C	-4.4639800	-0.8178130	0.6710040
C	-4.5727800	0.9310600	-0.9871720
C	-5.7830340	-0.5486620	1.0456210
H	-3.9173870	-1.6241070	1.1665210

C	-5.8919970	1.2041290	-0.6158530
H	-4.1126660	1.5026900	-1.7967040
C	-6.4993660	0.4676170	0.4058750
H	-6.2546700	-1.1383550	1.8352890
H	-6.4493120	1.9904380	-1.1304960
H	-7.5313360	0.6785860	0.6960410
N	2.9593360	-0.2811740	-0.3077730
N	0.3280460	-2.1618580	-0.3949540
N	0.8686190	2.1739580	-0.4116050
Mn	0.8225870	-0.0353980	-0.8565020
O	1.3352290	0.0029170	-2.7047500
O	-0.0458500	-0.0003980	-2.5787460

64

Quitnet_MnBnTPEN_Peroxide_Mn3_G3.log

64

Final Energy = -2620.4287994400

C	2.1946180	2.3317960	0.8105010
C	1.8099070	2.7483660	-1.4397660
C	2.4311680	3.9922200	-1.3682010
C	2.9552010	4.4060830	-0.1417240
C	2.8412230	3.5605940	0.9615180
H	1.3861260	2.3737650	-2.3735390
H	2.5045720	4.6166550	-2.2594350
H	3.4549300	5.3722990	-0.0471900
H	3.2498100	3.8425050	1.9332350
C	1.9940380	1.3918210	1.9738270
H	1.0283390	1.6354950	2.4436290
H	2.7712450	1.5680230	2.7395810
N	1.9525370	-0.0021580	1.5278510
C	1.3599050	-0.9184470	2.5226450
H	2.1384850	-1.5390760	2.9959060
H	0.9264460	-0.3228770	3.3367970
C	0.3053330	-1.8487300	1.9291780
H	0.7803360	-2.6163460	1.3054590
H	-0.2009220	-2.3777510	2.7581240
N	-0.6828400	-1.1507830	1.0808530
C	3.2734980	-0.4538030	1.0725290
H	3.9432440	-0.6616380	1.9256280
H	3.7385470	0.3605810	0.4944110
C	3.1795700	-1.6576730	0.1702860
C	4.1382250	-2.6732650	0.1780740
C	4.0128840	-3.7236150	-0.7330470
H	4.9659080	-2.6371190	0.8882610
C	2.0149780	-2.6813040	-1.5538080
C	2.9337420	-3.7278610	-1.6194010
H	4.7472810	-4.5317710	-0.7466700
H	1.1423890	-2.6214310	-2.2084190
H	2.7979740	-4.5302090	-2.3459930
C	-1.4620010	-0.1660600	1.8561860
H	-0.7881370	0.3253750	2.5700960
H	-2.2490920	-0.6440180	2.4595770
C	-1.5564760	-2.1943970	0.4281150
H	-1.6712410	-3.0284420	1.1404730
H	-1.0043950	-2.5732530	-0.4424500

C	-2.0453640	0.9064900	0.9718530
C	-3.2900680	1.4901720	1.2163630
C	-1.7191320	2.2305090	-0.9024220
C	-3.7487890	2.4779820	0.3468460
H	-3.8965770	1.1502200	2.0562330
C	-2.9534420	2.8538500	-0.7394520
H	-1.0627920	2.4723690	-1.7413900
H	-4.7254860	2.9398970	0.5049230
H	-3.2840680	3.6108040	-1.4518610
C	-2.9389540	-1.7313810	0.0295440
C	-3.1774030	-1.0619710	-1.1810590
C	-4.0180420	-1.9556300	0.8994040
C	-4.4568280	-0.5994360	-1.4940140
H	-2.3405870	-0.8777800	-1.8560610
C	-5.2983920	-1.4910150	0.5886390
H	-3.8529110	-2.4950500	1.8357600
C	-5.5193410	-0.8035210	-0.6081310
H	-4.6233690	-0.0673550	-2.4336710
H	-6.1240860	-1.6673880	1.2819980
H	-6.5181160	-0.4336430	-0.8521330
N	1.6923340	1.9415430	-0.3729390
N	2.1387150	-1.6764210	-0.6759410
N	-1.2776520	1.2906250	-0.0578160
Mn	0.5556300	0.0203690	-0.5257170
O	-0.2520650	-0.7918590	-2.1113160
O	0.5712390	0.2690660	-2.4298460

65

Triplet_MnBnTPEN_Hydroperoxo_G1.log

65

Final Energy = -2620.8687140700

C	-3.2823490	0.0199660	-0.8716550
C	-3.4365040	-0.4142270	1.4231400
C	-4.8206870	-0.5340040	1.3439830
C	-5.4408320	-0.3714800	0.1032360
C	-4.6608740	-0.0955700	-1.0227490
H	-2.8876810	-0.5233490	2.3602080
H	-5.3969590	-0.7547520	2.2428440
H	-6.5241700	-0.4658850	0.0095080
H	-5.1107670	0.0259650	-2.0086760
C	-2.3317550	0.3515810	-1.9944710
H	-2.1840130	1.4395470	-2.0489110
H	-2.7259850	0.0303060	-2.9699460
N	-1.0274840	-0.2906330	-1.6937660
C	0.1358310	0.3294030	-2.3780440
H	0.1920340	0.0075550	-3.4296530
H	-0.0013800	1.4173720	-2.3792870
C	1.3986300	-0.0709860	-1.6395740
H	1.5319650	-1.1589560	-1.6955530
H	2.2804080	0.3849400	-2.1126590
N	1.3304180	0.2980850	-0.1910090
C	-1.1136130	-1.7613540	-1.9524740
H	-0.5483510	-2.0195170	-2.8598560
H	-2.1613810	-2.0179210	-2.1662820
C	-0.6708640	-2.5981550	-0.7858070

C	-0.4830730	-3.9761510	-0.9011510
C	-0.1703360	-4.7124470	0.2395340
H	-0.5904070	-4.4564870	-1.8745410
C	-0.2387030	-2.6746840	1.5040020
C	-0.0572160	-4.0508260	1.4657980
H	-0.0195490	-5.7914660	0.1740610
H	-0.1433470	-2.0941690	2.4220000
H	0.1784240	-4.5898190	2.3837890
C	1.6417990	1.7384690	0.0172300
H	2.4591060	2.0667960	-0.6397600
H	1.9838060	1.8511010	1.0546640
C	2.2741980	-0.5496770	0.6207700
H	1.9966780	-1.5934150	0.4412430
H	2.0641620	-0.3172340	1.6709170
C	0.4410520	2.6261390	-0.1106490
C	0.5592110	3.9944940	-0.3530740
C	-1.8553950	2.8315730	0.2307010
C	-0.5810850	4.7932570	-0.2931330
H	1.5384280	4.4207020	-0.5735950
C	-1.8087520	4.2030820	0.0199760
H	-2.7931120	2.3329940	0.4722400
H	-0.5125250	5.8664760	-0.4797860
H	-2.7228170	4.7922160	0.0958150
C	3.7386390	-0.3447800	0.3115020
C	4.3630650	-1.0732860	-0.7135860
C	4.5022910	0.5764410	1.0451720
C	5.7109160	-0.8664100	-1.0162160
H	3.7962040	-1.8211440	-1.2727610
C	5.8506360	0.7849900	0.7453200
H	4.0428440	1.1291370	1.8681520
C	6.4563720	0.0680980	-0.2908710
H	6.1819590	-1.4425270	-1.8157520
H	6.4308820	1.5045330	1.3272350
H	7.5110840	0.2289860	-0.5253560
N	-2.6975150	-0.1392920	0.3377570
N	-0.5294650	-1.9682800	0.3944360
N	-0.7562690	2.0580790	0.1426870
Mn	-0.6826260	0.0497260	0.3528420
O	-0.5293510	0.0976570	2.1626520
O	0.2251260	1.2099930	2.6707020
H	0.6724970	0.7972230	3.4296260

65

Triplet_MnBnTPEN_Hydroperoxo_G2.log

65

Final Energy = -2620.8687141800

C	3.2821280	0.0193410	0.8719870
C	3.4366260	-0.4148340	-1.4227870
C	4.8207660	-0.5349130	-1.3433710
C	5.4407100	-0.3725790	-0.1024970
C	4.6605980	-0.0965260	1.0233440
H	2.8879520	-0.5238210	-2.3599580
H	5.3971600	-0.7557460	-2.2421330
H	6.5240100	-0.4672340	-0.0085660
H	5.1103280	0.0248950	2.0093600

C	2.3314240	0.3512840	1.9946140
H	2.1840280	1.4393000	2.0489760
H	2.7253630	0.0299360	2.9701810
N	1.0270000	-0.2905360	1.6937070
C	-0.1362580	0.3299610	2.3776860
H	-0.1927590	0.0082740	3.4293280
H	0.0012910	1.4178850	2.3788040
C	-1.3990320	-0.0701420	1.6390250
H	-1.5326950	-1.1580650	1.6951360
H	-2.2807790	0.3860830	2.1118800
N	-1.3304590	0.2987040	0.1904150
C	1.1126190	-1.7612620	1.9526290
H	0.5468760	-2.0191670	2.8597840
H	2.1602190	-2.0180770	2.1669440
C	0.6701420	-2.5980850	0.7858680
C	0.4822400	-3.9760600	0.9012610
C	0.1696540	-4.7124070	-0.2394320
H	0.5893720	-4.4563430	1.8747000
C	0.2384160	-2.6747260	-1.5040150
C	0.0567900	-4.0508490	-1.4657530
H	0.0187880	-5.7914120	-0.1739180
H	0.1432960	-2.0942640	-2.4220710
H	-0.1787480	-4.5898730	-2.3837520
C	-1.6413930	1.7391340	-0.0181230
H	-2.4589090	2.0677590	0.6384540
H	-1.9828400	1.8517100	-1.0557510
C	-2.2743270	-0.5489480	-0.6213570
H	-1.9967070	-1.5927050	-0.4420980
H	-2.0644990	-0.3163000	-1.6715030
C	-0.4404520	2.6264730	0.1101970
C	-0.5582250	3.9948060	0.3528940
C	1.8561280	2.8312360	-0.2306500
C	0.5823470	4.7932150	0.2933710
H	-1.5373490	4.4212820	0.5733080
C	1.8098810	4.2027190	-0.0196290
H	2.7937330	2.3324300	-0.4721480
H	0.5140880	5.8664120	0.4802620
H	2.7241510	4.7915750	-0.0951510
C	-3.7387220	-0.3442610	-0.3117020
C	-4.3629850	-1.0737660	0.7127730
C	-4.5024900	0.5777110	-1.0443070
C	-5.7107820	-0.8671860	1.0158470
H	-3.7960160	-1.8221620	1.2711250
C	-5.8507780	0.7859780	-0.7440050
H	-4.0432070	1.1312290	-1.8668180
C	-6.4563510	0.0680560	0.2915690
H	-6.1816860	-1.4440950	1.8148940
H	-6.4311090	1.5061140	-1.3251010
H	-7.5110210	0.2287220	0.5263940
N	2.6974840	-0.1397760	-0.3375370
N	0.5290540	-1.9682760	-0.3944450
N	0.7567380	2.0580780	-0.1430200
Mn	0.6826520	0.0496840	-0.3529960
O	0.5297390	0.0974830	-2.1628330

O	-0.2244360	1.2098820	-2.6711720
H	-0.6718260	0.7970640	-3.4300580

65

Triplet_MnBnTPEN_Hydroperoxo_G3.log

65

Final Energy =		-2620.8614712300	
C	-3.2301170	-0.3508450	-0.0657080
C	-2.4575660	0.3613010	-2.1542970
C	-3.7573300	0.4503300	-2.6444150
C	-4.8206530	0.1314010	-1.7988210
C	-4.5532340	-0.2701740	-0.4876020
H	-1.5892170	0.5890910	-2.7711310
H	-3.9245270	0.7720760	-3.6726460
H	-5.8509020	0.2006630	-2.1523850
H	-5.3586660	-0.5163750	0.2049140
C	-2.8080560	-0.8132380	1.3035300
H	-2.5901610	-1.8906650	1.2783030
H	-3.6029110	-0.6650340	2.0491390
N	-1.5656480	-0.0941970	1.6812130
C	-0.7481980	-0.8061740	2.6969970
H	-1.1810270	-0.6896750	3.7030130
H	-0.7577600	-1.8765280	2.4626230
C	0.6530900	-0.2304950	2.6652330
H	0.6222930	0.8214440	2.9791610
H	1.3022960	-0.7564730	3.3820710
N	1.2687870	-0.2629610	1.2977000
C	-1.8744070	1.3073270	2.1049430
H	-1.5713130	1.4546320	3.1513970
H	-2.9638730	1.4554090	2.0878660
C	-1.2432680	2.3515180	1.2261470
C	-1.4105100	3.7144380	1.4806270
C	-0.8741420	4.6400290	0.5889860
H	-1.9662650	4.0353180	2.3627440
C	-0.0599250	2.8092310	-0.7275670
C	-0.1986010	4.1780740	-0.5447080
H	-0.9930180	5.7100920	0.7681050
H	0.4421740	2.3823640	-1.5954130
H	0.2171110	4.8661930	-1.2811260
C	1.8501030	-1.5934970	1.0015520
H	2.4225260	-1.9790260	1.8597630
H	2.5574500	-1.4665170	0.1699230
C	2.3452220	0.8114560	1.3049770
H	2.8263110	0.7656610	2.2944410
H	1.8207750	1.7723910	1.2427610
C	0.8357840	-2.5935550	0.5381210
C	1.0448540	-3.9683920	0.6474020
C	-1.1202120	-2.9345780	-0.6823930
C	0.1302080	-4.8399120	0.0588240
H	1.9205800	-4.3416220	1.1793020
C	-0.9650140	-4.3132260	-0.6312800
H	-1.9603380	-2.4836700	-1.2086580
H	0.2733320	-5.9195710	0.1314780
H	-1.6959810	-4.9577120	-1.1197670
C	3.4251040	0.7246470	0.2567760

C	3.3241130	1.4114540	-0.9606170
C	4.5940780	-0.0122020	0.5158490
C	4.3468210	1.3405820	-1.9089570
H	2.4434690	2.0147510	-1.1666690
C	5.6166120	-0.0909770	-0.4315100
H	4.7068510	-0.5294780	1.4719950
C	5.4922520	0.5821150	-1.6508820
H	4.2494640	1.8845760	-2.8511500
H	6.5153400	-0.6720330	-0.2132570
H	6.2918410	0.5251790	-2.3930850
N	-2.2090860	-0.0368760	-0.8967310
N	-0.5514660	1.9200990	0.1569990
N	-0.2481440	-2.0968050	-0.0904880
Mn	-0.3806290	-0.0832730	-0.0577690
O	0.6429630	0.1063480	-1.5374640
O	0.3679540	-0.8575190	-2.5649420
H	0.7394040	-0.3989200	-3.3383260

68

Triplet_MnBnTPEN_MeCN_G2.log

68

Final Energy =		-2602.5164252900	
C	-3.2829800	-0.1091720	-1.0188360
C	-3.4485870	-0.3709620	1.3071950
C	-4.8304760	-0.4951520	1.2284930
C	-5.4443460	-0.4227770	-0.0236430
C	-4.6594680	-0.2325400	-1.1636740
H	-2.9262350	-0.4235510	2.2622490
H	-5.4093760	-0.6492430	2.1391350
H	-6.5272860	-0.5223090	-0.1147760
H	-5.1040950	-0.1849300	-2.1580520
C	-2.3349480	0.1372420	-2.1594280
H	-2.2048110	1.2172450	-2.3154270
H	-2.7109050	-0.2809660	-3.1038620
N	-1.0209270	-0.4532920	-1.7915240
C	0.1271330	0.1513510	-2.5293130
H	0.1705160	-0.2394070	-3.5568680
H	-0.0388550	1.2325070	-2.5995300
C	1.4025880	-0.1745220	-1.7828750
H	1.5776850	-1.2571510	-1.7969400
H	2.2665140	0.2991090	-2.2689790
N	1.3171770	0.2455580	-0.3433540
C	-1.0717010	-1.9440580	-1.9543960
H	-0.5382600	-2.2421030	-2.8674140
H	-2.1208080	-2.2412690	-2.0996340
C	-0.5597200	-2.6791330	-0.7529310
C	-0.2749930	-4.0426700	-0.7845760
C	0.0784280	-4.6853150	0.4007220
H	-0.3405520	-4.5876570	-1.7267520
C	-0.1389690	-2.5909070	1.5467760
C	0.1337080	-3.9497970	1.5885380
H	0.3049080	-5.7528740	0.3993450
H	-0.0868120	-1.9748370	2.4427190
H	0.3965790	-4.4171700	2.5374130
C	1.6174470	1.6961630	-0.1738750

H	2.4557960	1.9968540	-0.8164050
H	1.9439000	1.8484040	0.8650250
C	2.2813190	-0.5676360	0.4962720
H	2.0479380	-1.6207740	0.3133570
H	2.0550880	-0.3425610	1.5452100
C	0.4190890	2.5689980	-0.3850870
C	0.5360440	3.9262220	-0.6784220
C	-1.8959420	2.7635720	-0.1560350
C	-0.6126460	4.7145990	-0.7031640
H	1.5209640	4.3518530	-0.8720560
C	-1.8477840	4.1244770	-0.4220610
H	-2.8406600	2.2706720	0.0647540
H	-0.5450070	5.7796820	-0.9308200
H	-2.7699630	4.7054140	-0.4123030
C	3.7385290	-0.3025390	0.2031380
C	4.4588420	0.6327520	0.9624900
C	4.3985190	-0.9905980	-0.8276940
C	5.8009640	0.8963740	0.6804130
H	3.9720390	1.1529450	1.7910350
C	5.7402100	-0.7274360	-1.1119070
H	3.8678830	-1.7504460	-1.4051910
C	6.4422520	0.2215020	-0.3624680
H	6.3481970	1.6258850	1.2812380
H	6.2405180	-1.2713290	-1.9159660
H	7.4921390	0.4262220	-0.5835010
N	-2.7001890	-0.1746450	0.2061510
N	-0.4664730	-1.9711560	0.3930020
N	-0.7845280	1.9991010	-0.1602280
Mn	-0.7036380	-0.0037620	0.1669080
N	-0.4441690	0.4440200	2.0746680
C	-0.3078720	0.8289920	3.1558010
C	-0.1271000	1.3007140	4.5086580
H	-0.7504060	2.1915120	4.6752030
H	-0.4194910	0.5063700	5.2116310
H	0.9323210	1.5543890	4.6637580

63

Triplet_MnBnTPEN_Oxo_G1.log

63

Final Energy = -2544.9006074300

C	2.6303430	1.3627860	-0.3437130
C	1.9140400	0.3187580	-2.3307920
C	3.0648280	0.7217920	-2.9970890
C	4.0220860	1.4623400	-2.2999270
C	3.8038250	1.7846000	-0.9574820
H	1.1253230	-0.2585450	-2.8151230
H	3.2018450	0.4531660	-4.0445180
H	4.9386510	1.7852760	-2.7964630
H	4.5353650	2.3565520	-0.3860740
C	2.2528260	1.6934770	1.0768790
H	1.6464350	2.6105980	1.0938200
H	3.1419950	1.8840700	1.6945580
N	1.4422140	0.5732370	1.6135410
C	0.5454810	0.9223380	2.7465020
H	1.1039400	0.9683010	3.6932890

H	0.1236680	1.9200800	2.5766260
C	-0.5280710	-0.1452100	2.8143300
H	-0.0863780	-1.1369260	2.9765230
H	-1.2222140	0.0384250	3.6463290
N	-1.2929010	-0.1904450	1.5206060
C	2.3186620	-0.5791610	1.9834220
H	2.2350510	-0.7864730	3.0592150
H	3.3687980	-0.2996850	1.8165180
C	2.0412910	-1.8128230	1.1829860
C	2.7578270	-2.9907840	1.3947190
C	2.5820930	-4.0592450	0.5204430
H	3.4634100	-3.0462500	2.2244870
C	1.0212480	-2.7220370	-0.7107880
C	1.7189980	-3.9096710	-0.5704320
H	3.1349360	-4.9884710	0.6682950
H	0.3716390	-2.5378830	-1.5629380
H	1.5882860	-4.6989240	-1.3106810
C	-2.2289870	0.9758100	1.4496770
H	-2.5833370	1.2333420	2.4575330
H	-3.1108040	0.6761930	0.8710110
C	-2.0837270	-1.4829010	1.4498710
H	-2.7495290	-1.5112060	2.3249730
H	-1.3642590	-2.3063870	1.5426320
C	-1.6575070	2.1551420	0.7382530
C	-2.2362310	3.4199040	0.8356110
C	-0.1936960	2.8943810	-0.9215150
C	-1.7663570	4.4433170	0.0171620
H	-3.0548090	3.5838810	1.5370870
C	-0.7395130	4.1684420	-0.8900880
H	0.6075460	2.6525640	-1.6145110
H	-2.2038140	5.4412650	0.0762570
H	-0.3542010	4.9305400	-1.5673190
C	-2.8736770	-1.5837690	0.1789220
C	-4.2102780	-1.2238820	0.1025510
C	-2.1984840	-1.9922890	-1.0191350
C	-4.8722980	-1.2058720	-1.1413520
H	-4.7586480	-0.9446790	1.0043810
C	-2.8818750	-1.9641190	-2.2751930
H	-1.3756840	-2.6945400	-0.9099490
C	-4.1982990	-1.5577300	-2.3308270
H	-5.9204880	-0.9040010	-1.1829430
H	-2.3493800	-2.2875200	-3.1707630
H	-4.7312440	-1.5358730	-3.2825440
N	1.7172040	0.6389770	-1.0395030
N	1.1414470	-1.7153130	0.1834140
N	-0.6290900	1.9144620	-0.1003900
Mn	0.1252820	0.0229580	0.0035760
O	-0.8166950	-0.5348530	-1.2713480

63

Triplet_MnBnTPEN_Oxo_G2.log

63

Final Energy = -2544.9006072200

C	2.6305860	1.3625510	-0.3436870
C	1.9141460	0.3187780	-2.3308630

C	3.0650620	0.7215820	-2.9970740
C	4.0224400	1.4618920	-2.2998290
C	3.8041810	1.7841460	-0.9573790
H	1.1253200	-0.2583320	-2.8152440
H	3.2020700	0.4530030	-4.0445170
H	4.9391120	1.7846240	-2.7963010
H	4.5358070	2.3559320	-0.3859100
C	2.2530580	1.6932710	1.0768980
H	1.6466470	2.6103860	1.0938000
H	3.1422180	1.8838640	1.6945890
N	1.4424190	0.5730540	1.6135410
C	0.5457390	0.9221020	2.7465420
H	1.1041920	0.9678260	3.6933450
H	0.1241060	1.9199540	2.5768460
C	-0.5279980	-0.1452840	2.8142560
H	-0.0864650	-1.1370790	2.9763940
H	-1.2221060	0.0384070	3.6462750
N	-1.2928850	-0.1903990	1.5205530
C	2.3187970	-0.5794450	1.9832490
H	2.2354710	-0.7866660	3.0590800
H	3.3689300	-0.3001410	1.8160190
C	2.0410310	-1.8131050	1.1829510
C	2.7571450	-2.9913010	1.3948030
C	2.5811480	-4.0597250	0.5205330
H	3.4626240	-3.0469930	2.2246460
C	1.0209340	-2.7220200	-0.7109500
C	1.7182620	-3.9098890	-0.5704750
H	3.1336560	-4.9891350	0.6684870
H	0.3715240	-2.5376420	-1.5632090
H	1.5873790	-4.6991200	-1.3107160
C	-2.2288670	0.9759480	1.4497630
H	-2.5830680	1.2334480	2.4576780
H	-3.1107700	0.6764520	0.8711770
C	-2.0837620	-1.4827640	1.4497900
H	-2.7495590	-1.5110910	2.3249010
H	-1.3643760	-2.3063370	1.5424940
C	-1.6573620	2.1552570	0.7383280
C	-2.2360850	3.4200260	0.8356500
C	-0.1933750	2.8945260	-0.9212810
C	-1.7661260	4.4434470	0.0172650
H	-3.0547340	3.5840000	1.5370490
C	-0.7391680	4.1685970	-0.8898660
H	0.6079570	2.6527230	-1.6141710
H	-2.2035820	5.4413970	0.0763410
H	-0.3537610	4.9307130	-1.5670220
C	-2.8738270	-1.5835720	0.1788660
C	-2.1988120	-1.9921710	-1.0192360
C	-4.2103810	-1.2234920	0.1025740
C	-2.8822200	-1.9638530	-2.2752390
H	-1.3758810	-2.6942720	-0.9101660
C	-4.8724730	-1.2053610	-1.1412920
H	-4.7586550	-0.9441760	1.0044250
C	-4.1985960	-1.5572720	-2.3308080
H	-2.3497920	-2.2872740	-3.1708410

H	-5.9206230	-0.9033420	-1.1828100
H	-4.7315890	-1.5352910	-3.2824960
N	1.7173130	0.6389750	-1.0395660
N	1.1413370	-1.7153390	0.1832670
N	-0.6288970	1.9145830	-0.1002450
Mn	0.1253850	0.0230640	0.0034990
O	-0.8165690	-0.5344720	-1.2714270

63

Triplet_MnBnTPEN_Oxo_G3.log

63

Final Energy = -2544.8917261600

C	3.2517060	-0.0077210	0.7838250
C	3.3845270	-0.5329300	-1.5163320
C	4.7598770	-0.6967550	-1.4274560
C	5.3875110	-0.5079320	-0.1939650
C	4.6237280	-0.1640060	0.9251280
H	2.8473320	-0.6638230	-2.4557650
H	5.3234620	-0.9688170	-2.3199450
H	6.4673020	-0.6343040	-0.0998270
H	5.0818310	-0.0206840	1.9040610
C	2.3234160	0.3964600	1.8931360
H	2.2293830	1.4906150	1.9290840
H	2.6996300	0.0762160	2.8743710
N	0.9920800	-0.1987020	1.6048340
C	-0.1426910	0.5122760	2.2561200
H	-0.2130650	0.2438940	3.3206940
H	0.0446430	1.5906510	2.2061820
C	-1.4128380	0.1245810	1.5329280
H	-1.6134100	-0.9458220	1.6577790
H	-2.2770450	0.6669490	1.9377450
N	-1.3004190	0.3865750	0.0541500
C	1.0079060	-1.6578850	1.9414400
H	0.4314320	-1.8415630	2.8588680
H	2.0417720	-1.9572200	2.1676250
C	0.5256300	-2.5174130	0.8150440
C	0.2518870	-3.8728980	0.9799220
C	-0.0761550	-4.6390810	-0.1373190
H	0.3112830	-4.3152770	1.9748570
C	0.1350200	-2.6758430	-1.4983100
C	-0.1215340	-4.0330030	-1.3973080
H	-0.2907810	-5.7034200	-0.0279380
H	0.0917340	-2.1471280	-2.4501540
H	-0.3646400	-4.5997540	-2.2959860
C	-1.5475190	1.8229950	-0.2850240
H	-2.3946740	2.2052570	0.2980630
H	-1.8284260	1.8692130	-1.3465990
C	-2.2654730	-0.4969480	-0.7292070
H	-2.0120500	-1.5313230	-0.4839410
H	-2.0450120	-0.3224670	-1.7914760
C	-0.3306980	2.6718900	-0.1207950
C	-0.3999180	4.0465200	0.0816770
C	1.9946860	2.7726110	-0.3724850
C	0.7757340	4.7958970	0.0476890
H	-1.3689880	4.5164860	0.2505280

C	1.9883480	4.1495870	-0.2012680
H	2.9232350	2.2403200	-0.5659690
H	0.7438950	5.8753590	0.2036290
H	2.9290180	4.6970450	-0.2584370
C	-3.7122040	-0.2320220	-0.4165380
C	-4.3619740	-0.9665990	0.5914410
C	-4.4398880	0.7335290	-1.1356590
C	-5.7004950	-0.7209130	0.8940640
H	-3.8221610	-1.7460950	1.1334040
C	-5.7794370	0.9766000	-0.8352790
H	-3.9644980	1.2843610	-1.9497060
C	-6.4099500	0.2561460	0.1856490
H	-6.1949250	-1.2977500	1.6780460
H	-6.3361810	1.7237070	-1.4042060
H	-7.4590230	0.4474480	0.4211800
N	2.6620350	-0.1900470	-0.4287870
N	0.4401840	-1.9404680	-0.4040300
N	0.8568980	2.0513270	-0.3064140
Mn	0.6909880	0.0368070	-0.4882160
O	0.3666970	0.1080120	-2.0957180

64

Triplet_MnBnTPEN_Peroxide_Mn3_G1.log

64

Final Energy = -2620.3908182000

C	3.3037900	0.1210120	1.0603340
C	3.7679700	-0.5326650	-1.1126930
C	5.1312210	-0.6385100	-0.8392540
C	5.5790920	-0.3405270	0.4505900
C	4.6504820	0.0384610	1.4215190
H	3.3486150	-0.7595700	-2.0955160
H	5.8239320	-0.9534130	-1.6211320
H	6.6393180	-0.4148310	0.7014930
H	4.9590510	0.2594890	2.4448400
C	2.2132880	0.5233440	2.0211230
H	2.0609470	1.6122090	1.9629470
H	2.5047070	0.2979600	3.0619270
N	0.9542270	-0.1372180	1.6474360
C	-0.2065750	0.5044770	2.2827500
H	-0.2675970	0.2561130	3.3578890
H	-0.0741990	1.5925190	2.2160750
C	-1.4852660	0.0765180	1.5935590
H	-1.6244600	-1.0048430	1.7254960
H	-2.3504390	0.5669810	2.0686030
N	-1.4470880	0.3464290	0.1404960
C	1.0207420	-1.5945820	1.9041710
H	0.4220910	-1.8606420	2.7907210
H	2.0578480	-1.8591430	2.1619210
C	0.6261590	-2.4756620	0.7403940
C	0.4339410	-3.8476940	0.9265020
C	0.1657220	-4.6559000	-0.1767400
H	0.5022050	-4.2699960	1.9303760
C	0.2889870	-2.6991670	-1.5578690
C	0.1027940	-4.0713620	-1.4450680
H	0.0112020	-5.7291520	-0.0495920

H	0.2414540	-2.1709570	-2.5101990
H	-0.0945110	-4.6673860	-2.3369480
C	-1.7217830	1.7651110	-0.1820800
H	-2.5343360	2.1761370	0.4372410
H	-2.0620810	1.7983350	-1.2274850
C	-2.3938990	-0.5555470	-0.5887470
H	-2.0930340	-1.5840310	-0.3540130
H	-2.2185490	-0.4008580	-1.6599110
C	-0.5046410	2.6491340	-0.1209450
C	-0.5844920	4.0111420	0.1710190
C	1.7719200	2.8297990	-0.5906530
C	0.5670050	4.7937710	0.0720080
H	-1.5397410	4.4472380	0.4662060
C	1.7649950	4.1960880	-0.3266420
H	2.6773540	2.3079440	-0.9006460
H	0.5281230	5.8608090	0.2997150
H	2.6838820	4.7743090	-0.4290260
C	-3.8550600	-0.3563080	-0.2501900
C	-4.4502390	-1.0588010	0.8100010
C	-4.6452980	0.5422130	-0.9845120
C	-5.7913660	-0.8524520	1.1430730
H	-3.8621070	-1.7853920	1.3756480
C	-5.9867580	0.7522320	-0.6545320
H	-4.2106330	1.0772930	-1.8322310
C	-6.5621520	0.0587500	0.4145010
H	-6.2373660	-1.4098540	1.9700970
H	-6.5859260	1.4545860	-1.2387090
H	-7.6114240	0.2201000	0.6725250
N	2.8850970	-0.1511550	-0.1816280
N	0.5306390	-1.9234260	-0.4836160
N	0.6659450	2.0784760	-0.4697940
Mn	0.6075690	0.0729770	-0.6618480
O	1.2871850	0.0807190	-2.4976130
O	-0.1132800	0.1386060	-2.3151460

64

Triplet_MnBnTPEN_Peroxide_Mn3_G2.log

64

Final Energy = -2620.3908182700

C	3.3031800	0.1215350	1.0604020
C	3.7669240	-0.5319760	-1.1127850
C	5.1301870	-0.6381300	-0.8395340
C	5.5783140	-0.3403850	0.4502600
C	4.6498960	0.0386700	1.4213490
H	3.3474220	-0.7587100	-2.0955730
H	5.8226930	-0.9531180	-1.6215590
H	6.6385550	-0.4149270	0.7010240
H	4.9586410	0.2594960	2.4446590
C	2.2128890	0.5237540	2.0214620
H	2.0603110	1.6125840	1.9632260
H	2.5046830	0.2985030	3.0621940
N	0.9539410	-0.1370740	1.6480800
C	-0.2070400	0.5044620	2.2831180
H	-0.2682510	0.2562460	3.3582840
H	-0.0748420	1.5925250	2.2163280

C	-1.4854750	0.0762070	1.5936520
H	-1.6243660	-1.0052130	1.7254410
H	-2.3509060	0.5663670	2.0685260
N	-1.4470590	0.3462240	0.1406020
C	1.0206220	-1.5944030	1.9046620
H	0.4214000	-1.8607080	2.7907590
H	2.0575840	-1.8588070	2.1631590
C	0.6269390	-2.4755320	0.7405710
C	0.4355850	-3.8477080	0.9265220
C	0.1678850	-4.6559950	-0.1767800
H	0.5041060	-4.2700450	1.9303660
C	0.2900080	-2.6990690	-1.5577300
C	0.1046060	-4.0713710	-1.4450510
H	0.0140370	-5.7293550	-0.0497300
H	0.2422840	-2.1708320	-2.5100340
H	-0.0923210	-4.6674210	-2.3369980
C	-1.7218700	1.7649020	-0.1818340
H	-2.5344750	2.1758070	0.4375020
H	-2.0621710	1.7982370	-1.2272390
C	-2.3937210	-0.5557850	-0.5887980
H	-2.0927140	-1.5842510	-0.3541520
H	-2.2183150	-0.4009830	-1.6599330
C	-0.5048250	2.6490540	-0.1206640
C	-0.5847860	4.0110200	0.1715100
C	1.7715920	2.8300910	-0.5909600
C	0.5665770	4.7938060	0.0722690
H	-1.5400120	4.4469480	0.4670120
C	1.7645370	4.1963530	-0.3268350
H	2.6770000	2.3083790	-0.9012530
H	0.5276260	5.8608090	0.3001360
H	2.6832900	4.7747420	-0.4294690
C	-3.8549280	-0.3567580	-0.2503410
C	-4.4501270	-1.0593930	0.8097500
C	-4.6452280	0.5416830	-0.9846960
C	-5.7913120	-0.8532380	1.1427060
H	-3.8619510	-1.7859360	1.3754110
C	-5.9867460	0.7515150	-0.6548290
H	-4.2105620	1.0768550	-1.8323560
C	-6.5621500	0.0579070	0.4141170
H	-6.2373160	-1.4107470	1.9696560
H	-6.5859490	1.4538160	-1.2390320
H	-7.6114680	0.2191000	0.6720480
N	2.8842200	-0.1503570	-0.1815690
N	0.5311610	-1.9232400	-0.4833990
N	0.6657490	2.0786050	-0.4698250
Mn	0.6077990	0.0730970	-0.6620150
O	1.2868570	0.0810460	-2.4978680
O	-0.1136400	0.1385580	-2.3151710

6

Methanol.log

6

Final Energy = -115.7676644360

C	0.6570980	-0.0191380	0.0000010
---	-----------	------------	-----------

H	1.0969670	0.9904910	-0.0007480
H	1.0376680	-0.5498310	-0.8946250
H	1.0378020	-0.5485630	0.8953310
O	-0.7475310	0.1231490	0.0000030
H	-1.1347790	-0.7624570	0.0000120

69