

**Synthesis of diversely substituted pyridin-2(1H)-ones and *in vivo* evaluation of their anti-allodynic effect on cutaneous inflammatory mechanical allodynia**

*Théo Frazier,<sup>a,#</sup> Pauline Murail,<sup>b,#</sup> Arthur Boulangé,<sup>a</sup> Nazim Chalane,<sup>a</sup> Francis Giraud,<sup>a</sup> Alain Artola,<sup>b,\*</sup> Radhouane Dallel,<sup>b,\*</sup> Fabrice Anizon,<sup>a,\*</sup> Pascale Moreau,<sup>a,\*</sup>*

<sup>a</sup> Université Clermont Auvergne, CNRS, Clermont Auvergne INP, ICCF, F-63000 Clermont-Ferrand, France.

<sup>b</sup> Université Clermont Auvergne, CHU Clermont-Ferrand, Inserm, Neuro-Dol, F-63000 Clermont-Ferrand, France.

**Table of contents**

*<sup>1</sup>H and <sup>13</sup>C NMR spectra of compounds 4–10, 12–27, 31–40, 44, 45, 49–58, 69–88.....S2 to S68*

*HRMS spectra of compounds 4–10, 12–27, 31–40, 44, 45, 49–58, 69–88.....S69 to S102*

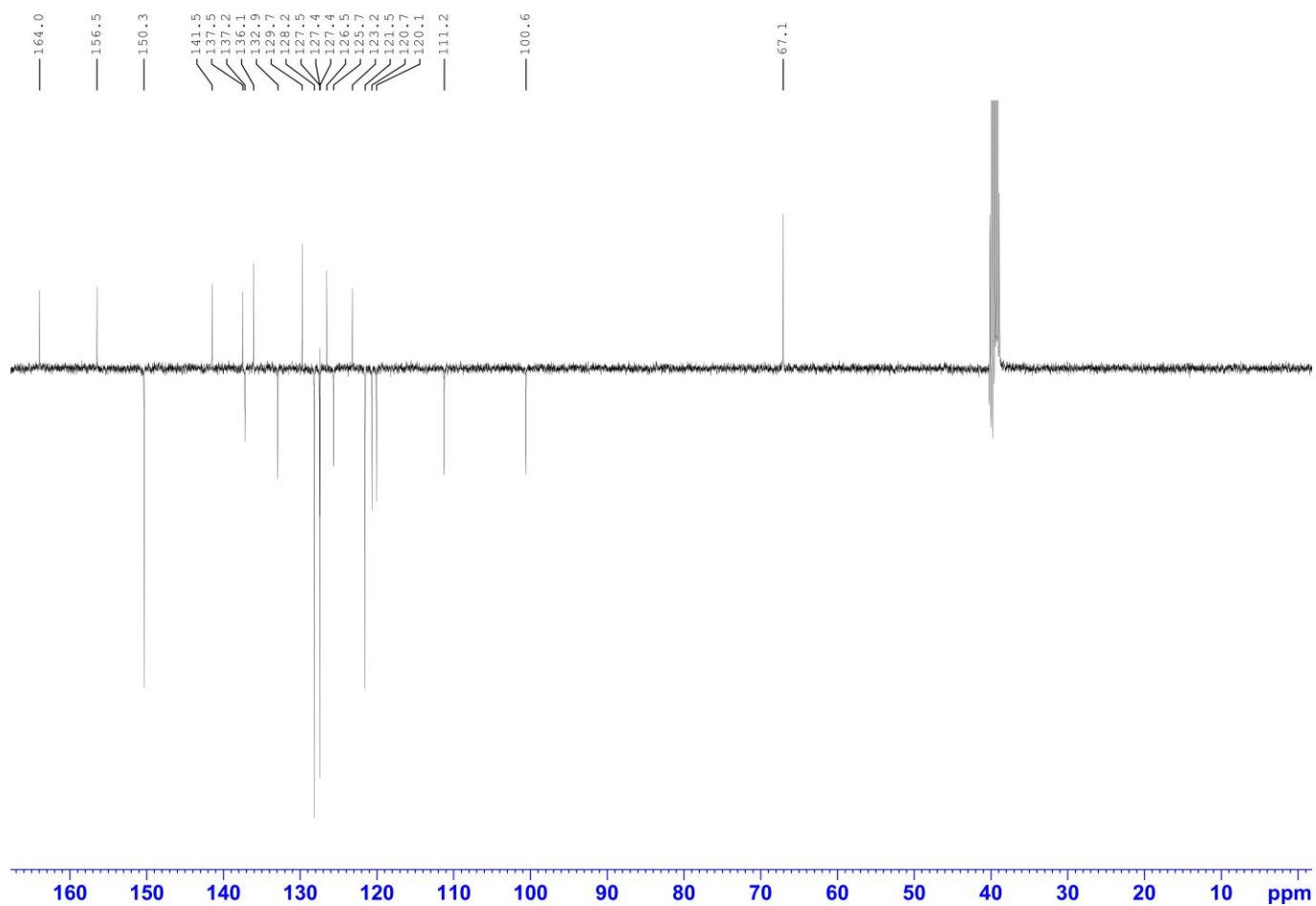
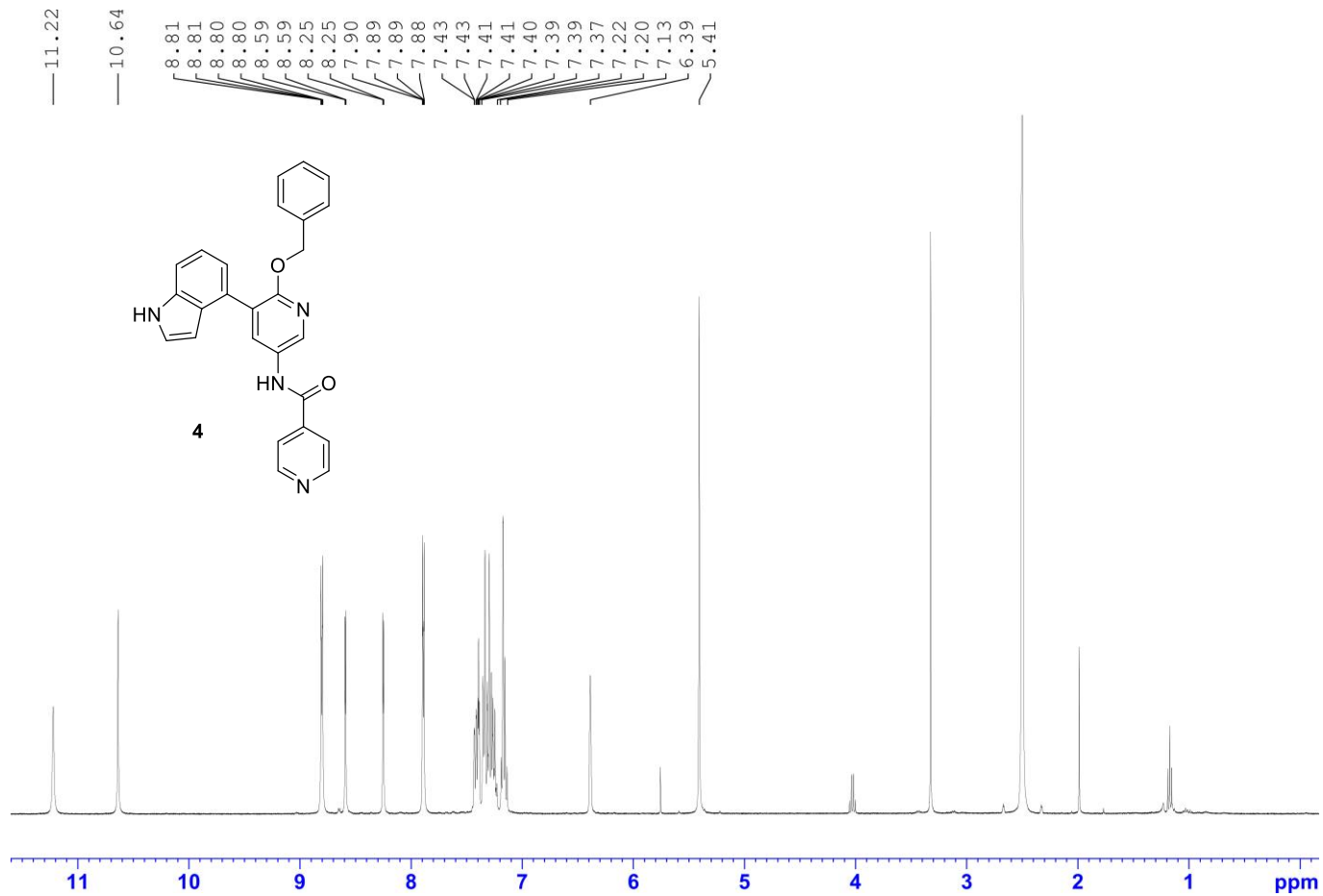

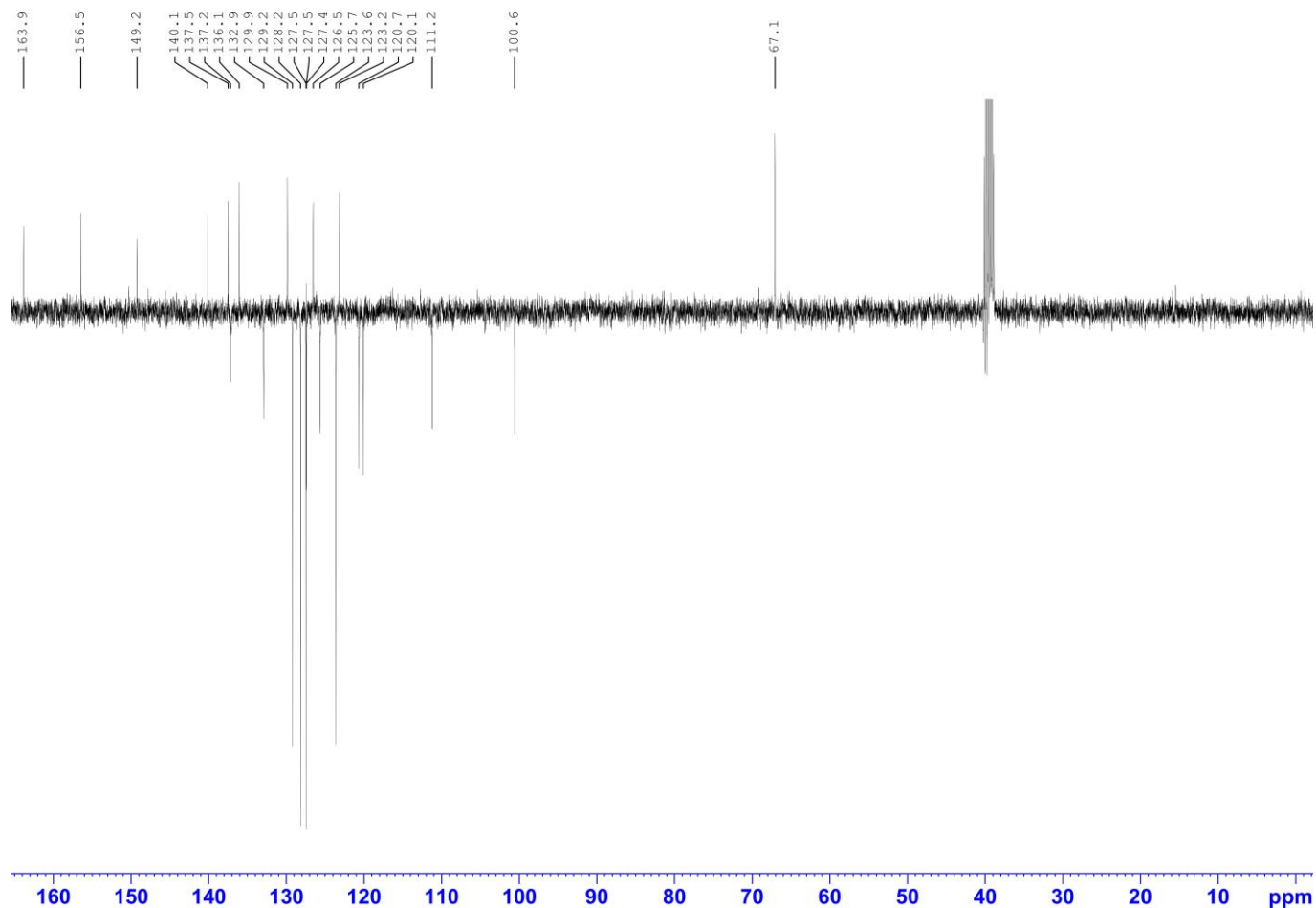
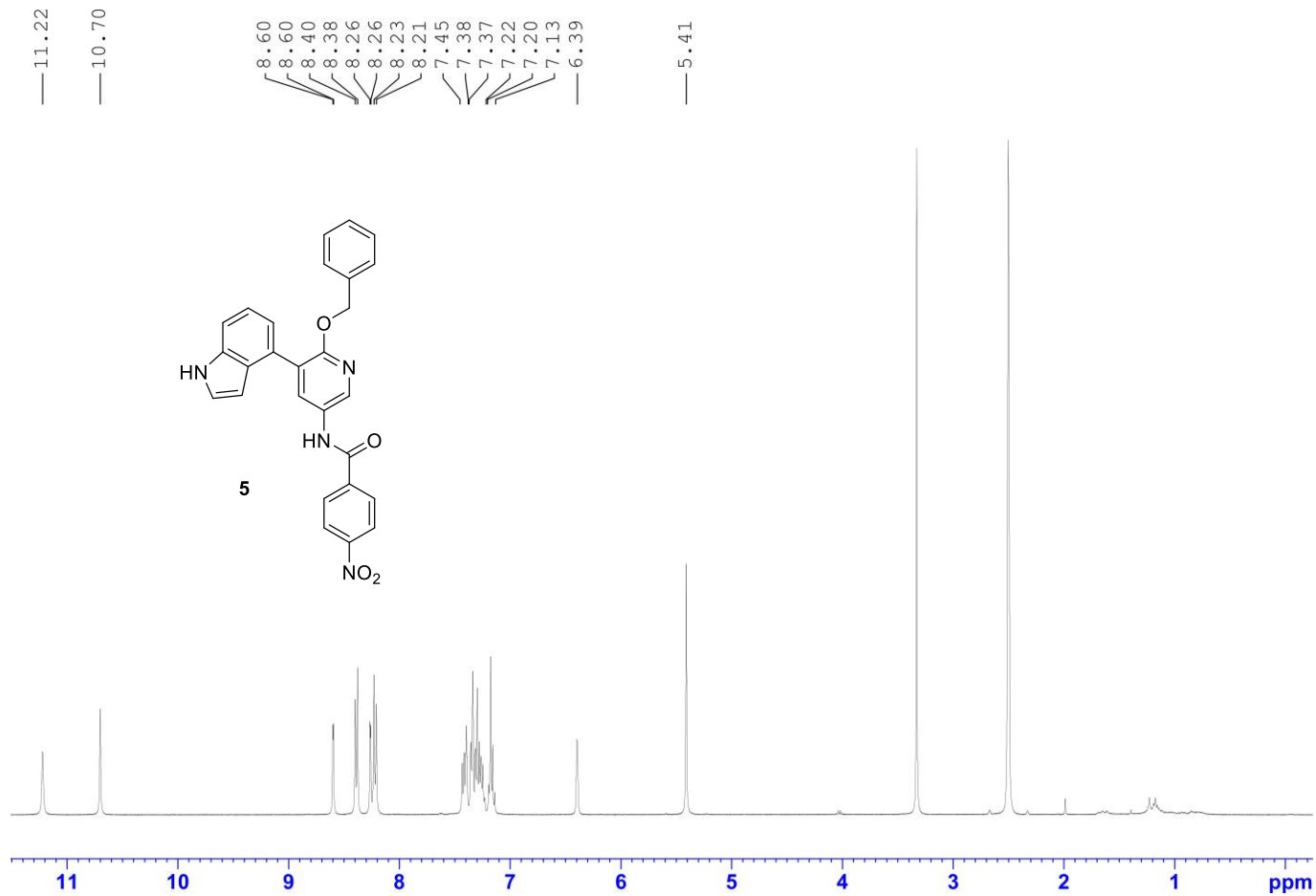

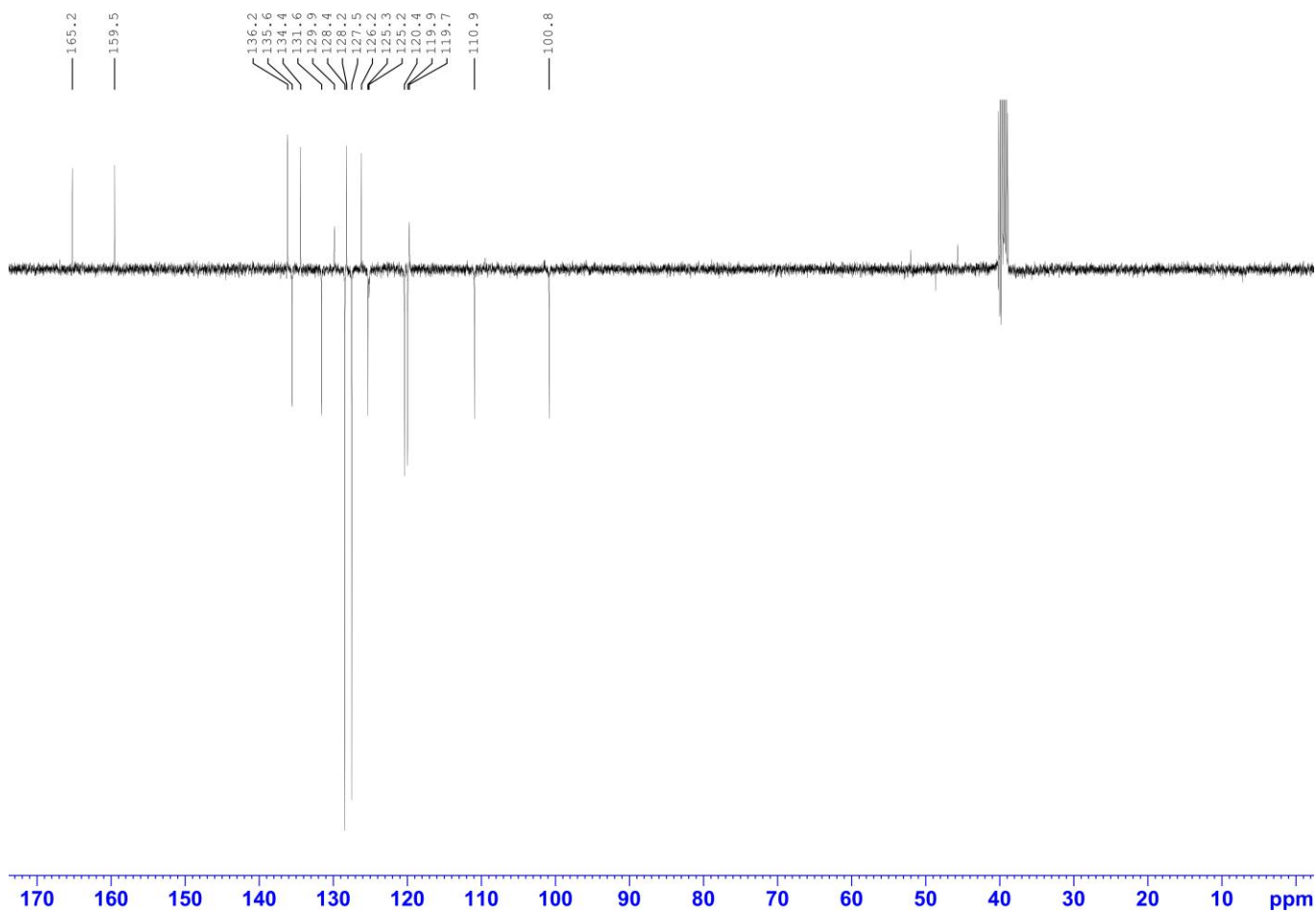
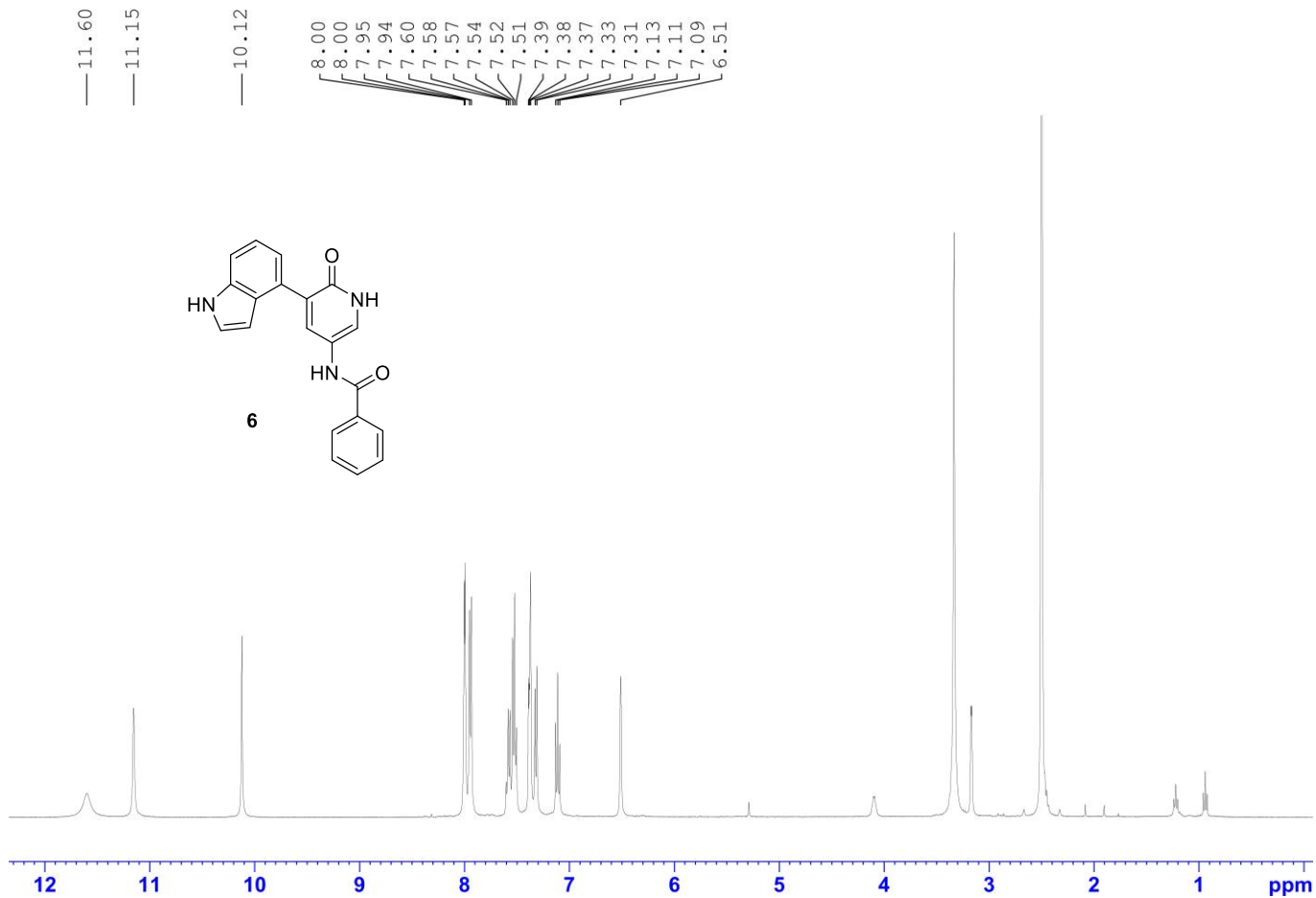

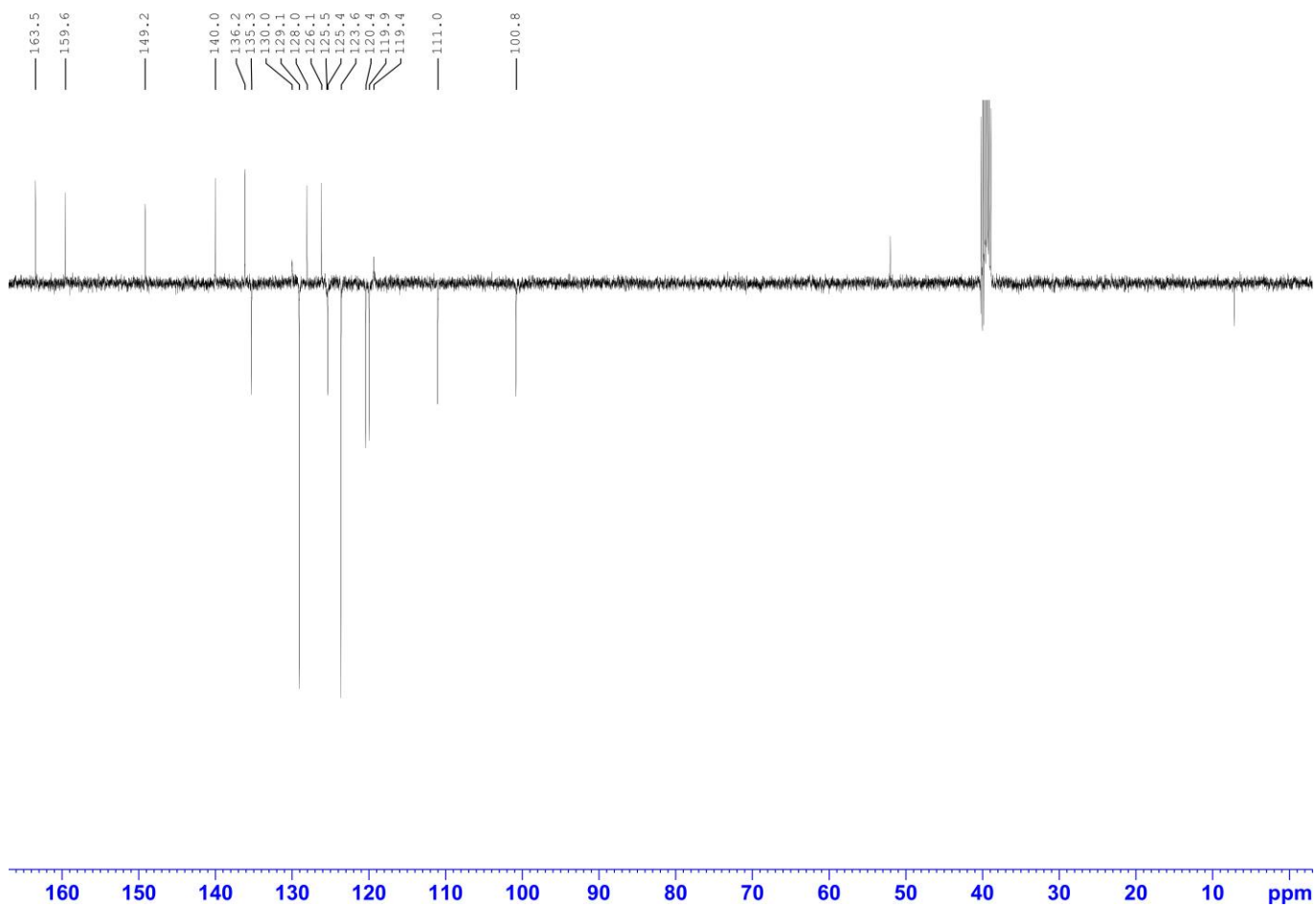
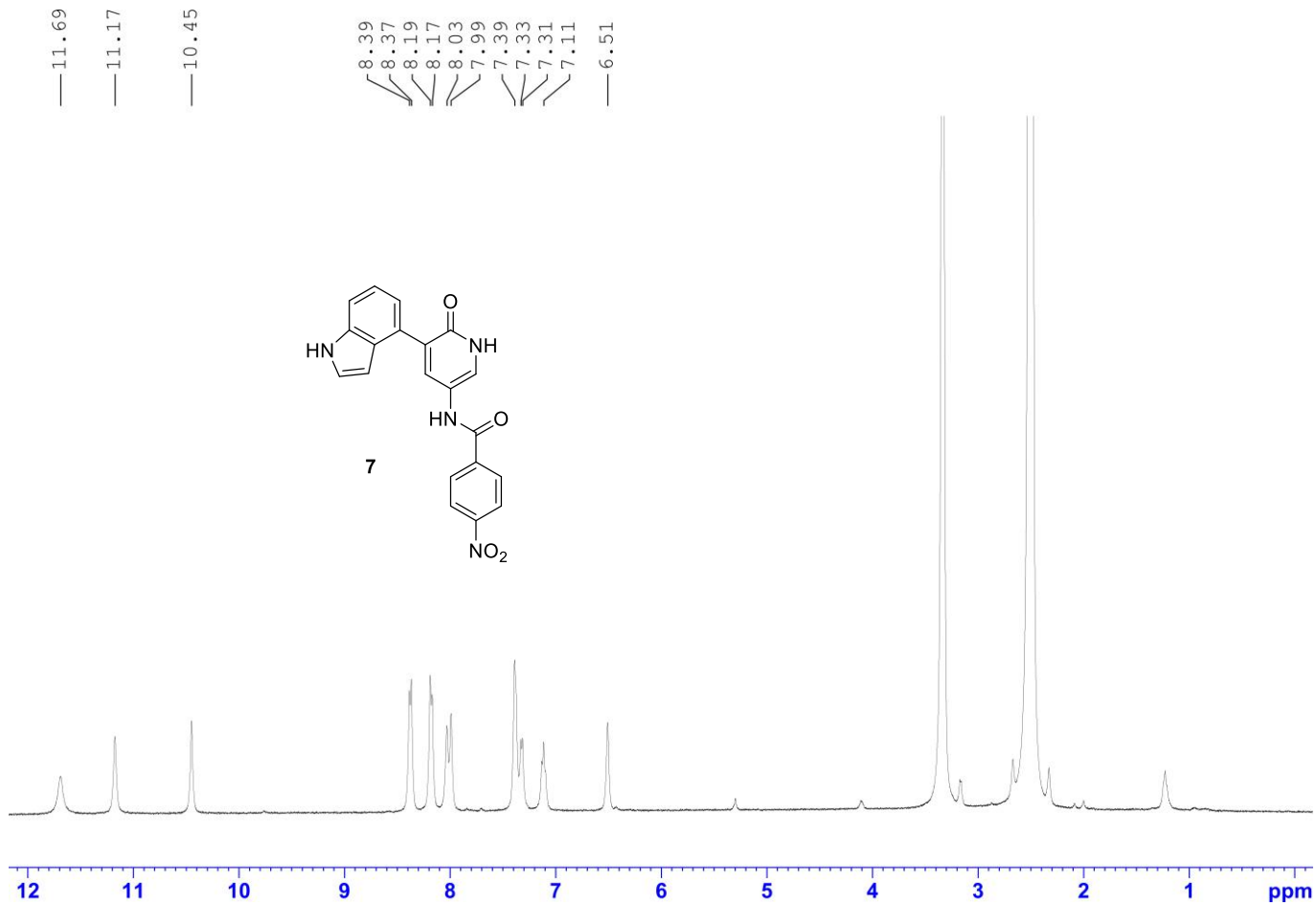

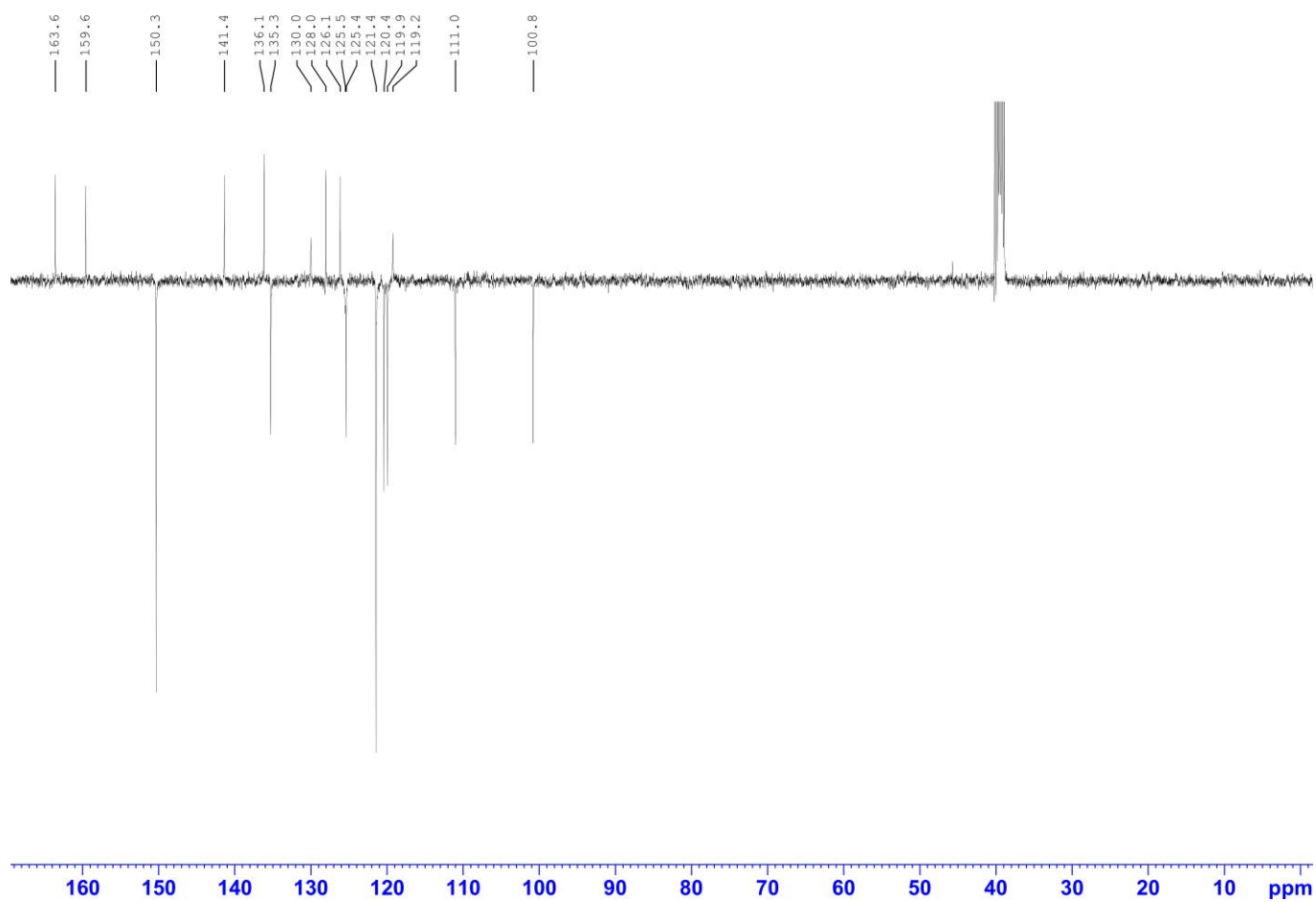
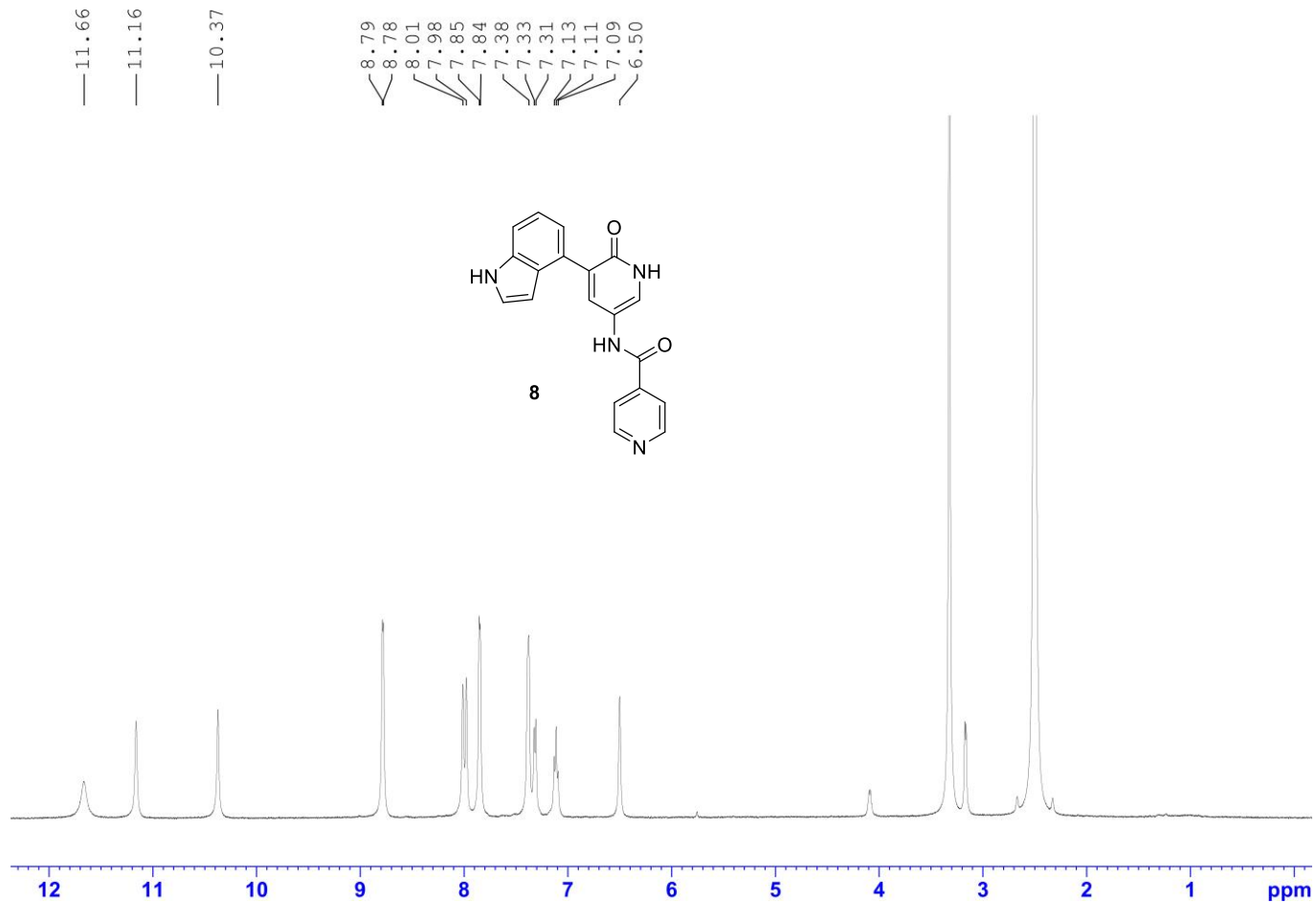

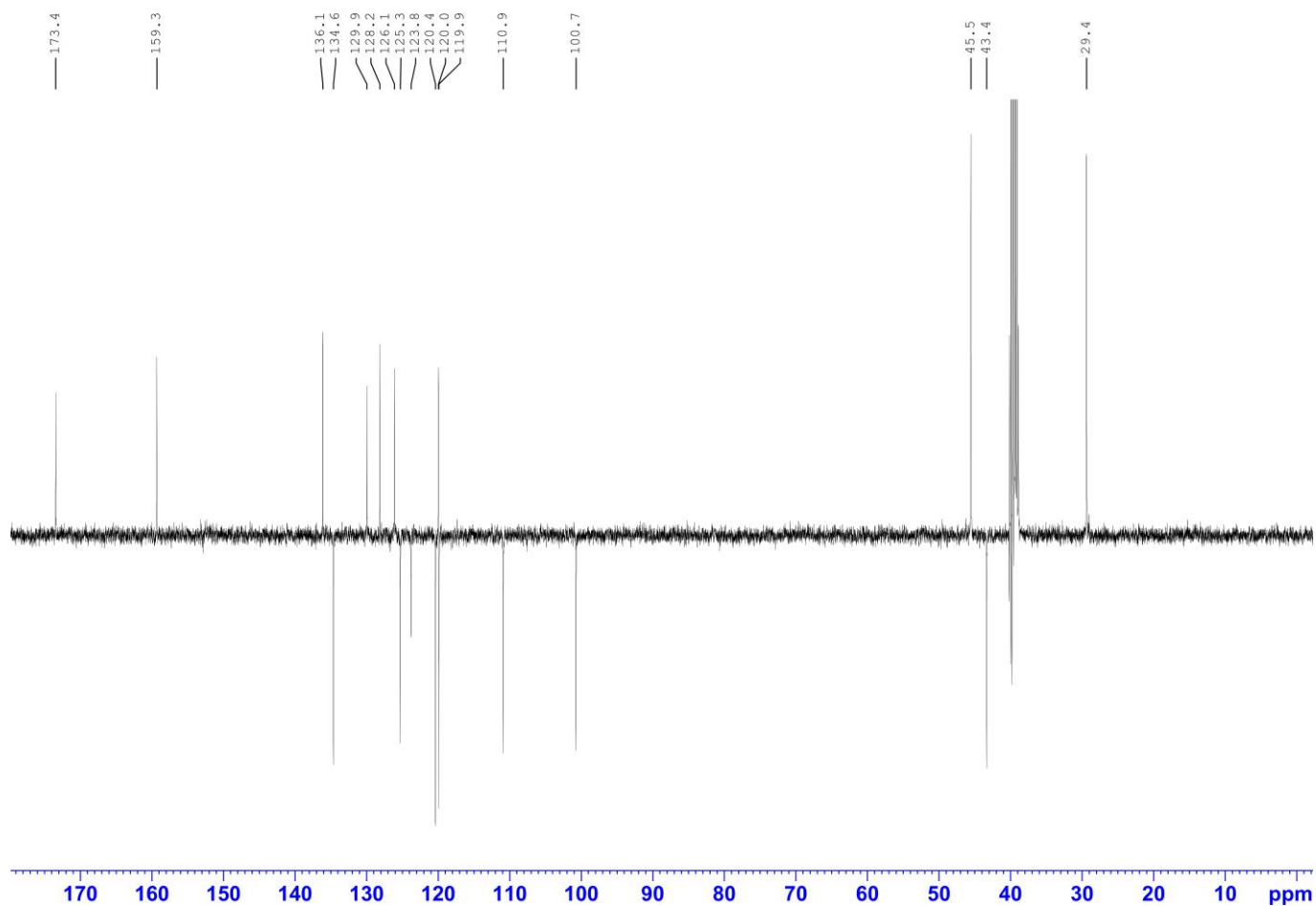
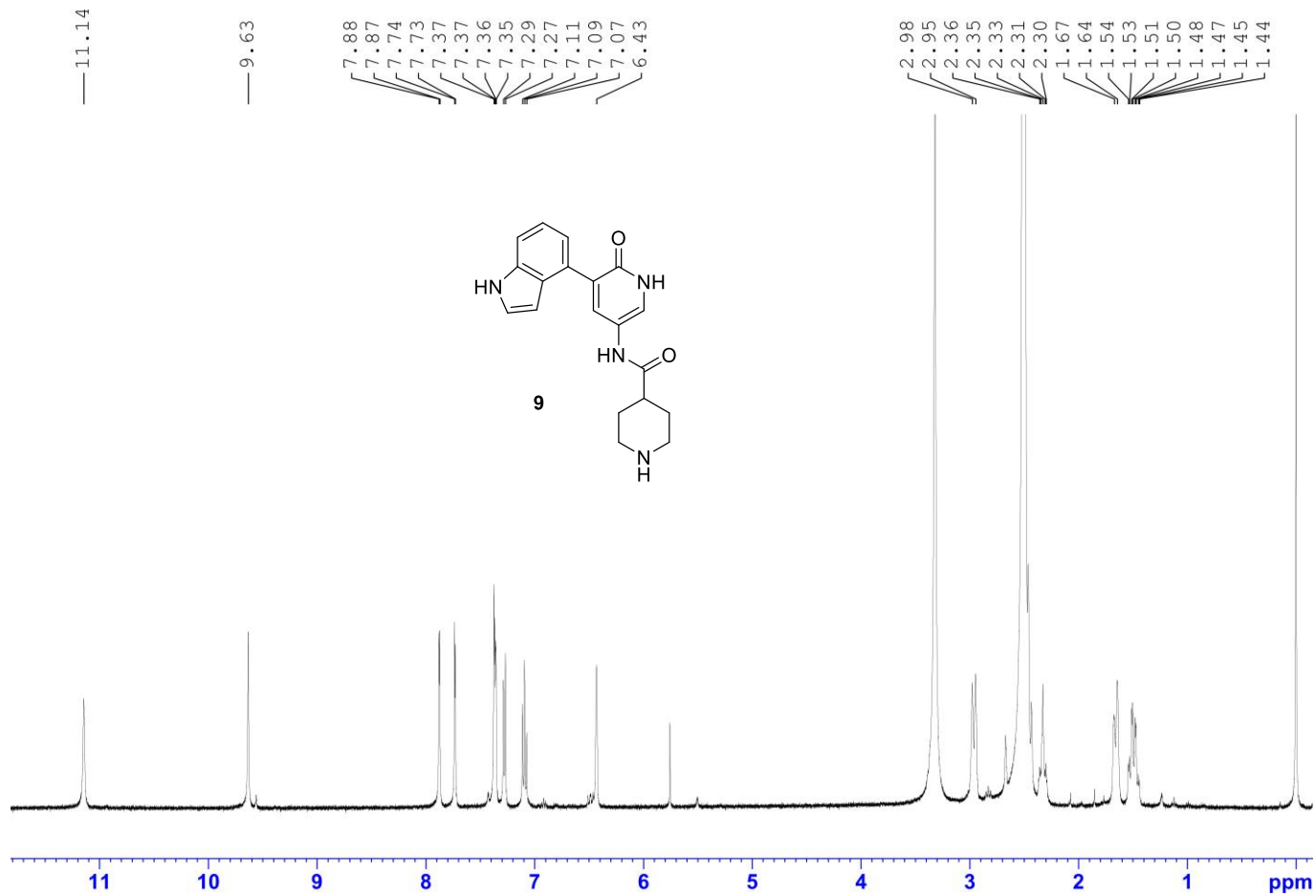

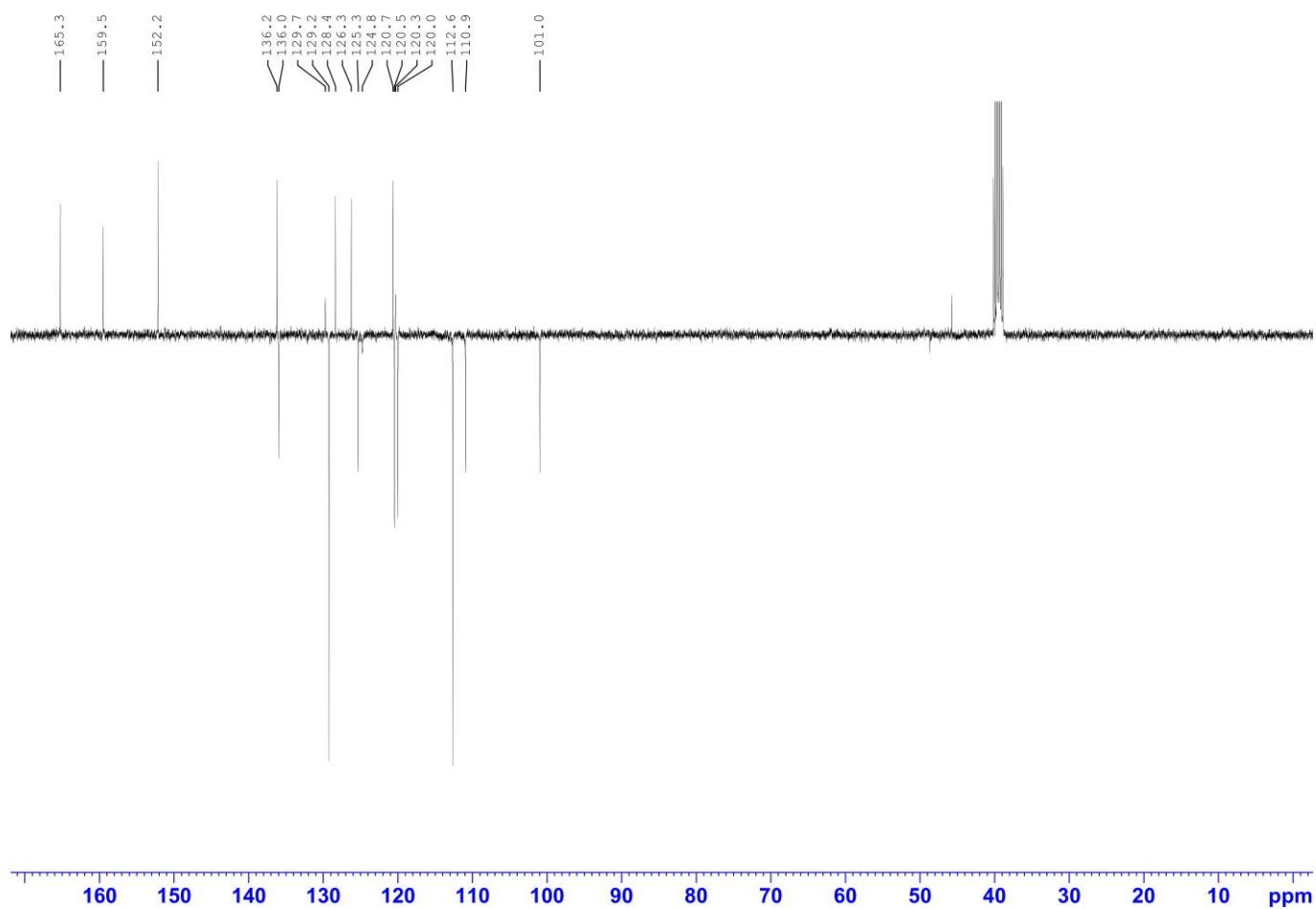
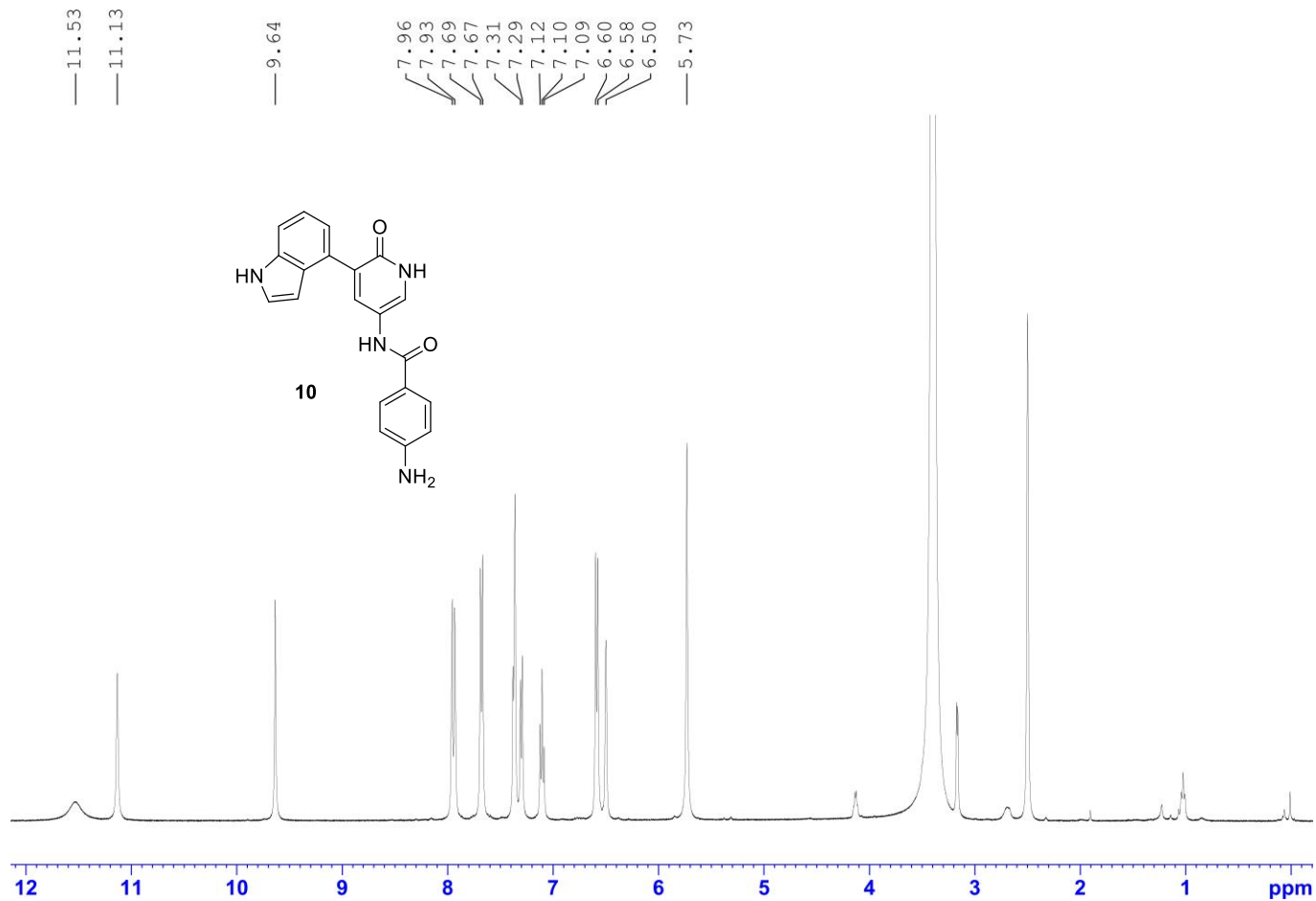



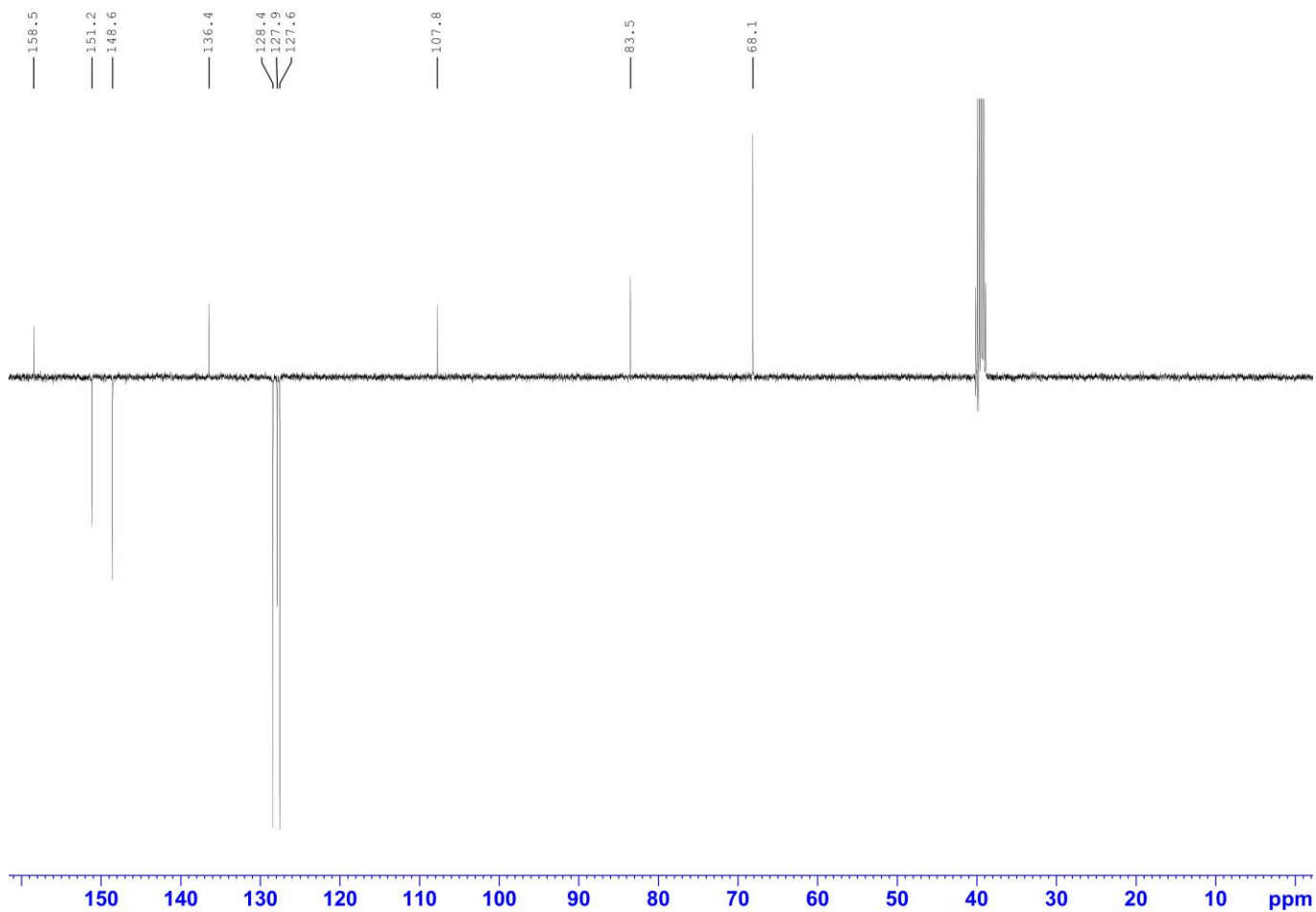
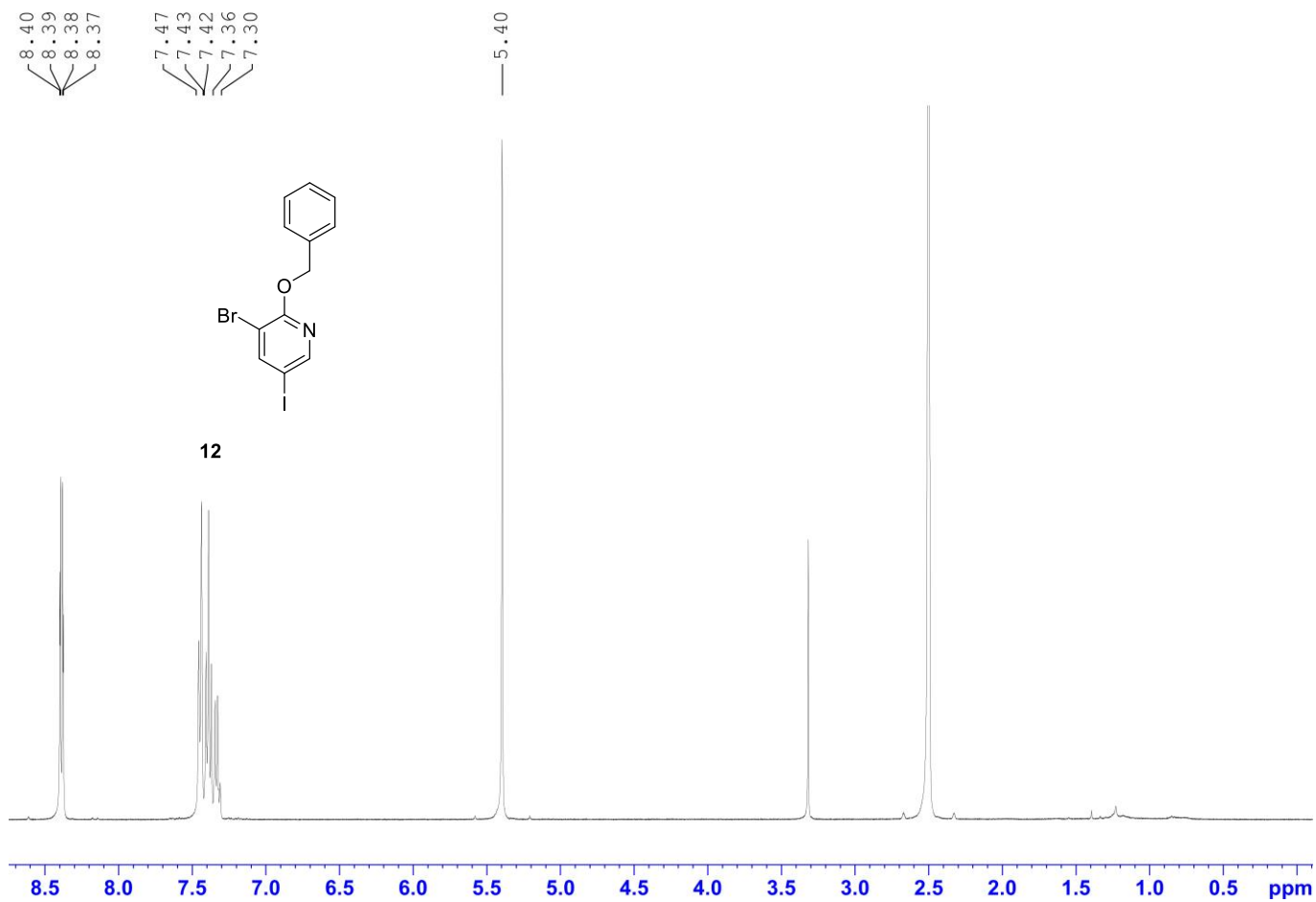

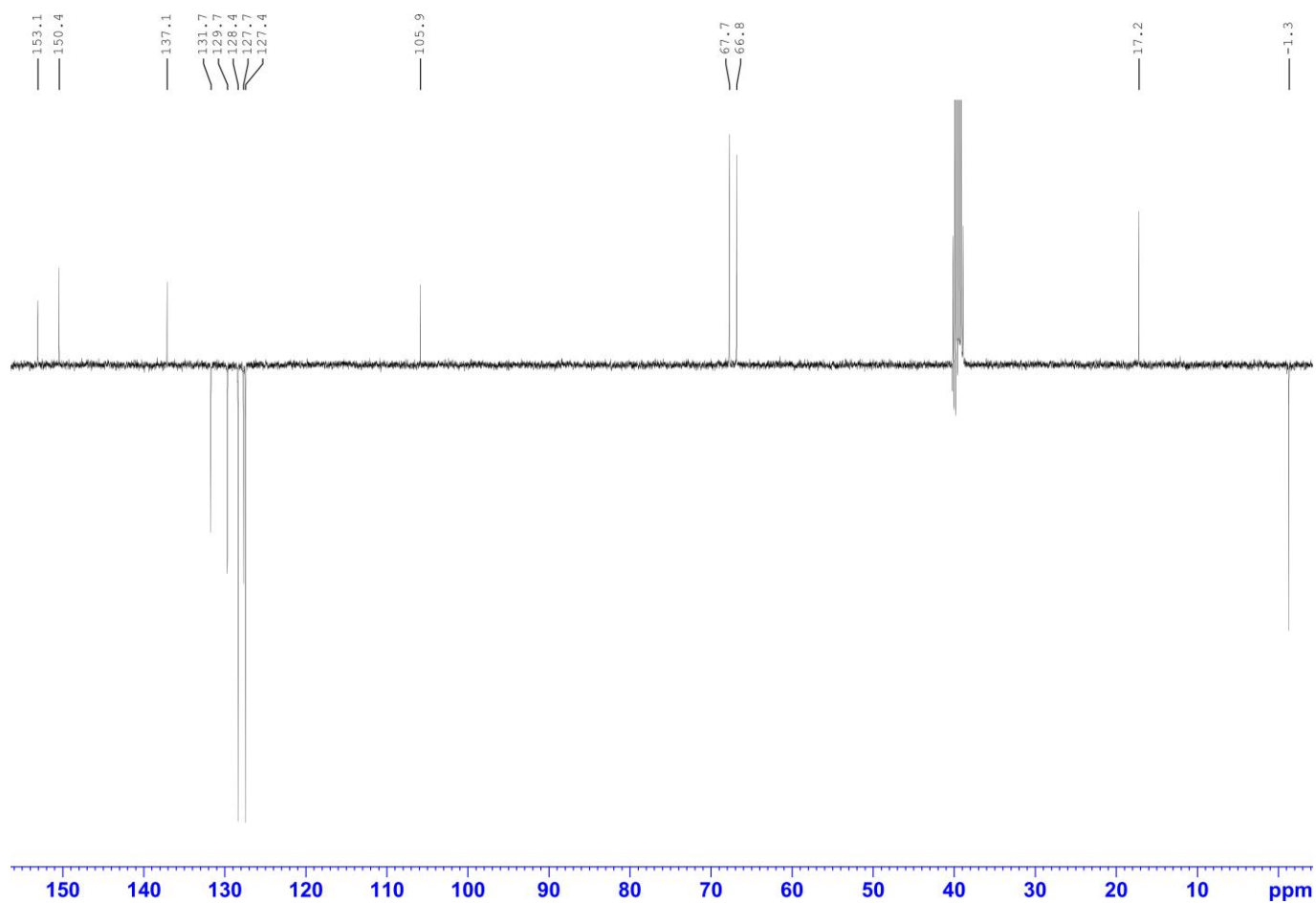
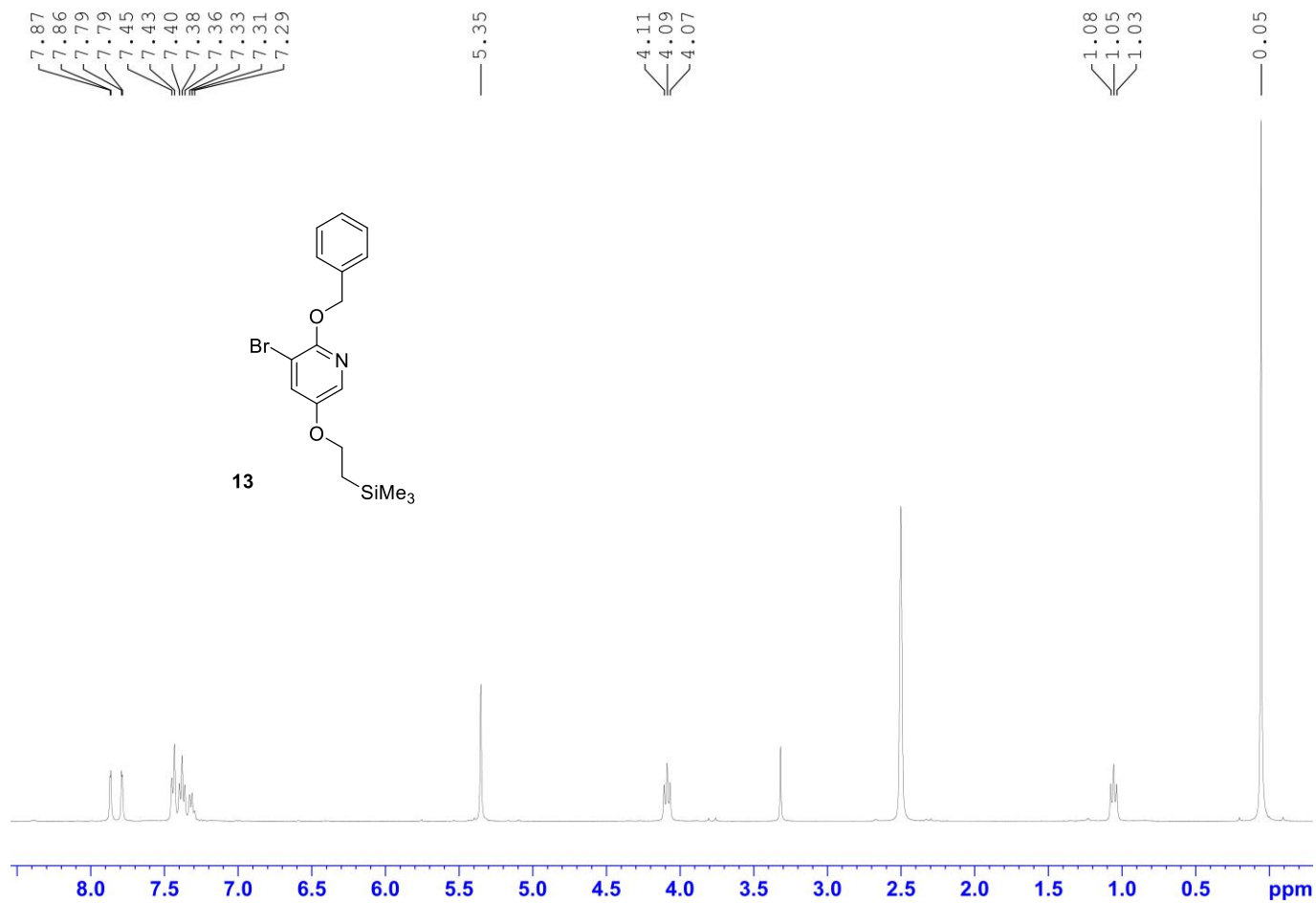

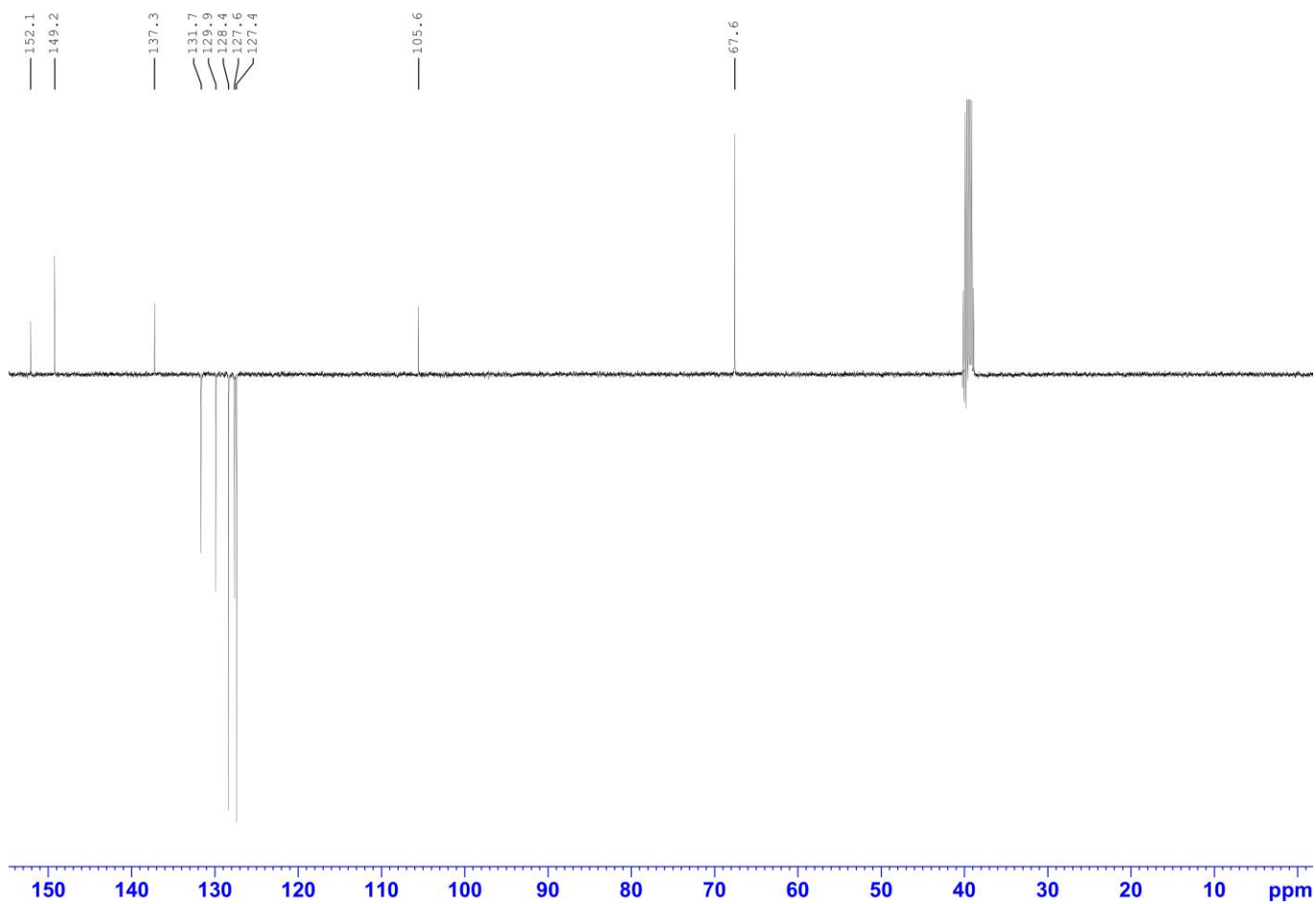
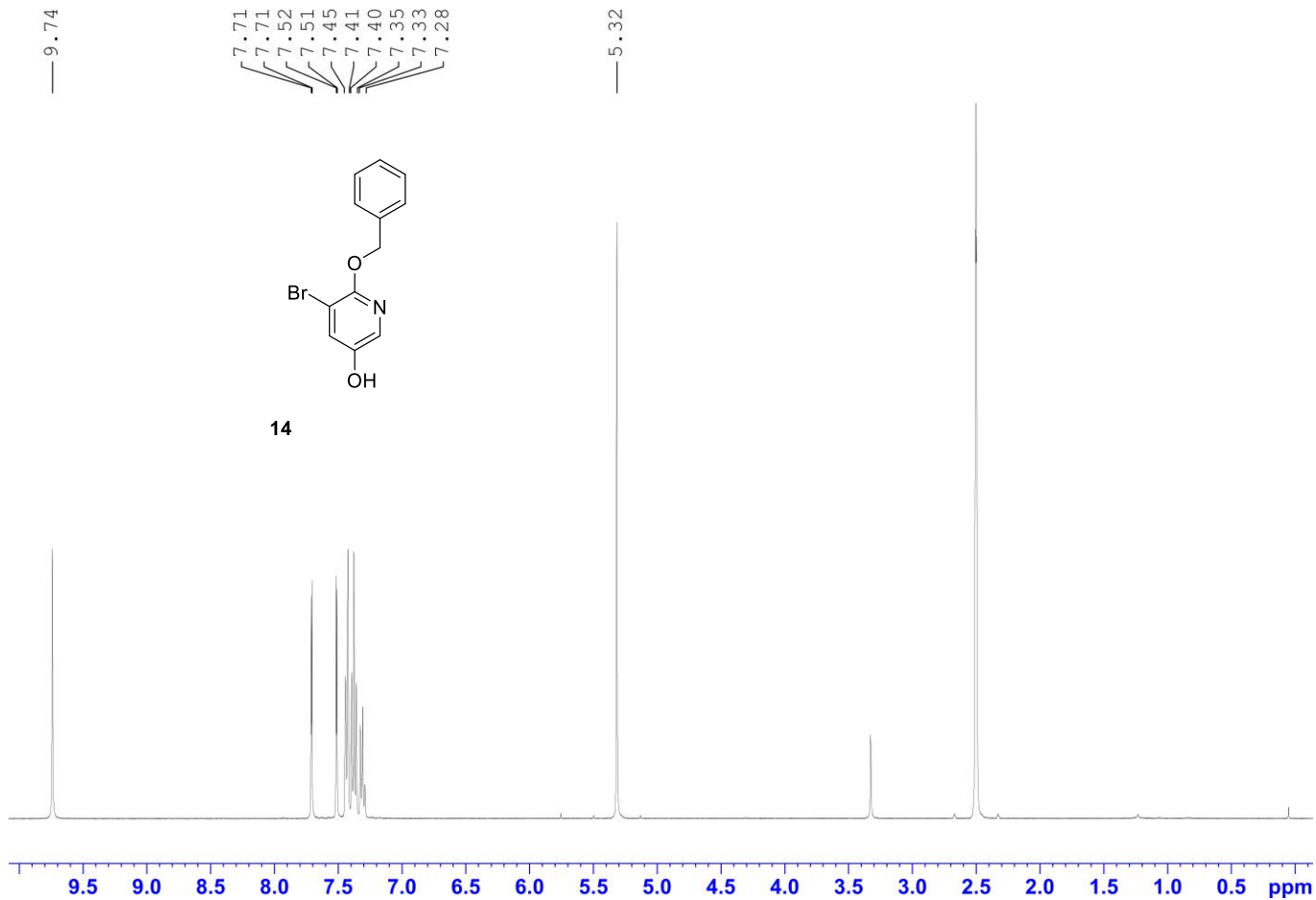

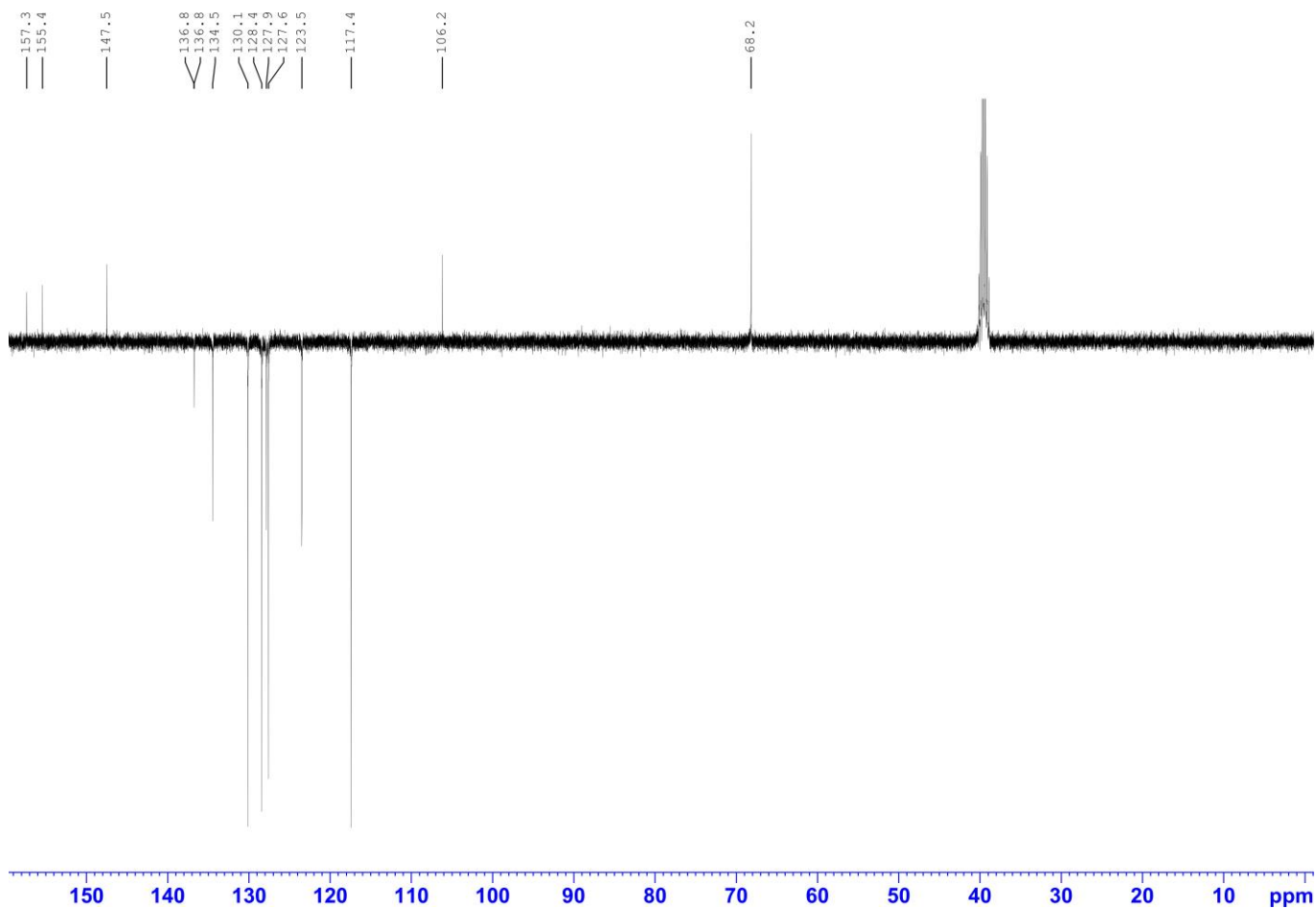
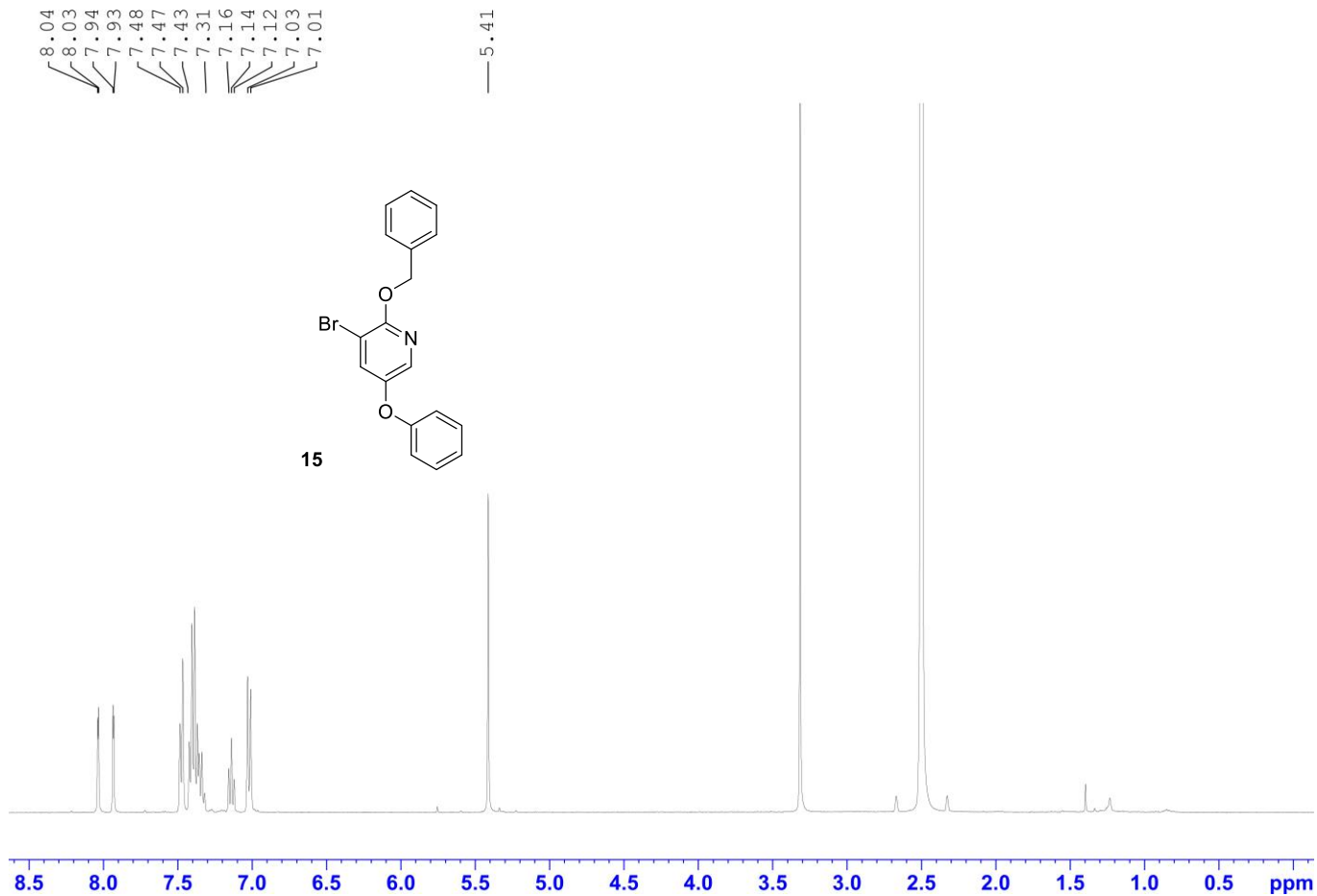

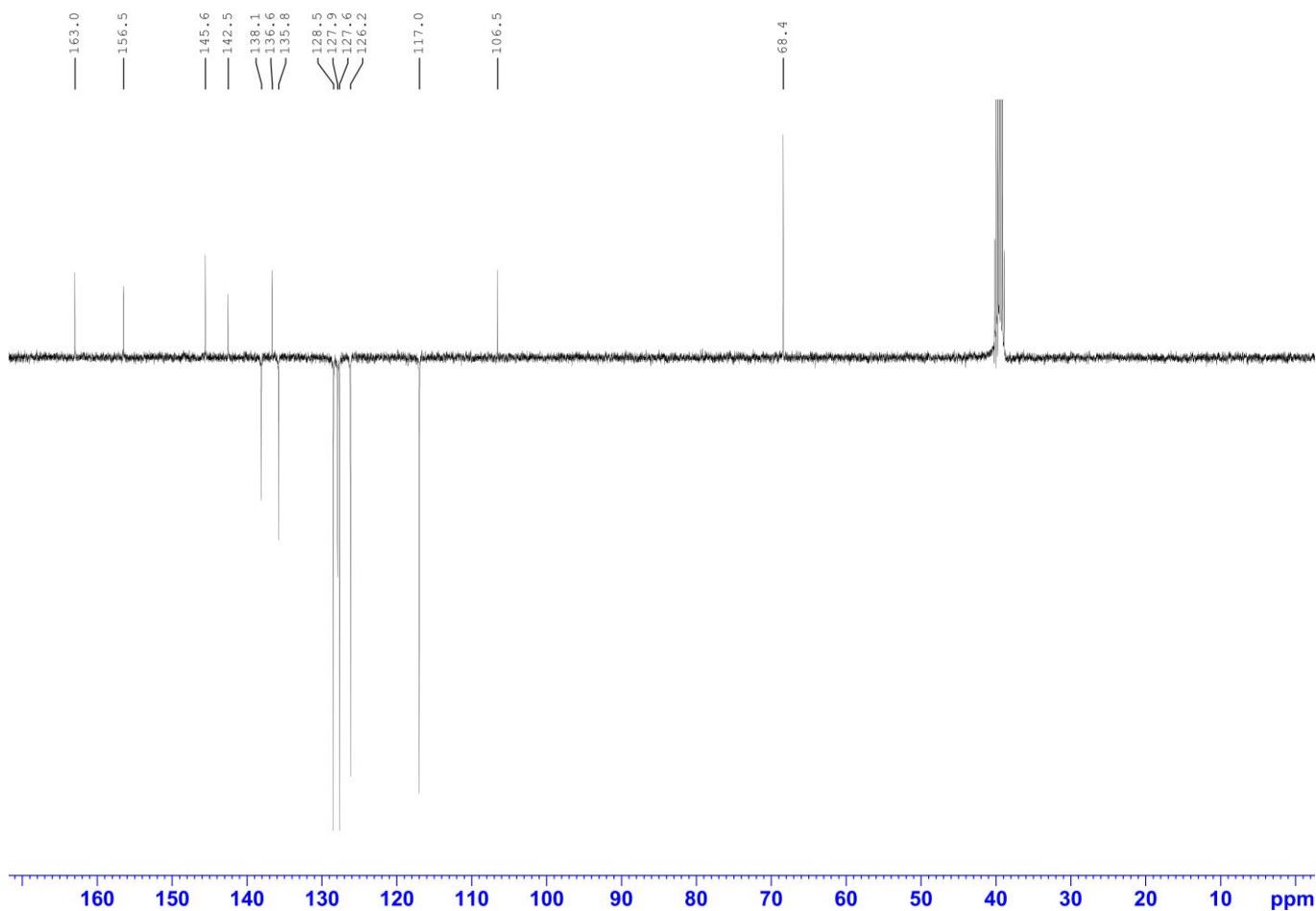
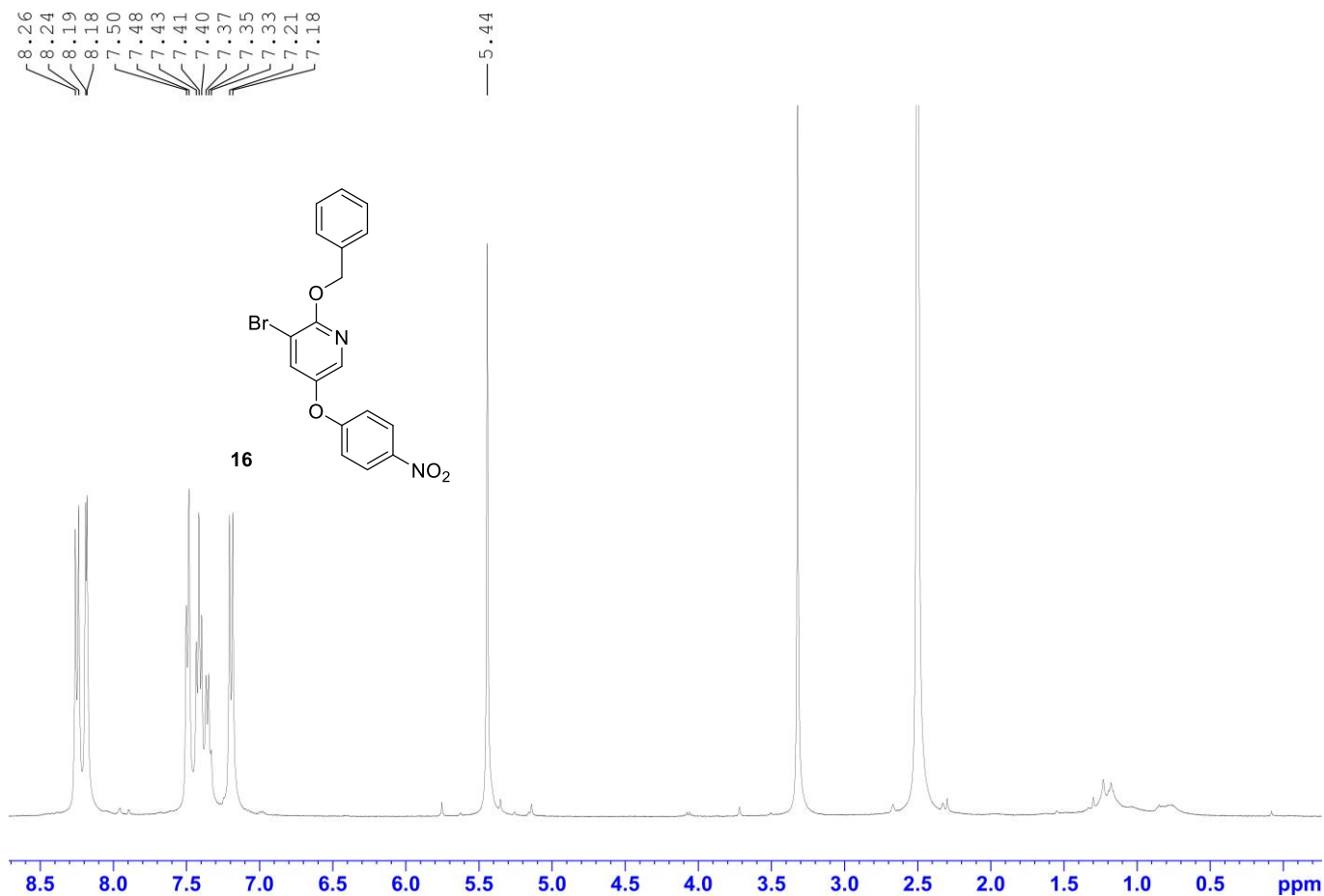

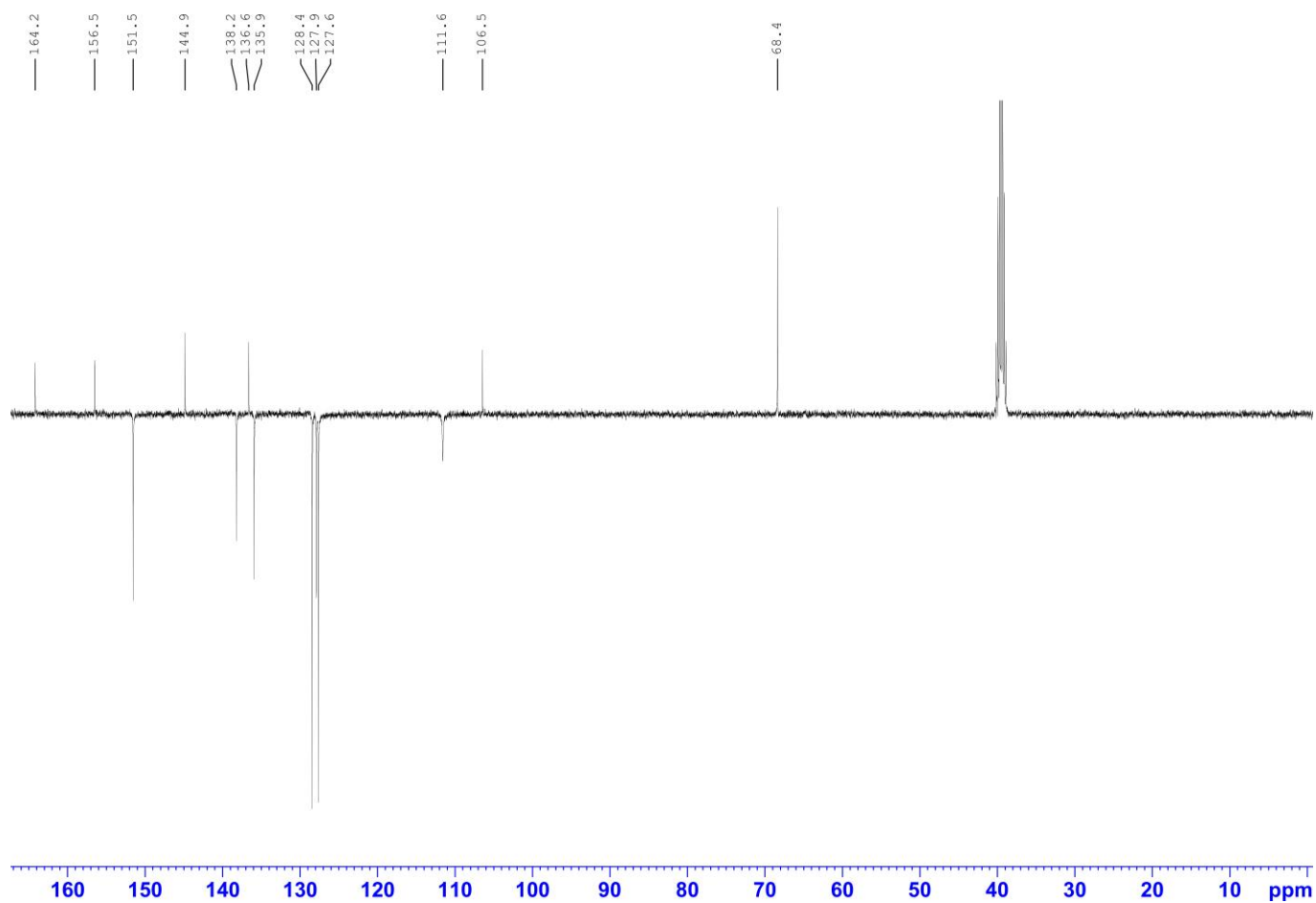
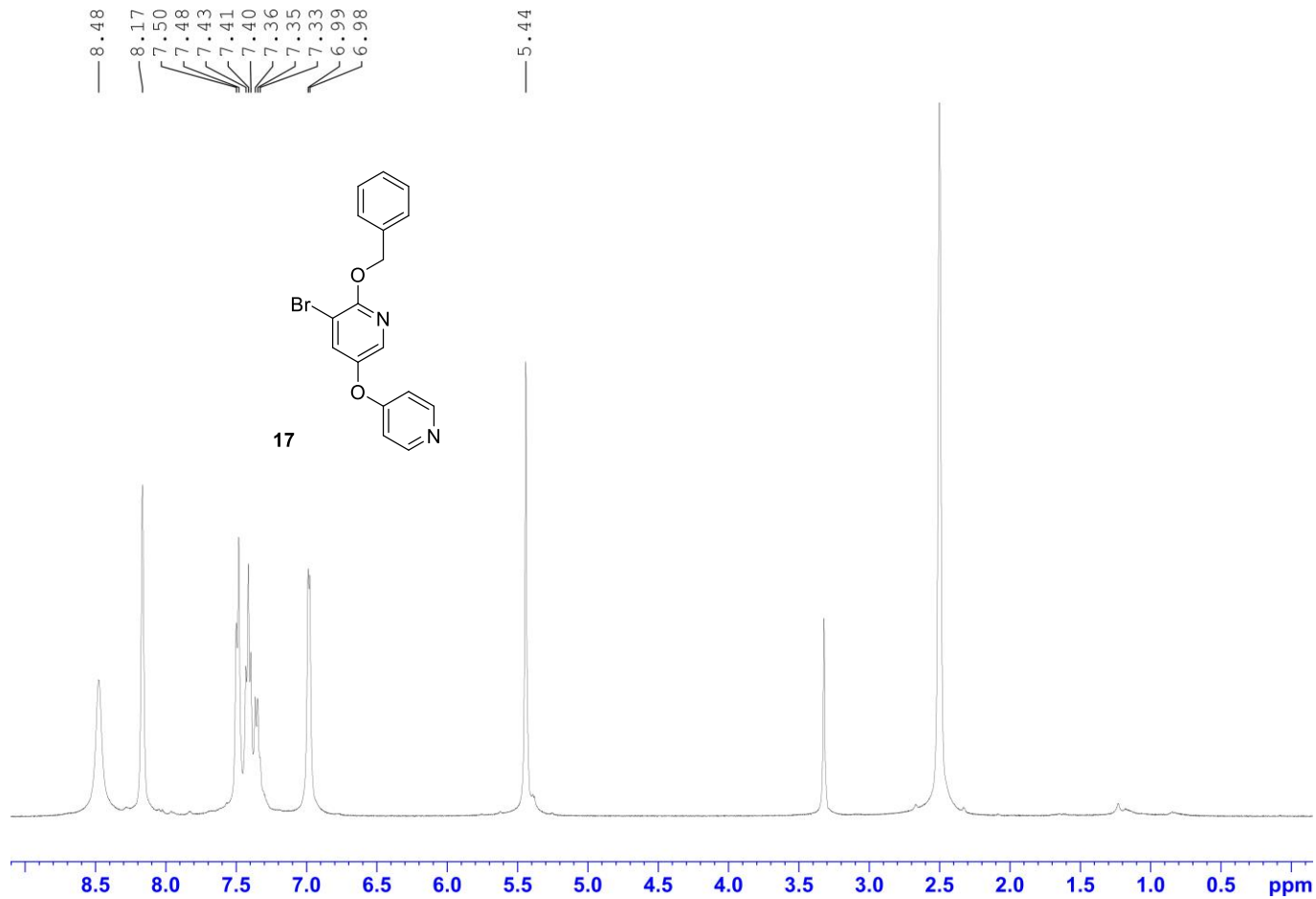

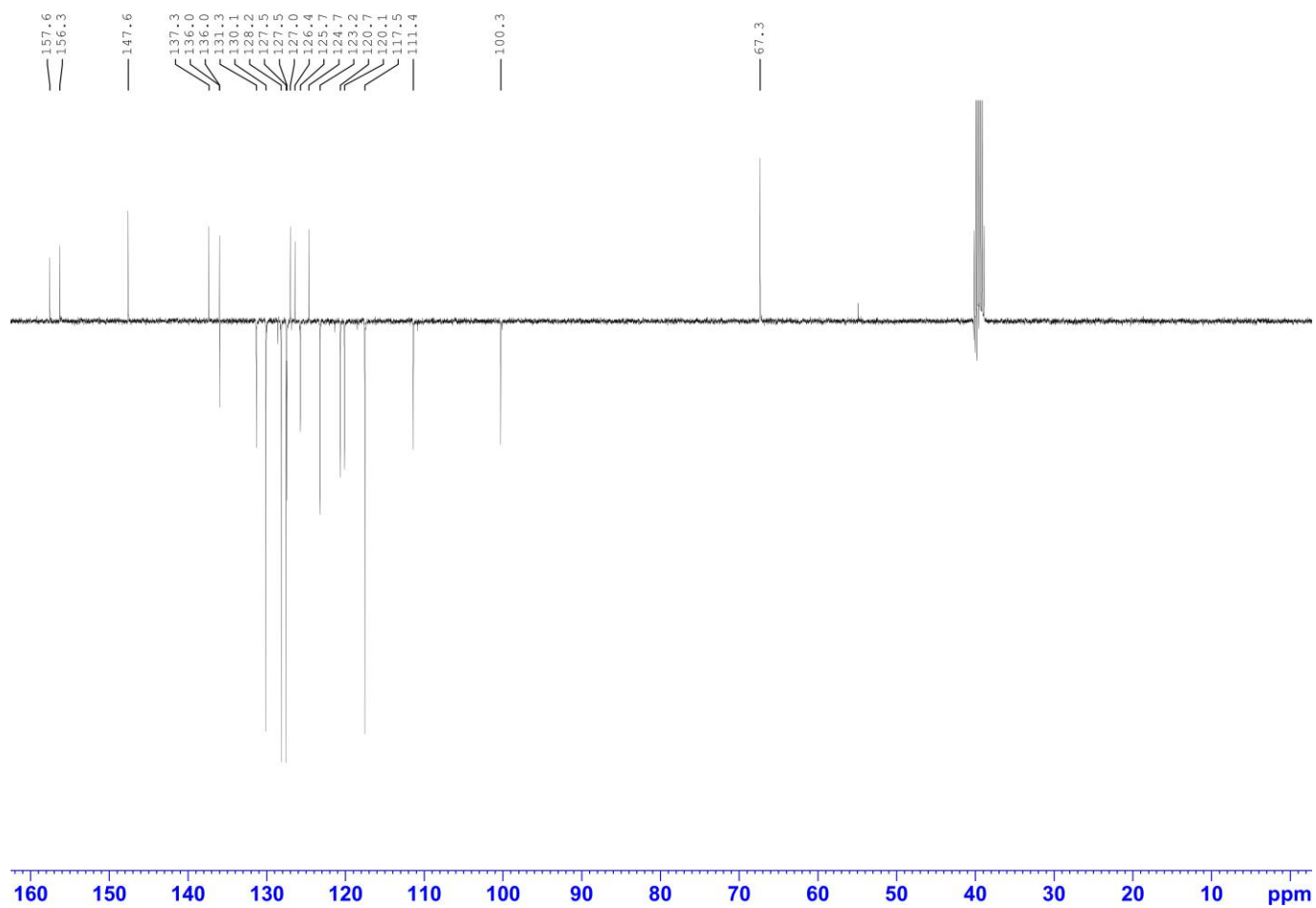
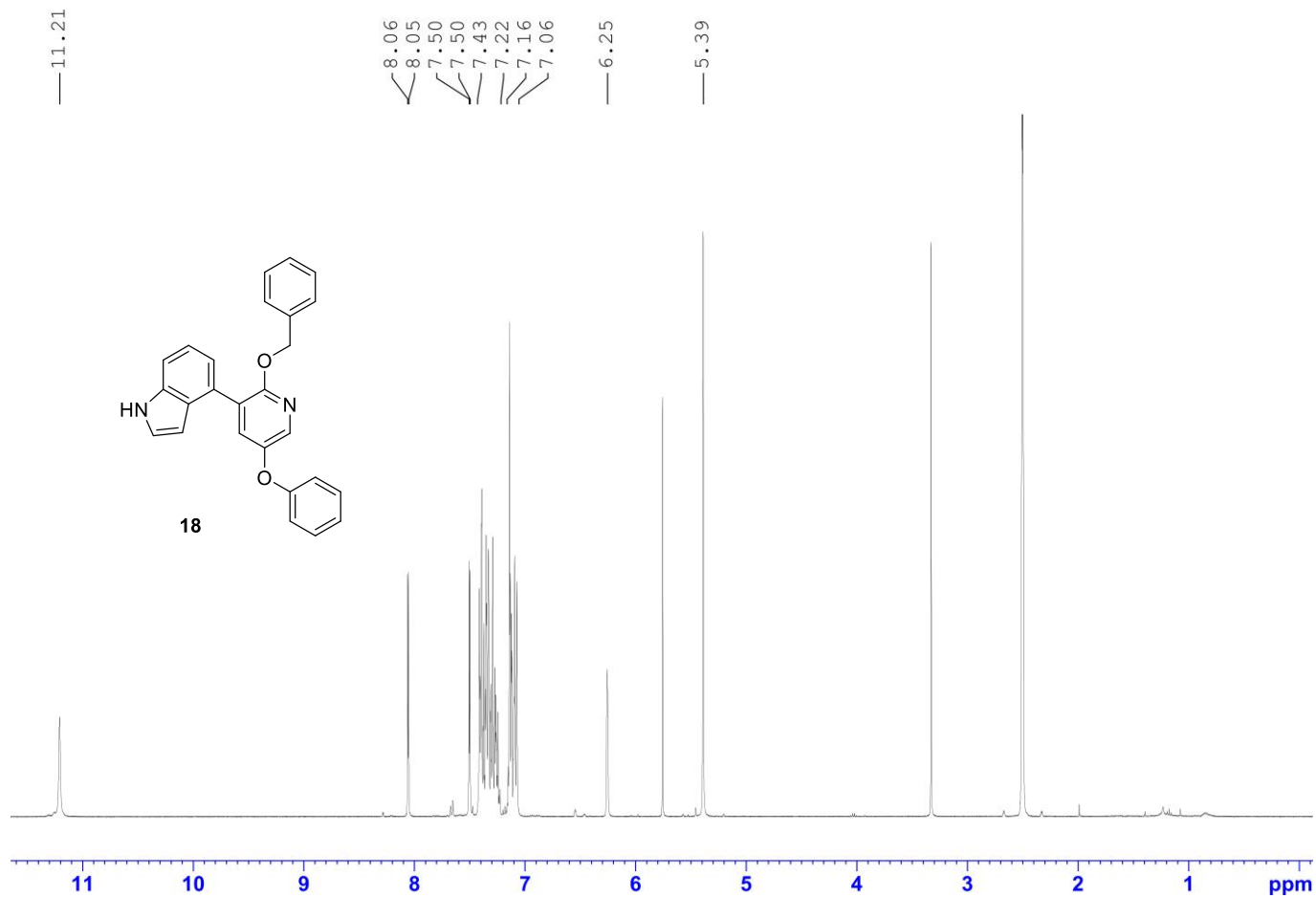

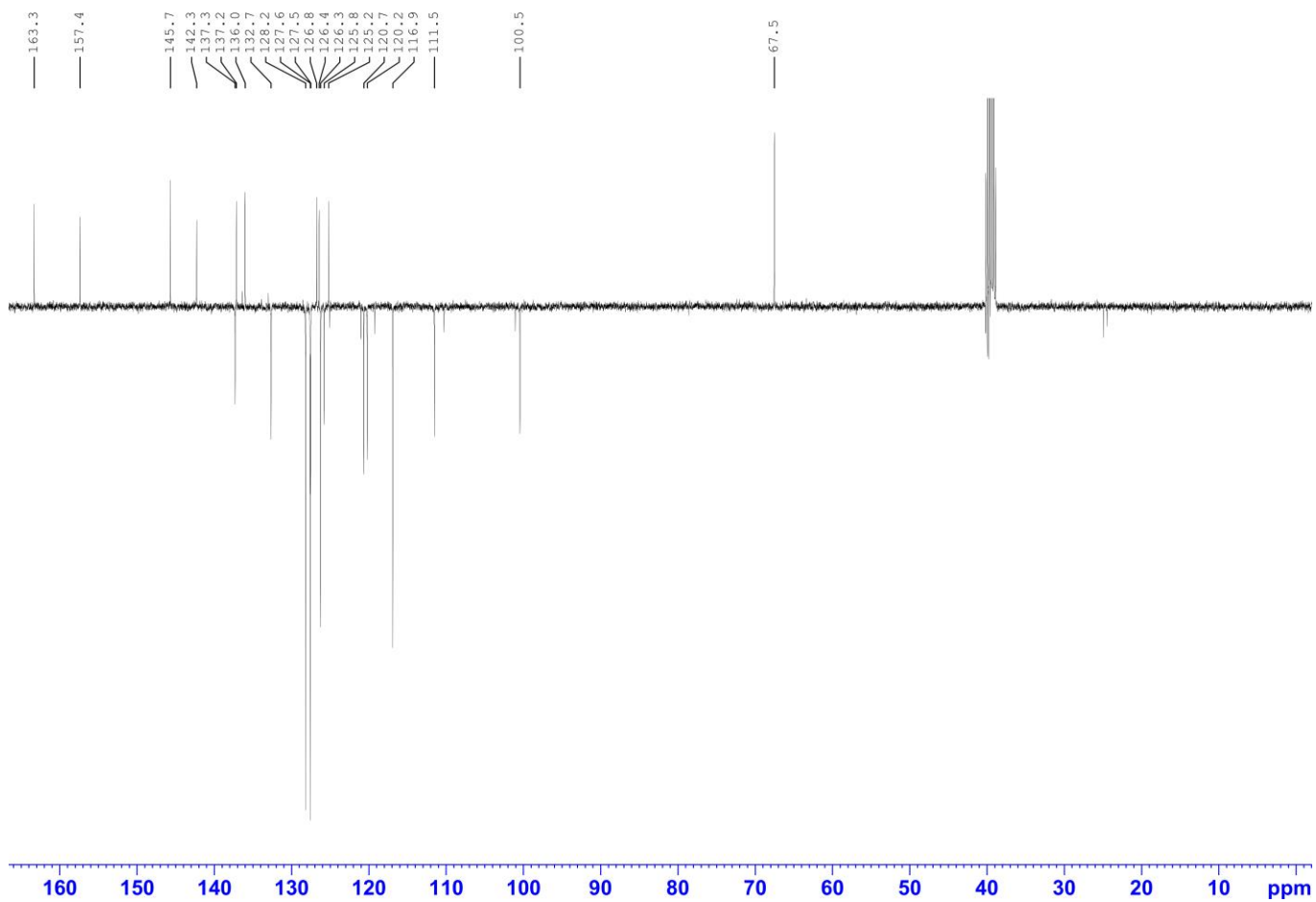
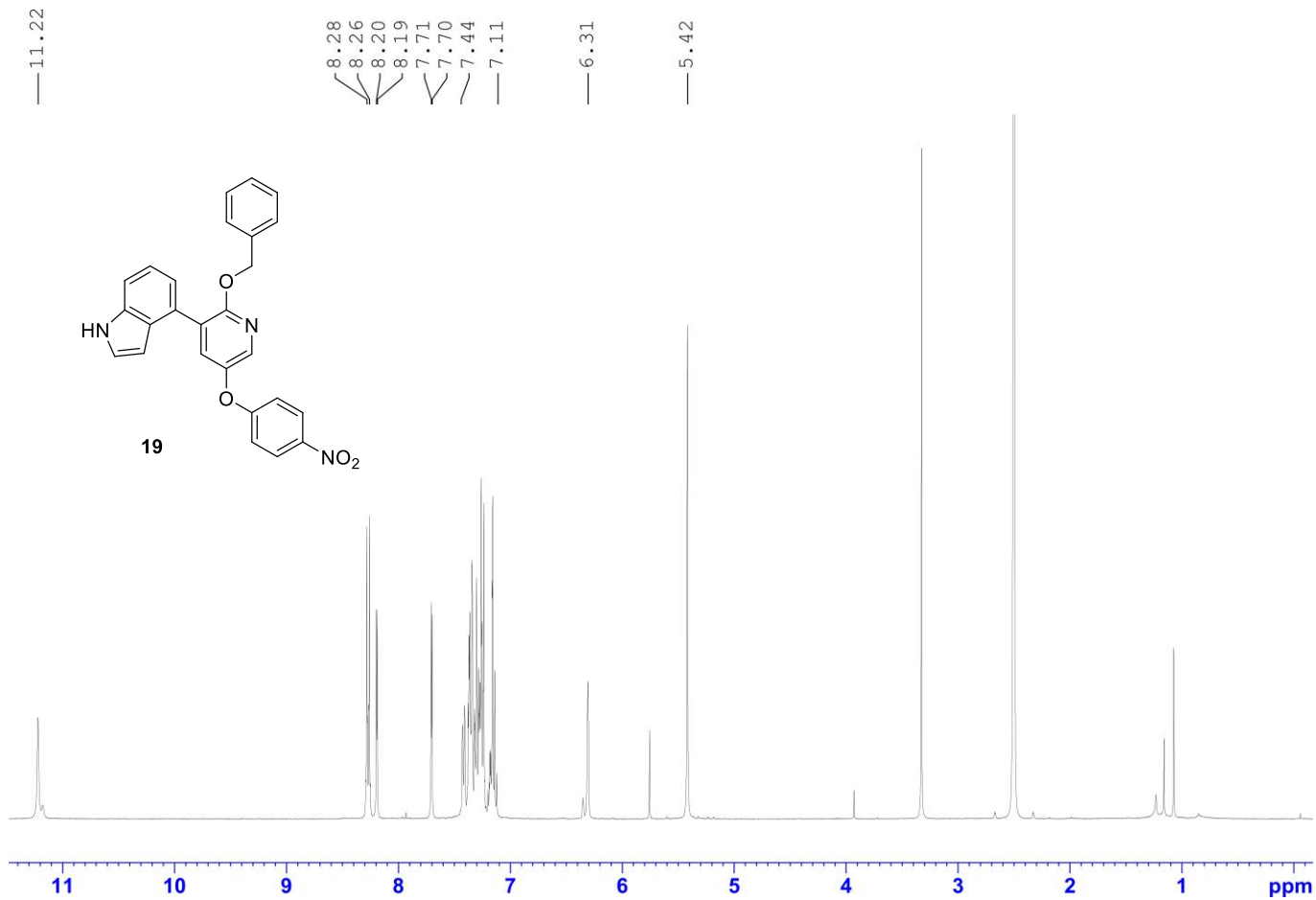



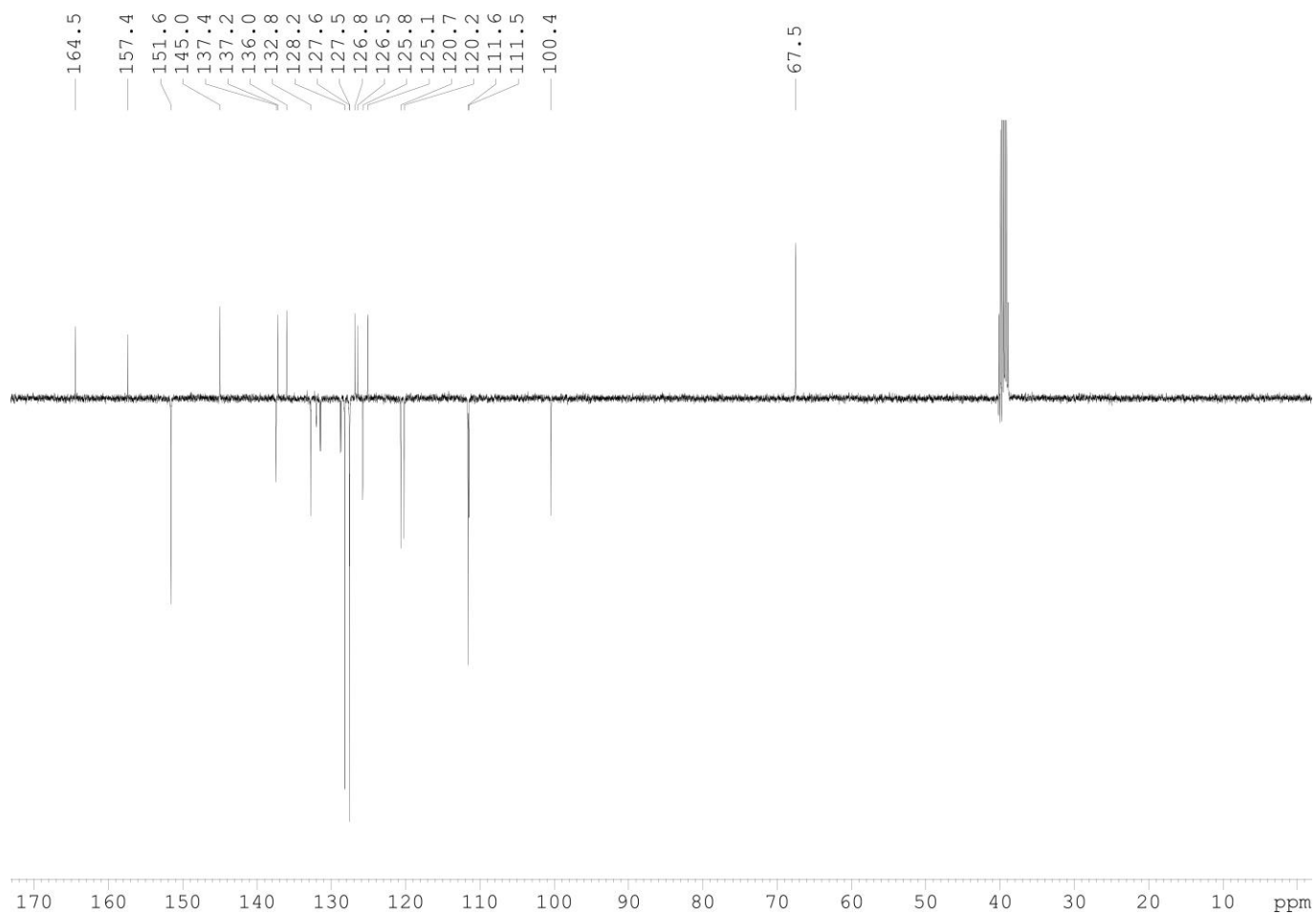
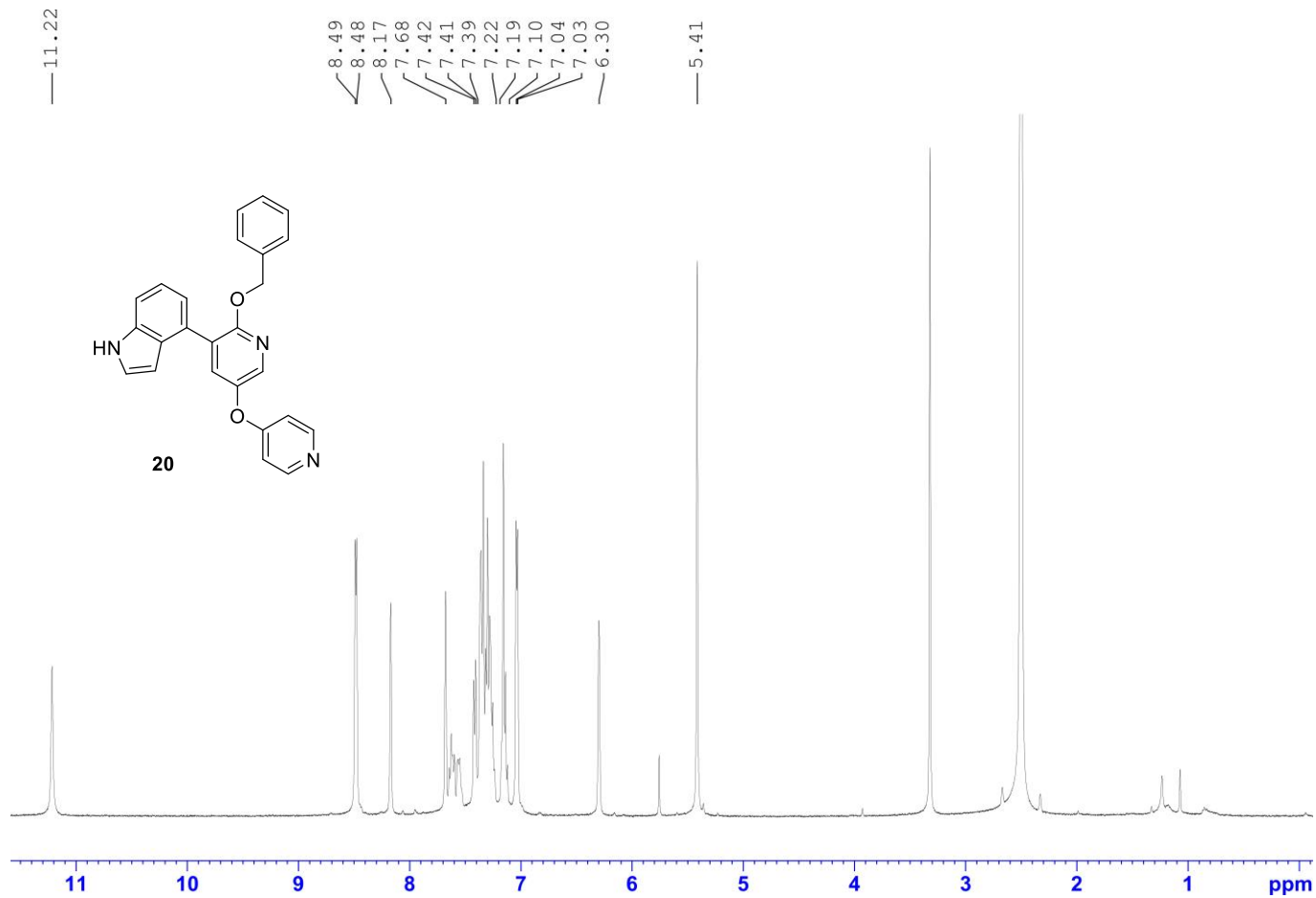

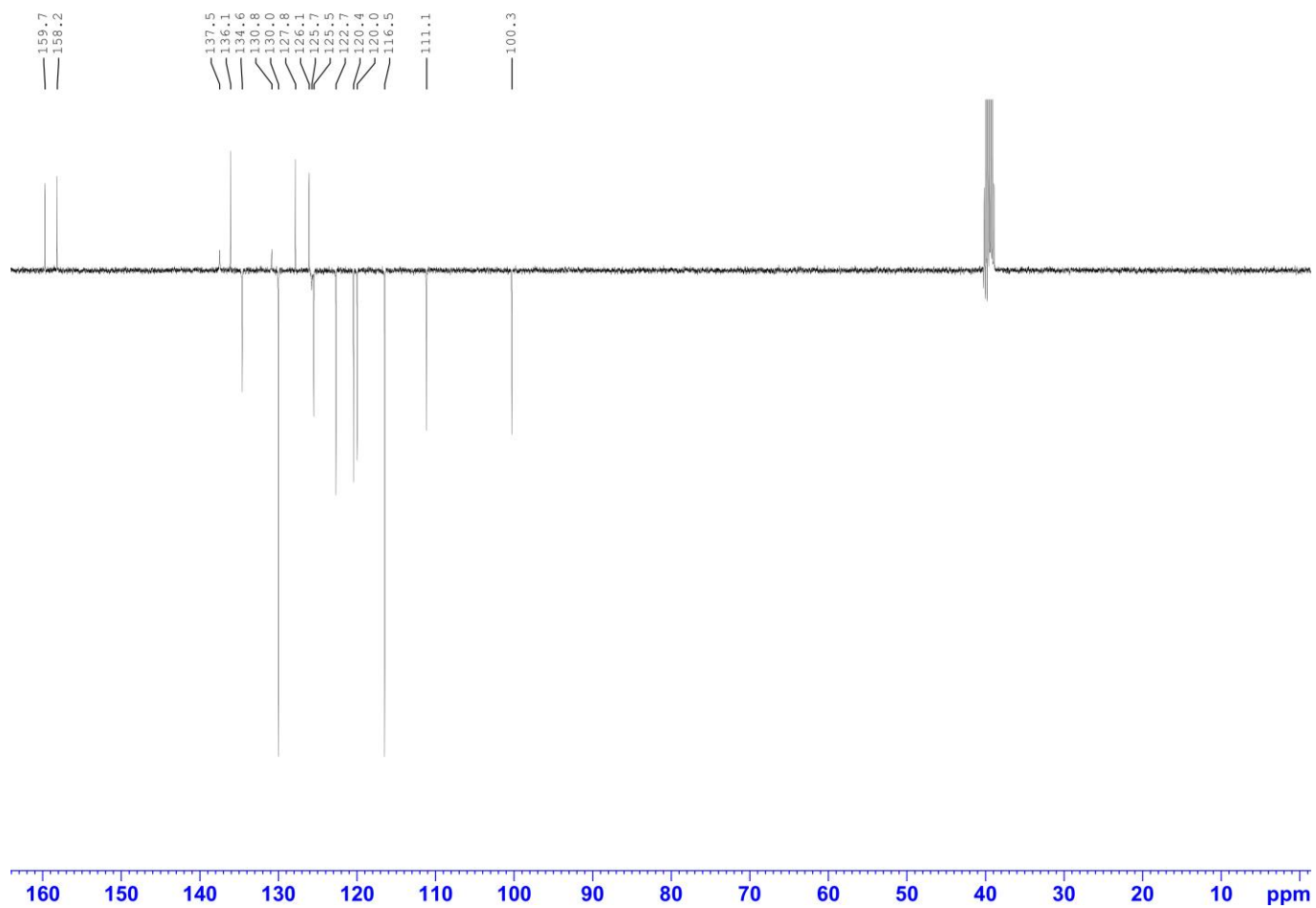
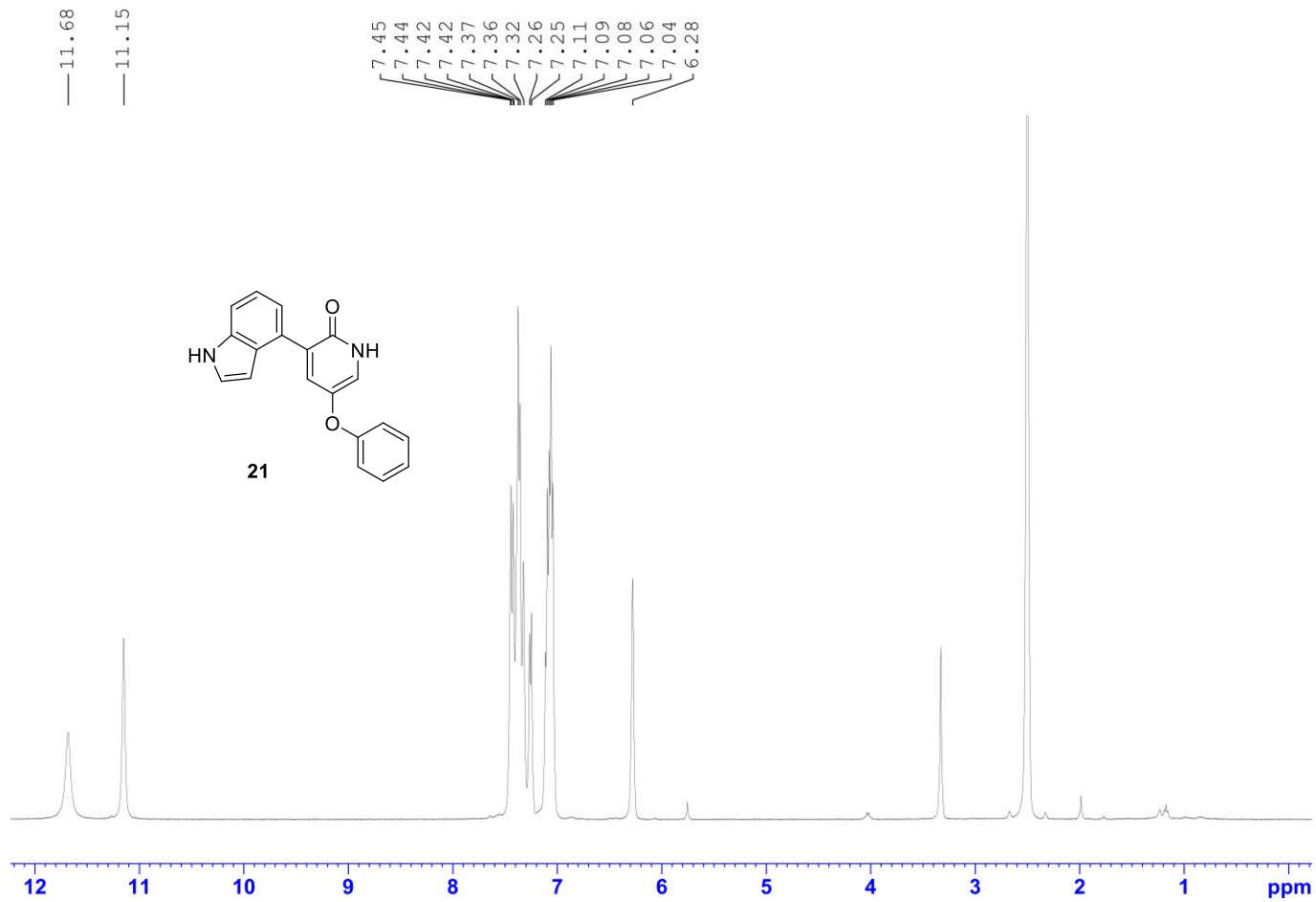

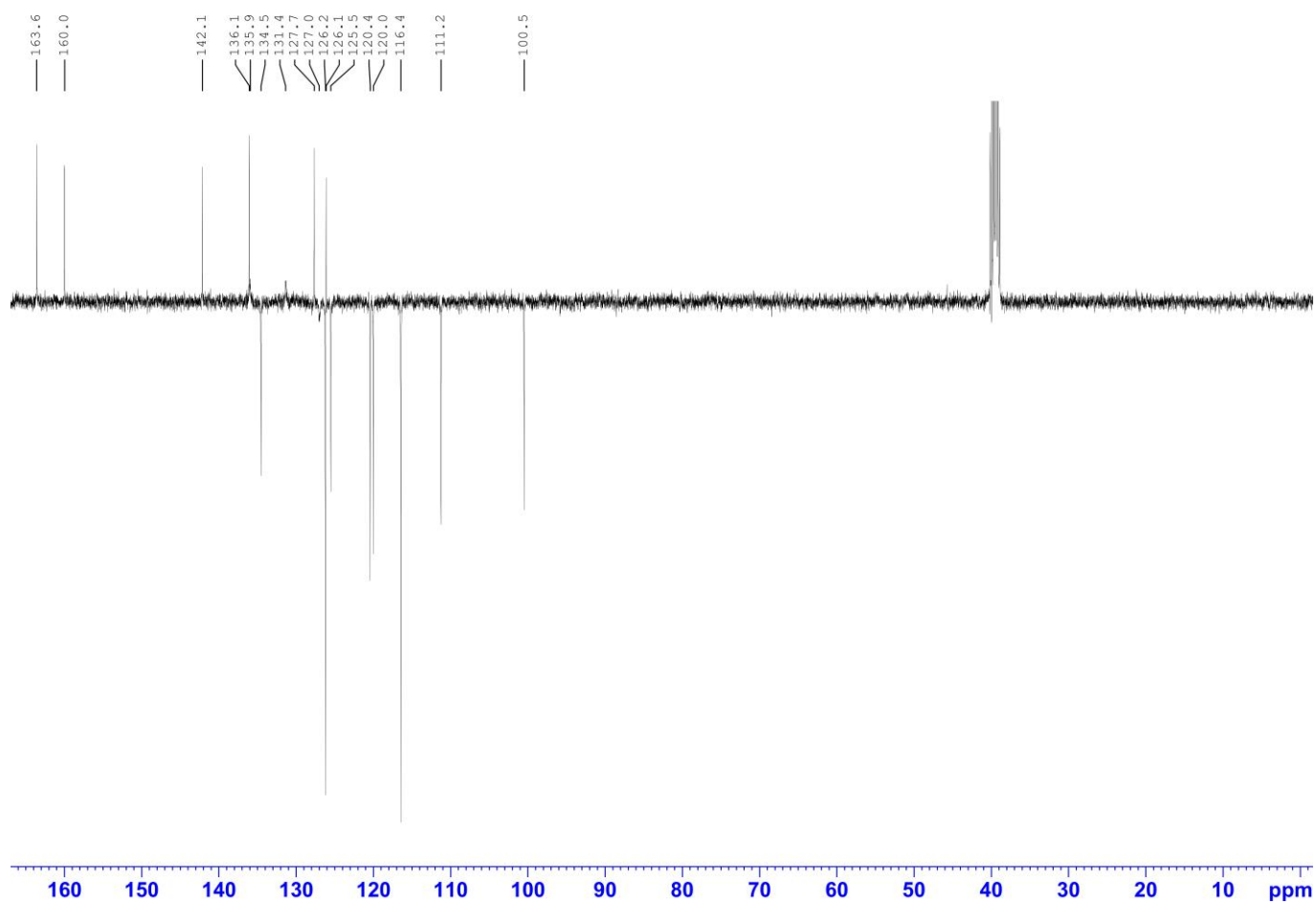
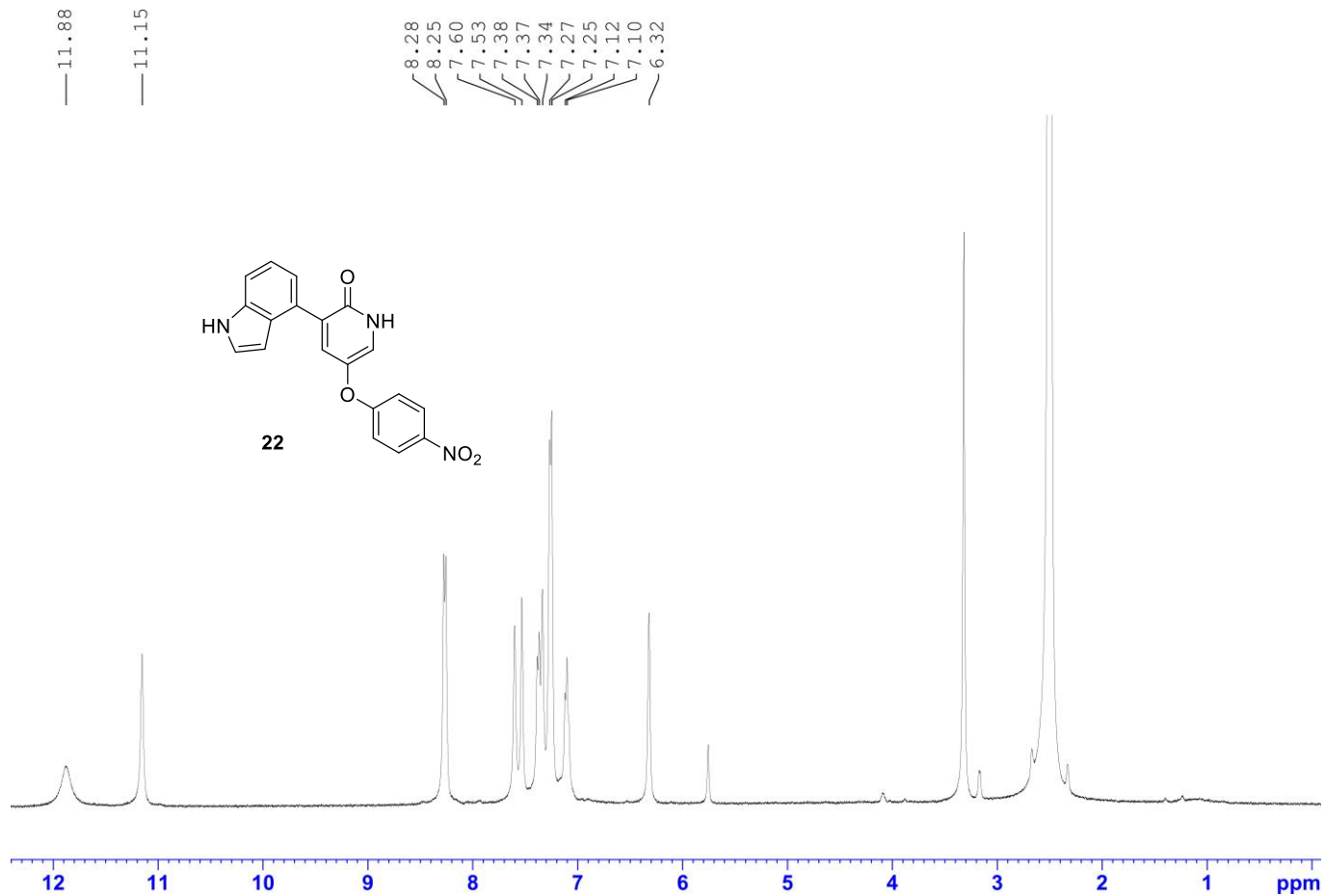

— 11.84

— 11.15

8.48  
8.48  
8.47  
8.46  
7.56  
7.50  
7.50  
7.38  
7.37  
7.33  
7.26  
7.25  
7.12  
7.10  
7.08  
7.06  
7.05  
7.04  
6.31

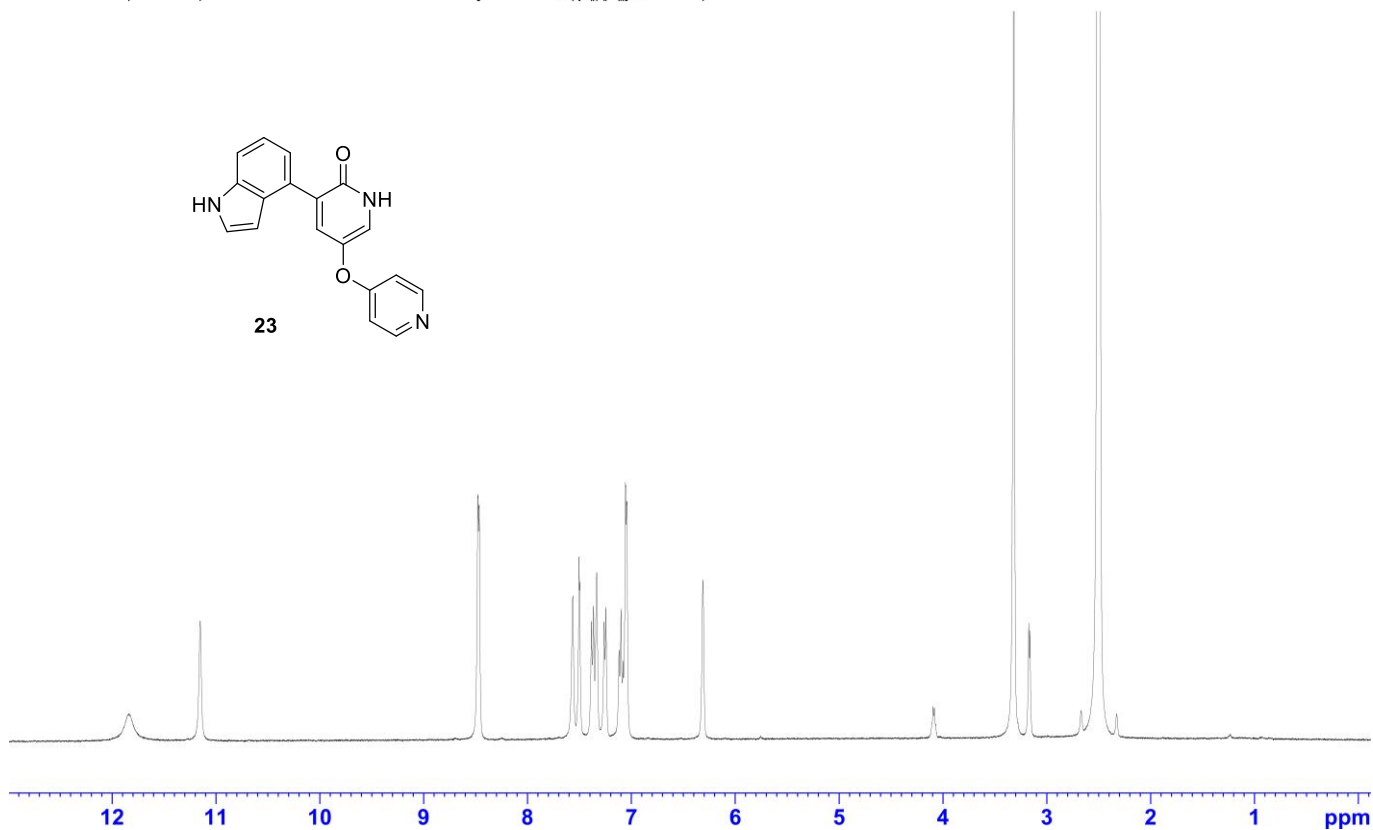
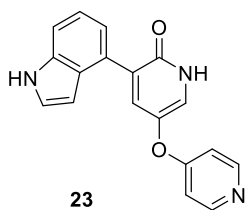

— 164.7

— 160.0

— 151.5

136.1

135.3

134.6

131.2

127.7

126.1

125.5

120.4

120.0

111.3

111.2

— 100.4

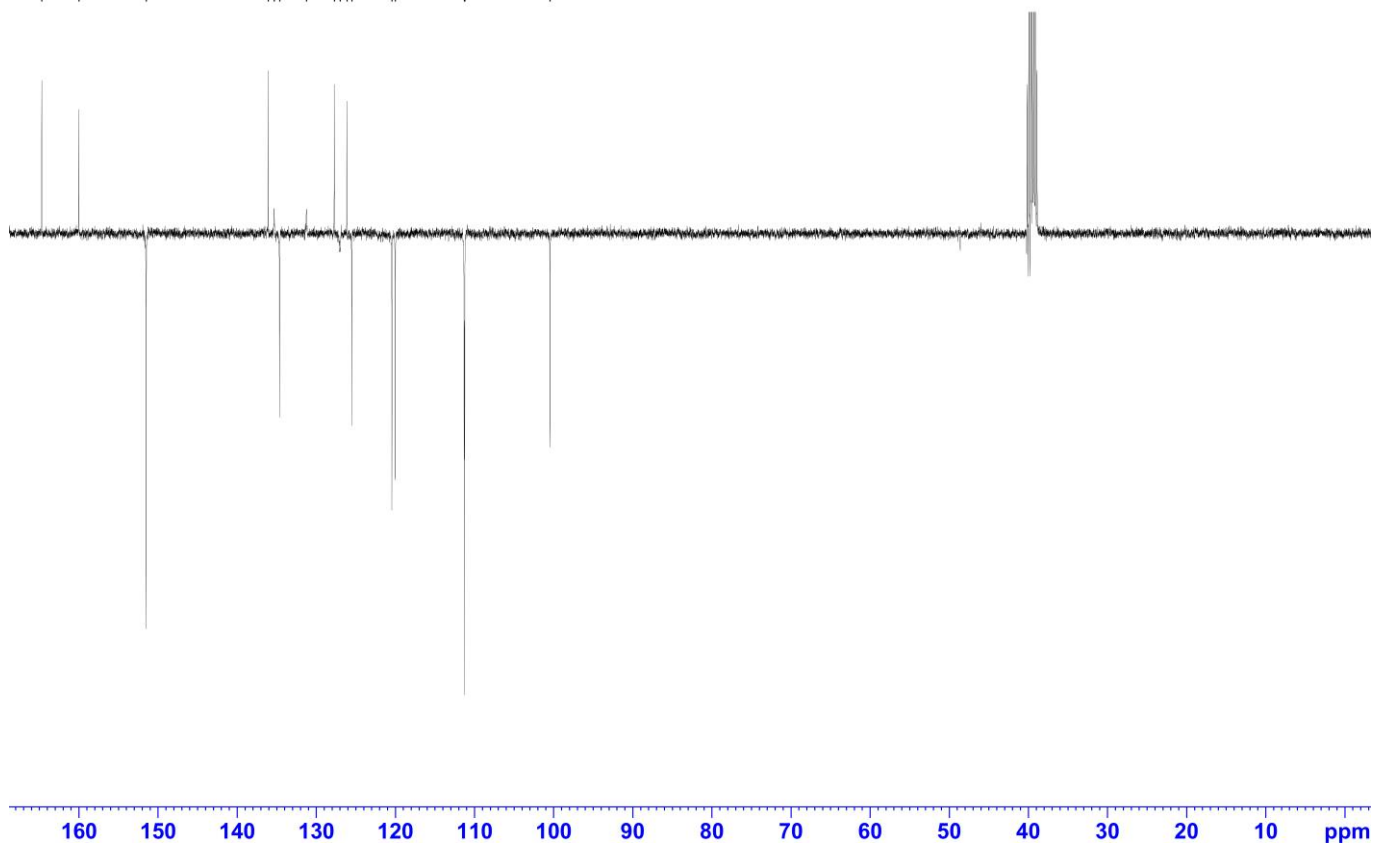

— 11.48  
— 11.14

7.40  
7.40  
7.37  
7.35  
7.32  
7.24  
7.22  
7.17  
7.10  
7.09  
7.07  
6.81  
6.79  
6.57  
6.55  
6.26  
5.75  
— 4.89

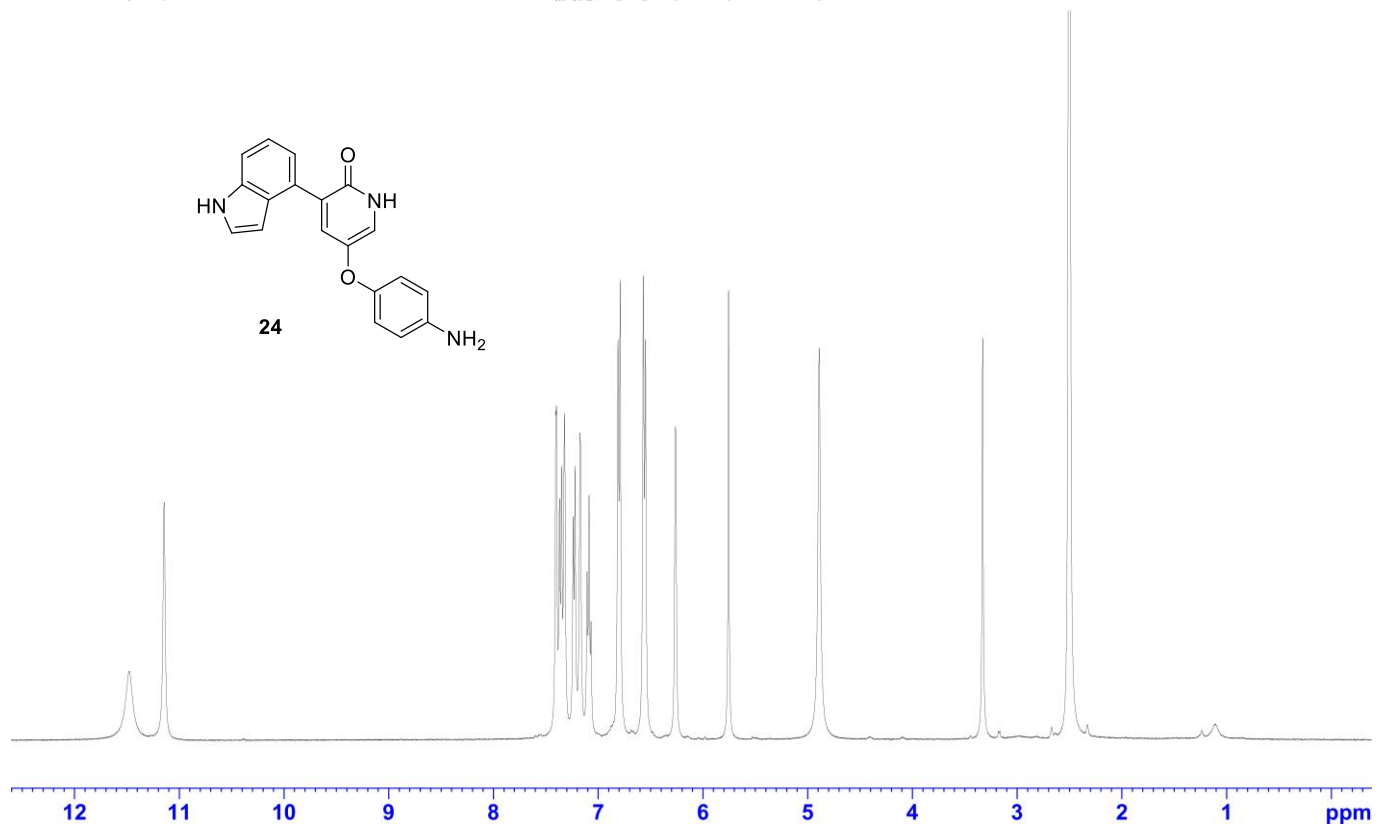
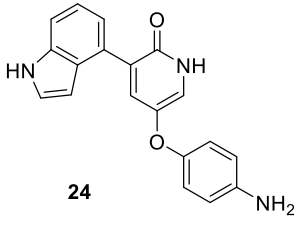

159.3  
147.7  
144.8  
140.3  
136.1  
133.6  
130.3  
128.0  
126.1  
125.4  
123.3  
120.4  
119.9  
118.8  
114.8  
111.0  
100.3

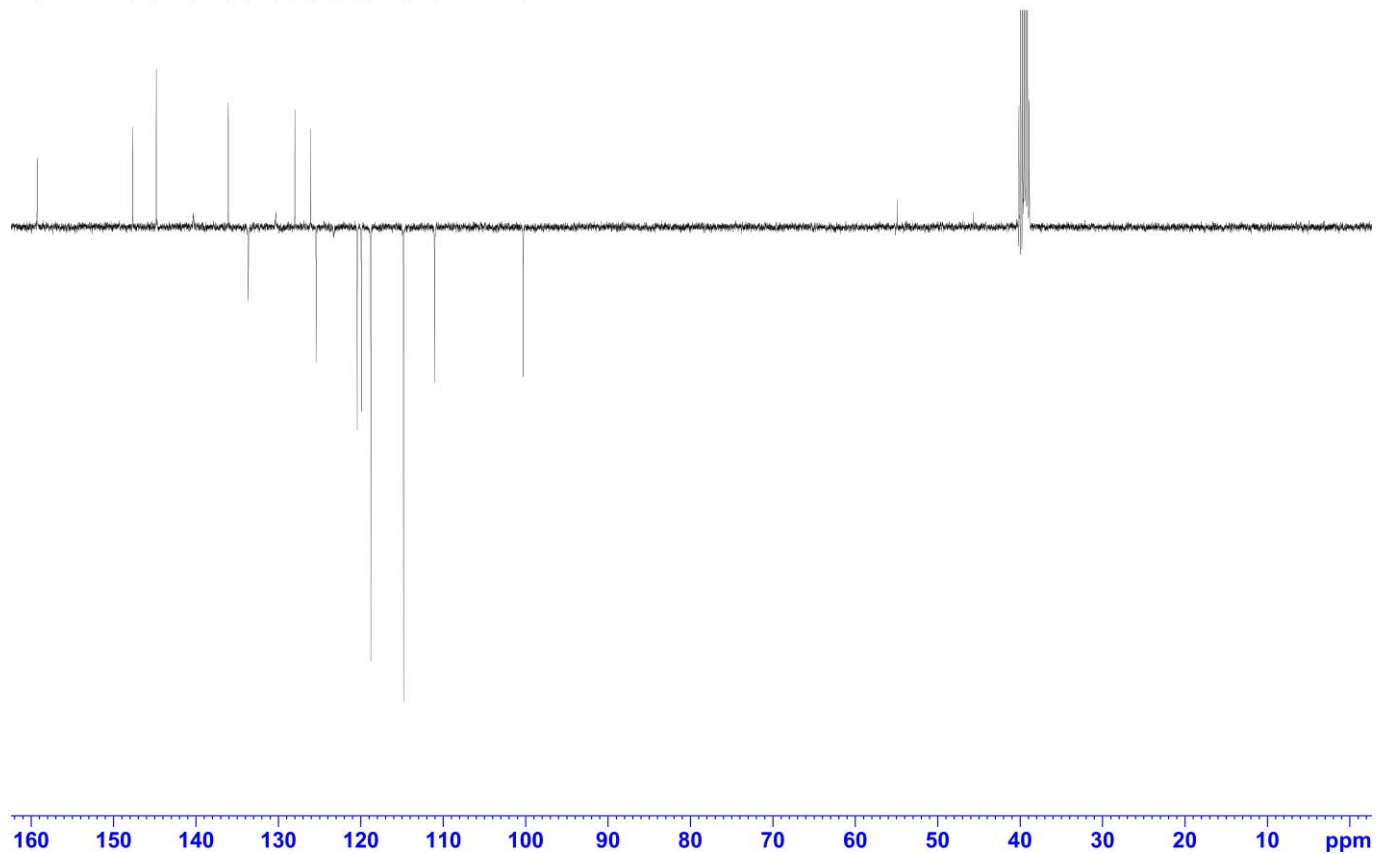

— 11.13

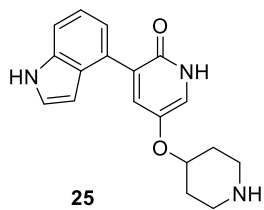

7.43  
7.43  
7.37  
7.35  
7.34  
7.21  
7.19  
7.15  
7.11  
7.09  
7.07  
6.31

4.10  
4.09  
4.08  
4.07  
4.06

2.95  
2.92

1.90  
1.87  
1.46  
1.44  
1.41  
1.39

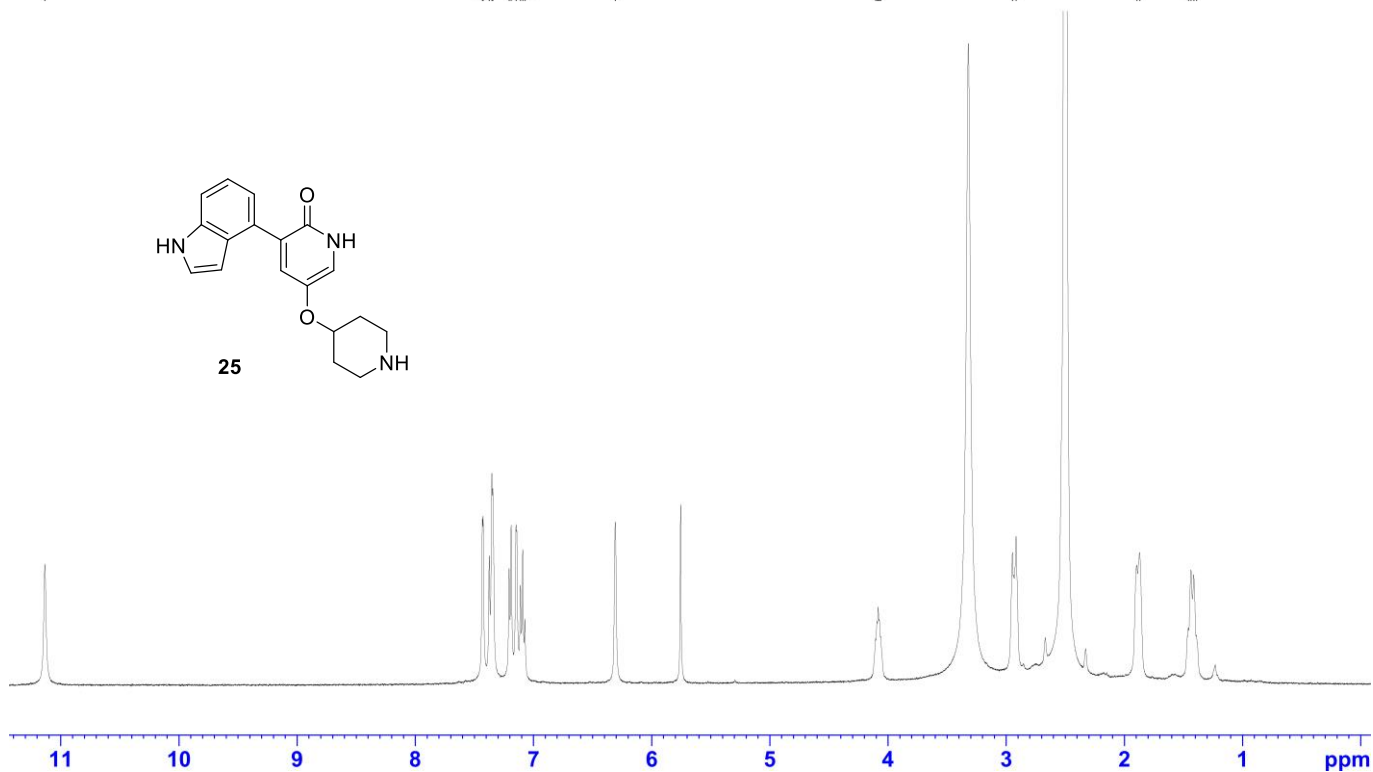

— 159.0

139.6  
136.1  
134.3  
130.2  
128.4  
126.2  
125.3  
122.0  
120.4  
119.9

— 110.9

— 100.6

— 76.4

— 43.5

— 32.2

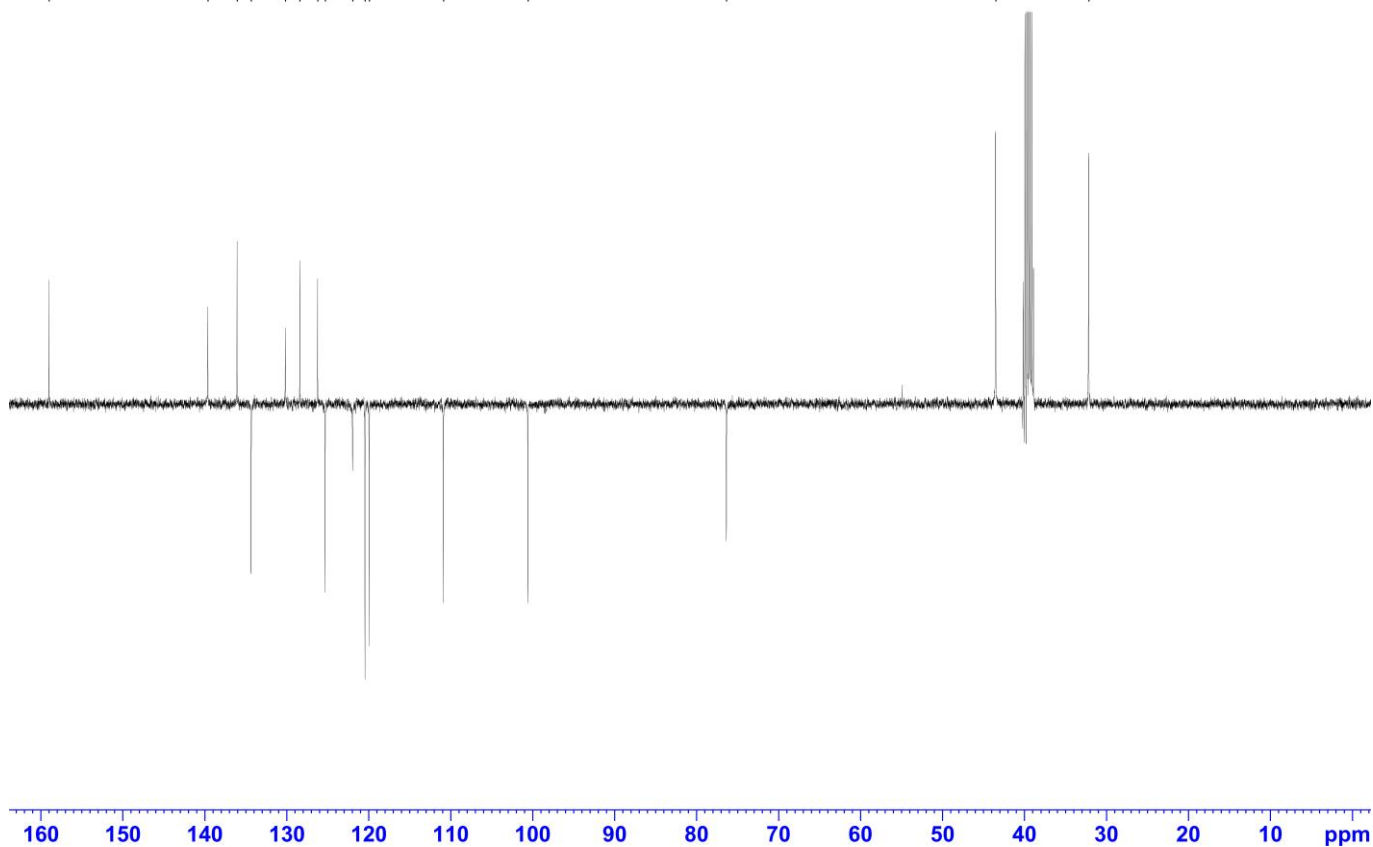

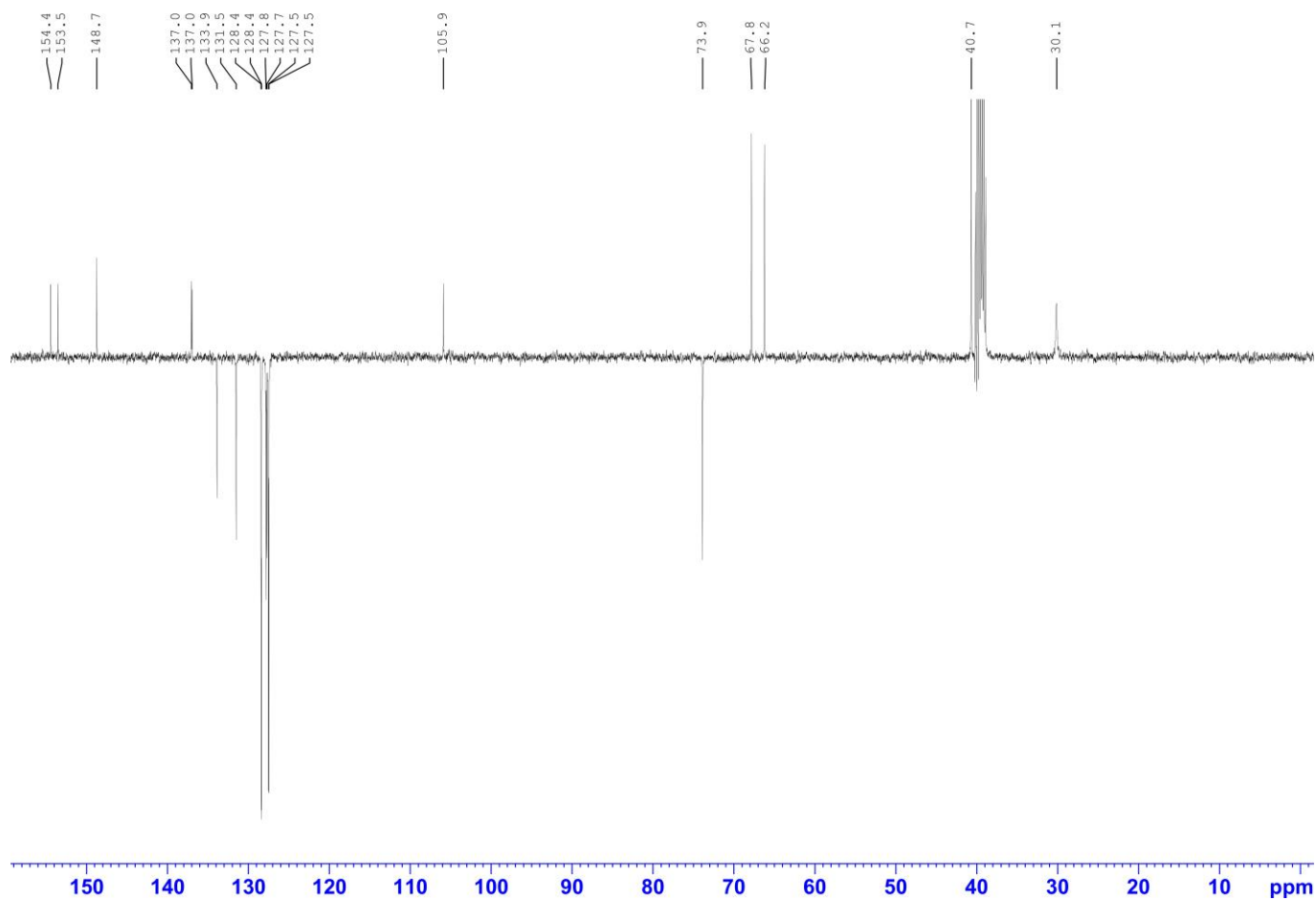
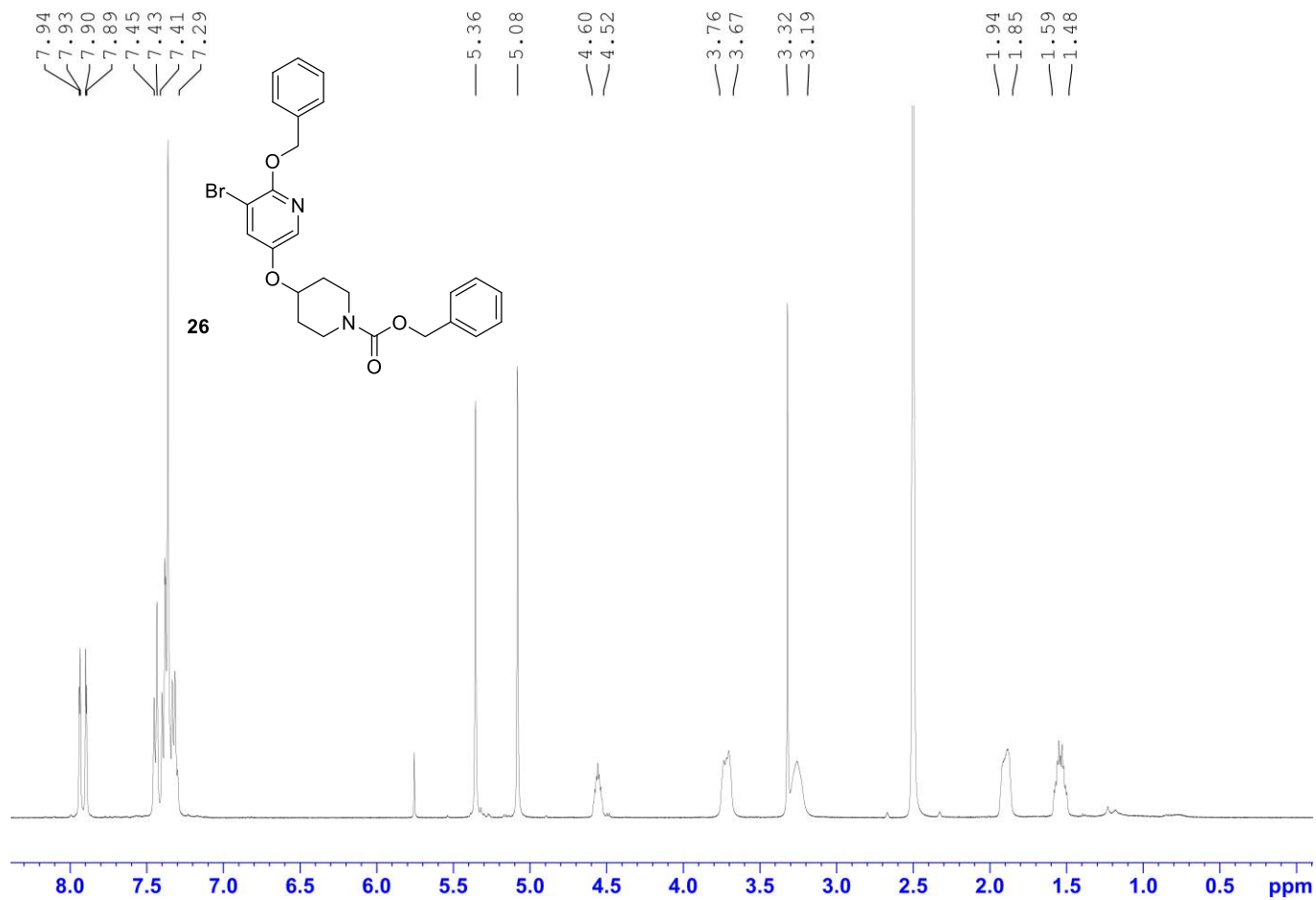

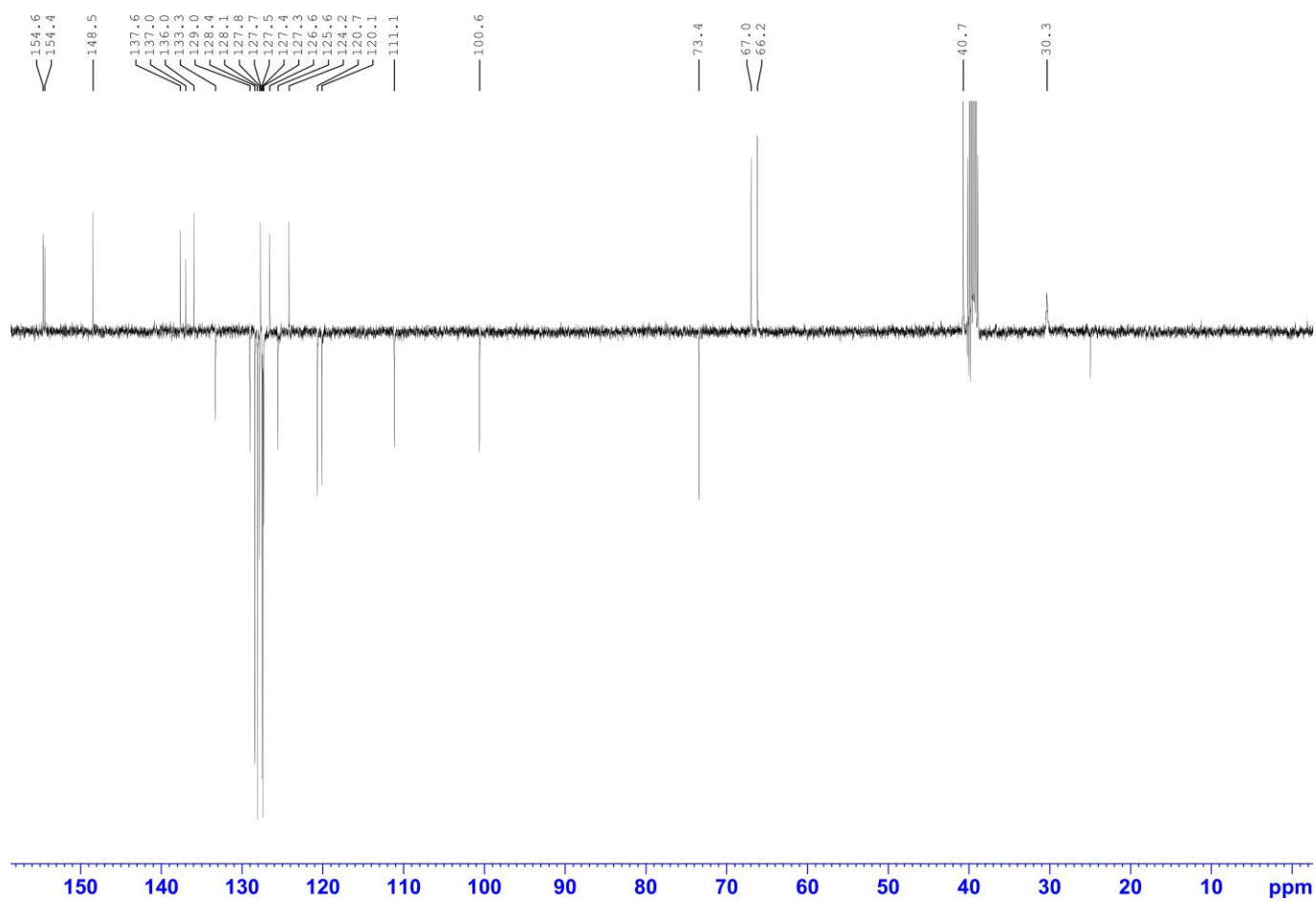
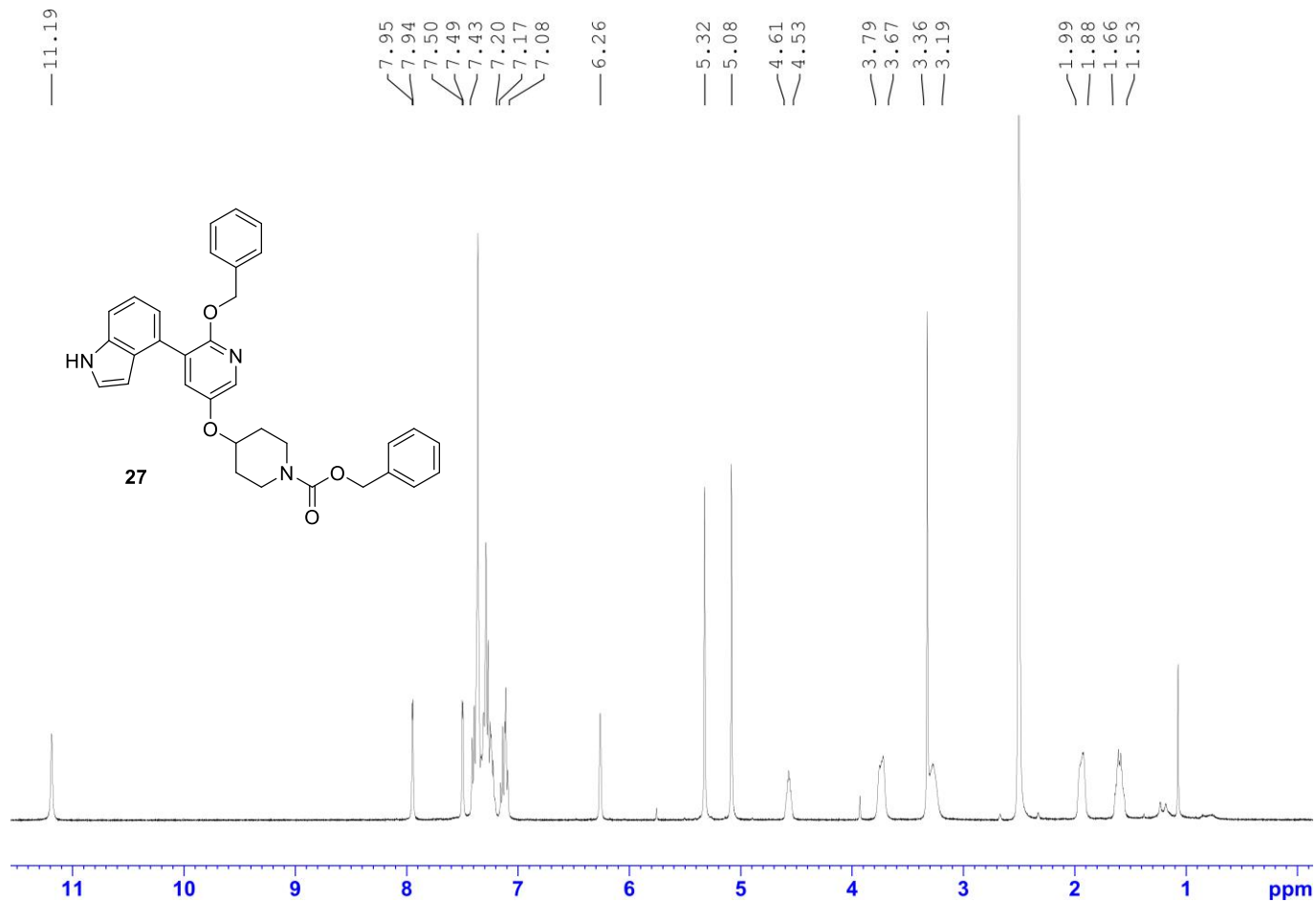



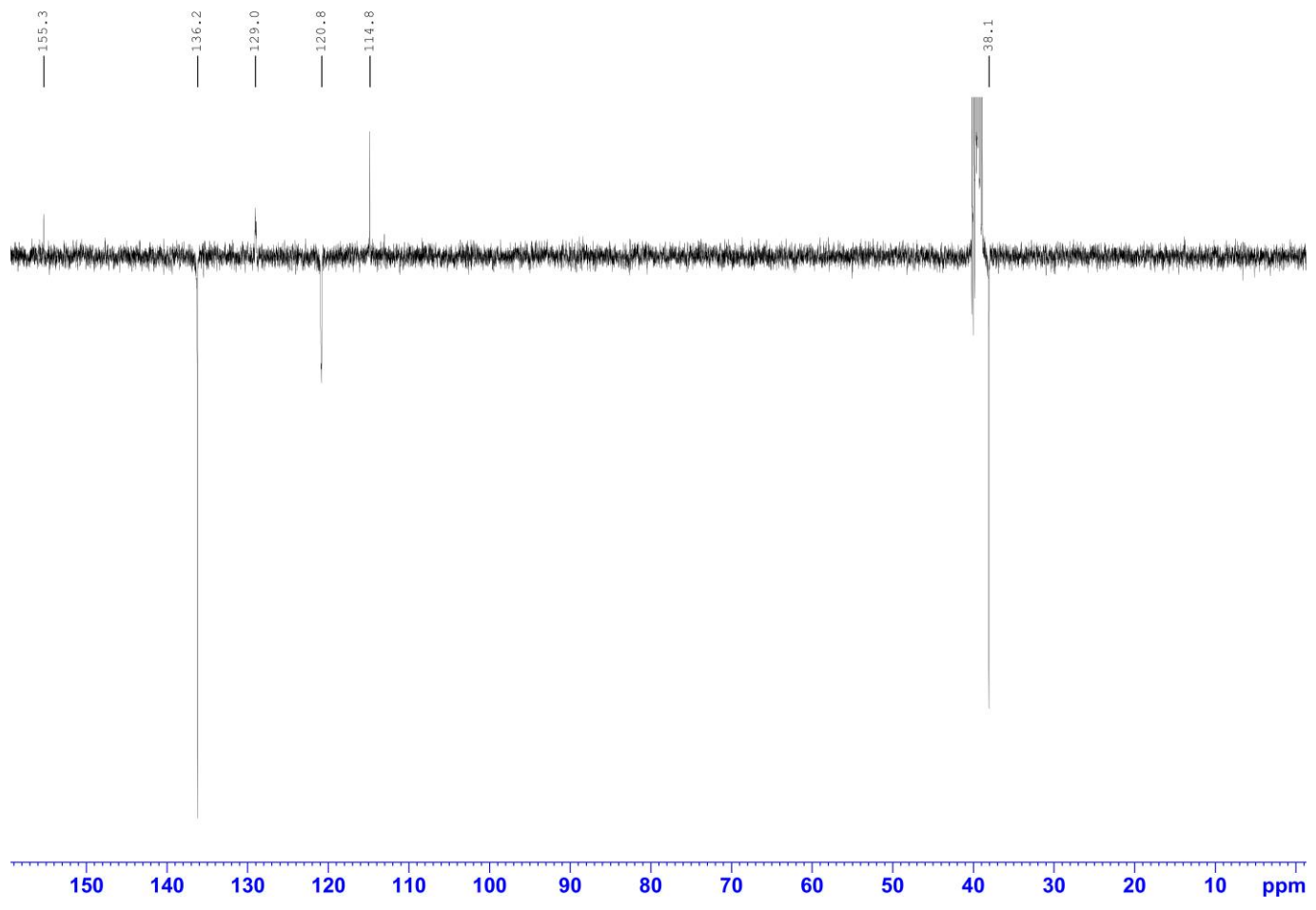
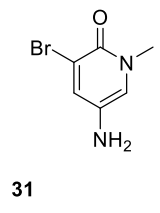
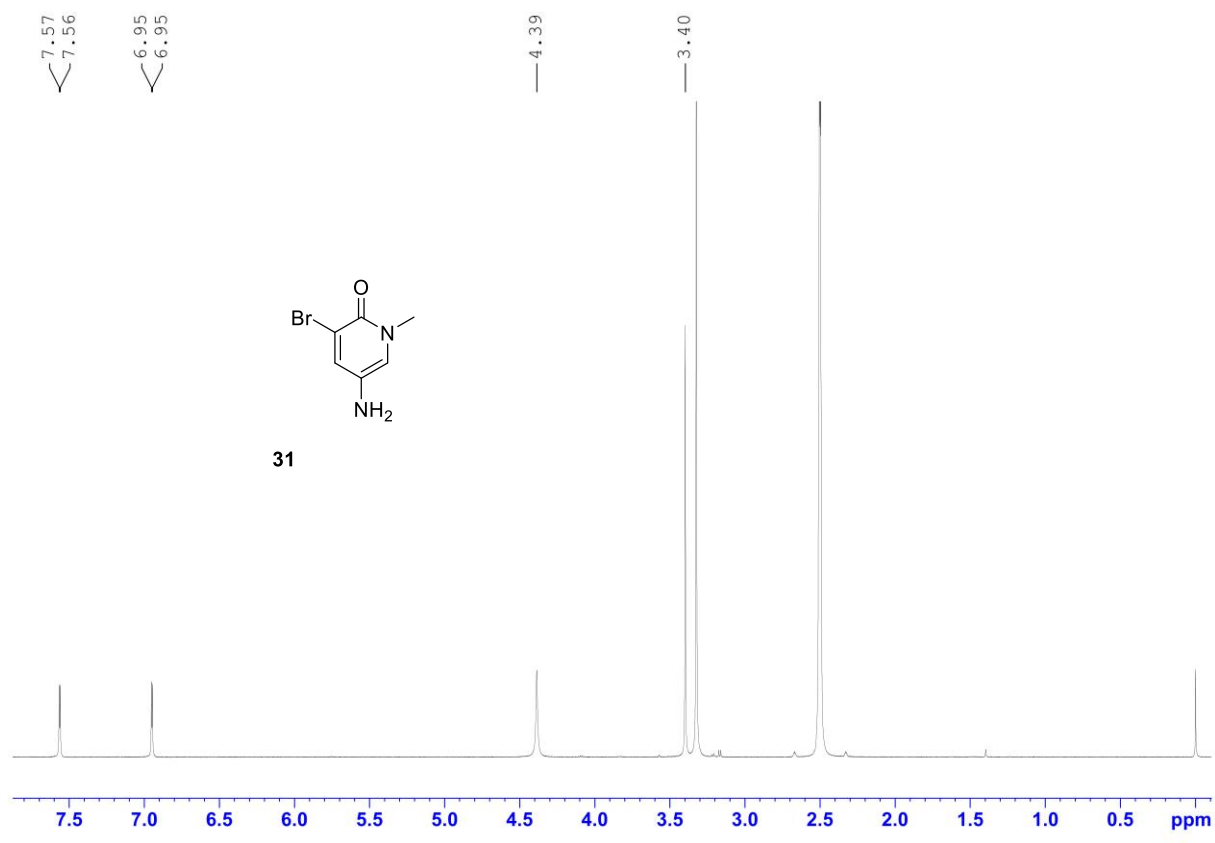

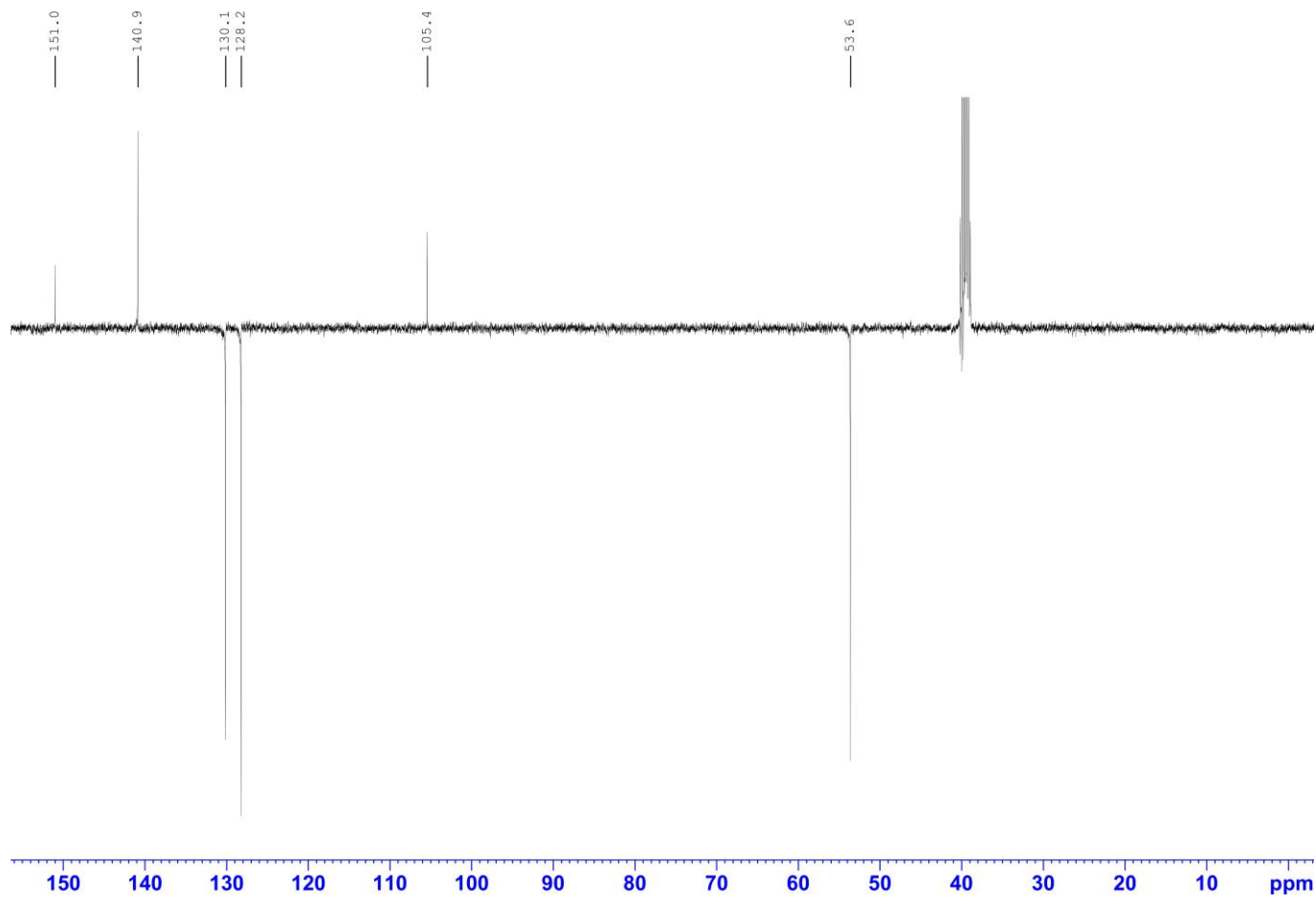
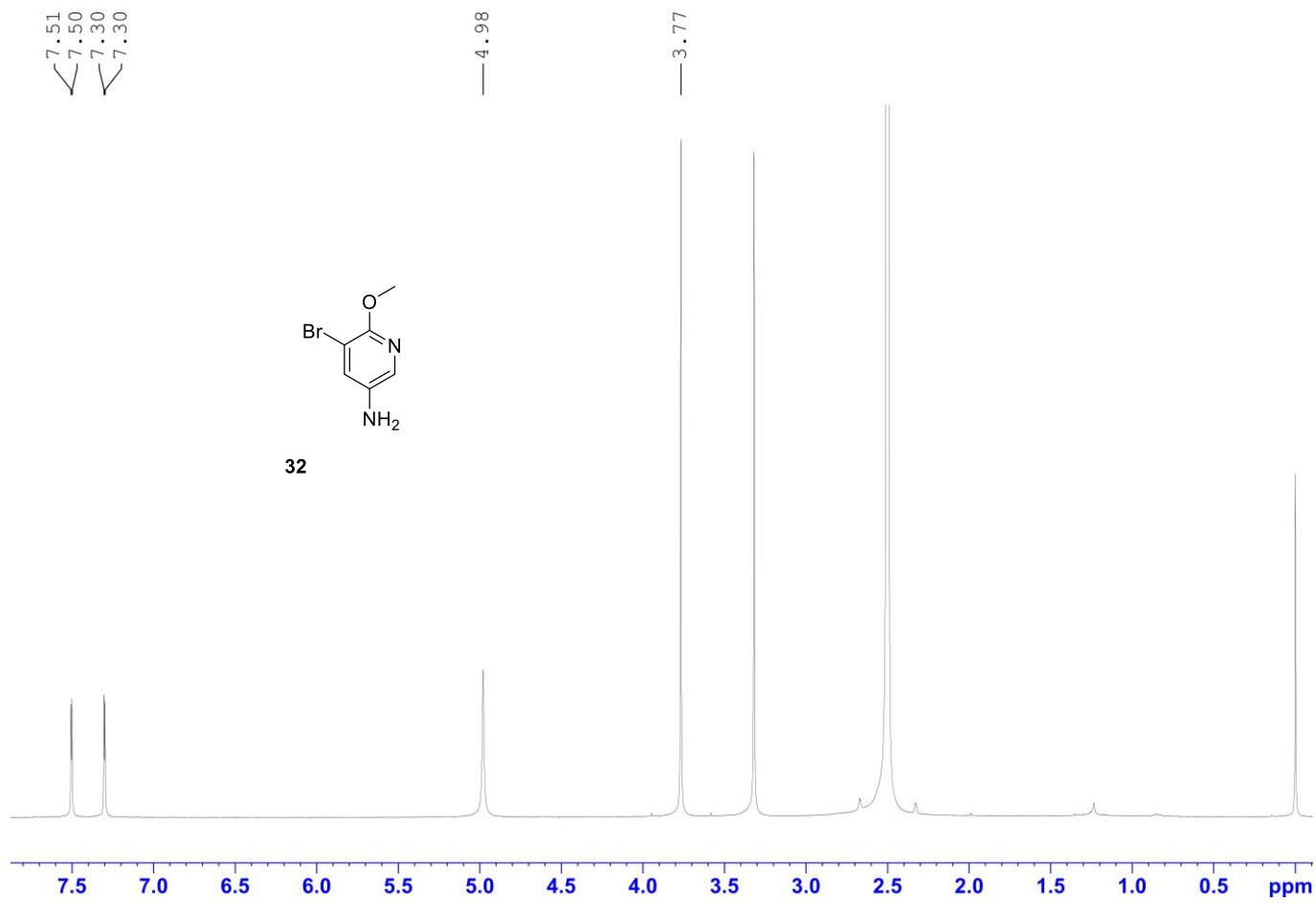

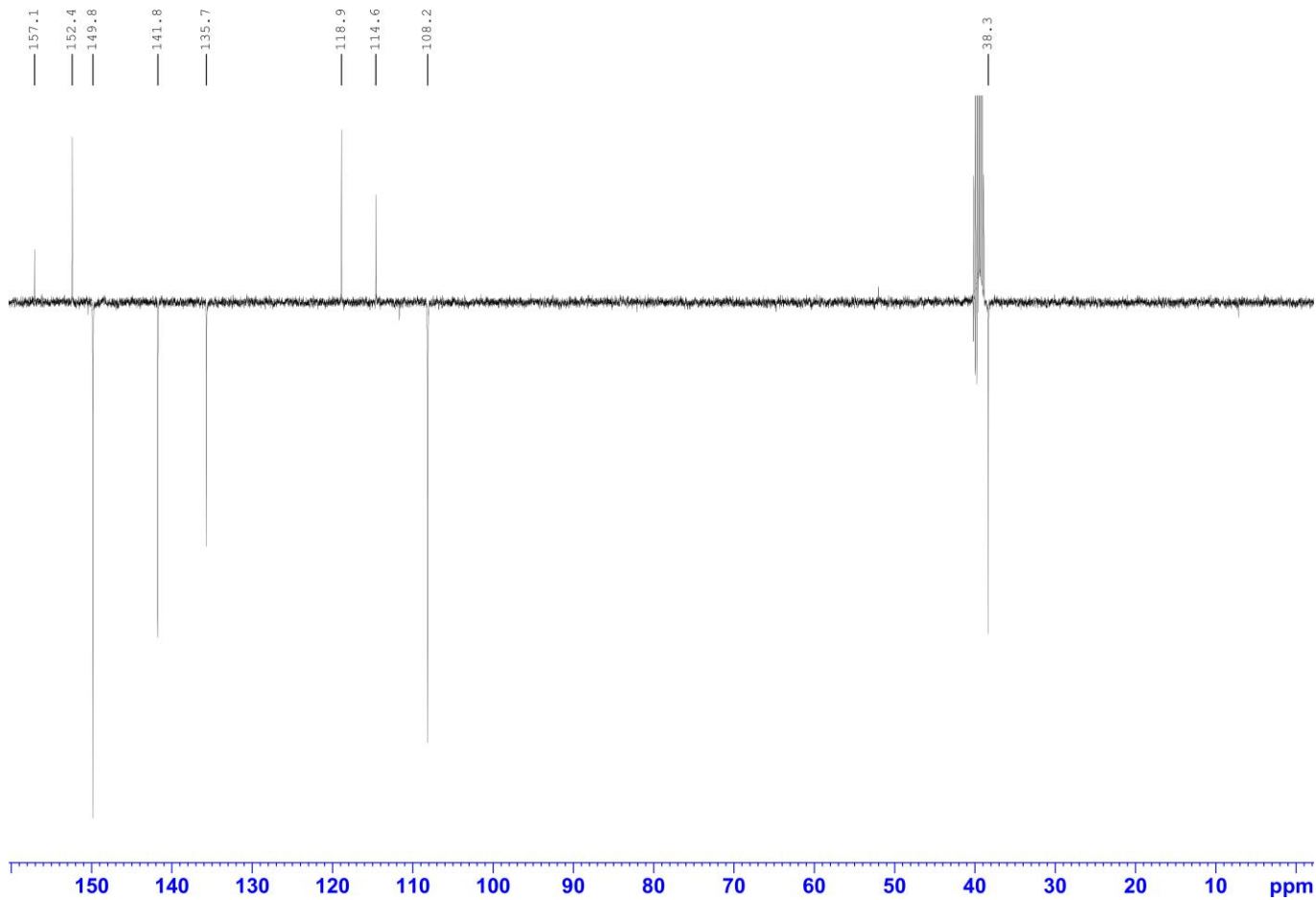
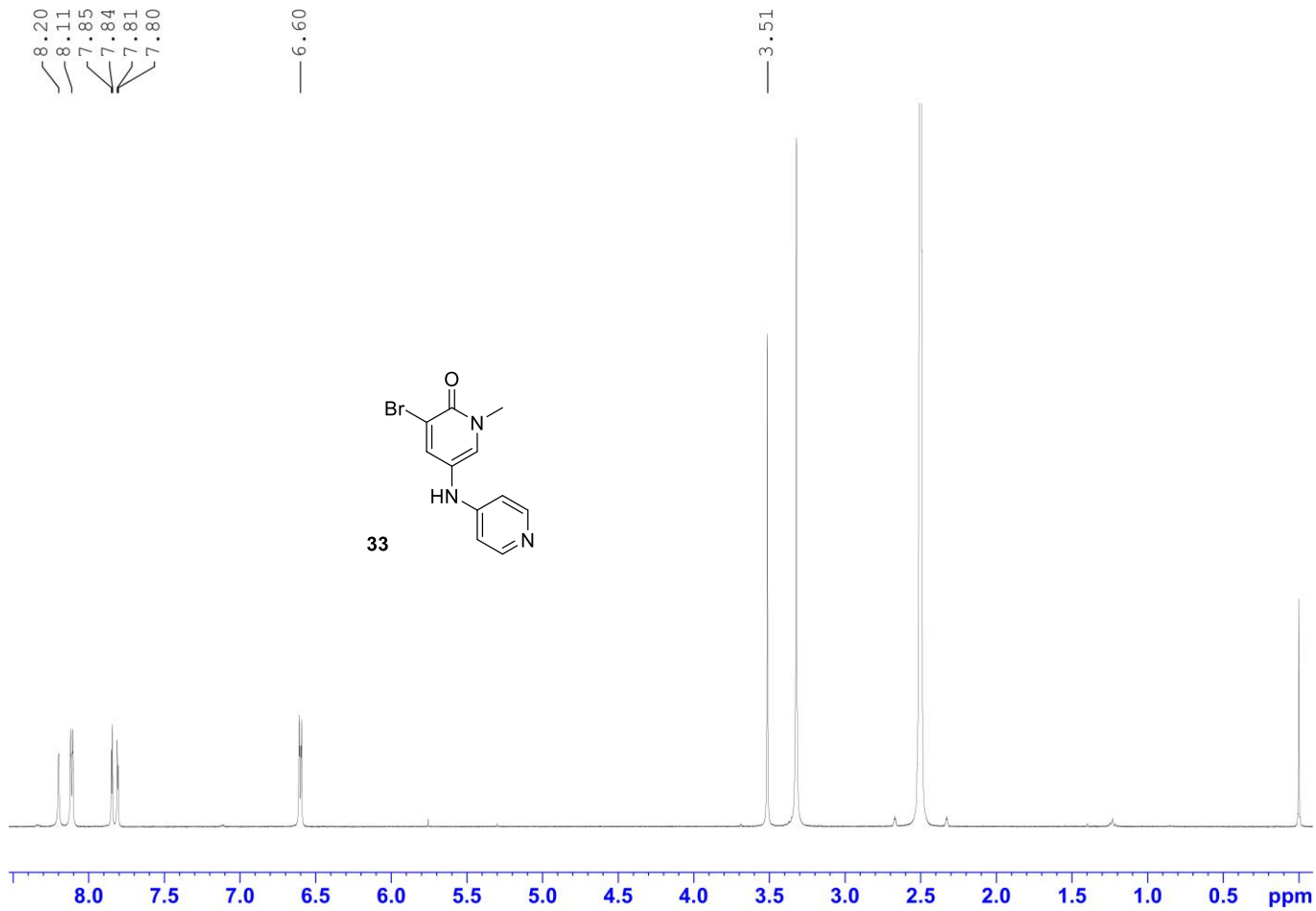

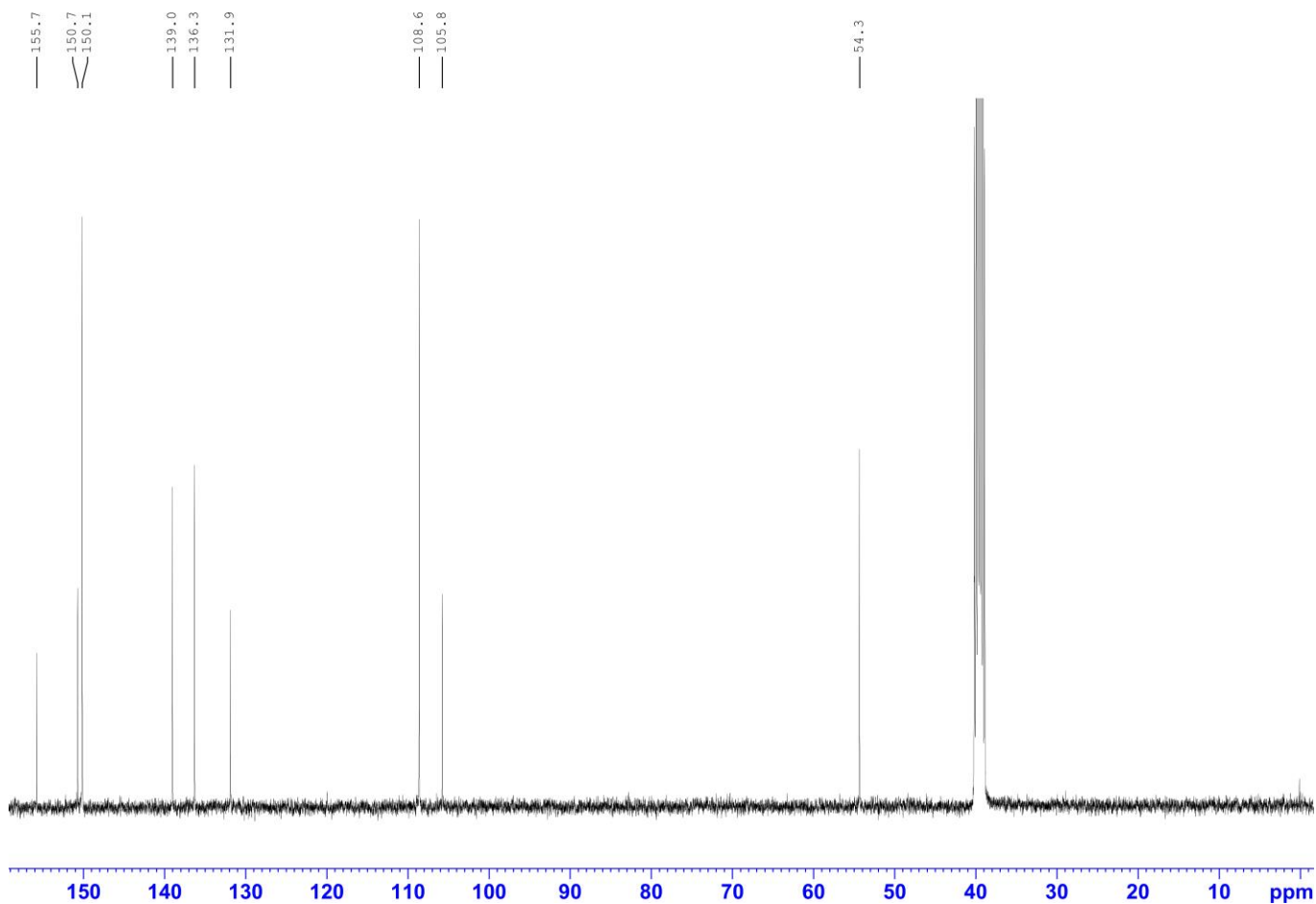
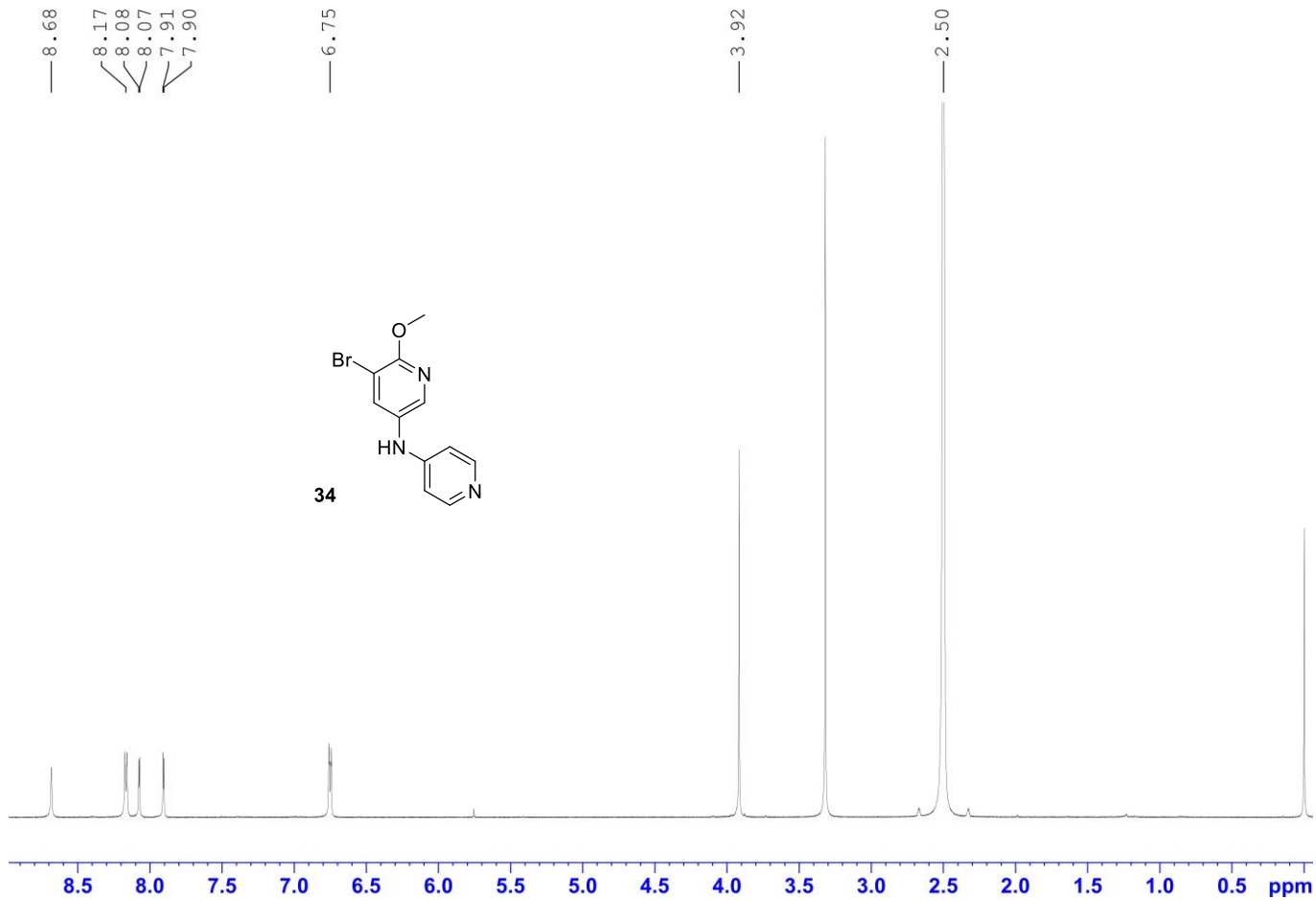

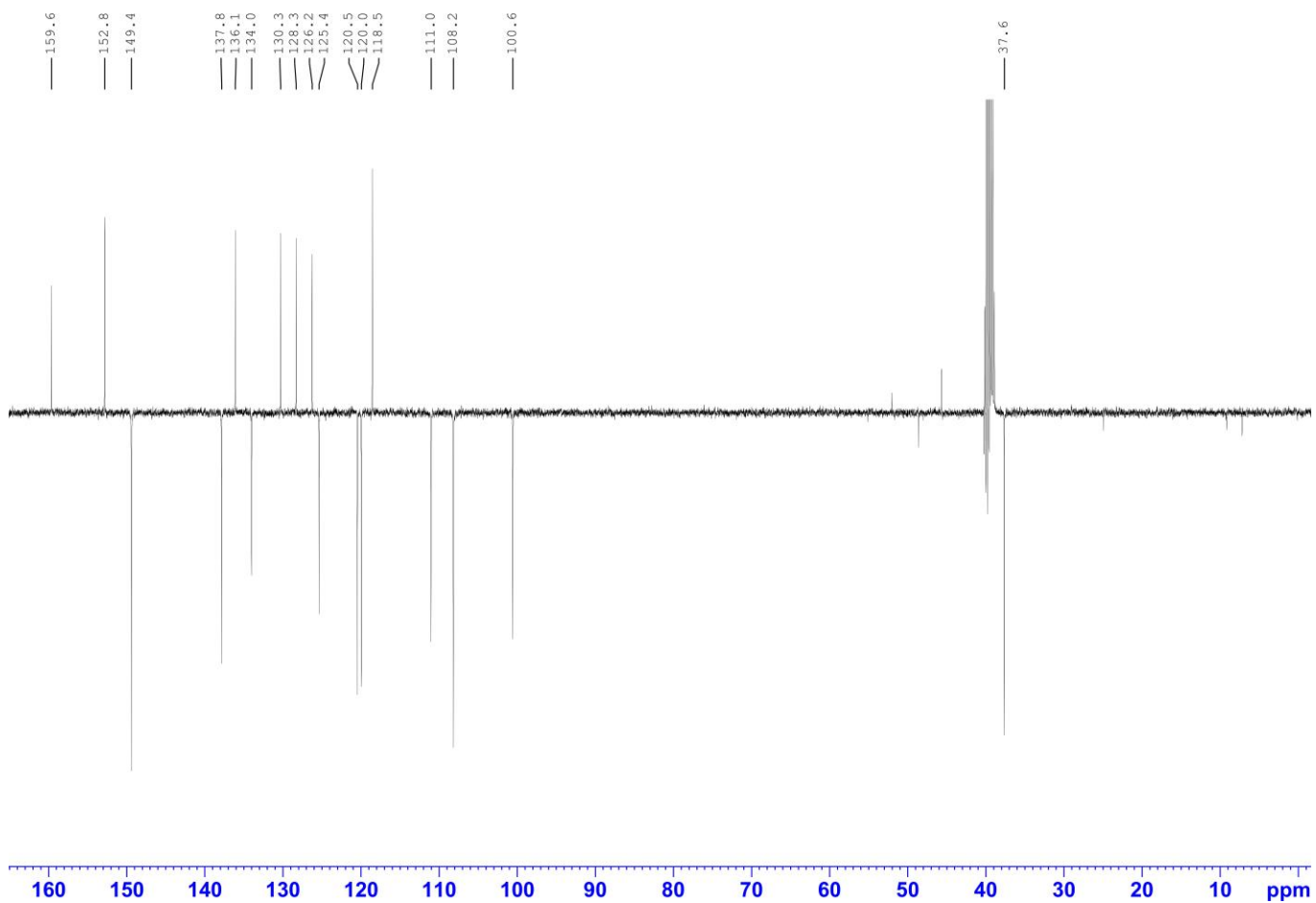
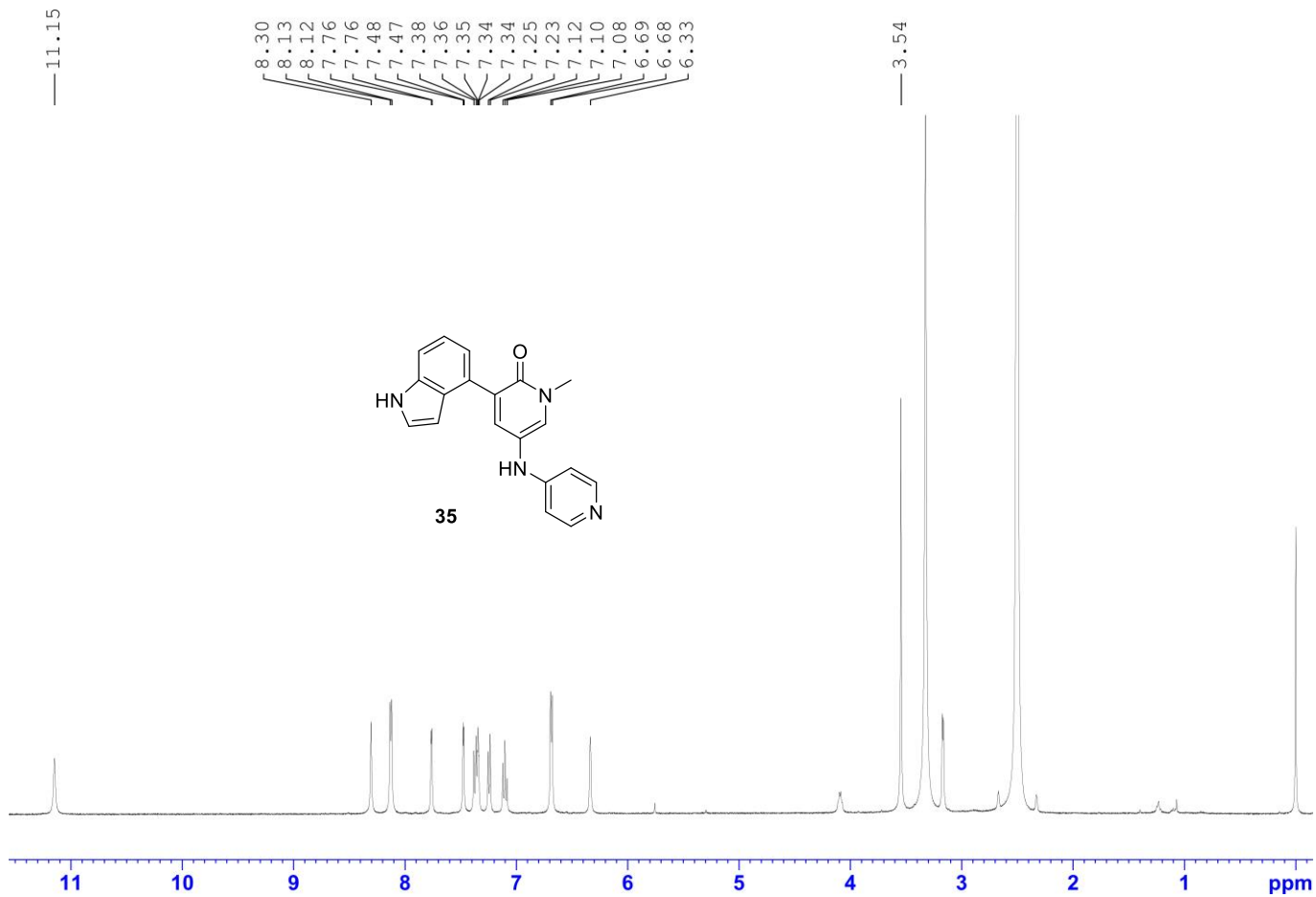

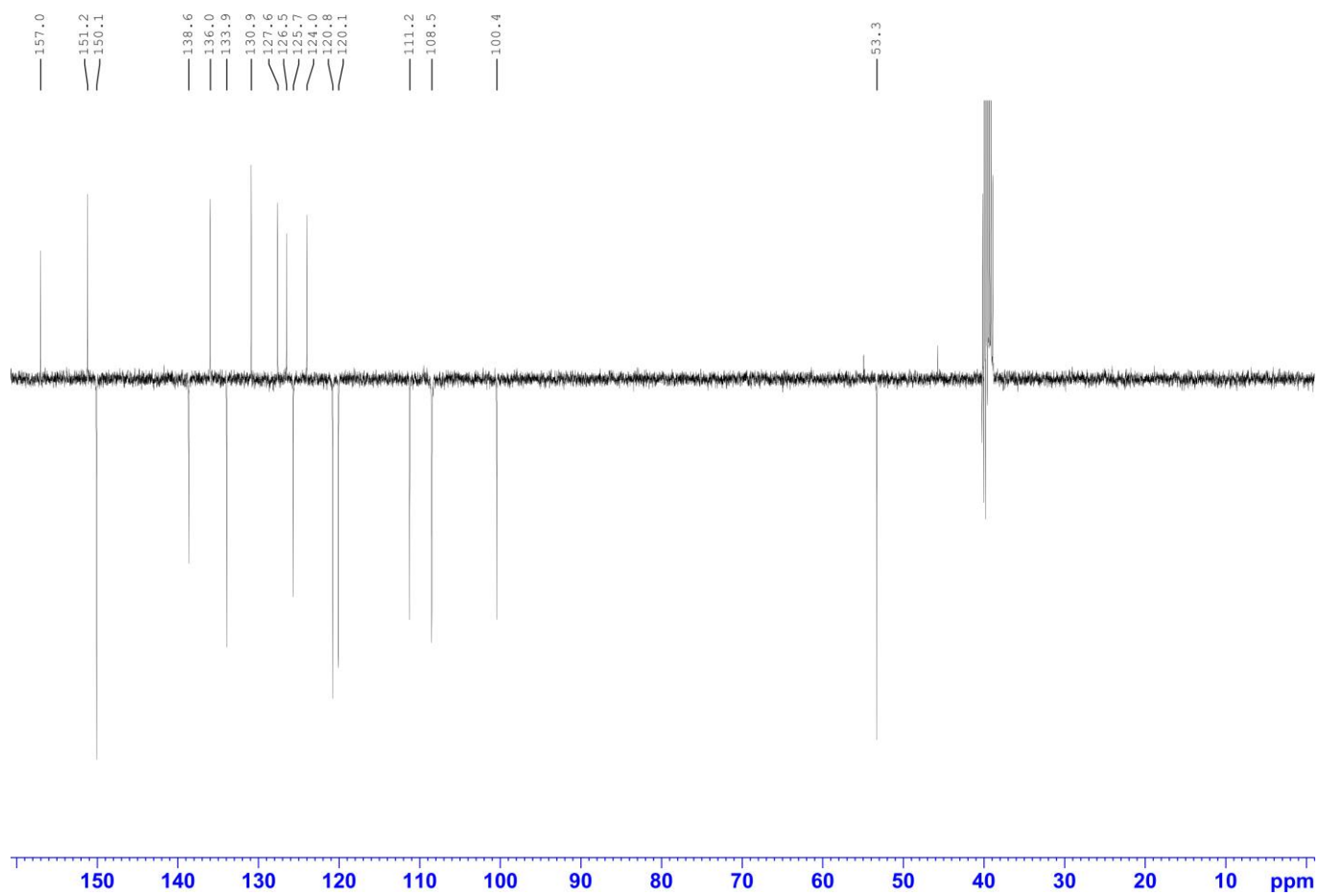
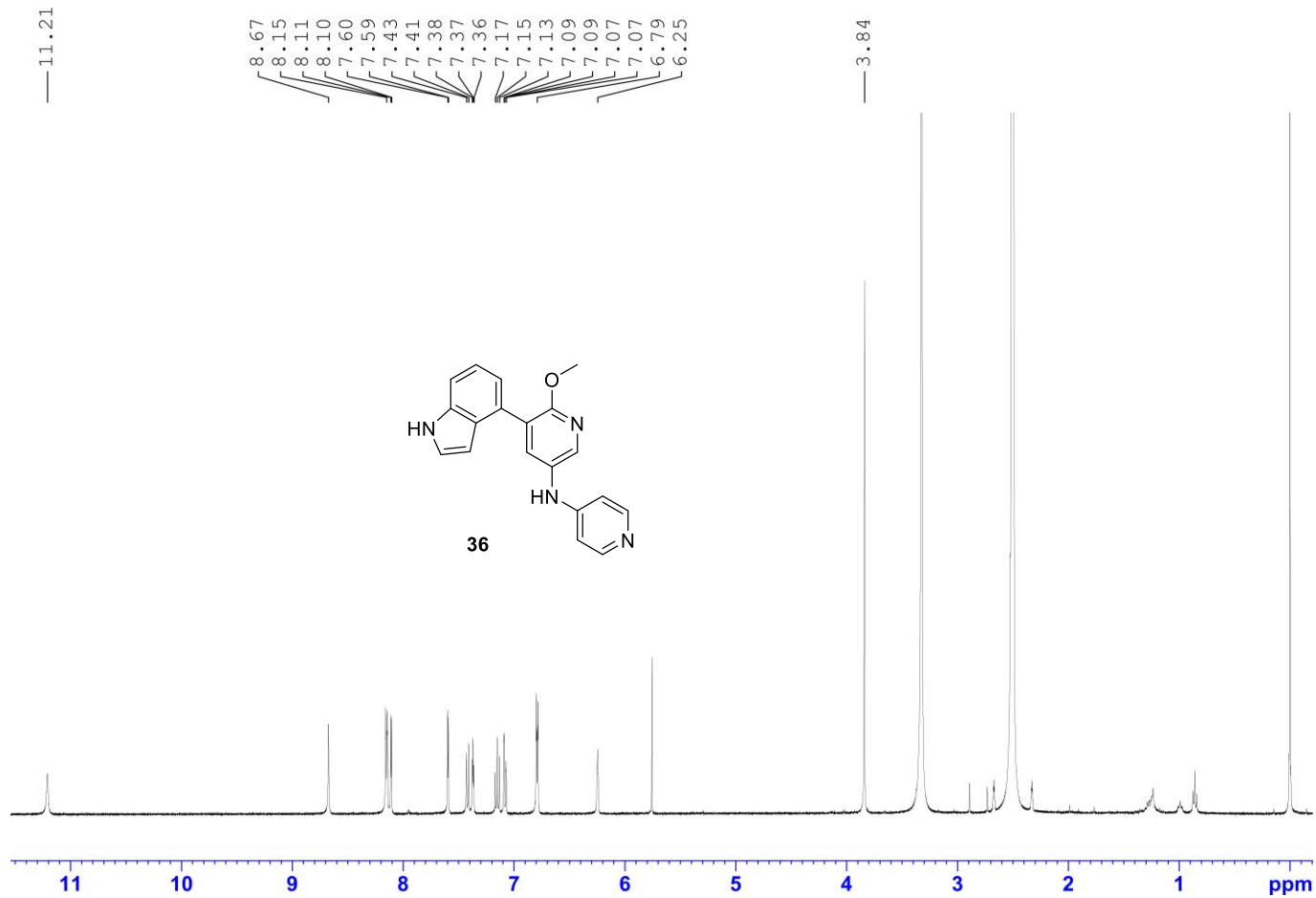

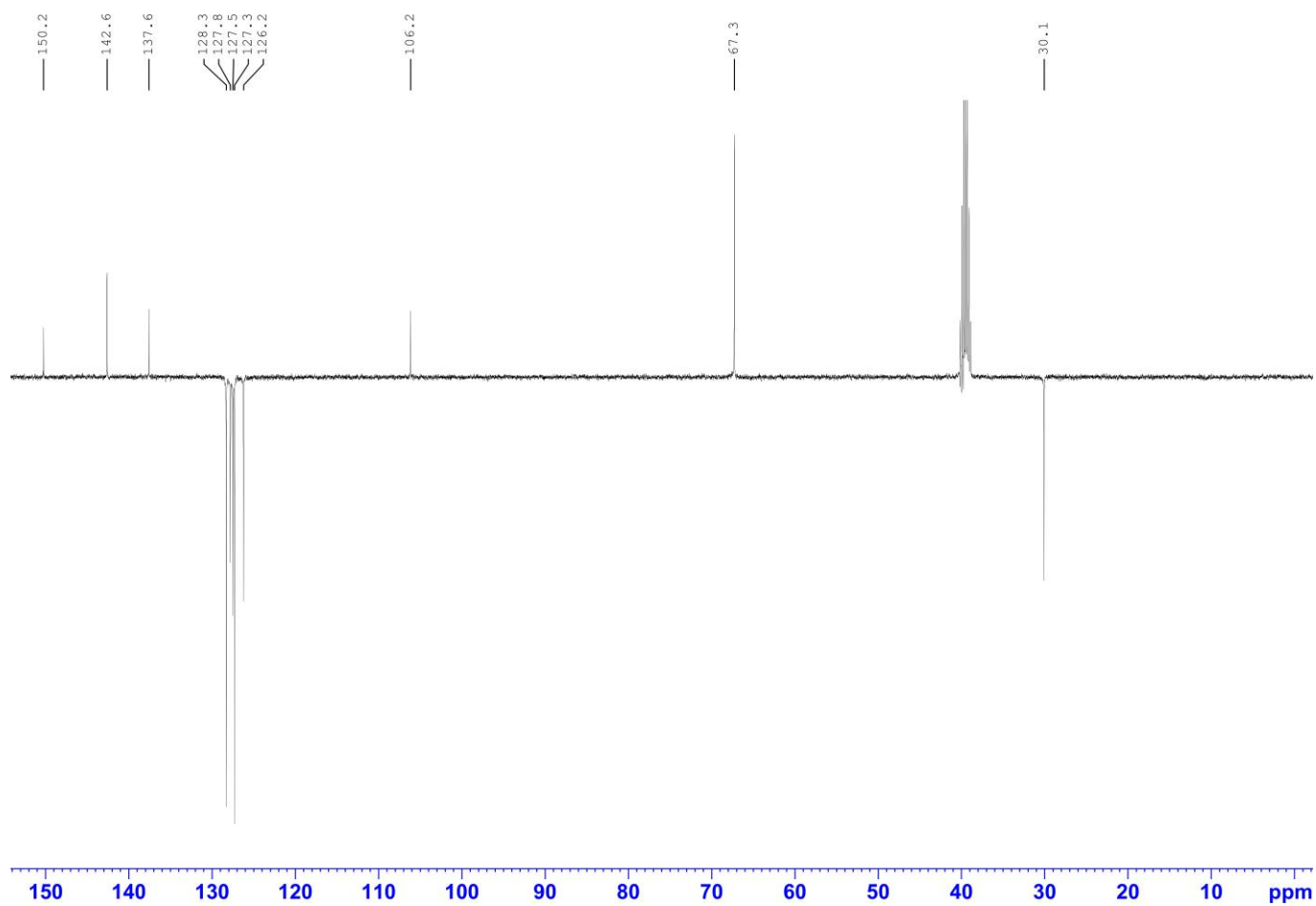
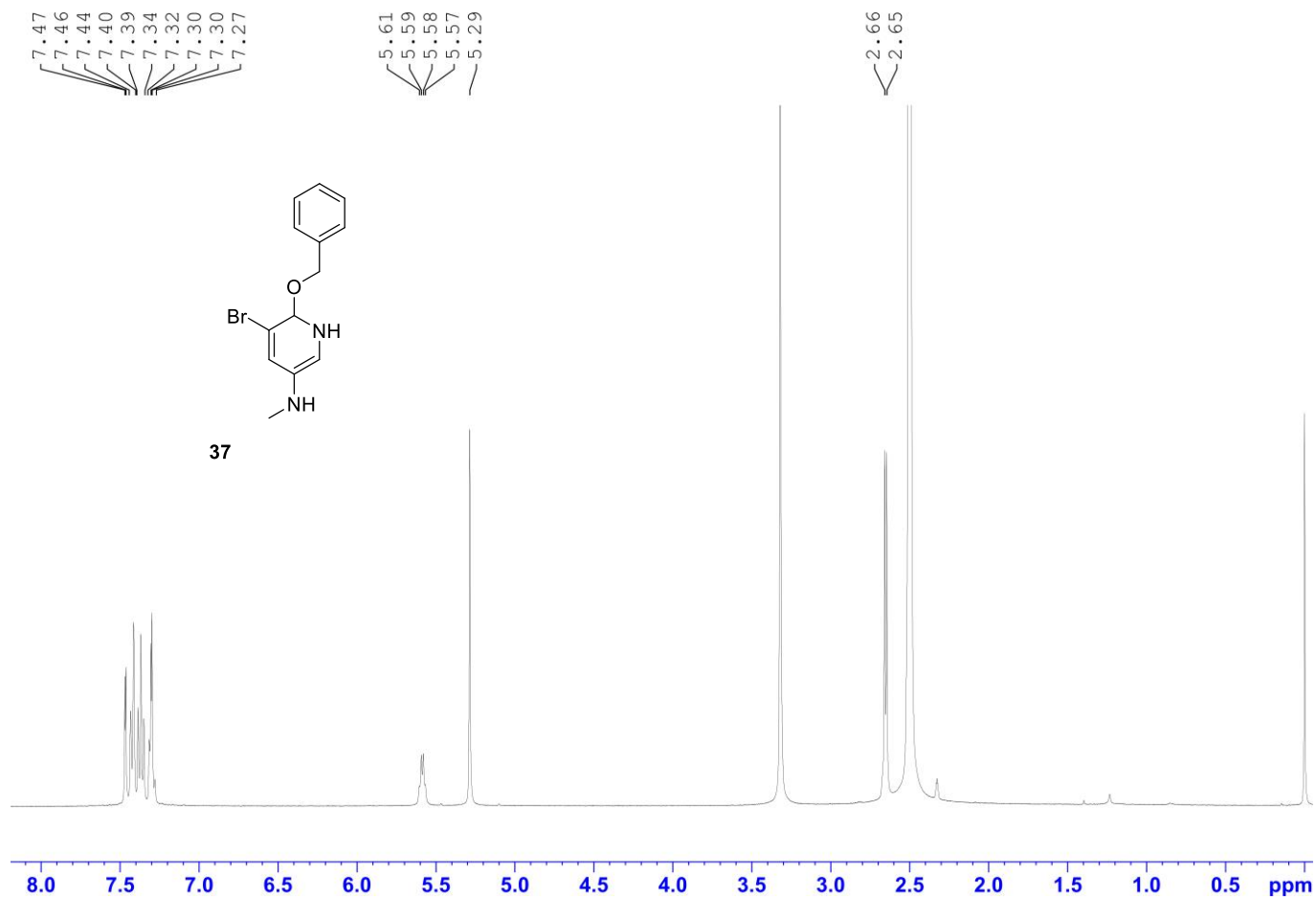

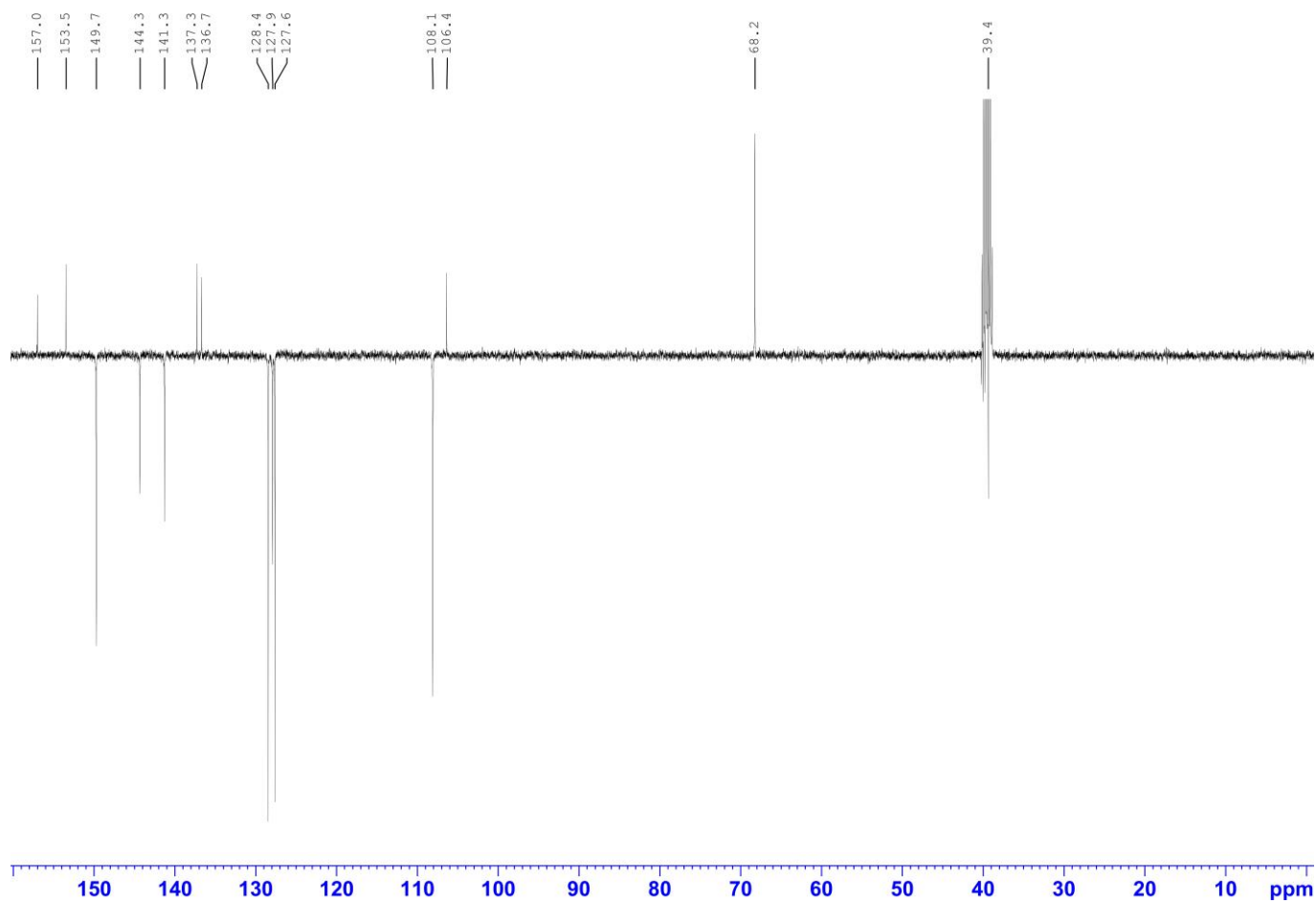
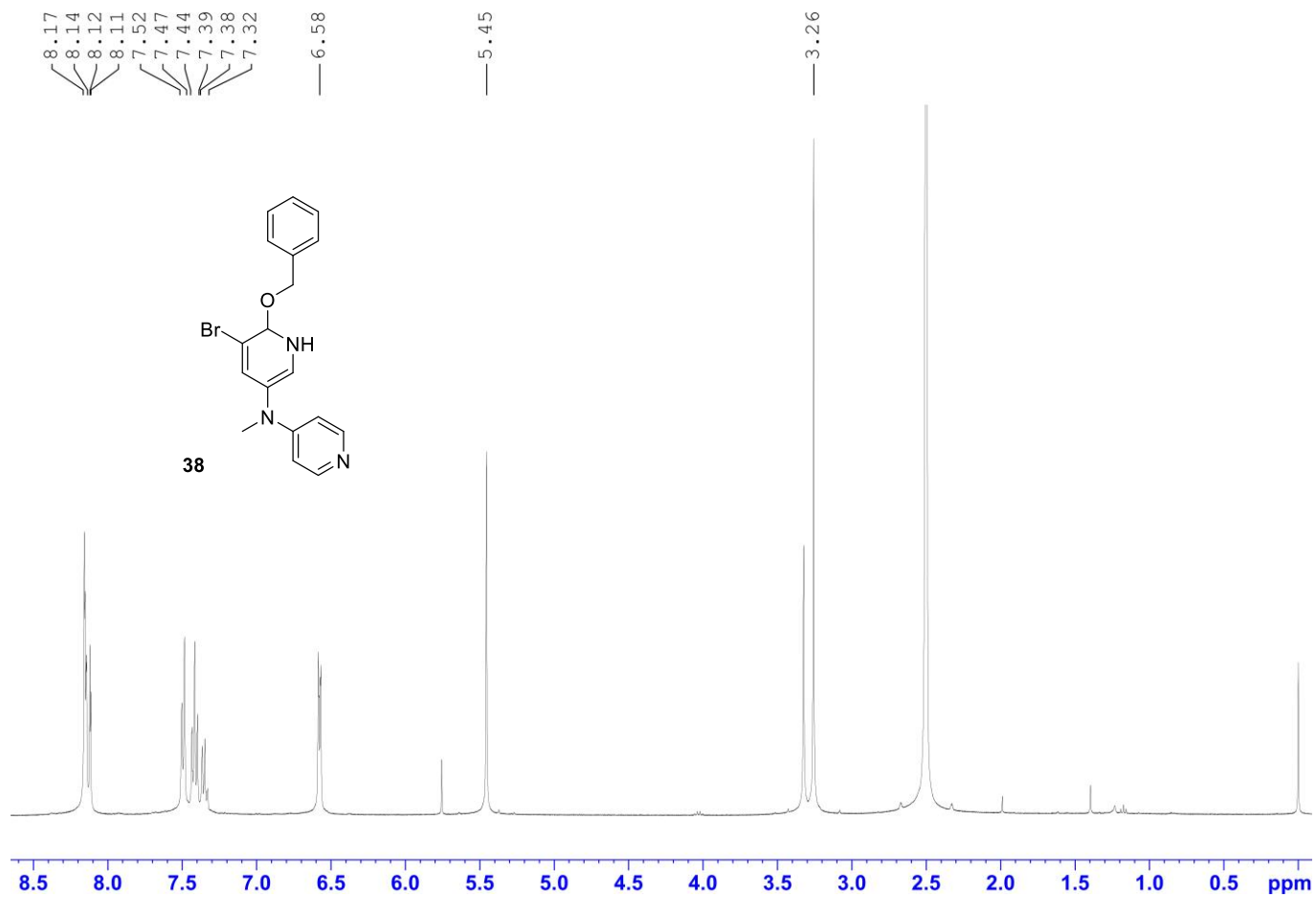



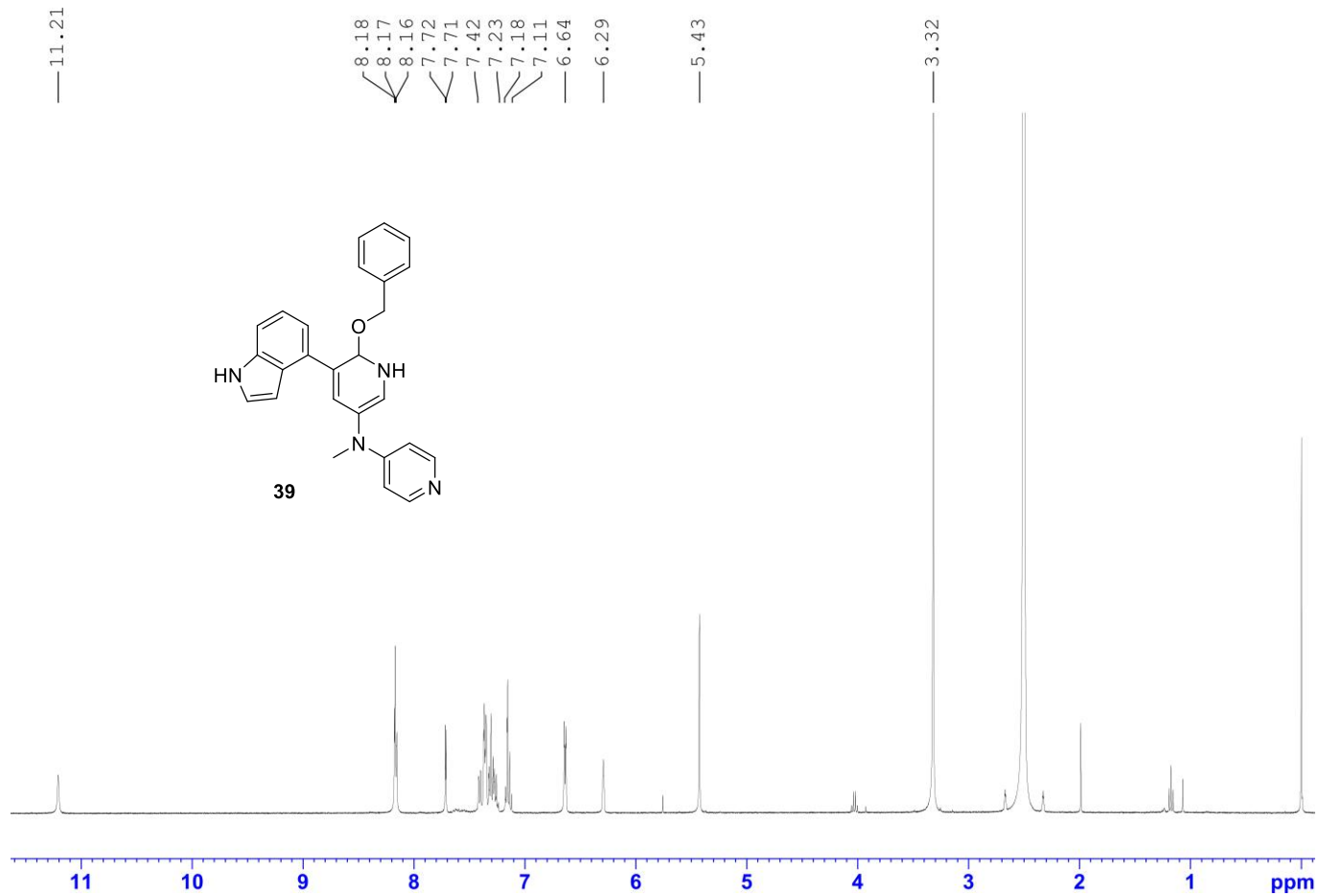

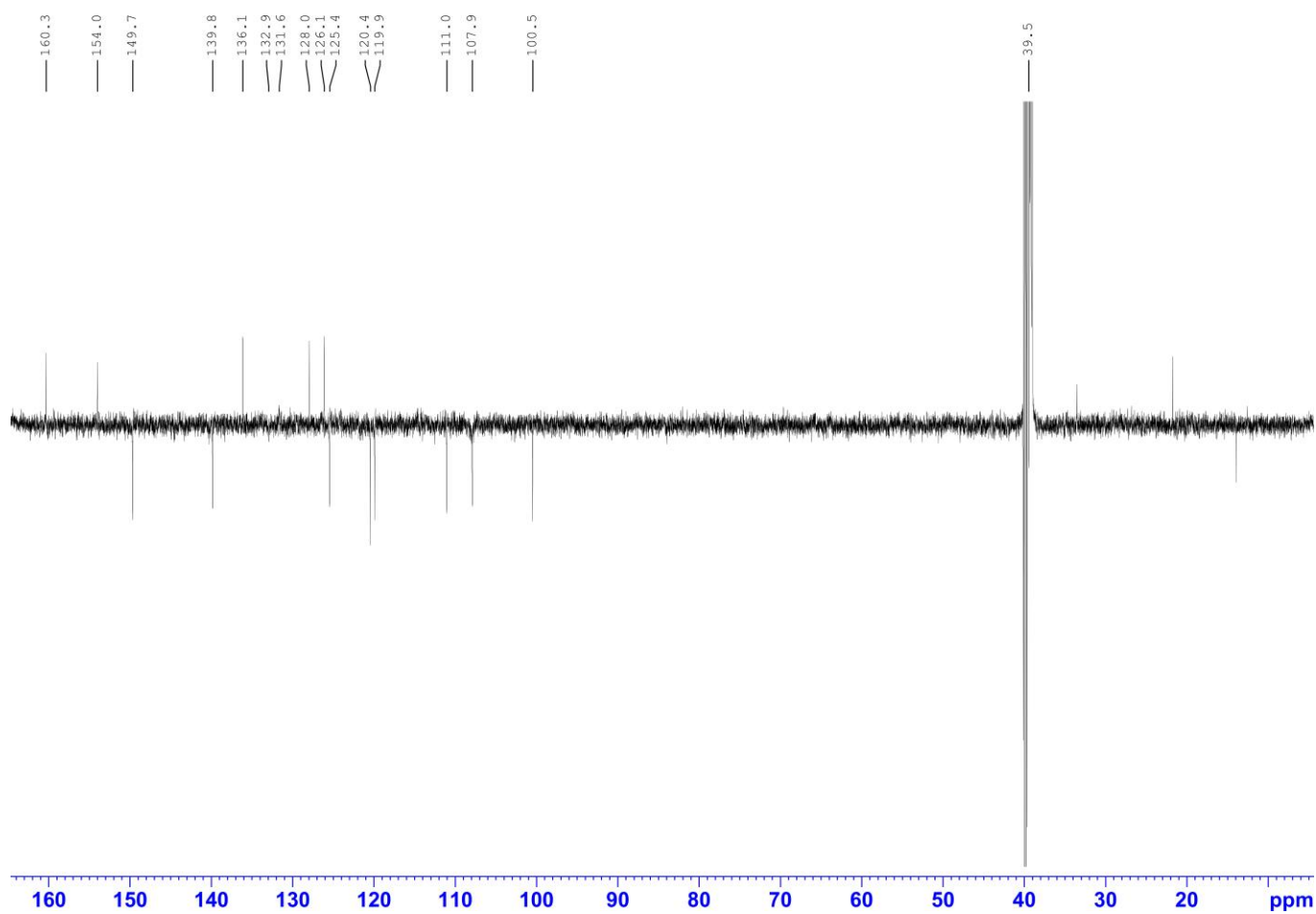
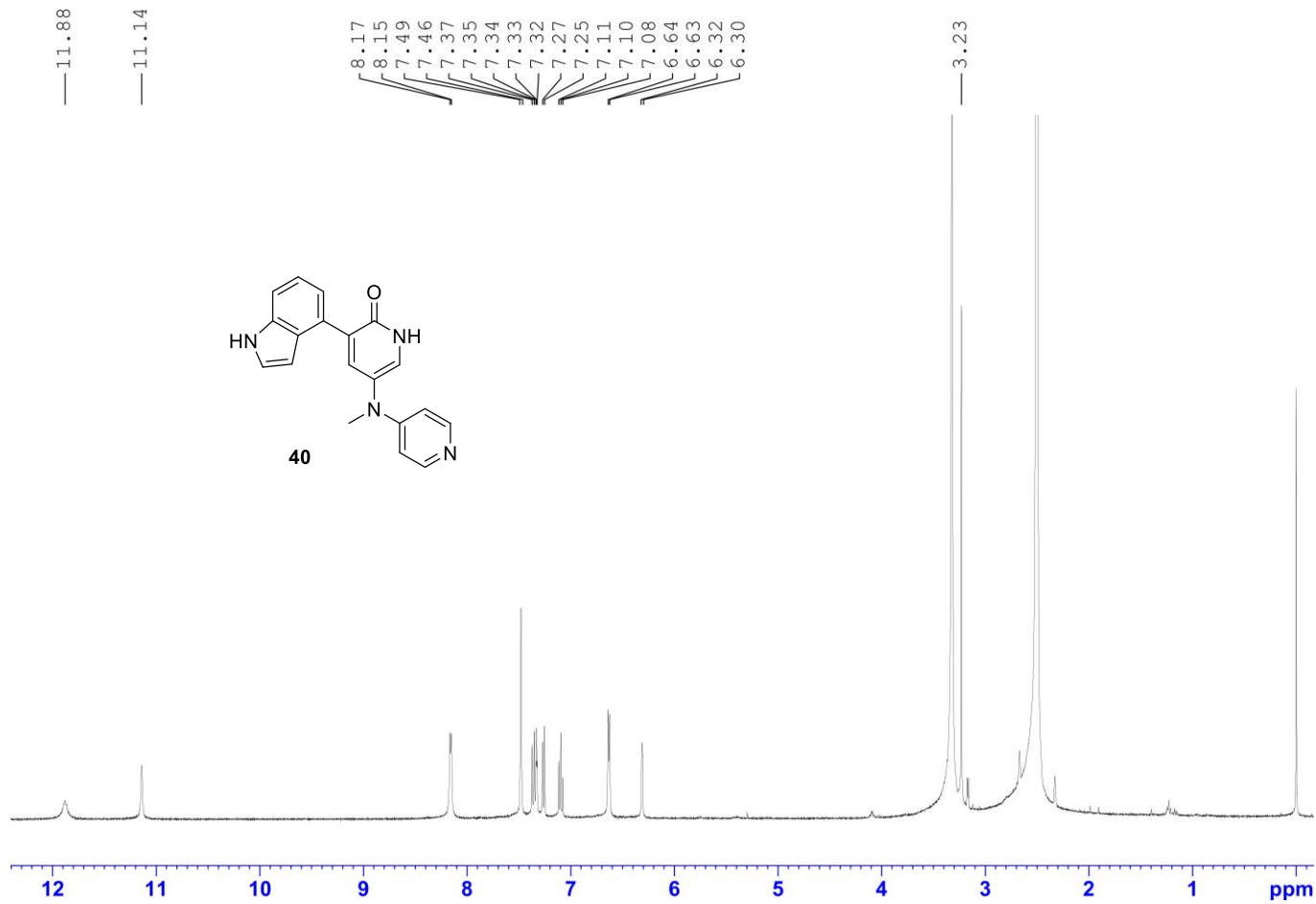

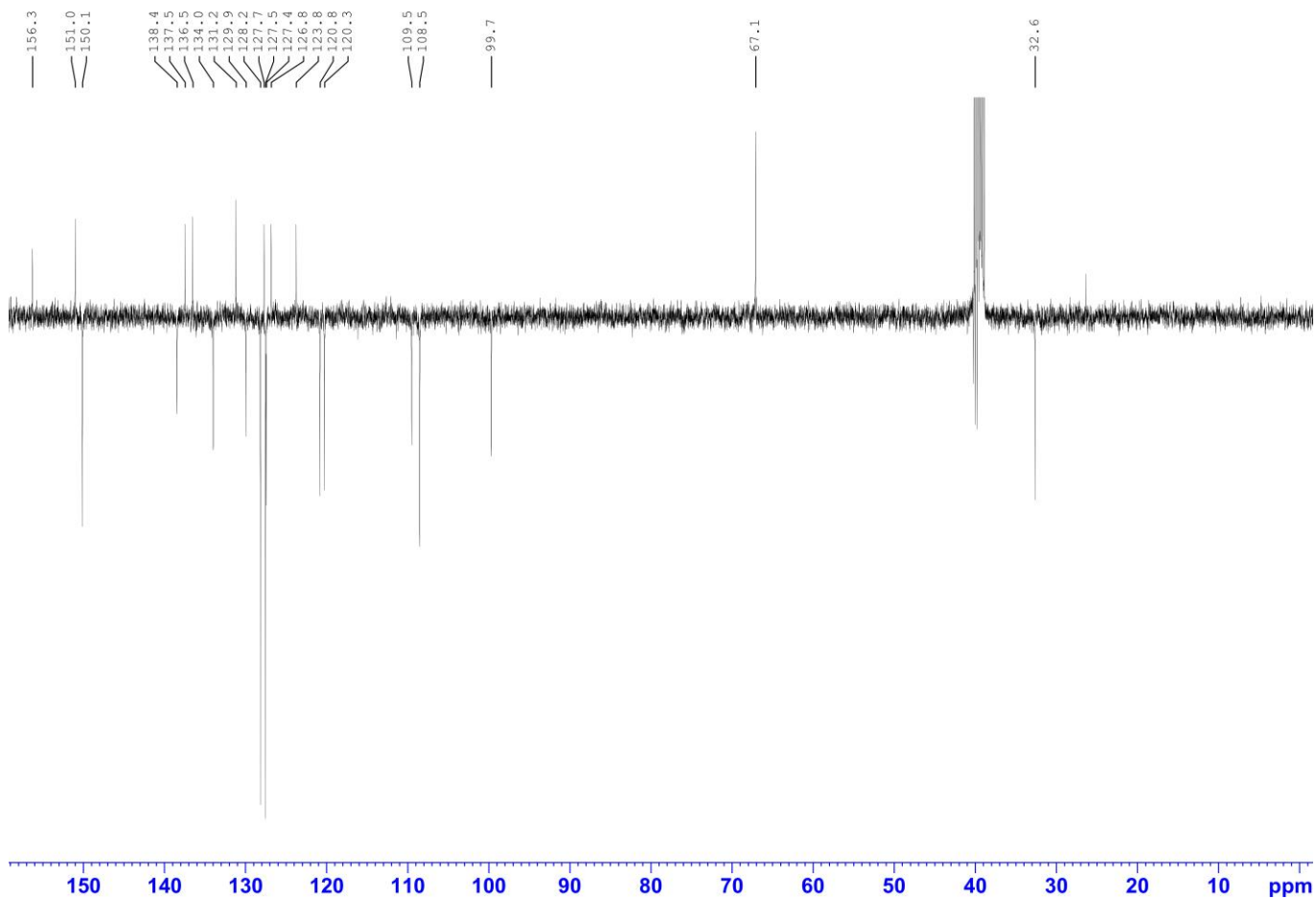
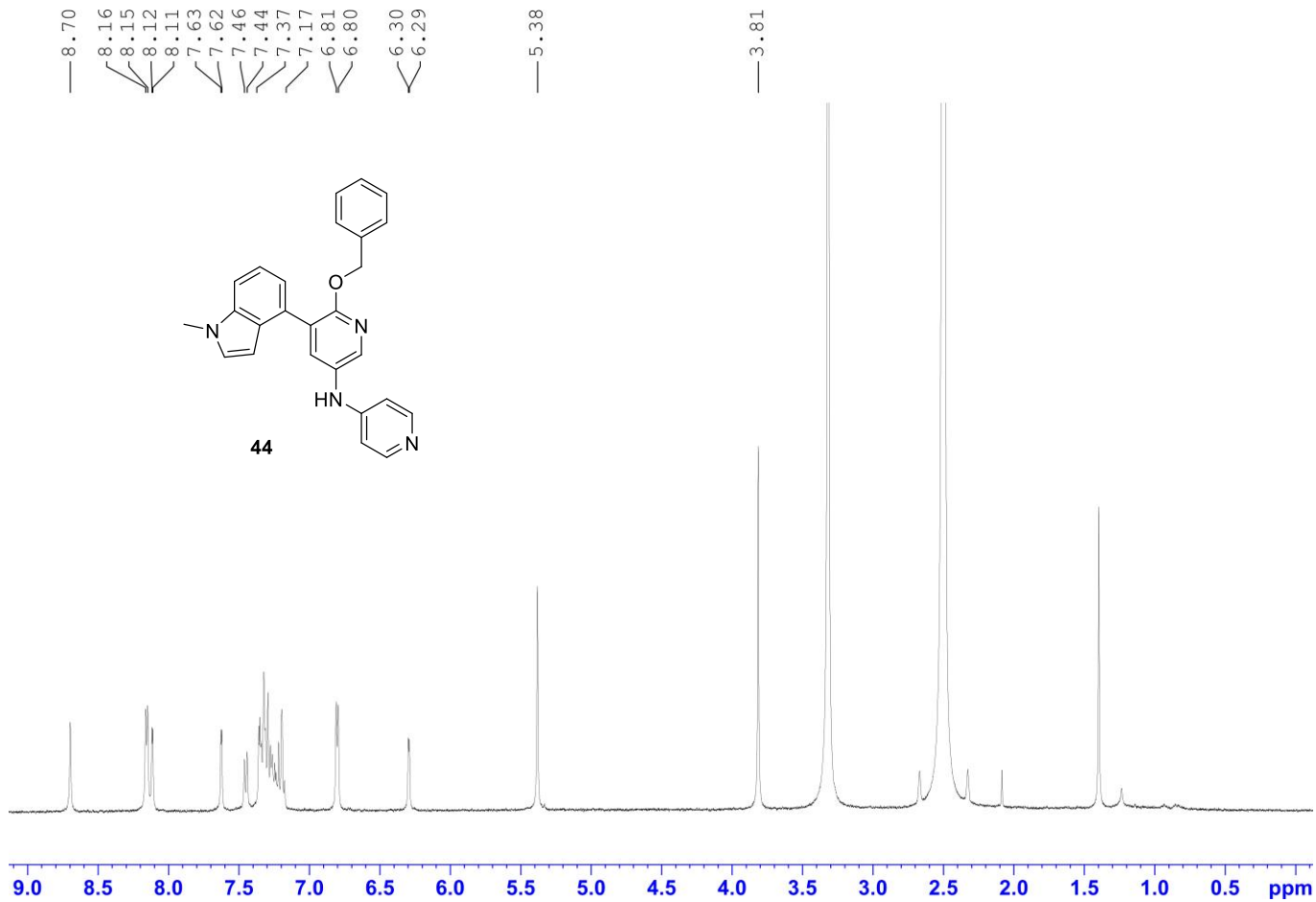

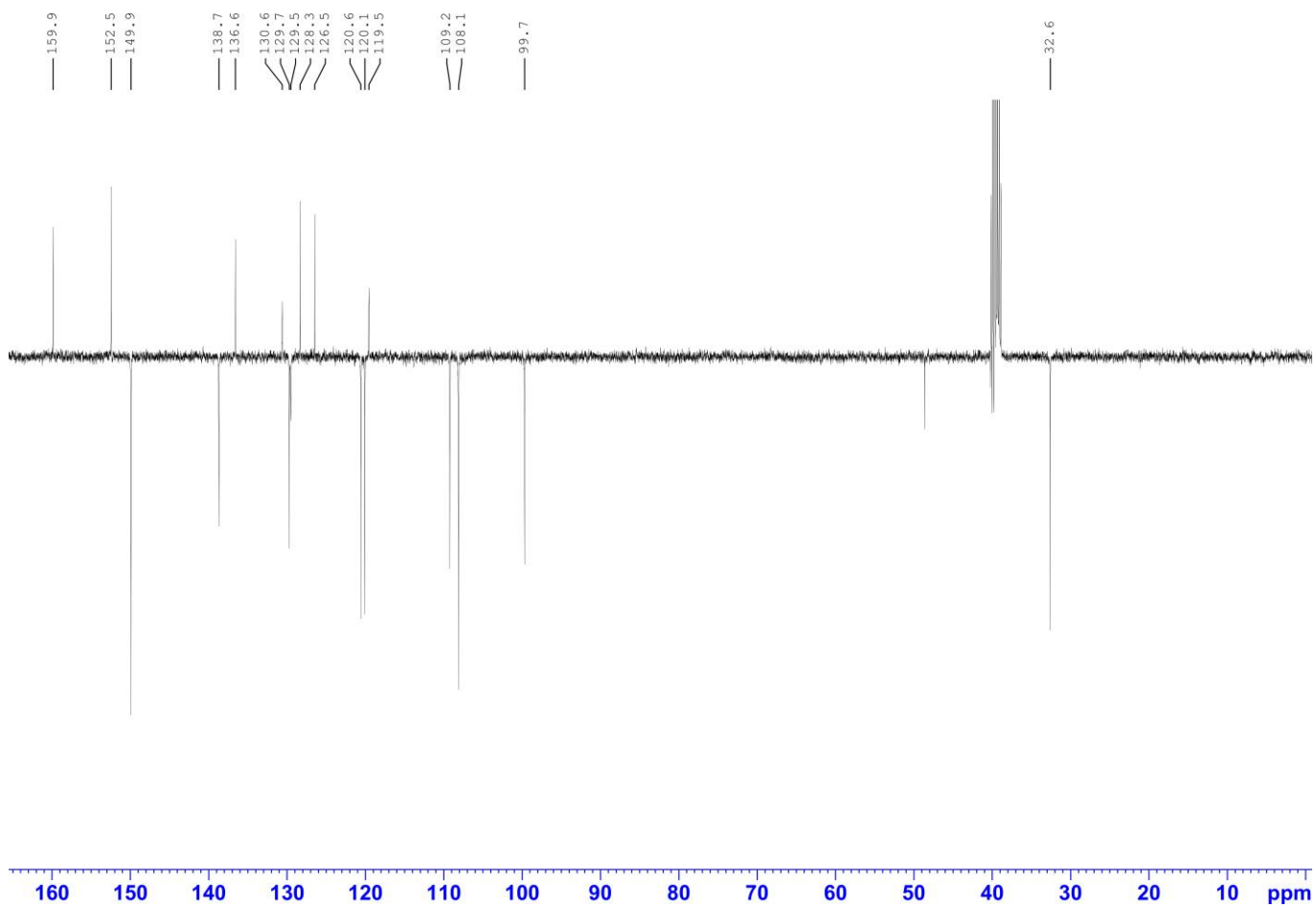
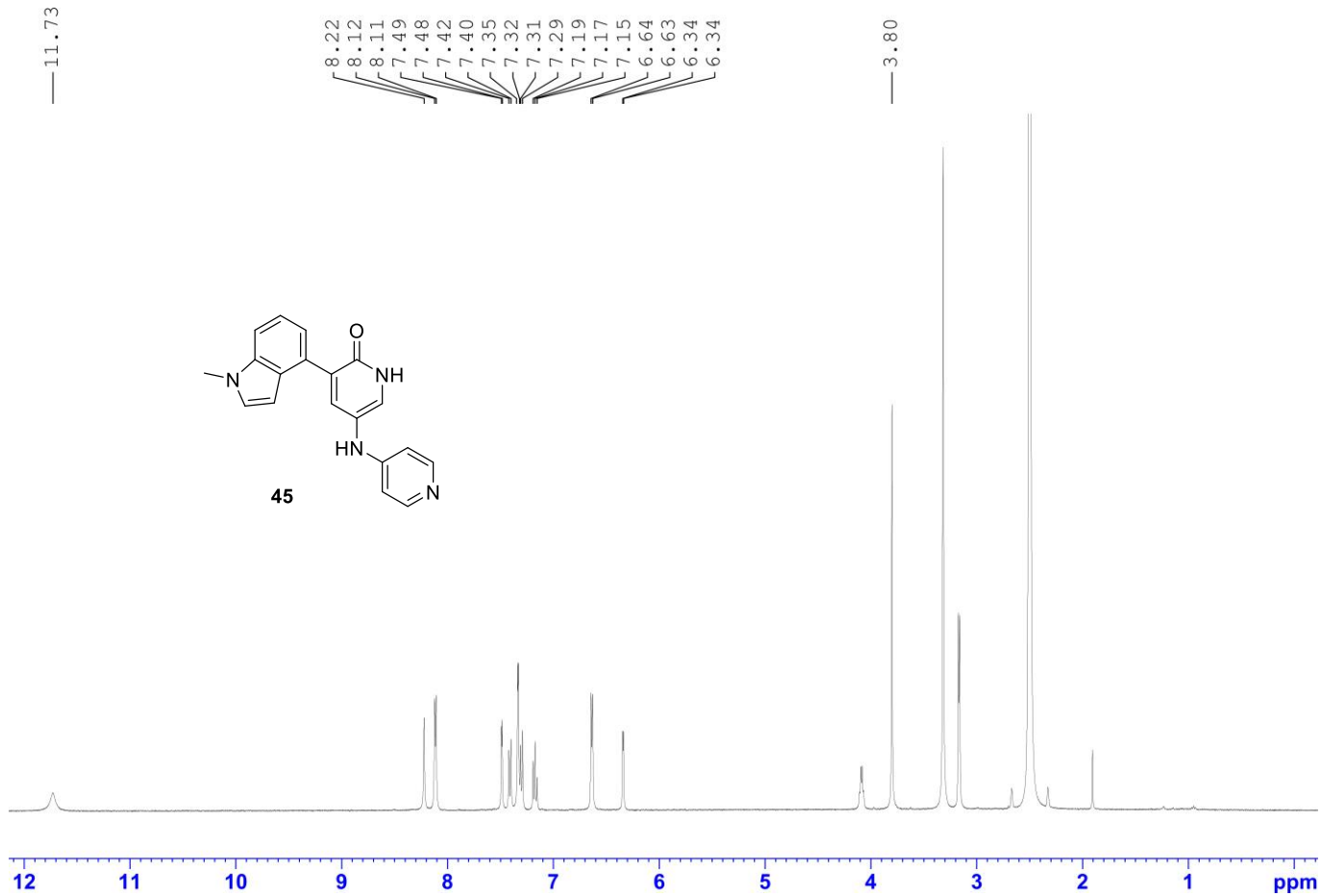

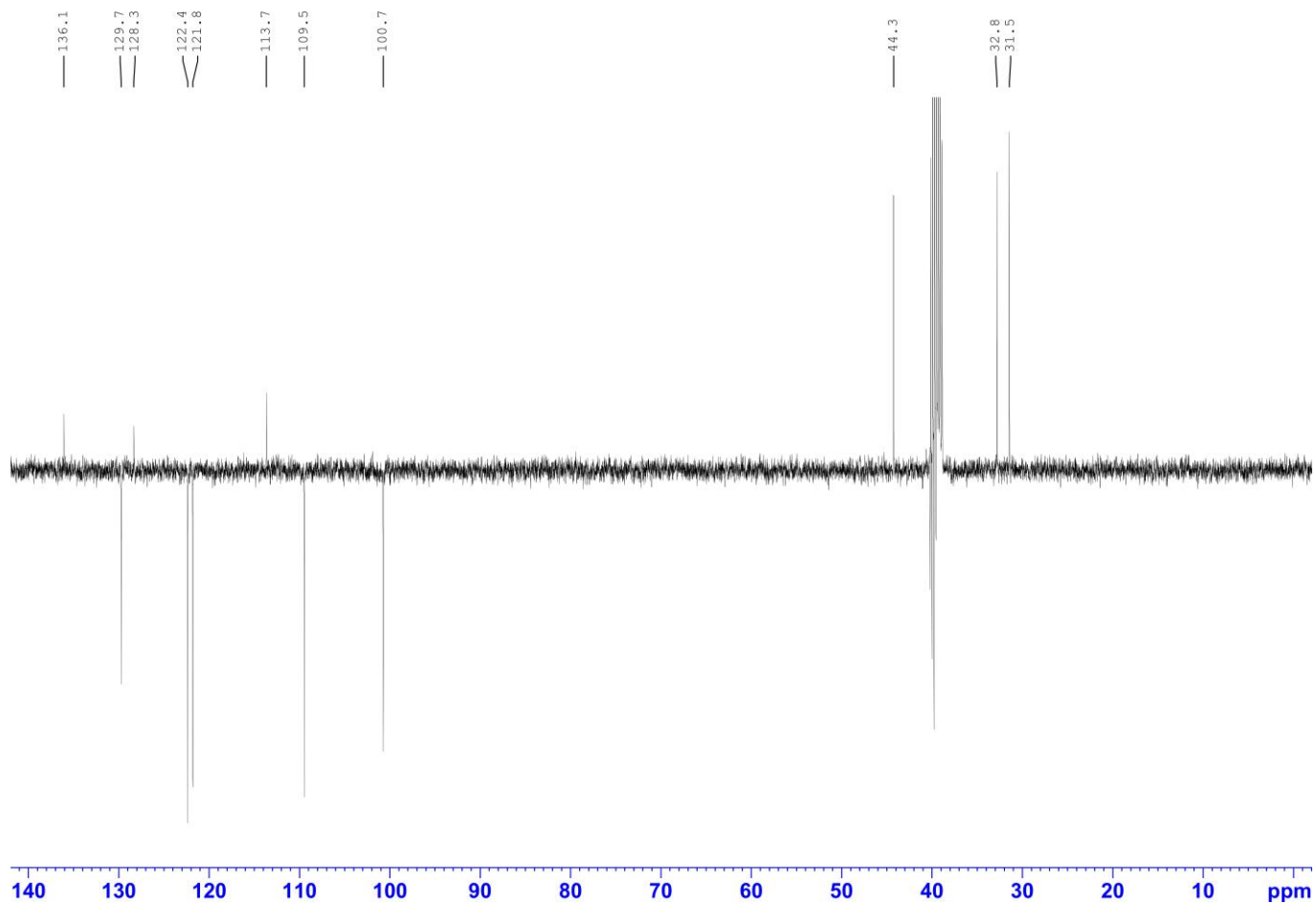
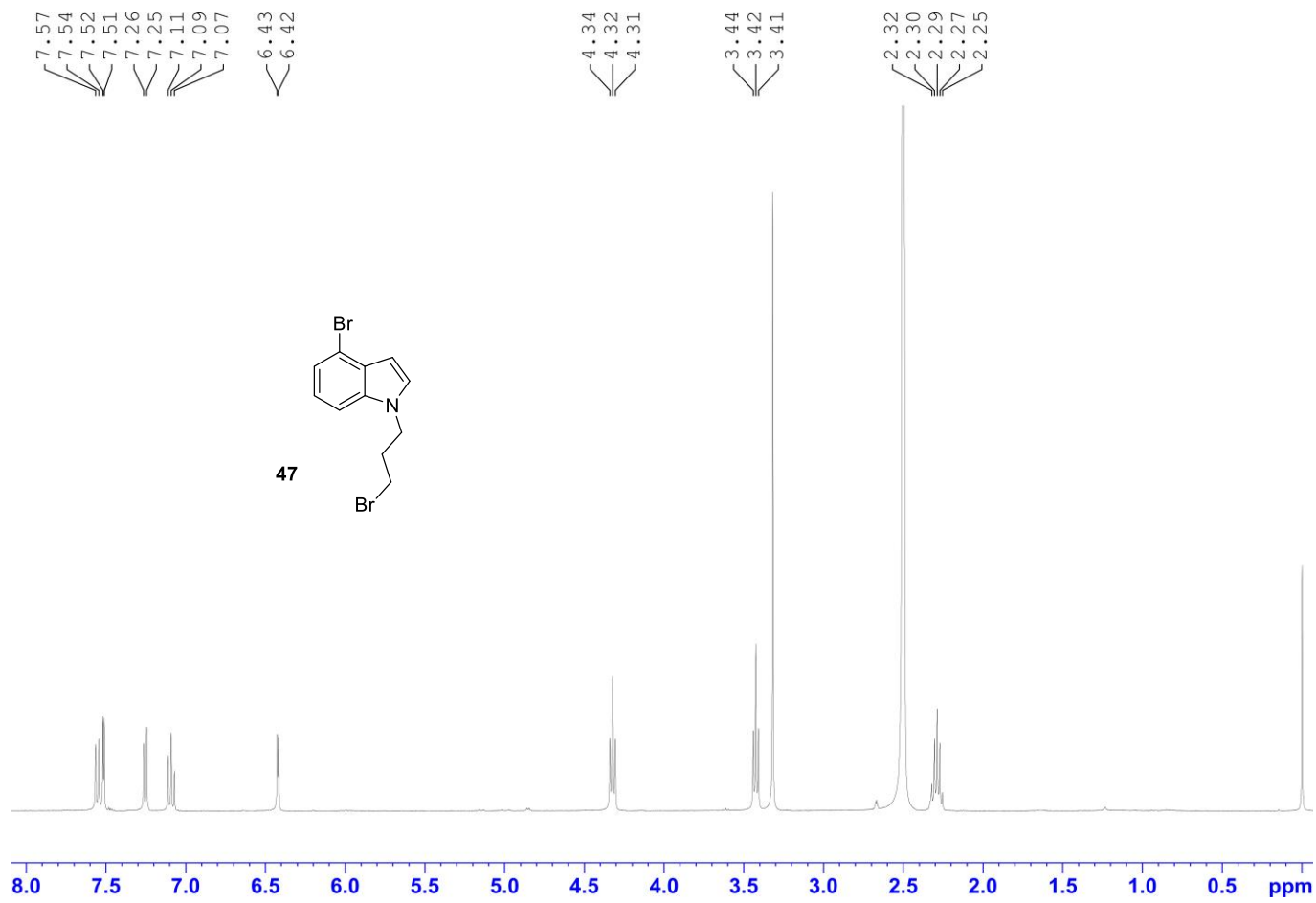

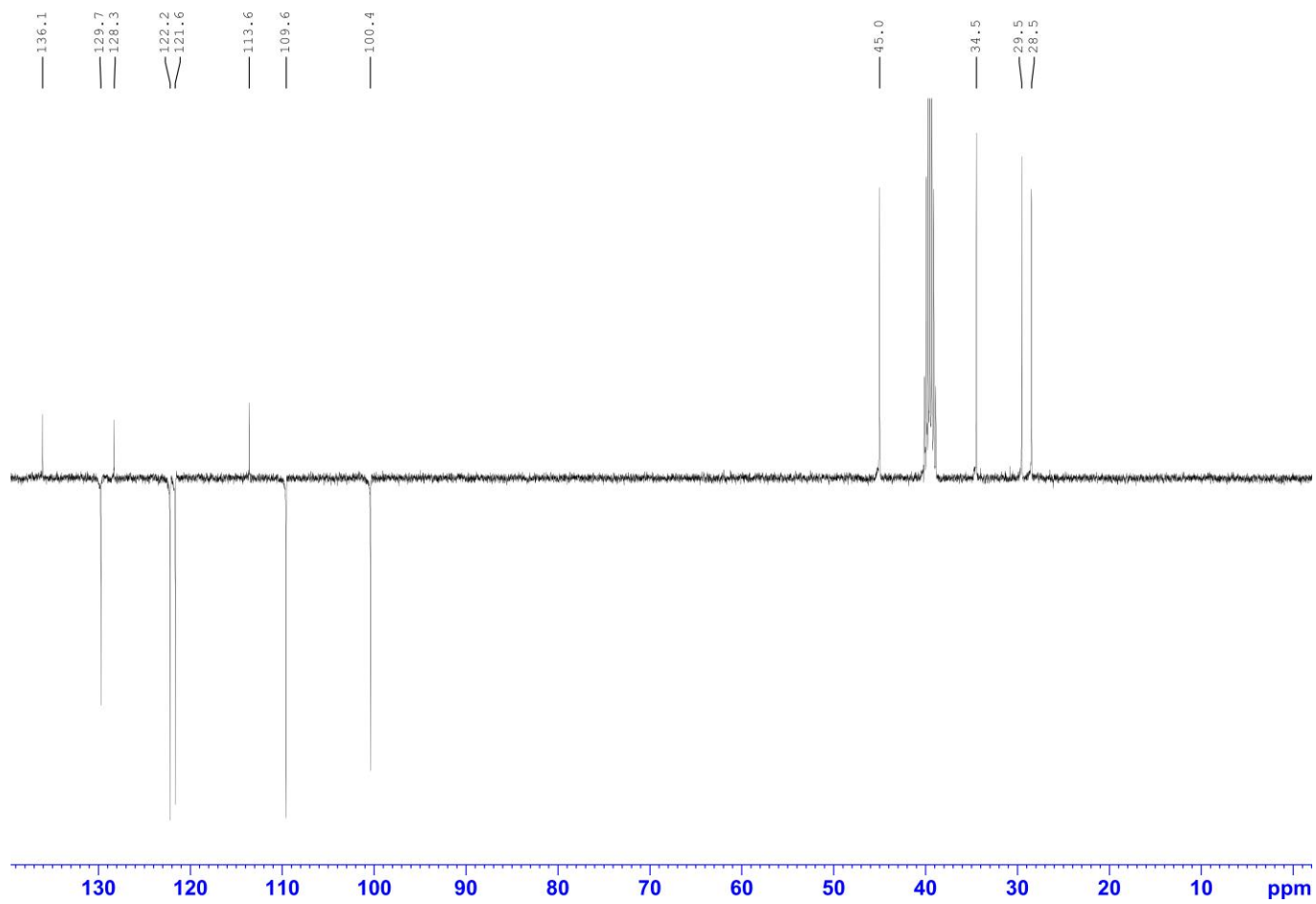
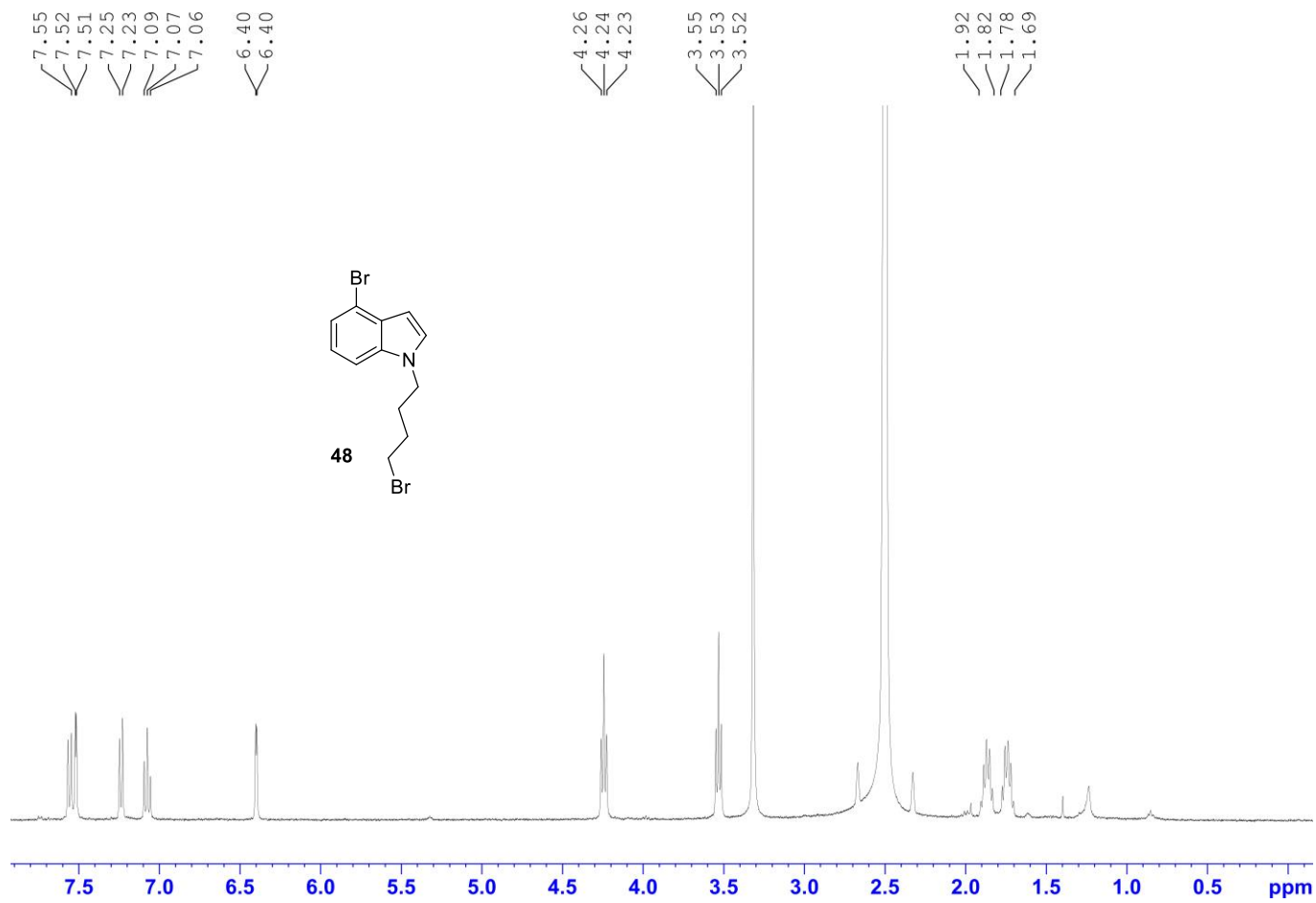

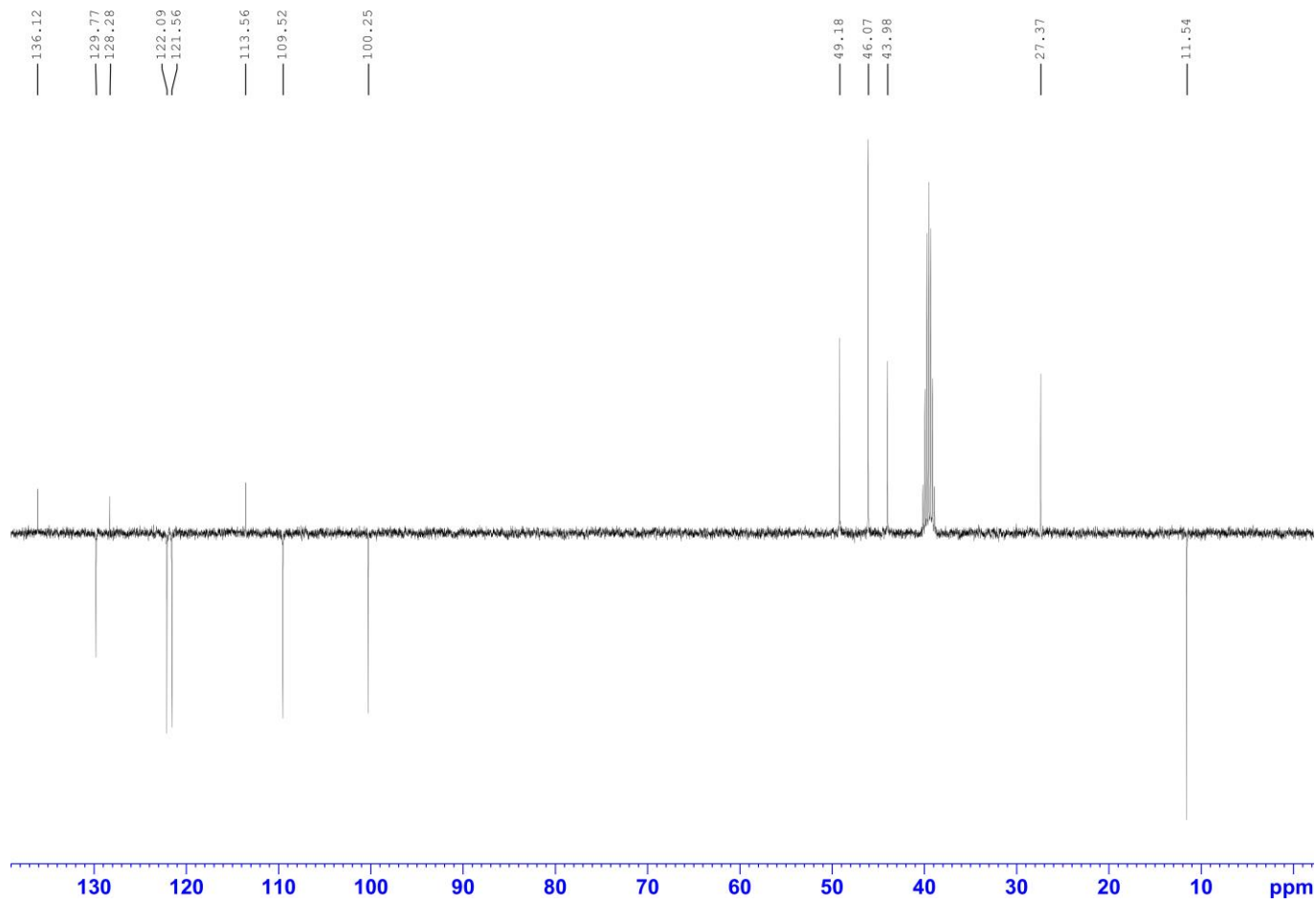
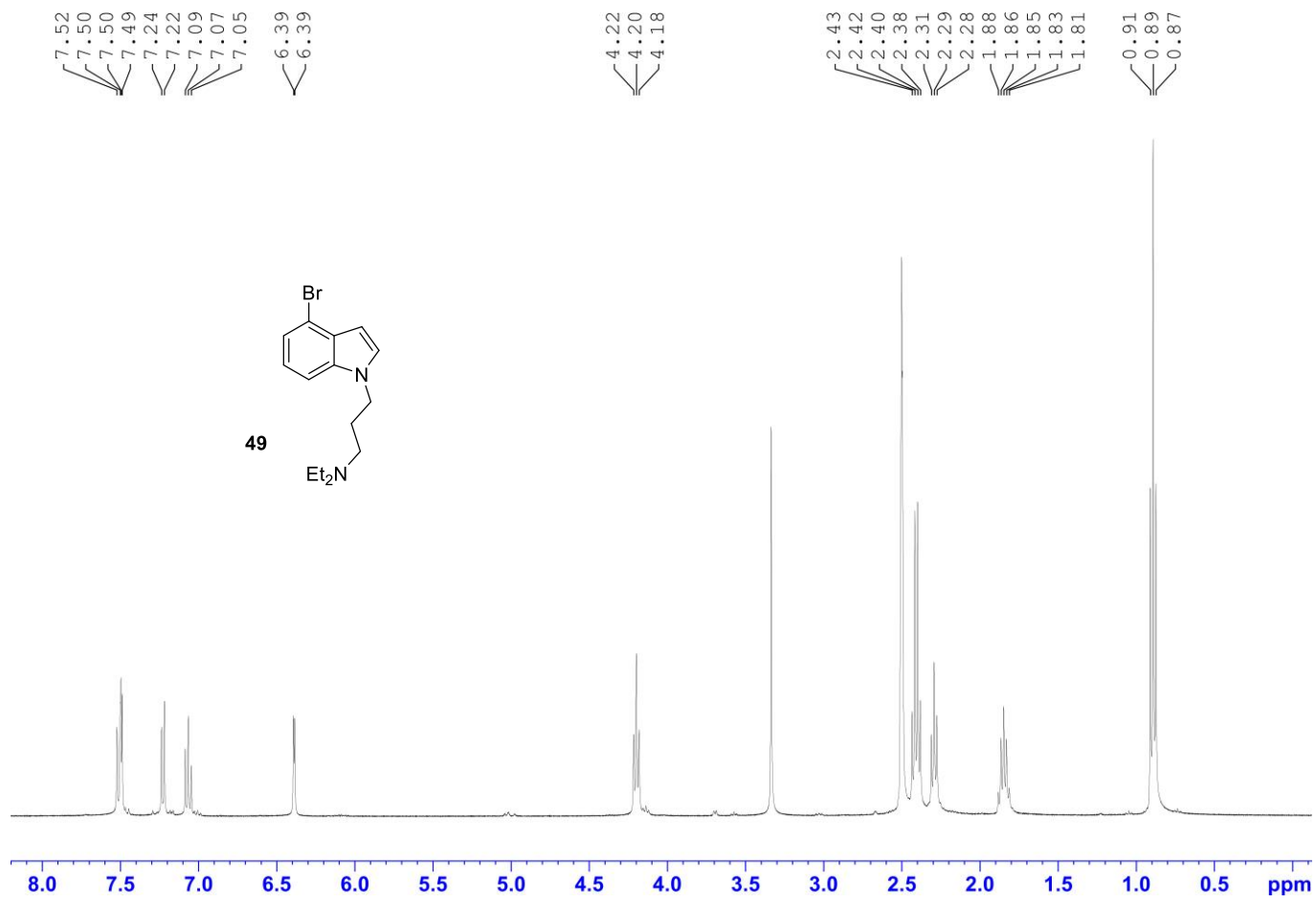

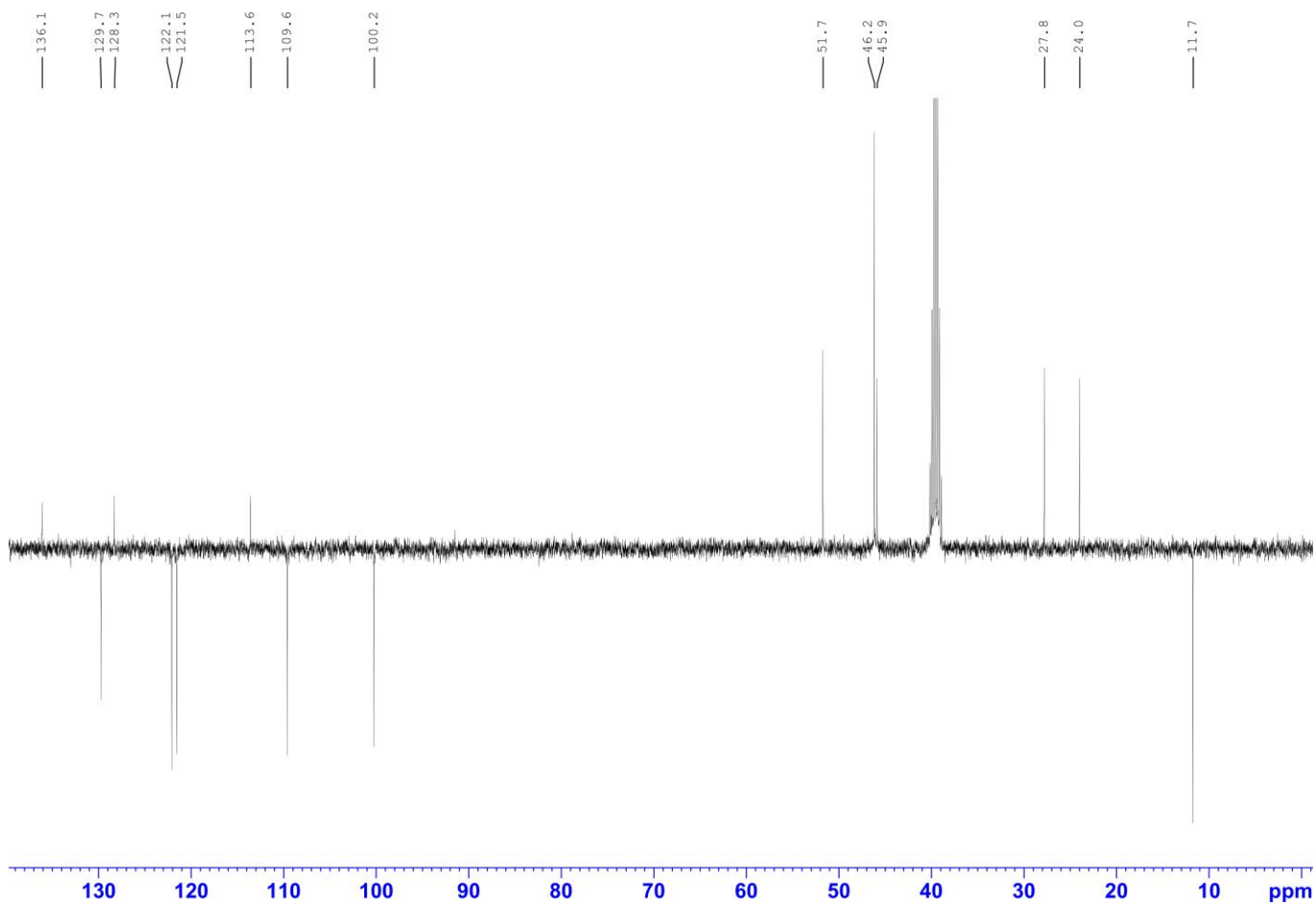
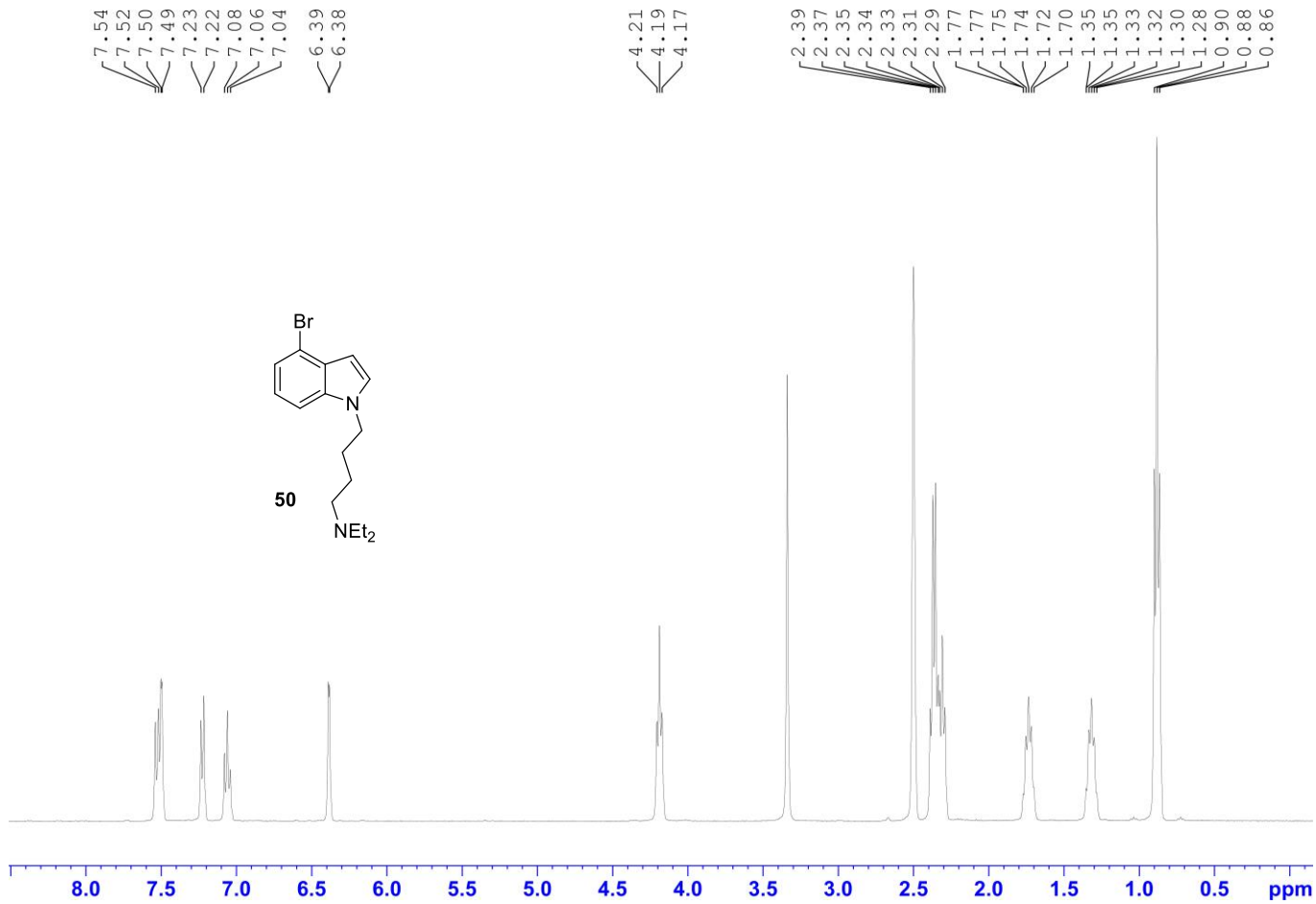



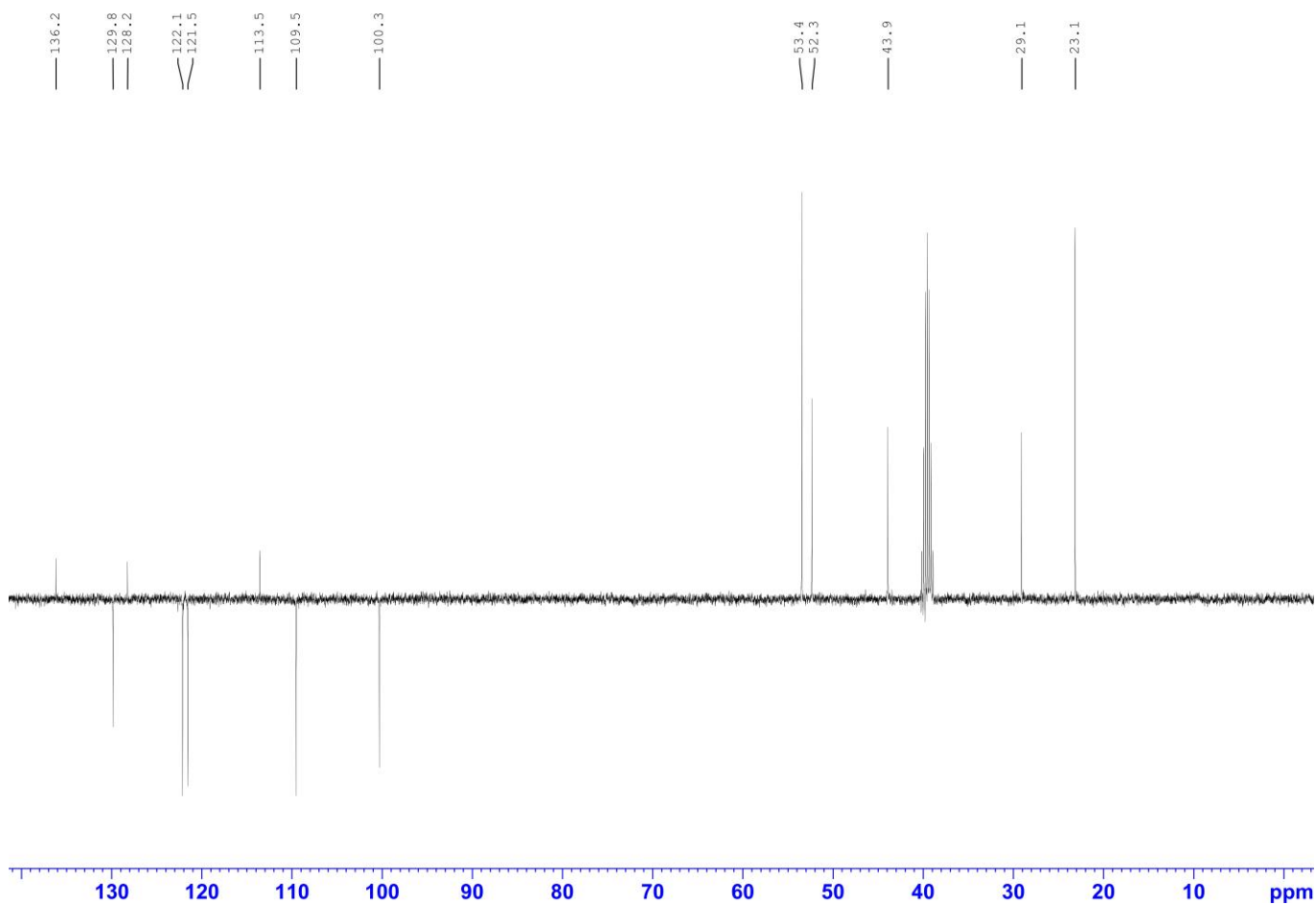
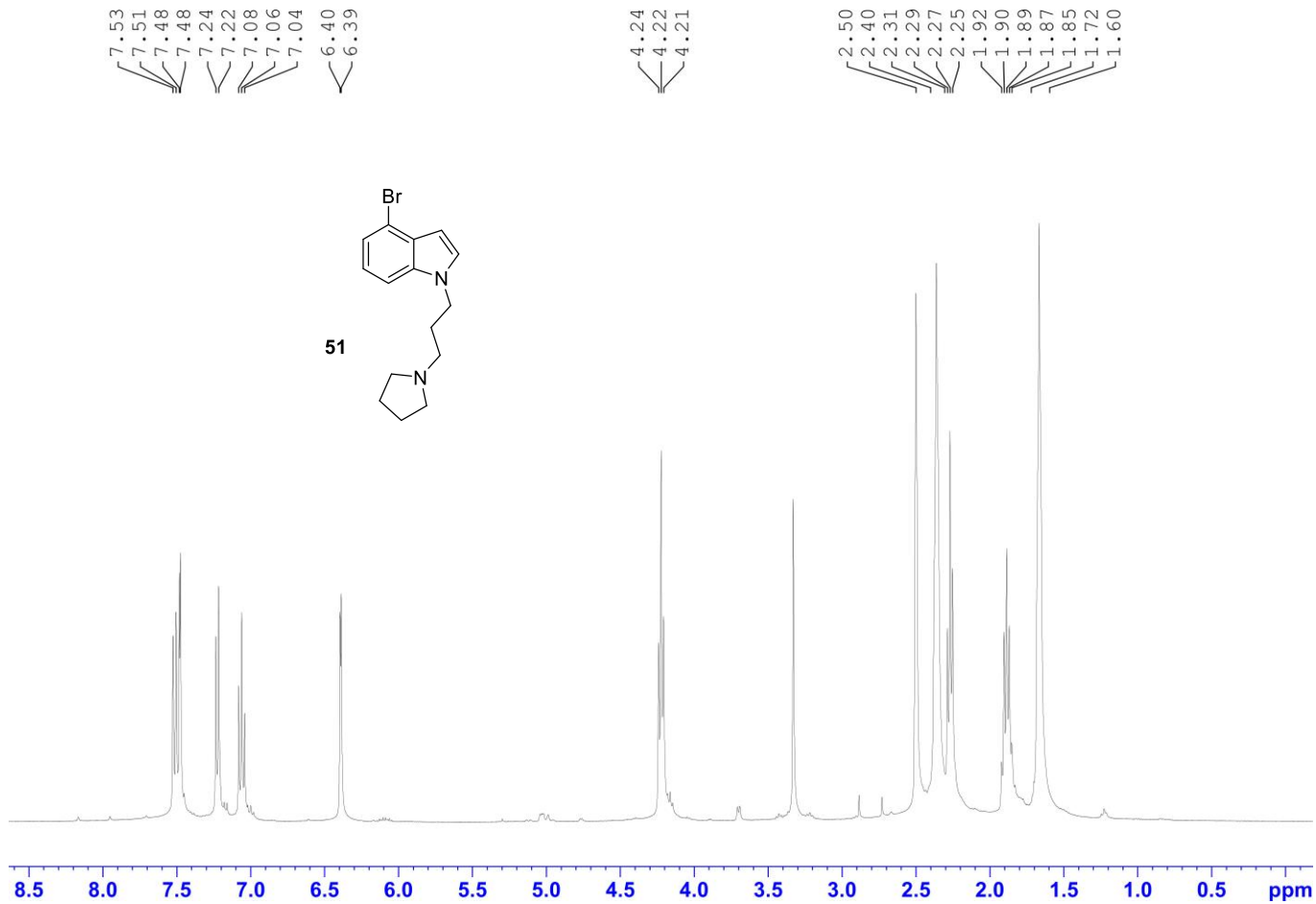

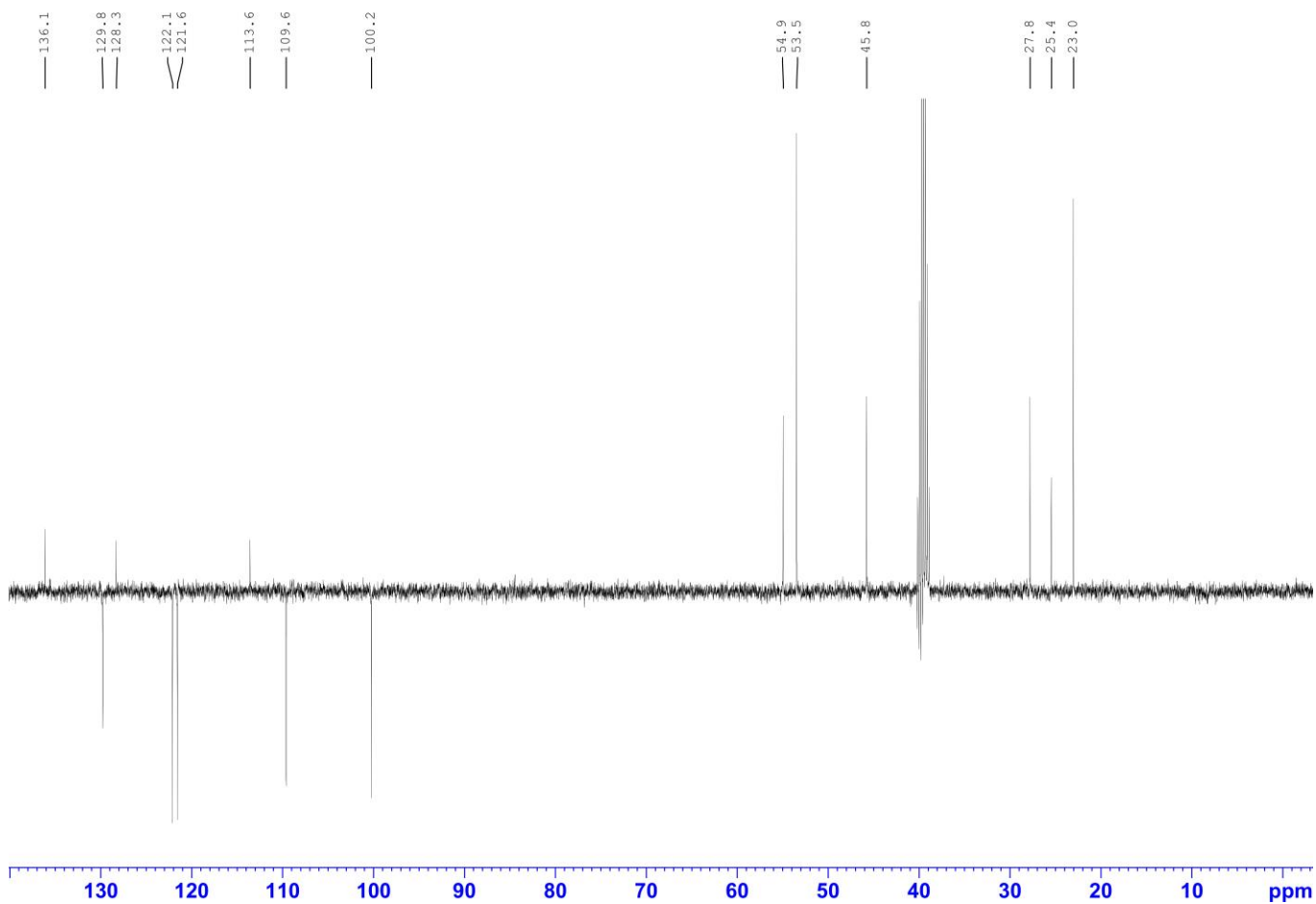
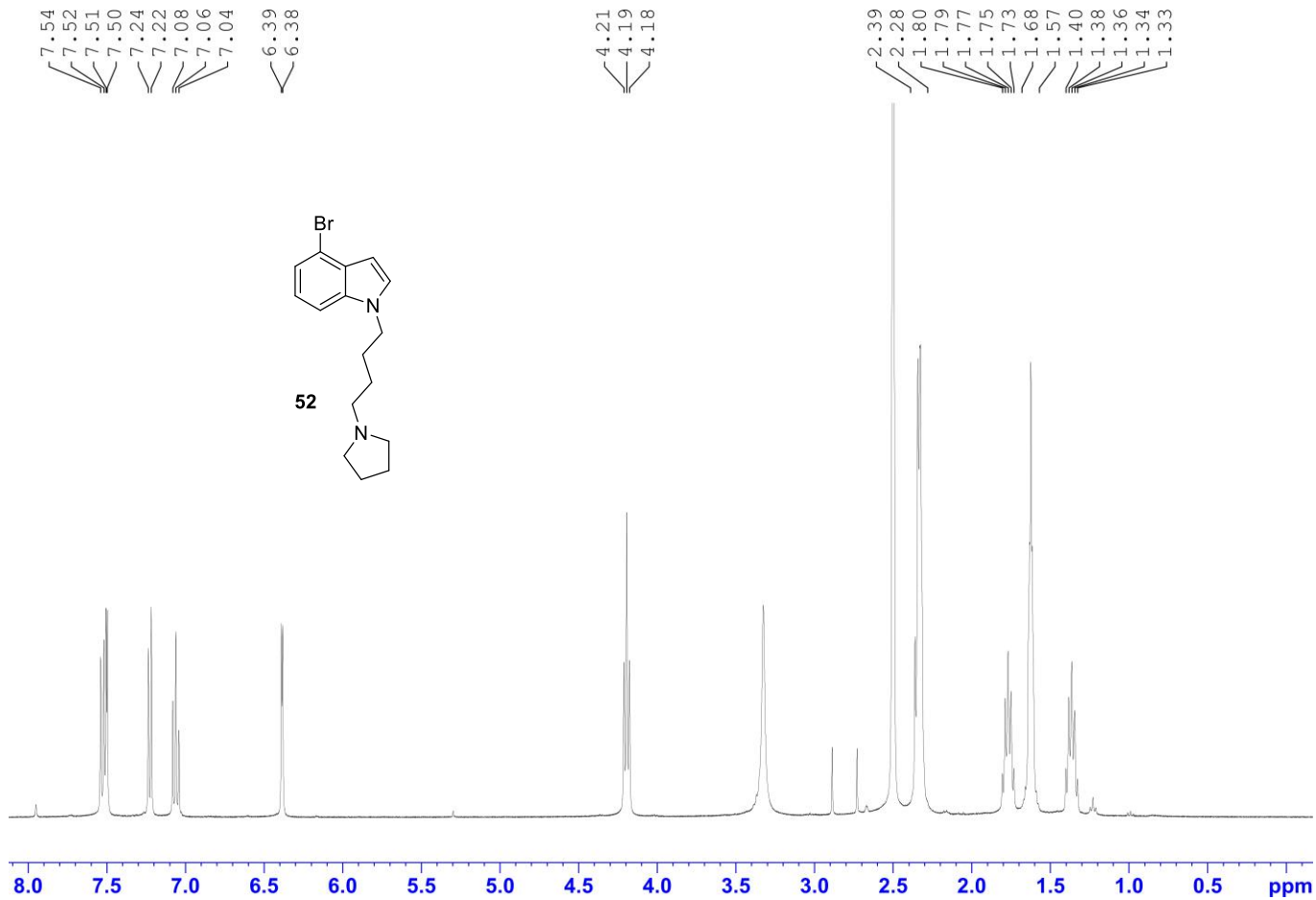

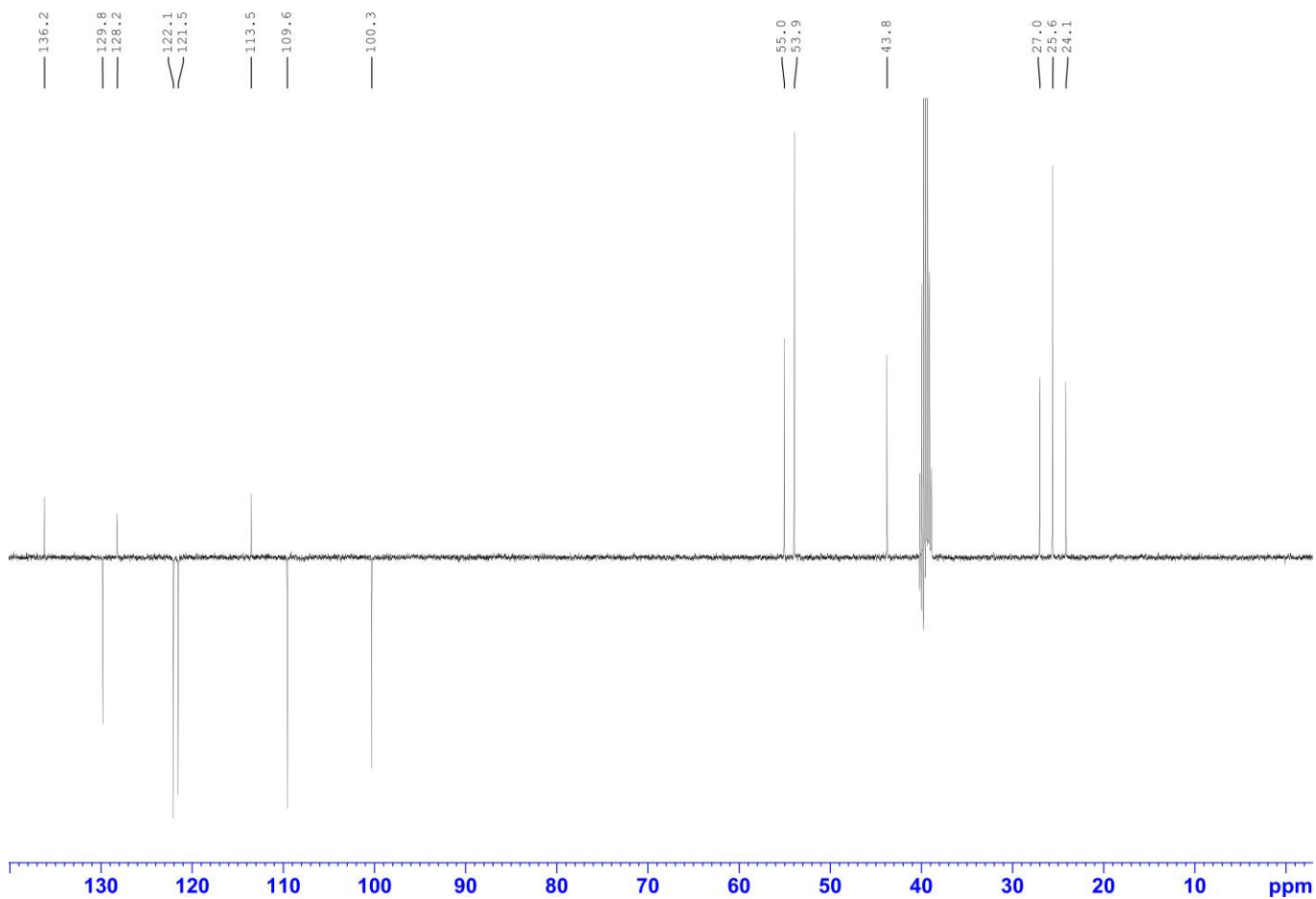
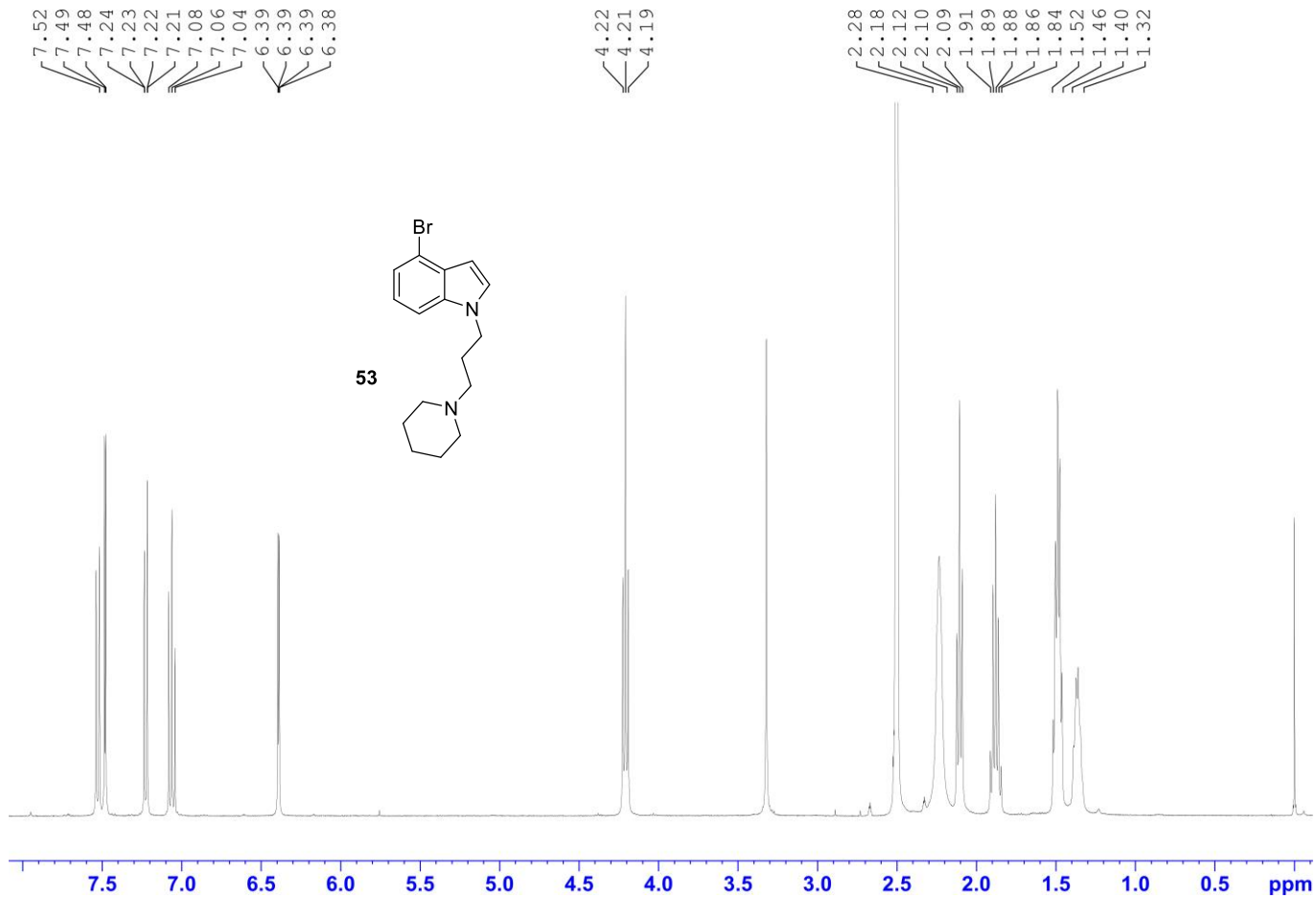

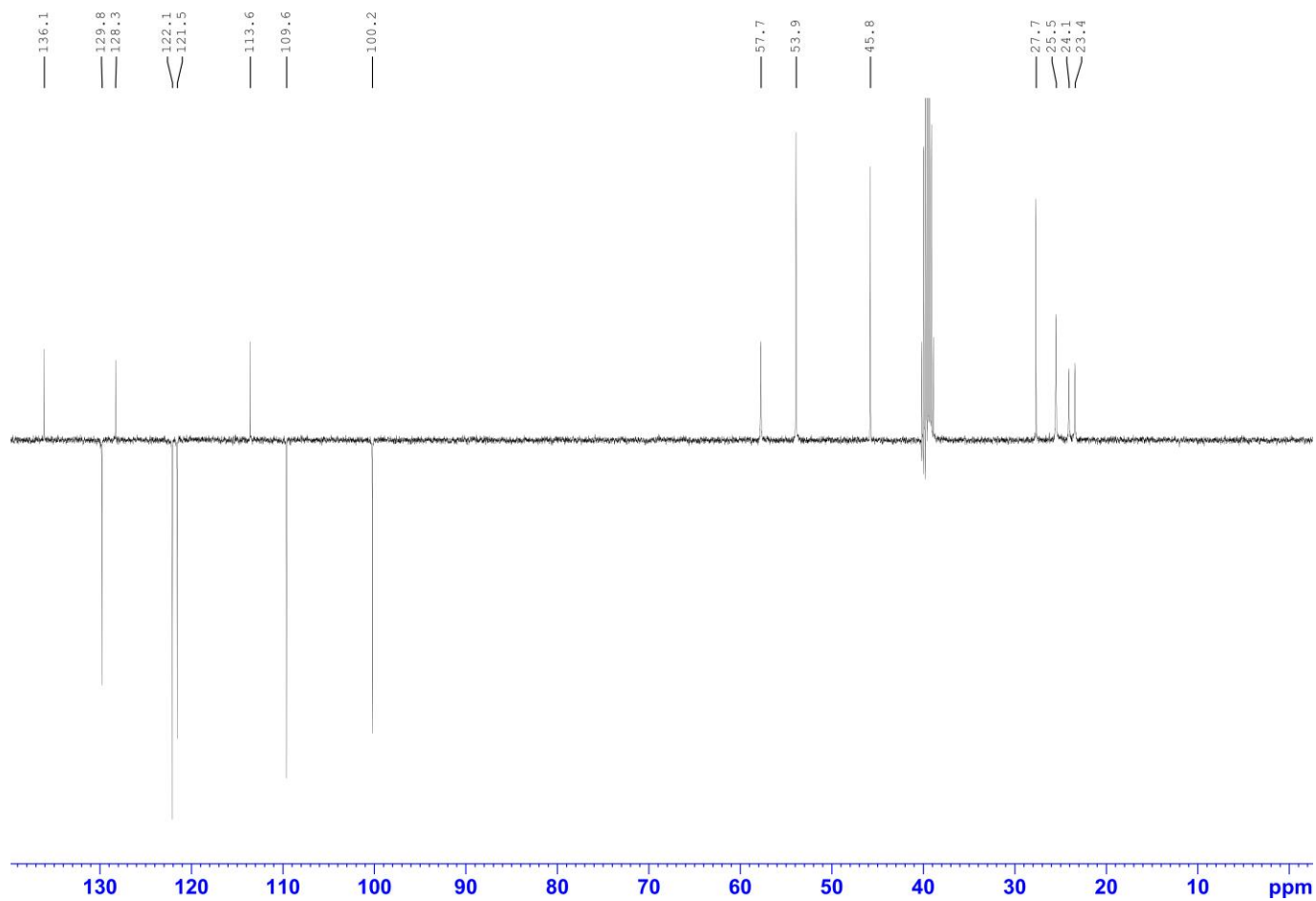
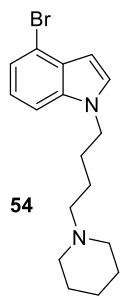
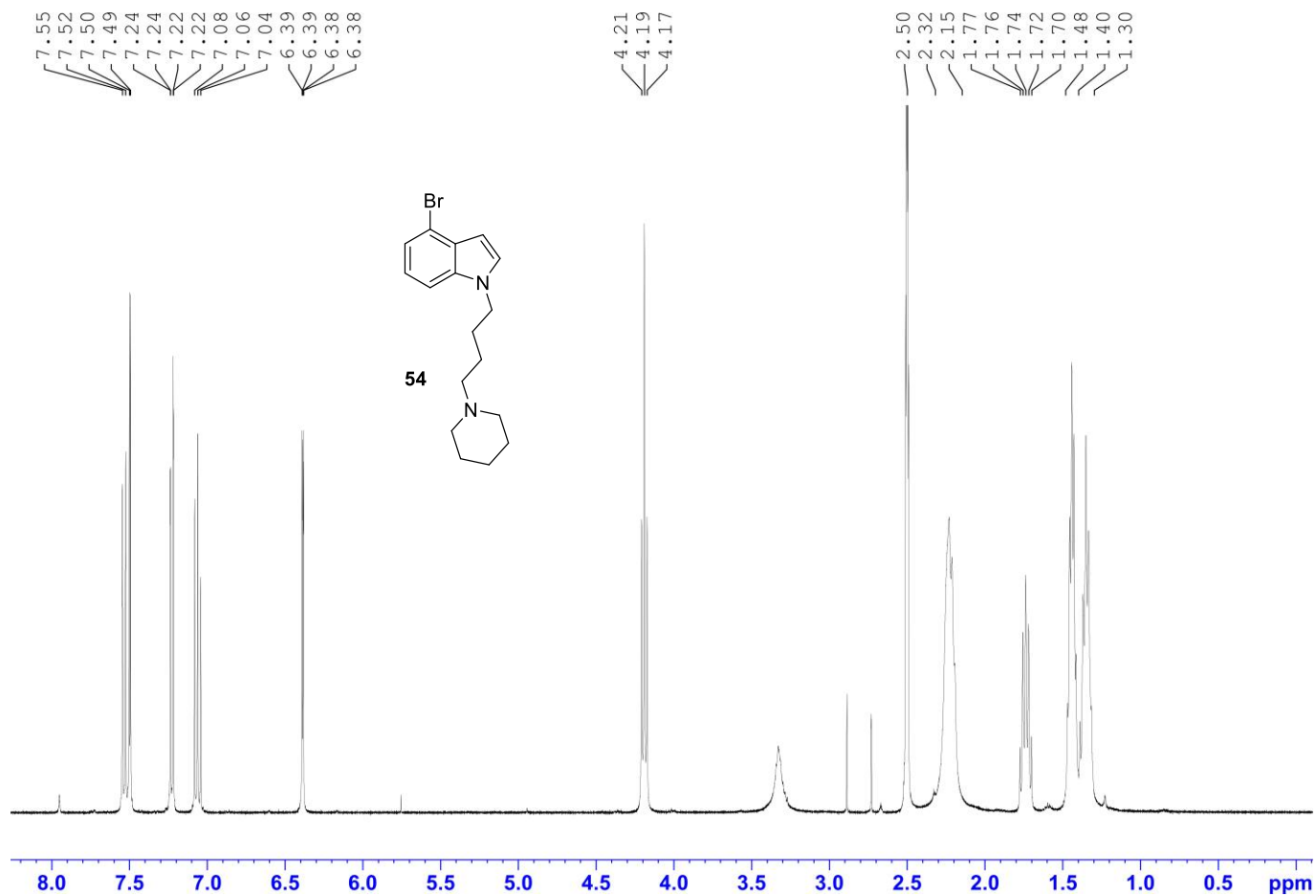

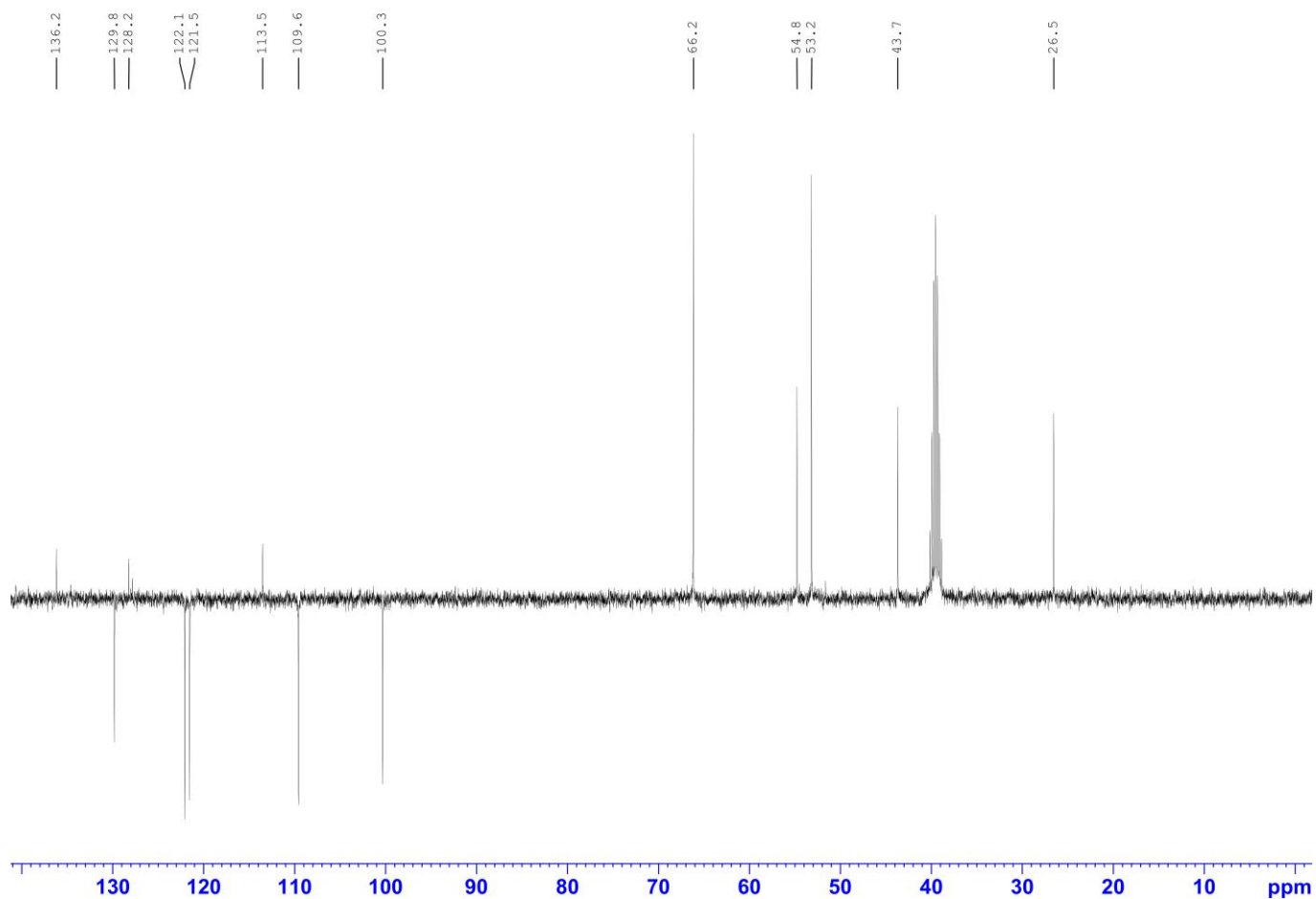
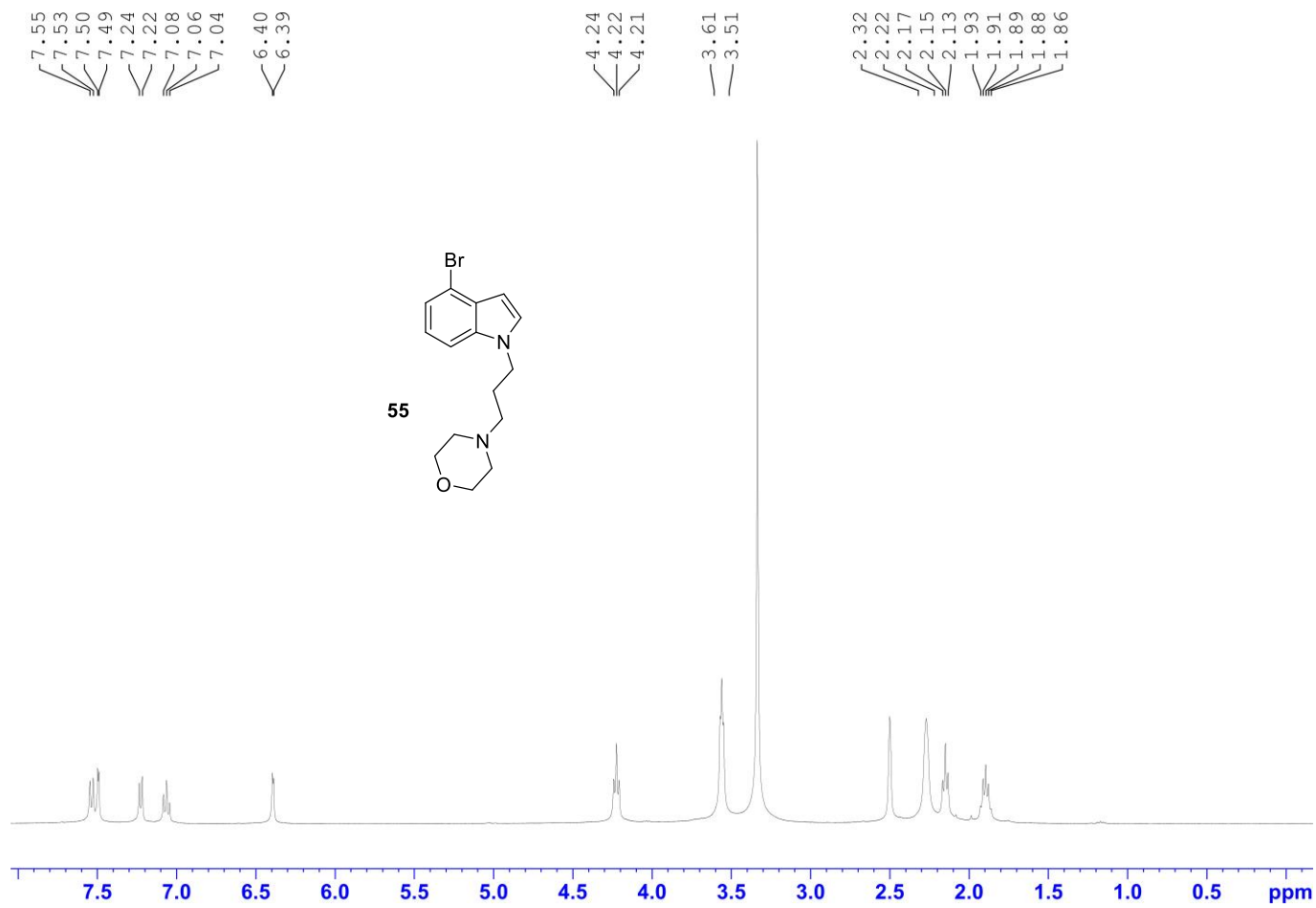

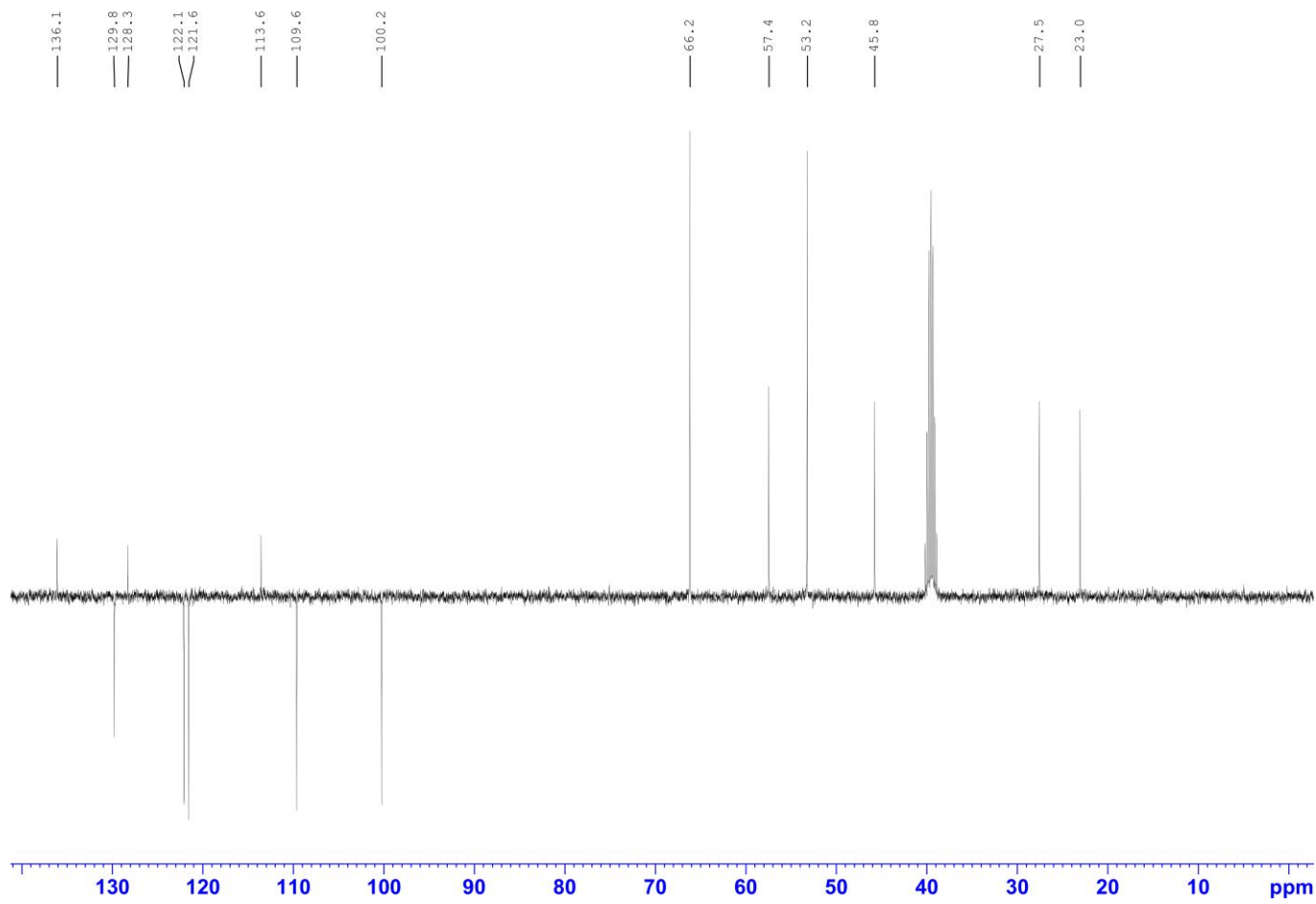
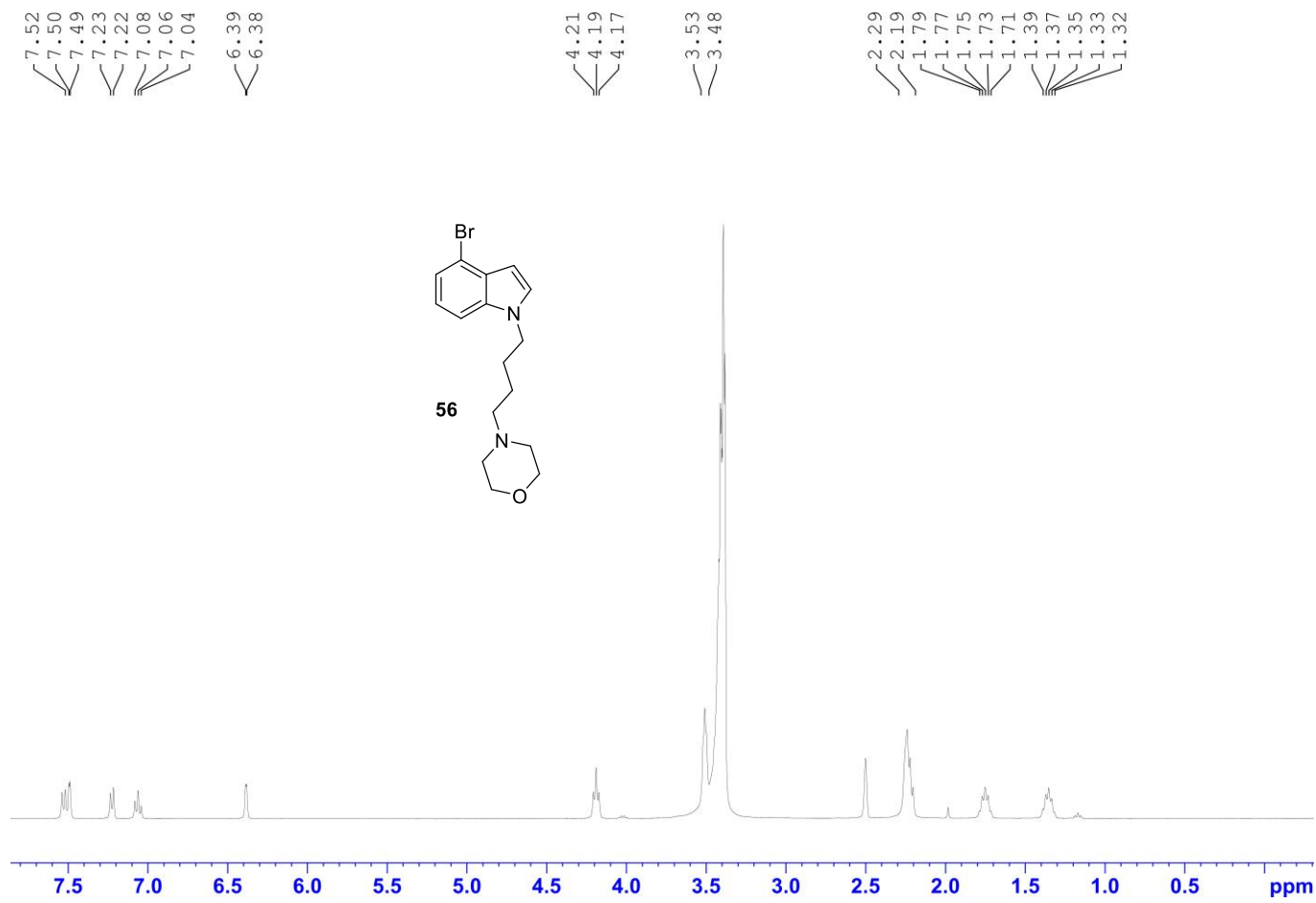

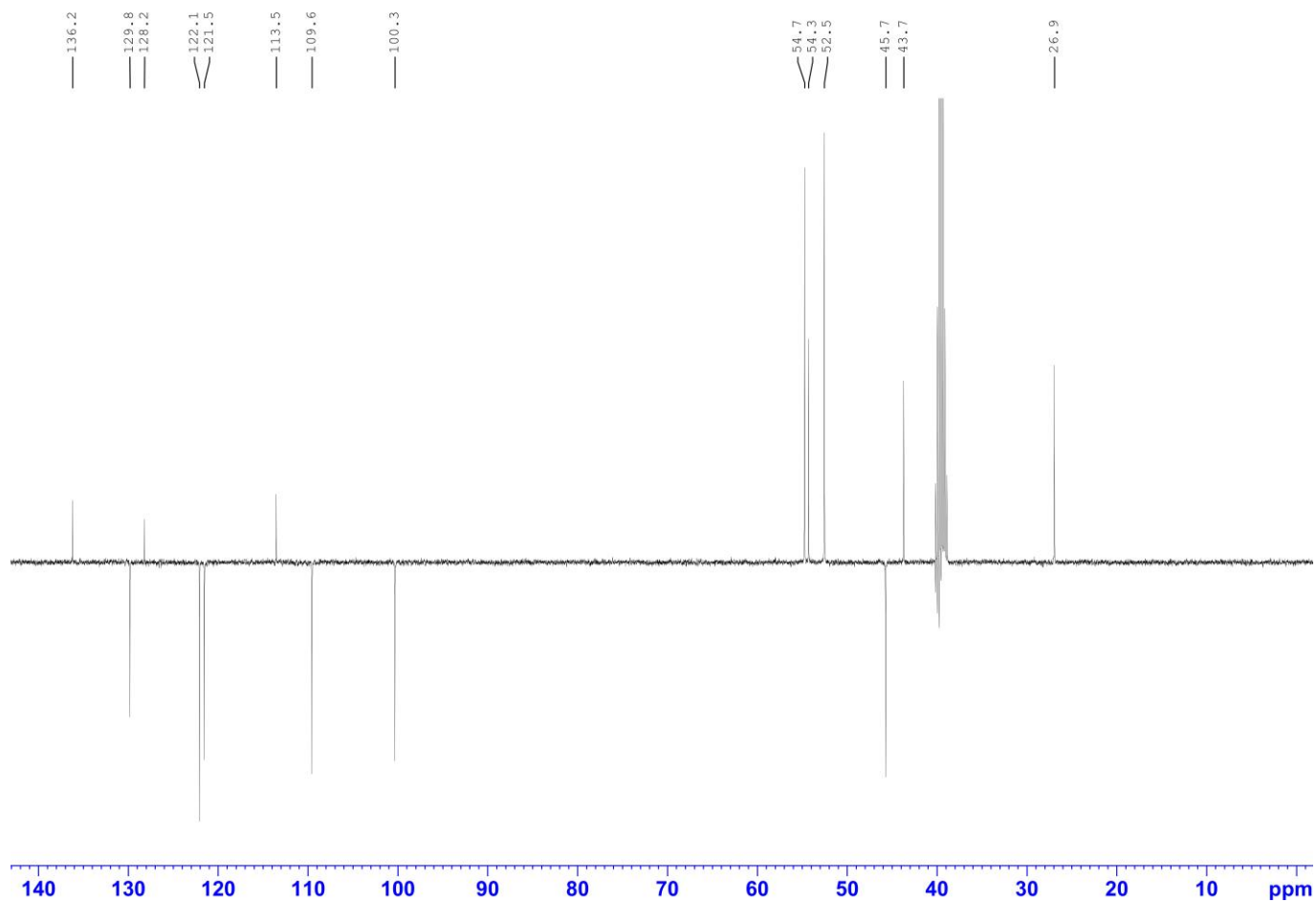
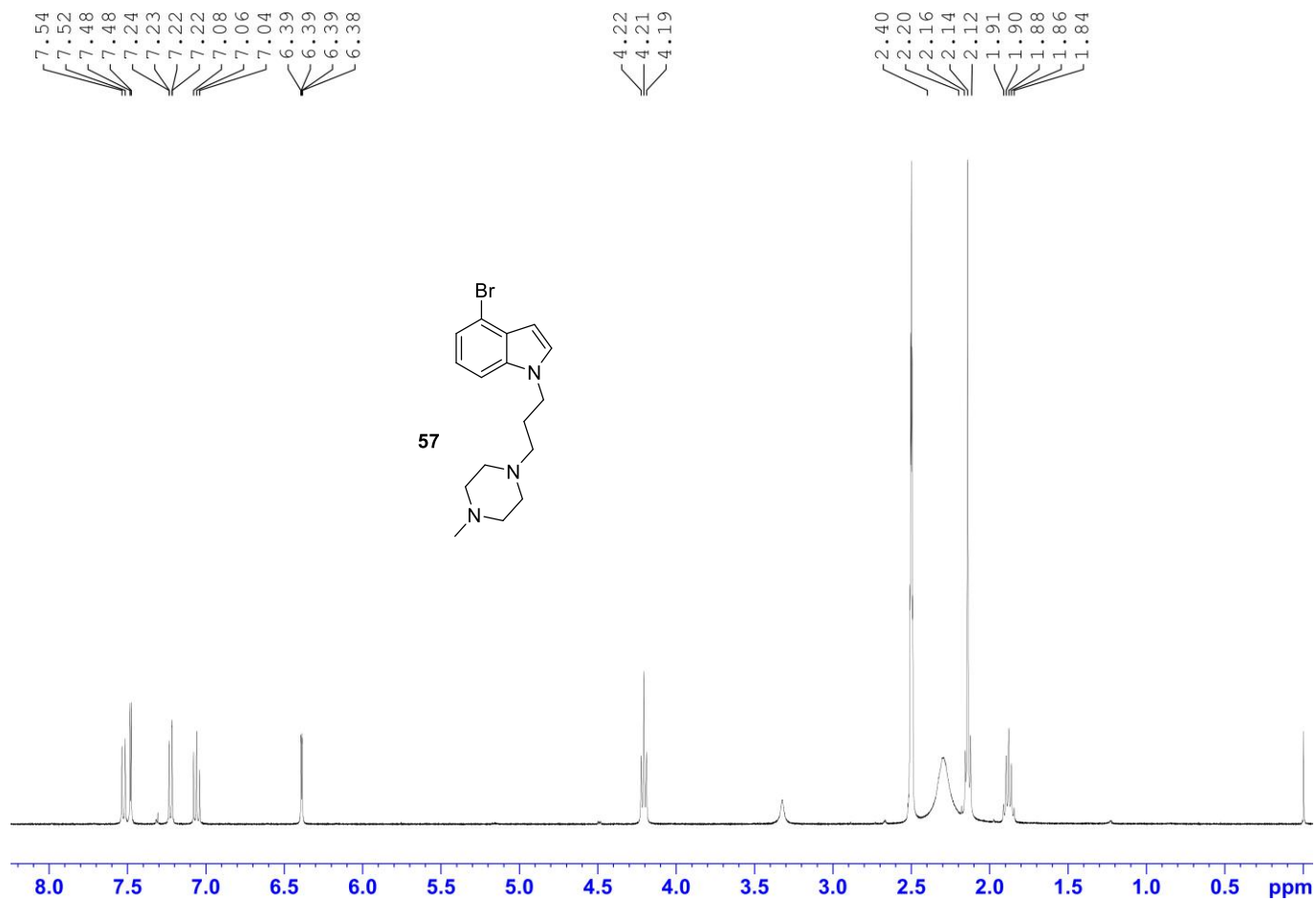

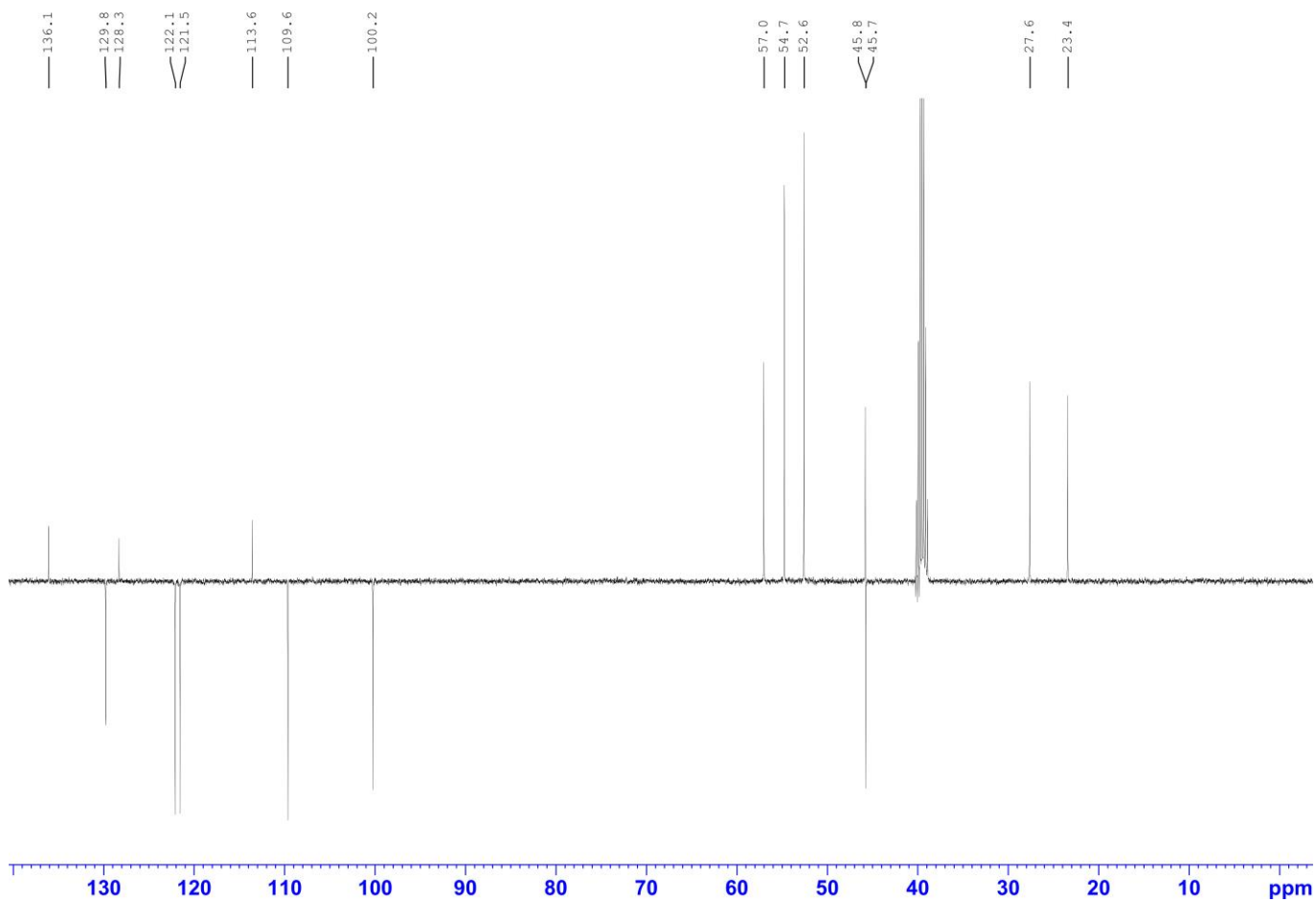
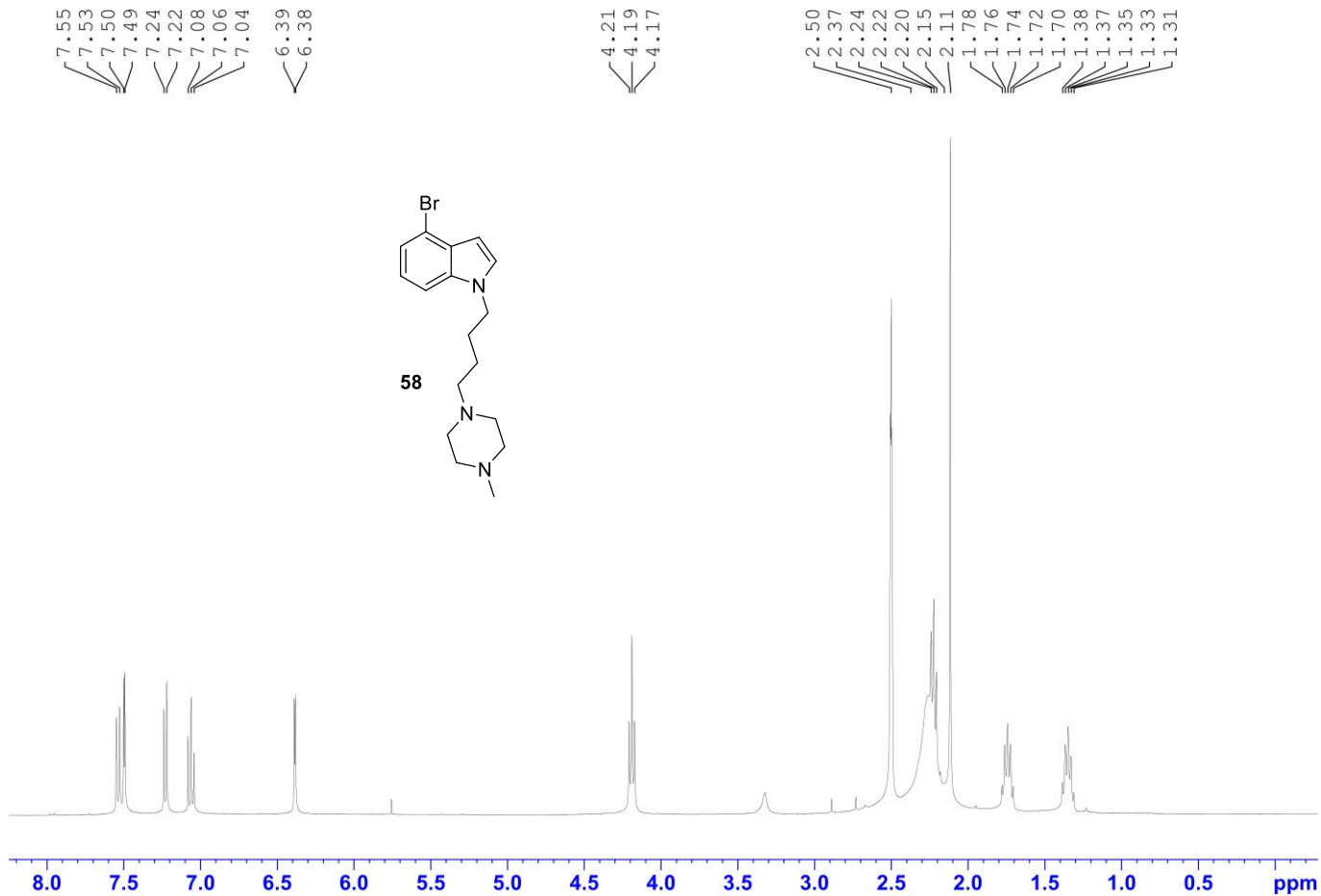



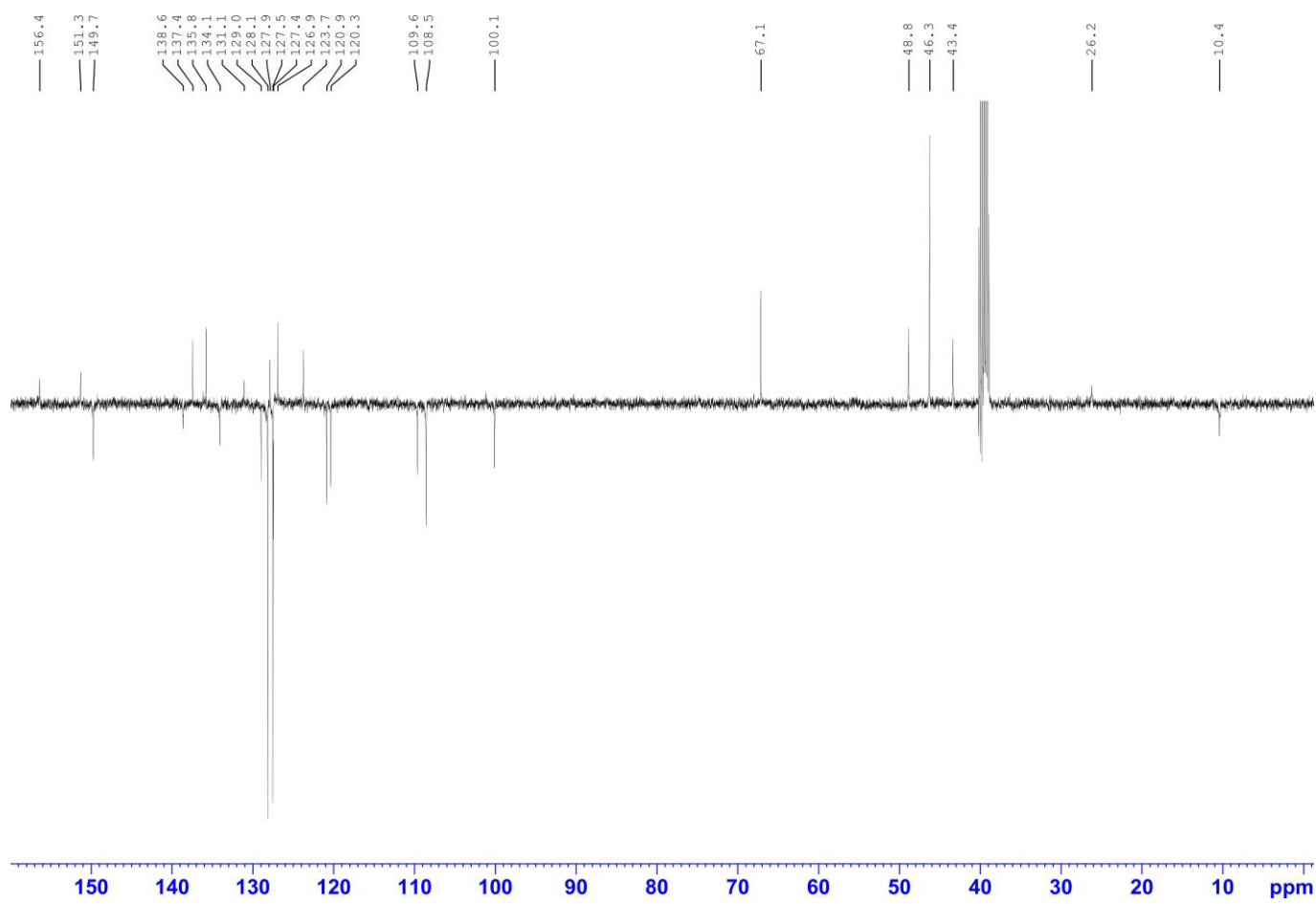
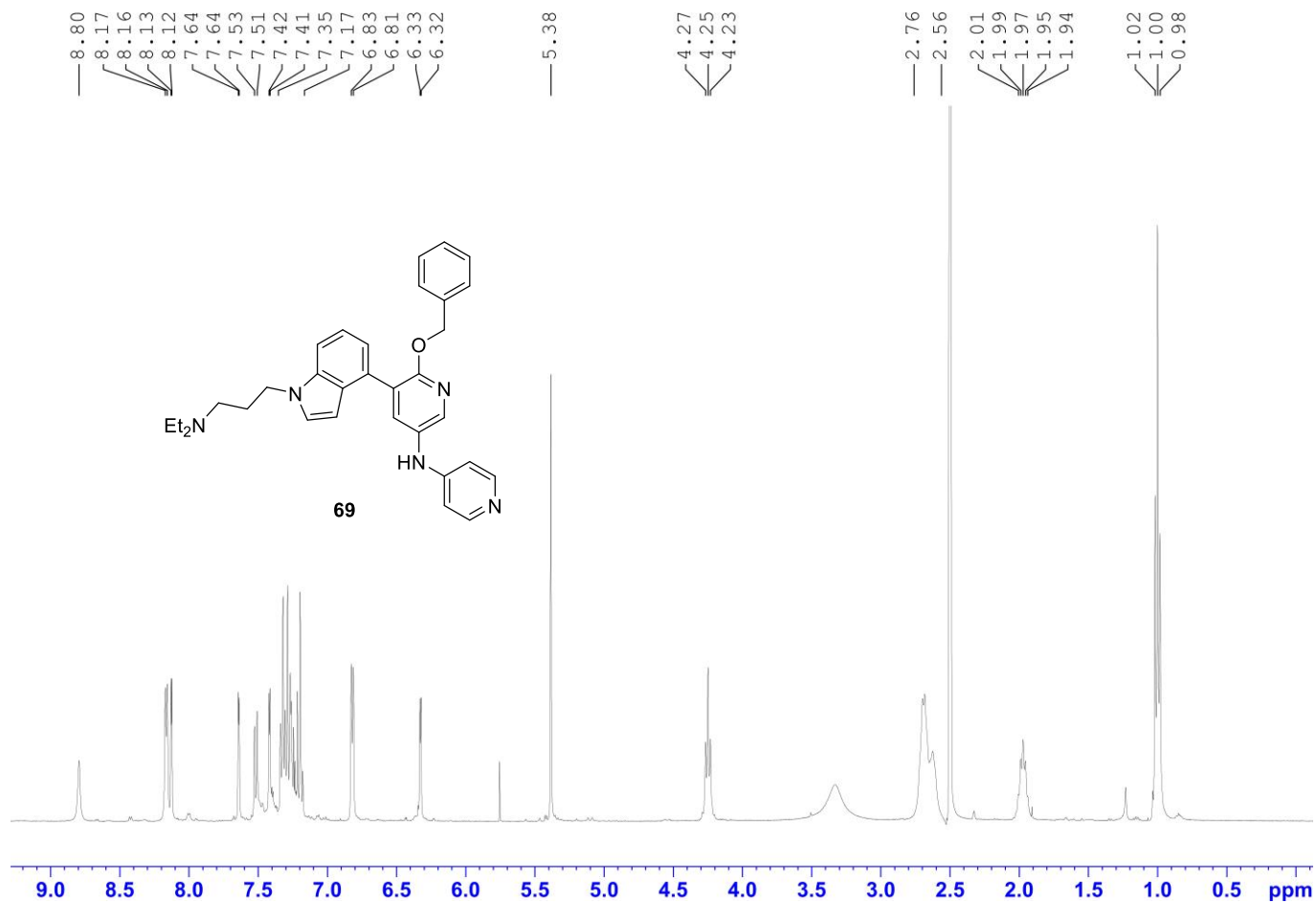

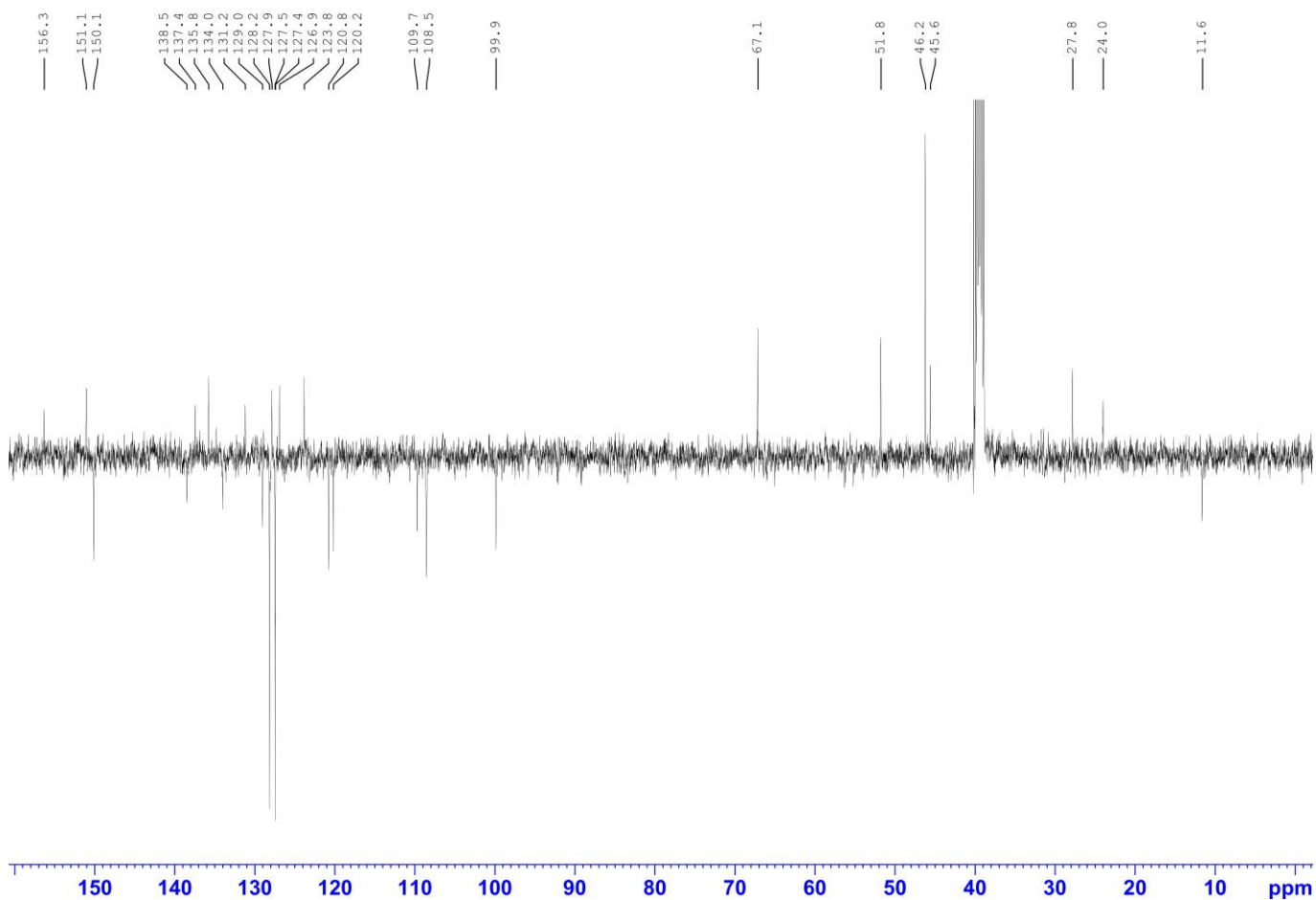
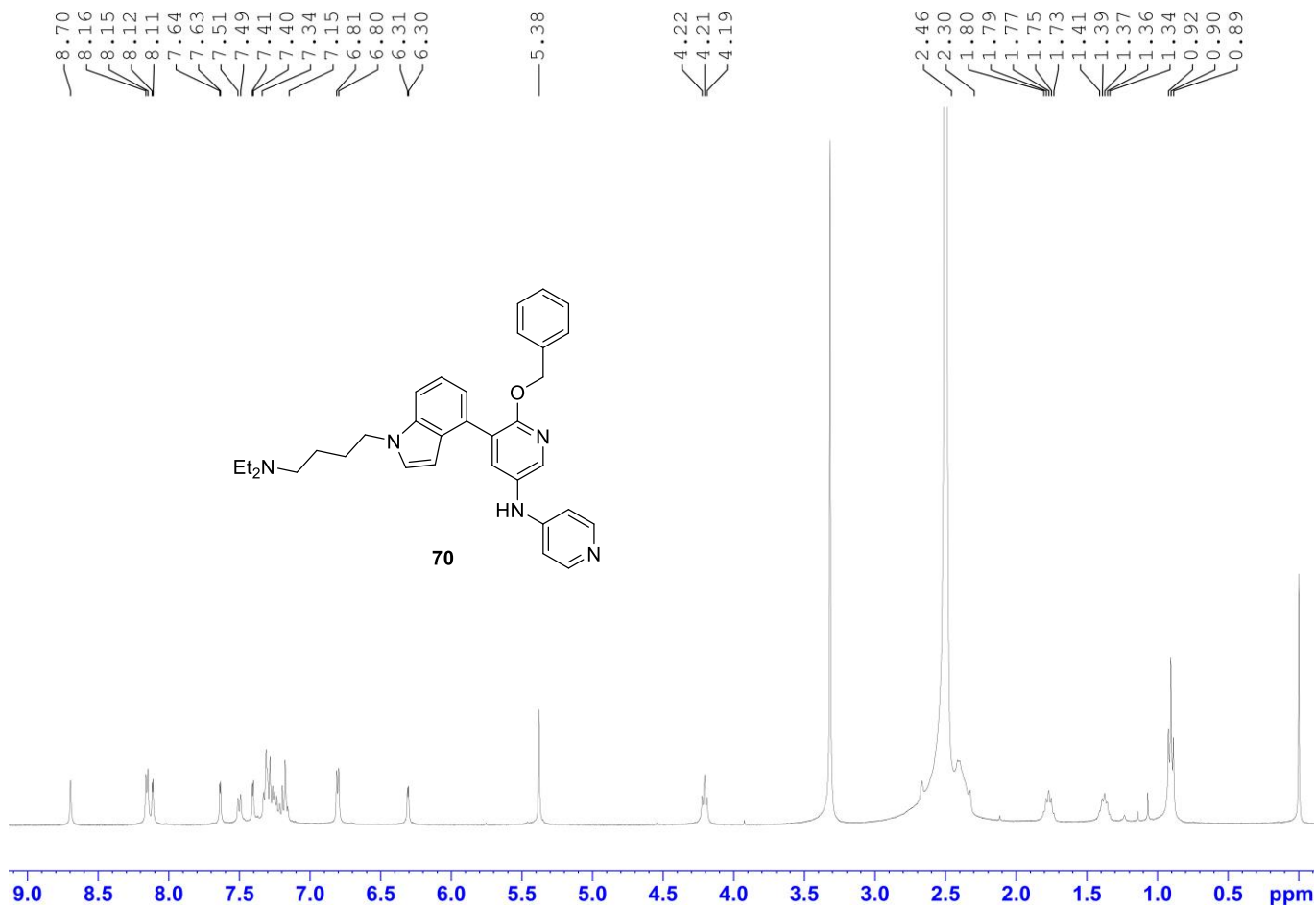

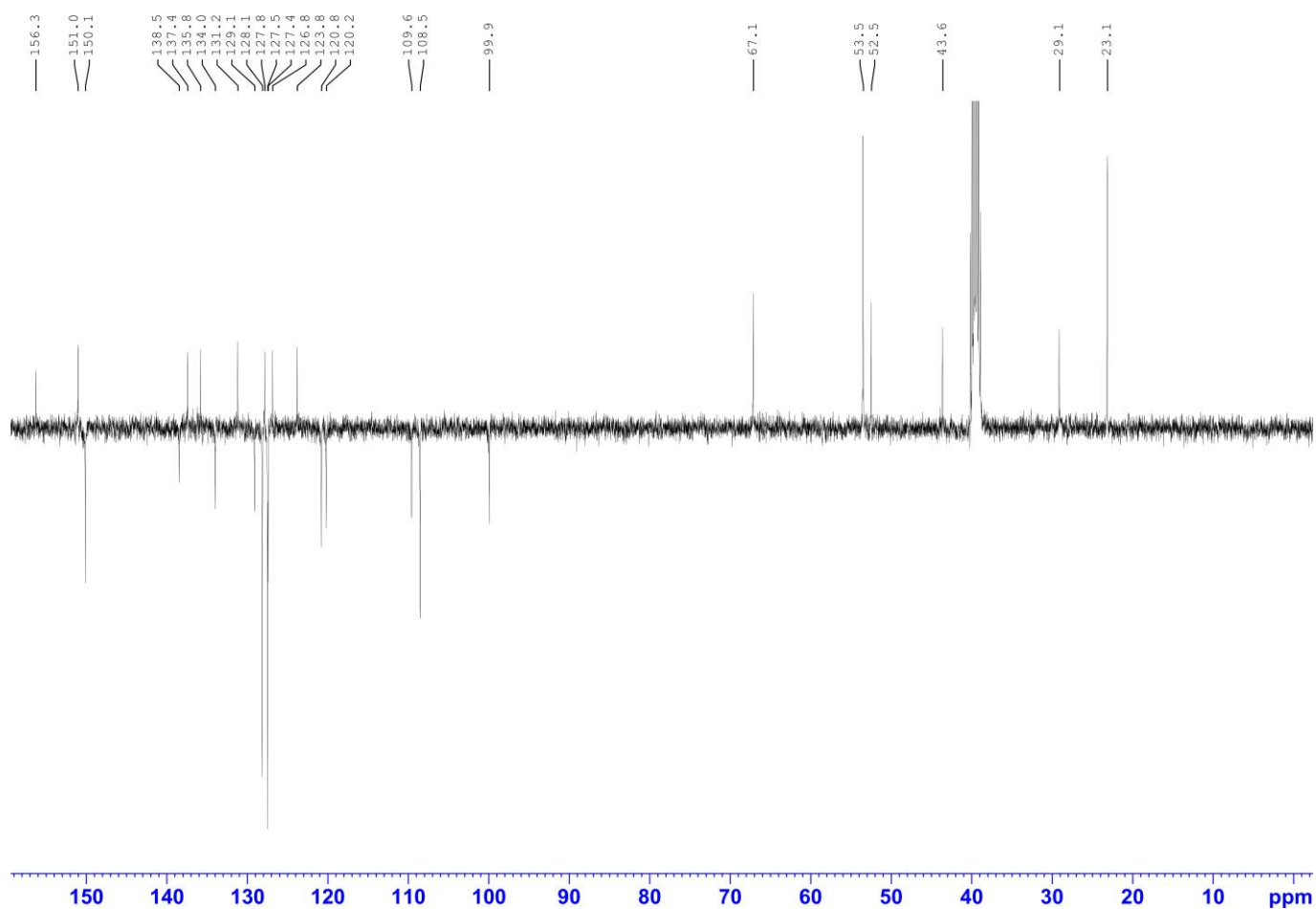
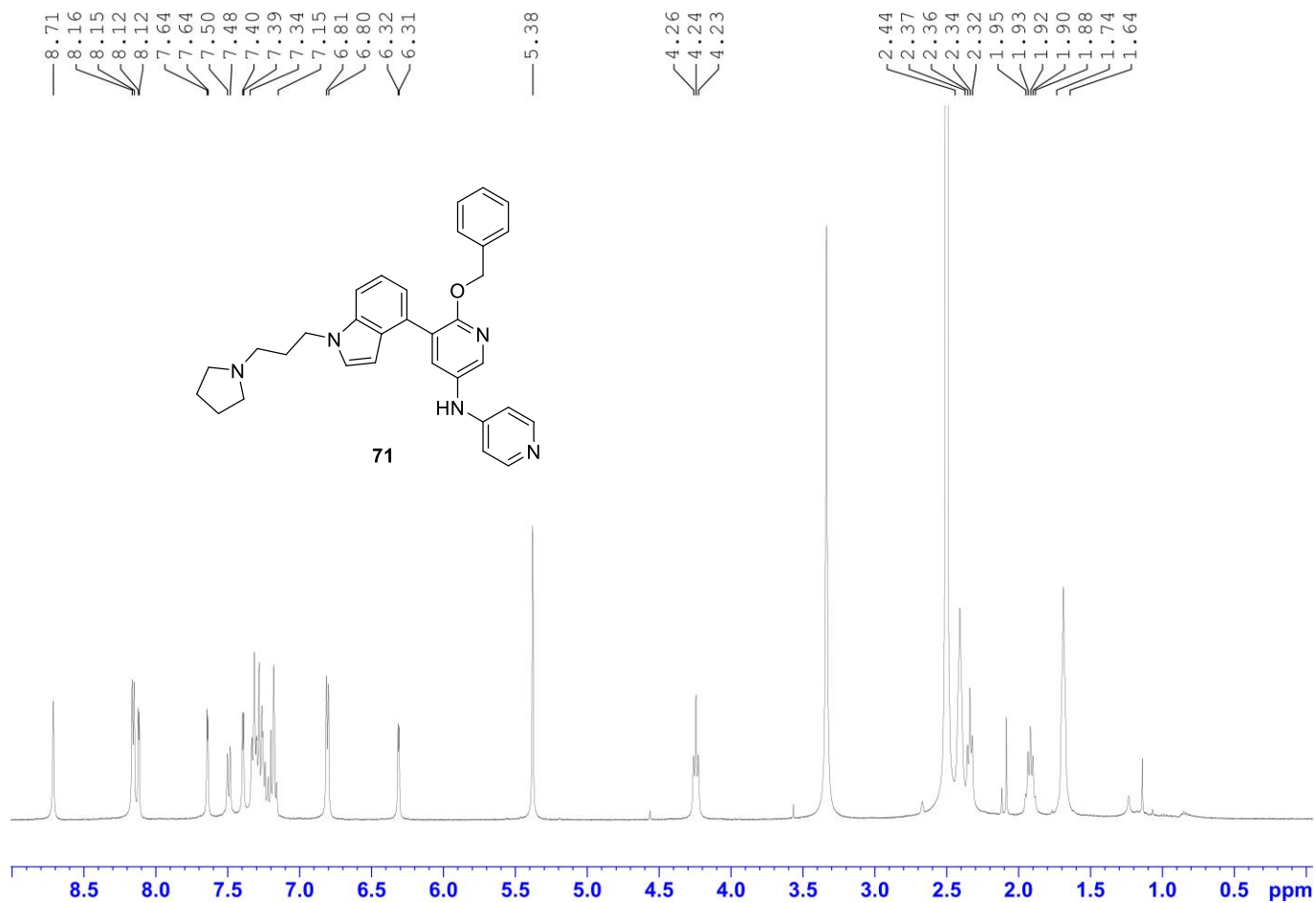

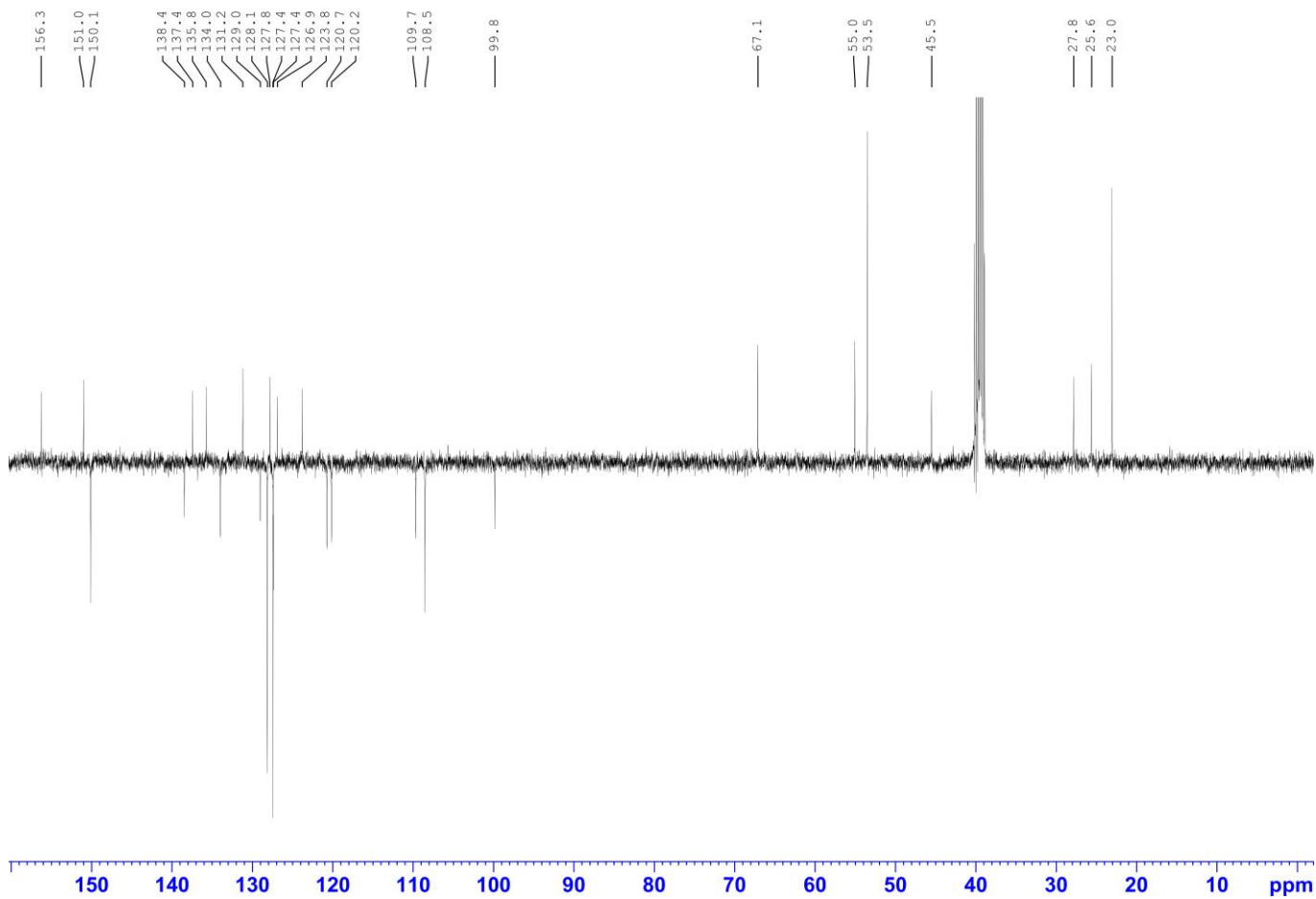
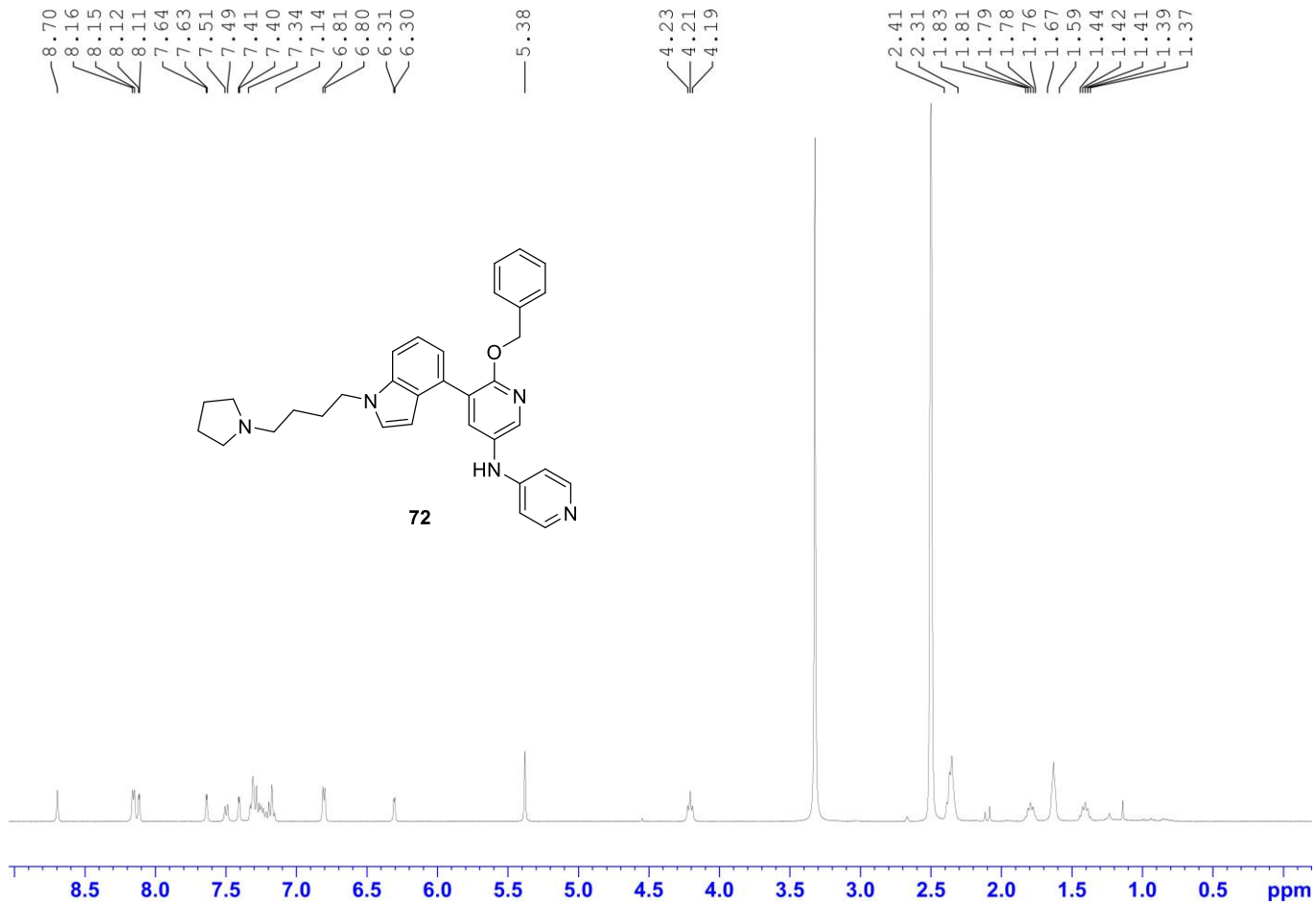

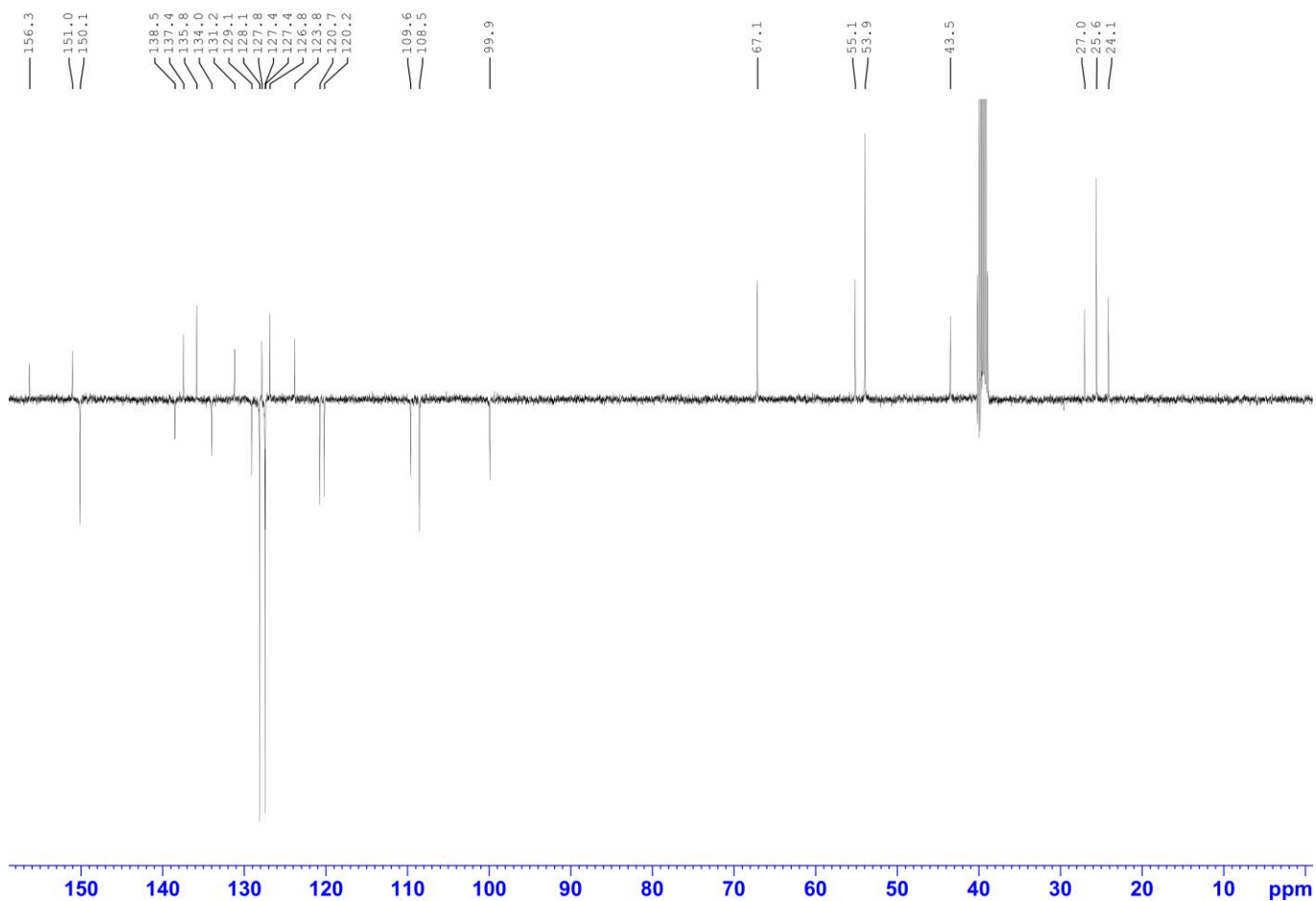
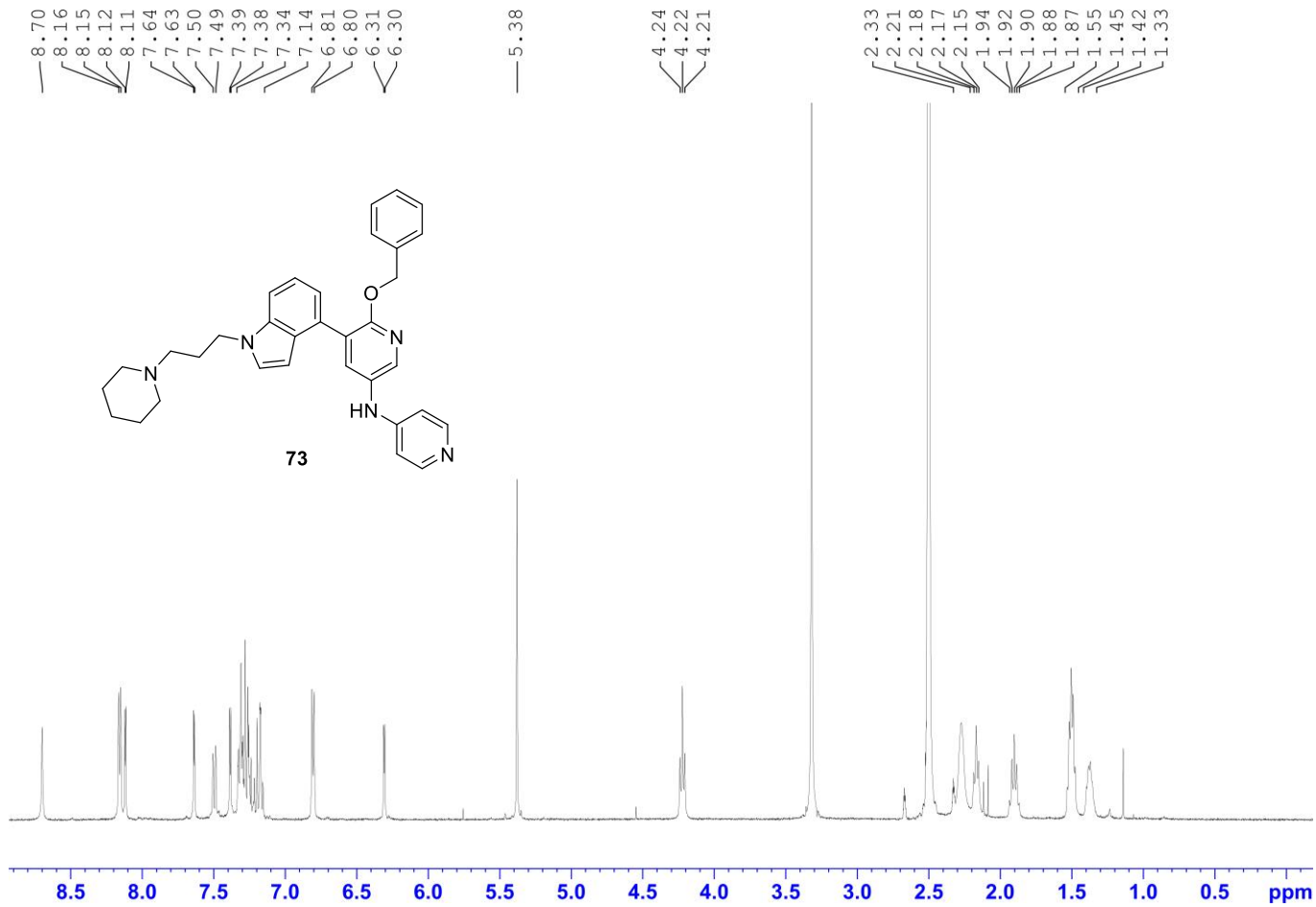

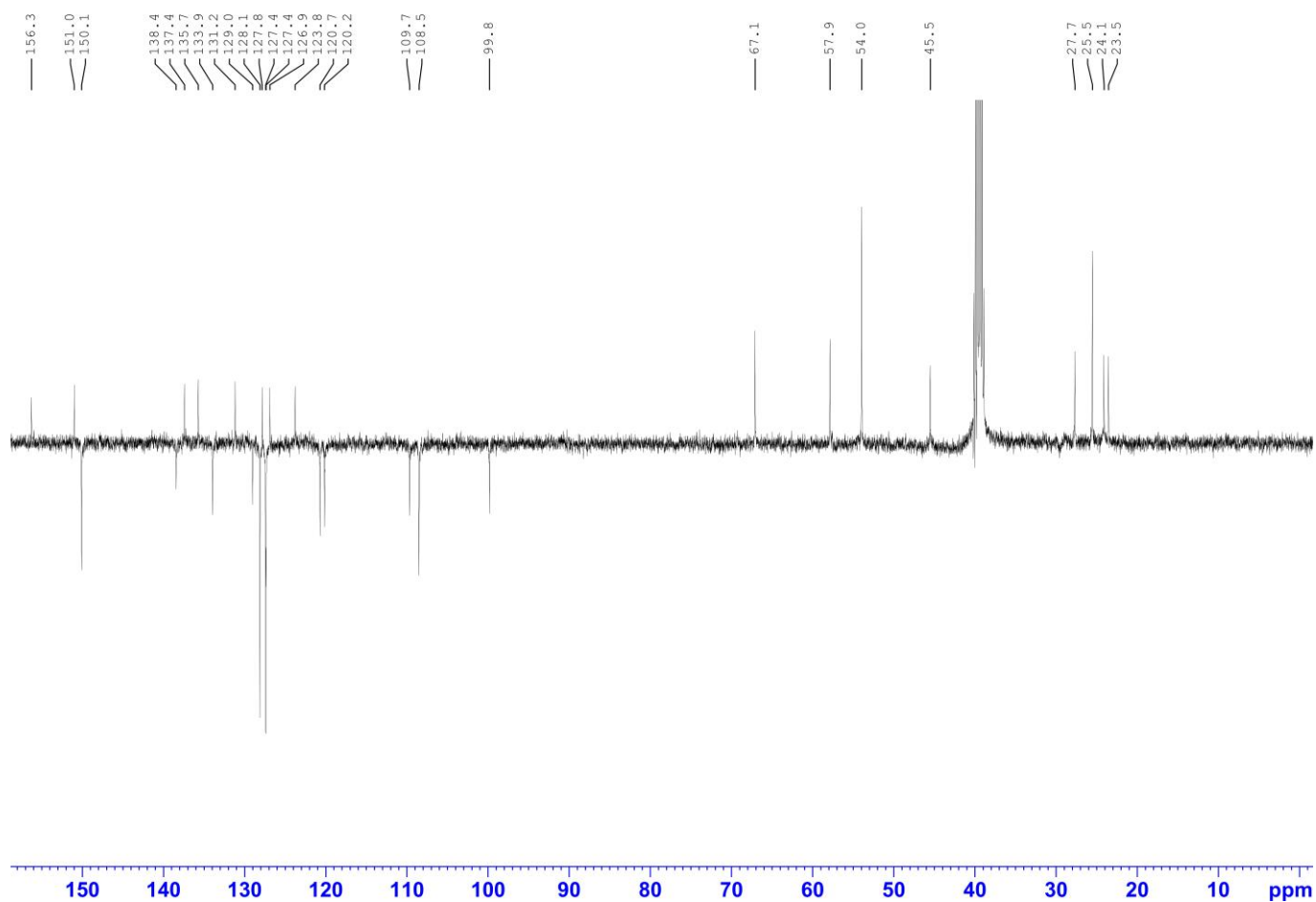
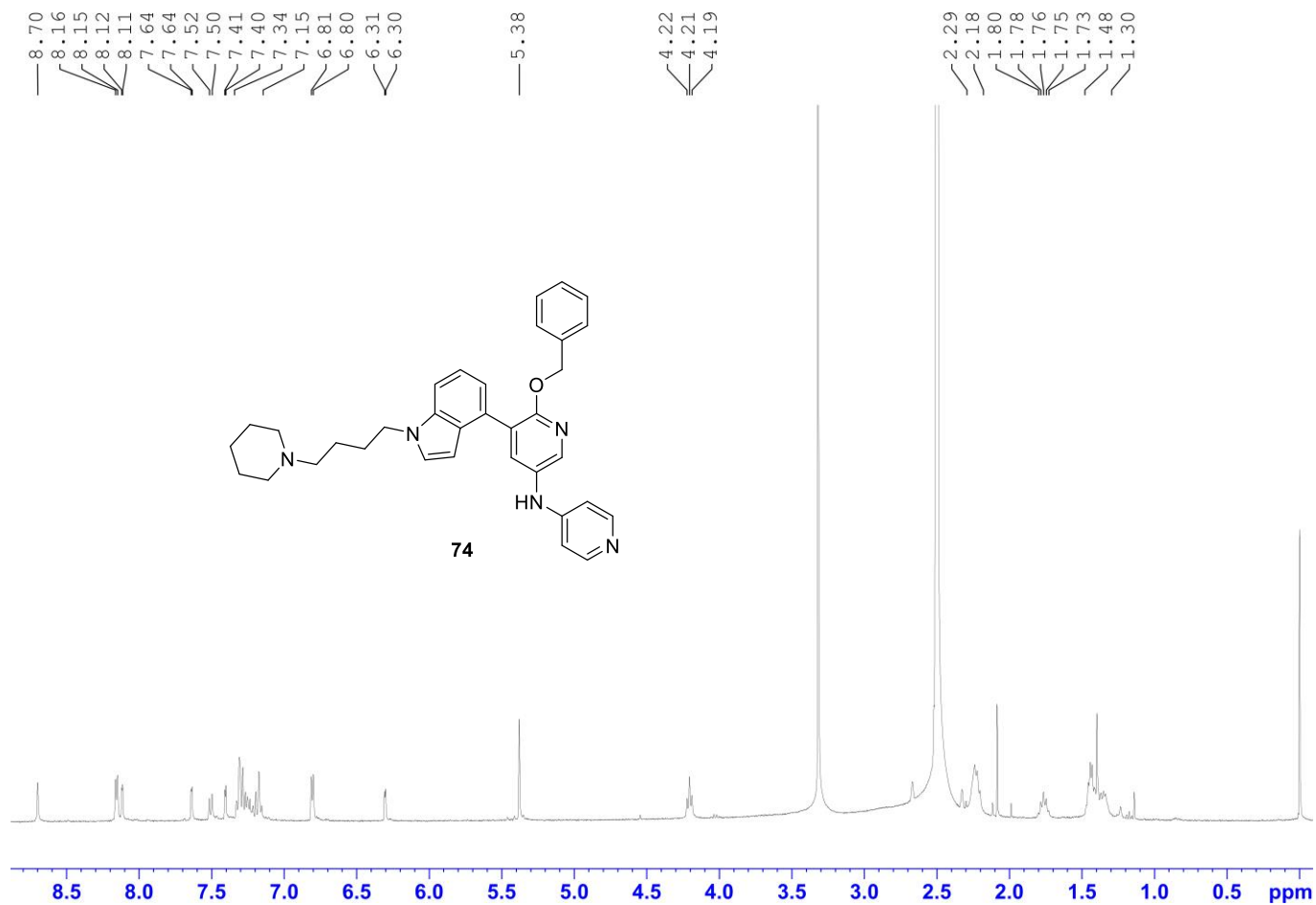

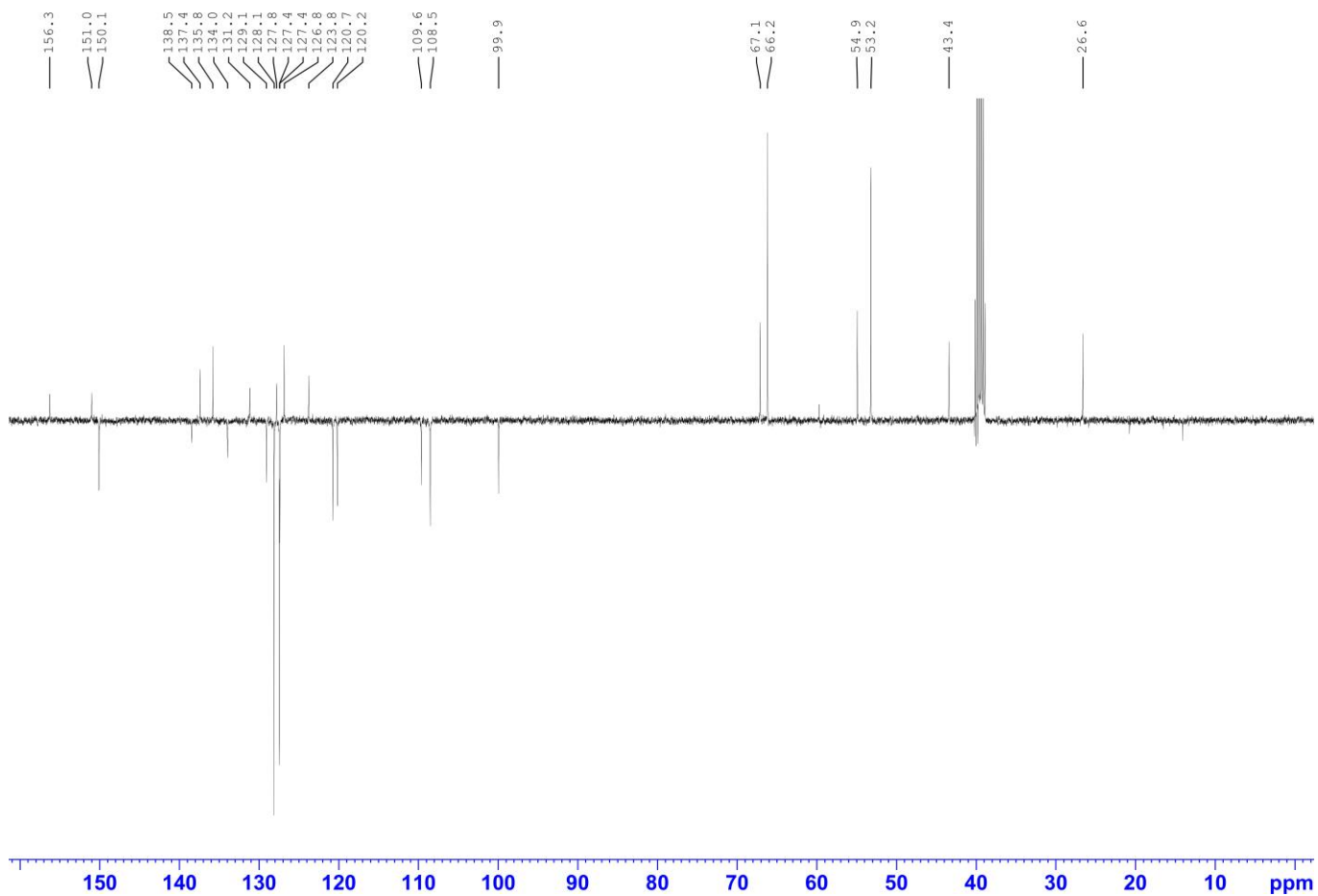
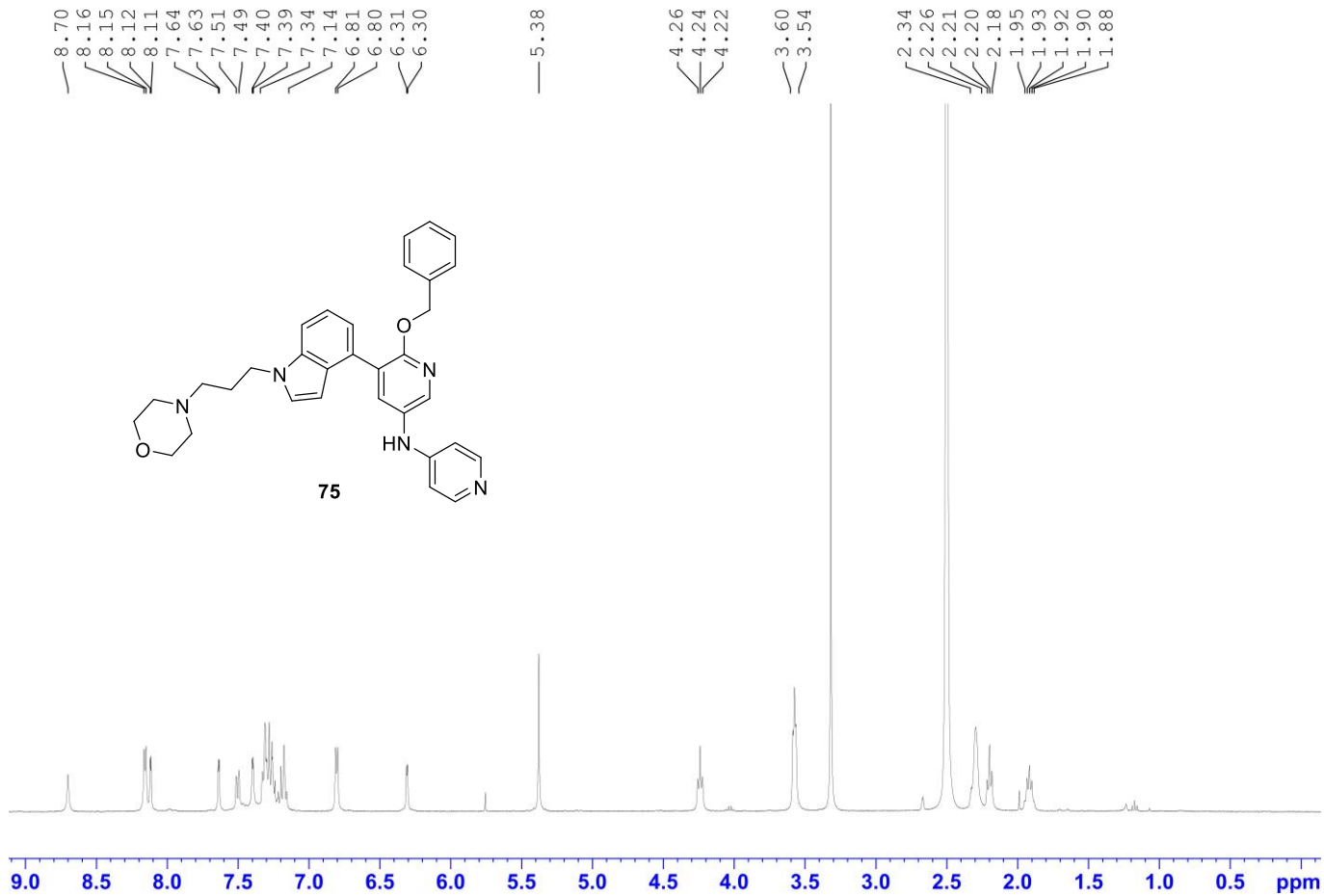

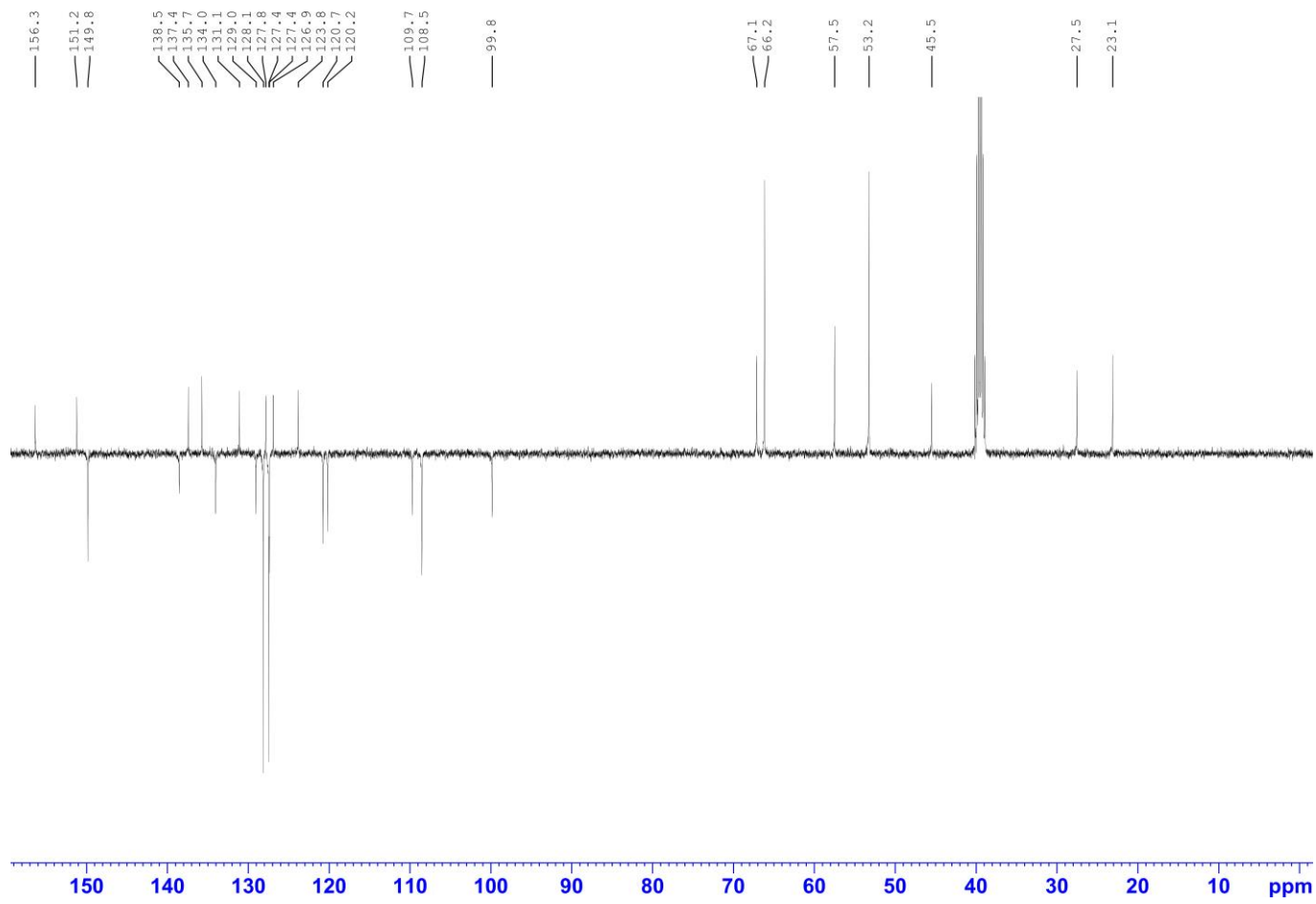
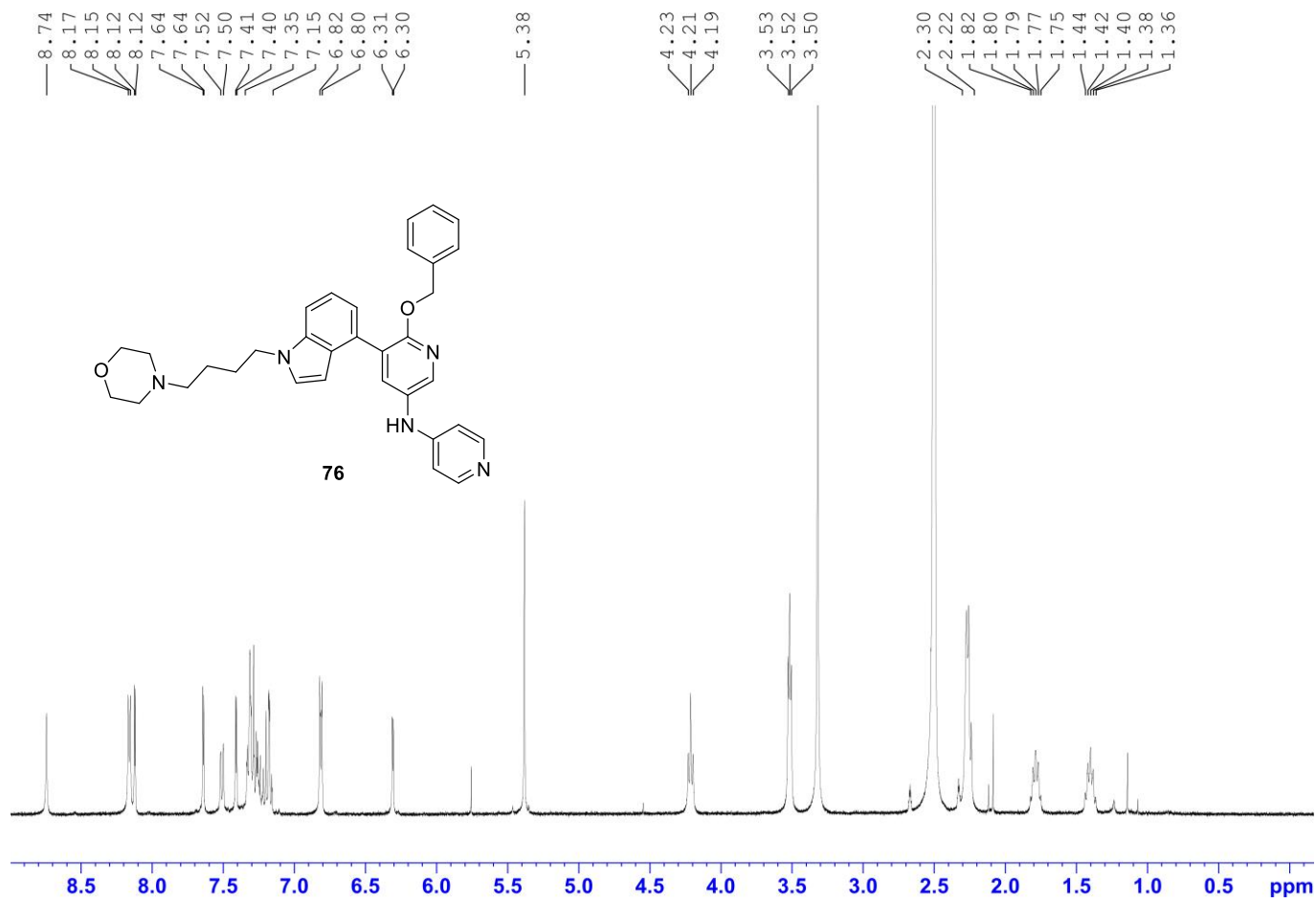



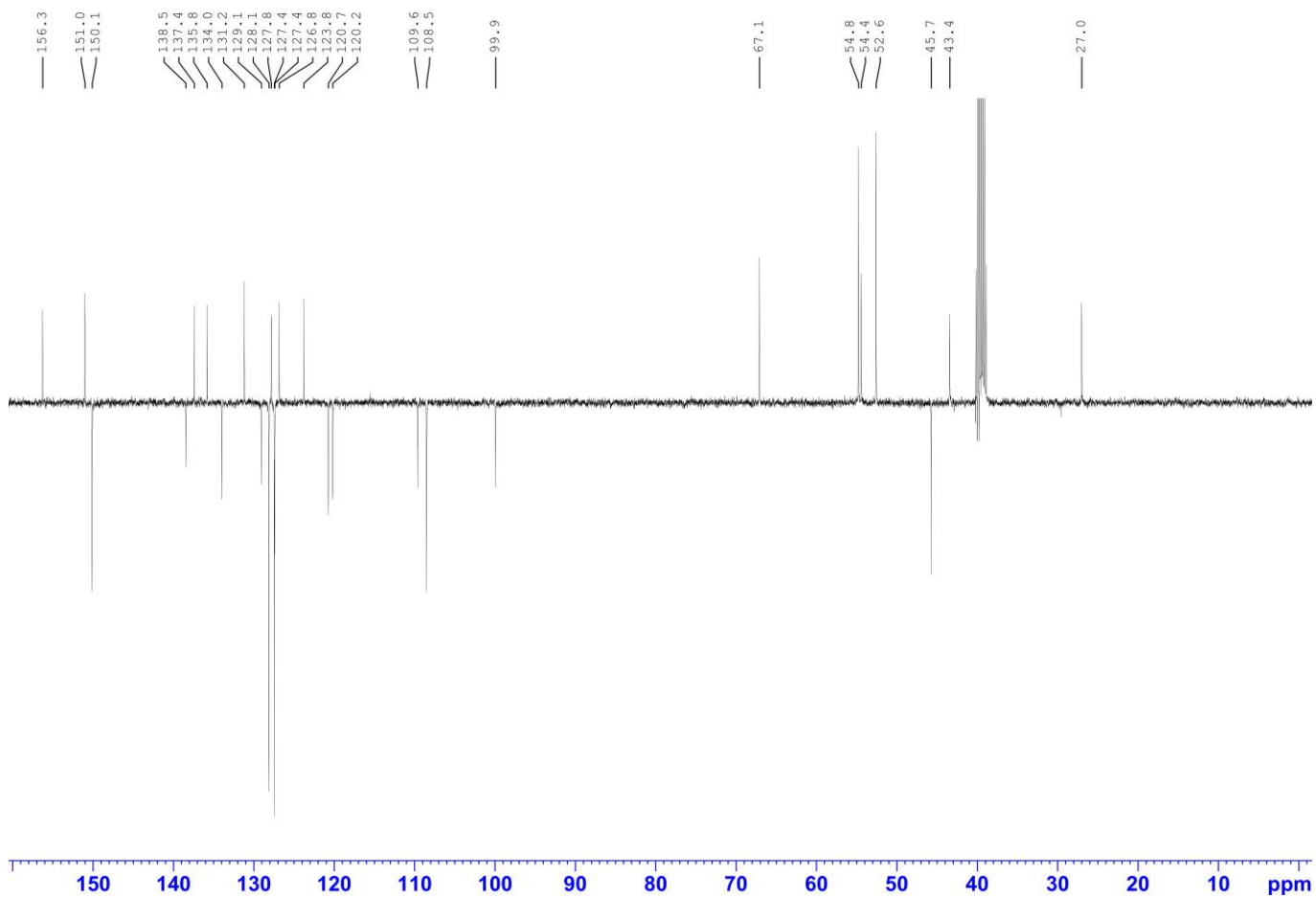
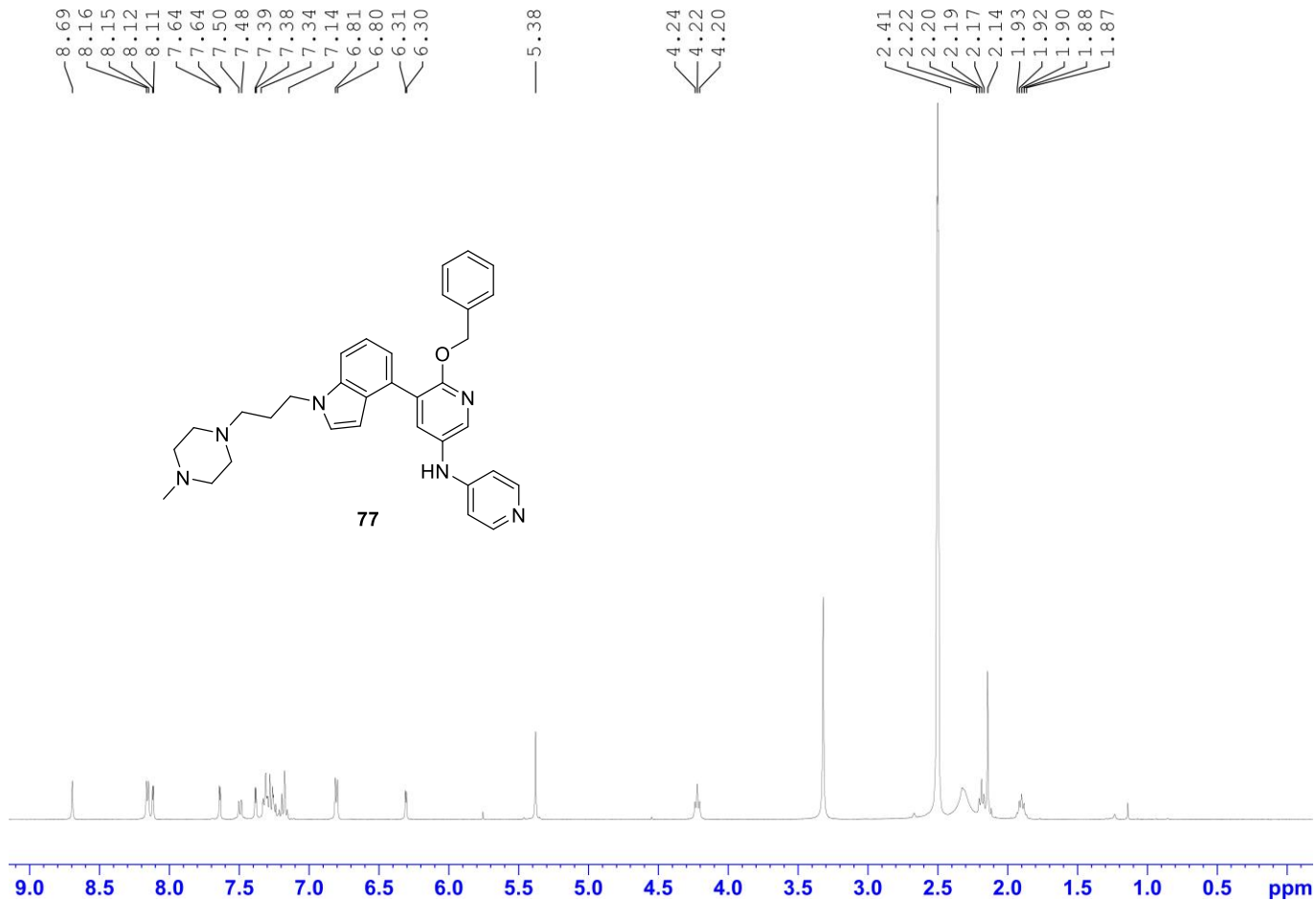

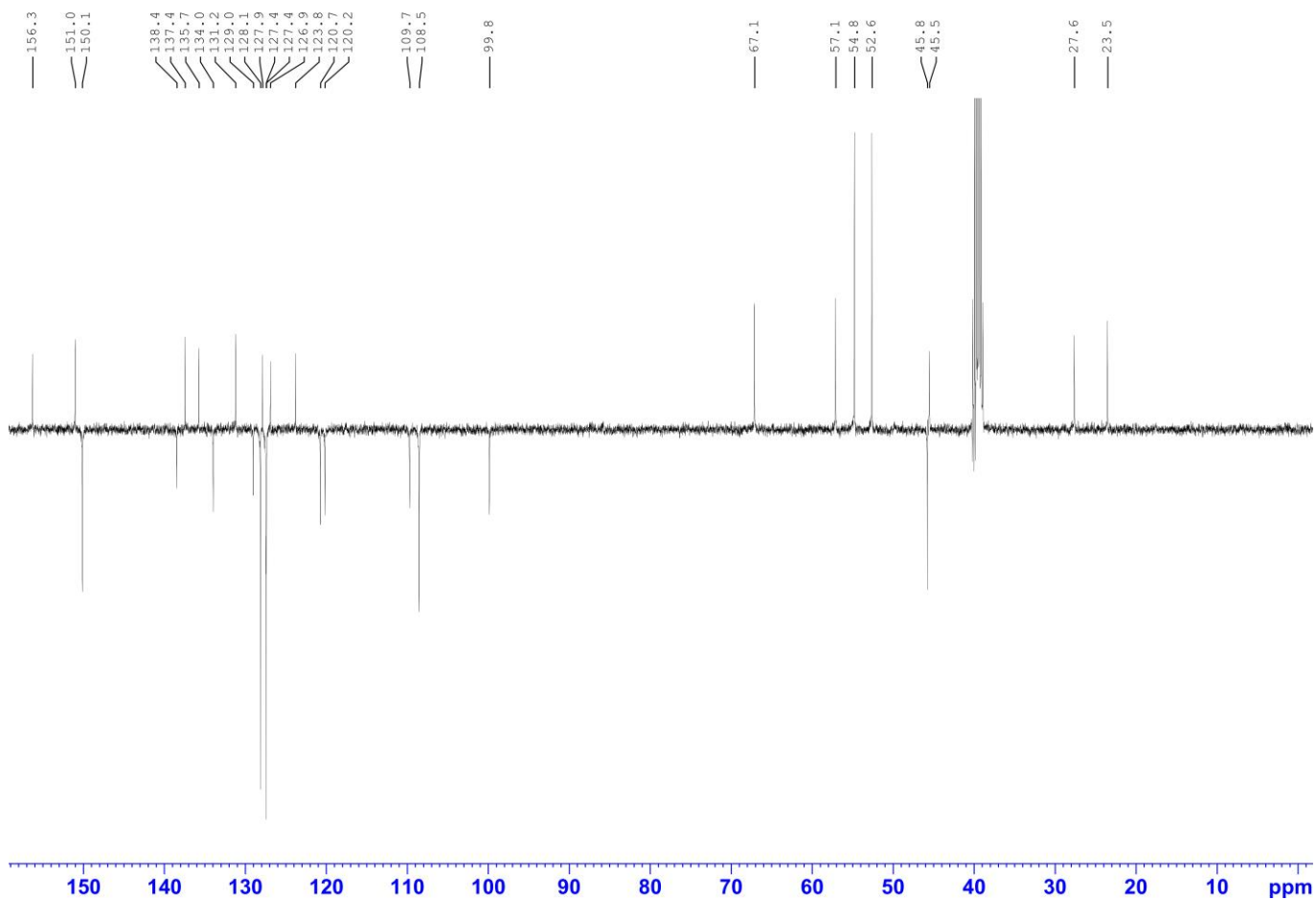
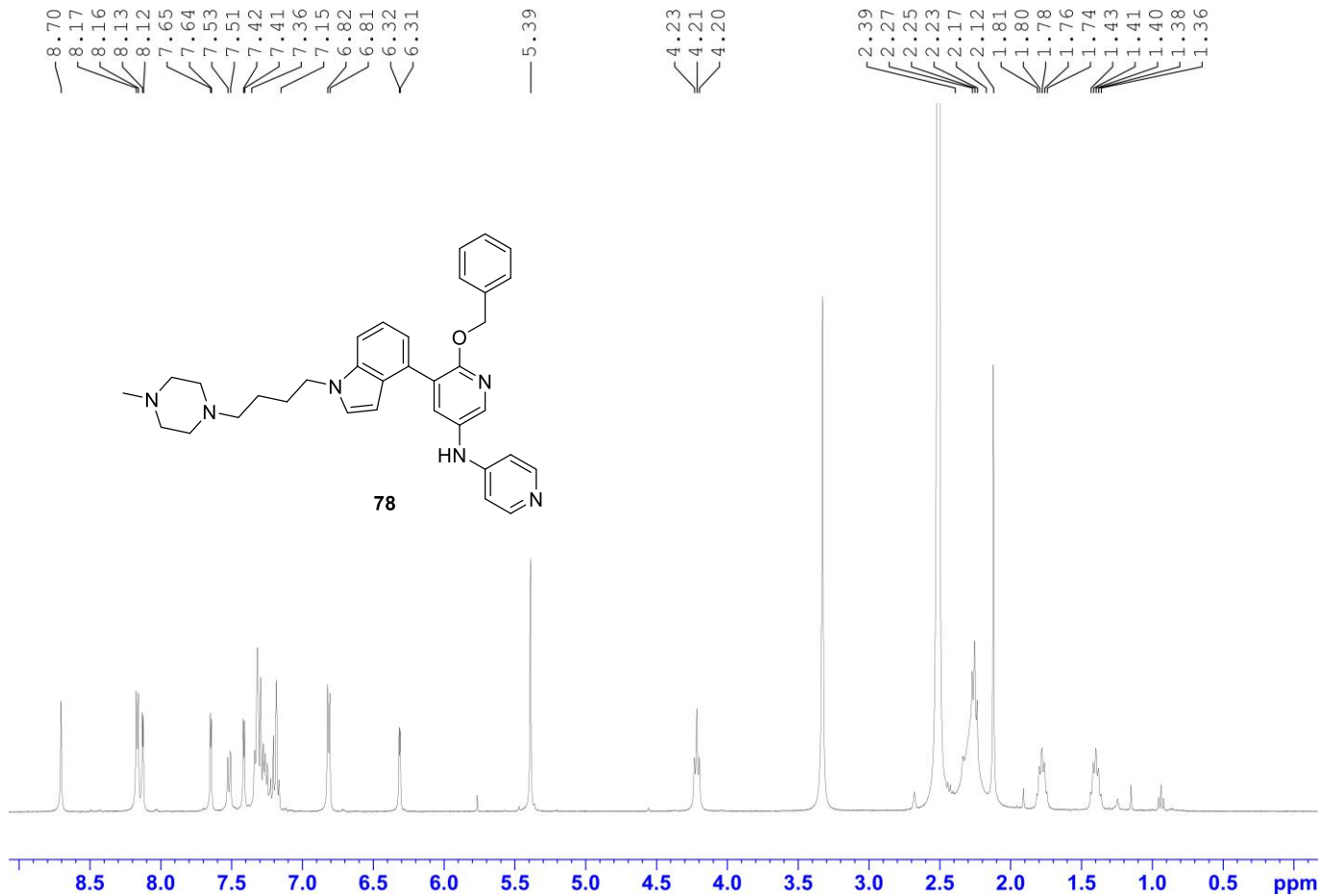

—11.70

8.22  
8.12  
8.12  
8.11  
8.11  
7.49  
7.48  
7.45  
7.43  
7.37  
7.37  
7.34  
7.33  
7.29  
7.27  
7.17  
7.15  
7.13  
6.64  
6.64  
6.63  
6.63  
6.35  
6.35

4.21  
4.20  
4.18

2.46  
2.44  
2.42  
2.40  
2.36  
2.34  
2.32  
1.89  
1.87  
1.86  
1.84  
0.93  
0.92  
0.90

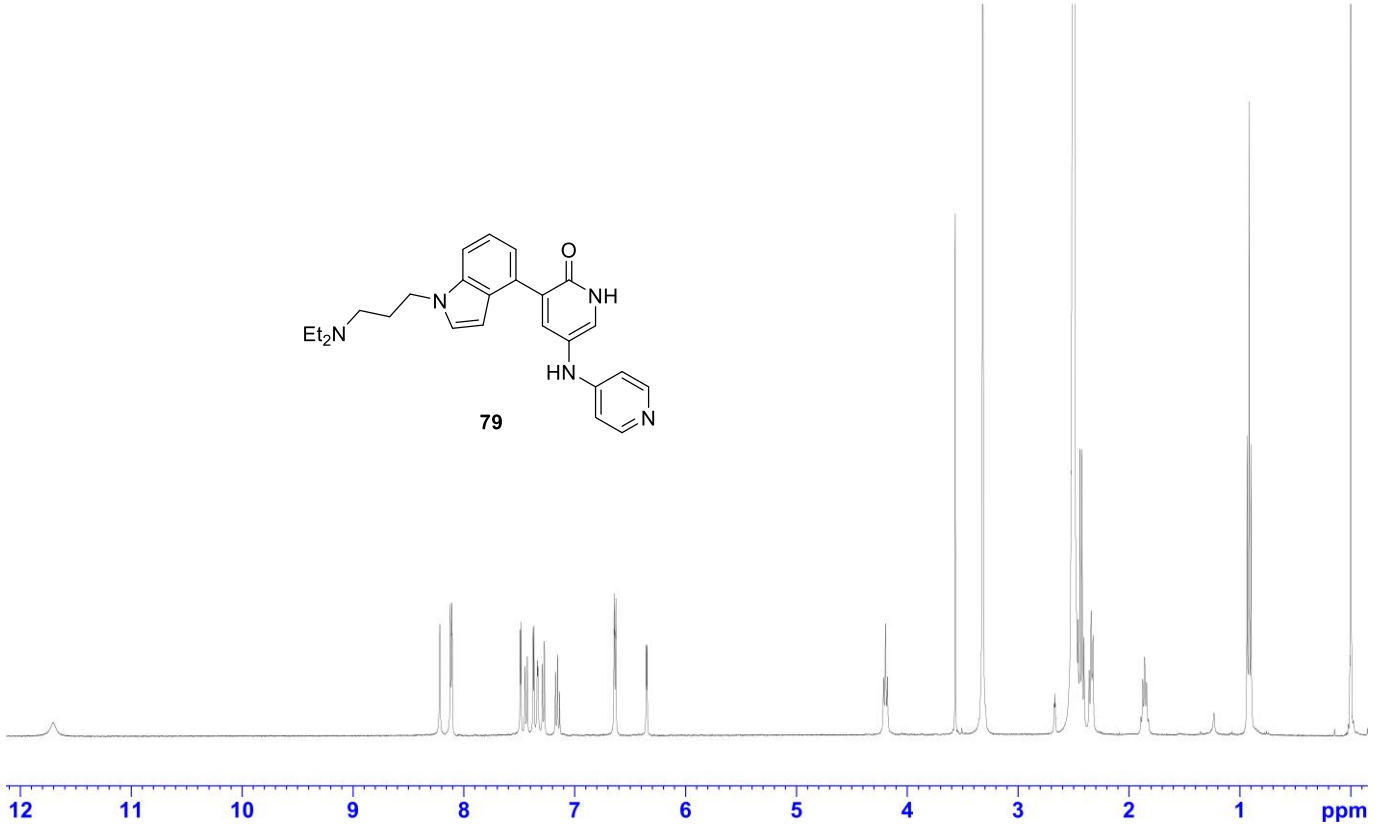
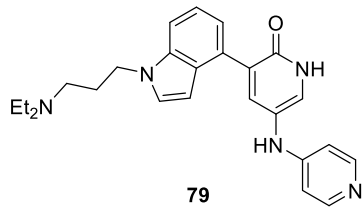

159.9  
152.4  
149.9  
138.7  
135.9  
130.6  
129.5  
128.8  
128.4  
126.5  
120.5  
120.0  
119.5

109.3  
108.1

99.8

49.4  
46.1  
43.7

27.5

11.6

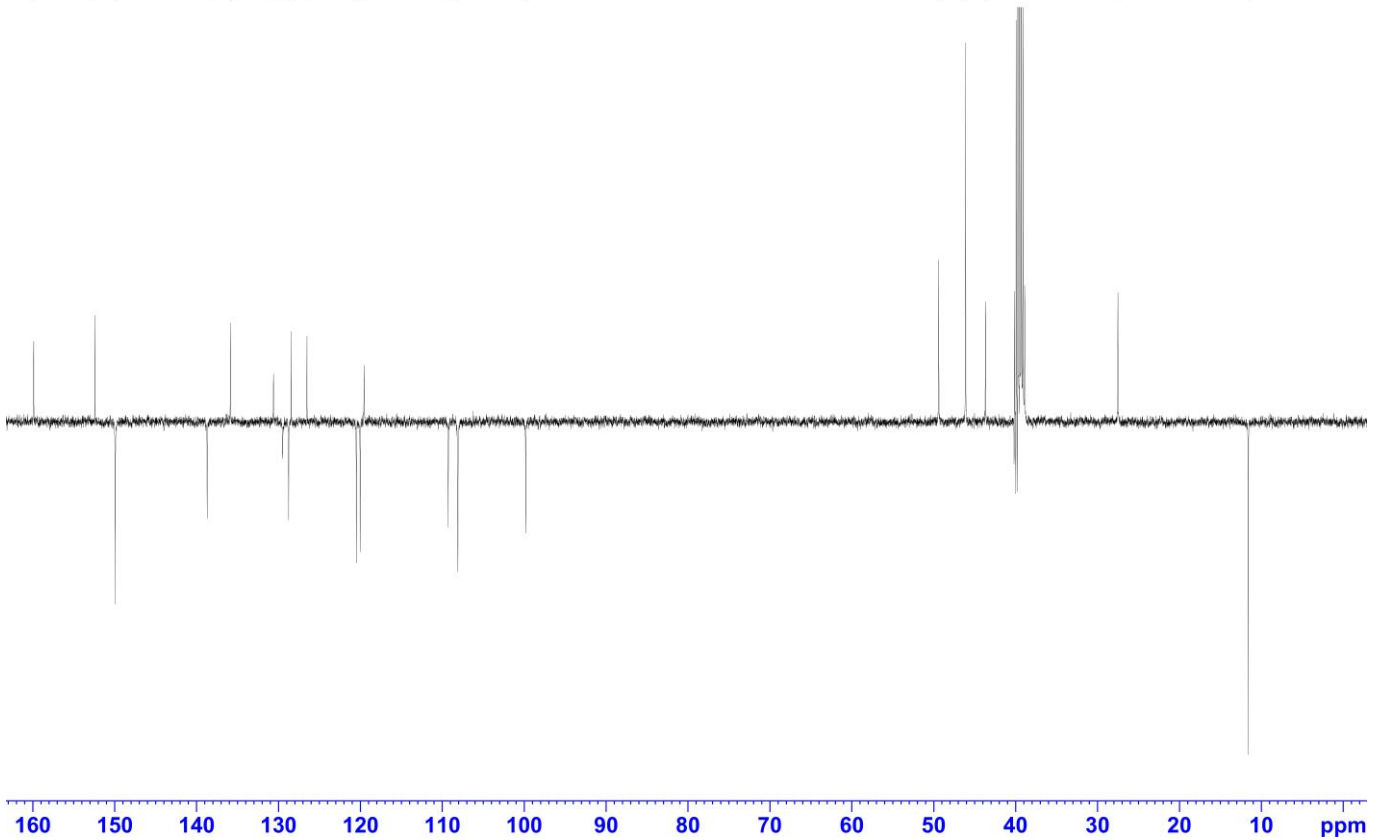

—11.71

8.22  
8.12  
8.11  
7.49  
7.49  
7.47  
7.45  
7.38  
7.37  
7.33  
7.33  
7.29  
7.17  
7.15  
7.13  
6.64  
6.63  
6.35  
6.34

4.20  
4.19  
4.17  
2.41  
2.39  
2.37  
2.36  
2.35  
2.33  
2.31  
1.79  
1.77  
1.75  
1.73  
1.72  
1.39  
1.38  
1.36  
1.34  
1.32  
0.91  
0.90  
0.88

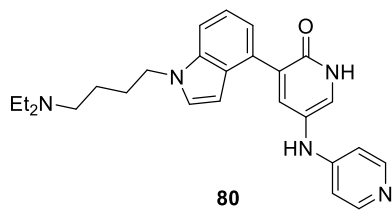

11 10 9 8 7 6 5 4 3 2 1 0 ppm

160.0

152.4

149.9

138.6

135.9

130.5

128.7

128.5

126.5

120.5

120.0

119.5

109.3

108.1

99.8

51.8

46.2

45.5

27.8

24.1

11.7

160 150 140 130 120 110 100 90 80 70 60 50 40 30 20 10 ppm

— 11.69

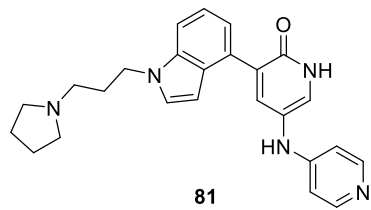

8.24  
8.12  
8.11  
7.50  
7.49  
7.46  
7.44  
7.37  
7.34  
7.33  
7.29  
7.27  
7.17  
7.15  
7.14  
6.65  
6.63  
6.36  
6.35

4.24  
4.23  
4.21

2.44  
2.38  
2.36  
2.35  
1.95  
1.93  
1.92  
1.90  
1.88  
1.69

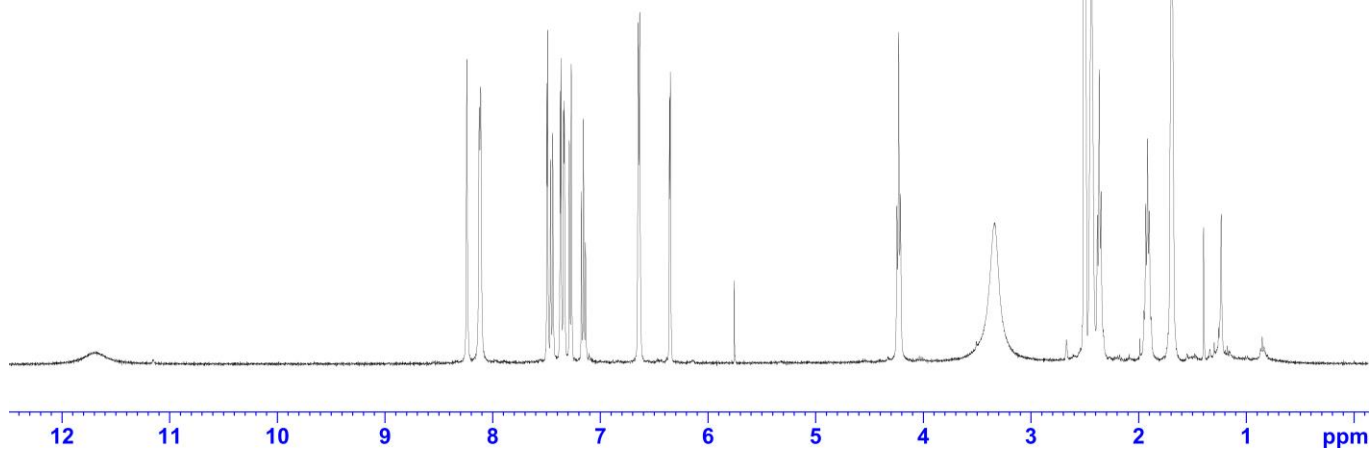

159.9

152.5

149.9

138.7

135.9

130.6

129.5

128.8

128.4

126.5

120.5

120.0

119.5

109.3

108.1

99.9

53.5

52.5

43.6

29.0

23.1

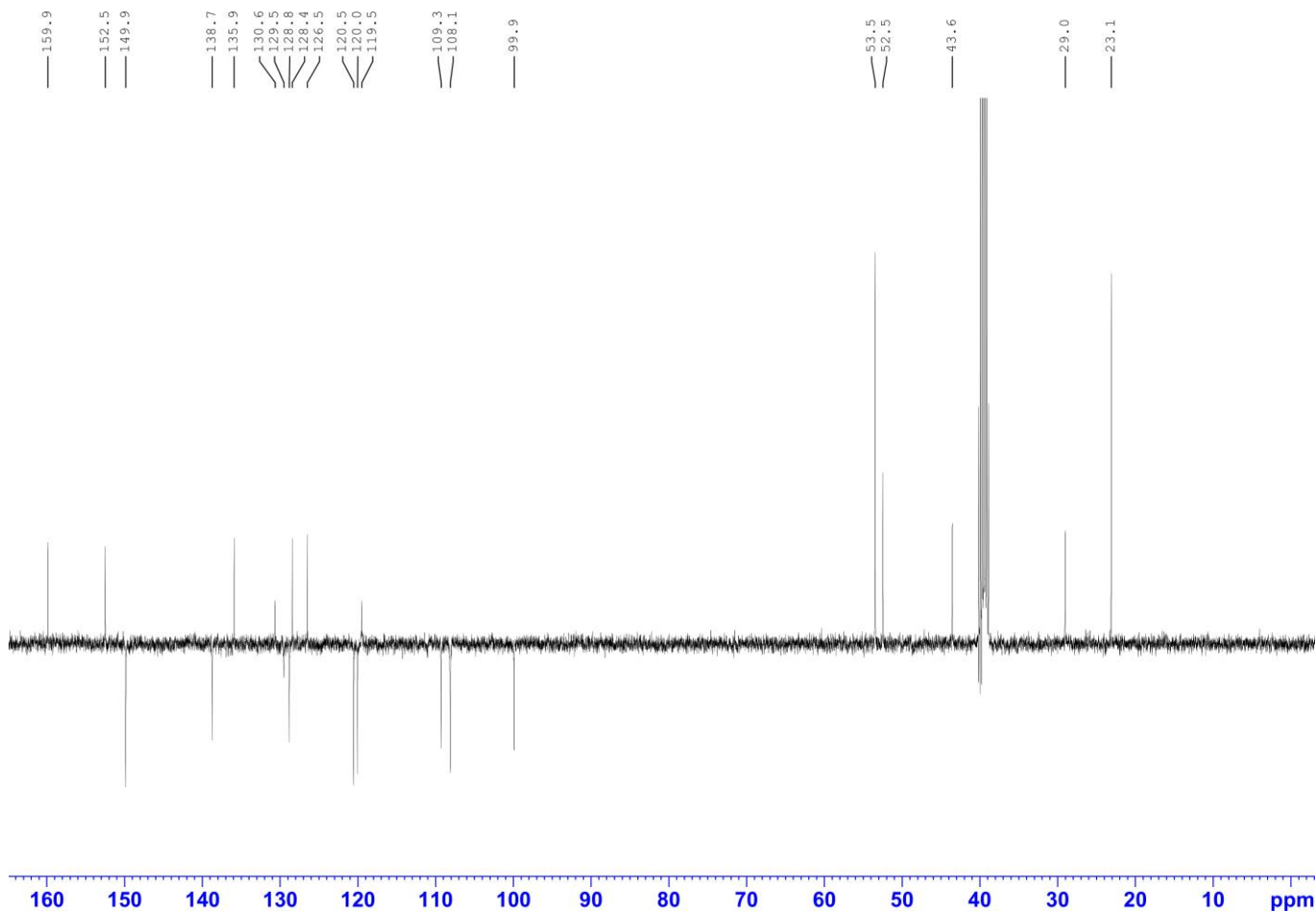

—11.71

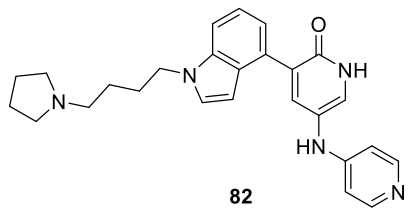

8.22  
8.12  
8.11  
7.49  
7.49  
7.46  
7.44  
7.38  
7.38  
7.33  
7.33  
7.29  
7.27  
7.17  
7.15  
7.13  
6.64  
6.63  
6.63  
6.35  
6.34

4.21  
4.19  
4.17

2.37  
2.35  
2.34  
1.81  
1.80  
1.78  
1.76  
1.74  
1.63  
1.43  
1.41  
1.40  
1.38  
1.36

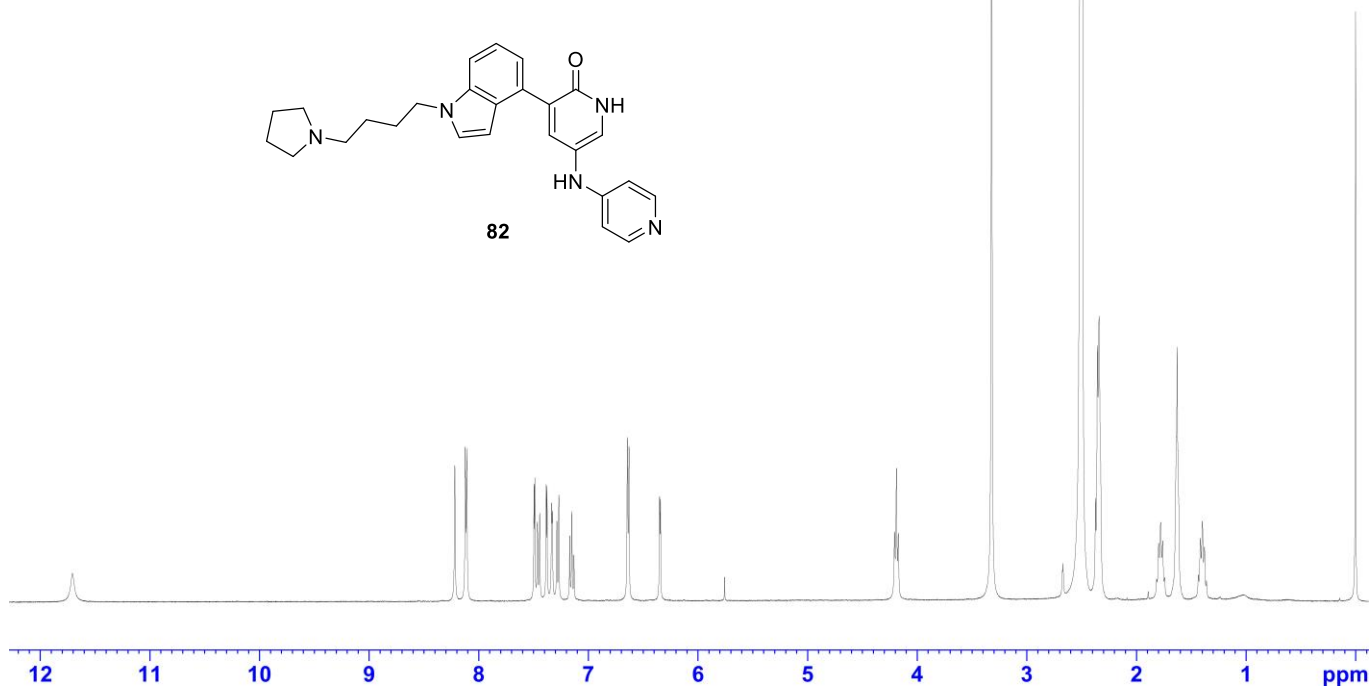

159.9  
152.5  
149.9  
138.7  
135.9  
130.7  
129.5  
128.8  
128.5  
126.5  
120.5  
120.0  
119.6

109.4  
108.1  
99.8

55.0  
53.5  
45.4

27.8  
25.5  
23.0

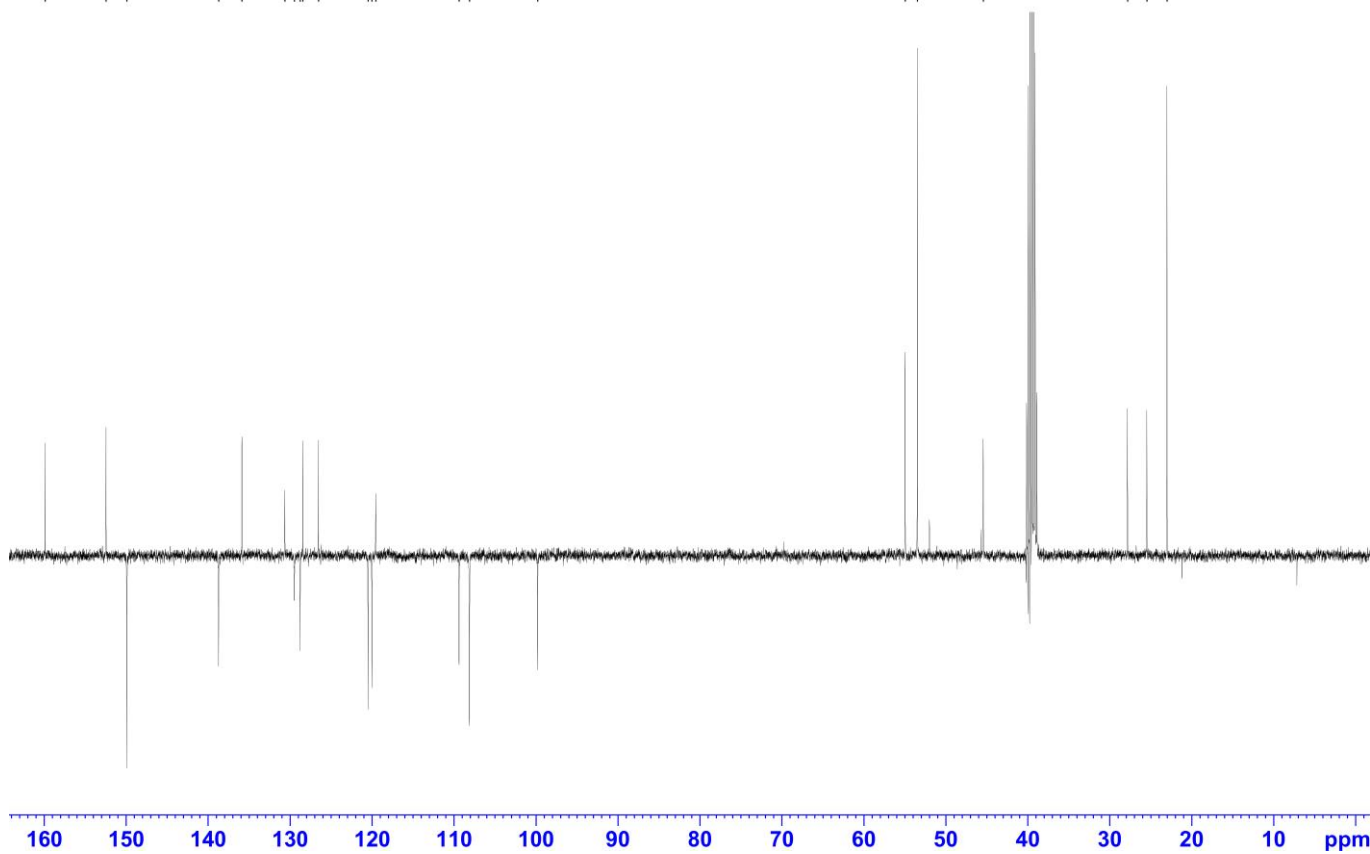

—11.71

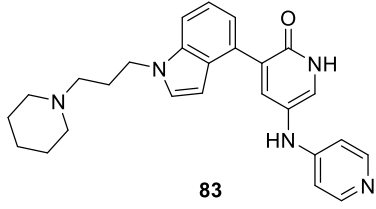

8.22  
8.12  
8.11  
7.49  
7.46  
7.44  
7.37  
7.36  
7.33  
7.29  
7.27  
7.17  
7.15  
7.13  
6.64  
6.63  
6.35  
6.35

4.22  
4.20  
4.19

2.32  
2.21  
2.18  
2.16  
2.14  
1.92  
1.91  
1.89  
1.87  
1.86  
1.54  
1.46  
1.42  
1.33

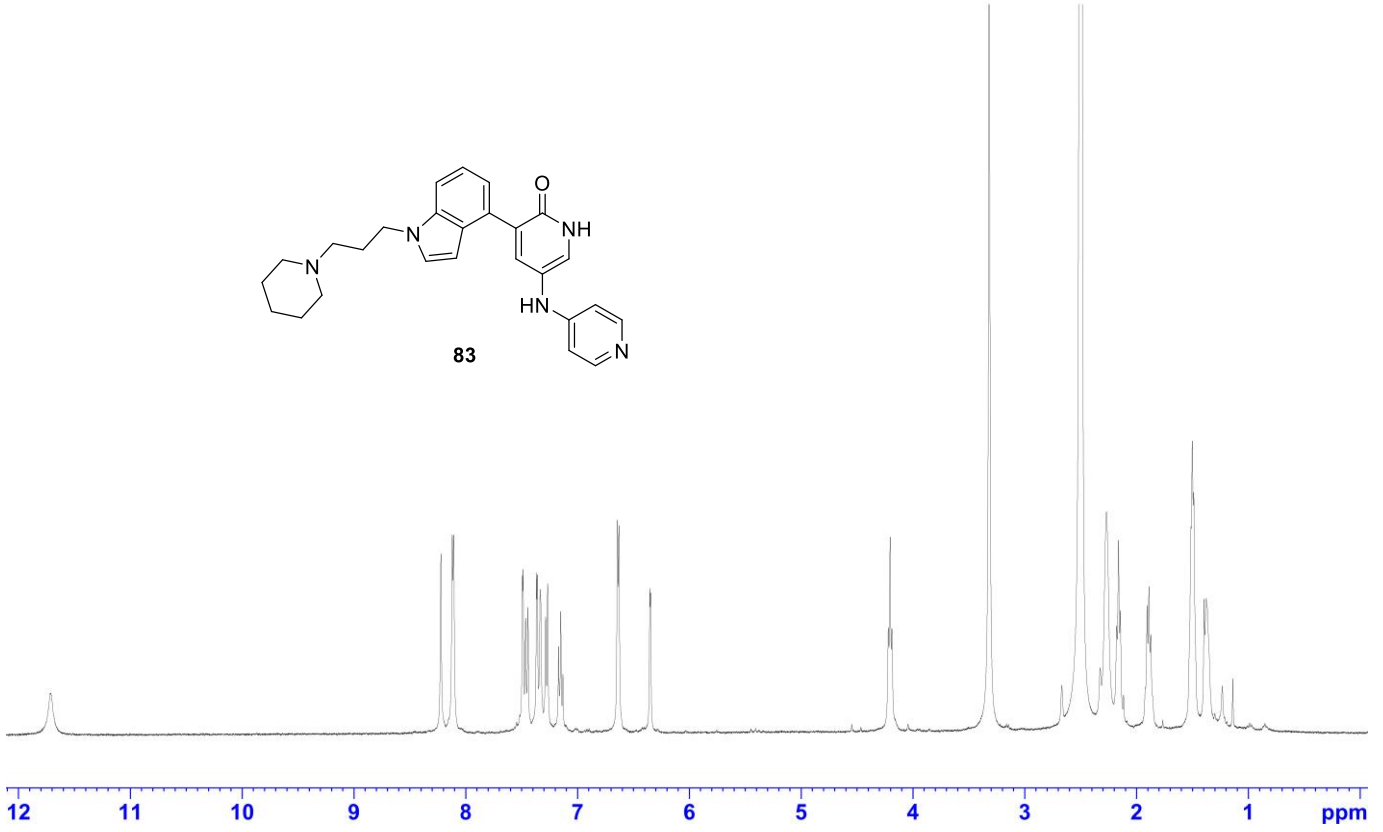

159.9  
152.5  
149.9  
138.7  
135.9  
130.6  
129.5  
128.8  
128.4  
126.5  
120.5  
120.0  
119.5

109.3  
108.1  
99.9

55.2  
53.9

43.5

27.1  
25.6  
24.1

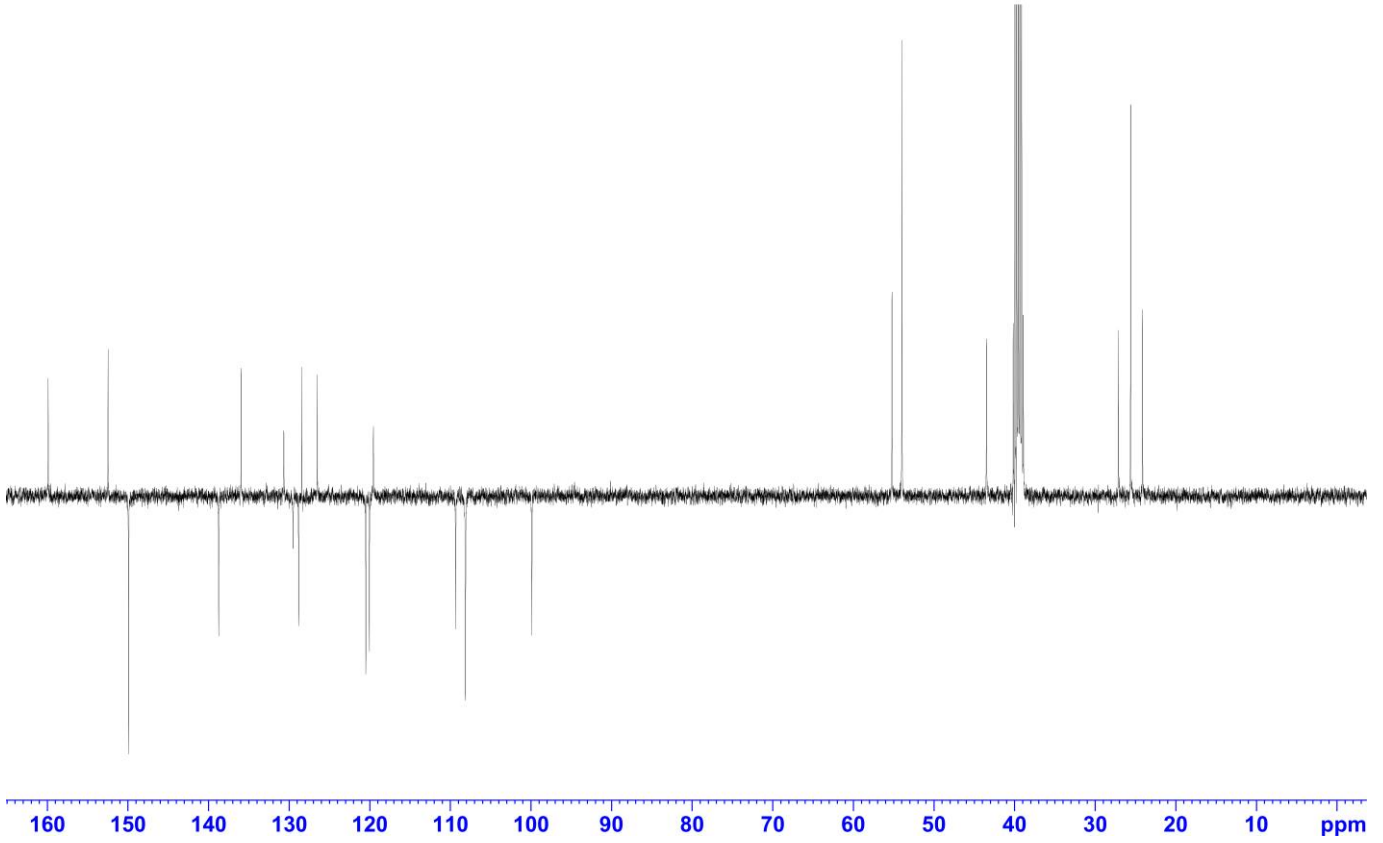

— 11.68

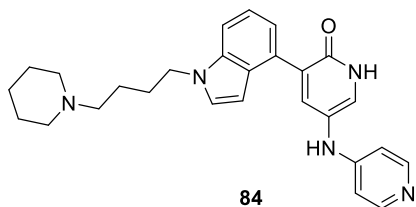

8.21  
8.11  
7.48  
7.47  
7.46  
7.44  
7.37  
7.34  
7.33  
7.29  
7.27  
7.16  
7.15  
7.13  
6.63  
6.35  
6.34

4.20  
4.18  
4.17

2.27  
2.23  
2.22  
2.20  
2.19  
2.19  
1.78  
1.76  
1.75  
1.73  
1.71  
1.48  
1.30

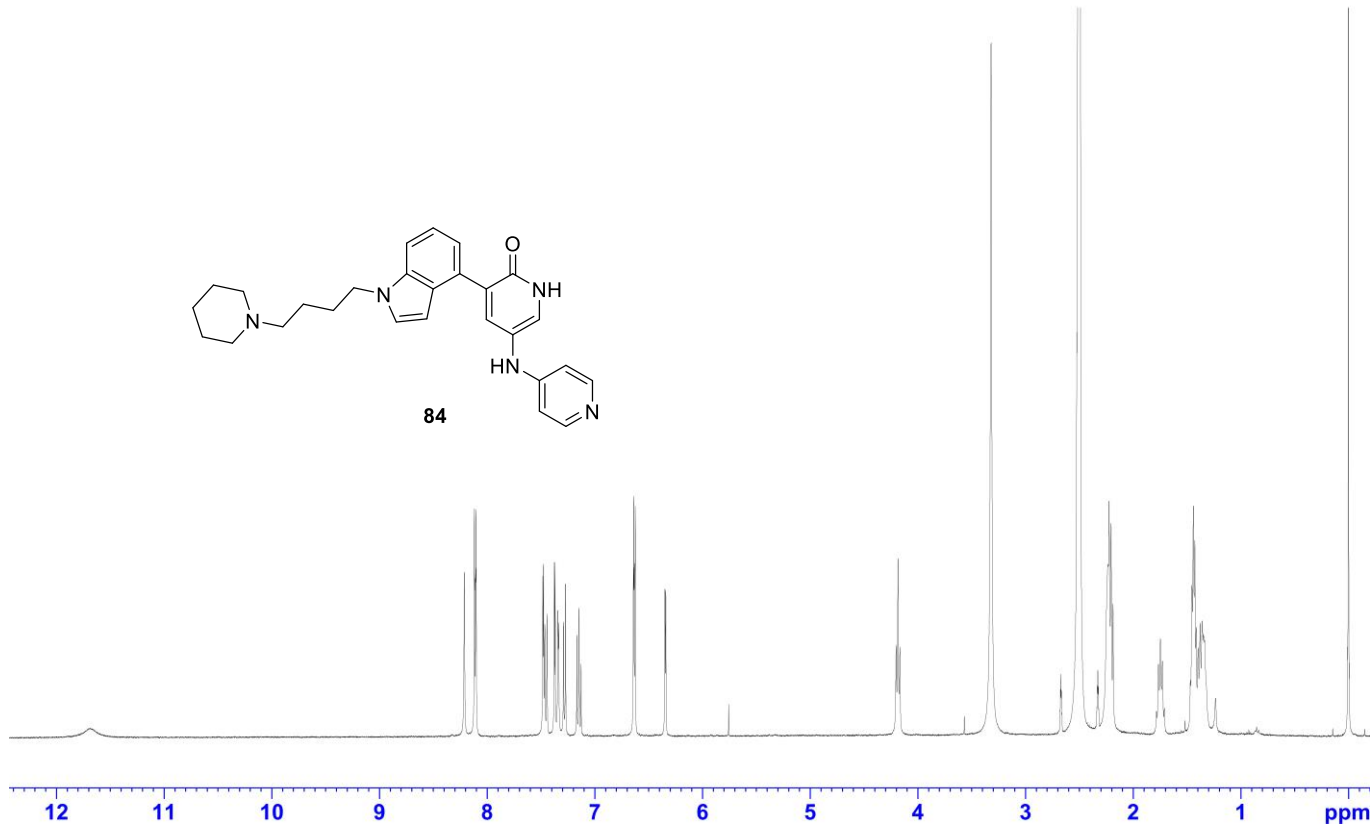

160.1  
152.5  
149.9  
138.6  
135.8  
130.4  
128.9  
128.7  
128.6  
126.5  
120.5  
120.0  
119.5

109.3  
108.1  
99.8

57.9  
54.0

45.5

27.8  
25.6  
24.2  
23.6

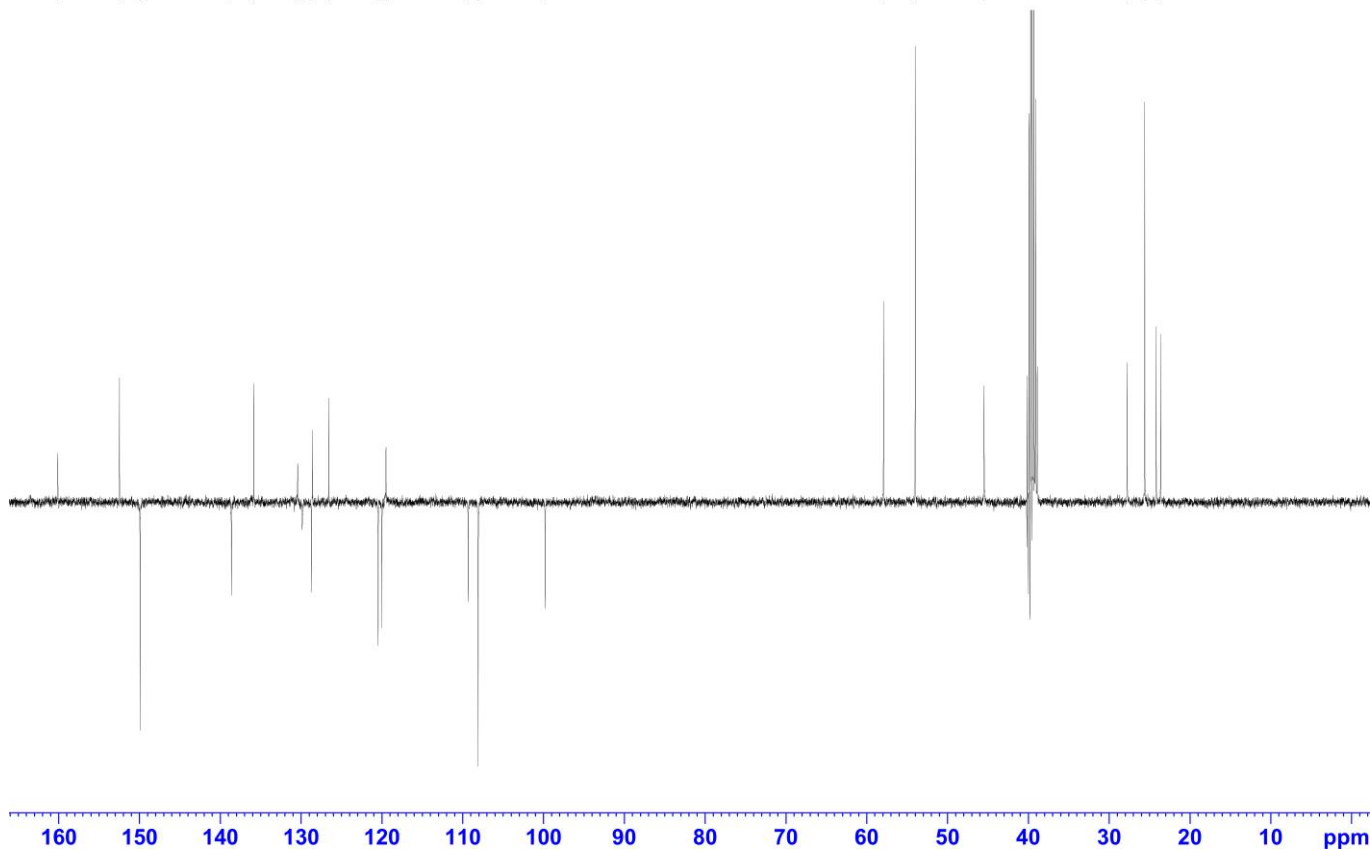



—11.71

8.23  
8.12  
8.11  
7.49  
7.49  
7.47  
7.45  
7.38  
7.37  
7.33  
7.29  
7.27  
7.17  
7.15  
7.13  
6.64  
6.63  
6.35  
6.35

4.24  
4.22  
4.21  
3.60  
3.55

2.34  
2.25  
2.21  
2.20  
2.18  
1.94  
1.92  
1.91  
1.89  
1.87

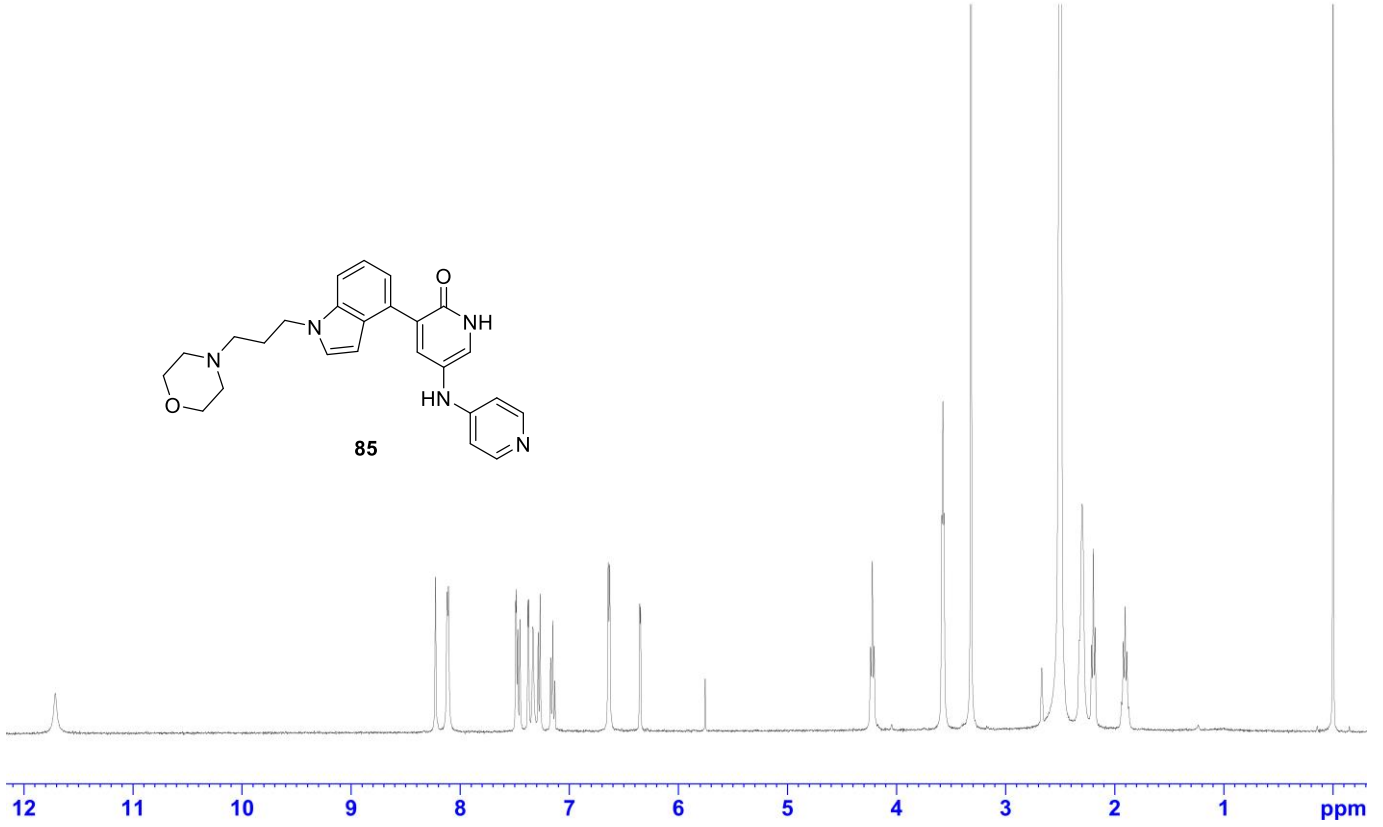
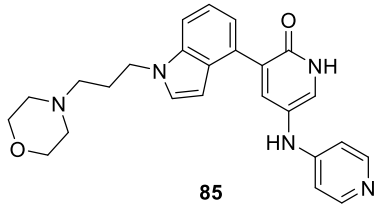

—159.9

—152.5

—149.9

—138.7

—135.9

—130.6

—129.5

—128.6

—126.5

—120.5

—120.0

—119.5

—109.3

—108.1

—99.9

—66.2

—55.0

—53.2

—43.4

—26.7

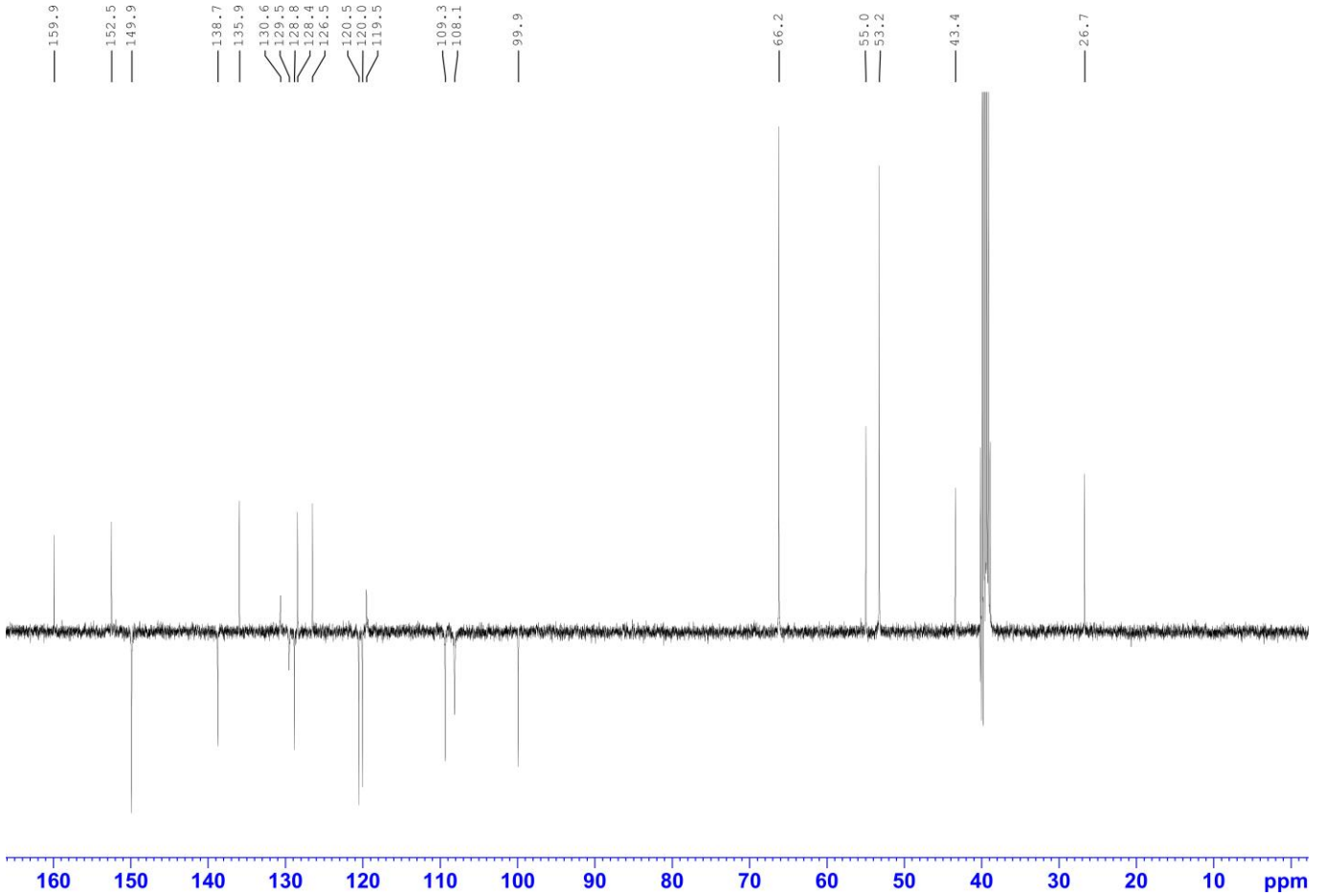

—11.70

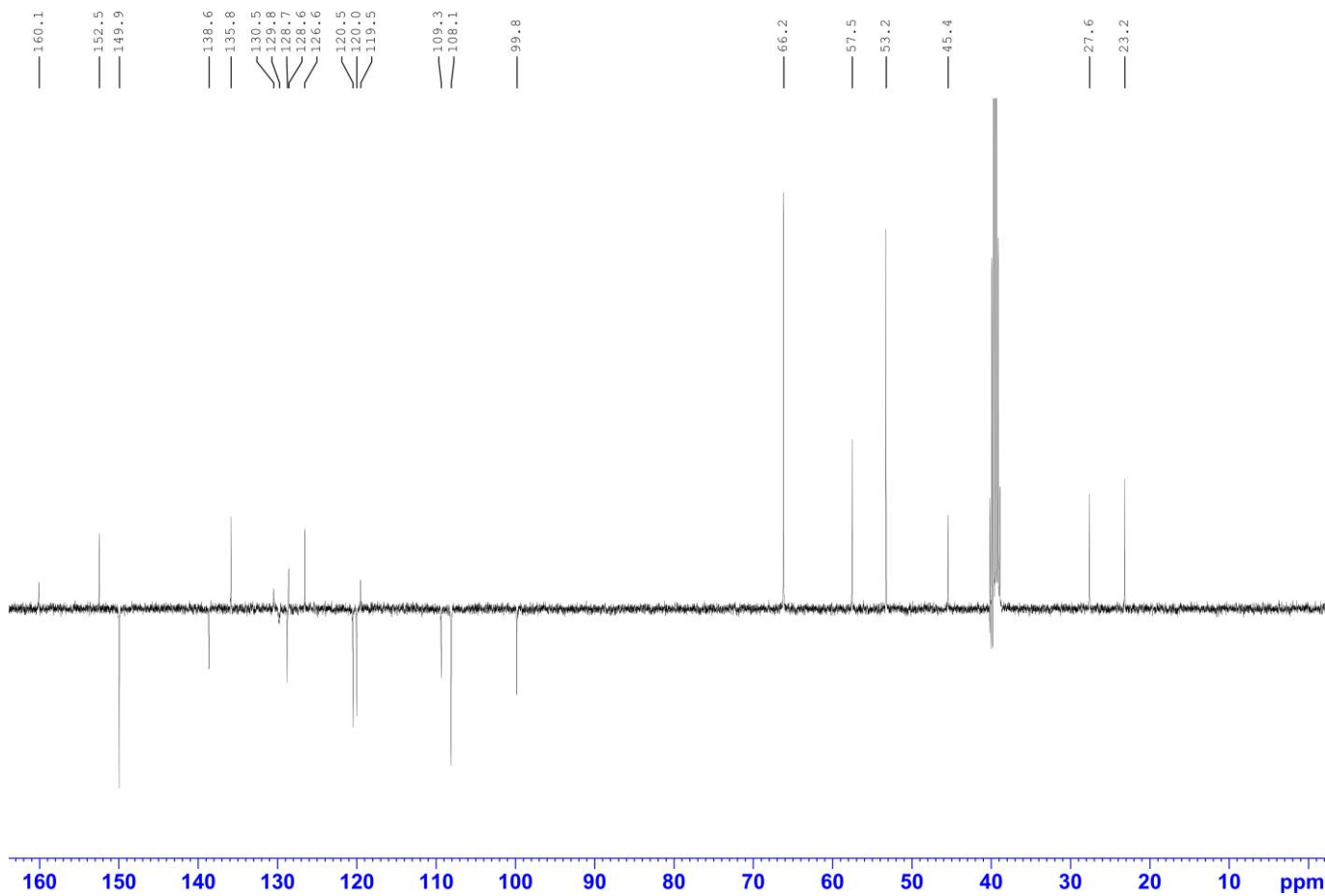
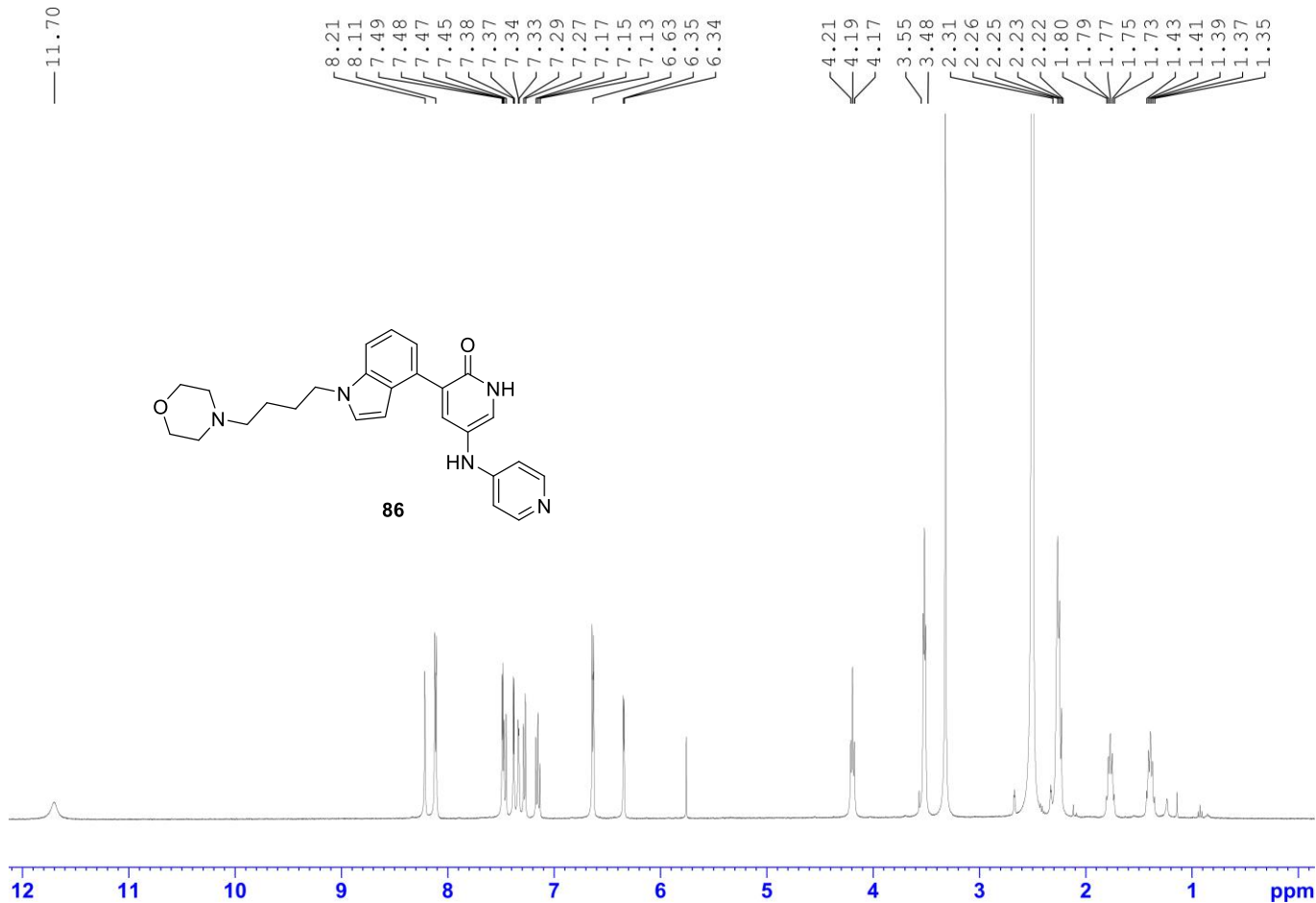
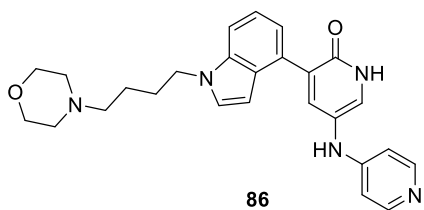

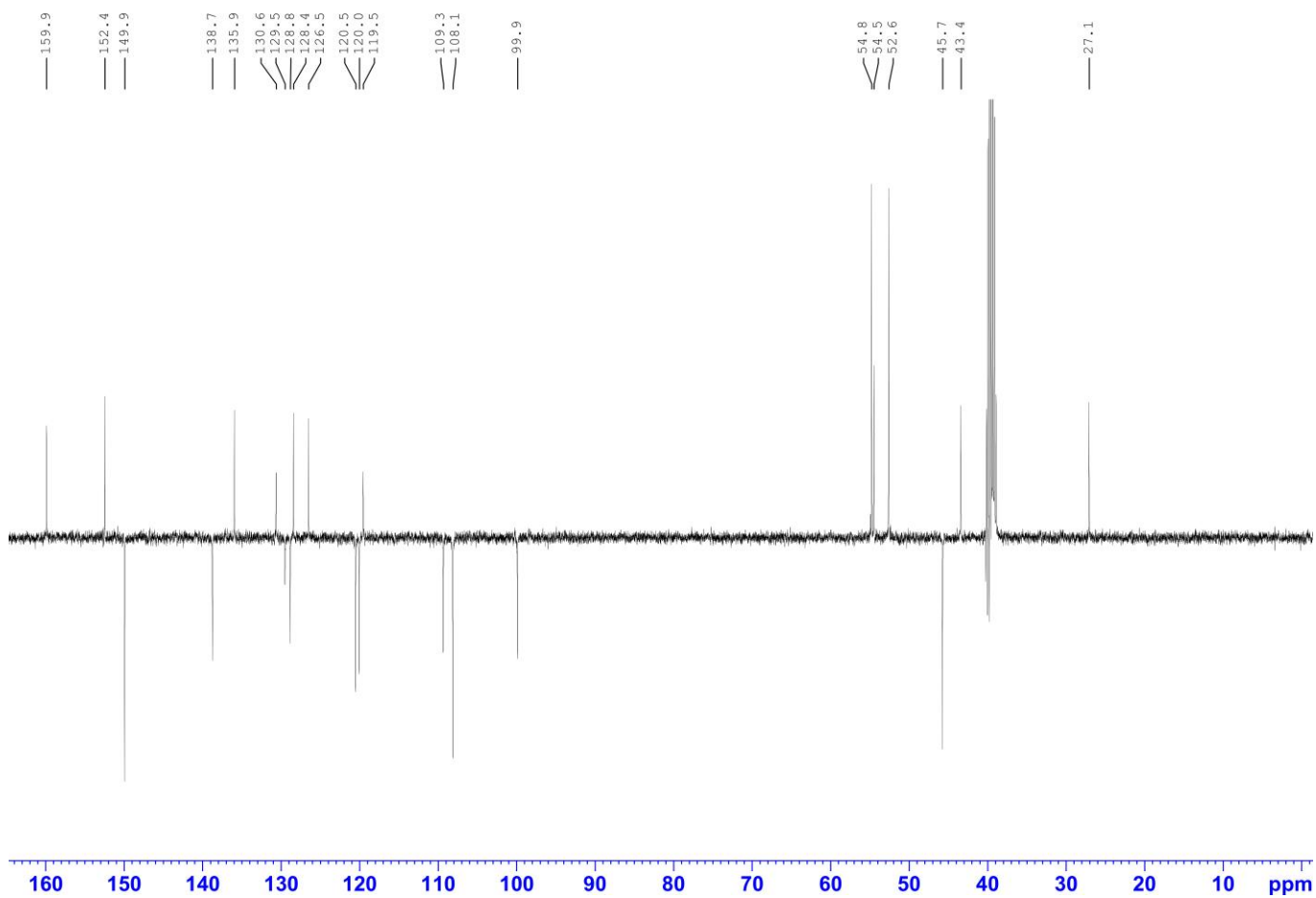
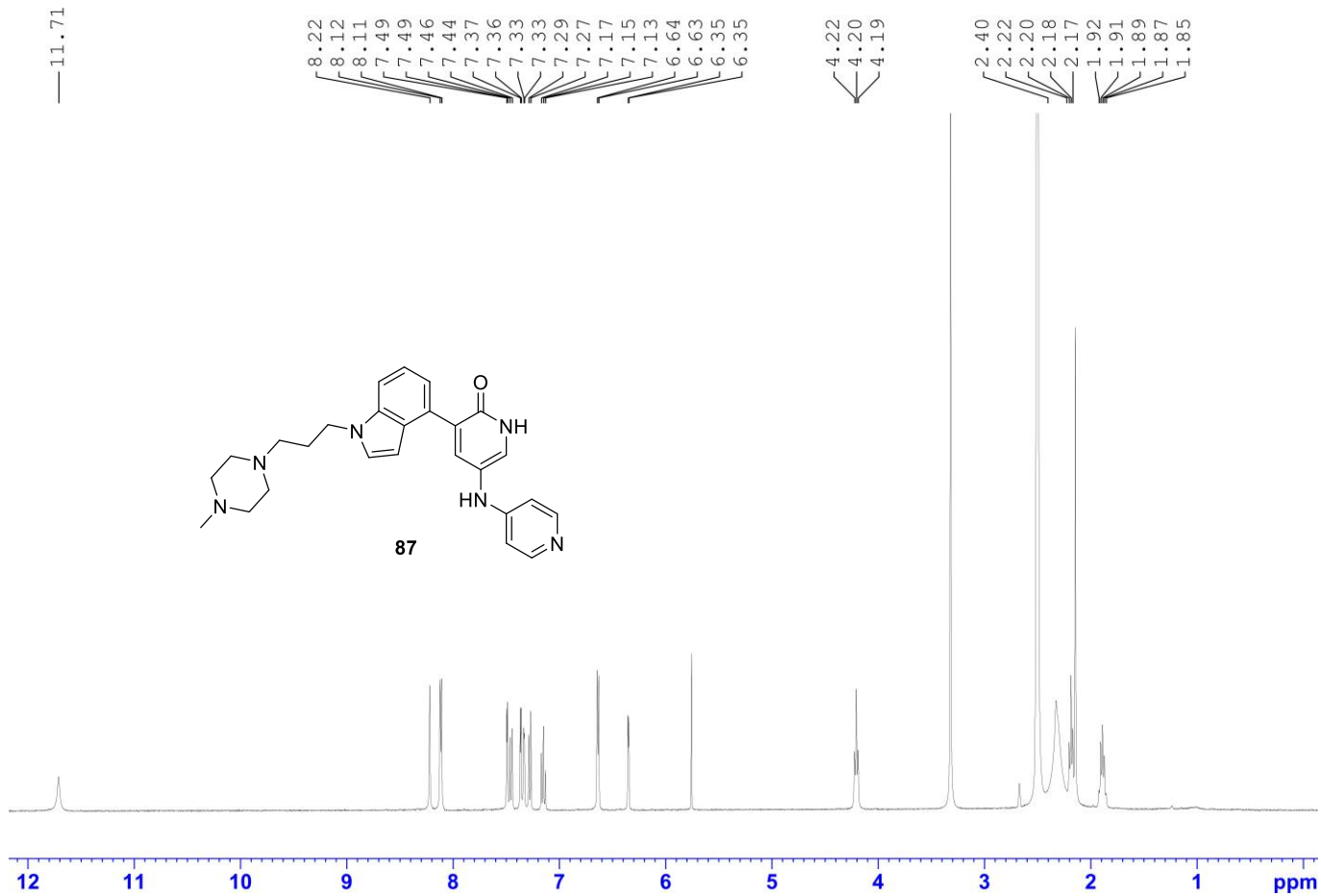

—11.67

8.21  
8.11  
8.10  
7.48  
7.47  
7.44  
7.37  
7.36  
7.34  
7.29  
7.27  
7.16  
7.14  
6.64  
6.62  
6.35  
6.34

4.20  
4.18  
4.16

2.38  
2.25  
2.24  
2.22  
2.16  
2.11  
1.79  
1.77  
1.75  
1.73  
1.72  
1.41  
1.40  
1.38  
1.36

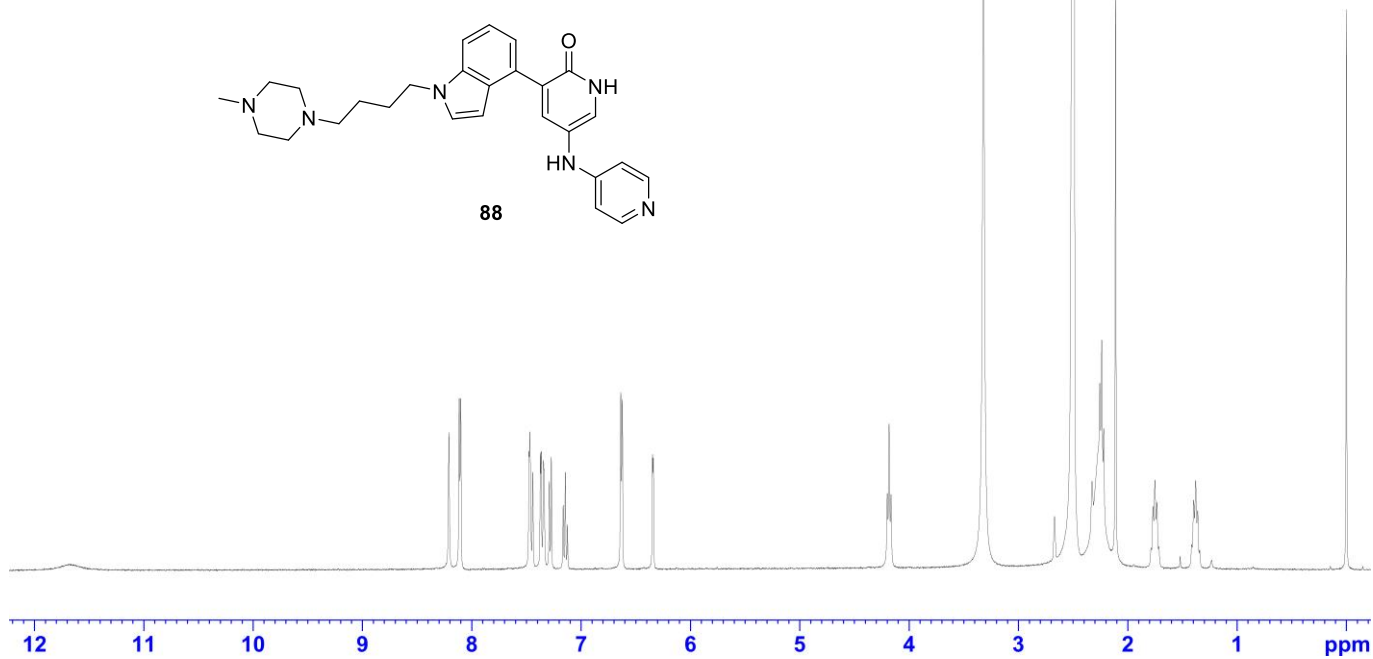
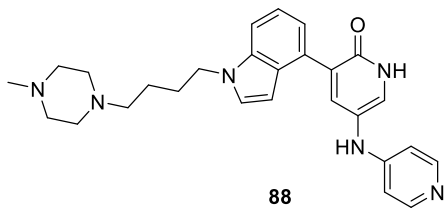

160.0  
152.5  
149.9

138.6  
135.8  
130.5  
129.8  
128.7  
128.6  
126.5

120.5  
120.0  
119.5

109.4  
108.1

99.8

57.1  
54.8  
52.6

45.7  
45.4

27.7  
23.5

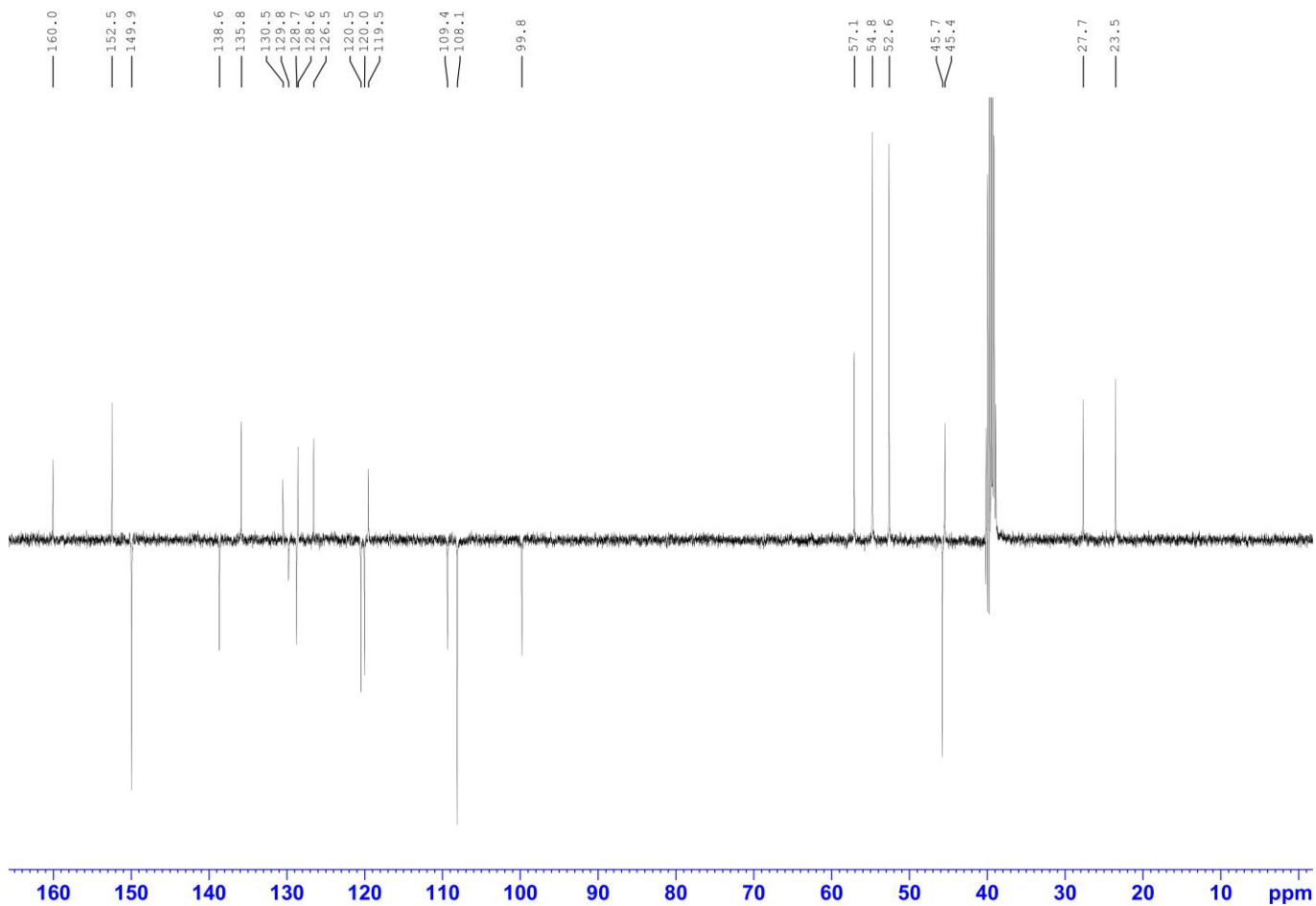

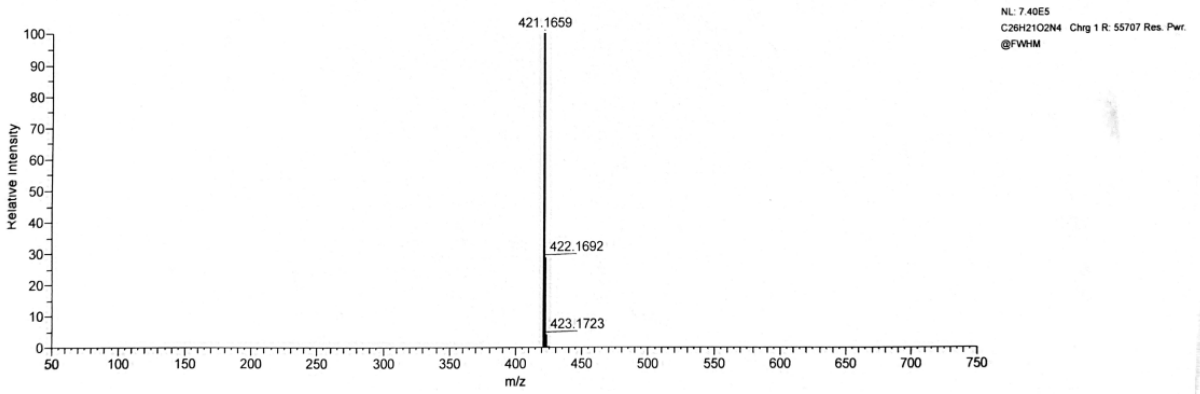
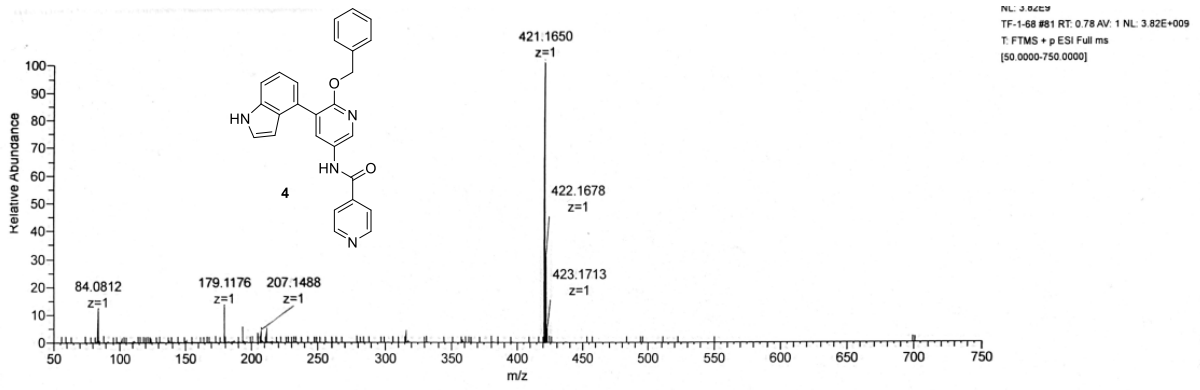

index	m/z	Formula	Score	RDB	Delta ppm	OriginalFormula	Theo. Mass
1	421.1650	C <sub>26</sub> H <sub>21</sub> O <sub>2</sub> N <sub>4</sub>	100	18.5	-2.12	C26H21O2N4	421.16590

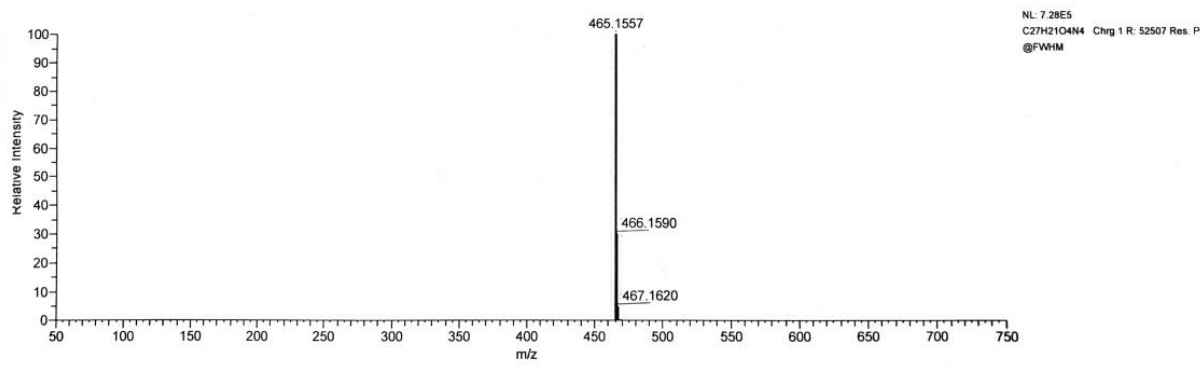
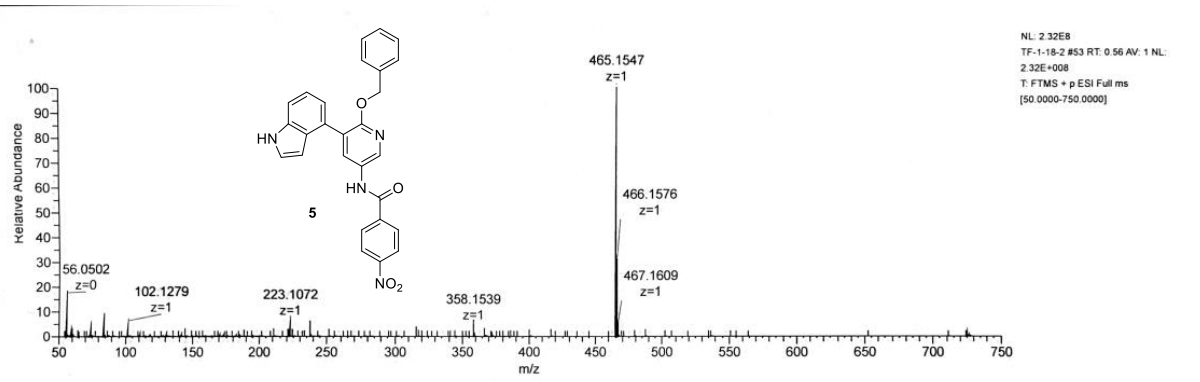

index	m/z	Formula	Score	RDB	Delta ppm	OriginalFormula	Theo. Mass
1	465.1547	C <sub>27</sub> H <sub>21</sub> O <sub>4</sub> N <sub>4</sub>	100	19.5	-2.3	C27H21O4N4	465.15573

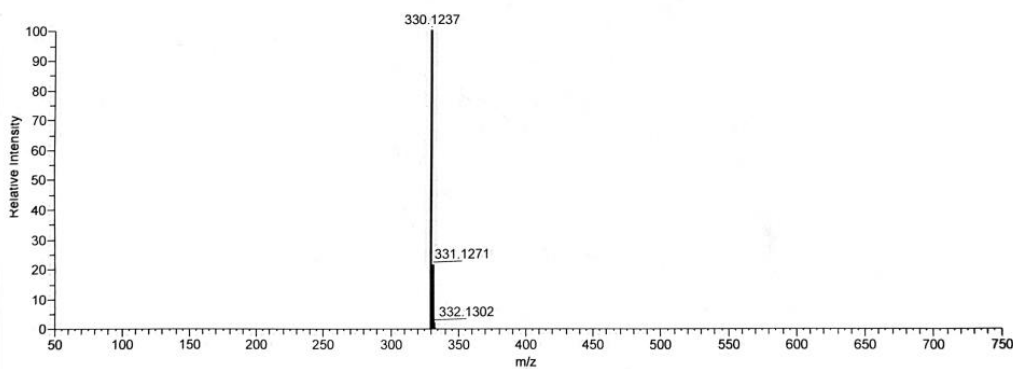
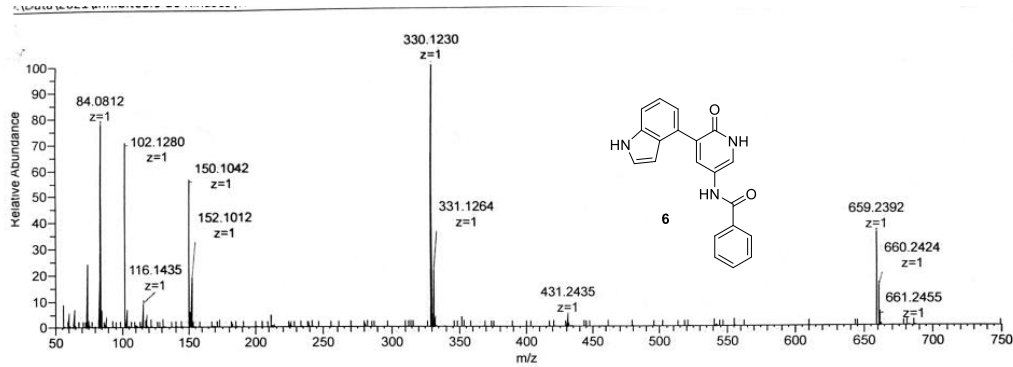

index	m/z	Formula	Score	RDB	Delta ppm	OriginalFormula	Theo. Mass
1	330.1230	C <sub>20</sub> H <sub>16</sub> O <sub>2</sub> N <sub>3</sub>	100	14.5	-2.08	C20H16O2N3	330.12370

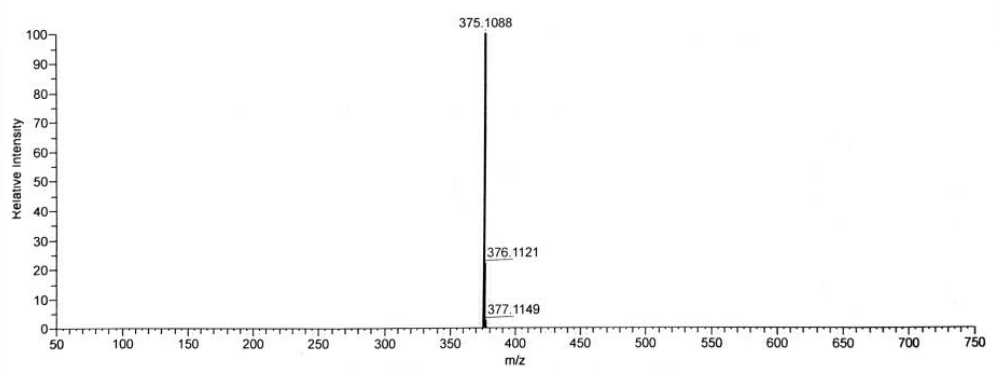
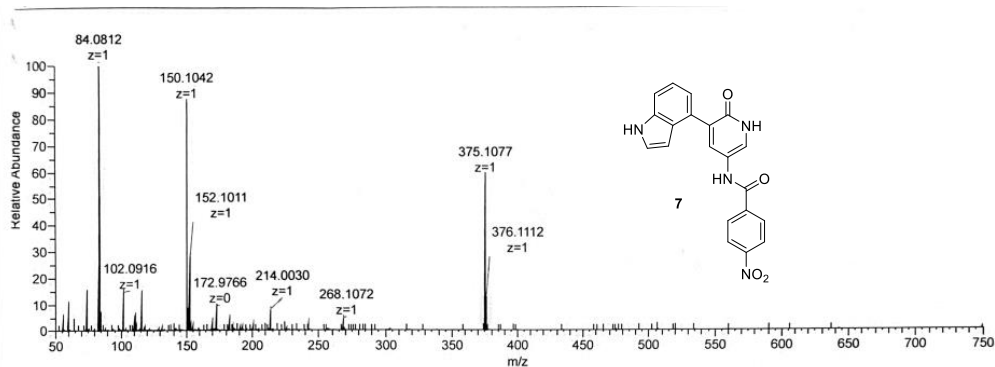

index	m/z	Formula	Score	RDB	Delta ppm	OriginalFormula	Theo. Mass
1	375.1077	C <sub>20</sub> H <sub>15</sub> O <sub>4</sub> N <sub>4</sub>	100	15.5	-2.89	C20H15O4N4	375.10878

NL: 5.80E8  
 TF-1 #87 RT: 0.85 AV: 1 NL: 5.80E+008  
 T: FTMS + p ESI Full ms  
 [50 0000-750 0000]

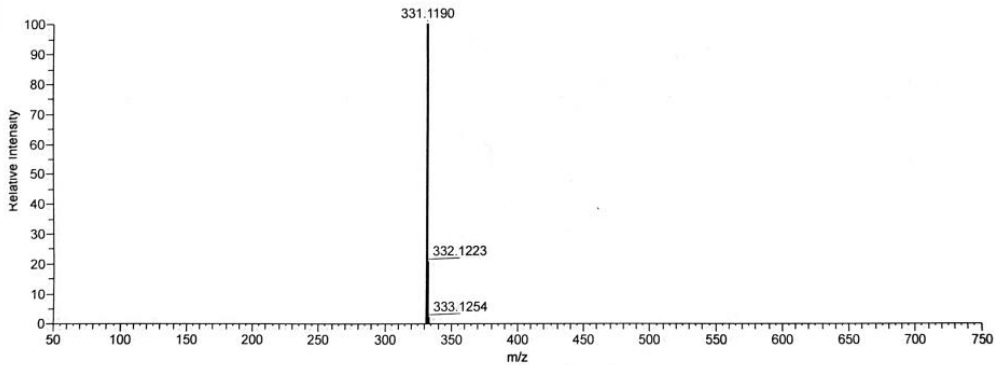
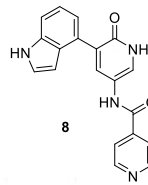
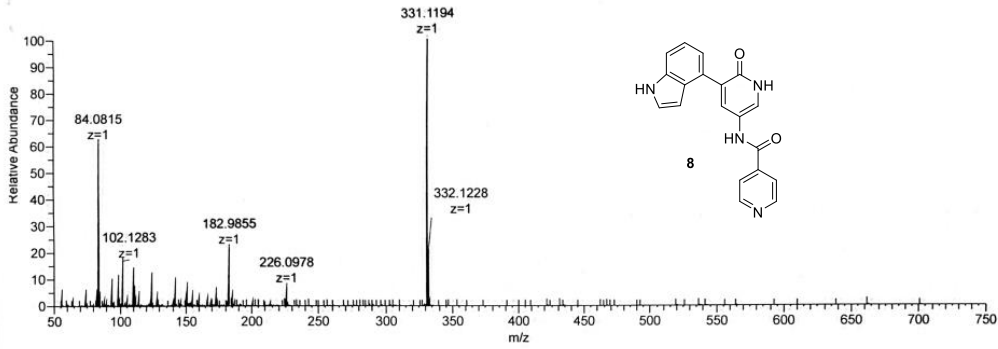

NL: 7.98E5  
 C19H15O2N4 Chrg 1 R: 63007 Res. Pwr:  
 @FWHM

index	m/z	Formula	Score	RDB	Delta ppm	OriginalFormula	Theo. Mass
1	331.1194	C <sub>19</sub> H <sub>15</sub> O <sub>2</sub> N <sub>4</sub>	100	14.5	1.21	C19H15O2N4	331.11895

NL: 7.89E8  
 TF-1-70 #91 RT: 0.88 AV: 1 NL: 7.8  
 T: FTMS + p ESI Full ms  
 [50 0000-750 0000]

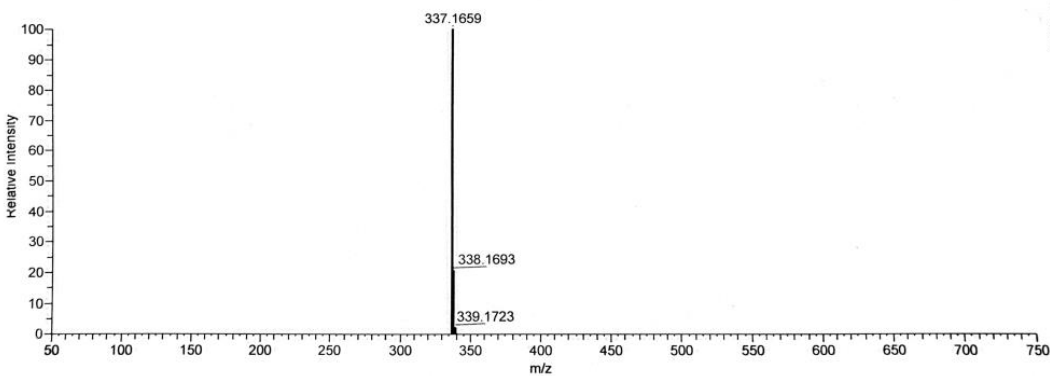
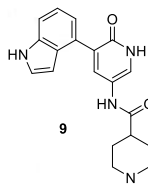
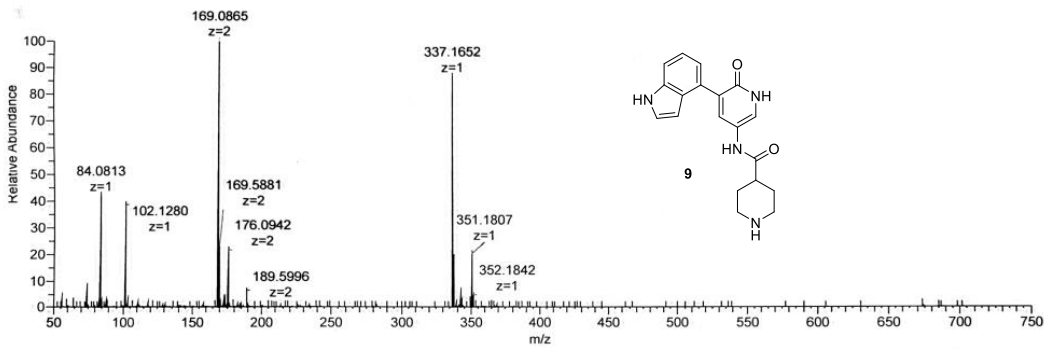

NL: 7.97E5  
 C19H21O2N4 Chrg 1 R: 62307  
 @FWHM

index	m/z	Formula	Score	RDB	Delta ppm	OriginalFormula	Theo. Mass
1	337.1652	C <sub>19</sub> H <sub>21</sub> O <sub>2</sub> N <sub>4</sub>	100	11.5	-2.02	C19H21O2N4	337.16590

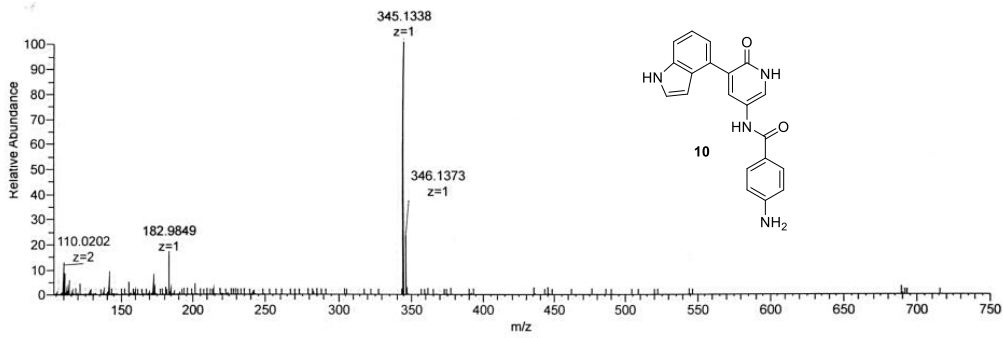

NL: 1.96E8  
 TF-1-46 #191 RT: 1.88 AV: 1 NL:  
 5.37E+008  
 T: FTMS + p ESI Full ms  
 [50.0000-750.0000]

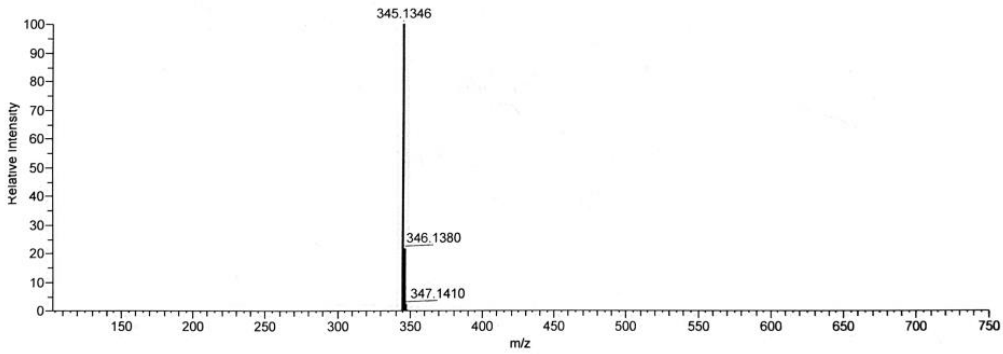

NL: 7.89E5  
 C20H17O2N4 Chrg 1 R: 61807 Res. Pwr.  
 @FWHM

Index	m/z	Formula	Score	RDB	Delta ppm	OriginalFormula	Theo. Mass
1	345.1338	C <sub>20</sub> H <sub>17</sub> O <sub>2</sub> N <sub>4</sub>	100	14.5	-2.27	C <sub>20</sub> H <sub>17</sub> O <sub>2</sub> N <sub>4</sub>	345.13460

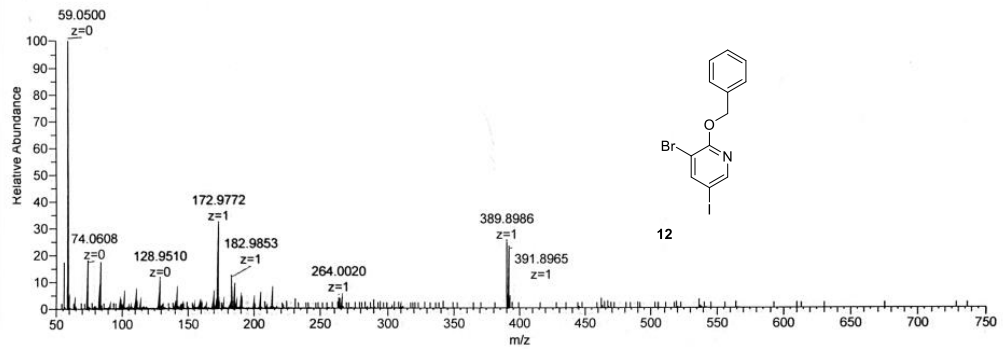

NL: 3.01E8  
 TF-1-60 #97 RT: 0.93 AV: 1 NL: 3.01E+008  
 T: FTMS + p ESI Full ms  
 [50.0000-750.0000]

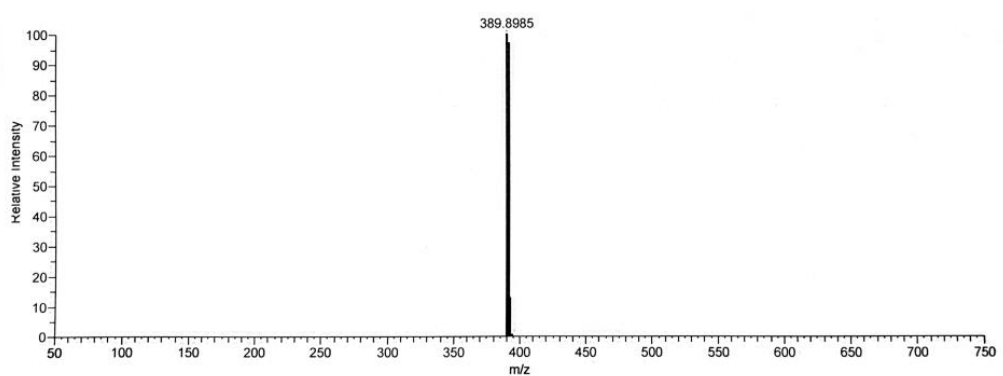

NL: 4.42E5  
 C12H10O1N1Br1I1 Chrg 1 R: 57906 Res.  
 Pwr. @FWHM

Index	m/z	Formula	Score	RDB	Delta ppm	OriginalFormula	Theo. Mass
1	389.8986	C <sub>12</sub> H <sub>10</sub> ON <sup>19</sup> Br <sup>127</sup> I	100	7.5	0.24	C <sub>12</sub> H <sub>10</sub> ON[79]Br[127]I	389.89850



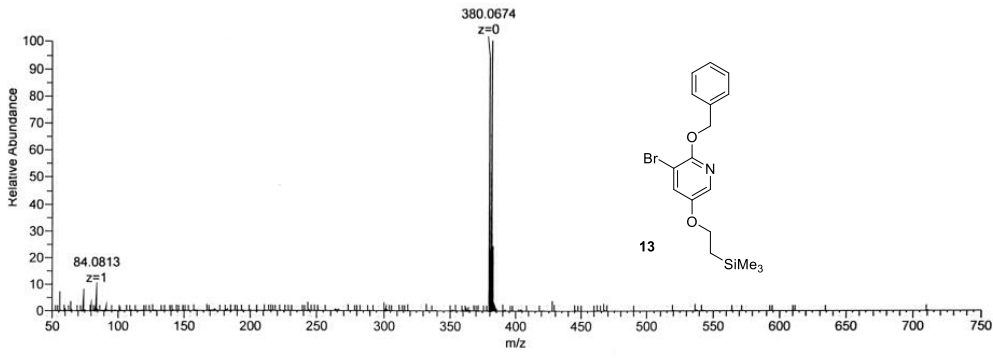

NL: 8.69E8  
 TF-1-110 #93 RT: 0.92 AV: 1 NL:  
 8.69E+008  
 T: FTMS + p ESI Full ms  
 [50.0000-750.0000]

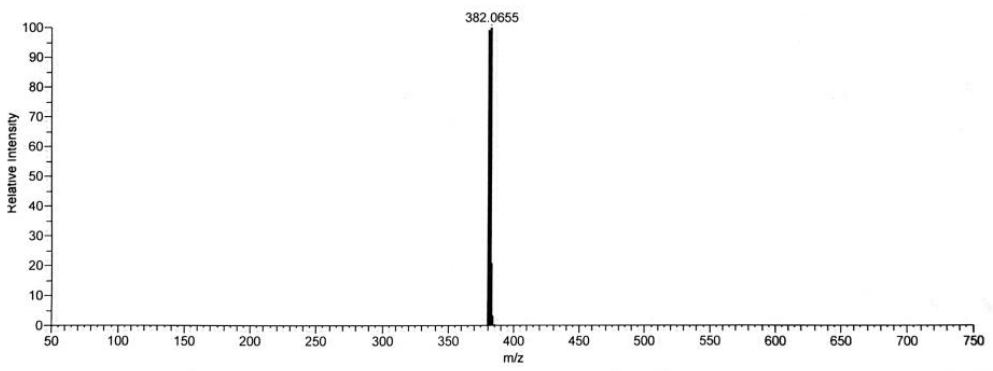
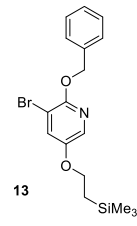

NL: 3.88E5  
 C17H23O2N1Br1Si1 Chrg 1 R: 58502  
 Res. Pwr. @FWHM

Index	m/z	Formula	Score	RDB	Delta ppm	OriginalFormula	Theo. Mass
1	380.0674	C <sub>17</sub> H <sub>23</sub> O <sub>2</sub> N <sup>79</sup> Br <sup>78</sup> Si	100	7.5	-0.56	C17H23O2N(79)Br[28...	380.06759

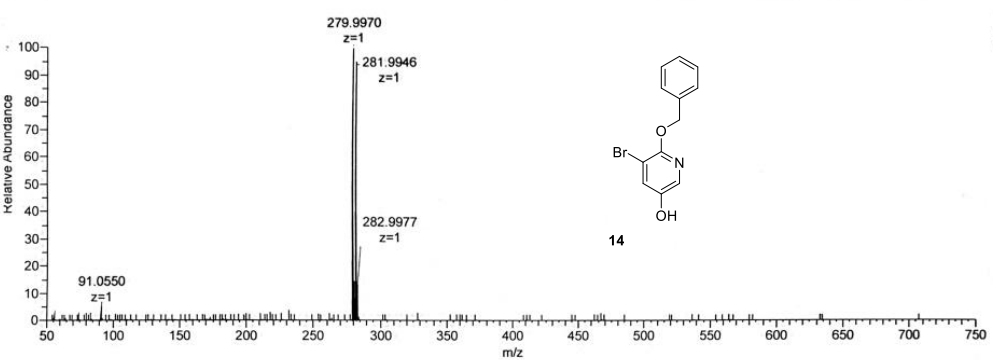

NL: 1.90E9  
 TF-1-111 #93 RT: 0.92 AV: 1 NL: 1.90E+009  
 T: FTMS + p ESI Full ms  
 [50.0000-750.0000]

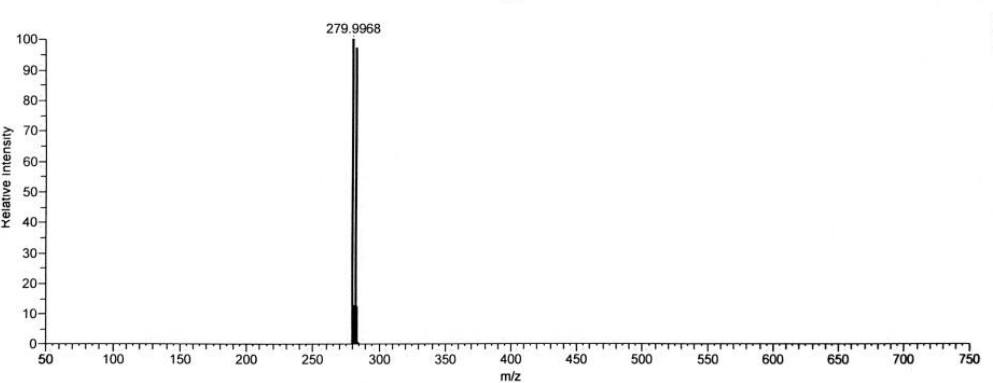
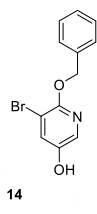

NL: 4.41E5  
 C12H11O2N1Br1 Chrg 1 R: 68306 Res.  
 Pwr. @FWHM

Index	m/z	Formula	Score	RDB	Delta ppm	OriginalFormula	Theo. Mass
1	279.9970	C <sub>12</sub> H <sub>11</sub> O <sub>2</sub> N <sup>79</sup> Br	100	7.5	0.97	C12H11O2N(79)Br	279.99677

NL: 3.62E8  
 TF-1-77 #89 RT: 0.87 AV: 1 NL: 3.6  
 T: FTMS + p ESI Full ms  
 [50.0000-750.0000]

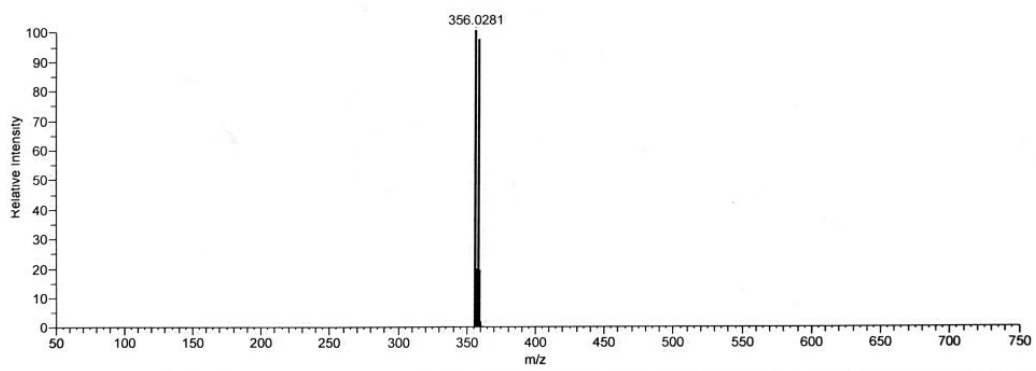
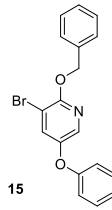
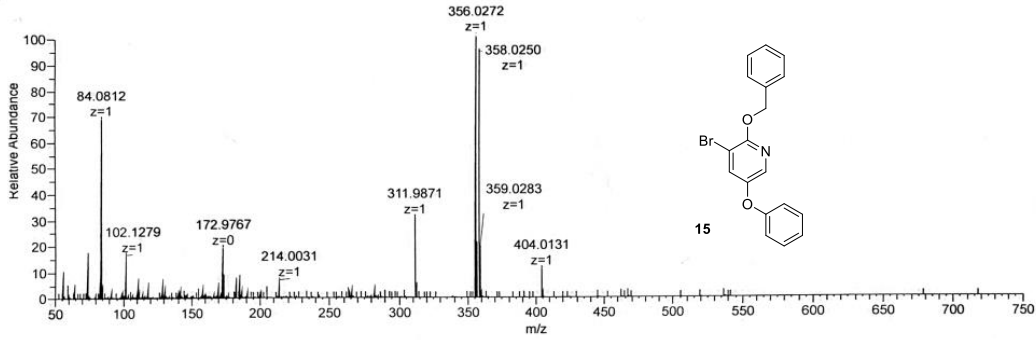

NL: 4.13E5  
 C18H15O2N1Br1 Chrg 1 R: 604  
 Pwr: @FWHM

Index	m/z	Formula	Score	RDB	Delta ppm	OriginalFormula	Theo. Mass
1	356.0272	C <sub>18</sub> H <sub>15</sub> O <sub>2</sub> N <sup>1</sup> Br	100	11.5	-2.46	C18H15O2N[79]Br	356.02807

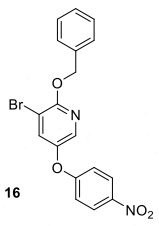
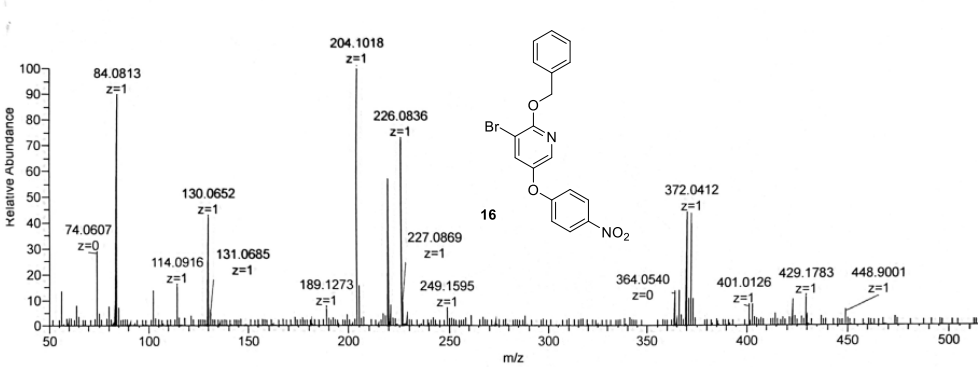

NL: 3.34E8  
 TF-1-117-40 #91 RT: 0.92 AV: 1 NL:  
 3.34E+008  
 T: FTMS + p ESI Full ms  
 [50.0000-750.0000]

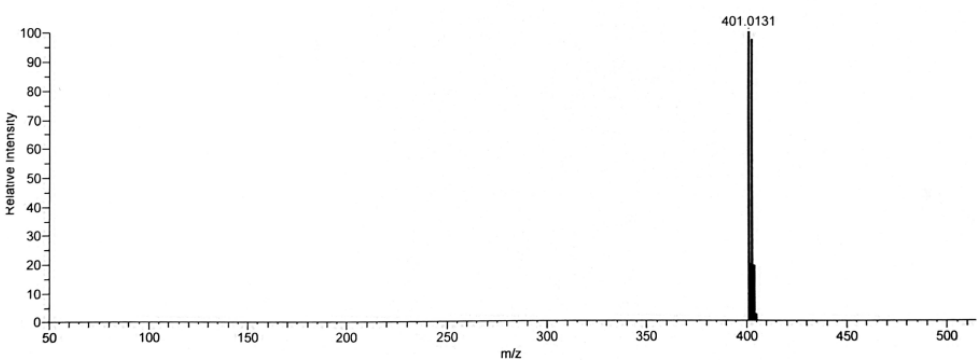

NL: 4.10E5  
 C18H14O4N21Br1 Chrg 1 R: 55406 Res.  
 Pwr: @FWHM

Index	m/z	Formula	Score	RDB	Delta ppm	OriginalFormula	Theo. Mass
1	401.0126	C <sub>18</sub> H <sub>14</sub> O <sub>4</sub> N <sub>2</sub> <sup>1</sup> Br	100	12.5	-1.28	C18H14O4N2[79]Br	401.01315

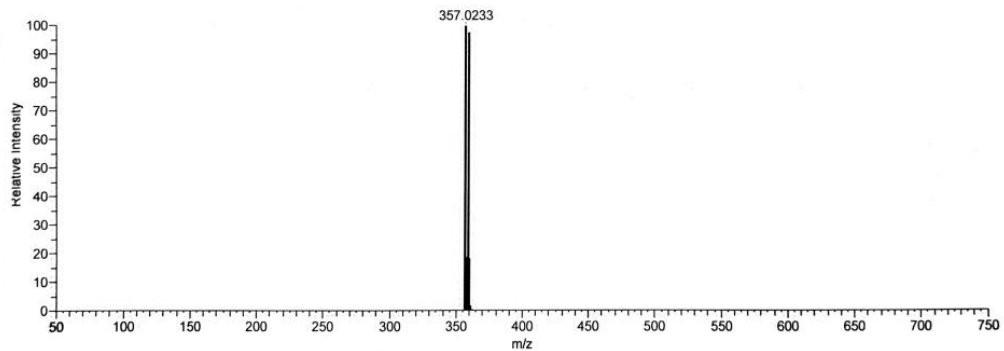
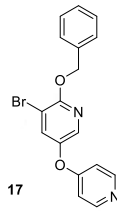
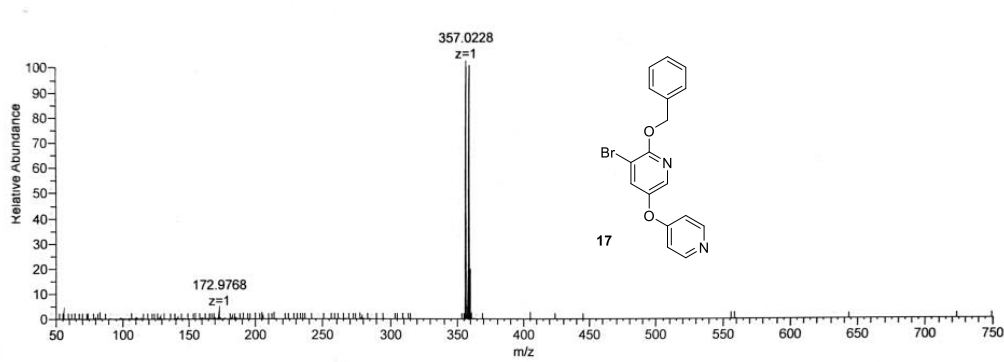

Index	m/z	Formula	Score	RDB	Delta ppm	OriginalFormula	Theo. Mass
1	357.0228	C <sub>17</sub> H <sub>14</sub> O <sub>2</sub> N <sub>2</sub> <sup>79</sup> Br	100	11.5	-1.46	C17H14O2N2[79]Br	357.02332

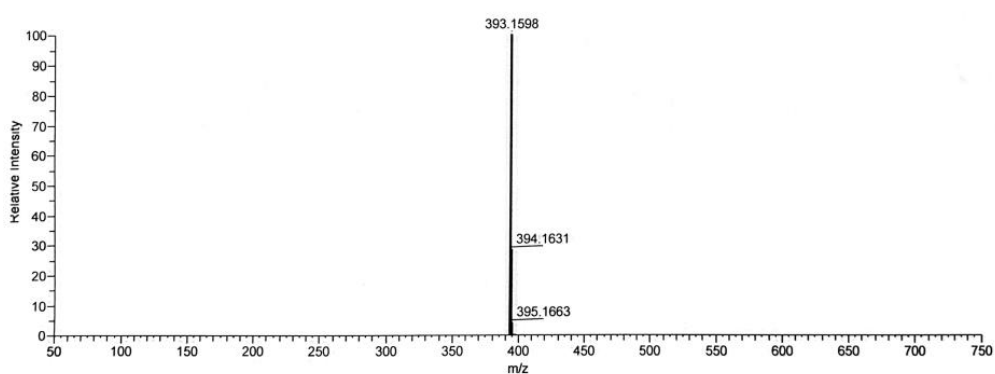
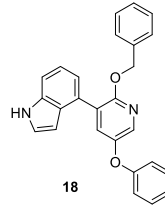
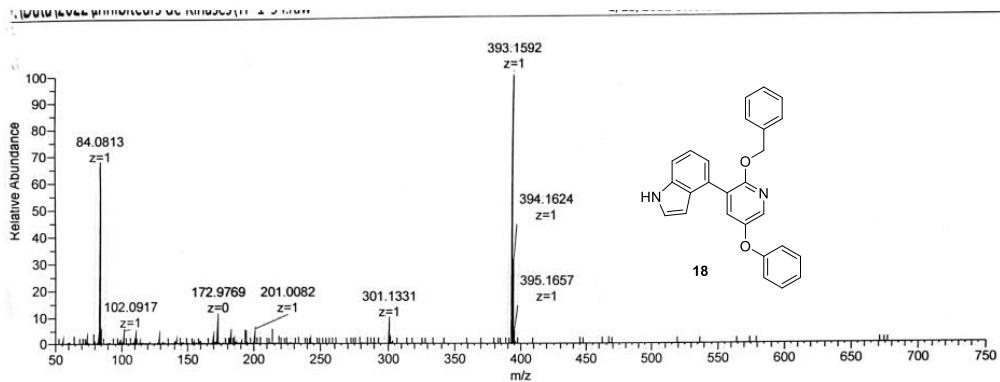

Index	m/z	Formula	Score	RDB	Delta ppm	OriginalFormula	Theo. Mass
1	393.1592	C <sub>26</sub> H <sub>21</sub> O <sub>2</sub> N <sub>2</sub>	100	17.5	-1.31	C26H21O2N2	393.15975

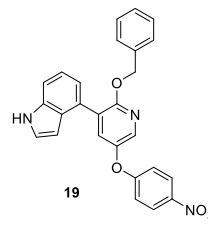
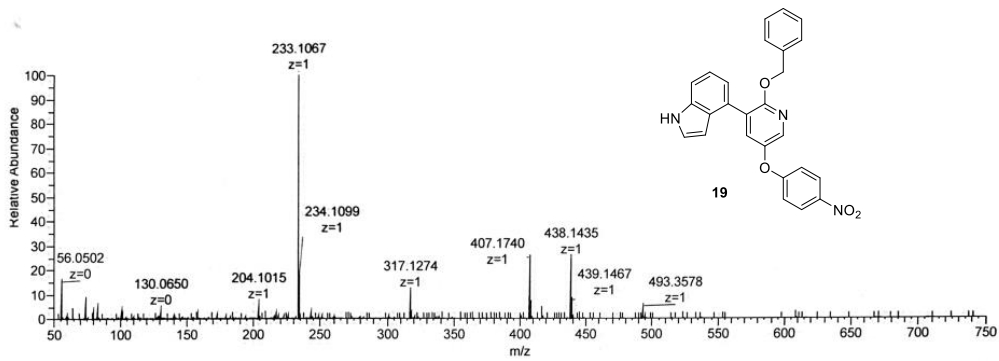

NL: 3.48E8  
 TF-1-12S #95 RT: 0.95 AV: 1 NL:  
 3.48E+008  
 T: FTMS + p ESI Full ms  
 [50.0000-750.0000]

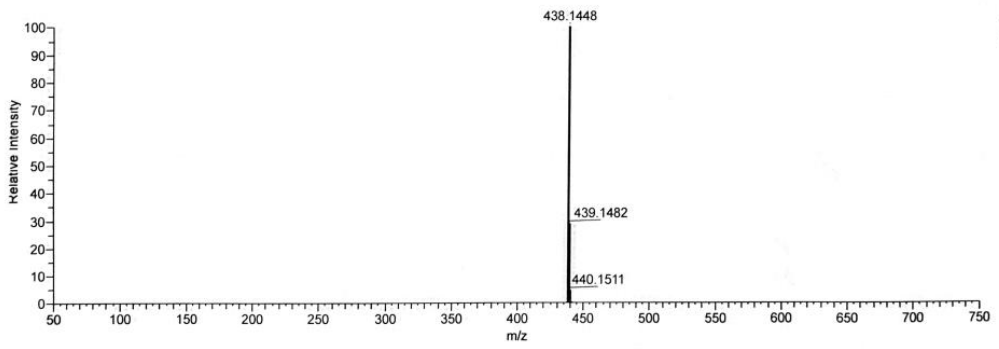

NL: 7.39E5  
 C26H20O4N3 Chrg 1 R: 54107 Res. Pwr.  
 @FWHM

index	m/z	Formula	Score	RDB	Delta ppm	OriginalFormula	Theo. Mass
1	438.1435	C <sub>26</sub> H <sub>20</sub> O <sub>4</sub> N <sub>3</sub>	92.0940585297288	18.5	-3.13	C26H20O4N3	438.14483

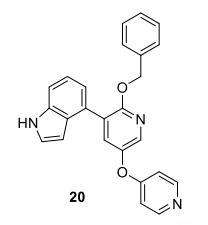
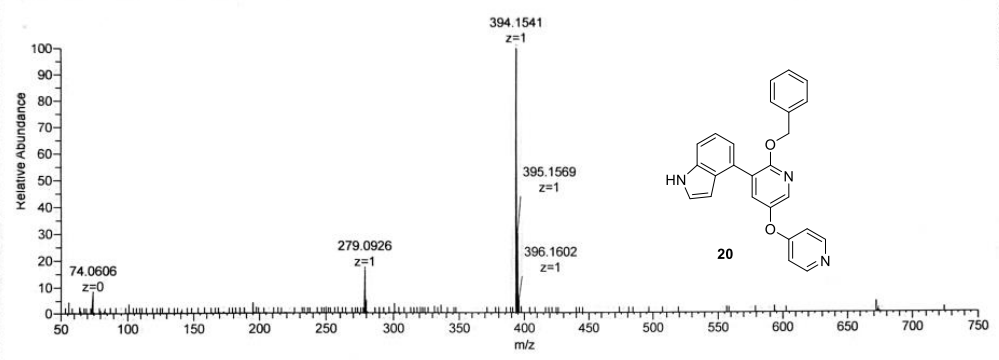

NL: 2.48E9  
 TF-1-131 #105 RT: 1.04 AV: 1 NL:  
 2.48E+009  
 T: FTMS + p ESI Full ms  
 [50.0000-750.0000]

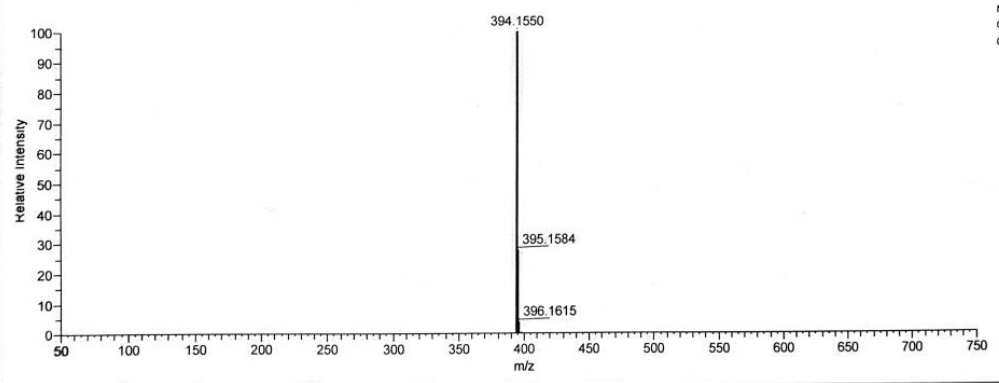

NL: 7.50E5  
 C25H20O2N3 Chrg 1 R: 57707 Res. Pwr.  
 @FWHM

index	m/z	Formula	Score	RDB	Delta ppm	OriginalFormula	Theo. Mass
1	394.1541	C <sub>25</sub> H <sub>20</sub> O <sub>2</sub> N <sub>3</sub>	100	17.5	-2.41	C25H20O2N3	394.15500

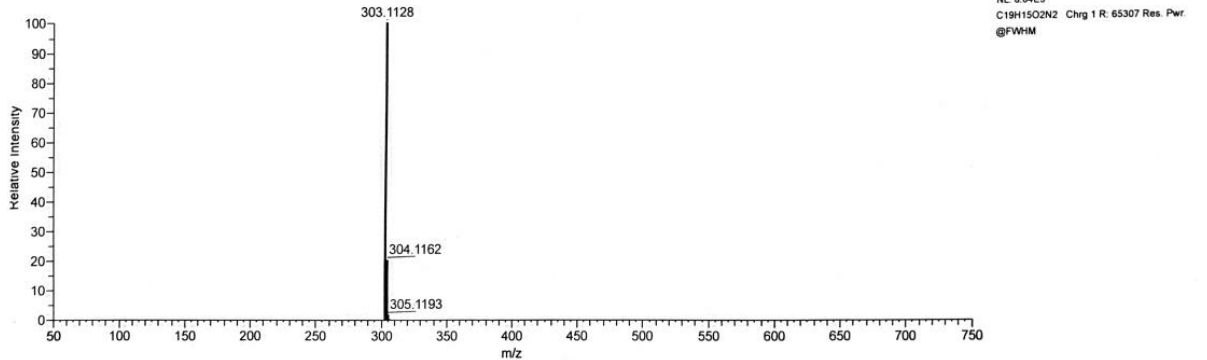
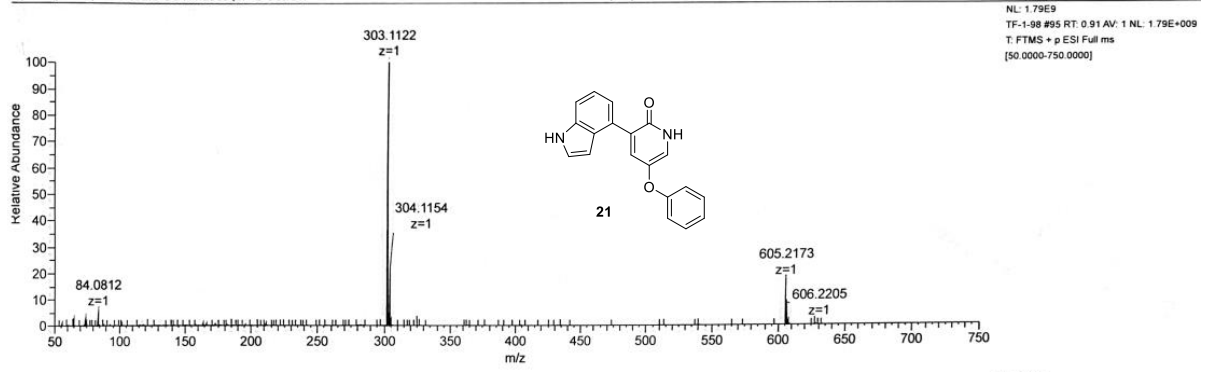

Index	m/z	Formula	Score	RDB	Delta ppm	OriginalFormula	Theo. Mass
1	303.1122	C <sub>19</sub> H <sub>15</sub> O <sub>2</sub> N <sub>2</sub>	100	13.5	-2.05	C19H15O2N2	303.11280

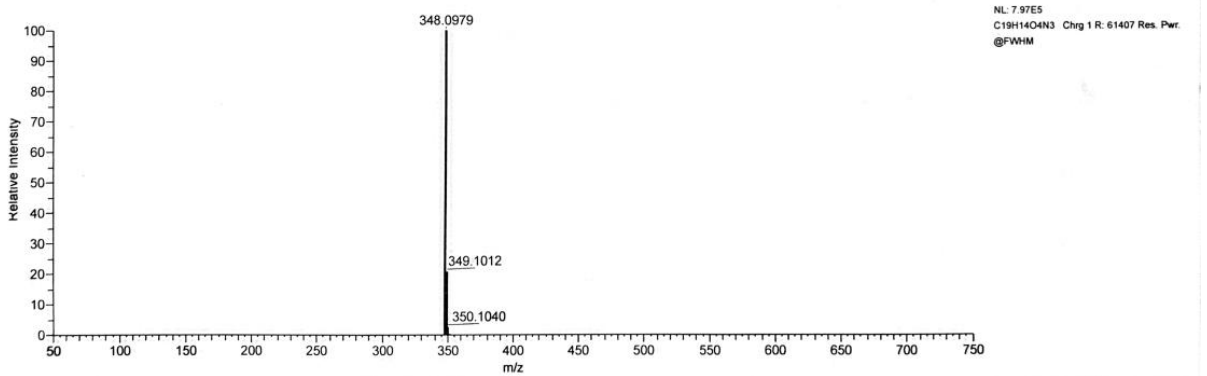
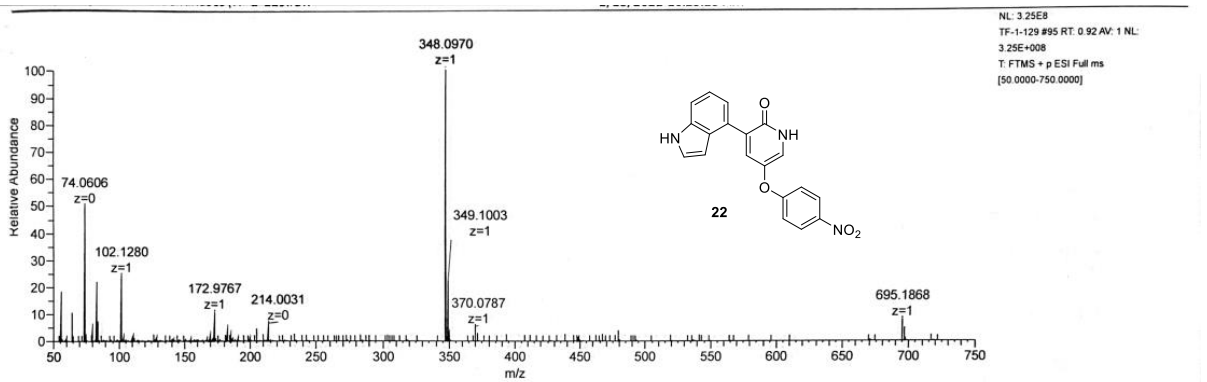

Index	m/z	Formula	Score	RDB	Delta ppm	OriginalFormula	Theo. Mass
1	348.0970	C <sub>19</sub> H <sub>14</sub> O <sub>4</sub> N <sub>3</sub>	100	14.5	-2.49	C19H14O4N3	348.09788

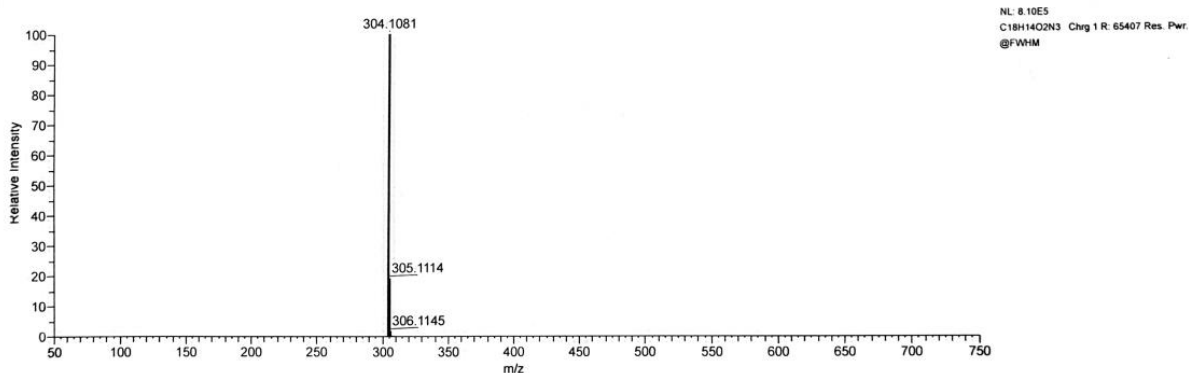
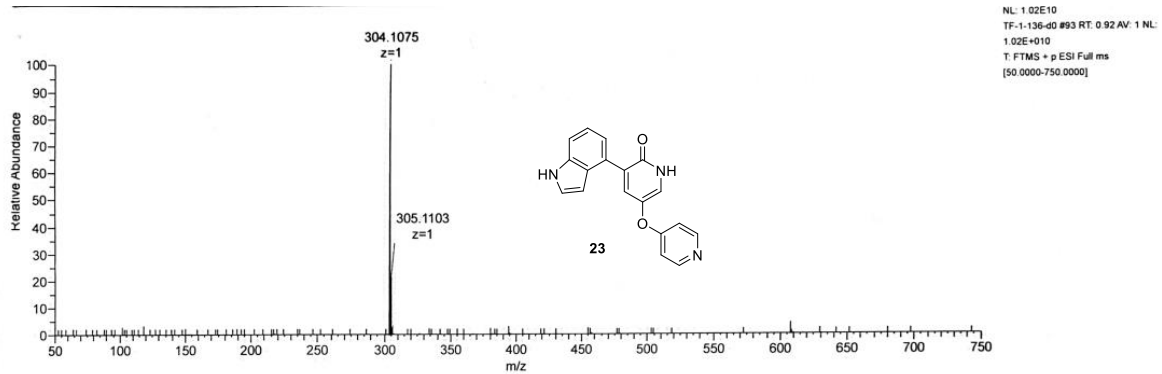

Index	m/z	Formula	Score	RDB	Delta ppm	OriginalFormula	Theo. Mass
1	304.1075	C <sub>18</sub> H <sub>14</sub> O <sub>2</sub> N <sub>3</sub>	100	13.5	-1.98	C18H14O2N3	304.10805

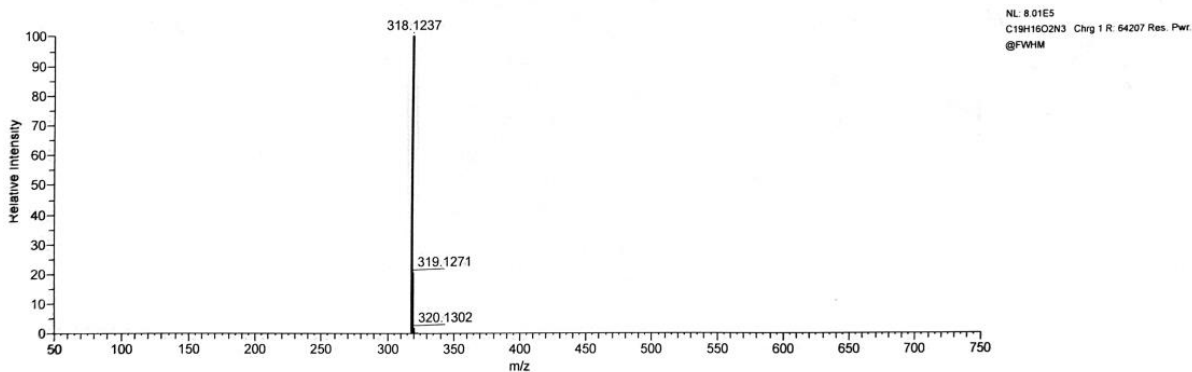
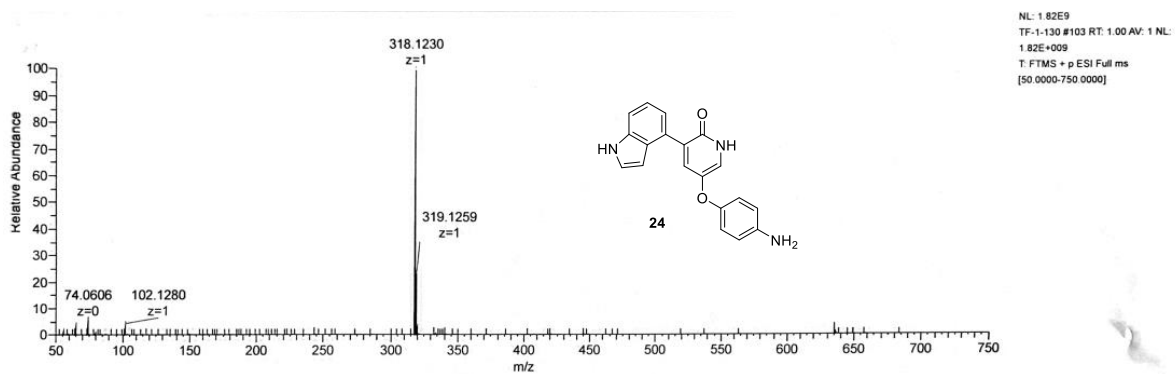

Index	m/z	Formula	Score	RDB	Delta ppm	OriginalFormula	Theo. Mass
1	318.1230	C <sub>19</sub> H <sub>16</sub> O <sub>2</sub> N <sub>3</sub>	100	13.5	-2.16	C19H16O2N3	318.12370

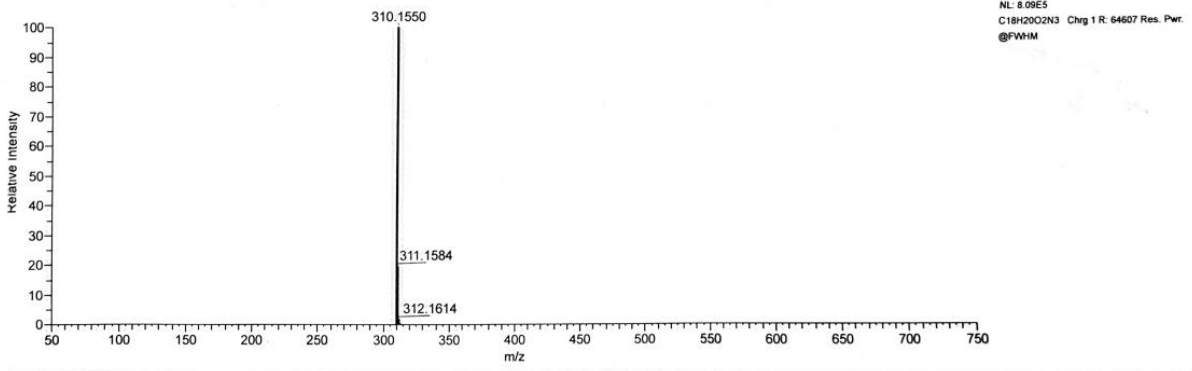
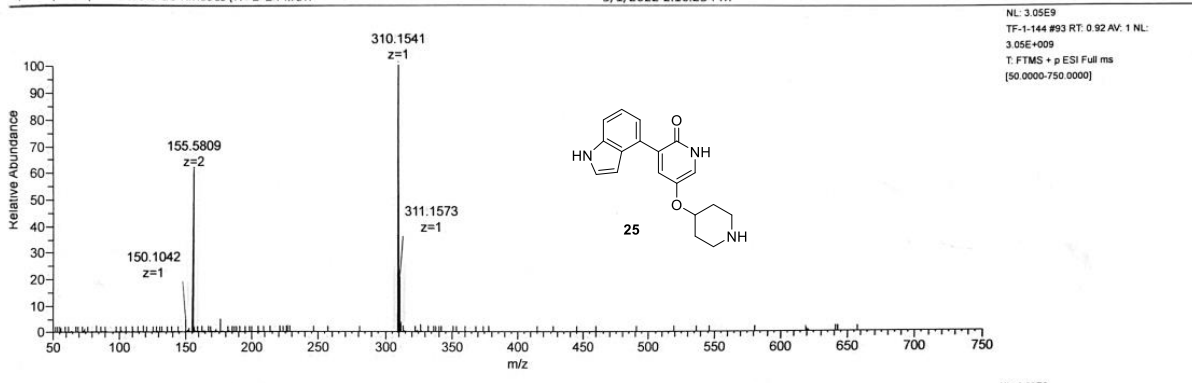

Index	m/z	Formula	Score	RDB	Delta ppm	OriginalFormula	Theo. Mass
1	310.1541	C <sub>18</sub> H <sub>20</sub> O <sub>2</sub> N <sub>3</sub>	92.4016783285469	10.5	-3.07	C18H20O2N3	310.15500

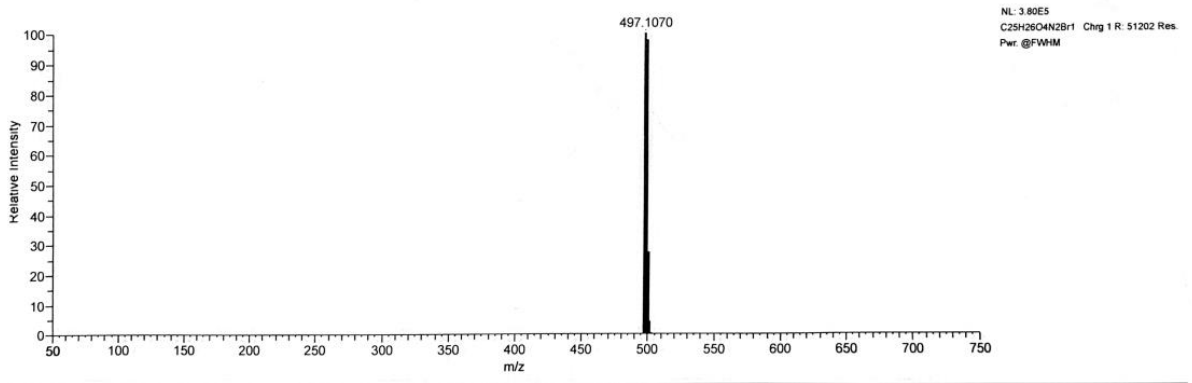
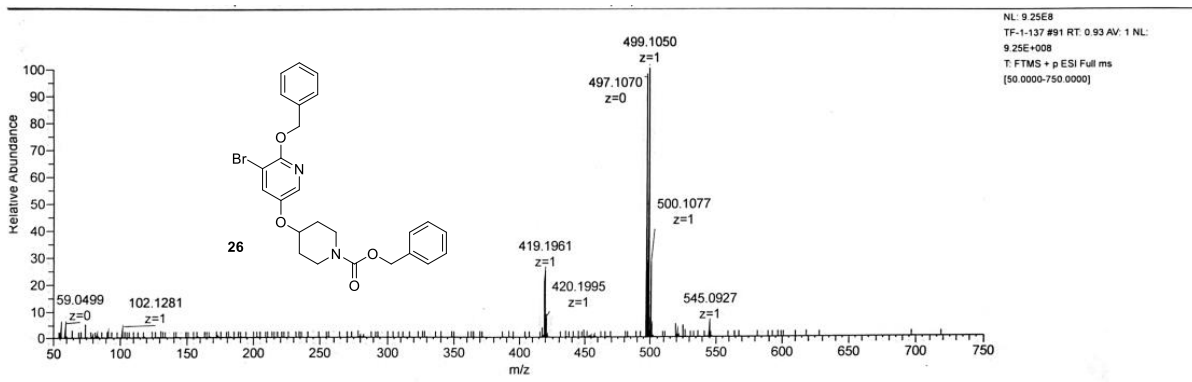

Index	m/z	Formula	Score	RDB	Delta ppm	OriginalFormula	Theo. Mass
1	497.1070	C <sub>25</sub> H <sub>26</sub> O <sub>4</sub> N <sub>2</sub> <sup>79</sup> Br	100	13.5	-0.17	C25H26O4N2[79]Br	497.10705

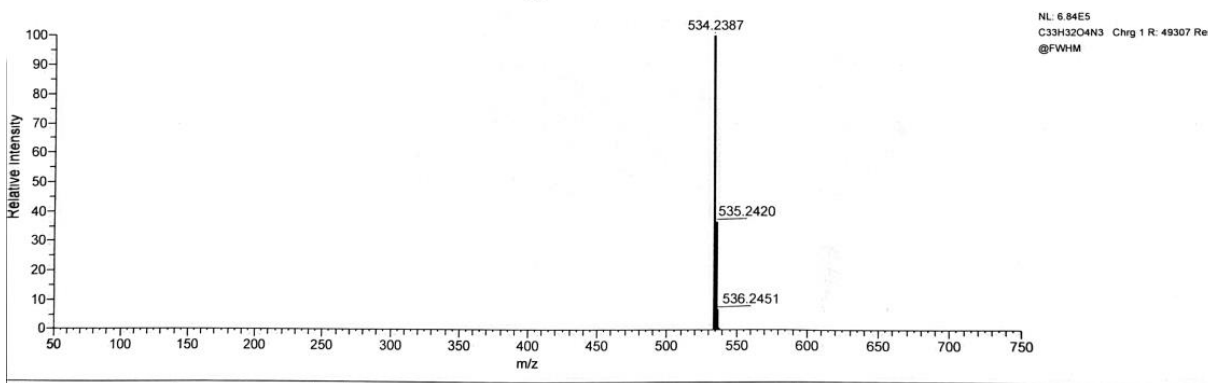
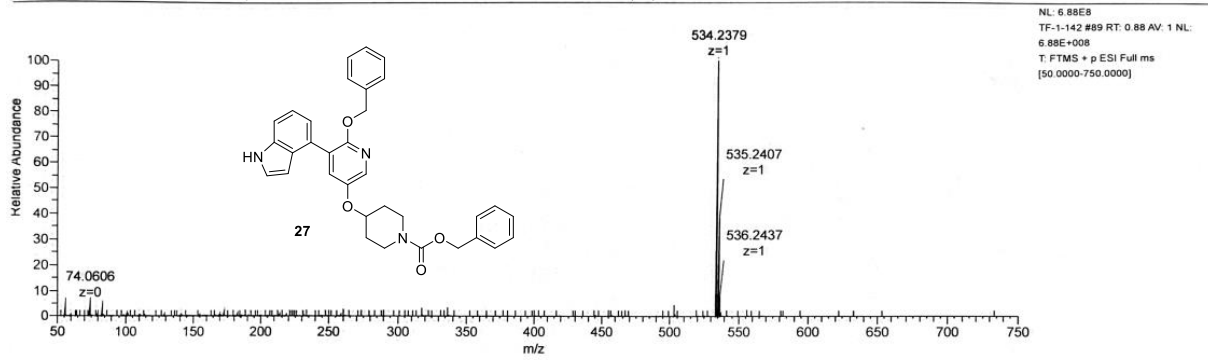

Index	m/z	Formula	Score	RDB	Delta ppm	OriginalFormula	Theo. Mass
1	534.2379	C <sub>33</sub> H <sub>32</sub> O <sub>4</sub> N <sub>3</sub>	100	19.5	-1.65	C33H32O4N3	534.23873

NC-016 #89 RT: 0.88 AV: 1 NL: 2.89E9  
T: FTMS + p ESI Full ms [50.0000-750.0000]

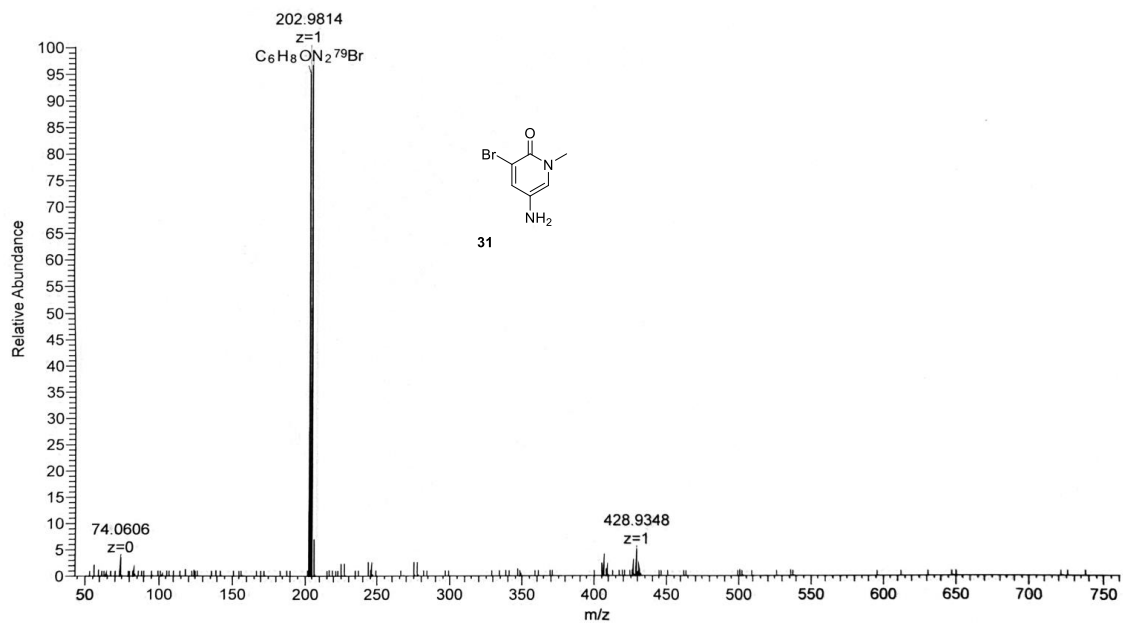

Peak Mass	Display Formula	Delta [ppm]	Theo. mass	Combined Score	Pattern Cov. [%]	MSMS Matched Fragments
202.9814	C <sub>6</sub> H <sub>8</sub> ON <sub>2</sub> <sup>79</sup> Br	-0.48	202.98145	96.54	99.7	(Collection)



NC-023 #131 RT: 1.32 AV: 1 NL: 3.24E9  
T: FTMS + p ESI Full ms [50.0000-750.0000]

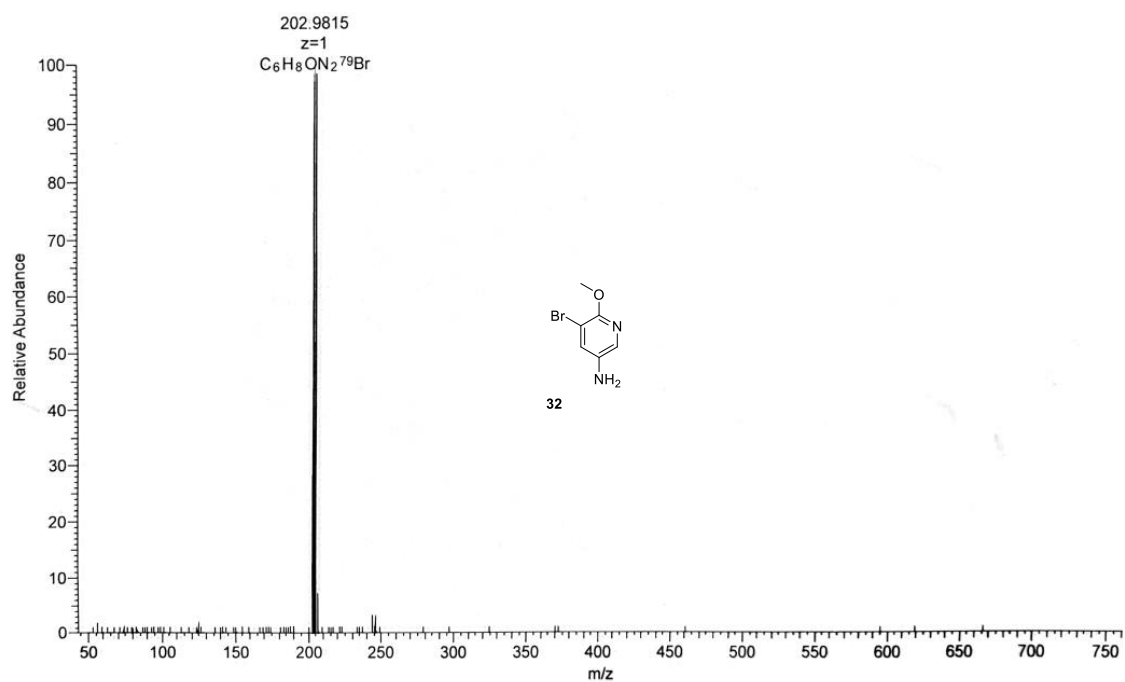

Peak Mass	Display Formula	Delta [ppm]	Theo. mass	Combined Score	Pattern Cov. [%]	MSMS Matched Fragments (Collection)
202.9815	C <sub>6</sub> H <sub>8</sub> ON <sub>2</sub> <sup>79</sup> Br	0.12	202.98145	96.11	99.61	

NC-020 #89 RT: 0.87 AV: 1 NL: 3.19E9  
T: FTMS + p ESI Full ms [50.0000-750.0000]

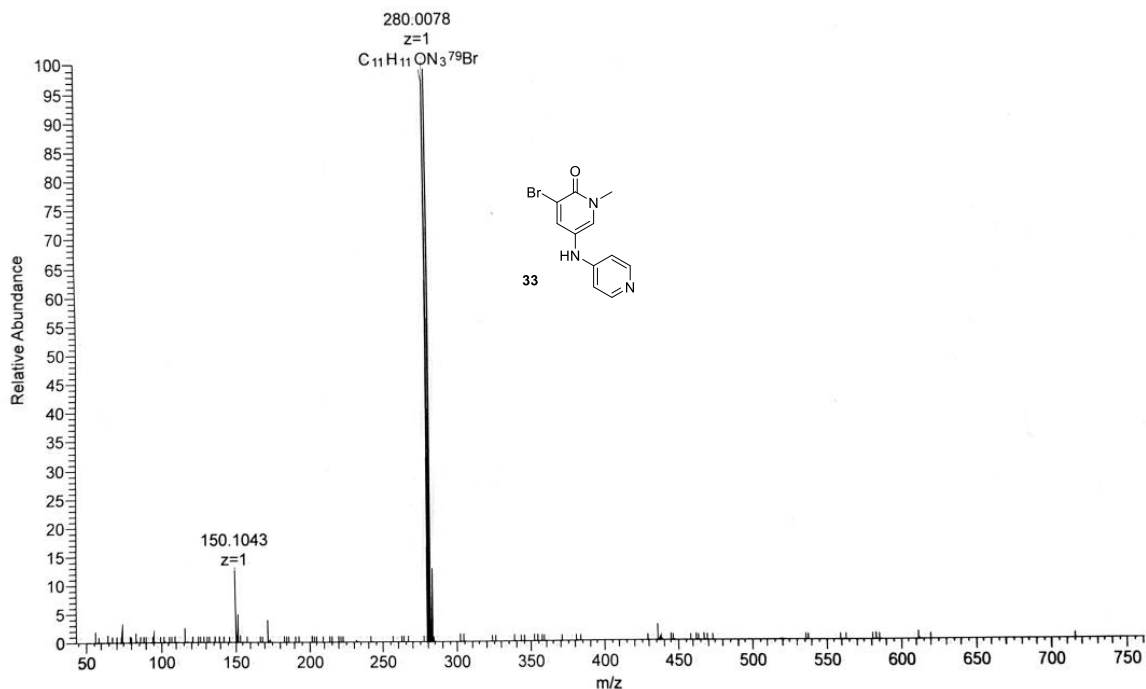

Peak Mass	Display Formula	Delta [ppm]	Theo. mass	Combined Score	Pattern Cov. [%]	MSMS Matched Fragment
280.0078	C <sub>11</sub> H <sub>11</sub> ON <sub>3</sub> <sup>79</sup> Br	-0.56	280.00800	96.15	98.68	(Collection)

NC-024 #175 RT: 1.73 AV: 1 NL: 2.05E9  
 T: FTMS + p ESI Full ms [50.0000-750.0000]

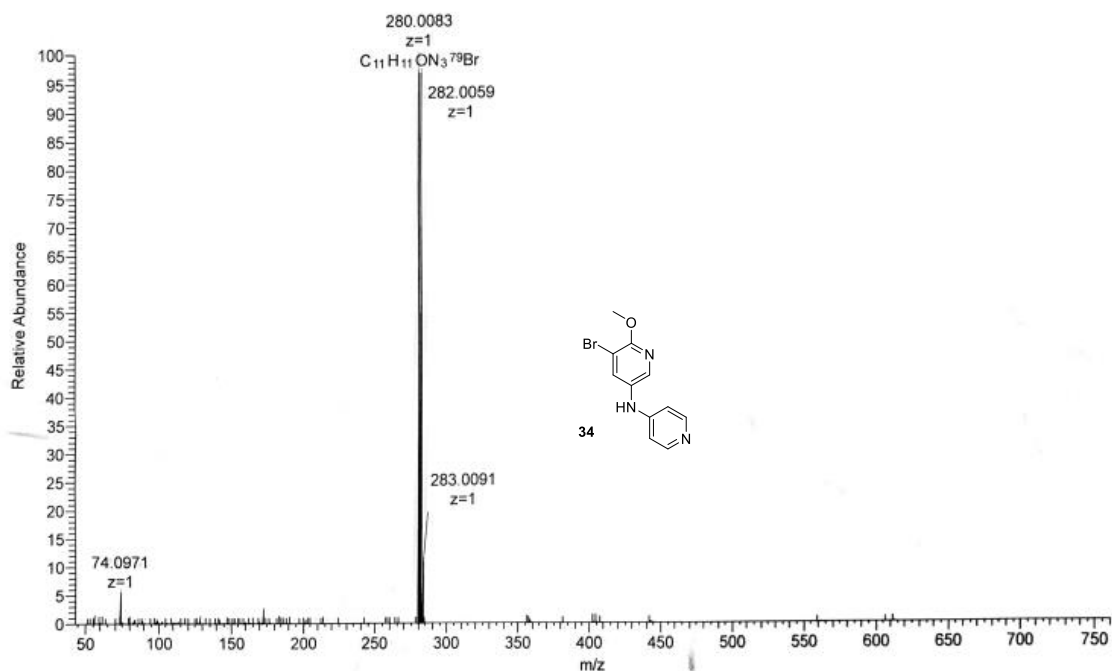

Peak Mass	Display Formula	Delta (ppm)	Theo. mass	Combined Score	Pattern Cov. (%)	MSMS Matched Fragments (Collection)
280.0083	C <sub>11</sub> H <sub>11</sub> ON <sub>3</sub> <sup>79</sup> Br	1.07	280.00800	96.57	98.68	

NC-021 #93 RT: 0.92 AV: 1 NL: 4.25E9  
 T: FTMS + p ESI Full ms [50.0000-750.0000]

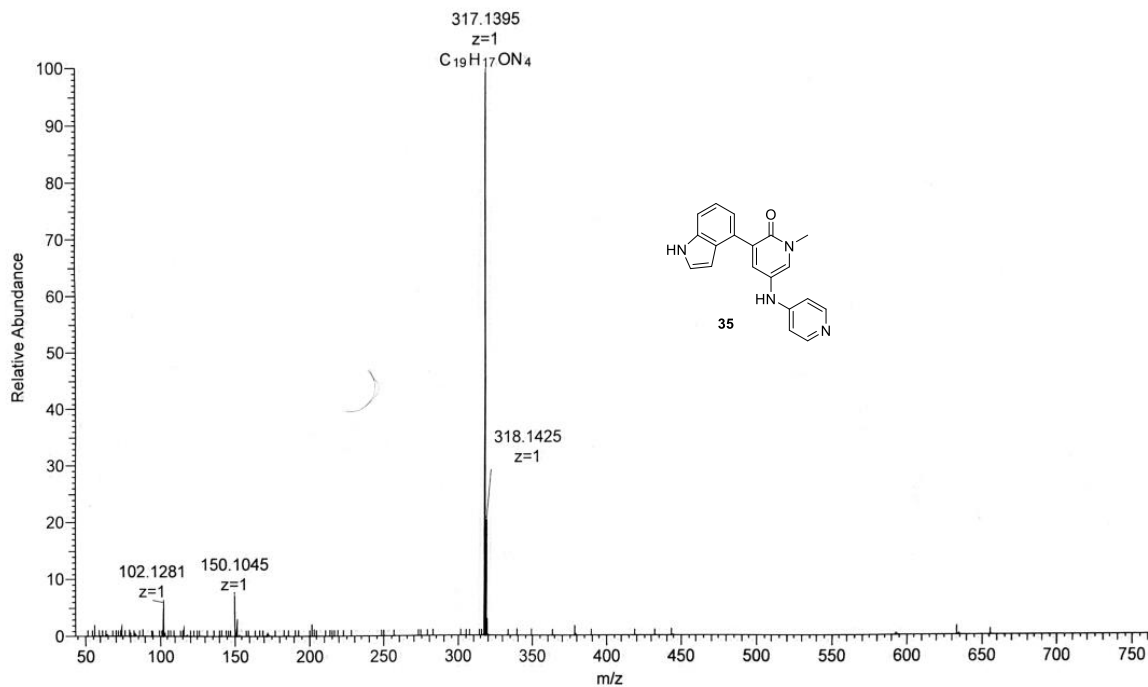

Peak Mass	Display Formula	Delta (ppm)	Theo. mass	Combined Score	Pattern Cov. (%)	MSMS Matched Fragments (Collection)
317.1395	C <sub>19</sub> H <sub>17</sub> ON <sub>4</sub>	-0.51	317.13969	98.37	100	

NC-027 #93 RT: 0.91 AV: 1 NL: 5.37E9  
 T: FTMS + p ESI Full ms [50.0000-750.0000]

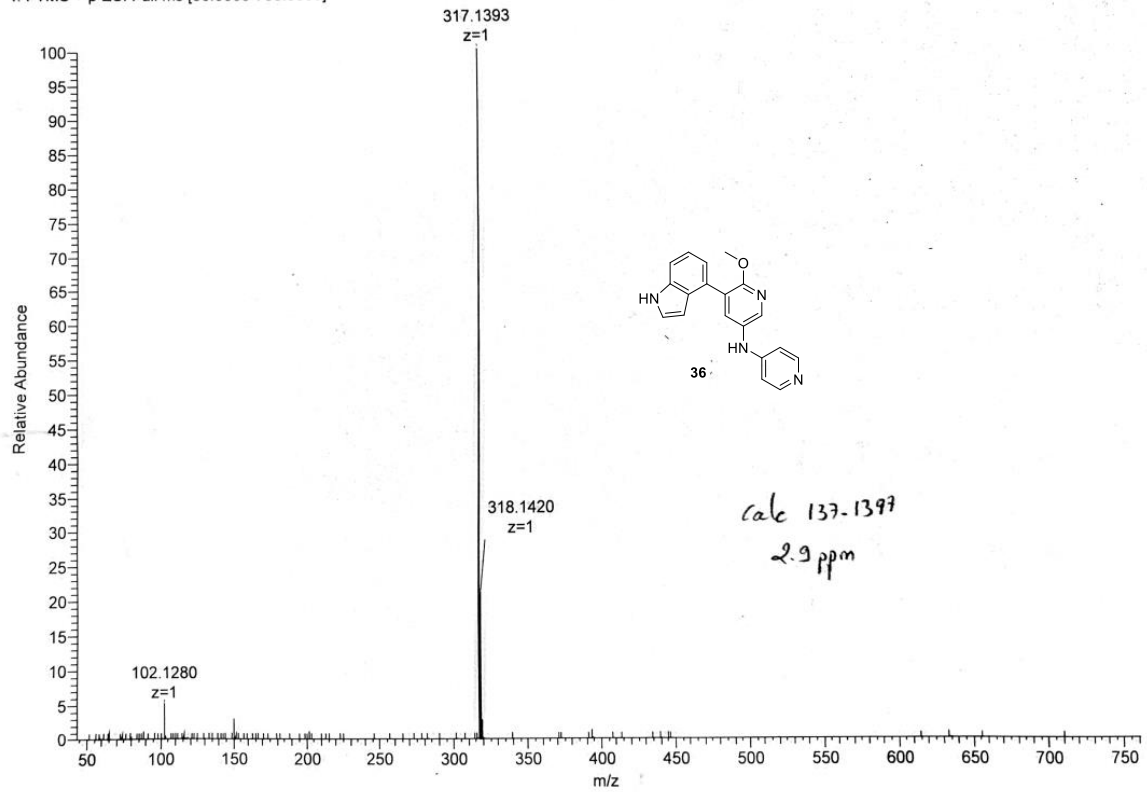

TF-2-202 #93 RT: 0.91 AV: 1 NL: 4.14E9  
 T: FTMS + p ESI Full ms [50.0000-750.0000]

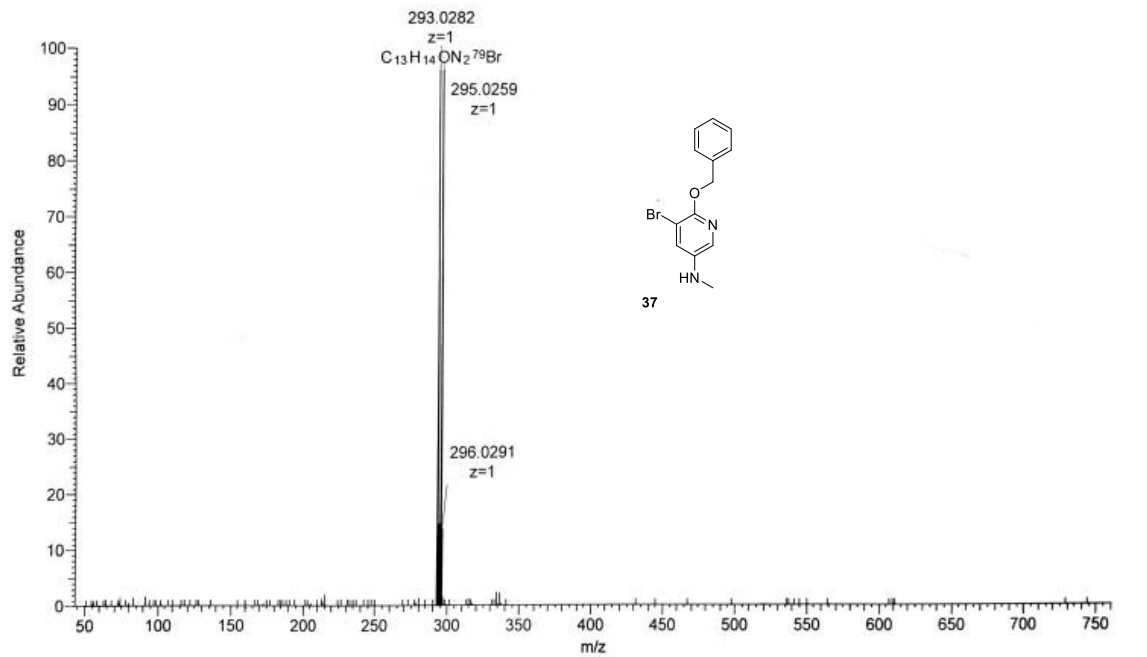

Peak Mass	Display Formula	Delta [ppm]	Theo. mass	Combined Score	Pattern Cov. [%]	MSMS Matched Fragments
293.0282	C <sub>13</sub> H <sub>14</sub> ON <sub>2</sub> <sup>79</sup> Br	-0.59	293.02840	97.49	99.55	(Collection)

TF-2-204 #91 RT: 0.90 AV: 1 NL: 6.30E9  
 T: FTMS + p ESI Full ms [50.0000-750.0000]

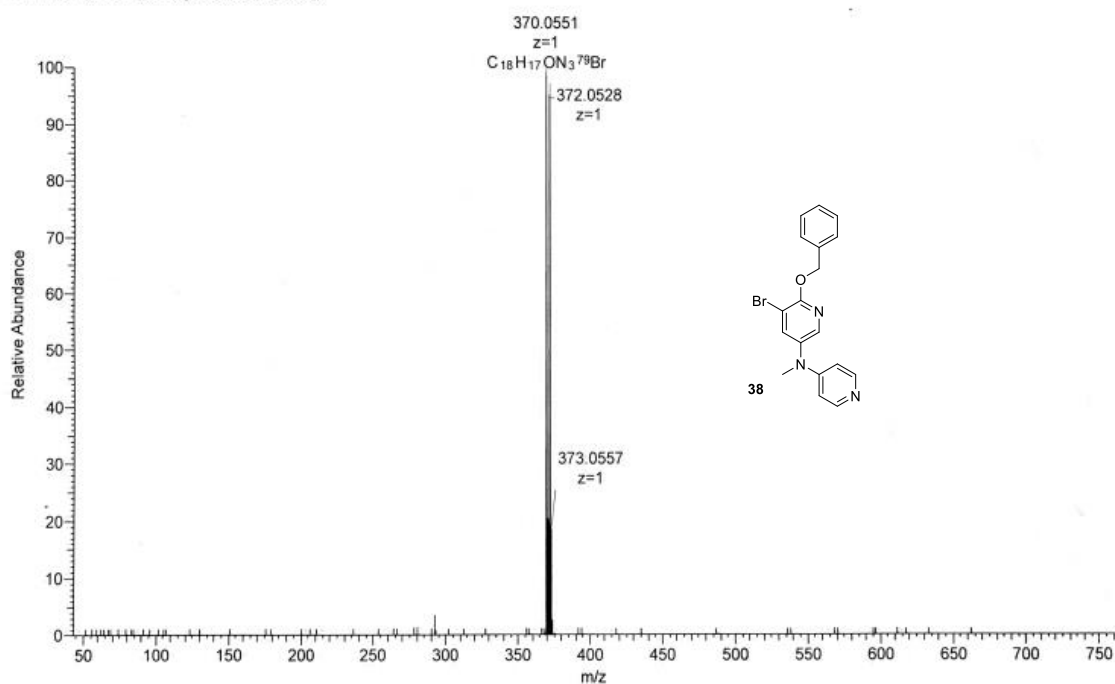

Peak Mass	Display Formula	Delta [ppm]	Theo. mass	Combined Score	Pattern Cov. [%]	MSMS Matched Fragments (Collection)
370.0551	C <sub>18</sub> H <sub>17</sub> ON <sub>3</sub> <sup>79</sup> Br	0.28	370.05495	98.81	100	

TF-2-205 #199 RT: 1.97 AV: 1 NL: 8.45E8  
 T: FTMS + p ESI Full ms [50.0000-750.0000]

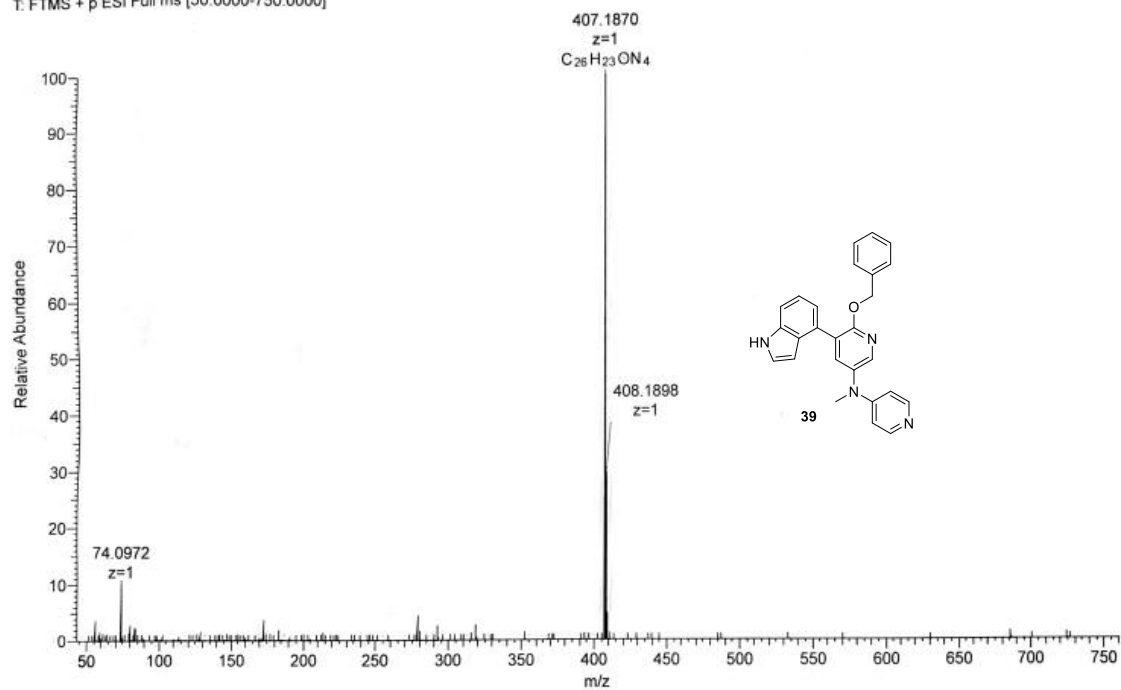

Peak Mass	Display Formula	Delta [ppm]	Theo. mass	Combined Score	Pattern Cov. [%]	MSMS Matched Fragments (Collection)
407.1870	C <sub>26</sub> H <sub>23</sub> ON <sub>4</sub>	0.92	407.18664	98.41	100	

NC-026 #93 RT: 0.91 AV: 1 NL: 1.91E9  
 T: FTMS + p ESI Full ms [50.0000-750.0000]

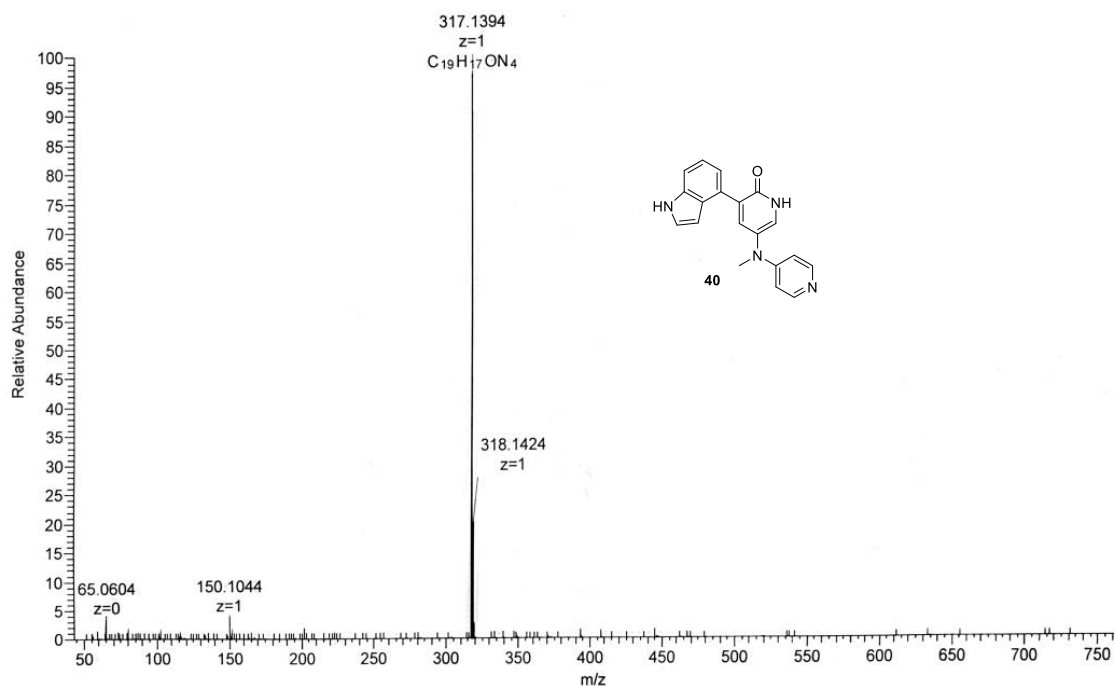

Peak Mass	Display Formula	Delta [ppm]	Theo. mass	Combined Score	Pattern Cov. [%]	MSMS Matched Fragments (Collection)
317.1394	C <sub>19</sub> H <sub>17</sub> ON <sub>4</sub>	-0.89	317.13969	98.68	100	

2

AB-1-158 #93 RT: 0.90 AV: 1 NL: 2.19E9  
 T: FTMS + p ESI Full ms [50.0000-750.0000]

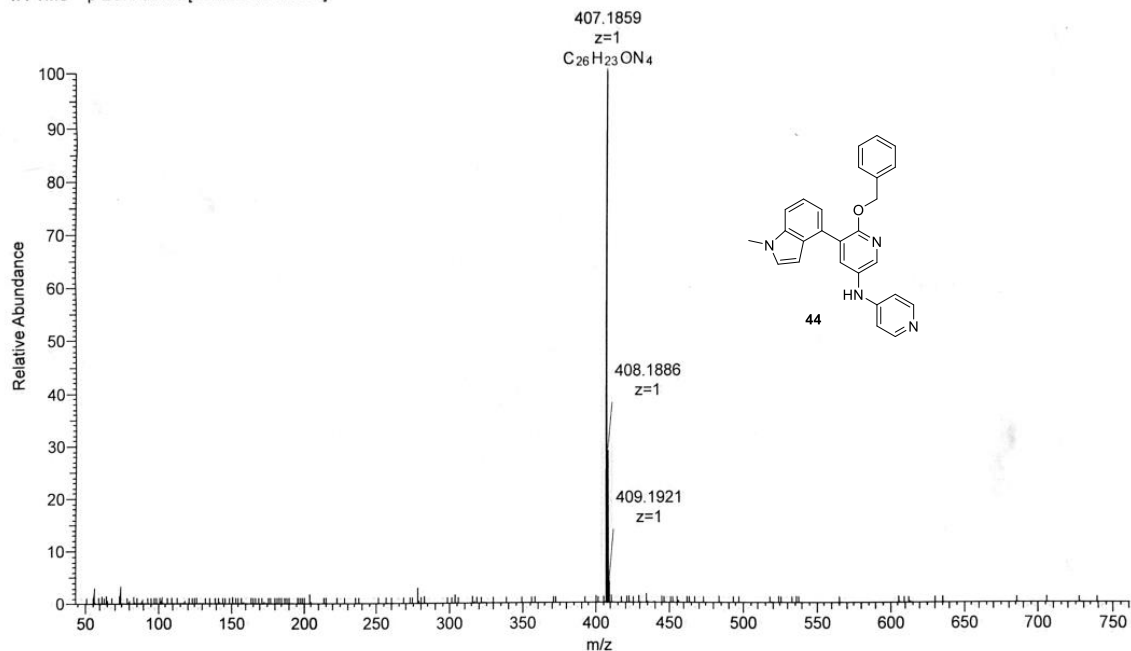

Rank	Peak Mass	Display Formula	RDB	Combined Score	Delta [ppm]	Theo. mass	MSMS Matched Fragm...
1	407.1859	C <sub>26</sub> H <sub>23</sub> ON <sub>4</sub>	17.50	98.07	-1.93	407.18664	(Collection)

TF-1-184 #95 RT: 0.92 AV: 1 NL: 1.70E9  
 T: FTMS + p ESI Full ms [50.0000-750.0000]

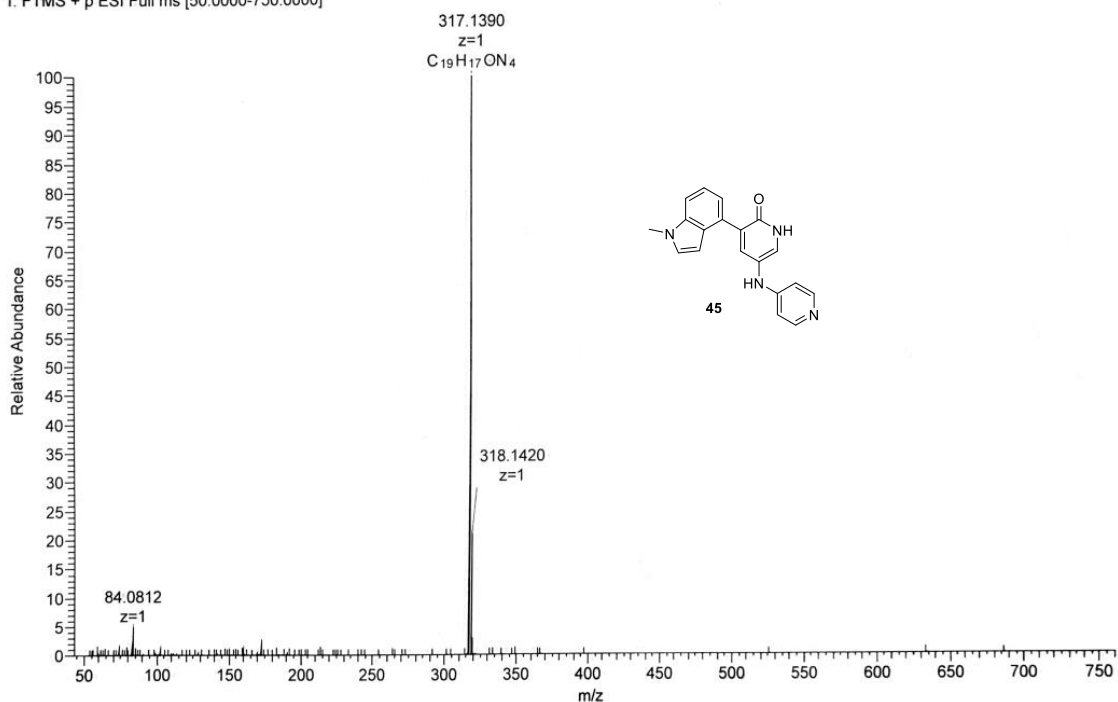

Peak Mass	Display Formula	Delta [ppm]	Theo. mass	Combined Score	Pattern Cov. [%]	MSMS Matched Fragments (Collection)
317.1390	C <sub>19</sub> H <sub>17</sub> ON <sub>4</sub>	-2.24	317.13969	97.53	100	

TF-1-161 #85 RT: 0.83 AV: 1 NL: 7.37E7  
 T: FTMS + p ESI Full ms [50.0000-750.0000]

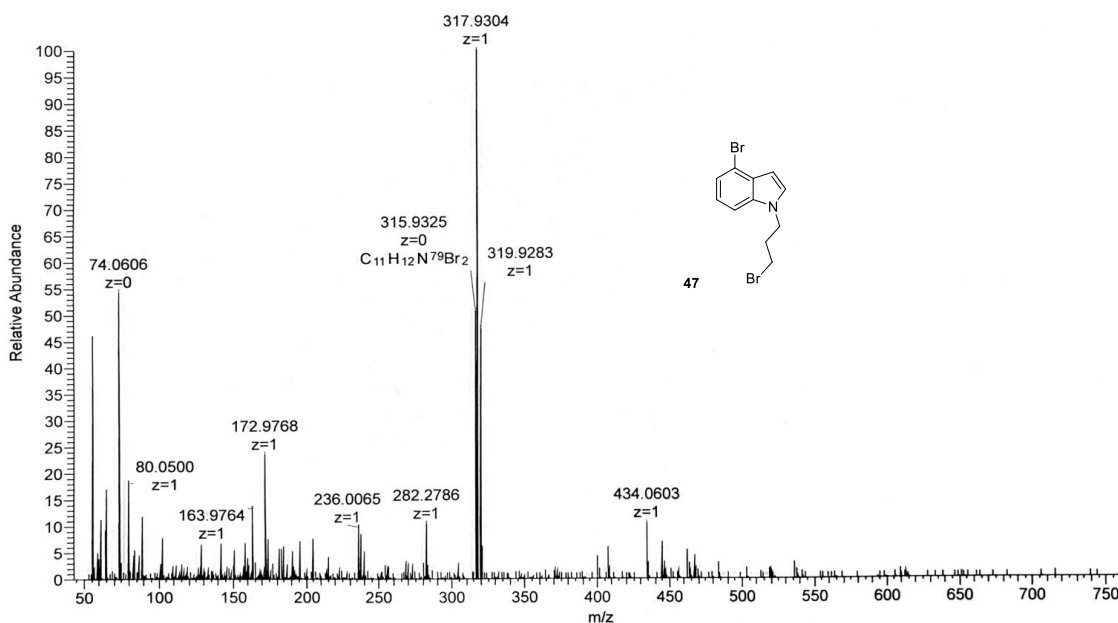

Rank	Peak Mass	Display Formula	RDB	Combined Score	Delta [ppm]	Theo. mass	MSMS Matched Fragments (Collection)
1	315.9325	C <sub>11</sub> H <sub>12</sub> N <sup>79</sup> Br <sub>2</sub>	5.50	95.53	-1.92	315.93310	

TF-1-179 #91 RT: 0.88 AV: 1 NL: 2.76E8  
 T: FTMS + p ESI Full ms [50.0000-750.0000]

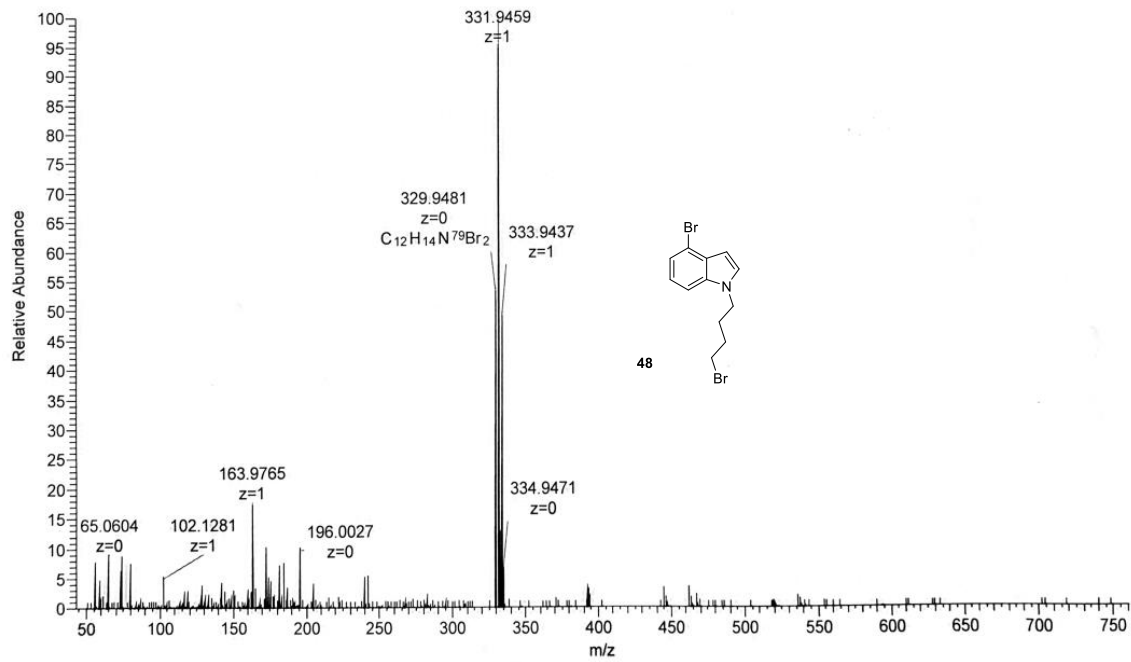

Peak Mass	Display Formula	Delta [ppm]	Theo. mass	Combined Score	Pattern Cov. [%]	MSMS Matched Fragments (Collection)
329.9481	C <sub>12</sub> H <sub>14</sub> N <sup>79</sup> Br <sub>2</sub>	-2.01	329.94875	96.33	100	

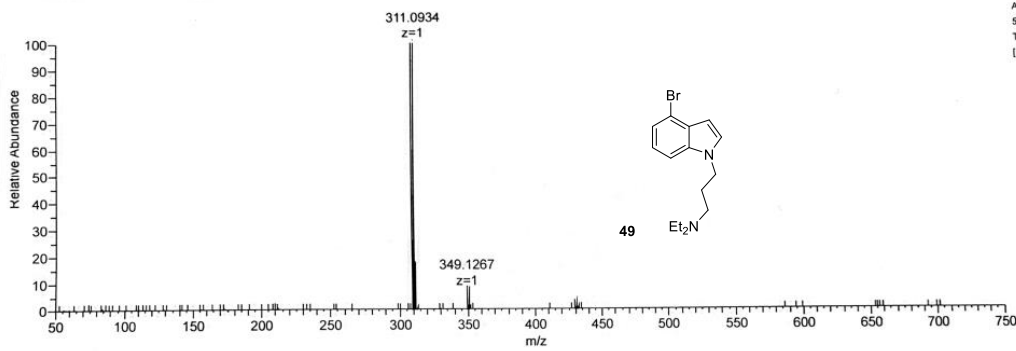

NL: 5.20E9  
 AB-1-112 #55 RT: 0.57 AV: 1 NL:  
 5.20E+009  
 T: FTMS + p ESI Full ms  
 [50.0000-750.0000]

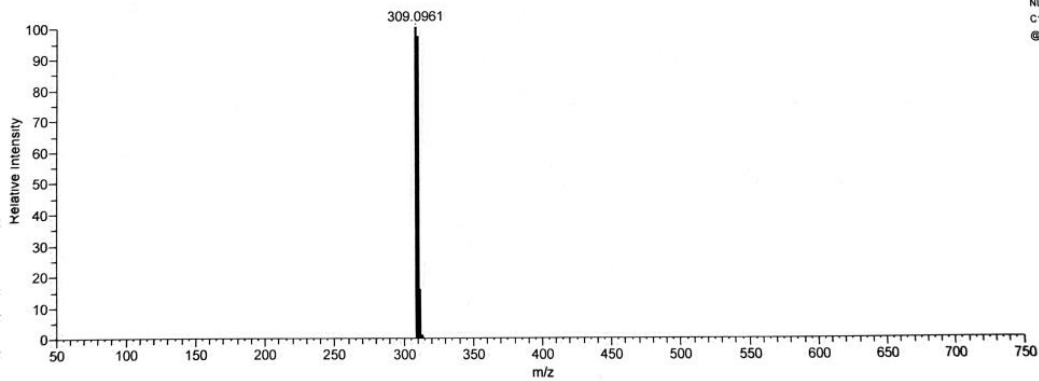

NL: 4.27E5  
 C15H22N2Br1 Chrg 1 R: 65206 Res. P1  
 @FWHM

index	m/z	Formula	Score	RDB	Delta ppm	OriginalFormula	Theo. Mass
1	309.0958	C <sub>15</sub> H <sub>22</sub> N <sub>2</sub> <sup>79</sup> Br	100	5.5	-0.85	C15H22N2[79]Br	309.09609

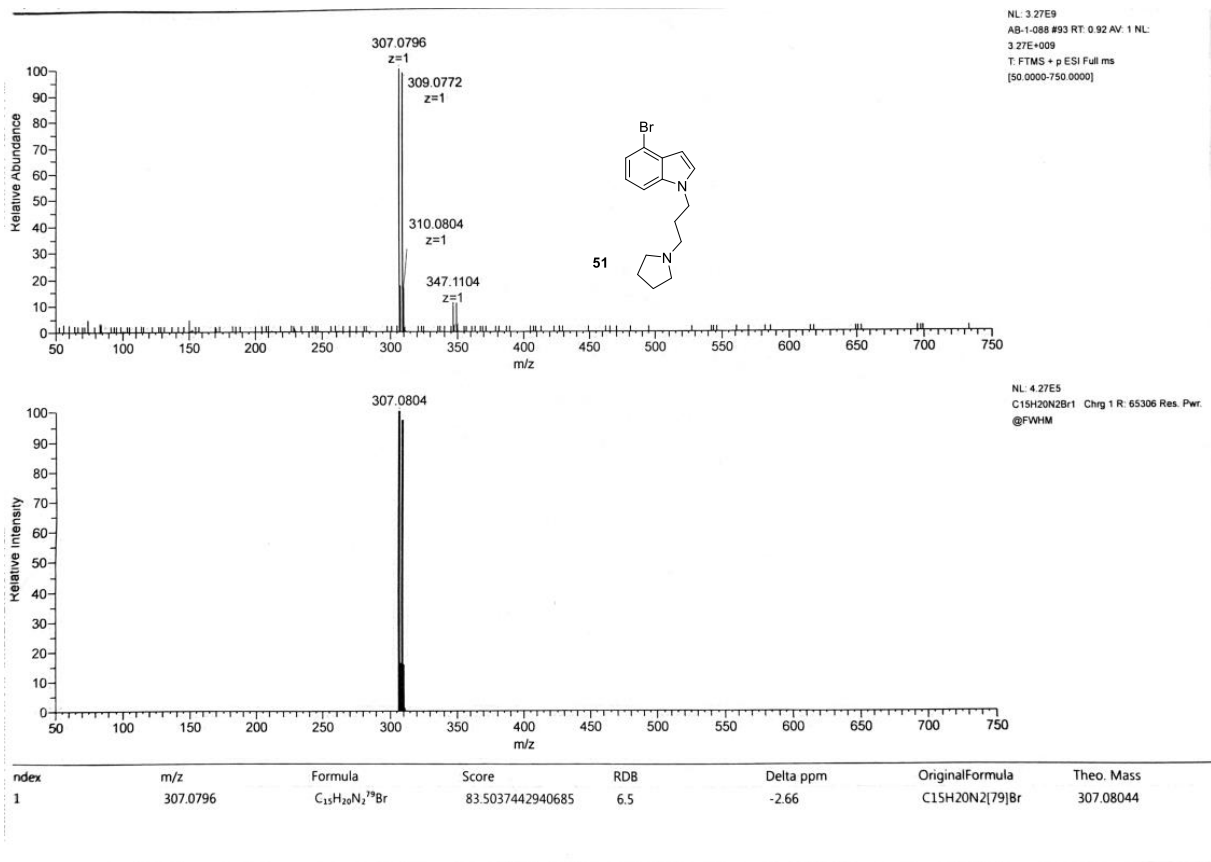
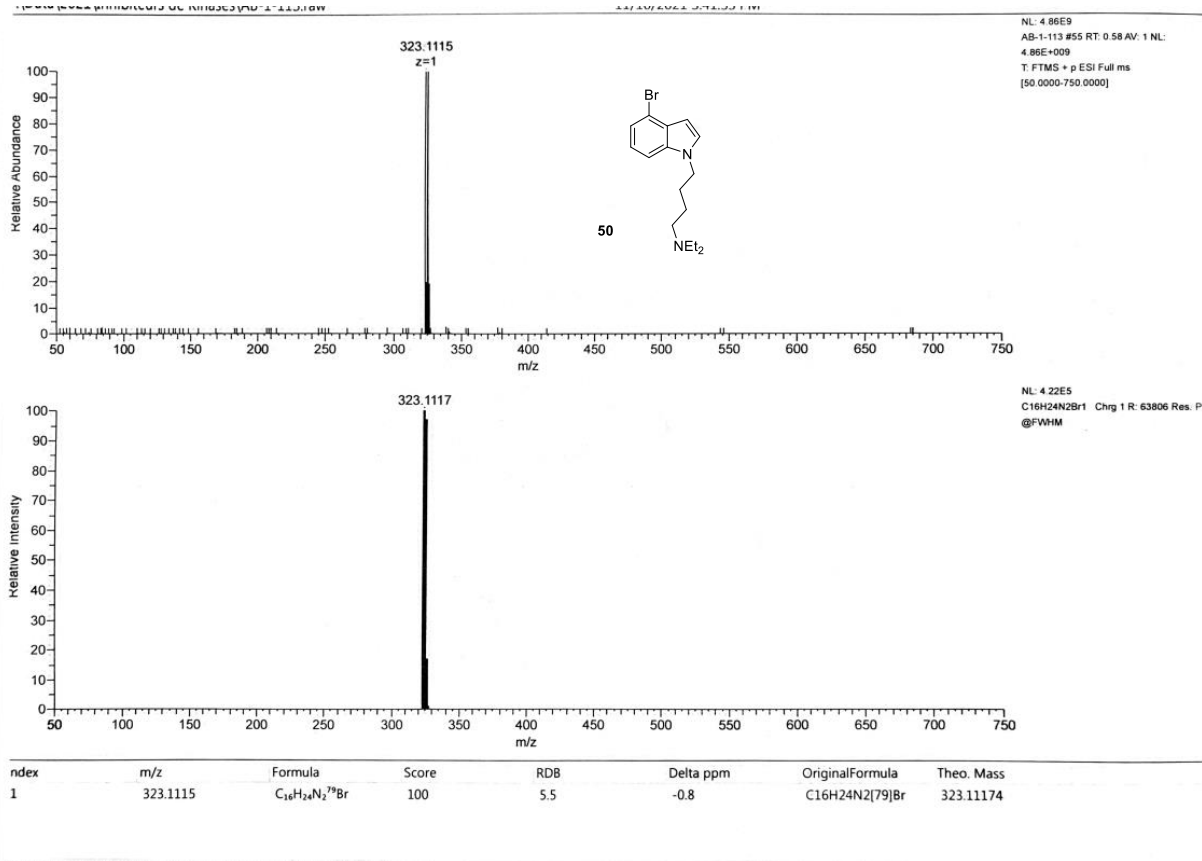



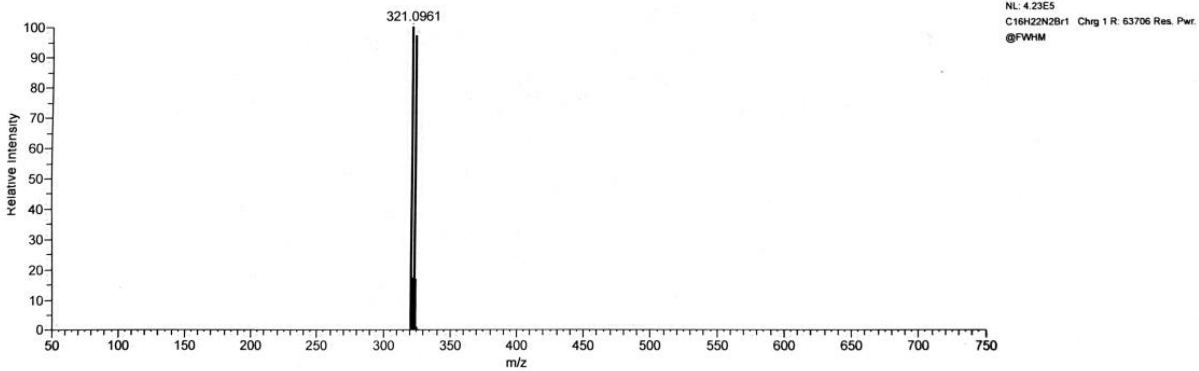
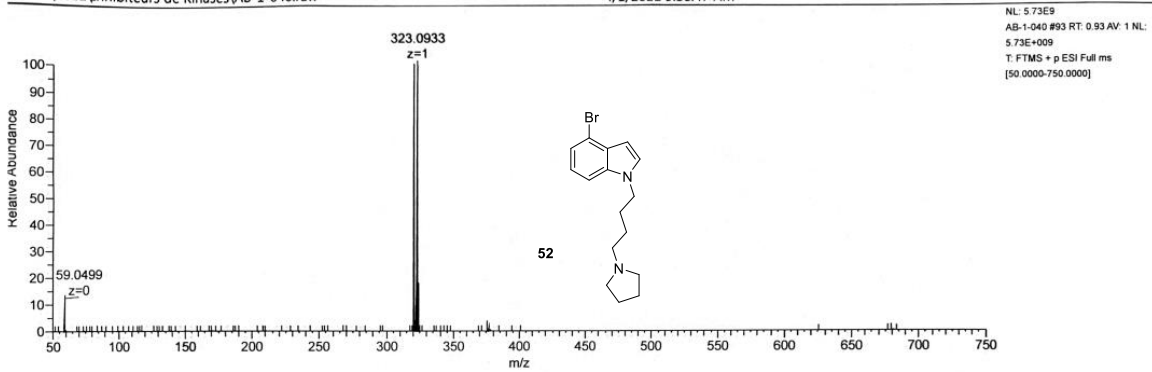

index	m/z	Formula	Score	RDB	Delta ppm	OriginalFormula	Theo. Mass
1	321.0957	C <sub>16</sub> H <sub>22</sub> N <sub>2</sub> <sup>79</sup> Br	100	6.5	-1.29	C <sub>16</sub> H <sub>22</sub> N <sub>2</sub> [79]Br	321.09609

TF-1-162 #91 RT: 0.91 AV: 1 NL: 2.13E9  
 T: FTMS + p ESI Full ms [50.0000-750.0000]

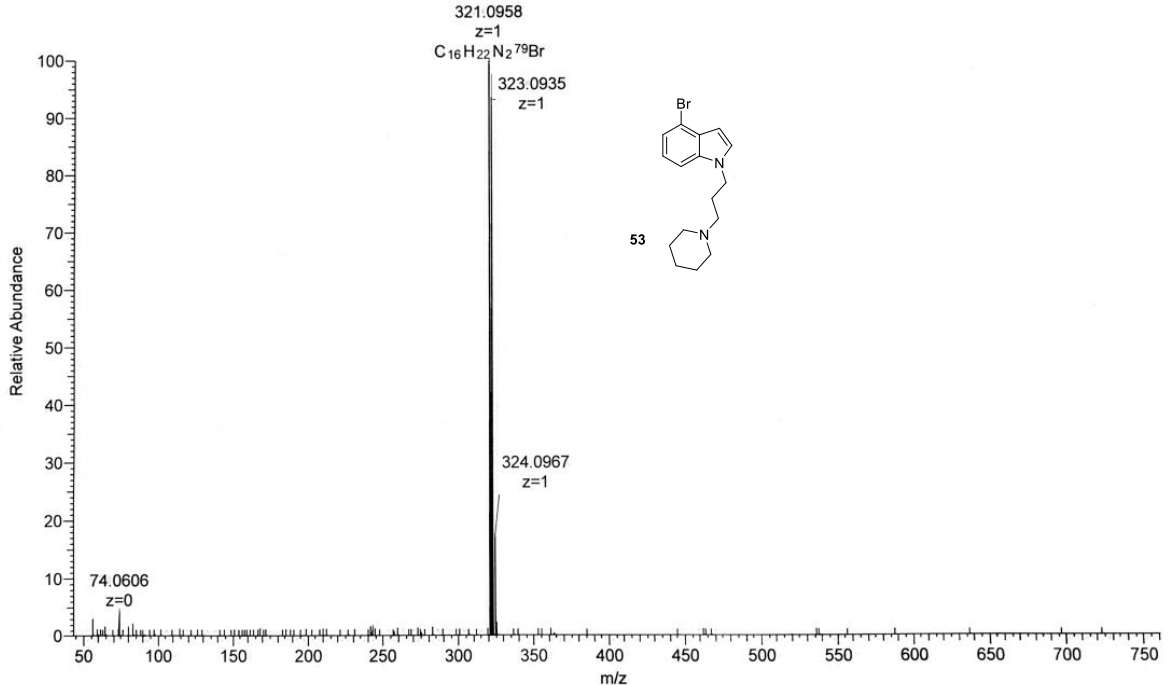

Rank	Peak Mass	Display Formula	RDB	Combined Score	Delta [ppm]	Theo. mass	MSMS Matched Fr
1	321.0958	C <sub>16</sub> H <sub>22</sub> N <sub>2</sub> <sup>79</sup> Br	6.50	97.52	-0.82	321.09609 (Collection)	

AB-1-180 #93 RT: 0.91 AV: 1 NL: 3.39E9  
 T: FTMS + p ESI Full ms [50.0000-750.0000]

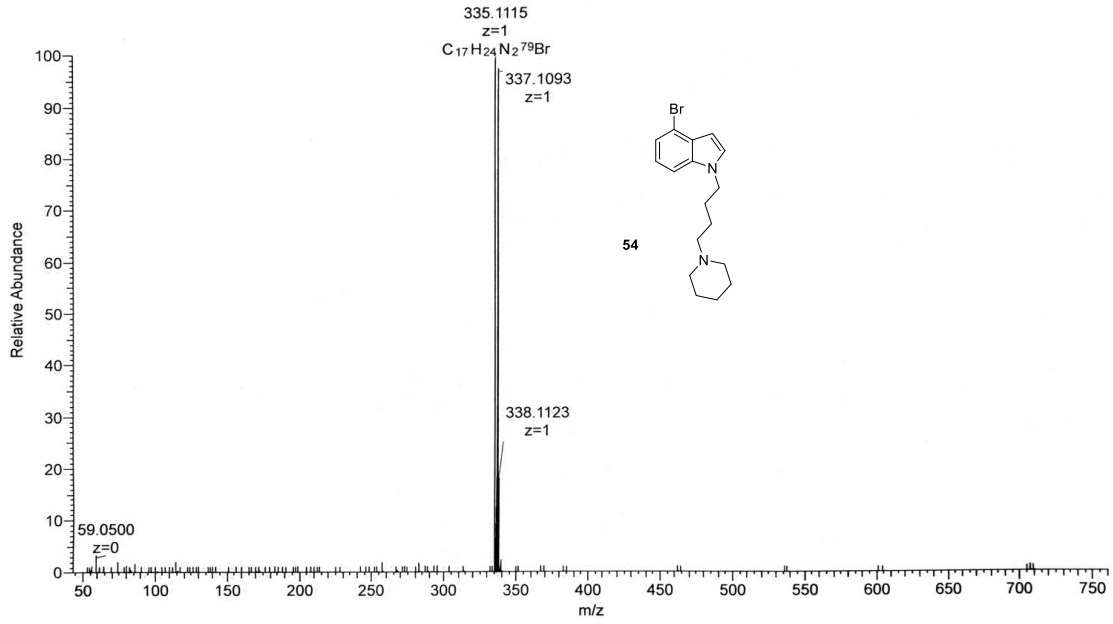

Peak Mass	Display Formula	Delta [ppm]	Theo. mass	Combined Score	Pattern Cov. [%]	MSMS Matched Fragments
335.1115	C <sub>17</sub> H <sub>24</sub> N <sub>2</sub> <sup>79</sup> Br	-0.59	335.11174	98.5	100	(Collection)

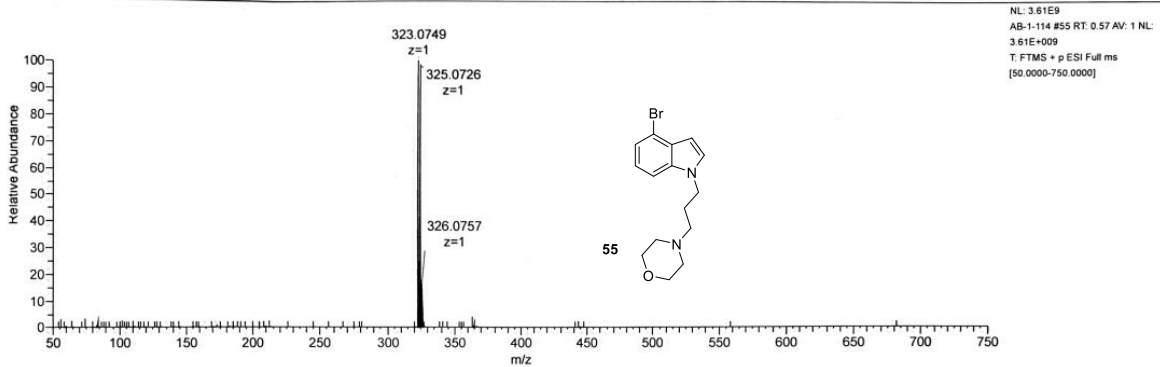

NL: 3.61E9  
 AB-1-114 #55 RT: 0.57 AV: 1 NL:  
 3.61E+009  
 T: FTMS + p ESI Full ms  
 [50.0000-750.0000]

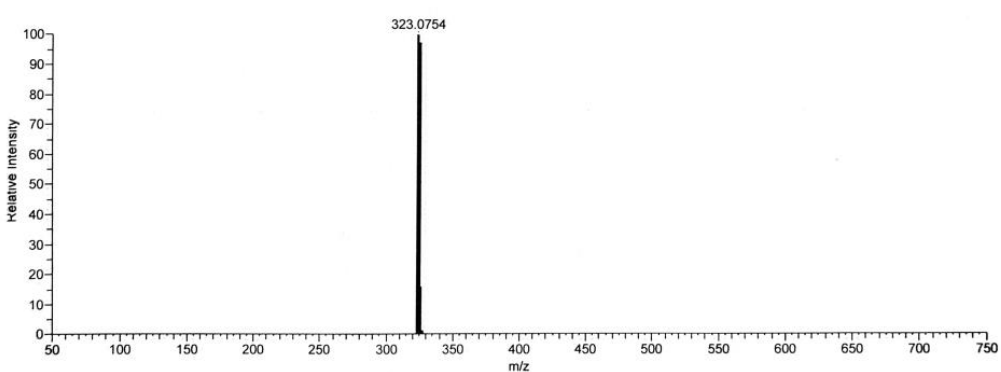

NL: 4.26E5  
 C15H20O1N2Br1 Chrg 1 R: 63606 Res.  
 Pwr. @FWHM

ndex	m/z	Formula	Score	RDB	Delta ppm	OriginalFormula	Theo. Mass
1	323.0749	C <sub>15</sub> H <sub>20</sub> ON <sub>2</sub> <sup>79</sup> Br	100	6.5	-1.34	C15H20ON2[79]Br	323.07535

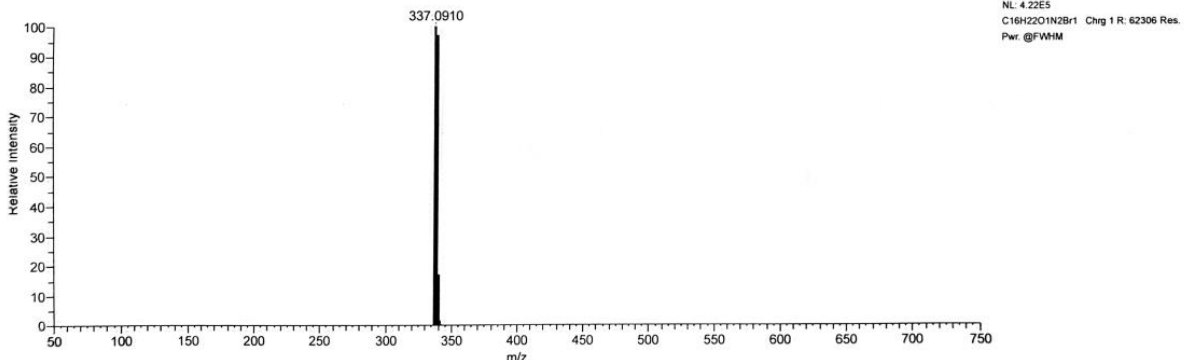
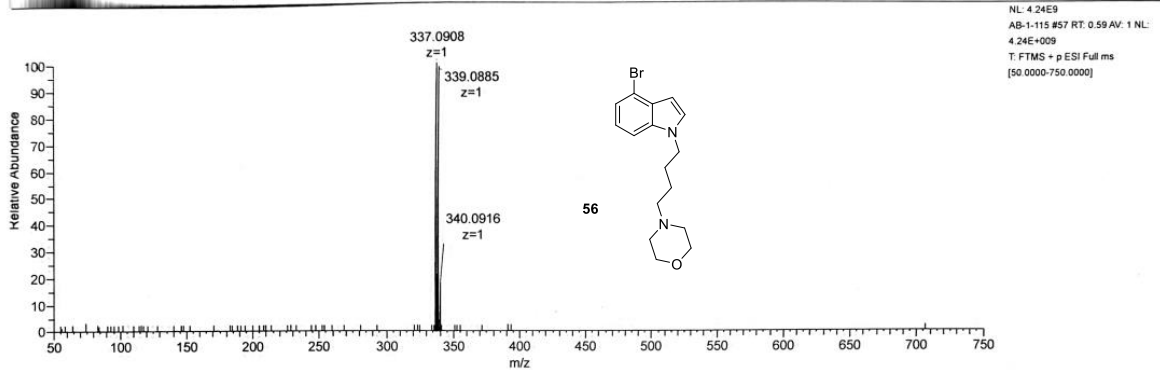

Index	m/z	Formula	Score	RDB	Delta ppm	OriginalFormula	Theo. Mass
1	337.0908	C <sub>16</sub> H <sub>22</sub> ON <sub>2</sub> <sup>79</sup> Br	100	6.5	-0.72	C16H22ON2[79]Br	337.09100

TF-1-163 #91 RT: 0.91 AV: 1 NL: 2.29E9  
 T: FTMS + p ESI Full ms [50.0000-750.0000]

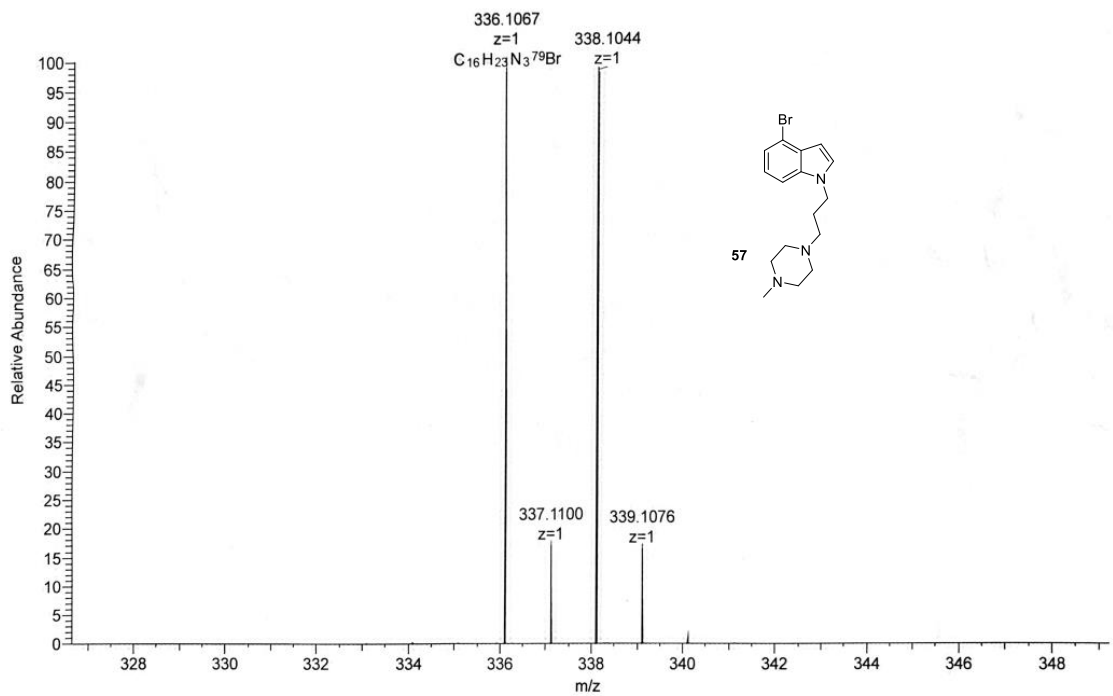

Rank	Peak Mass	Display Formula	RDB	Combined Score	Delta [ppm]	Theo. mass	MSMS Matched Fragm...
1	336.1067	C <sub>16</sub> H <sub>23</sub> N <sub>3</sub> <sup>79</sup> Br	6.50	98.63	-0.79	336.10699	(Collection)

TF-1-181 #95 RT: 0.97 AV: 1 NL: 1.99E9  
 T: FTMS + p ESI Full ms [50.0000-750.0000]

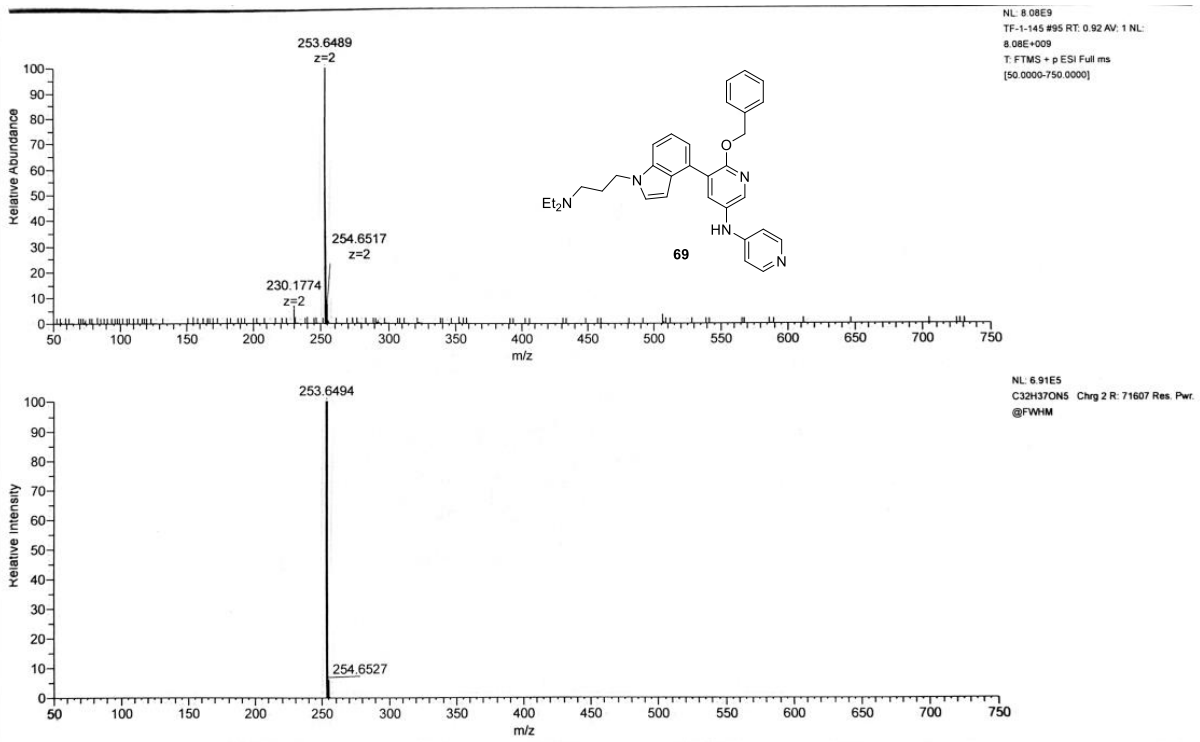
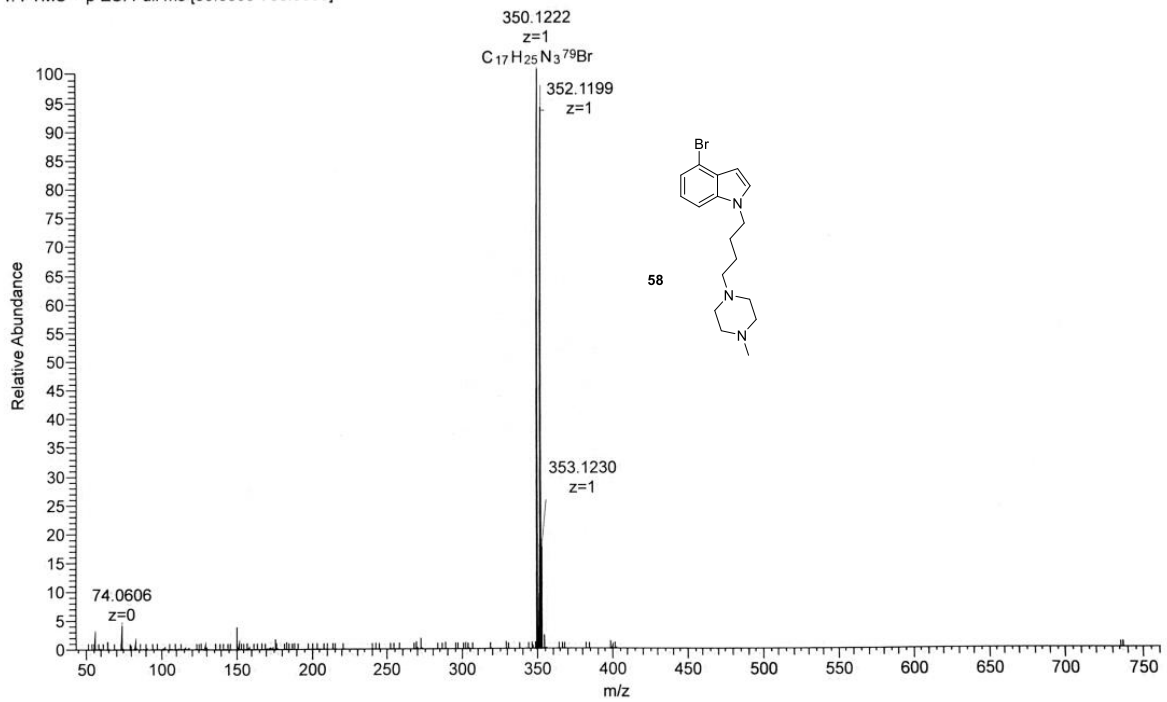

Index	m/z	Formula	Score	RDB	Delta ppm	OriginalFormula	Theo. Mass
1	253.6489	C <sub>32</sub> H <sub>37</sub> ON <sub>5</sub>	100	17	-1.64	C32H37ON5	253.64936

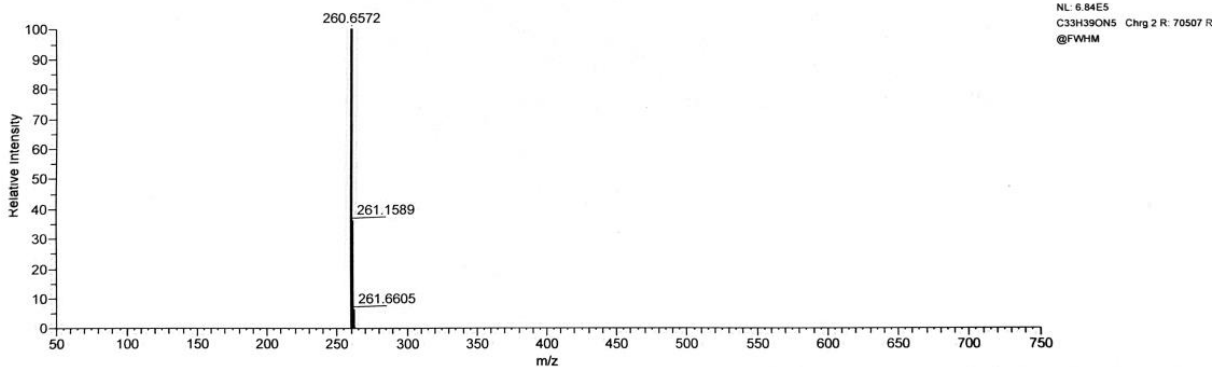
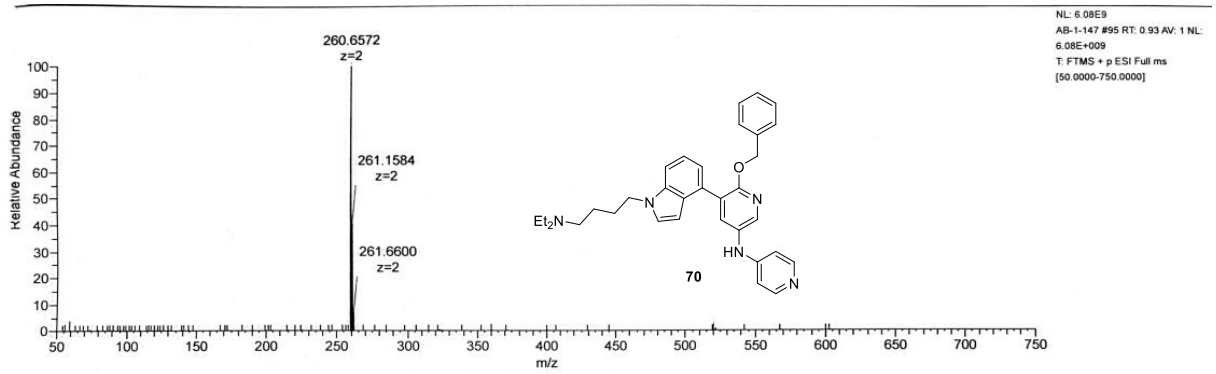

ndex	m/z	Formula	Score	RDB	Delta ppm	OriginalFormula	Theo. Mass
1	260.6572	C <sub>33</sub> H <sub>39</sub> ON <sub>5</sub>	100	17	-0.06	C33H39ON5	260.65718

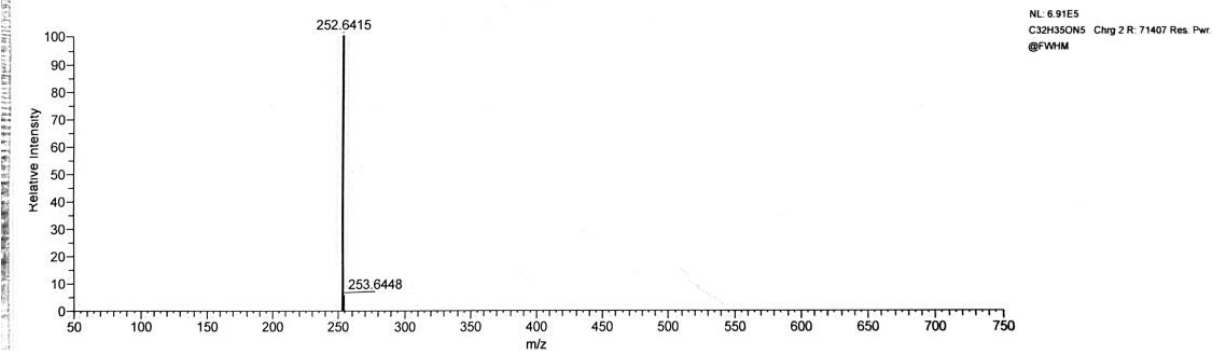
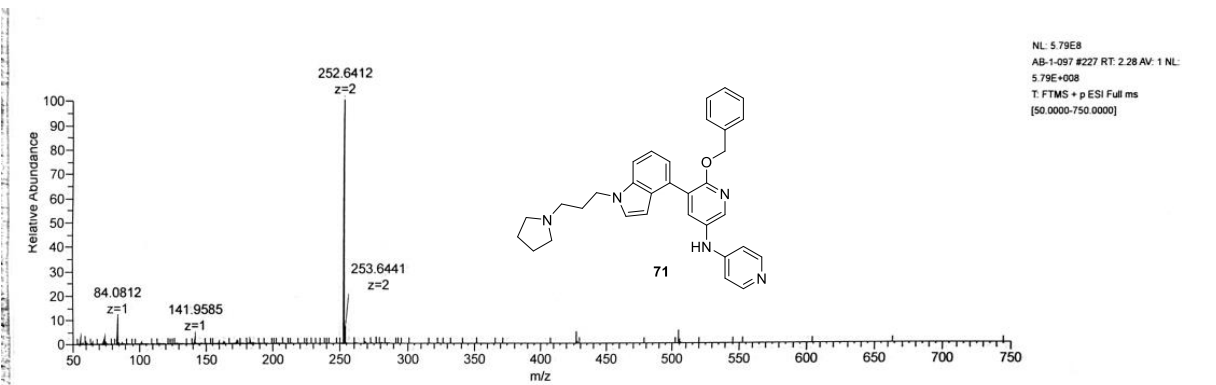

ndex	m/z	Formula	Score	RDB	Delta ppm	OriginalFormula	Theo. Mass
1	252.6412	C <sub>32</sub> H <sub>35</sub> ON <sub>5</sub>	100	18	-1.42	C32H35ON5	252.64153

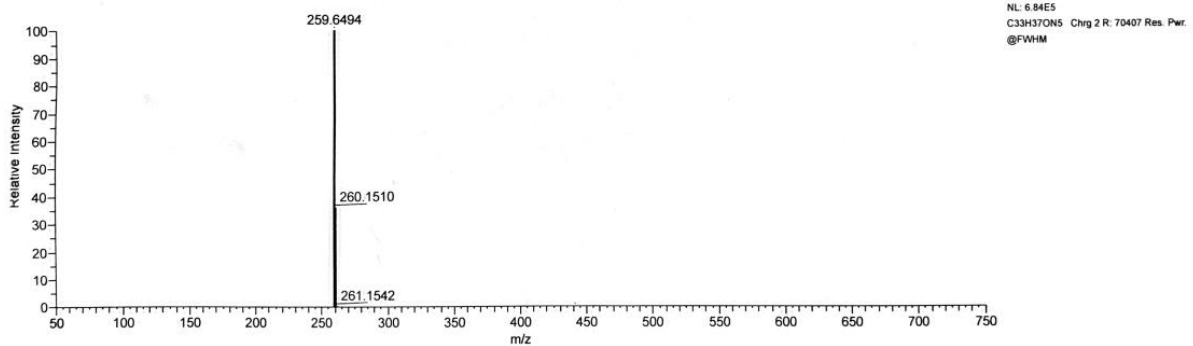
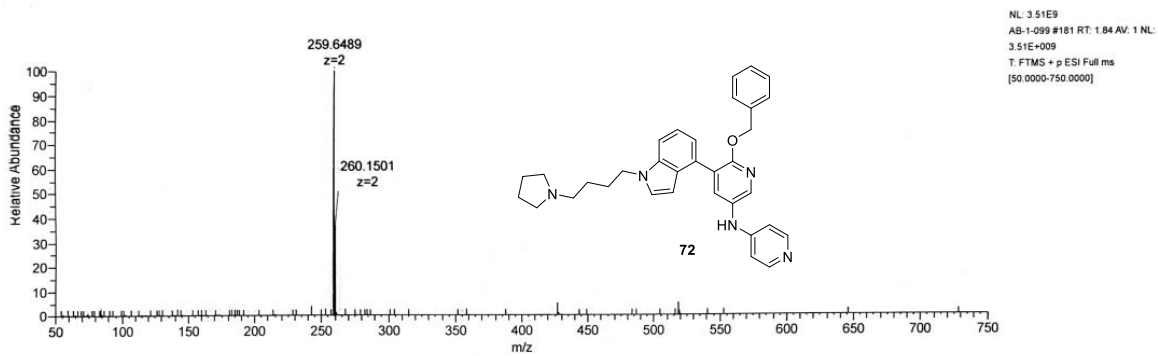

Index	m/z	Formula	Score	RDB	Delta ppm	OriginalFormula	Theo. Mass
1	259.6489	C <sub>33</sub> H <sub>37</sub> ON <sub>5</sub>	100	18	-1.9	C33H37ON5	259.64936

TF-1-173 #93 RT: 0.90 AV: 1 NL: 7.71E9  
 T: FTMS + p ESI Full ms [50.0000-750.0000]

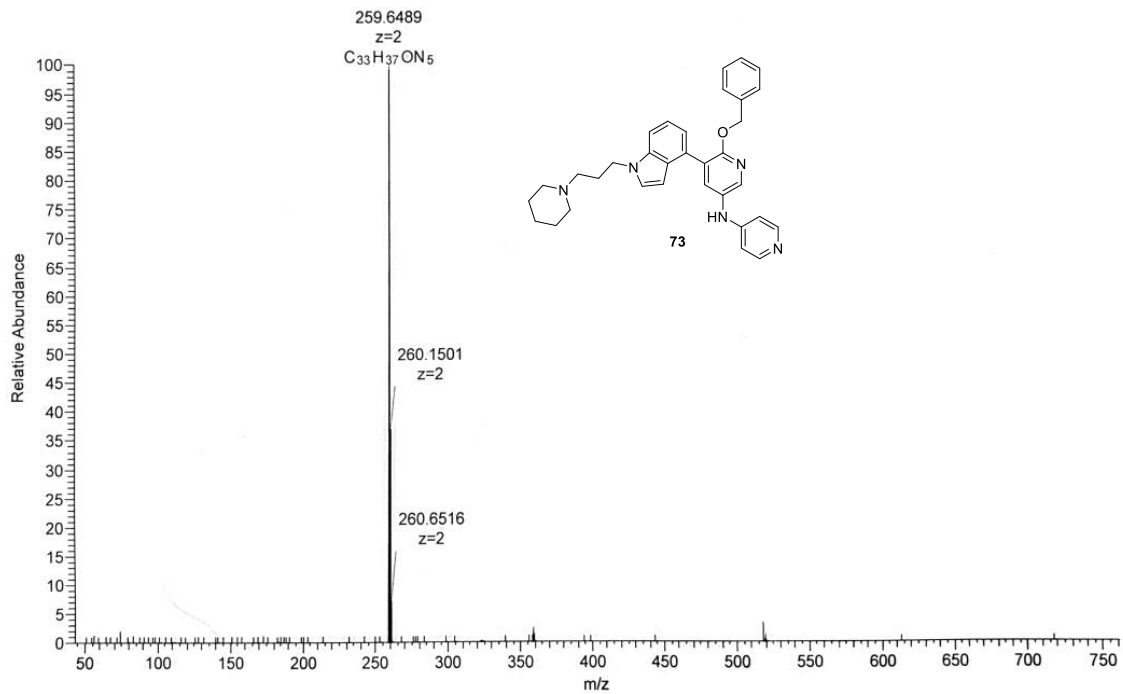

Rank	Peak Mass	Display Formula	RDB	Combined Score	Delta [ppm]	Theo. mass	MSMS Matched Fragm...
1	259.6489	C <sub>33</sub> H <sub>37</sub> ON <sub>5</sub>	18.00	97.19	-1.90	259.64936	(Collection)

NC-006 #99 RT: 0.99 AV: 1 NL: 8.63E9  
 T: FTMS + p ESI Full ms [50.0000-750.0000]

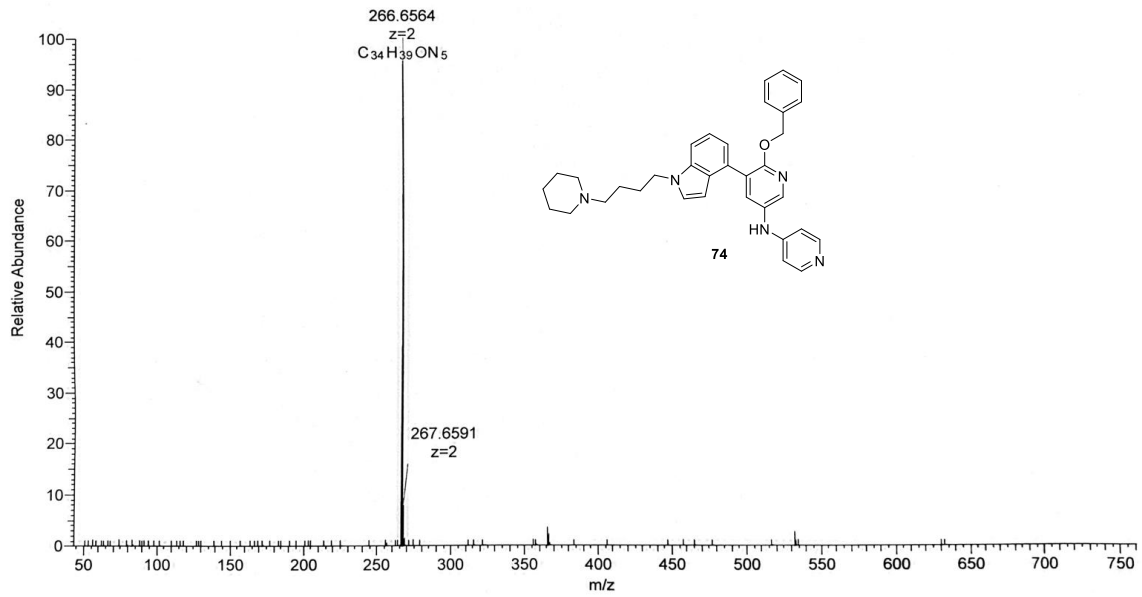

Peak Mass	Display Formula	Delta [ppm]	Theo. mass	Combined Score	Pattern Cov. [%]	MSMS Matched Fragments (Collection)
266.6564	C <sub>34</sub> H <sub>39</sub> ON <sub>5</sub>	-2.81	266.65718	91.66	95.22	

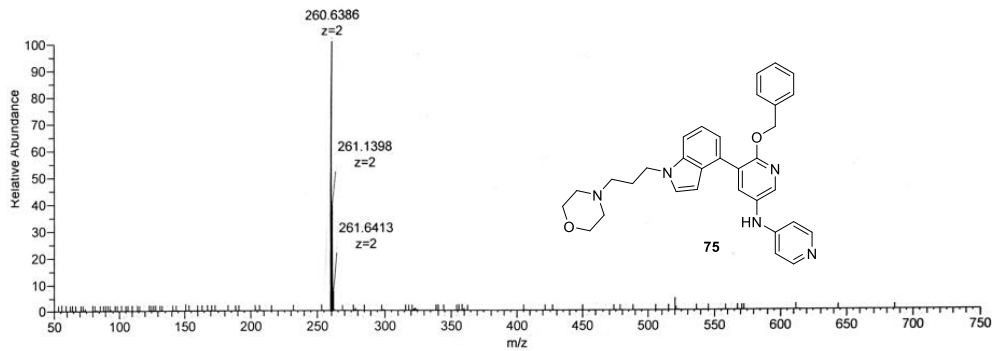

NL: 6.90E5  
 TF-1-149 #95 RT: 0.92 AV: 1 NL:  
 8.55E+009  
 T: FTMS + p ESI Full ms  
 [50.0000-750.0000]

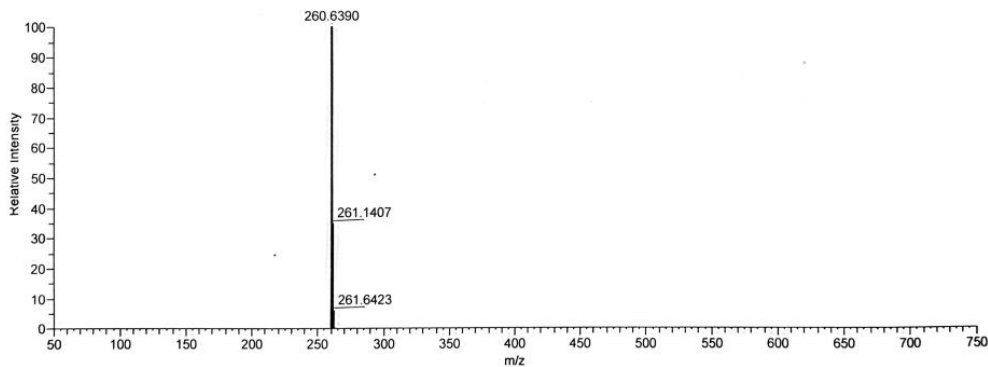

NL: 6.90E5  
 C32H35O2N5 Chrg 2 R: 70707 Res. Pwr:  
 @FWHM

Index	m/z	Formula	Score	RDB	Delta ppm	Original Formula	Theo. Mass
1	260.6386	C <sub>32</sub> H <sub>35</sub> O <sub>2</sub> N <sub>5</sub>	100	18	-1.57	C32H35O2N5	260.63899

S-1-169 #93 RT: 0.92 AV: 1 NL: 7.56E9  
T: FTMS + p ESI Full ms [50.0000-750.0000]

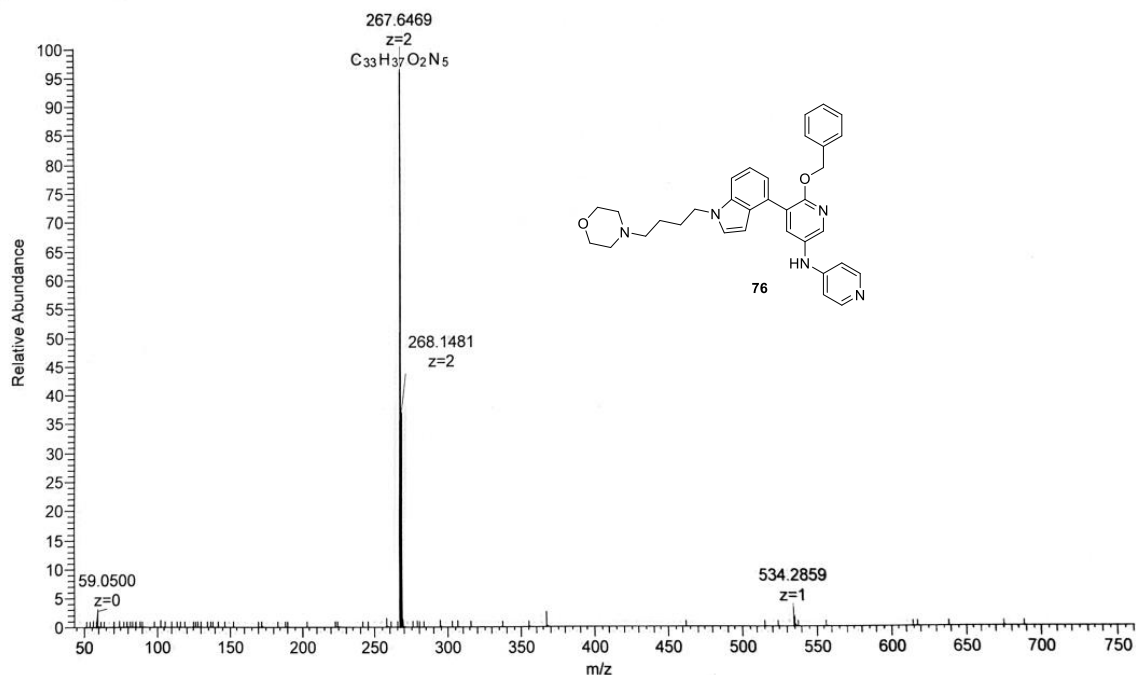

Peak Mass	Display Formula	Delta [ppm]	Theo. mass	Combined Score	Pattern Cov. [%]	MSMS Matched Fragments (Collection)
267.6469	C <sub>33</sub> H <sub>37</sub> O <sub>2</sub> N <sub>5</sub>	0.25	267.64681	98.81	100	

TF-1-174 #89 RT: 0.90 AV: 1 NL: 7.37E9  
T: FTMS + p ESI Full ms [50.0000-750.0000]

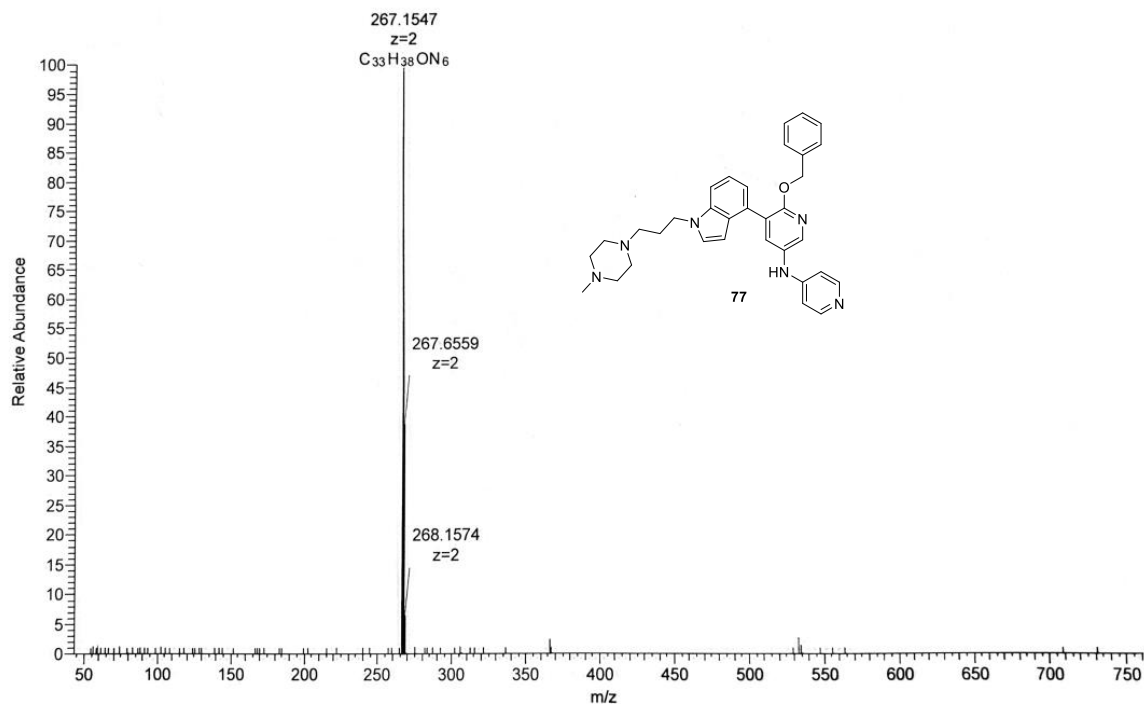

Peak Mass	Display Formula	Delta [ppm]	Theo. mass	Combined Score	Pattern Cov. [%]	MSMS Matched Fragment (Collection)
267.1547	C <sub>33</sub> H <sub>38</sub> ON <sub>6</sub>	-0.54	267.15481	98.49	100	



TF-1-192 #95 RT: 0.93 AV: 1 NL: 6.58E9  
 T: FTMS + p ESI Full ms [50.0000-750.0000]

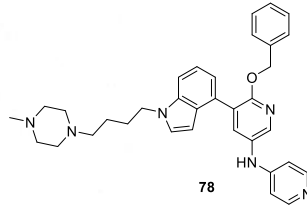
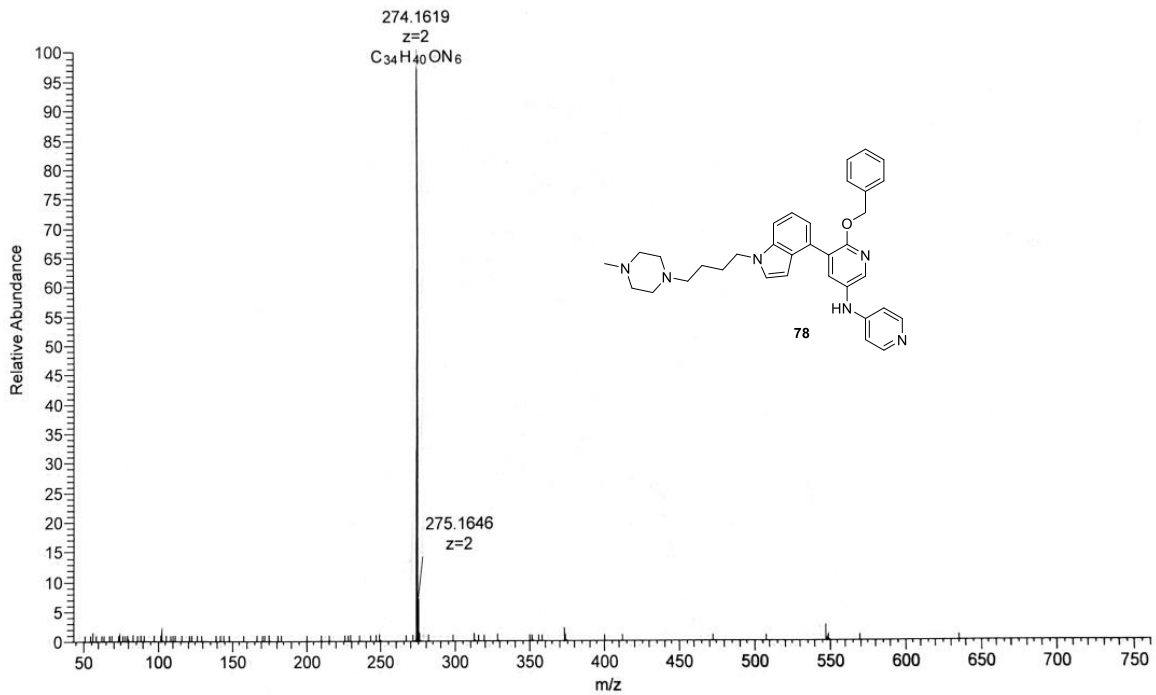

Peak Mass	Display Formula	Delta [ppm]	Theo. mass	Combined Score	Pattern Cov. [%]	MSMS Matched Fragme
274.1619	C <sub>34</sub> H <sub>40</sub> ON <sub>6</sub>	-2.79	274.16263	96.92	100	(Collection)

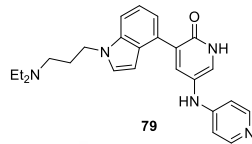
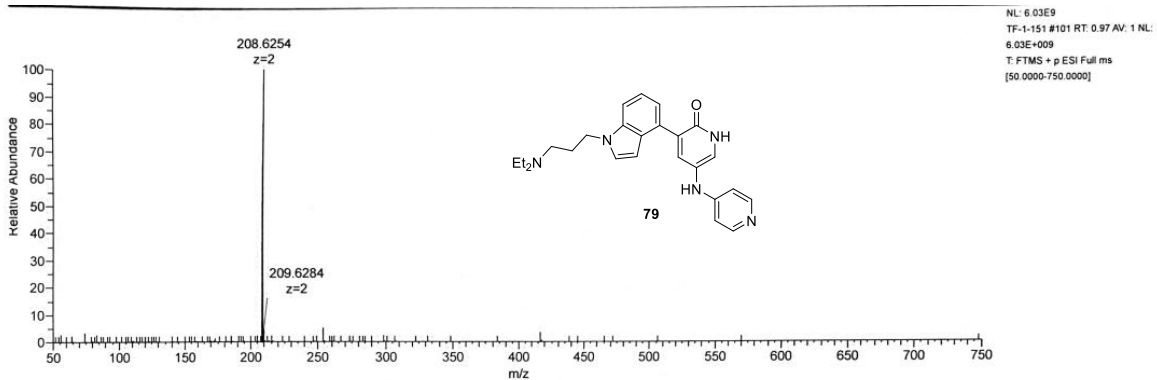

NL: 6.03E9  
 TF-1-151 #101 RT: 0.97 AV: 1 NL:  
 6.03E+009  
 T: FTMS + p ESI Full ms  
 [50.0000-750.0000]

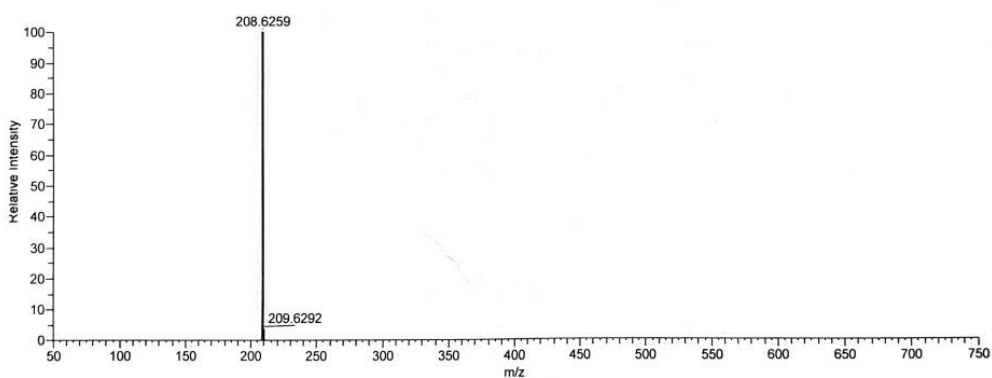

NL: 7.46E5  
 C25H31ON5 Chrg 2 R: 79407 Res. Pwr.  
 @FWHM

index	m/z	Formula	Score	RDB	Delta ppm	OriginalFormula	Theo. Mass
1	208.6254	C <sub>25</sub> H <sub>31</sub> ON <sub>5</sub>	93.9020117547757	13	-2.33	C25H31ON5	208.62588

TF-1-198 #95 RT: 0.92 AV: 1 NL: 7.58E9  
T: FTMS + p ESI Full ms [50.0000-750.0000]

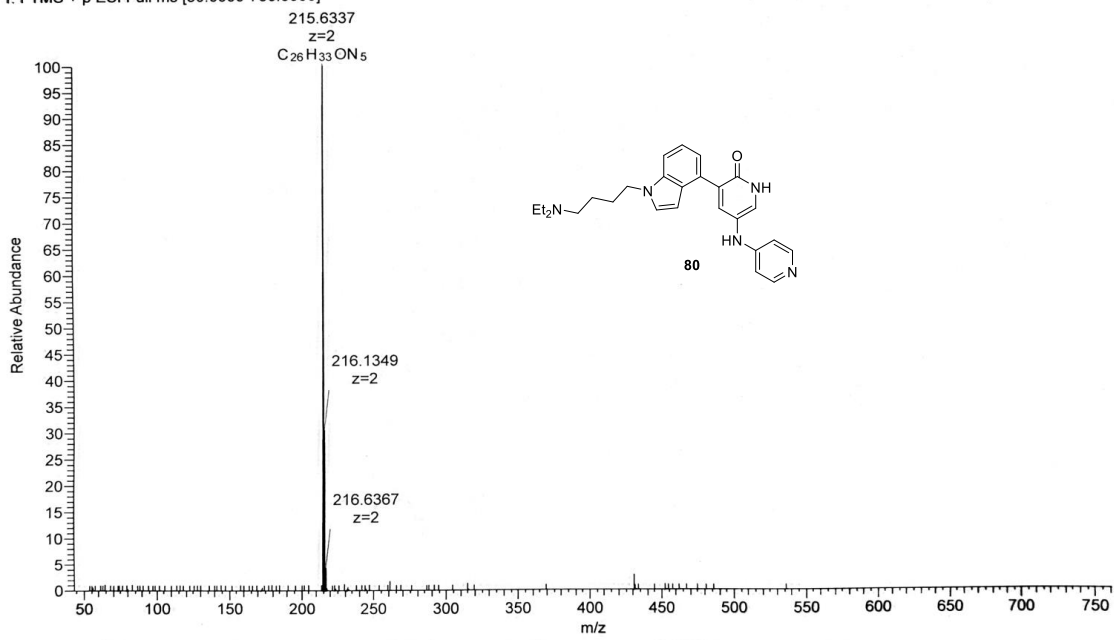

Peak Mass	Display Formula	Delta [ppm]	Theo. mass	Combined Score	Pattern Cov. [%]	MSMS Matched Fragments (Collection)
215.6337	C <sub>26</sub> H <sub>33</sub> ON <sub>5</sub>	-0.04	215.63371	96.88	99.72	

U:\ddid\ZZZZ\MMIDREURS DE KINASES\AB-1-U90.fidw

AB-1-098 #93 RT: 0.90 AV: 1 NL: 4.01E9  
T: FTMS + p ESI Full ms [50.0000-750.0000]

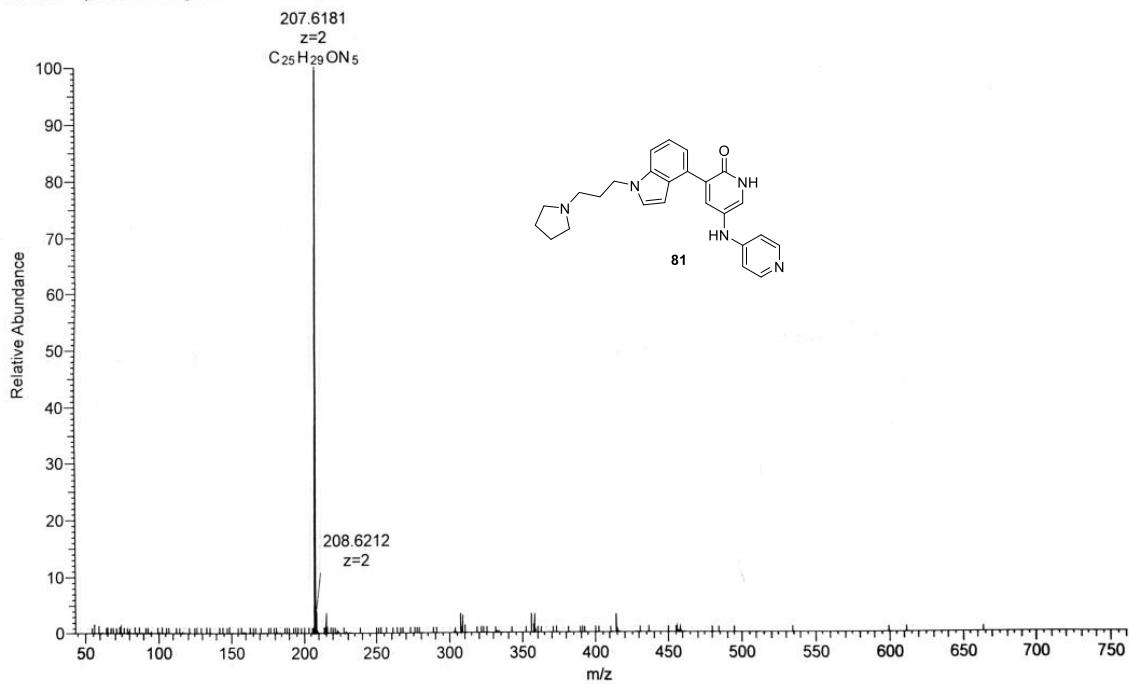

Peak Mass	Display Formula	Delta [ppm]	Theo. mass	Combined Score	Pattern Cov. [%]	MSMS Matched Fragments (Collection)
207.6181	C <sub>25</sub> H <sub>29</sub> ON <sub>5</sub>	0.22	207.61806	98.04	100	

TF-1-200 #95 RT: 0.93 AV: 1 NL: 8.02E9  
T: FTMS + p ESI Full ms [50.0000-750.0000]

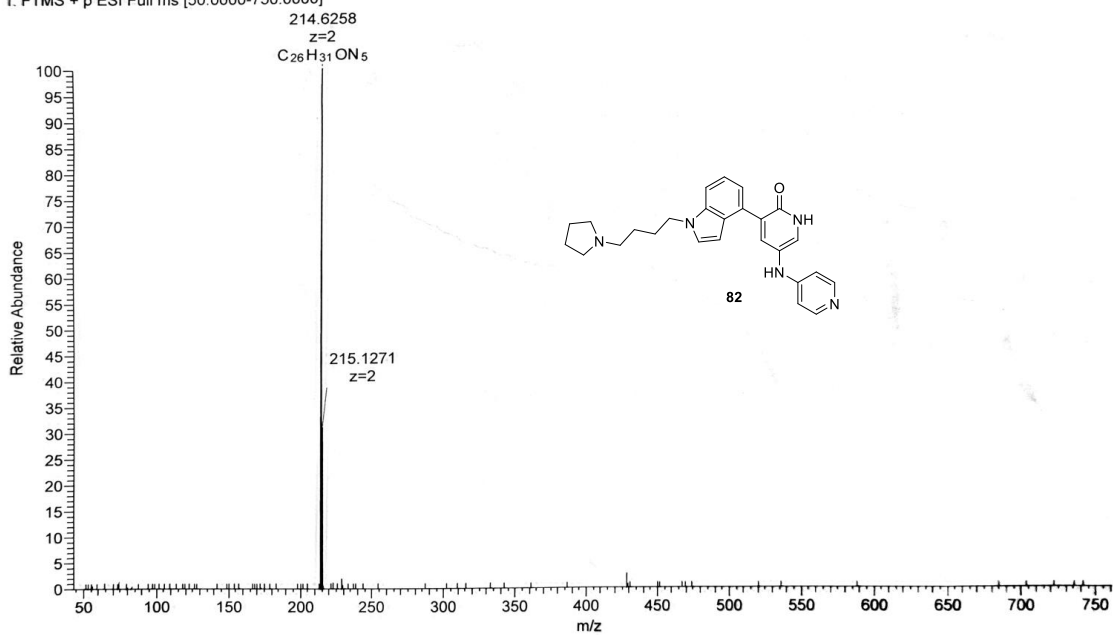

Peak Mass	Display Formula	Delta [ppm]	Theo. mass	Combined Score	Pattern Cov. [%]	MSMS Matched Fragments
214.6258	C <sub>26</sub> H <sub>31</sub> ON <sub>5</sub>	-0.27	214.62588	98.54	100	(Collection)

TF-1-177 #91 RT: 0.92 AV: 1 NL: 6.68E9  
T: FTMS + p ESI Full ms [50.0000-750.0000]

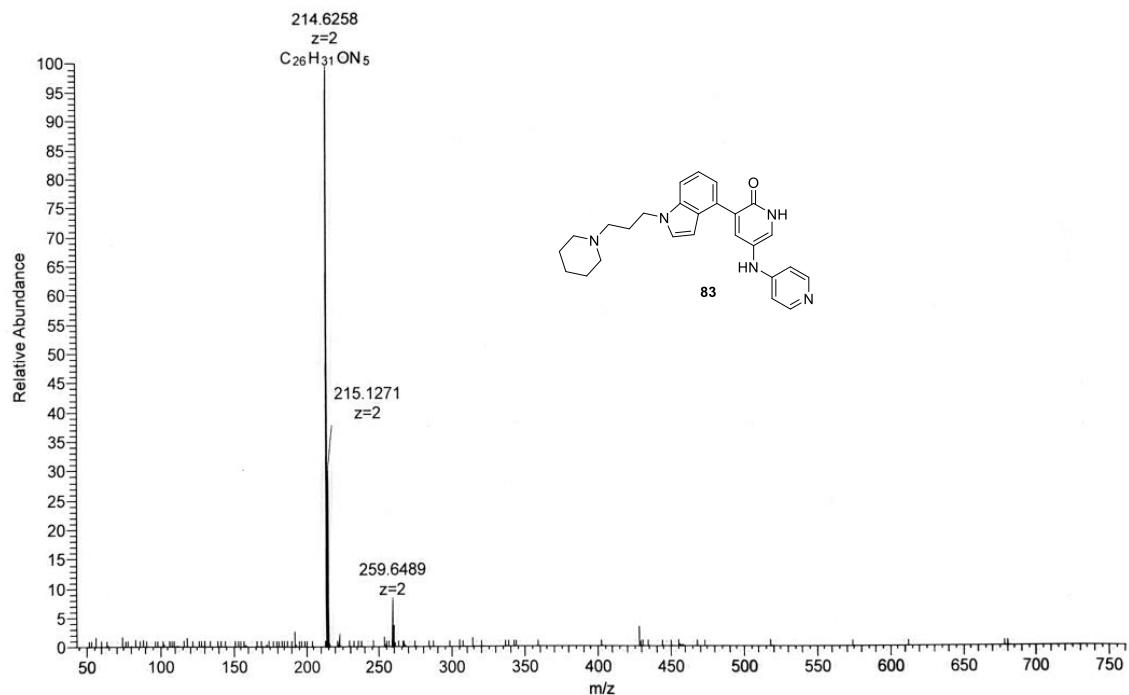

Peak Mass	Display Formula	Delta [ppm]	Theo. mass	Combined Score	Pattern Cov. [%]	MSMS Matched Fragments
214.6258	C <sub>26</sub> H <sub>31</sub> ON <sub>5</sub>	-0.27	214.62588	98.63	100	(Collection)

TF-1-193 #101 RT: 1.00 AV: 1 NL: 4.31E9  
 T: FTMS + p ESI Full ms [50.0000-750.0000]

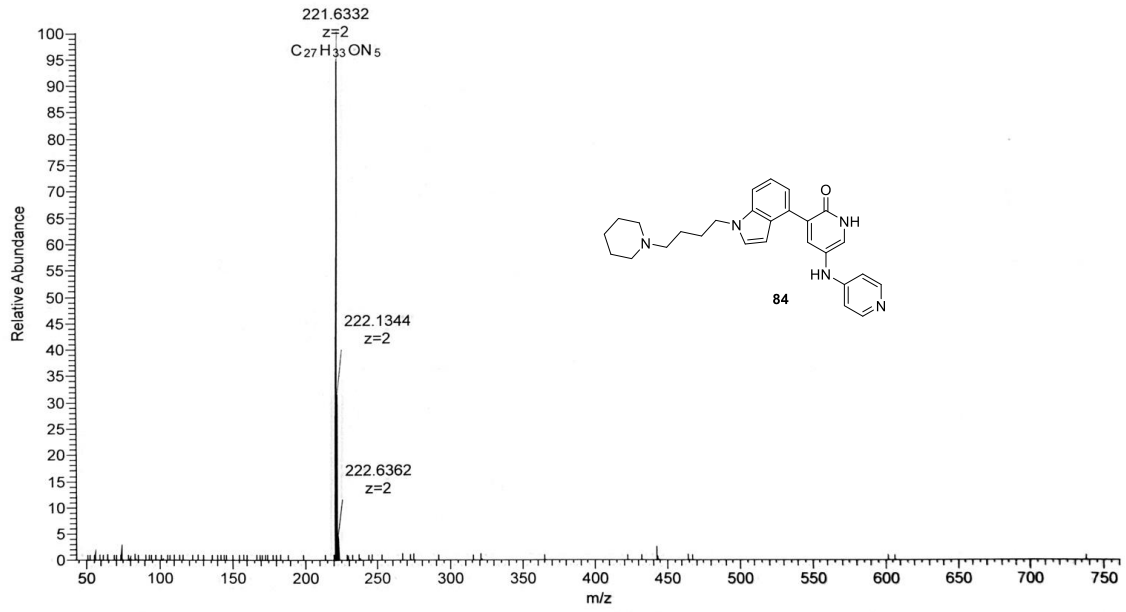

Peak Mass	Display Formula	Delta [ppm]	Theo. mass	Combined Score	Pattern Cov. [%]	MSMS Matched Fragments
221.6332	C <sub>27</sub> H <sub>33</sub> ON <sub>5</sub>	-2.25	221.63371	97.16	100	(Collection)

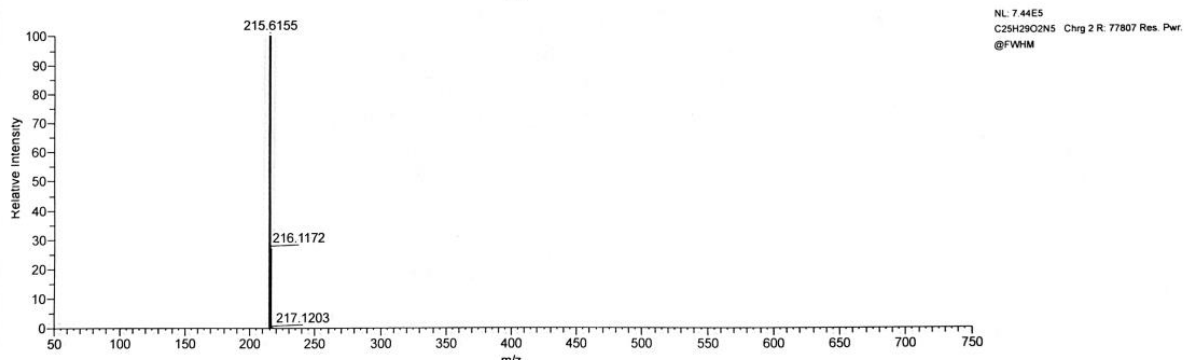
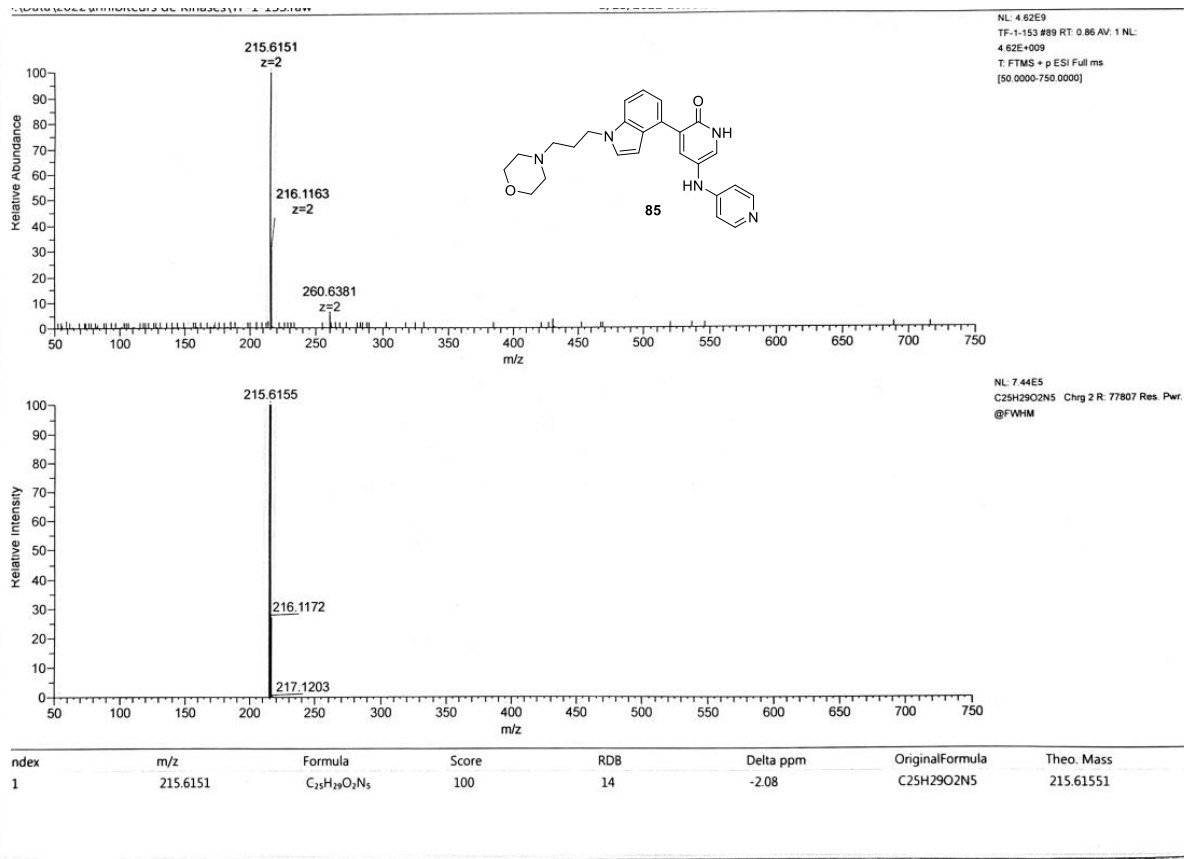

Index	m/z	Formula	Score	RDB	Delta ppm	Original Formula	Theo. Mass
1	215.6151	C <sub>25</sub> H <sub>29</sub> O <sub>2</sub> N <sub>5</sub>	100	14	-2.08	C <sub>25</sub> H <sub>29</sub> O <sub>2</sub> N <sub>5</sub>	215.61551

TF-1-187 #89 RT: 0.91 AV: 1 NL: 5.69E9  
T: FTMS + p ESI Full ms [50.0000-750.0000]

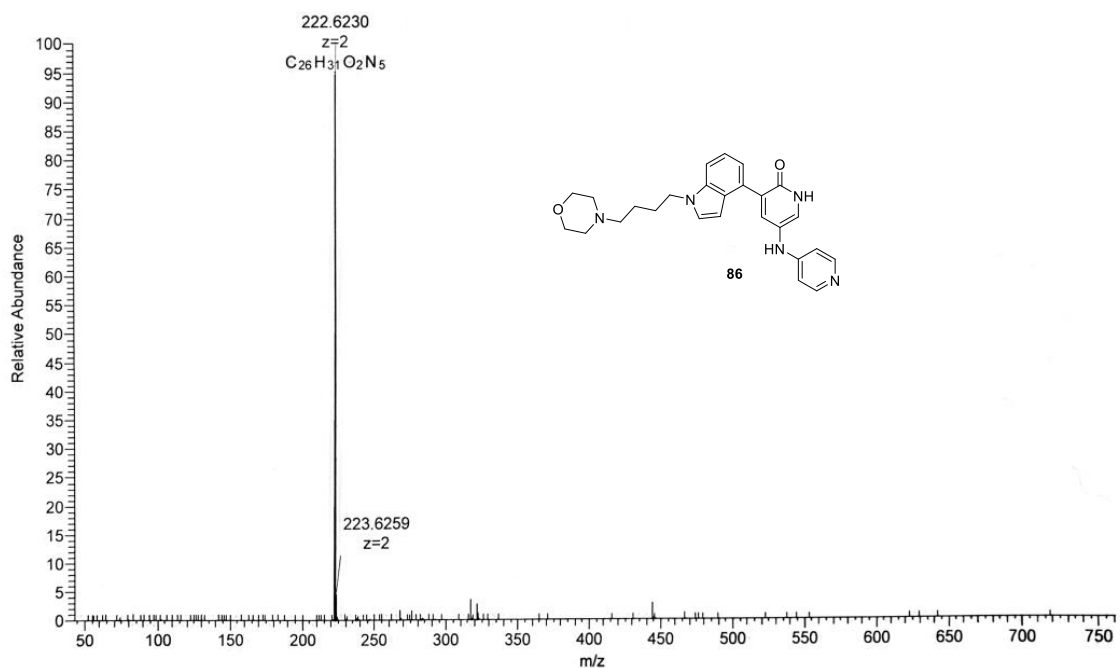

Peak Mass	Display Formula	Delta [ppm]	Theo. mass	Combined Score	Pattern Cov. [%]	MSMS Matched Fragments (Collection)
222.6230	C <sub>26</sub> H <sub>31</sub> O <sub>2</sub> N <sub>5</sub>	-1.52	222.62334	97.64	100	

TF-1-188 #91 RT: 0.89 AV: 1 NL: 4.84E9  
T: FTMS + p ESI Full ms [50.0000-750.0000]

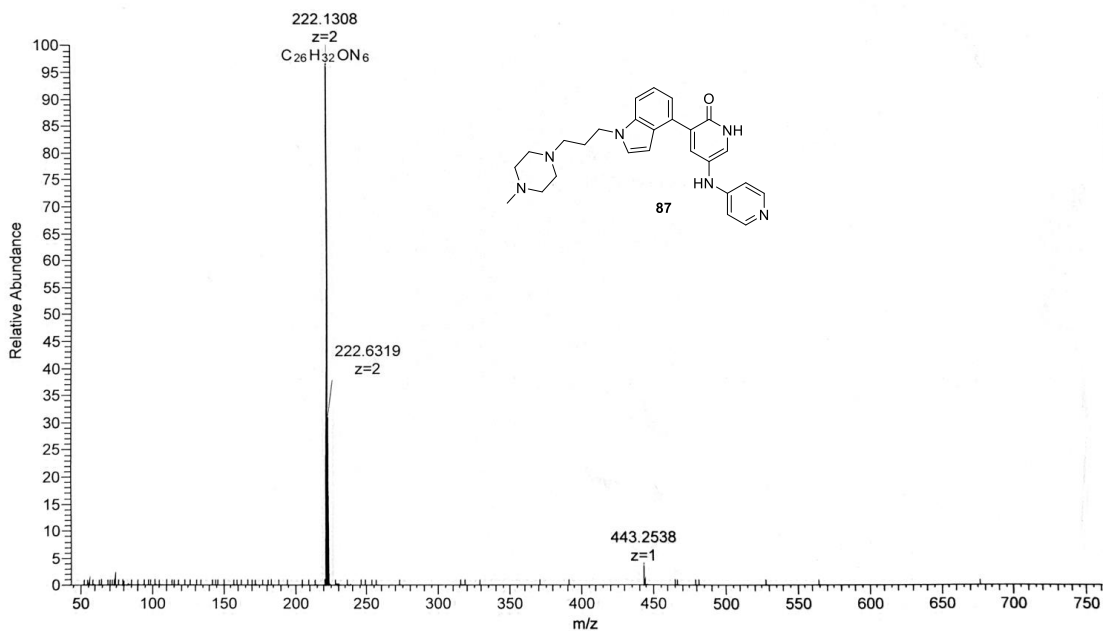

Peak Mass	Display Formula	Delta [ppm]	Theo. mass	Combined Score	Pattern Cov. [%]	MSMS Matched Fragments (Collection)
222.1308	C <sub>26</sub> H <sub>32</sub> ON <sub>6</sub>	-2.47	222.13133	73.74	78.32	

TF-1-194 #95 RT: 0.92 AV: 1 NL: 6.53E9  
T: FTMS + p ESI Full ms [50.0000-750.0000]

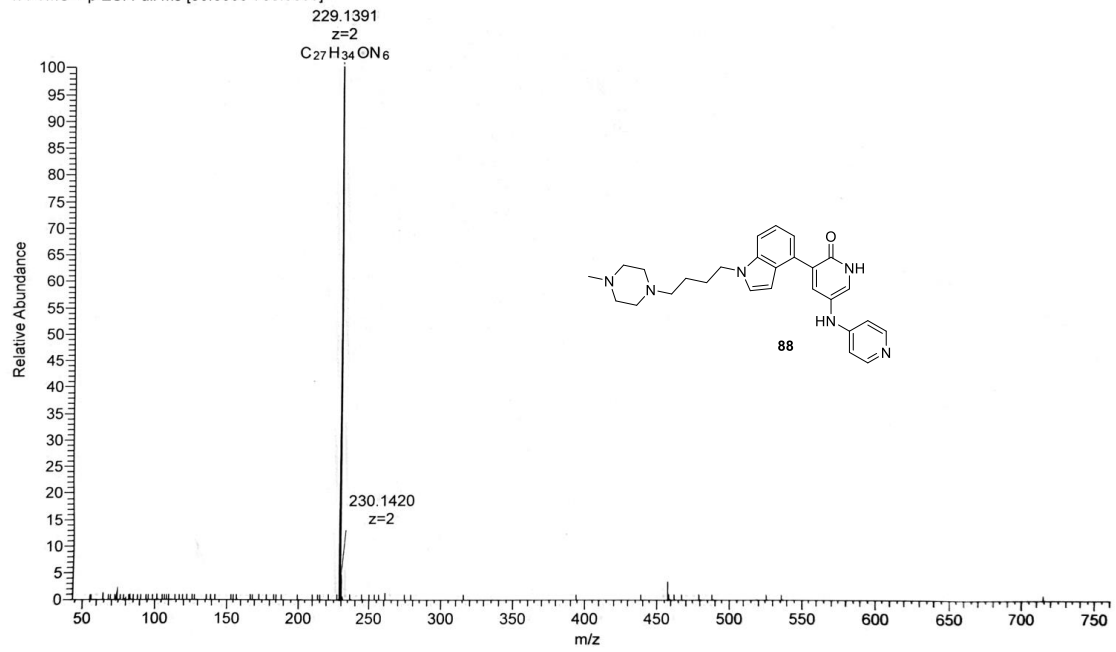

Peak Mass	Display Formula	Delta (ppm)	Theo. mass	Combined Score	Pattern Cov. (%)	MSMS Matched Fragments (Collection)
229.1391	C <sub>27</sub> H <sub>34</sub> ON <sub>6</sub>	-0.45	229.13916	98.63	100	