

Supporting Information-II

High-yielding Total Synthesis of Embelin, Rapanone, and Irisoquin A, D, F

Etikala Ashok, Pandhiti R. Lakshmi, Shyam D. Sanwal, and Dhevalapally B. Ramachary*

Catalysis Laboratory, School of Chemistry, University of Hyderabad, Hyderabad-500 046, India

**Correspondence: ramsc@uohyd.ac.in and ramchary.db@gmail.com*

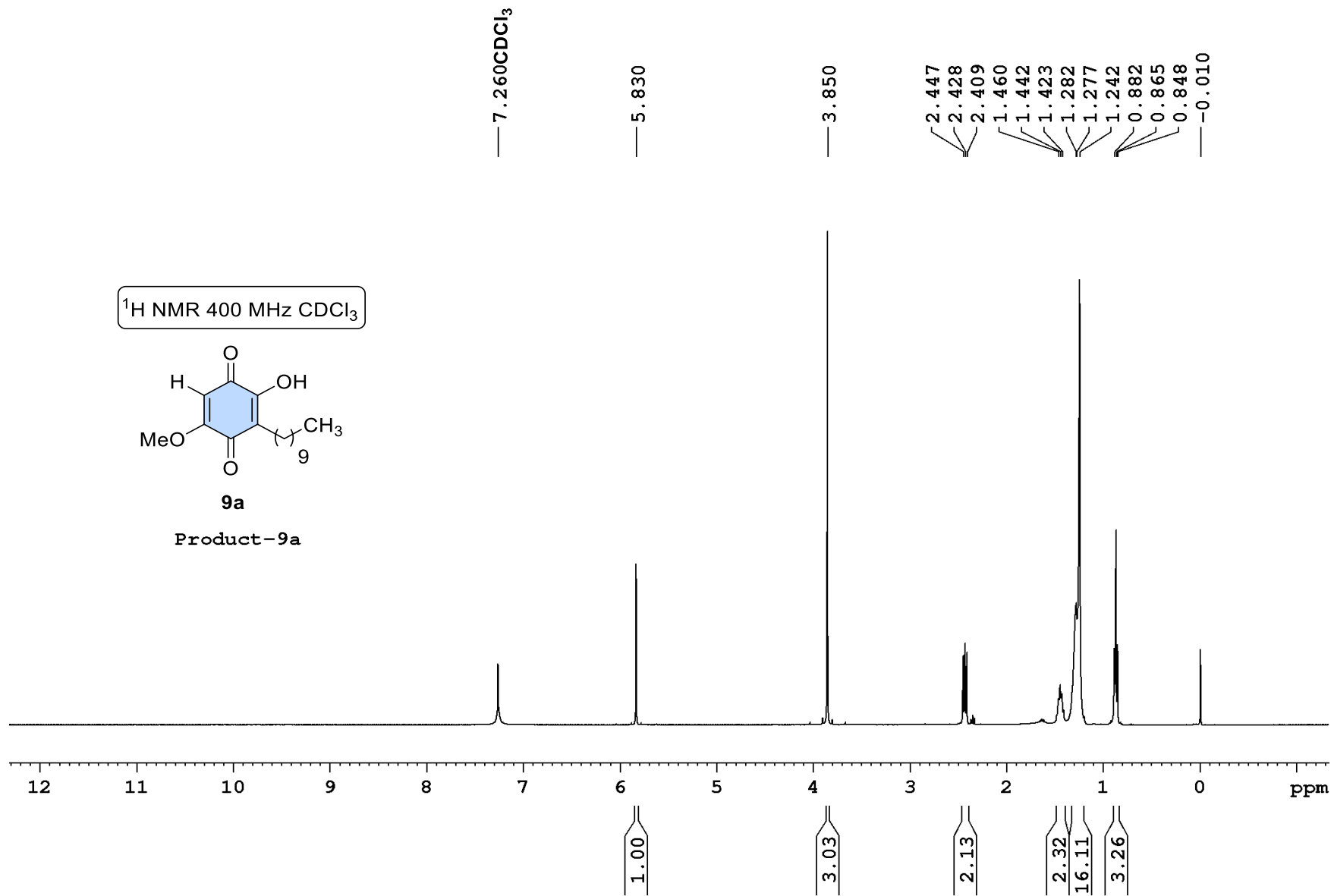

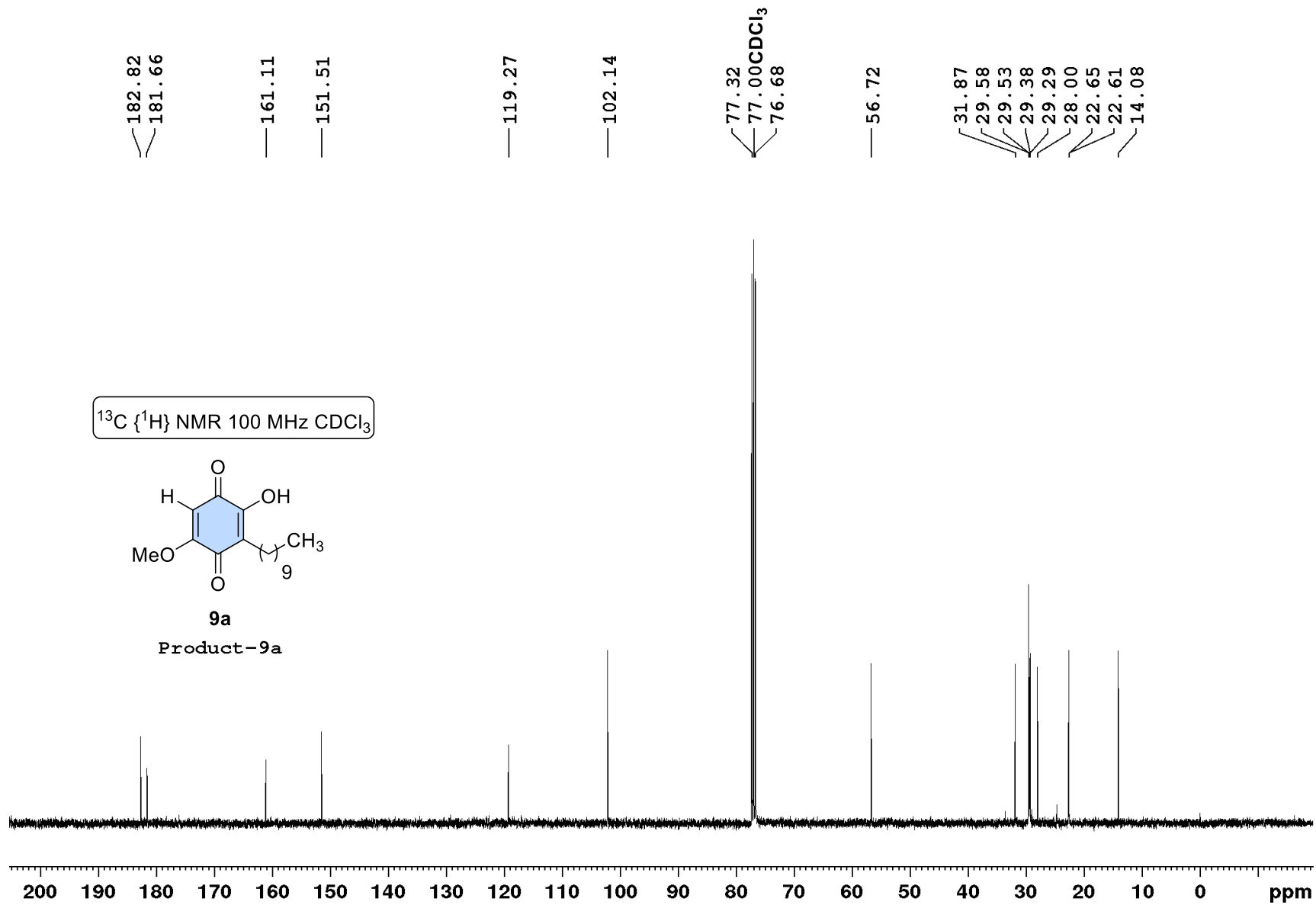

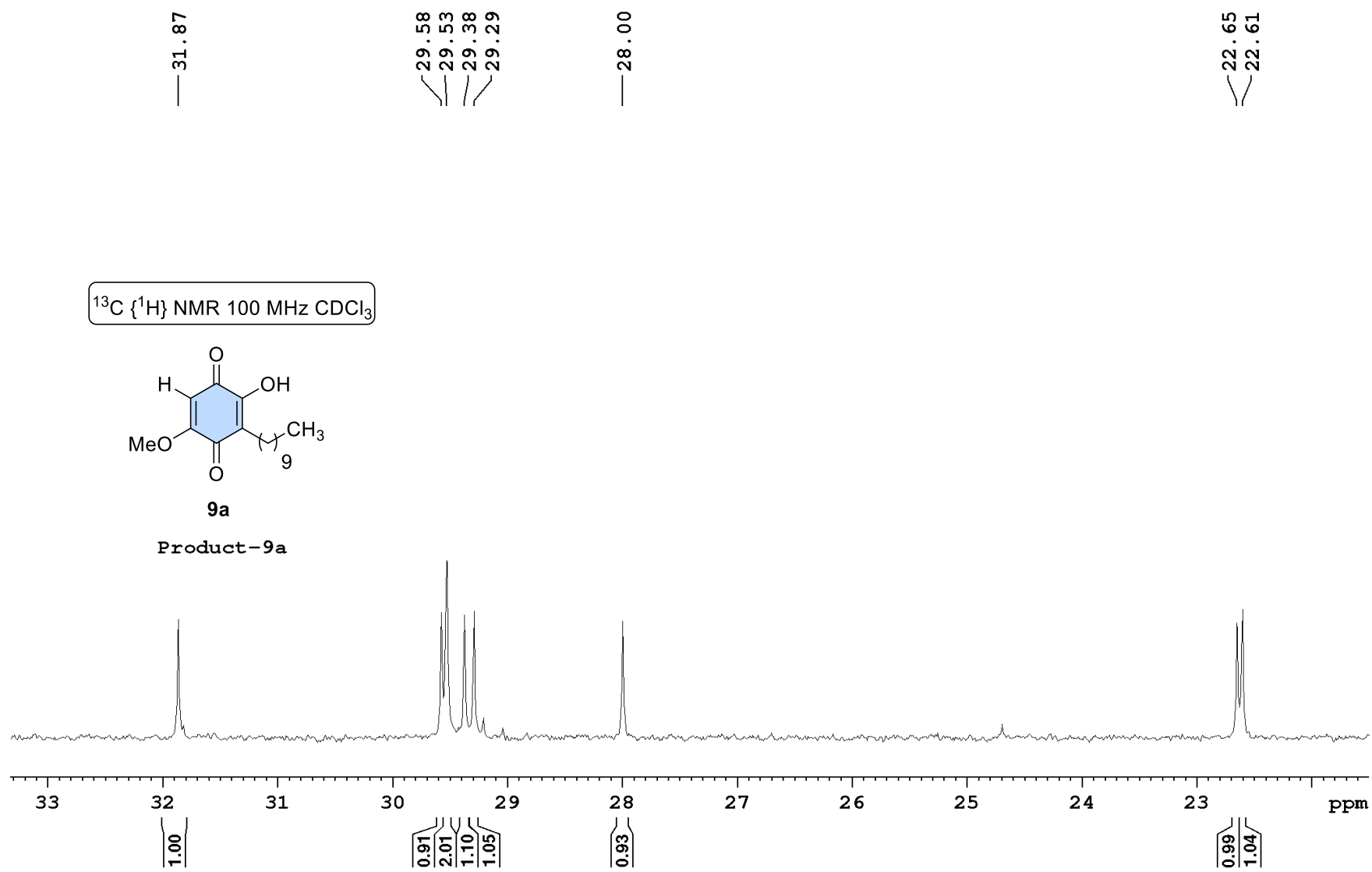

DEPT-135 100 MHz CDCl₃

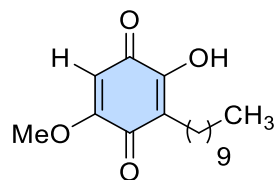

9a

Product-9a

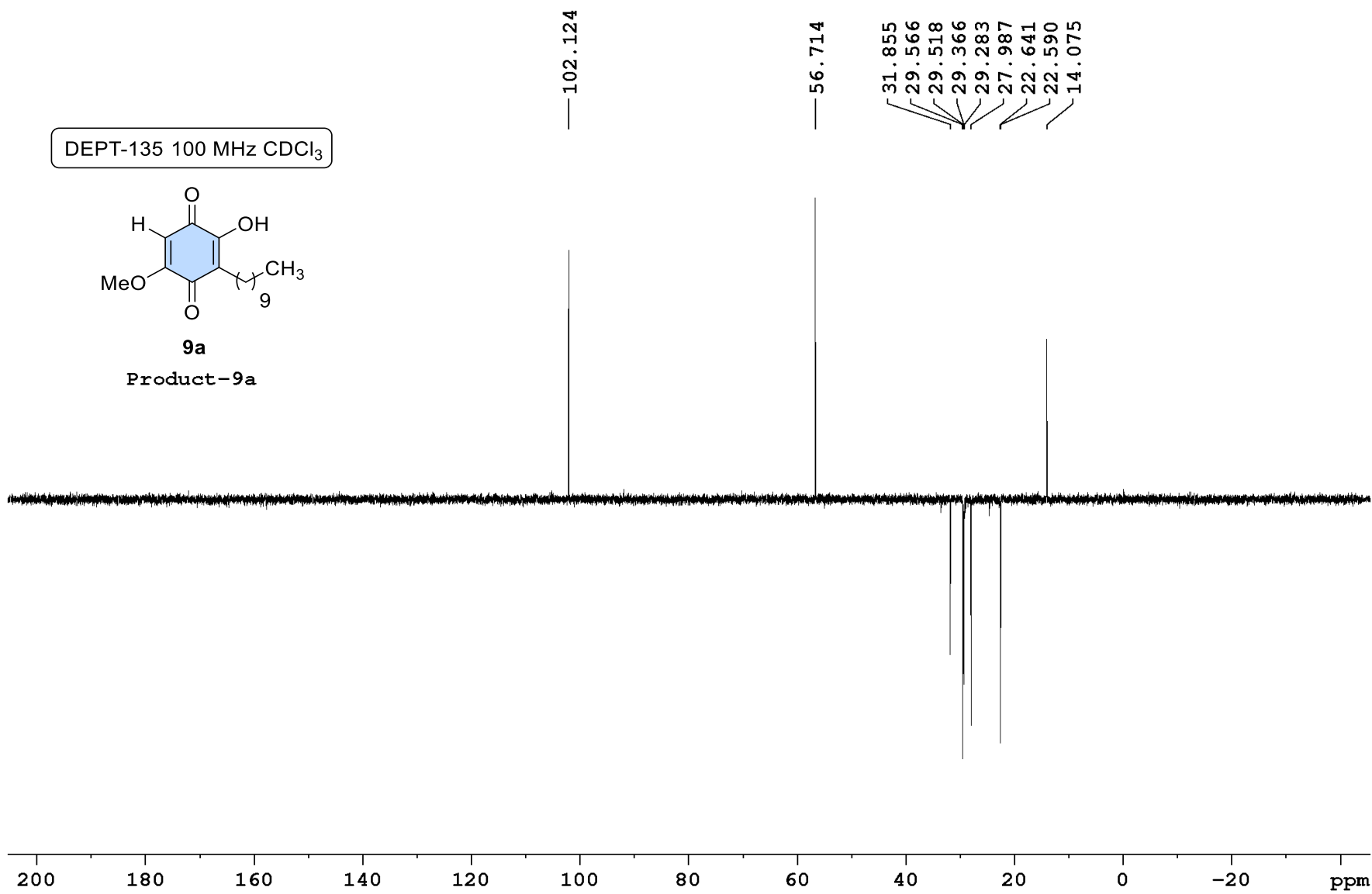

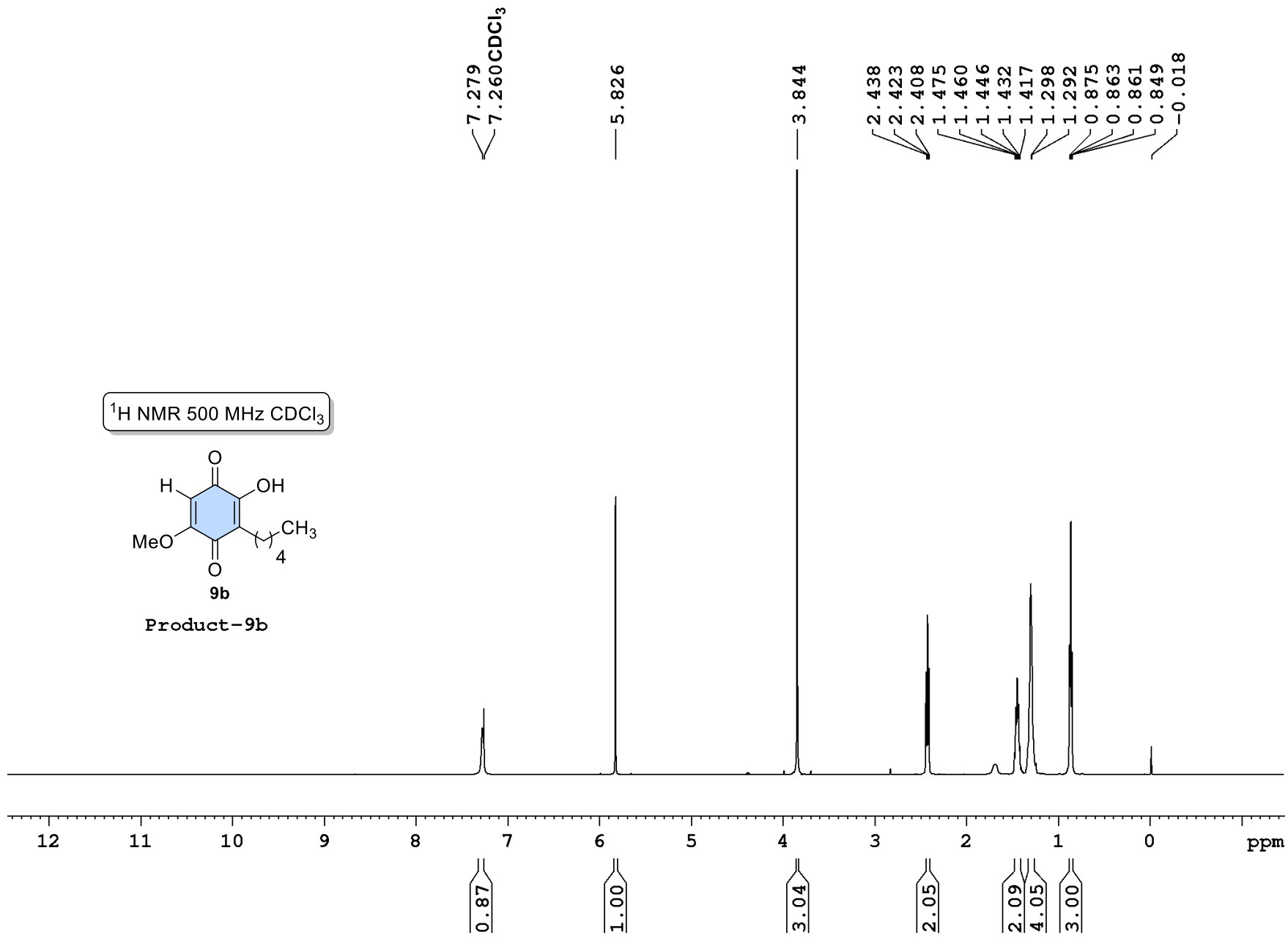

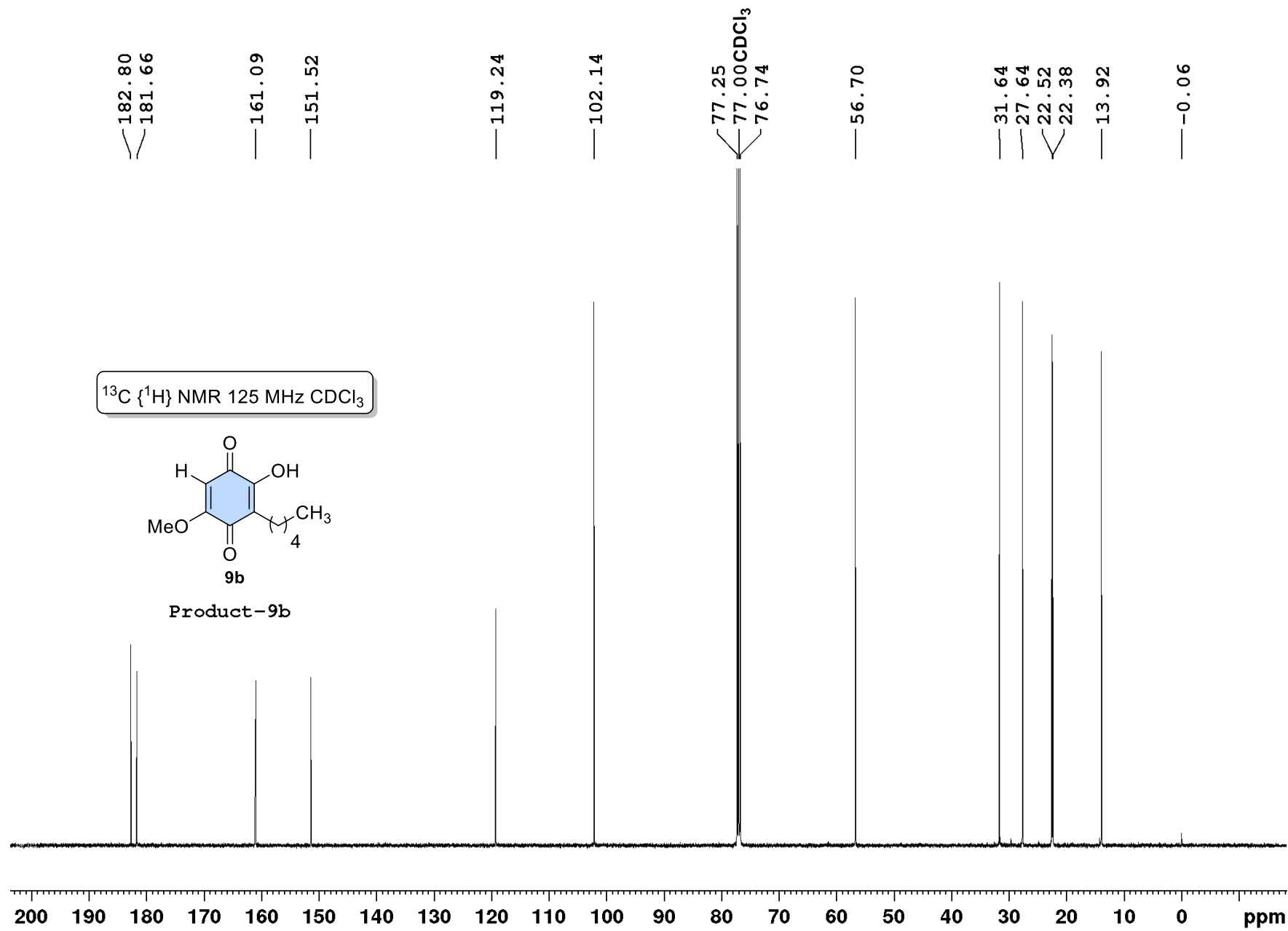

DEPT-135 125 MHz CDCl₃

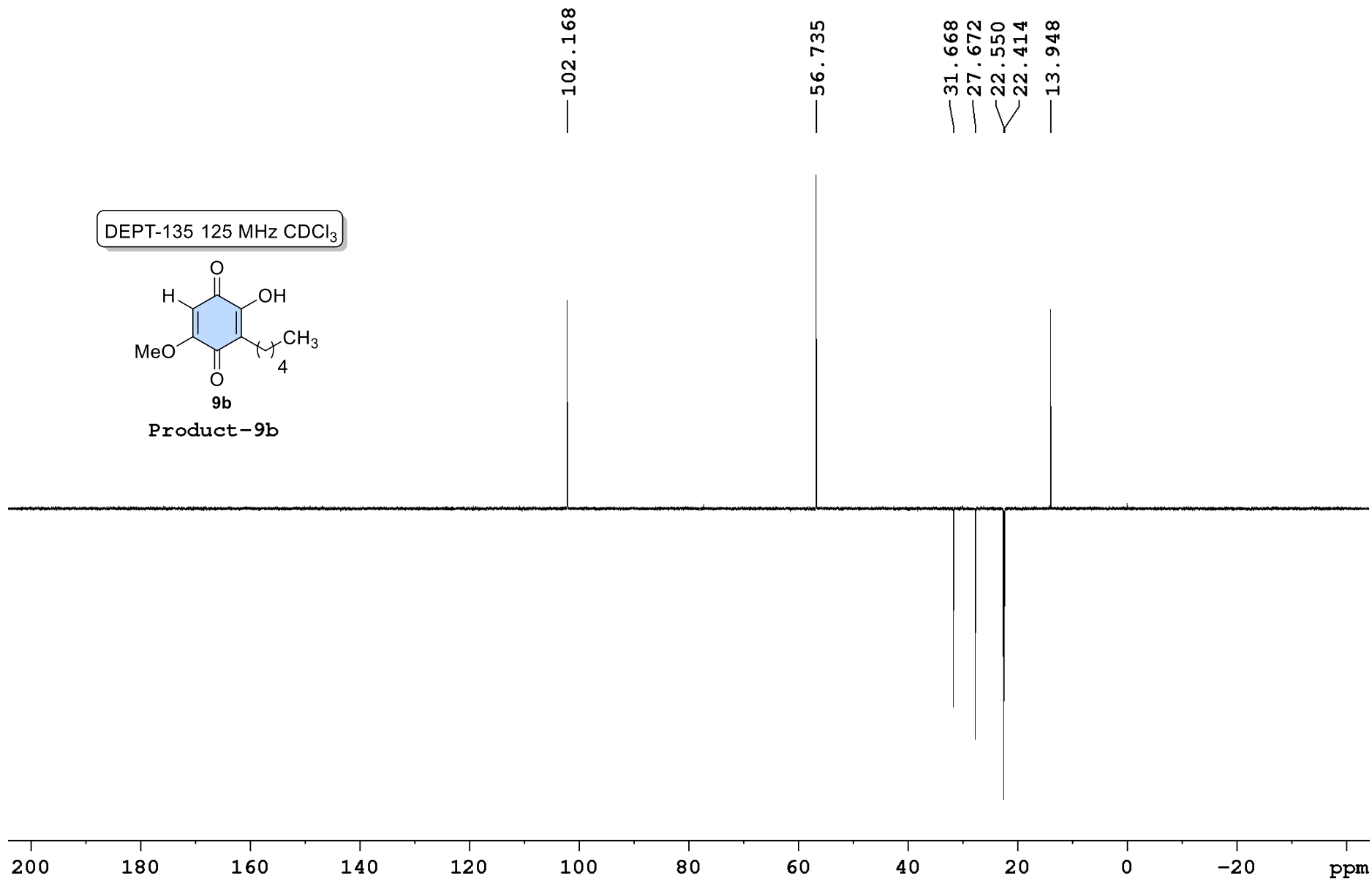
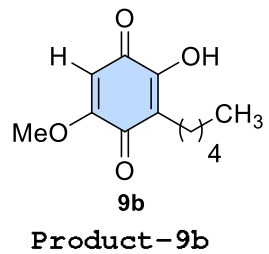

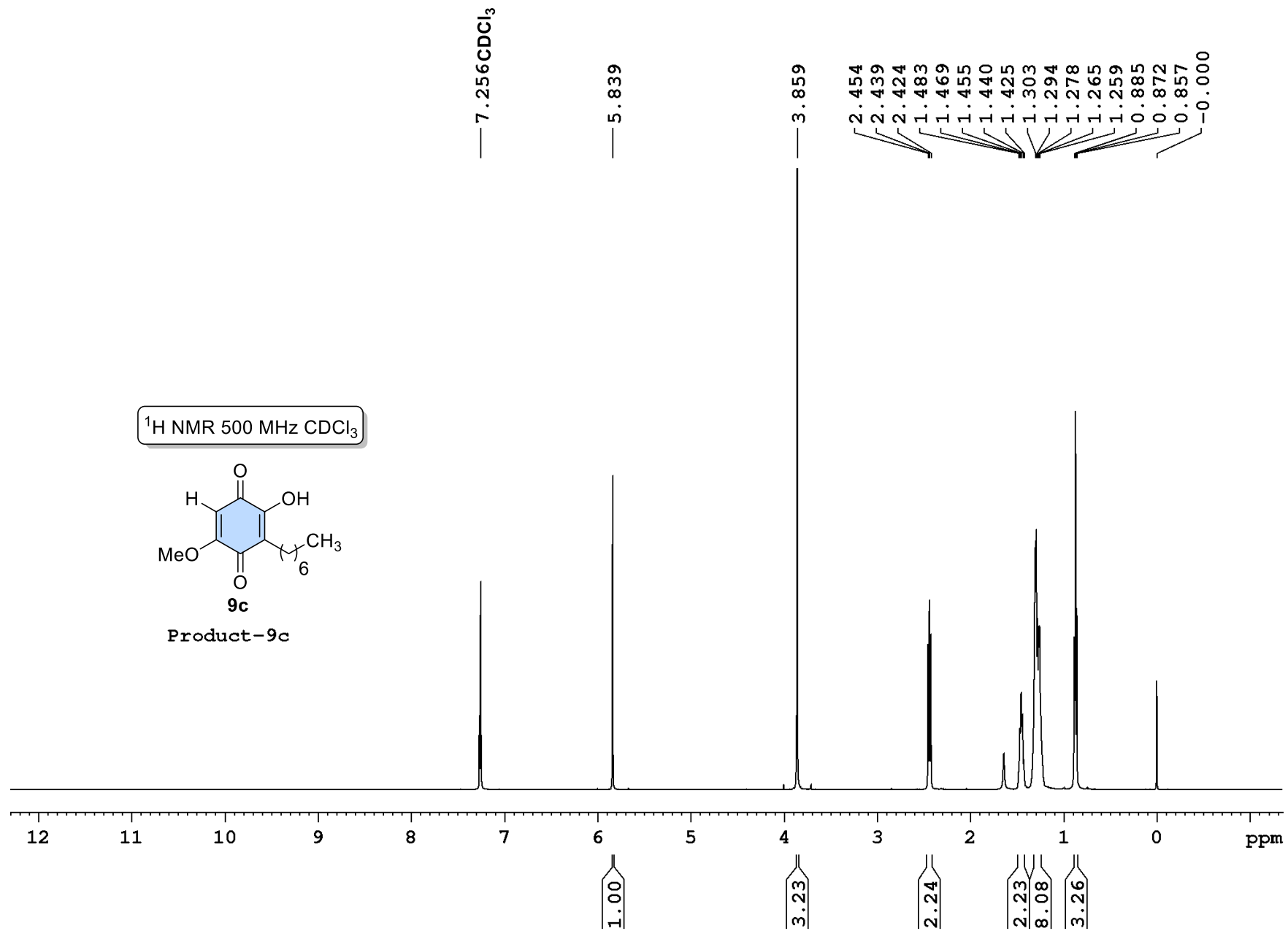

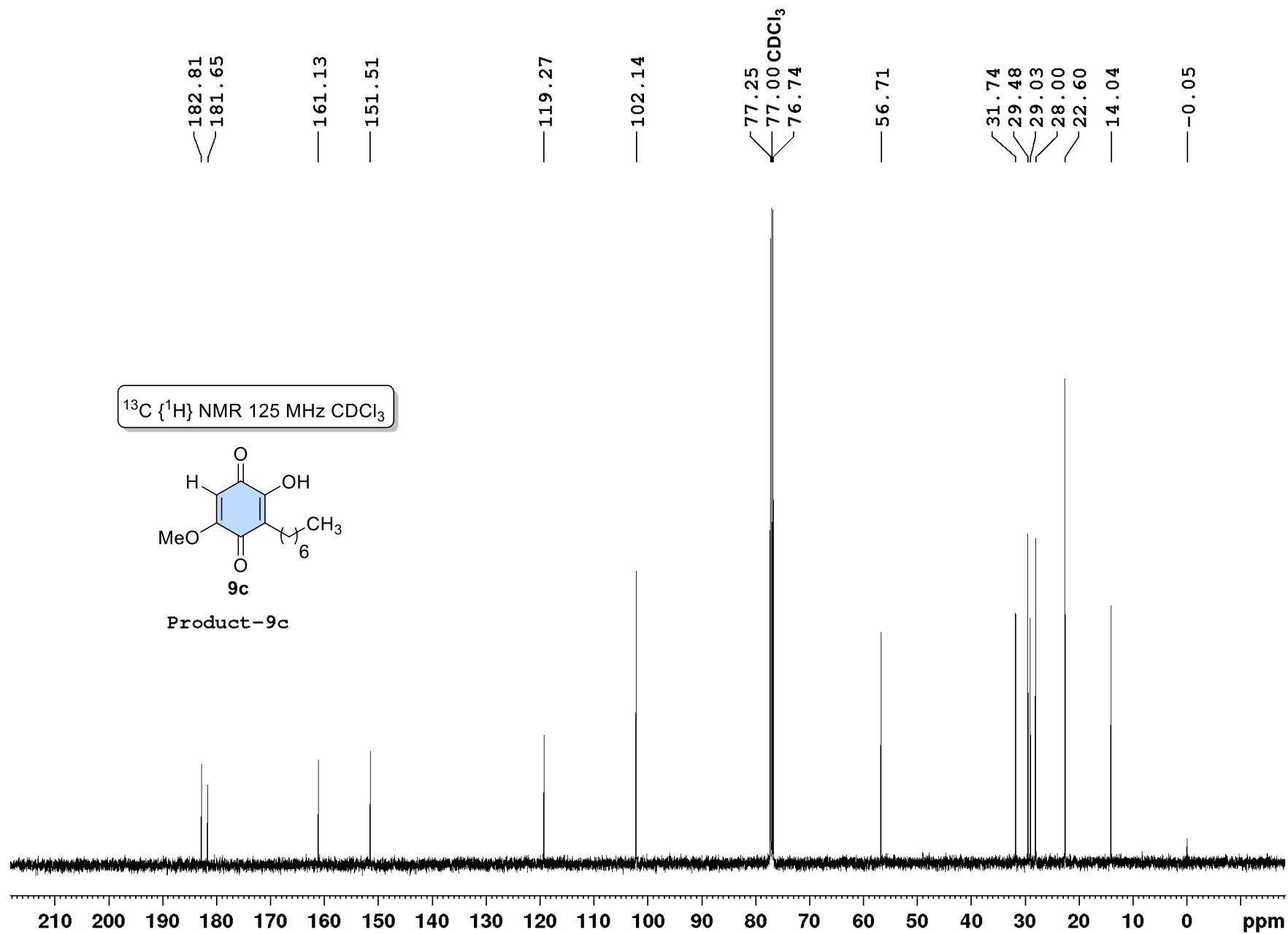

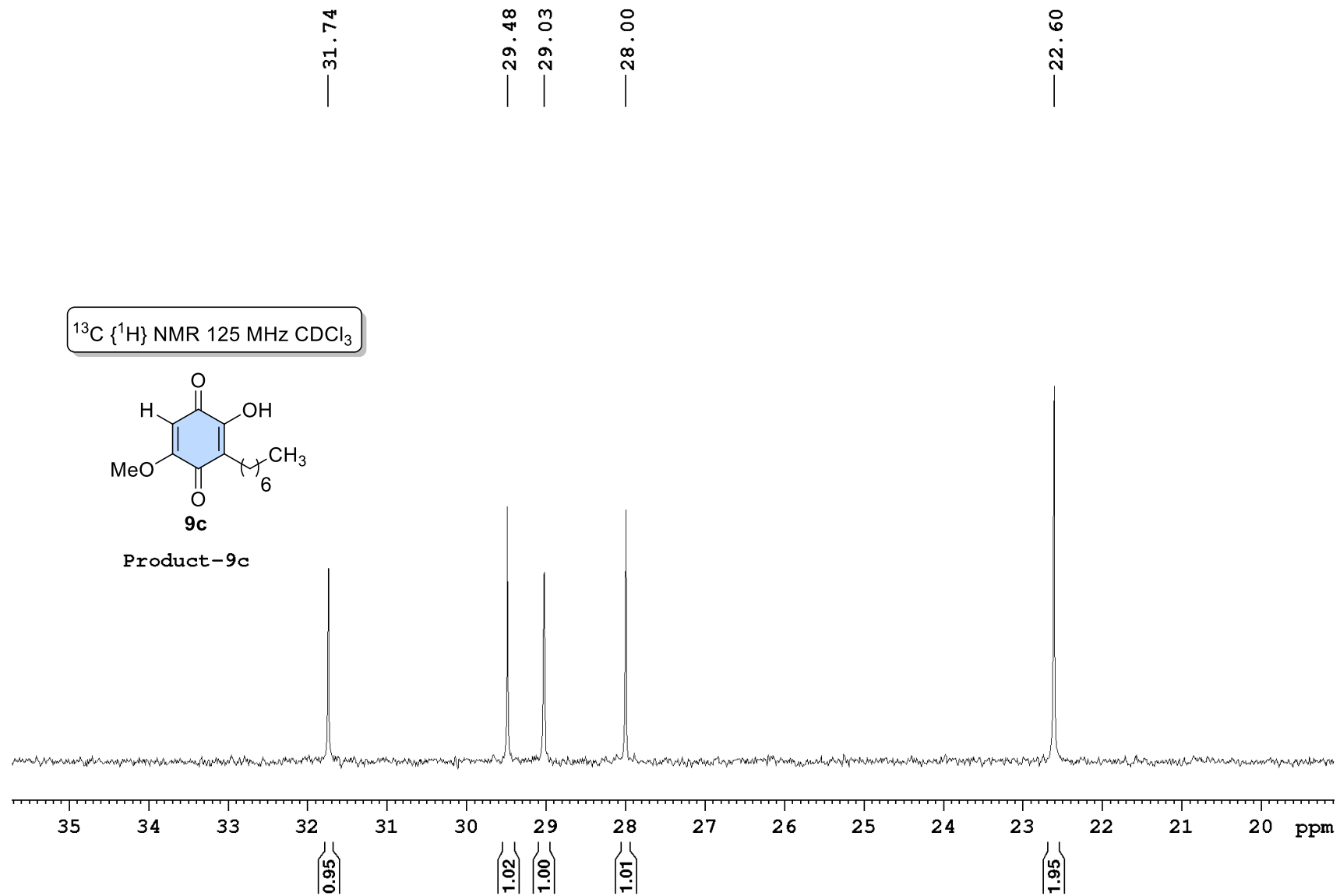

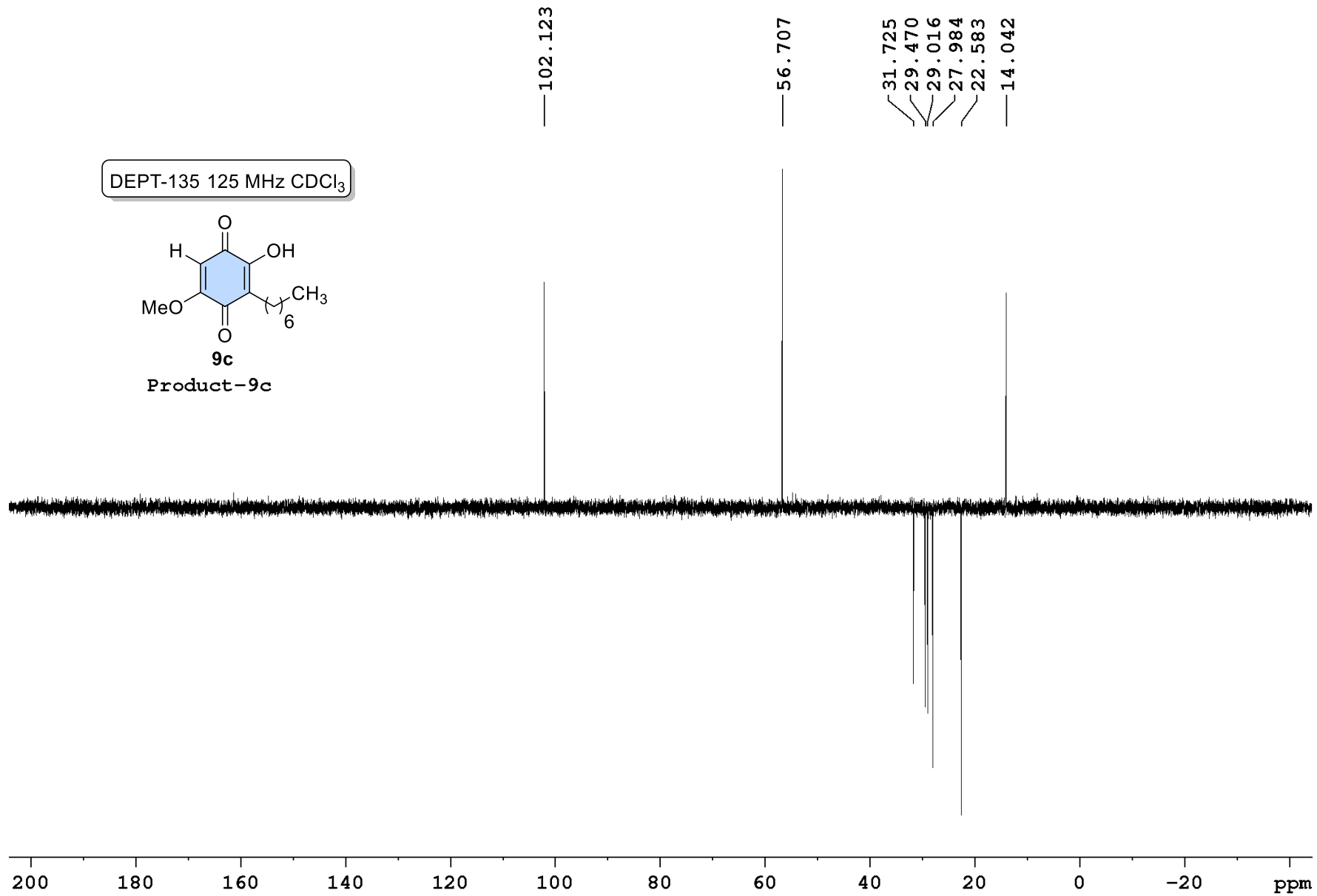

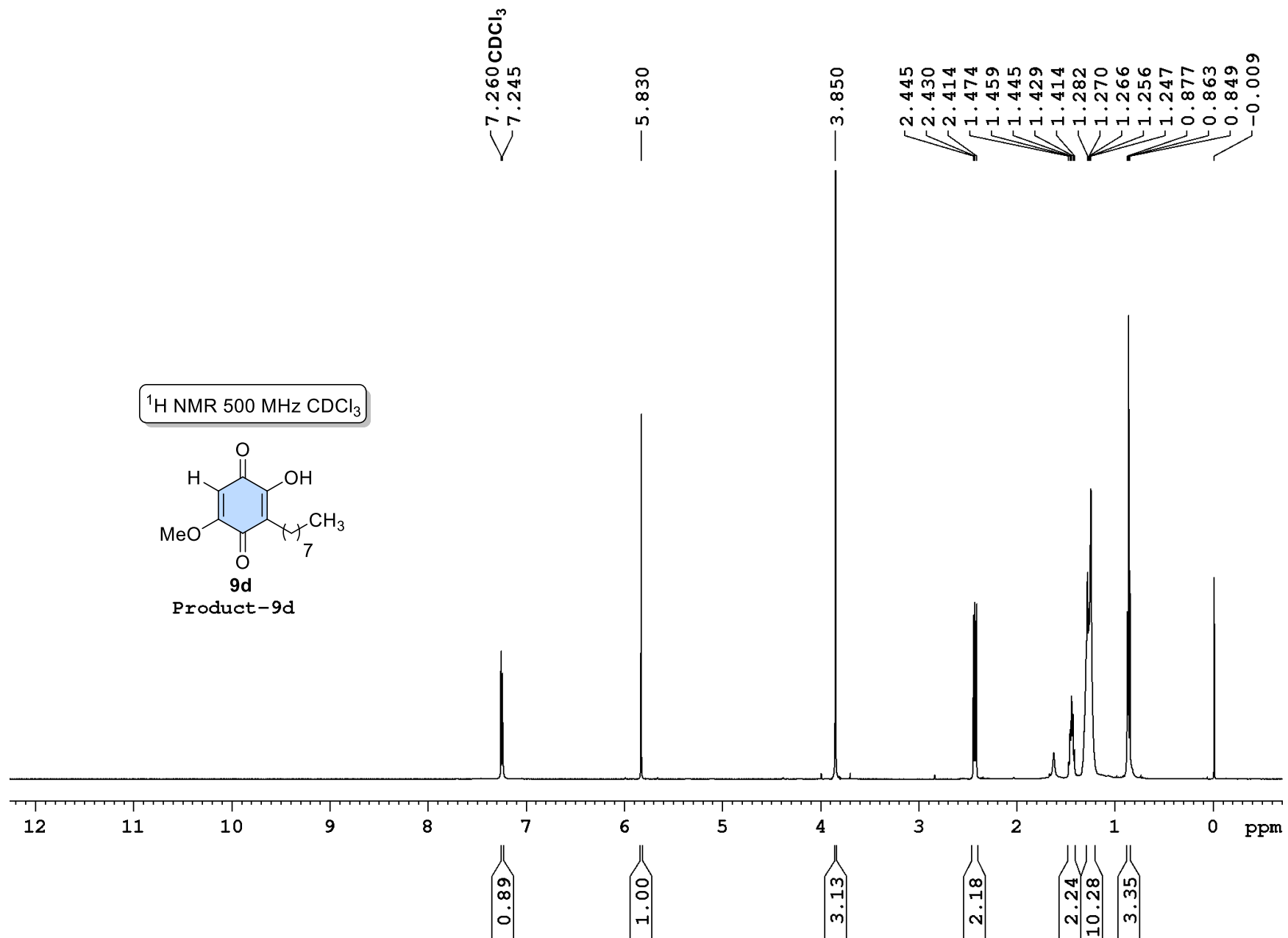

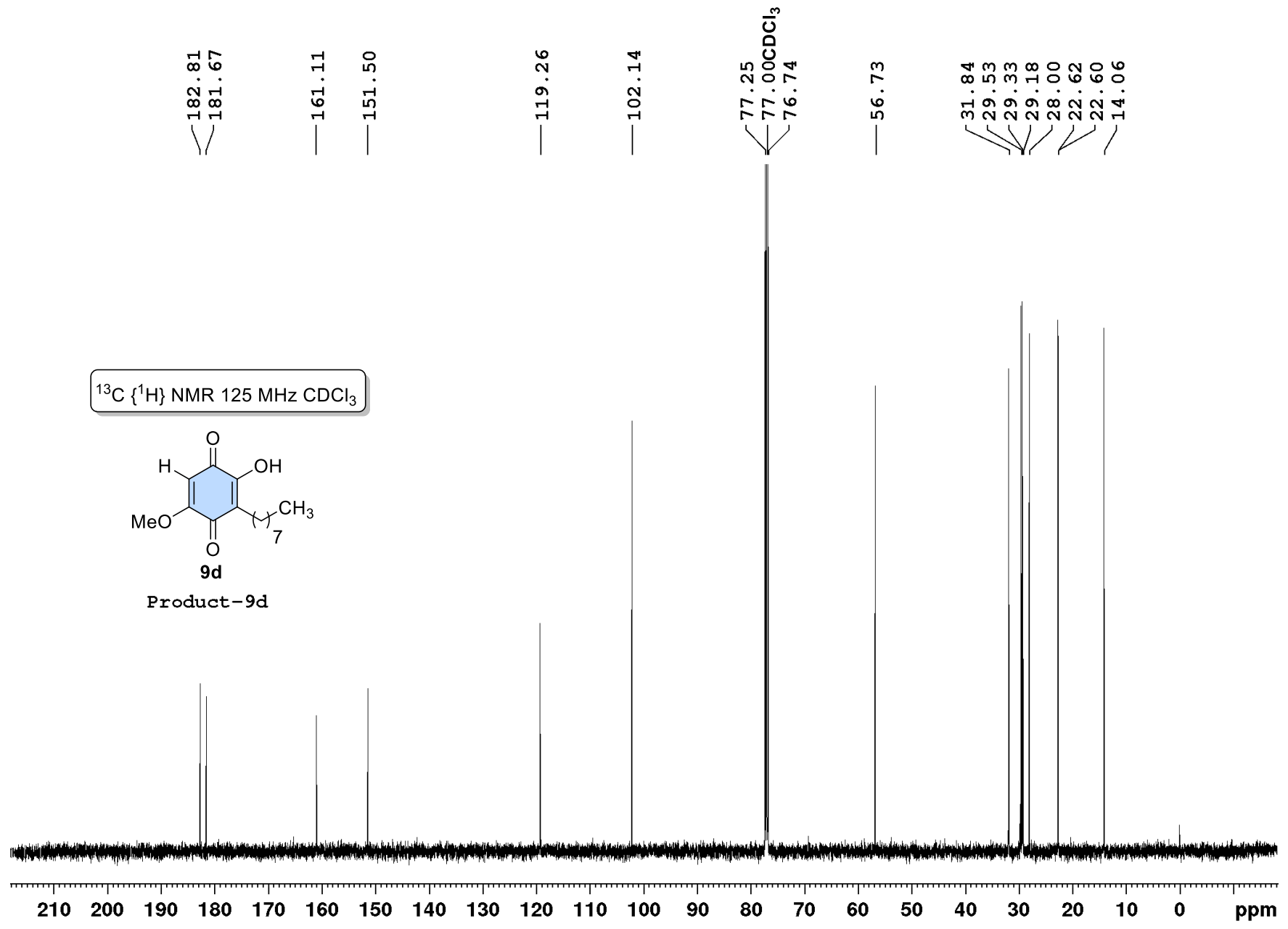

DEPT-135 125 MHz CDCl₃

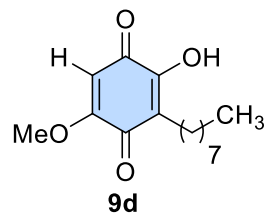

Product-9d

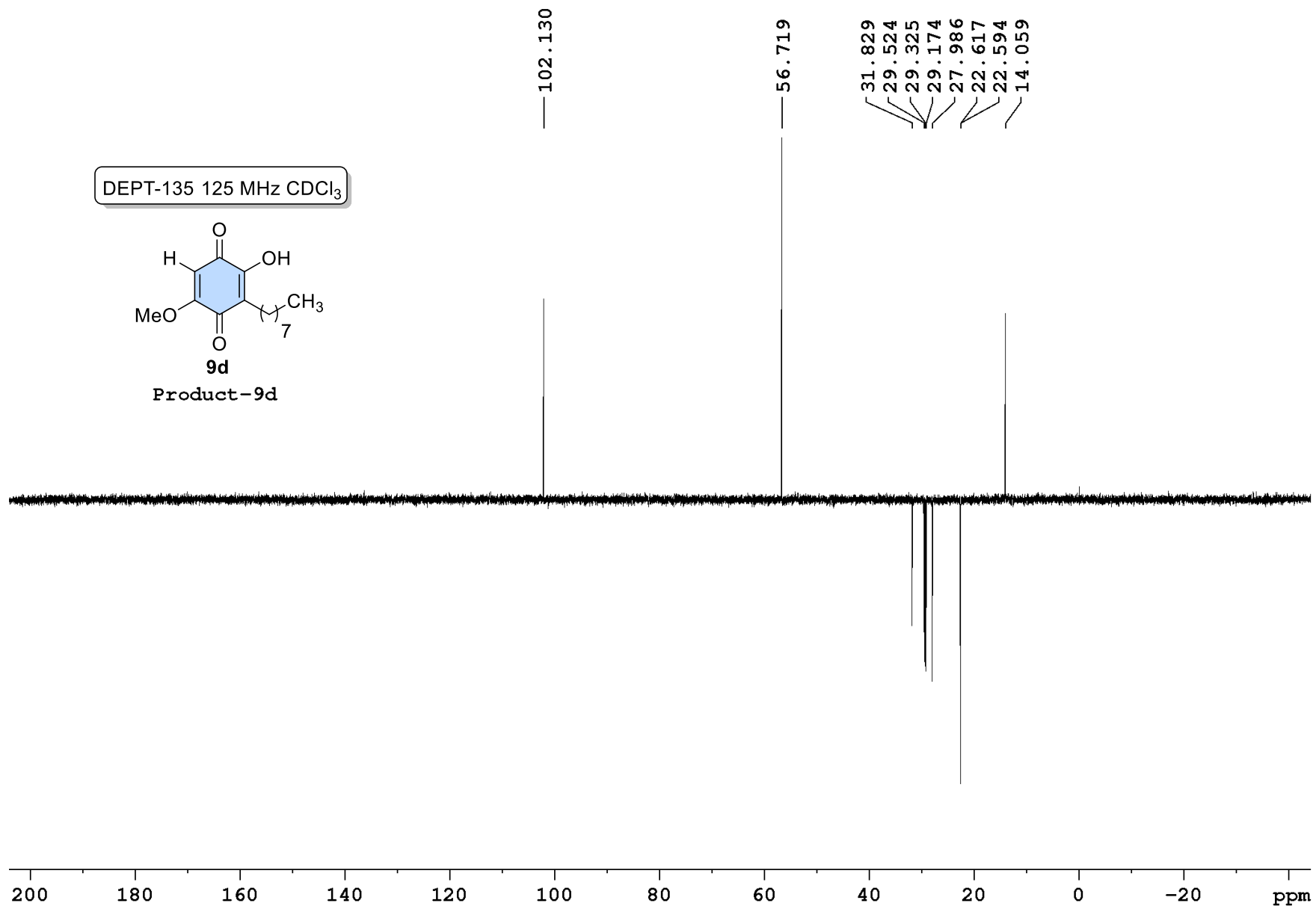

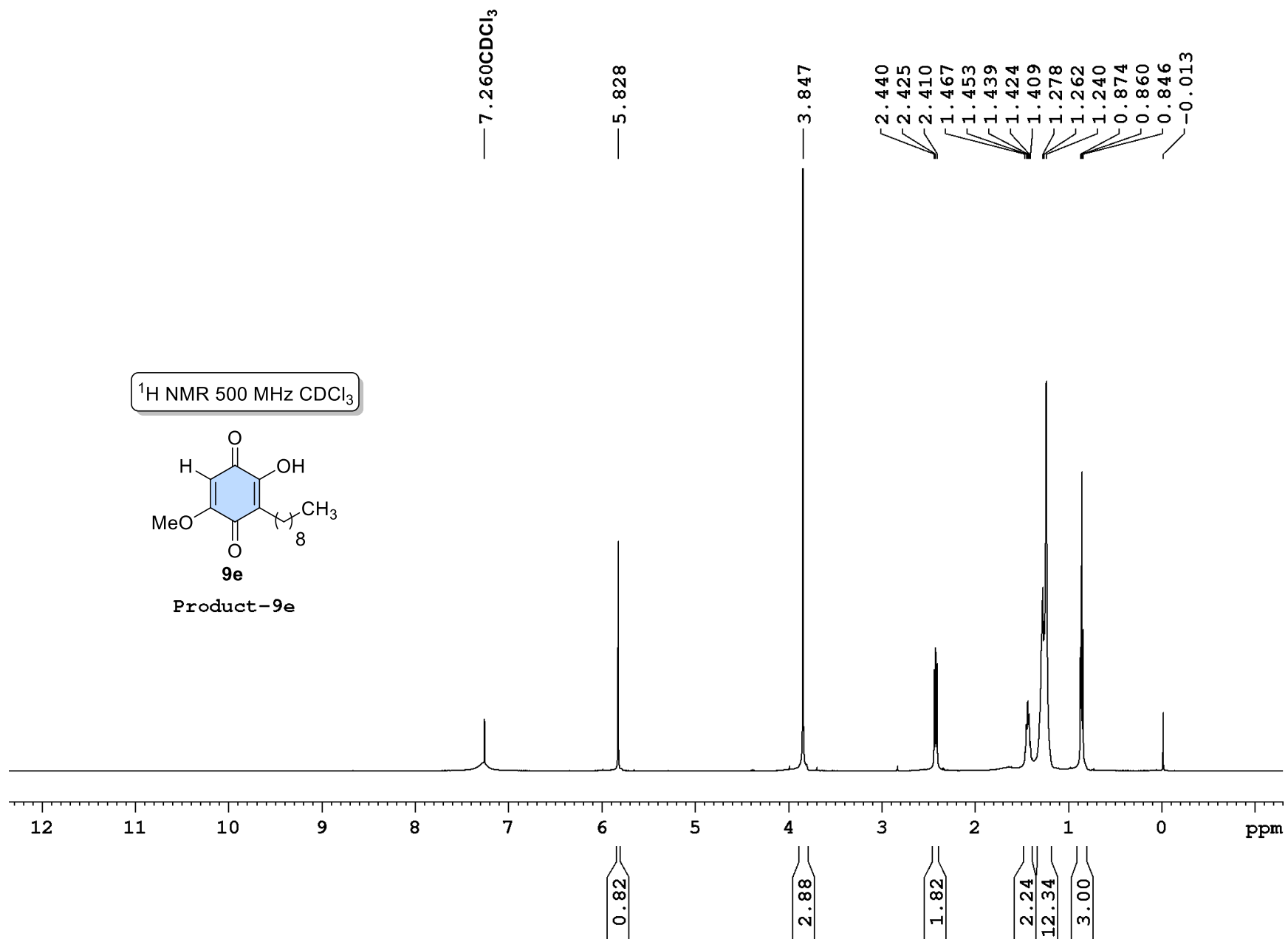

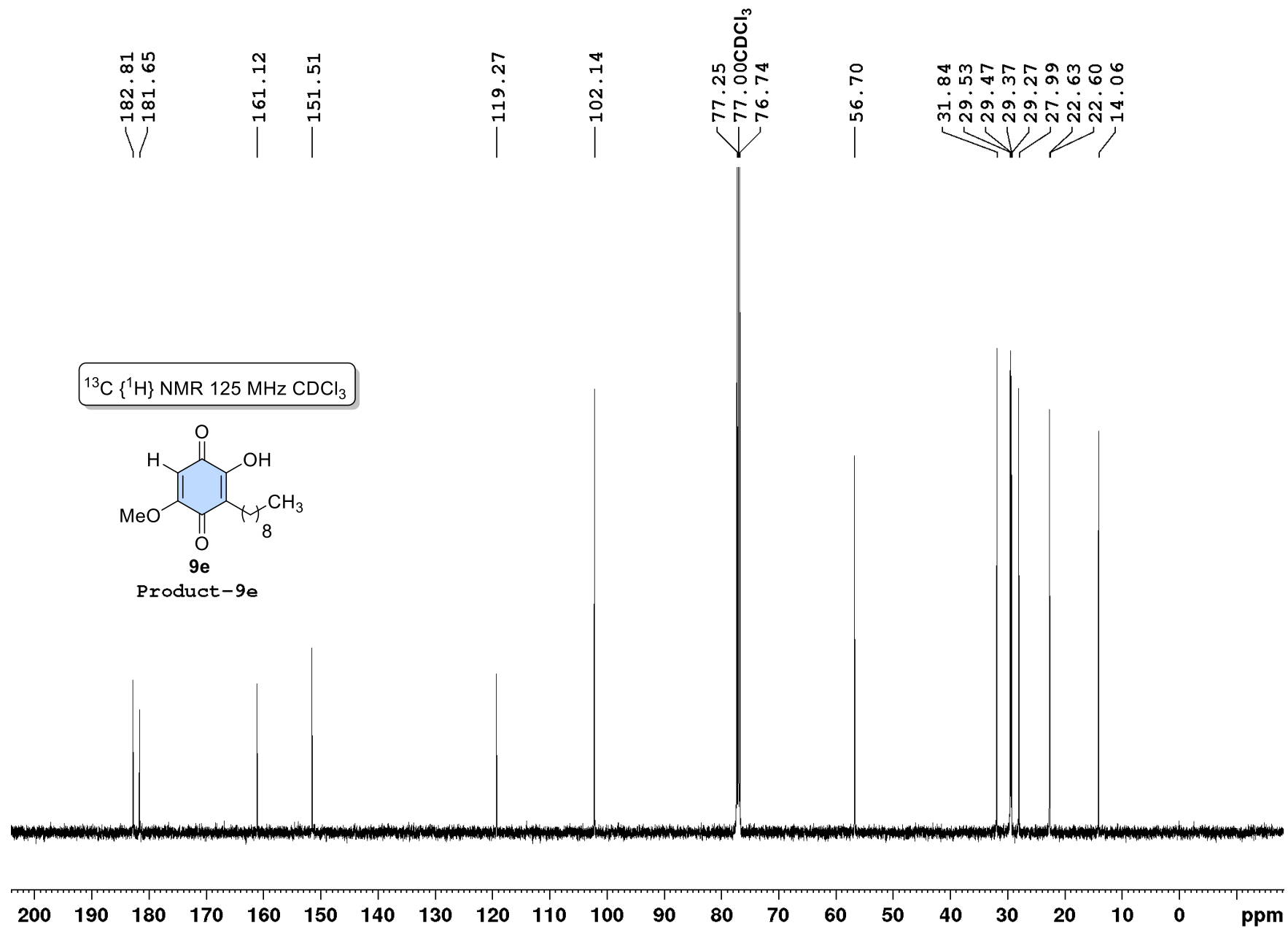

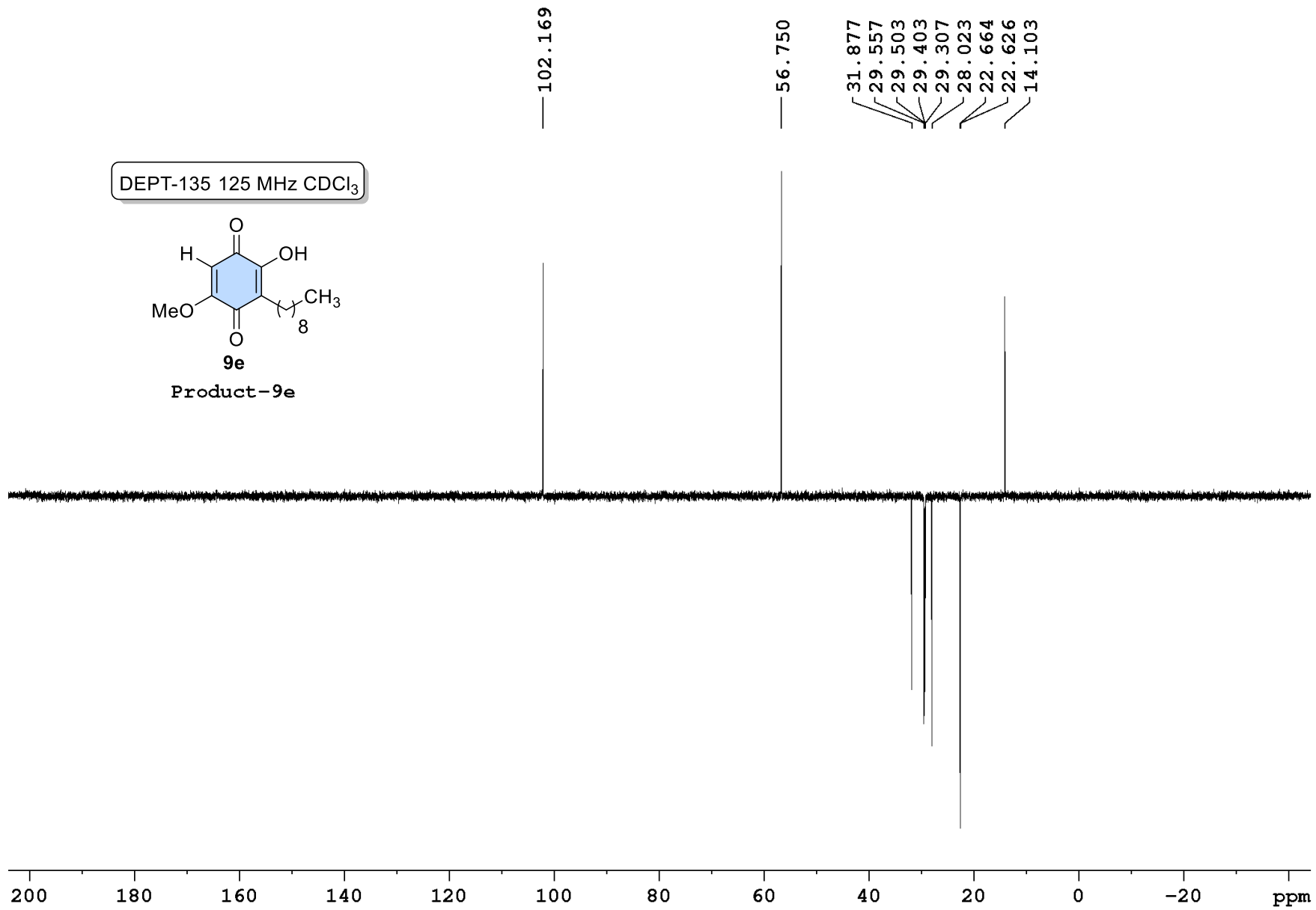

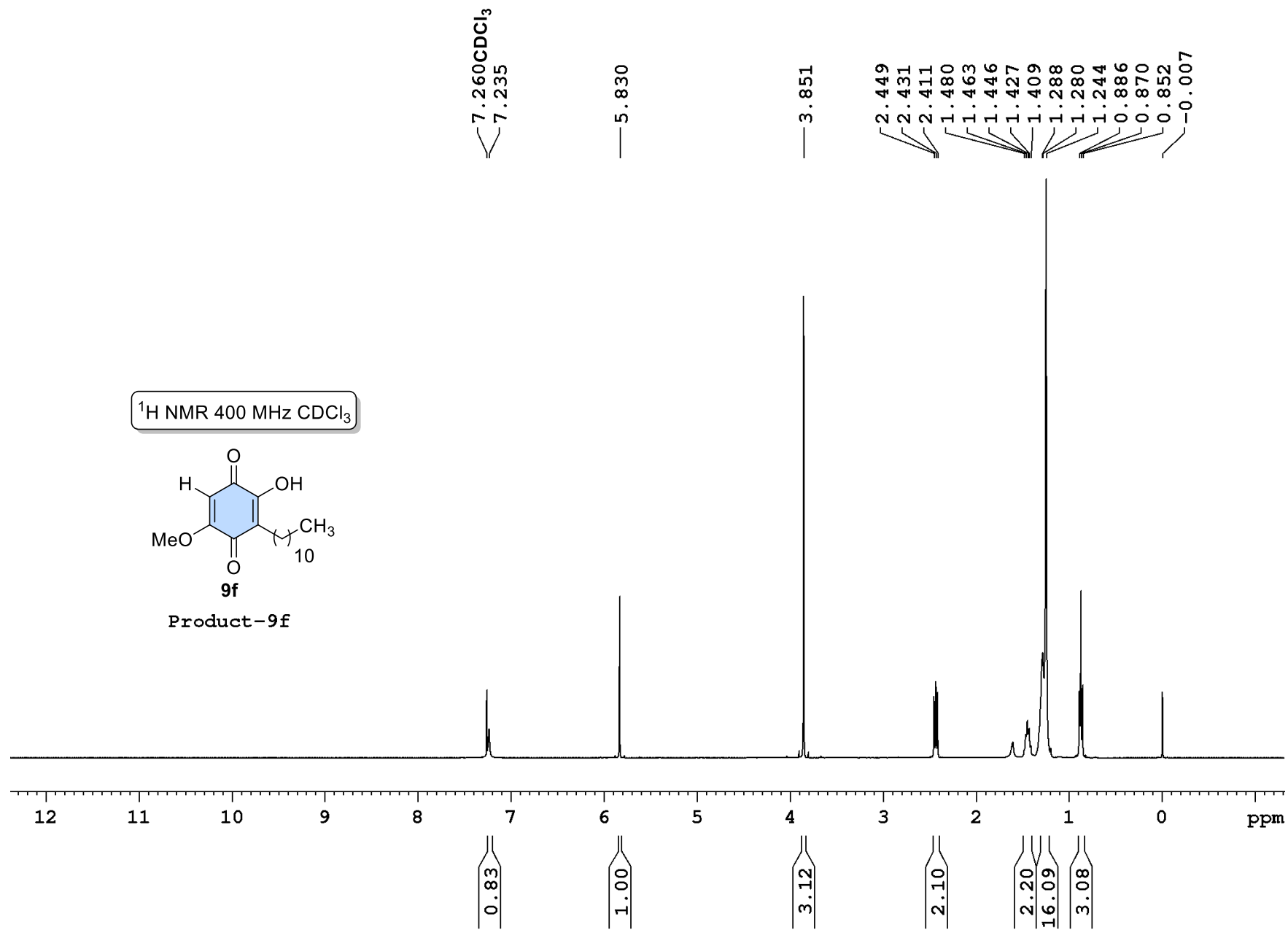

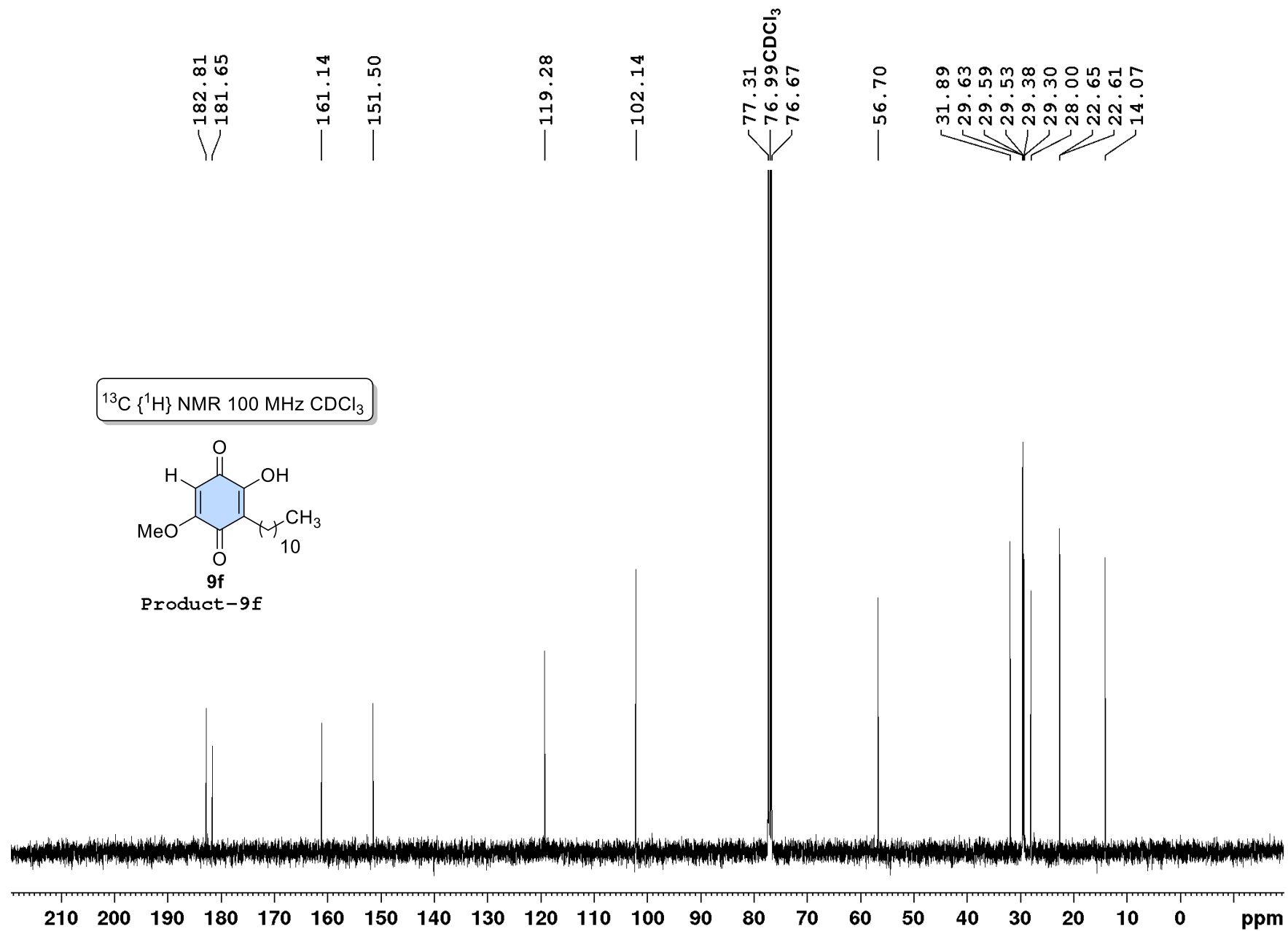

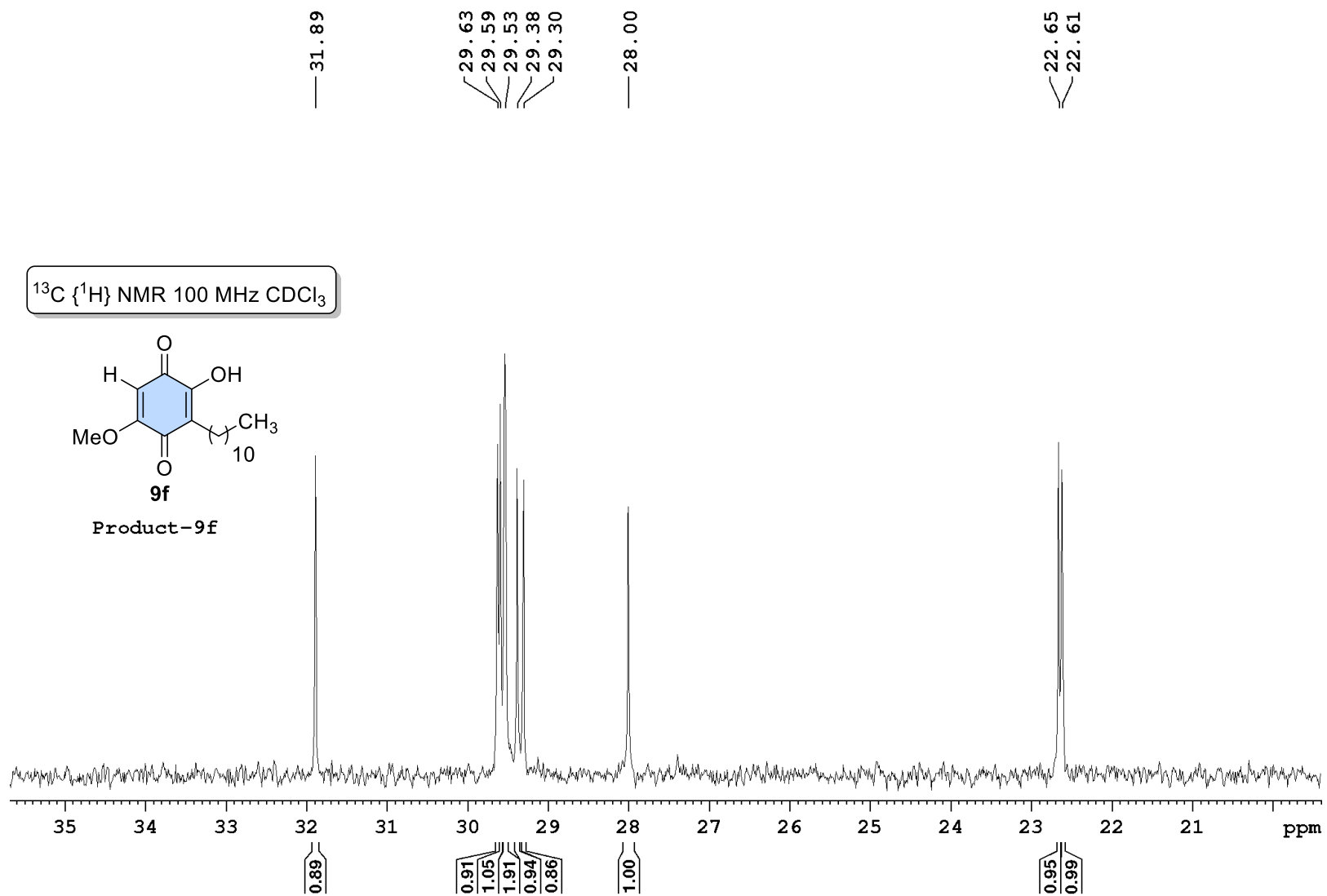

DEPT-135 100 MHz CDCl₃

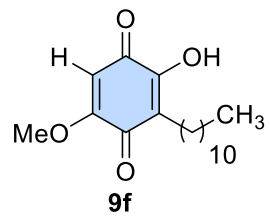

Product-9f

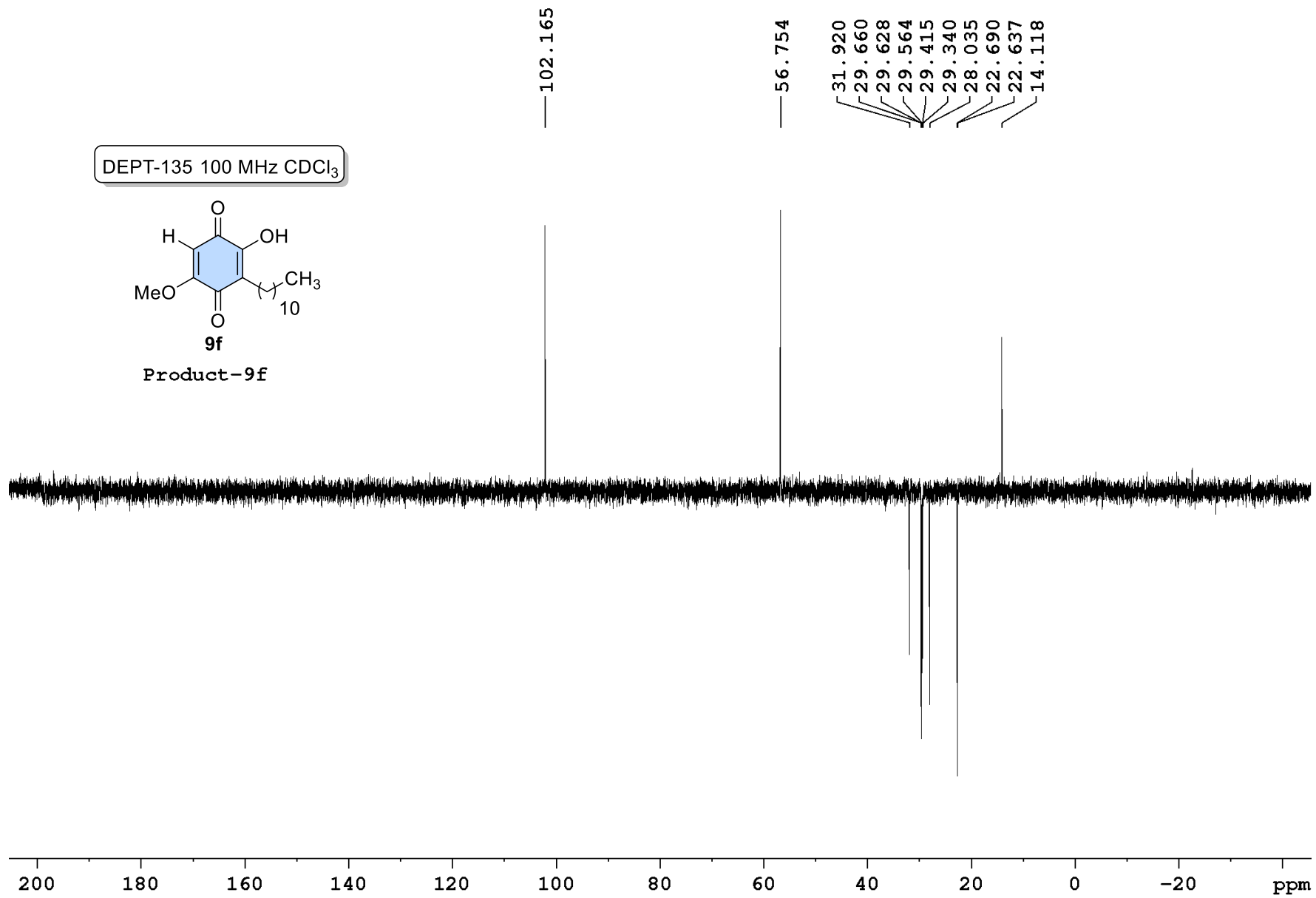

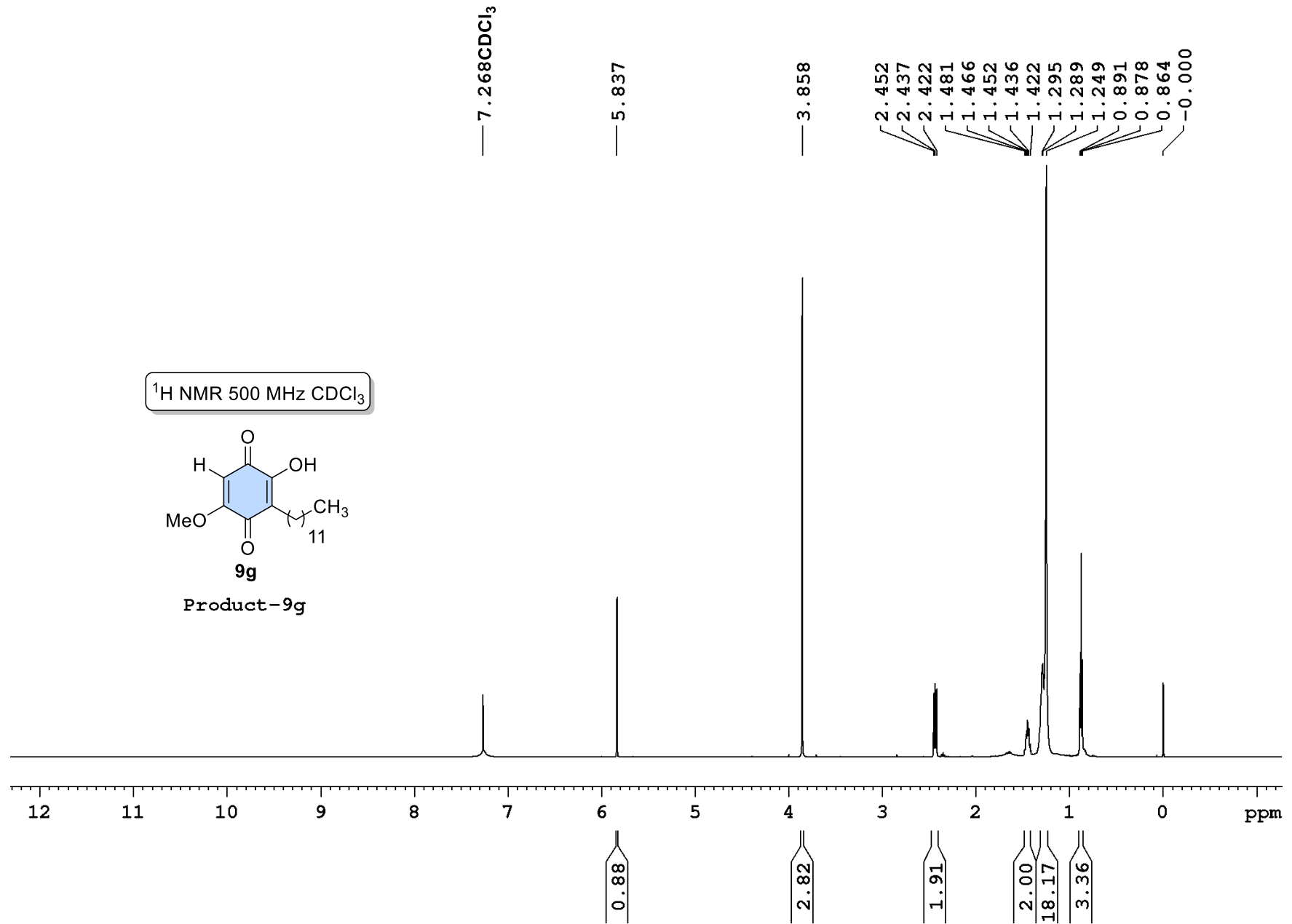

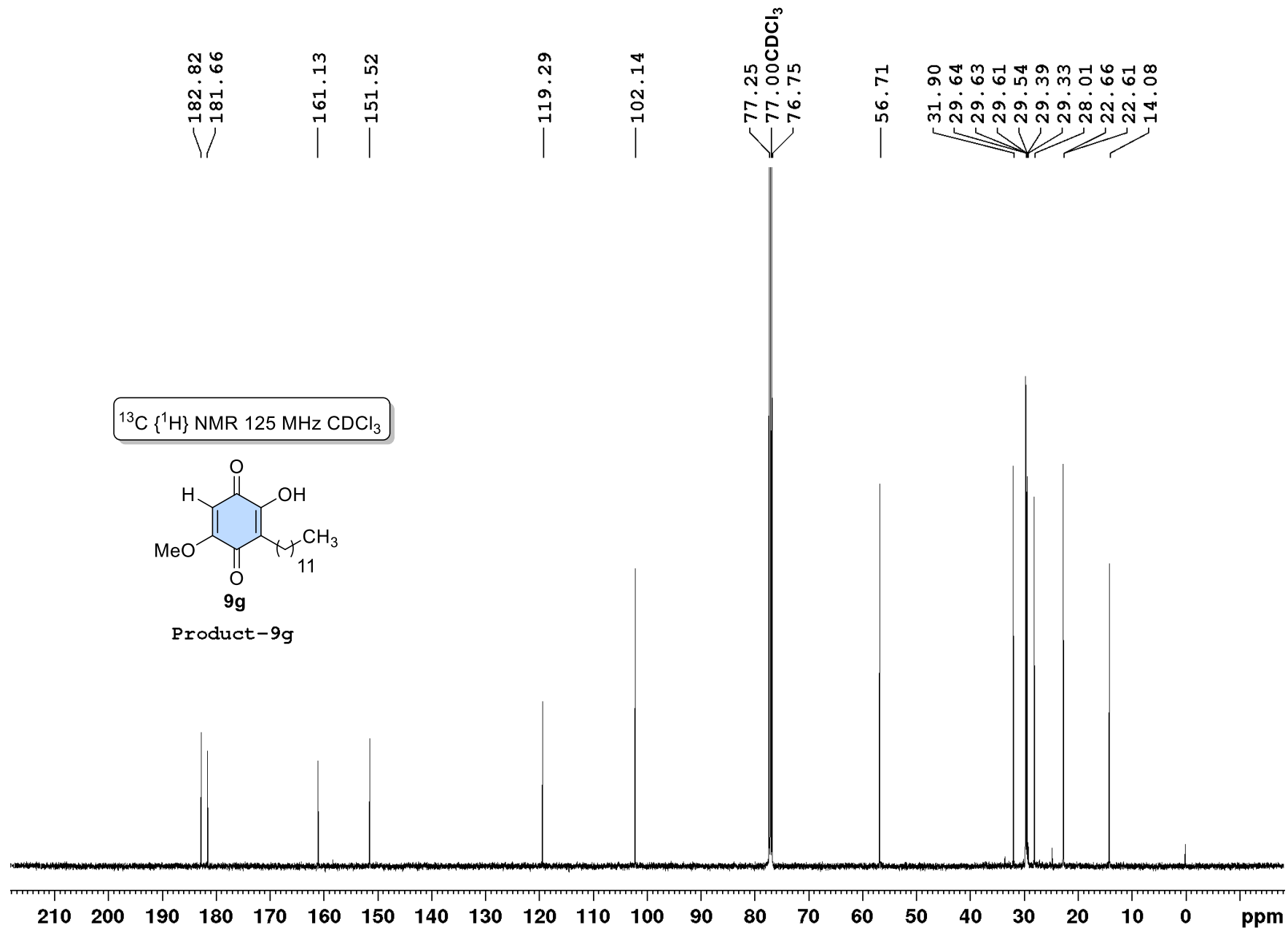

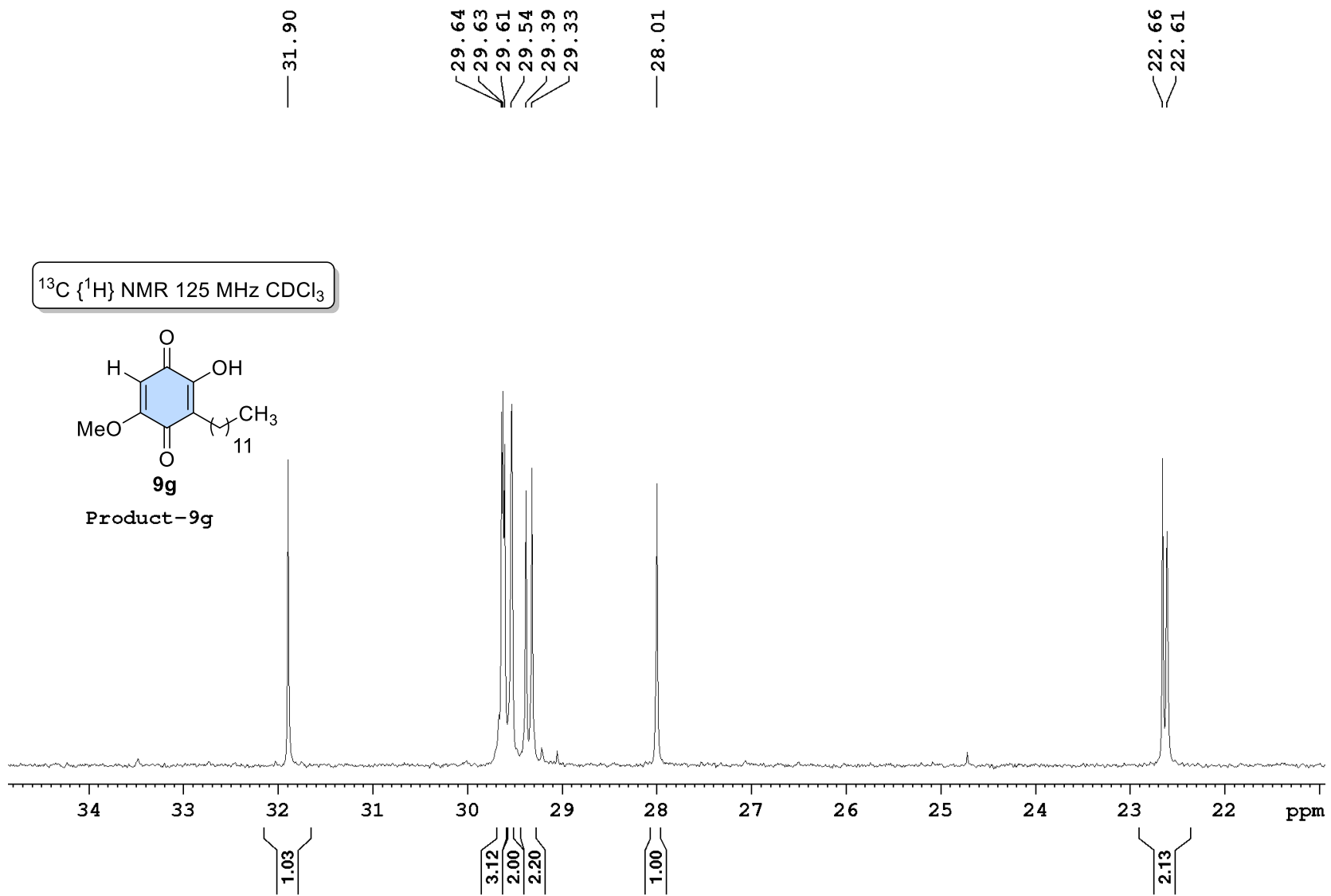

DEPT-135 125 MHz CDCl₃

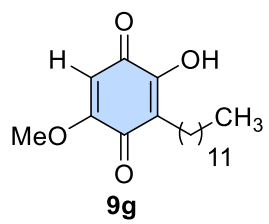

Product-9g

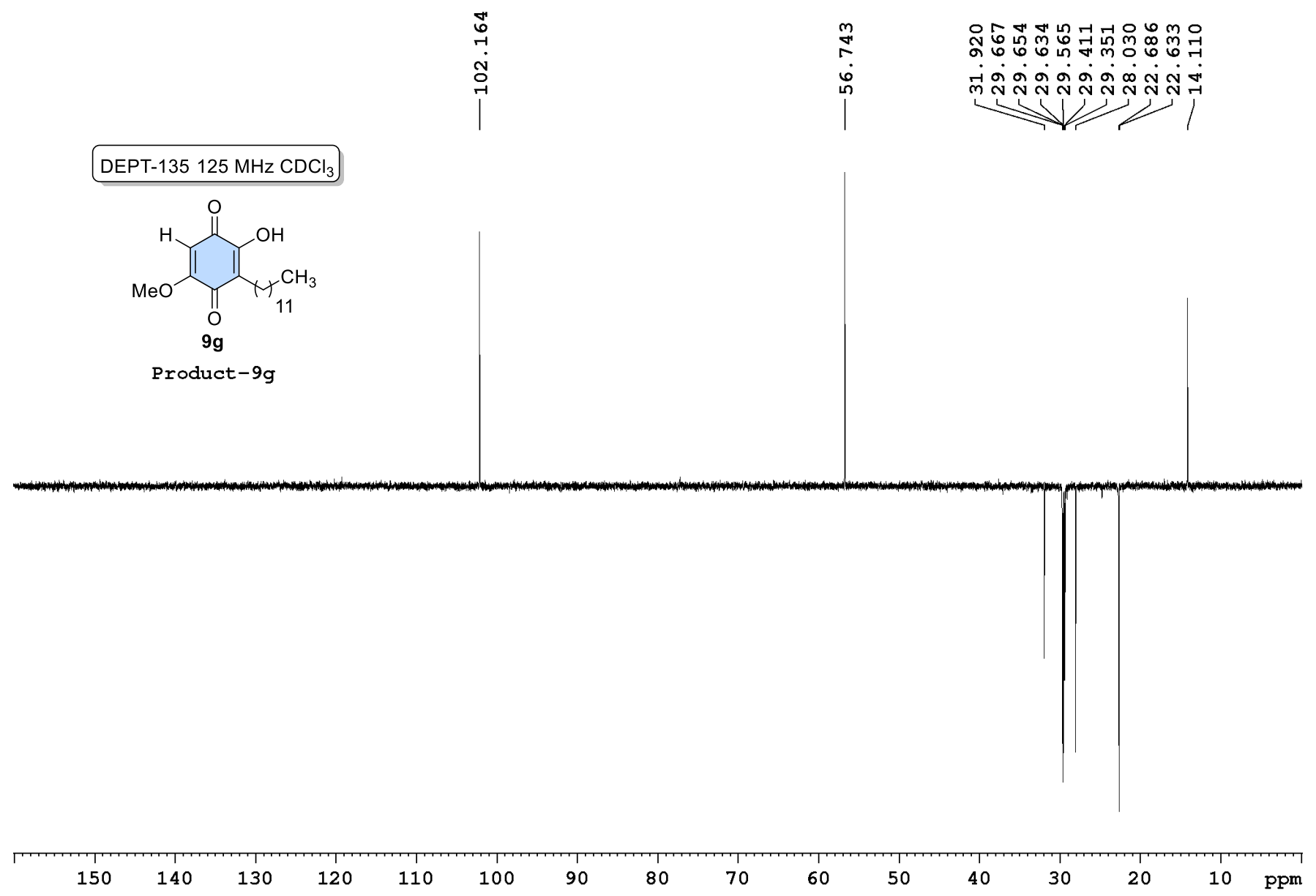

¹H NMR 500 MHz CDCl₃

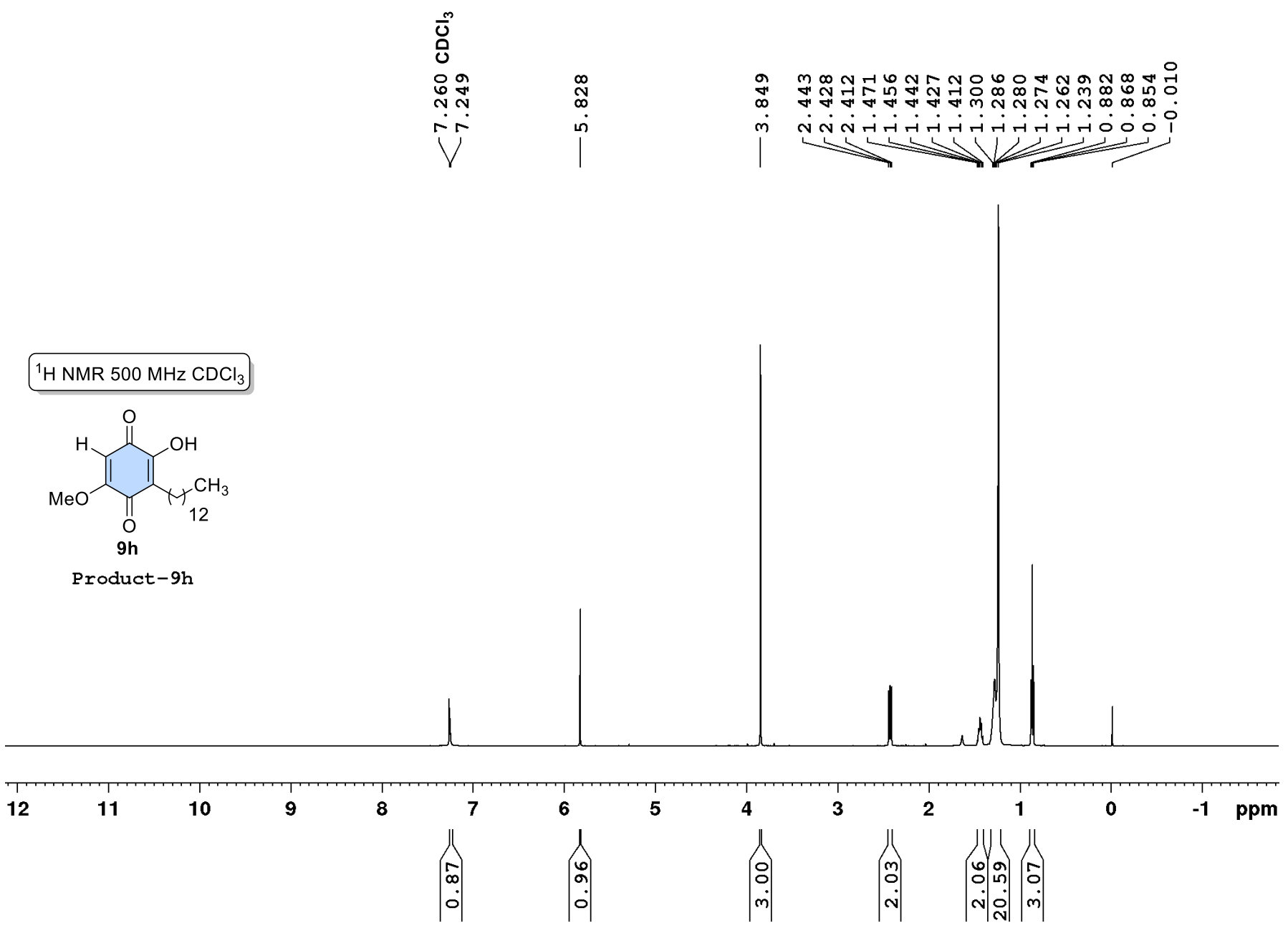
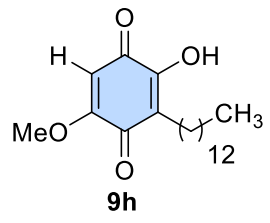

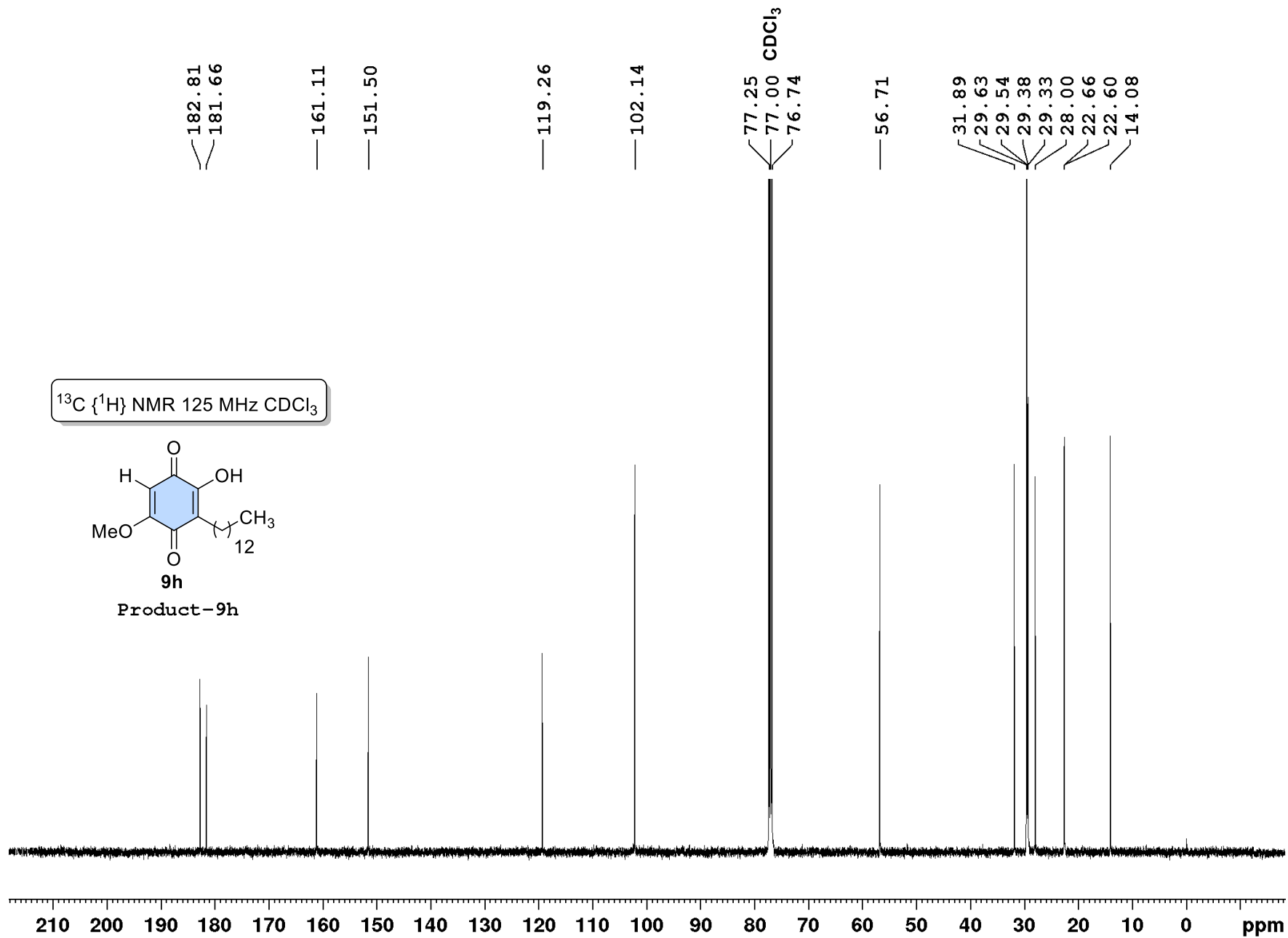

$^{13}\text{C} \{^1\text{H}\}$ NMR 125 MHz CDCl_3

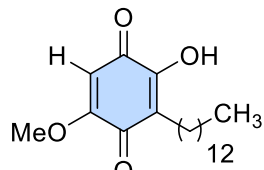

9h
Product-9h

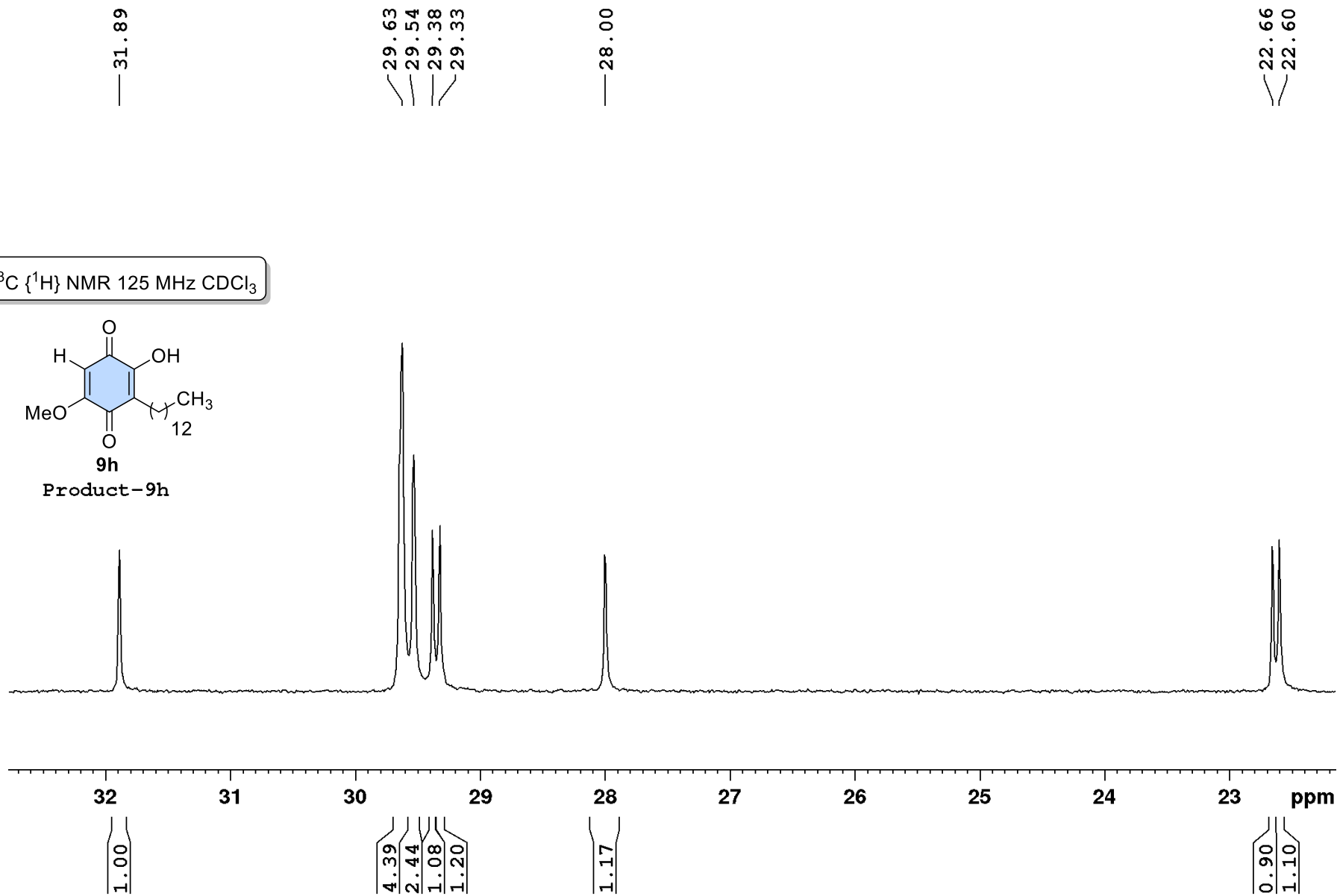

DEPT-135 125 MHz CDCl₃

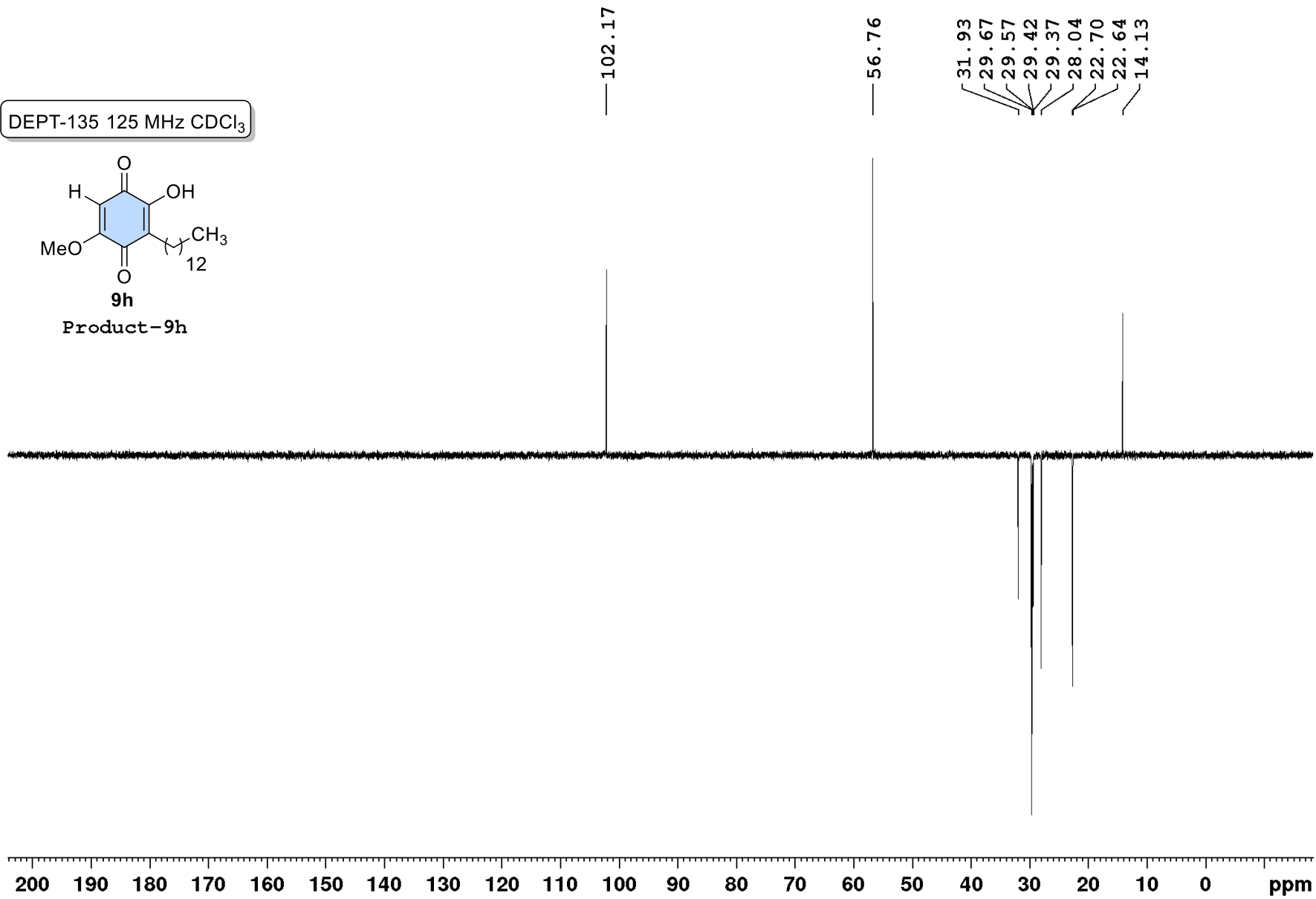
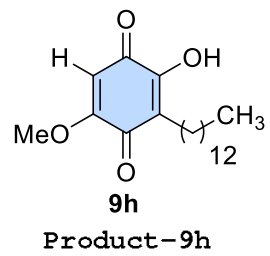

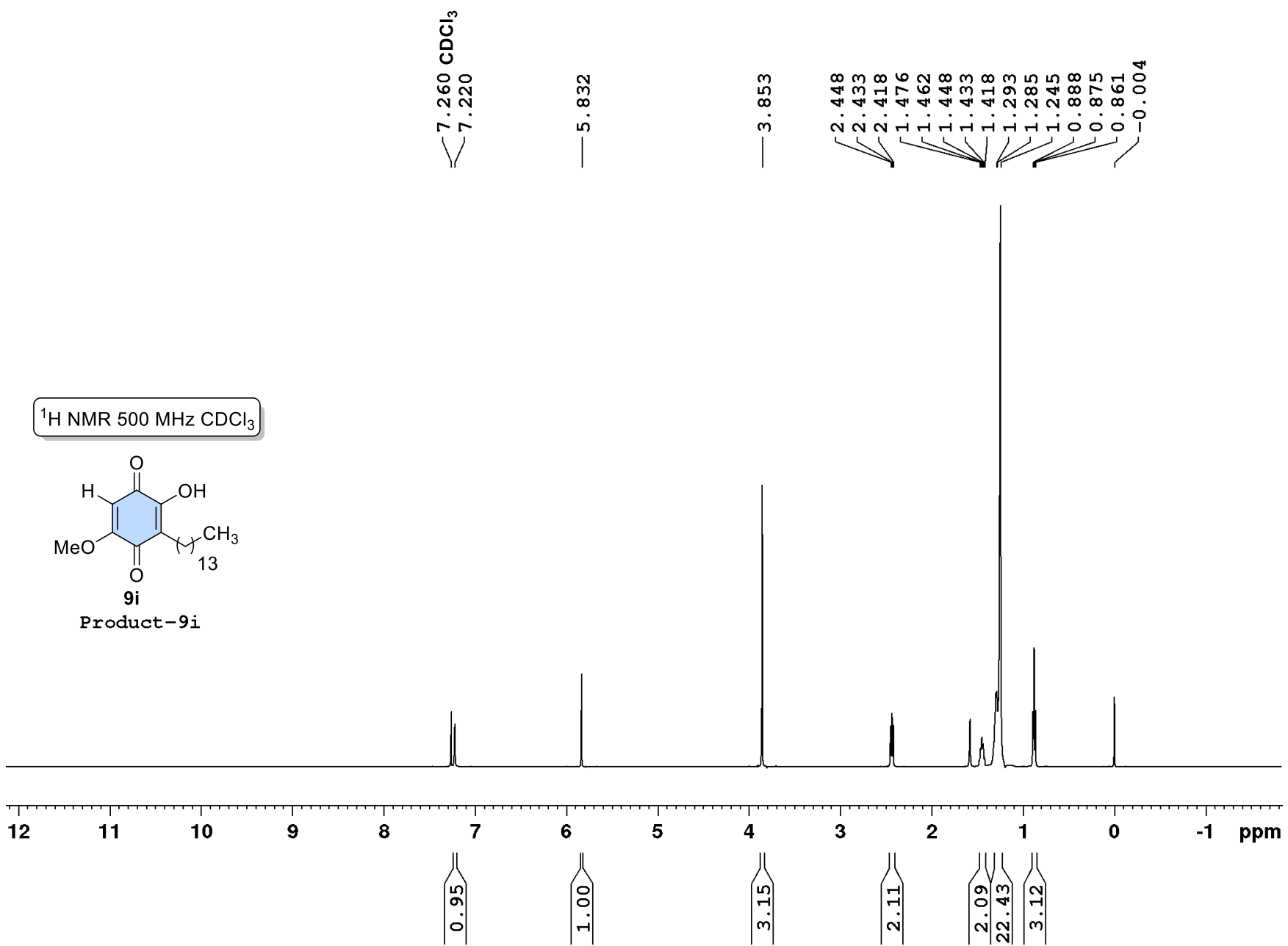

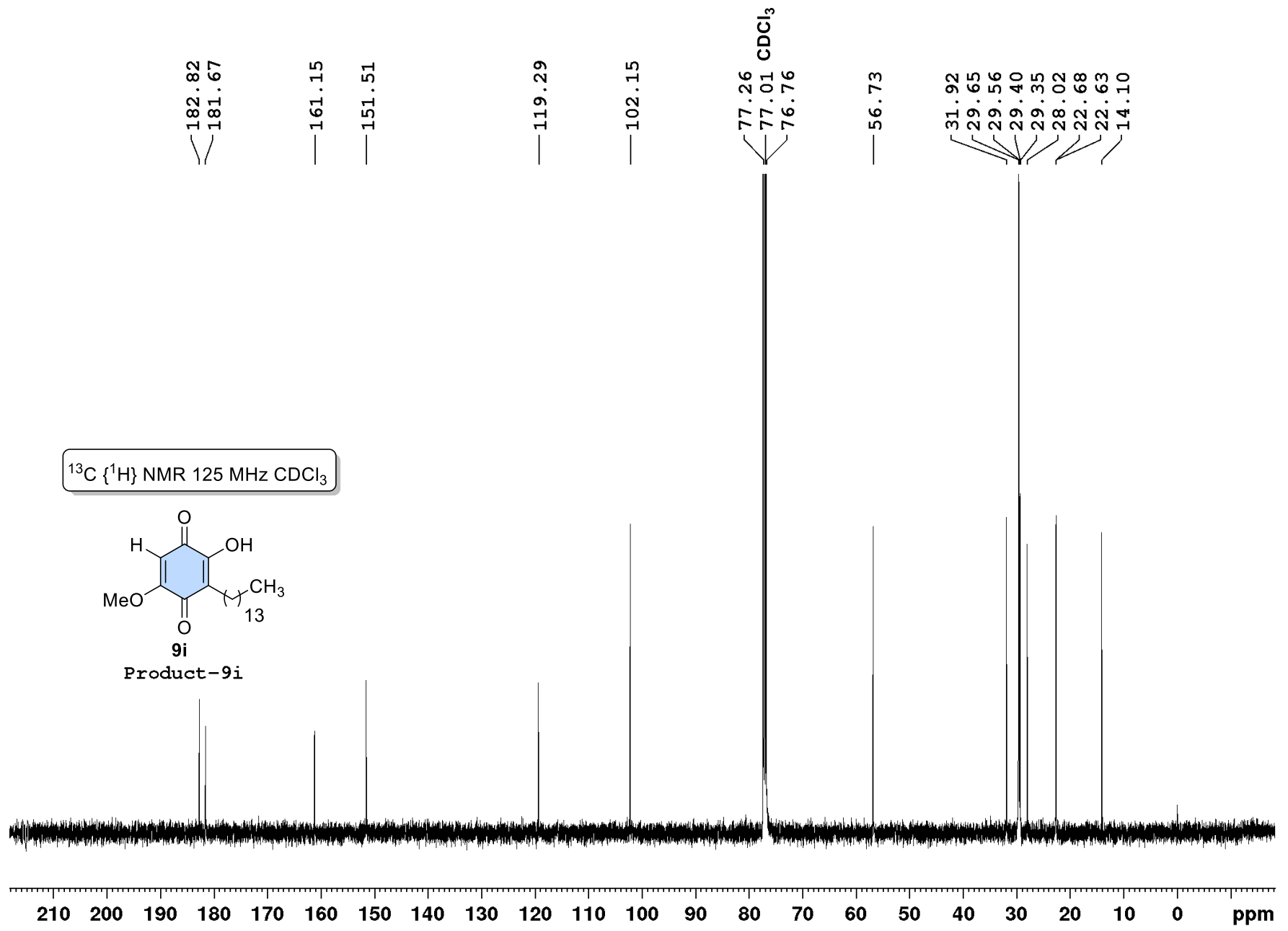

$^{13}\text{C} \{^1\text{H}\}$ NMR 125 MHz CDCl_3

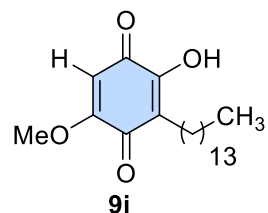

Product-9i

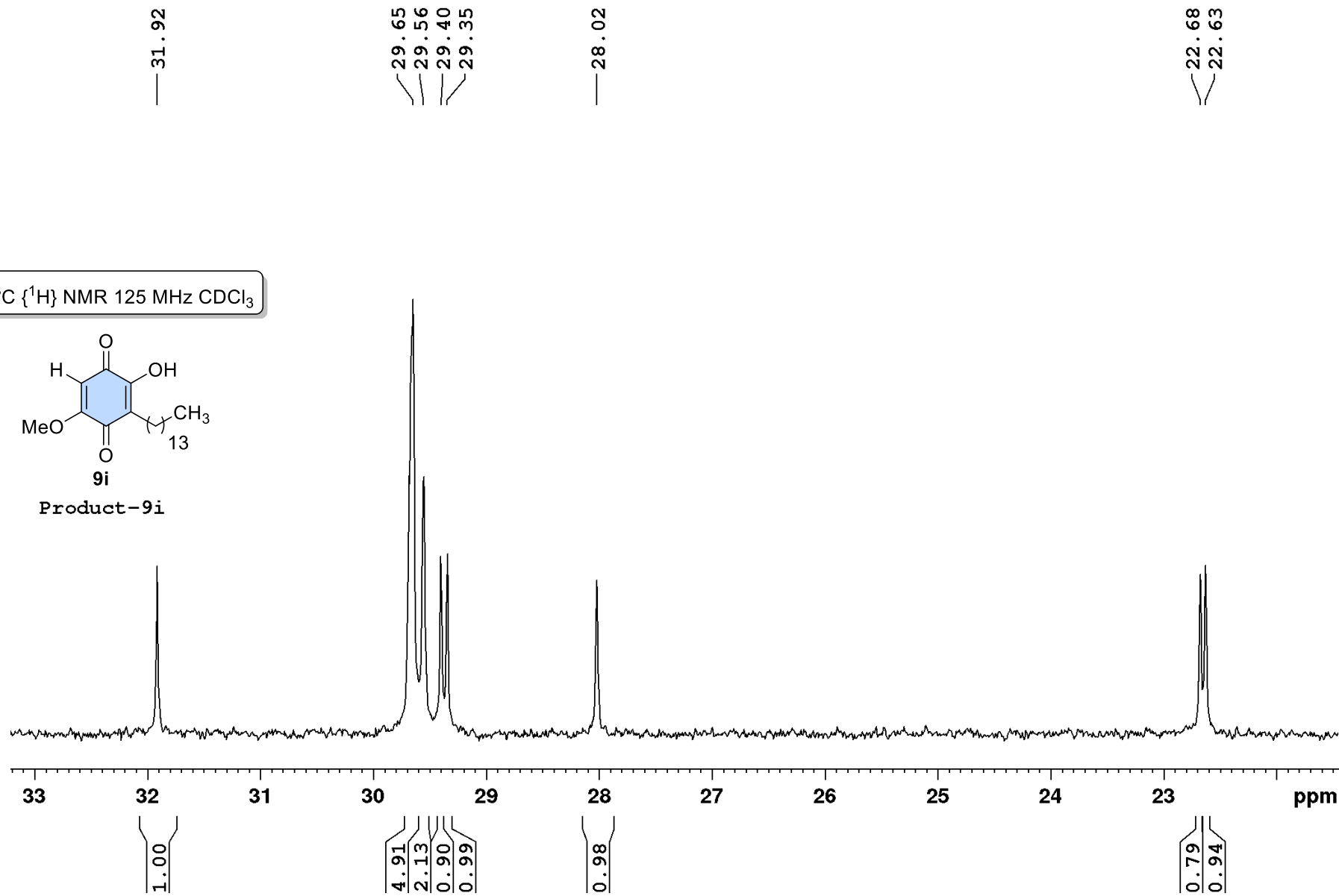

DEPT-135 125 MHz CDCl₃

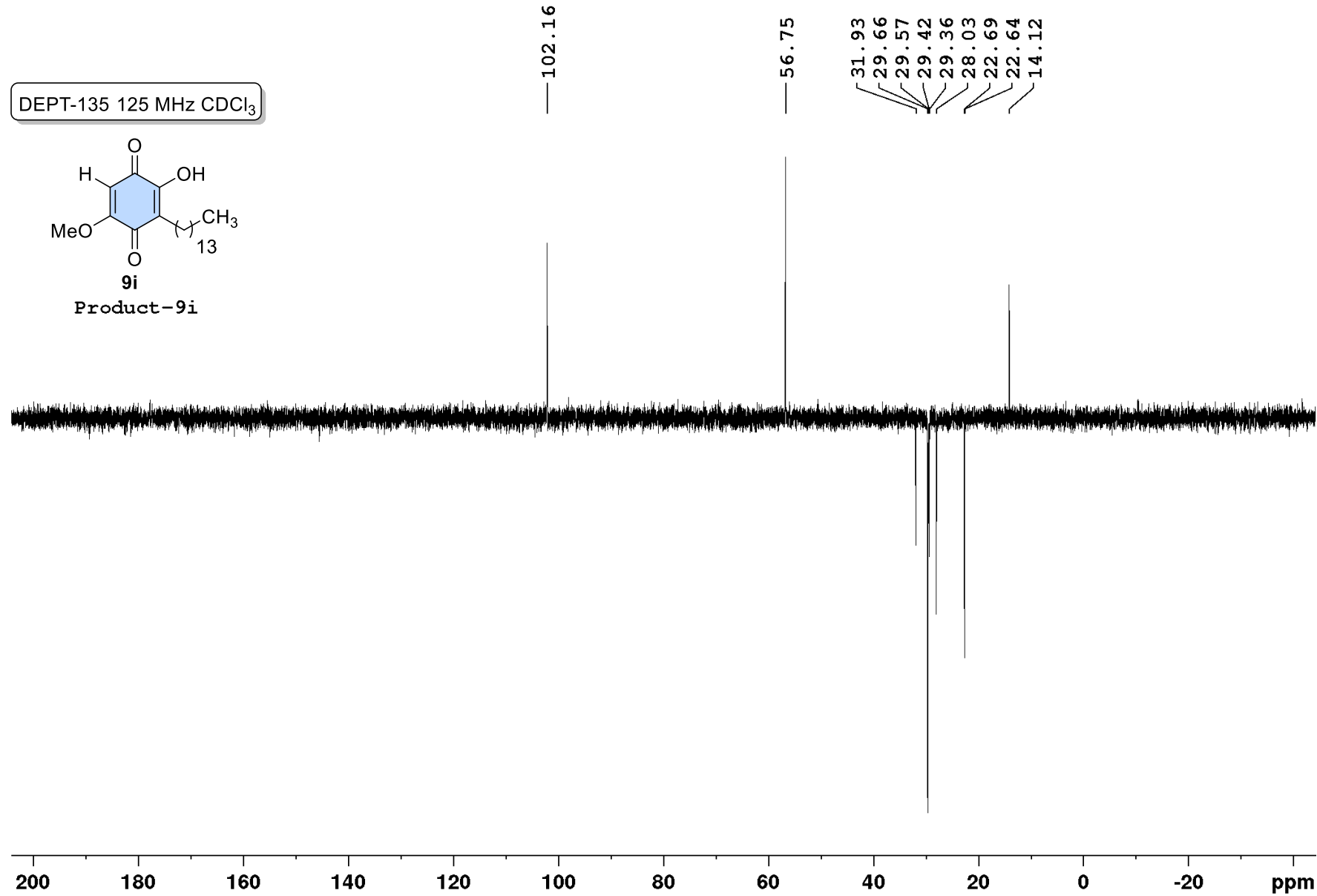
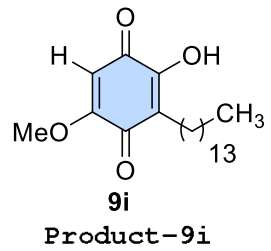

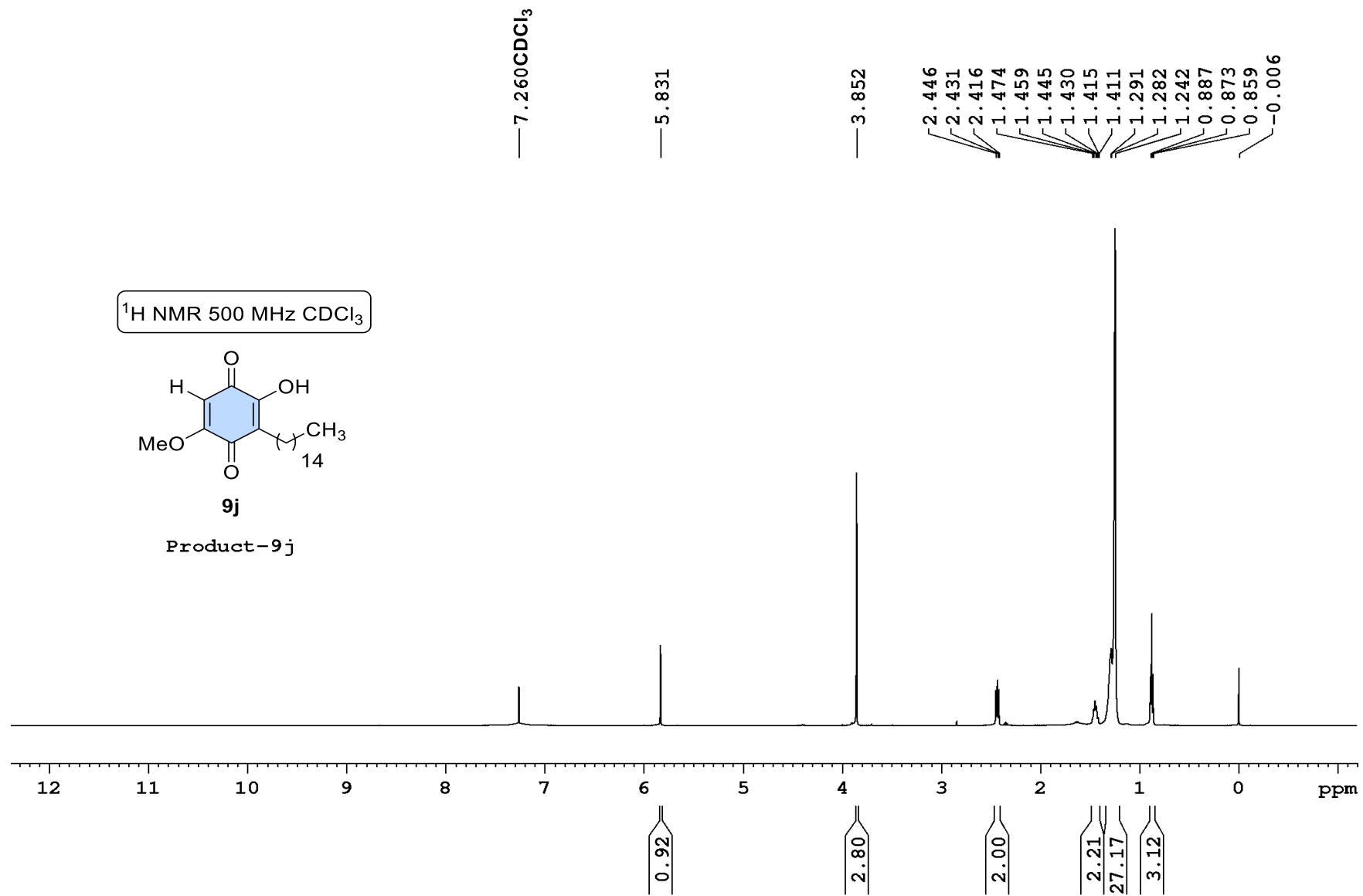

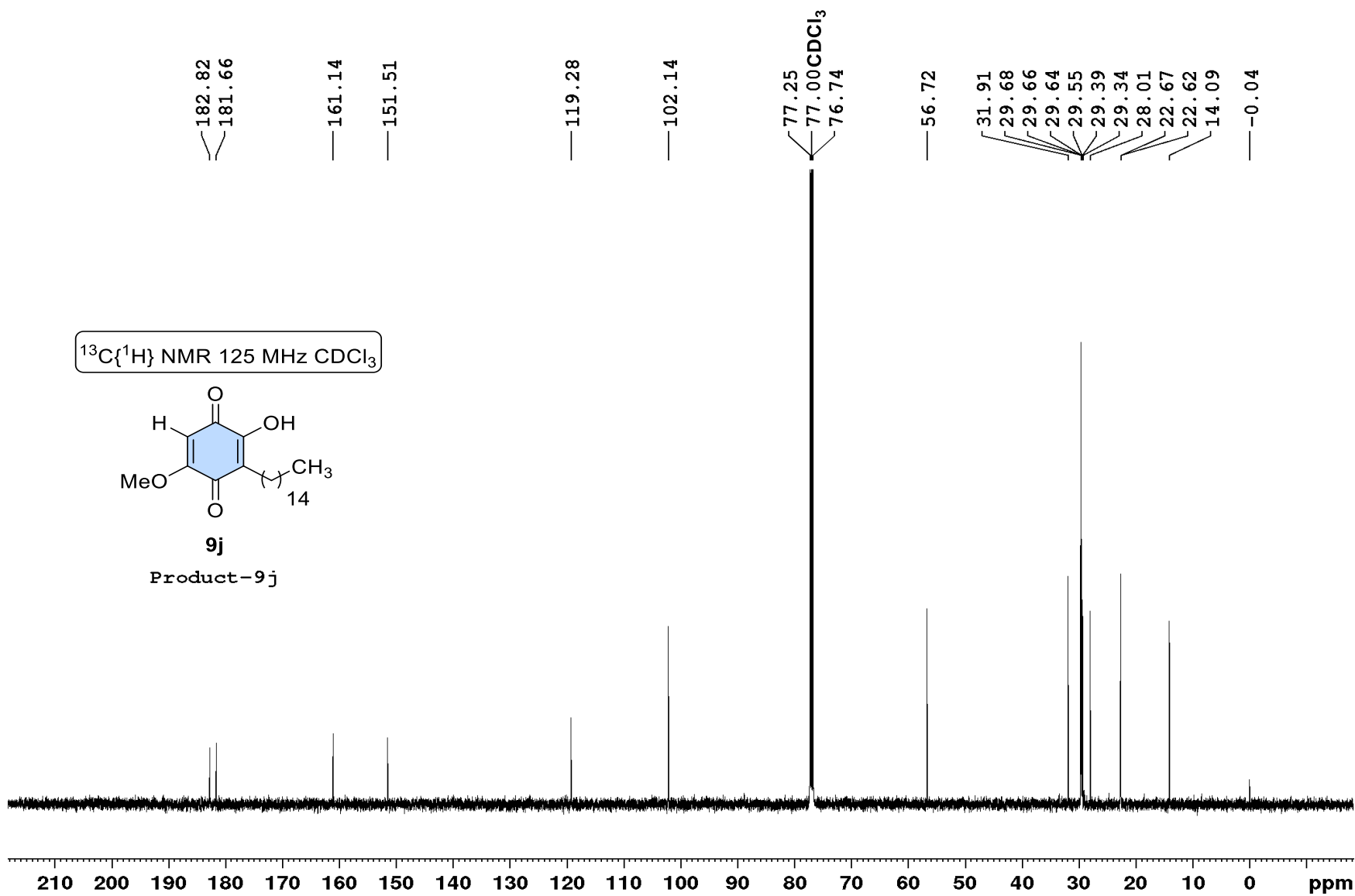

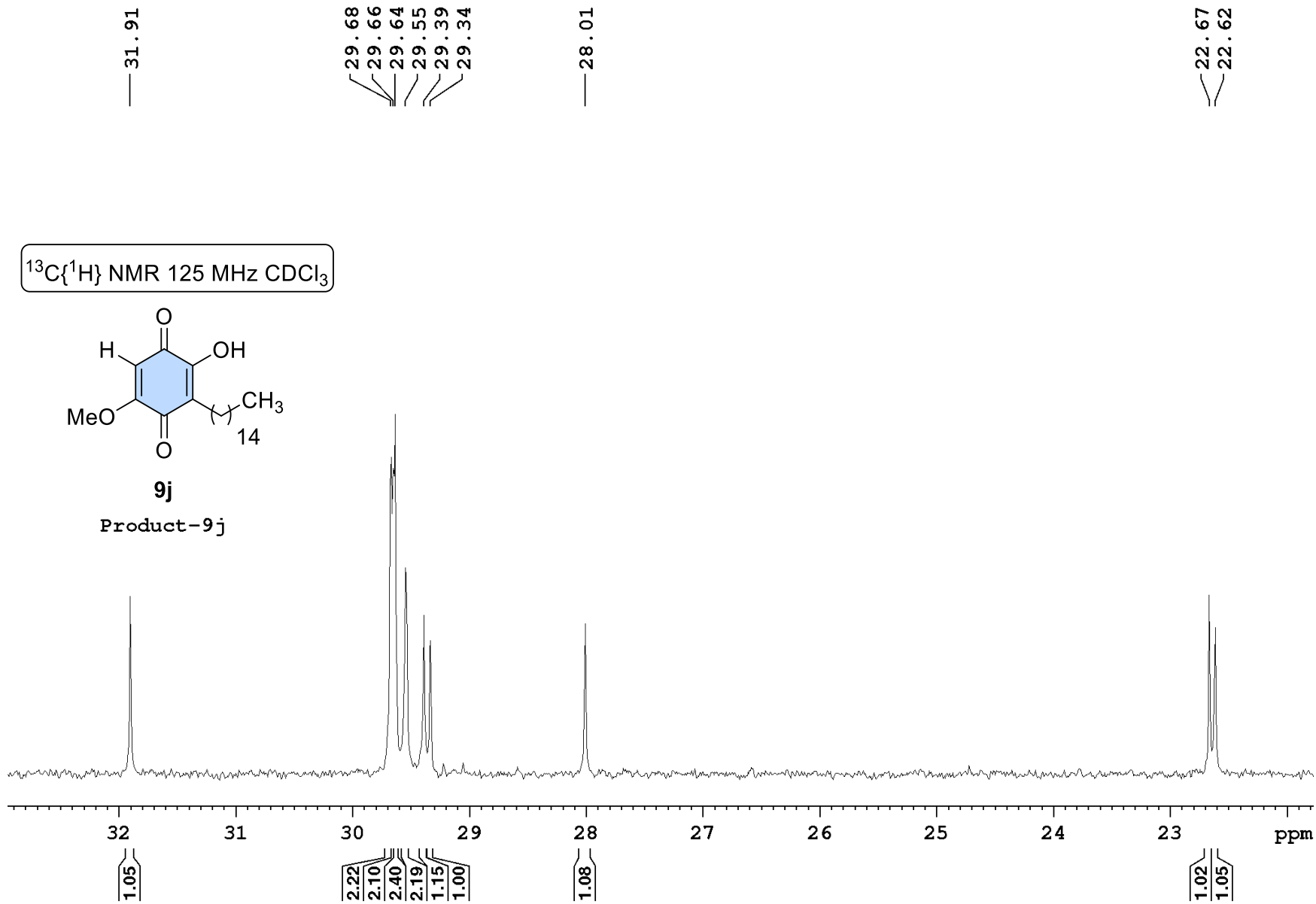

DEPT-135 125 MHz CDCl₃

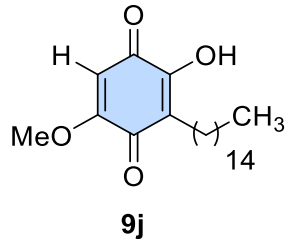

Product-9j

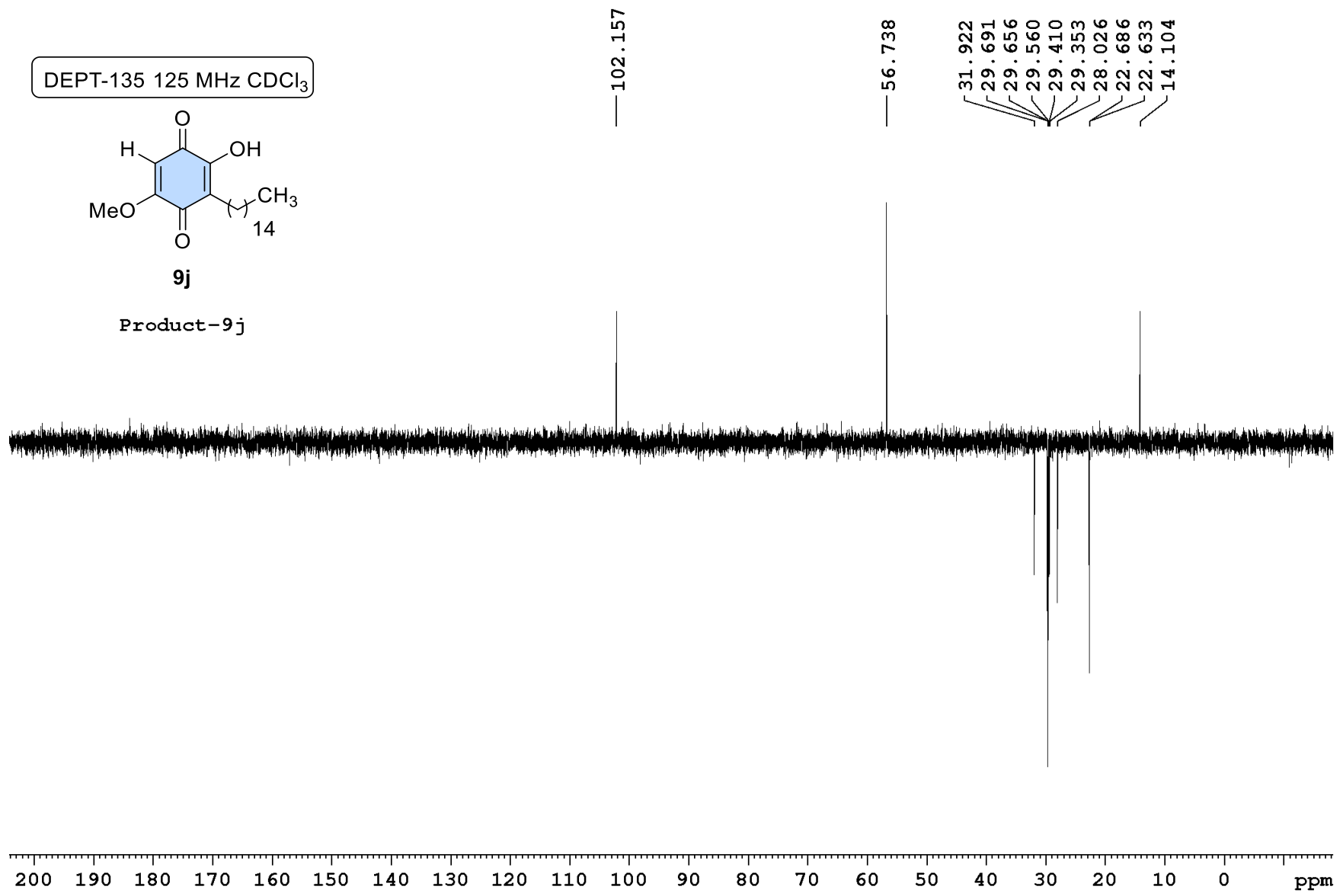

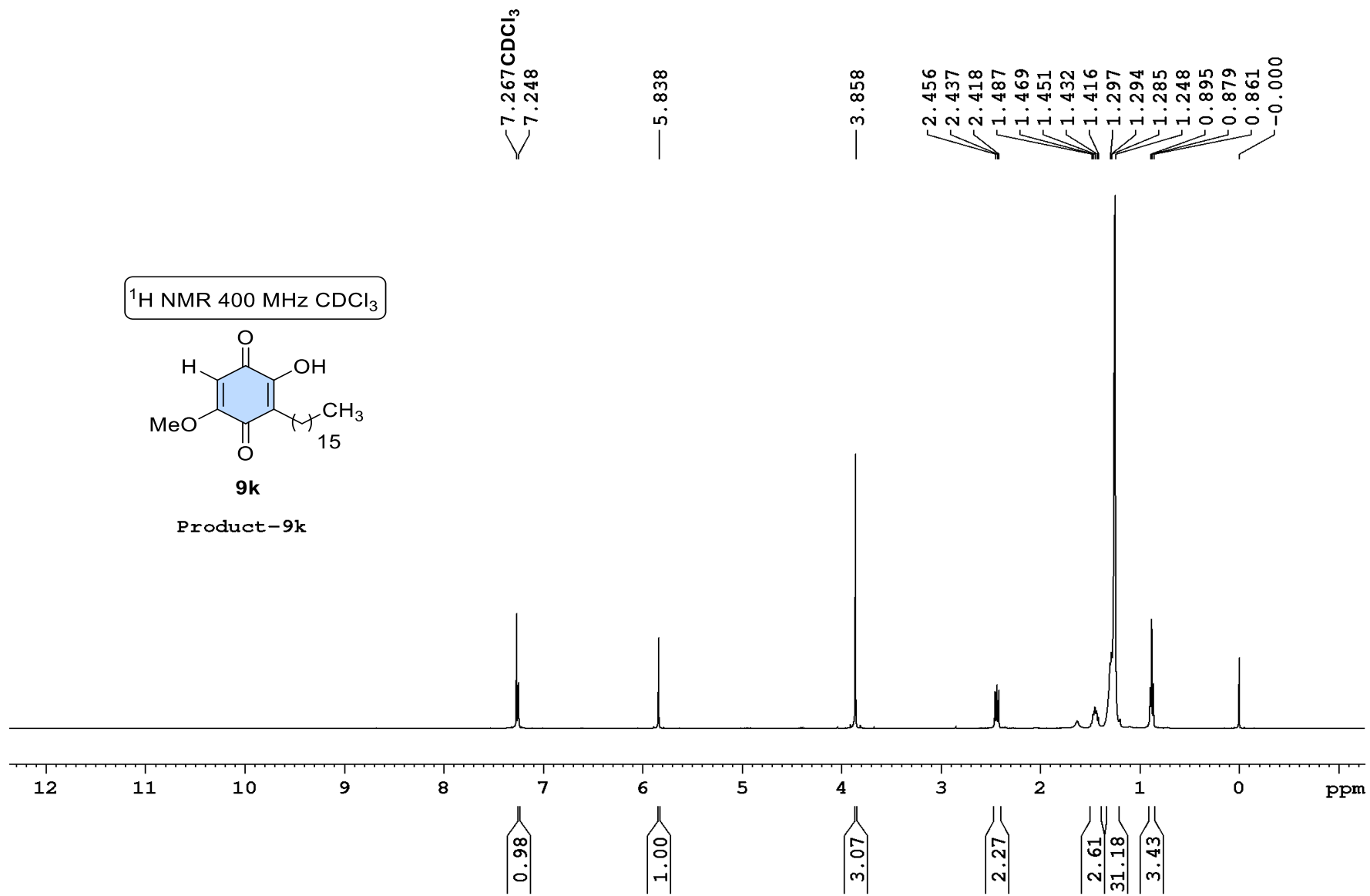

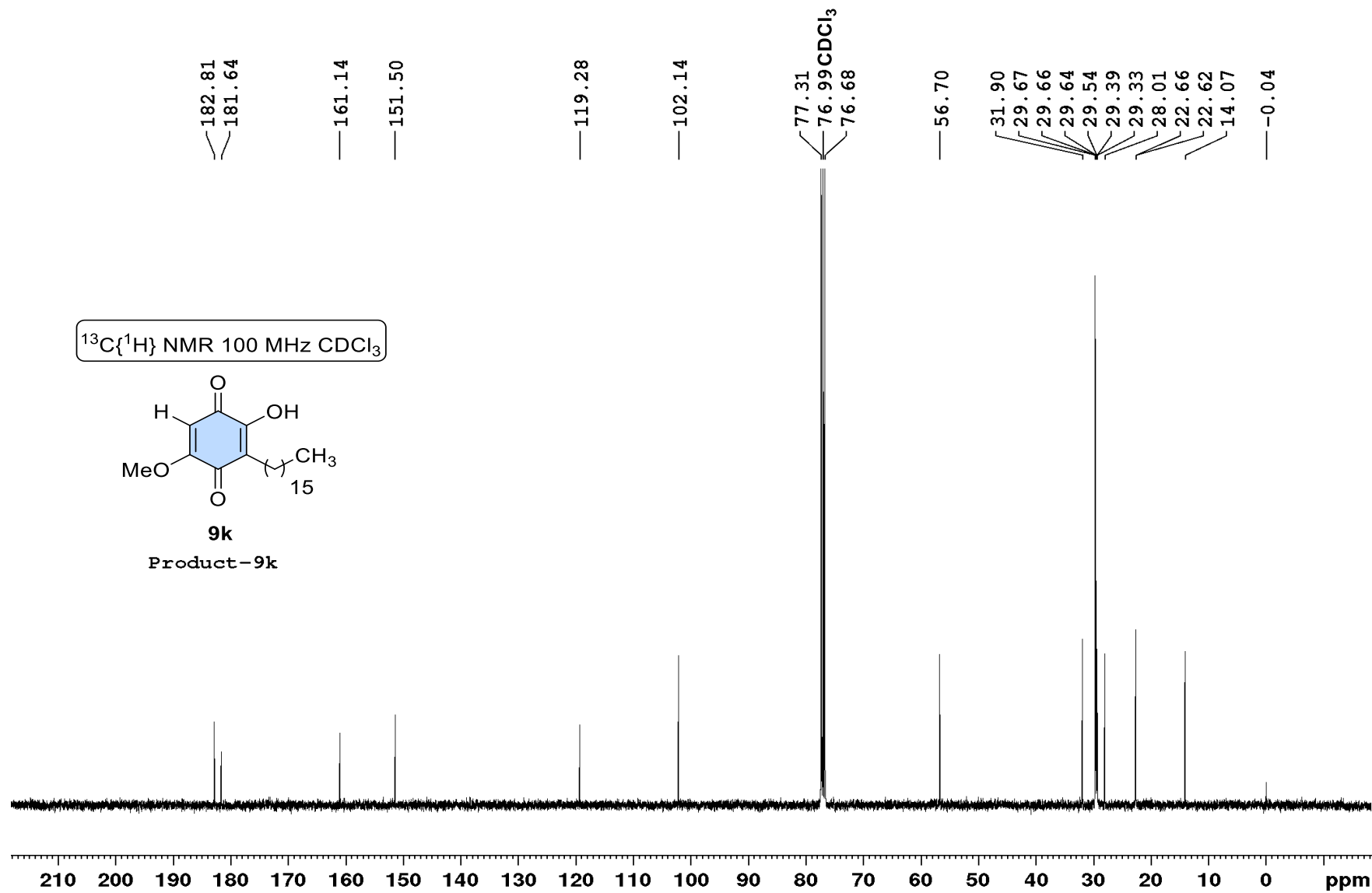

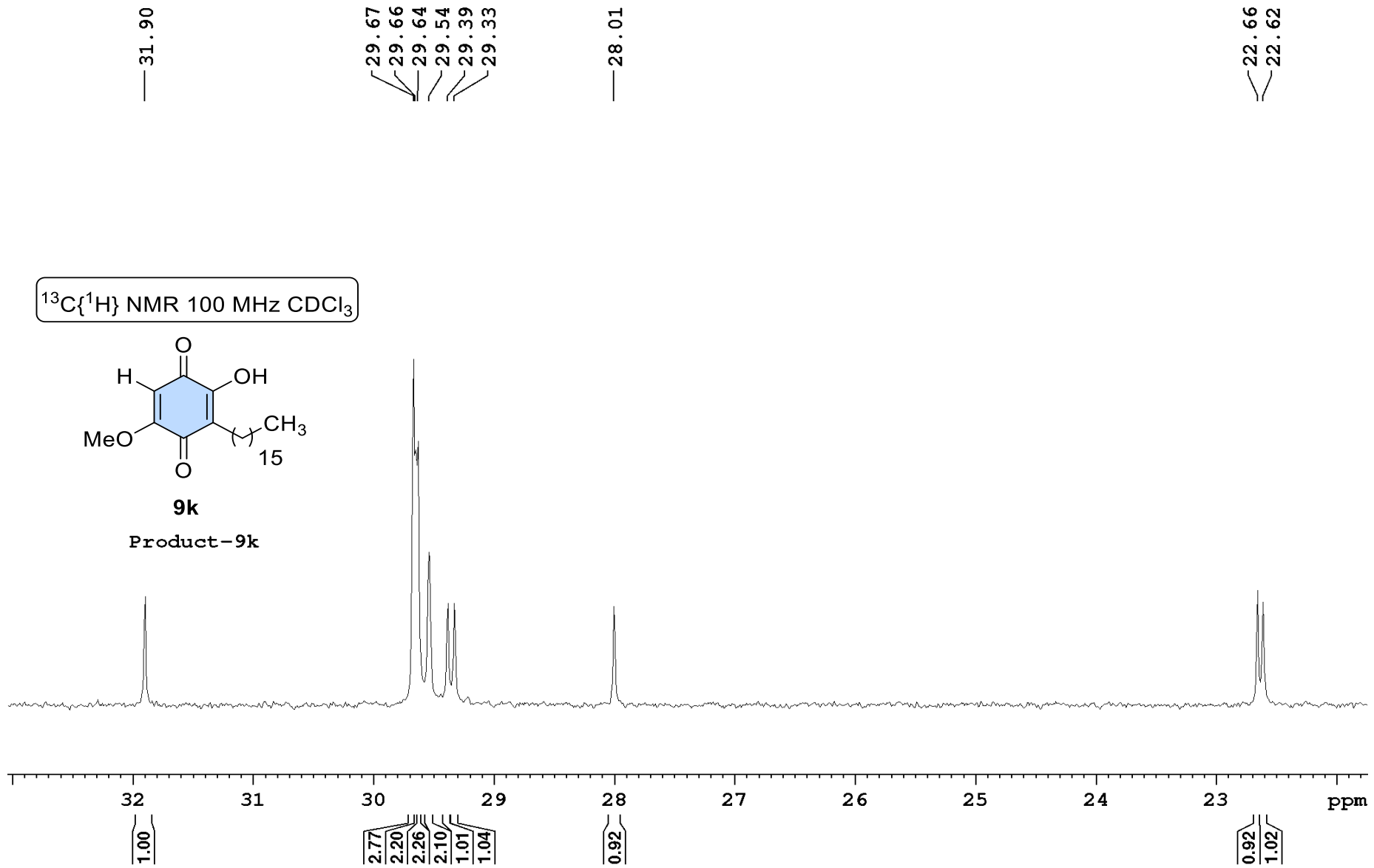

DEPT-135 100 MHz CDCl₃

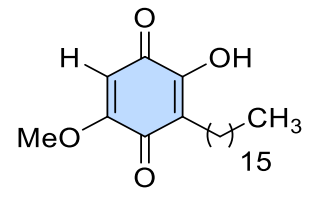

9k

product-9k

— 102.165

— 56.750

31.934
29.705
29.687
29.670
29.575
29.422
29.368
28.038
22.698
22.640
14.120

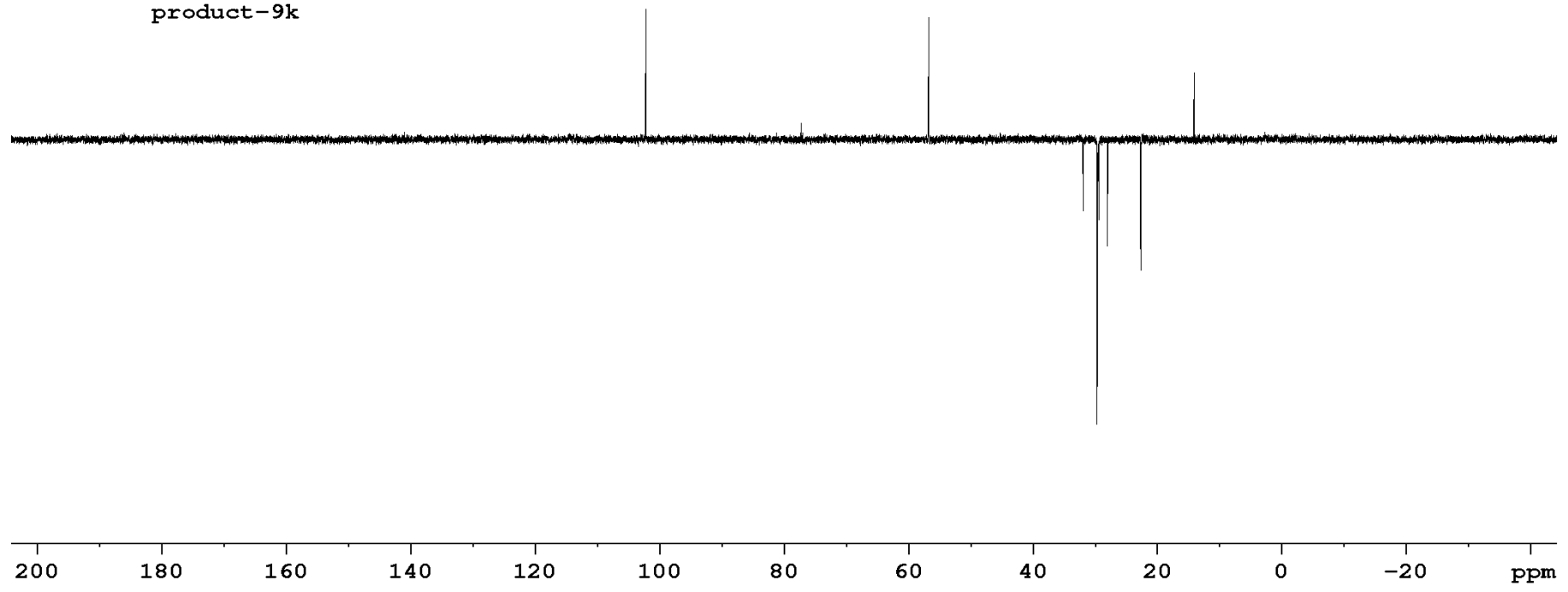

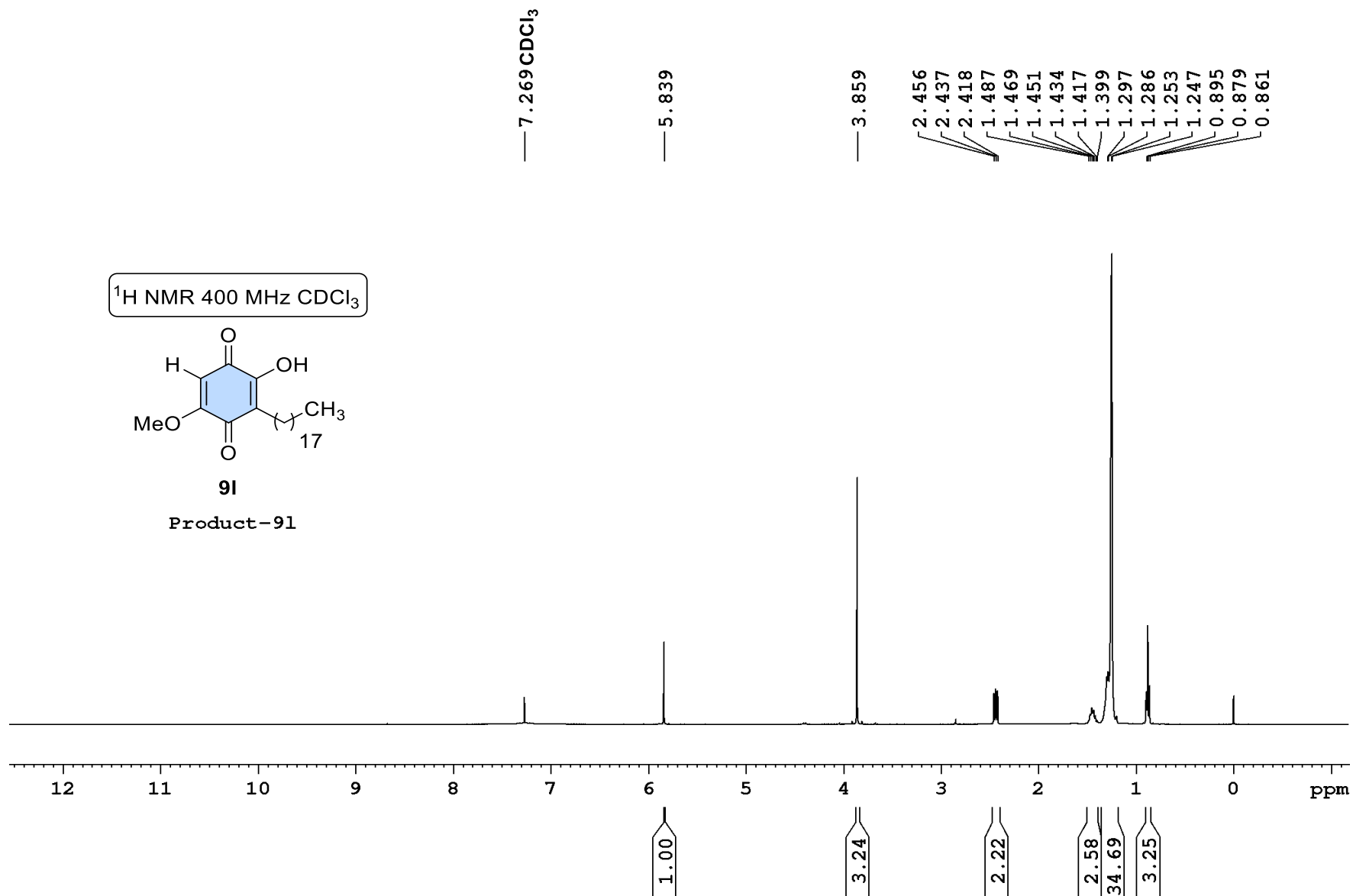

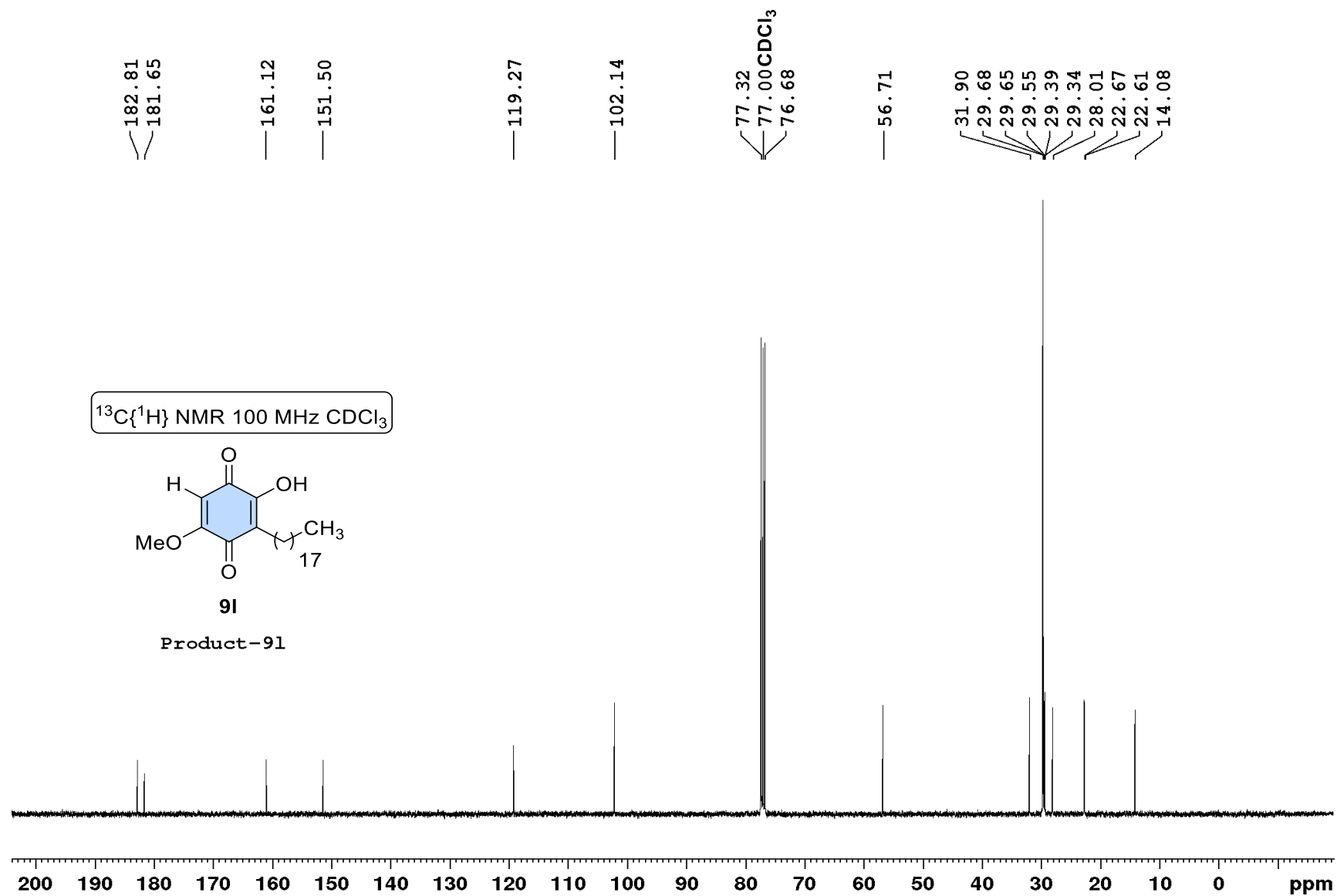

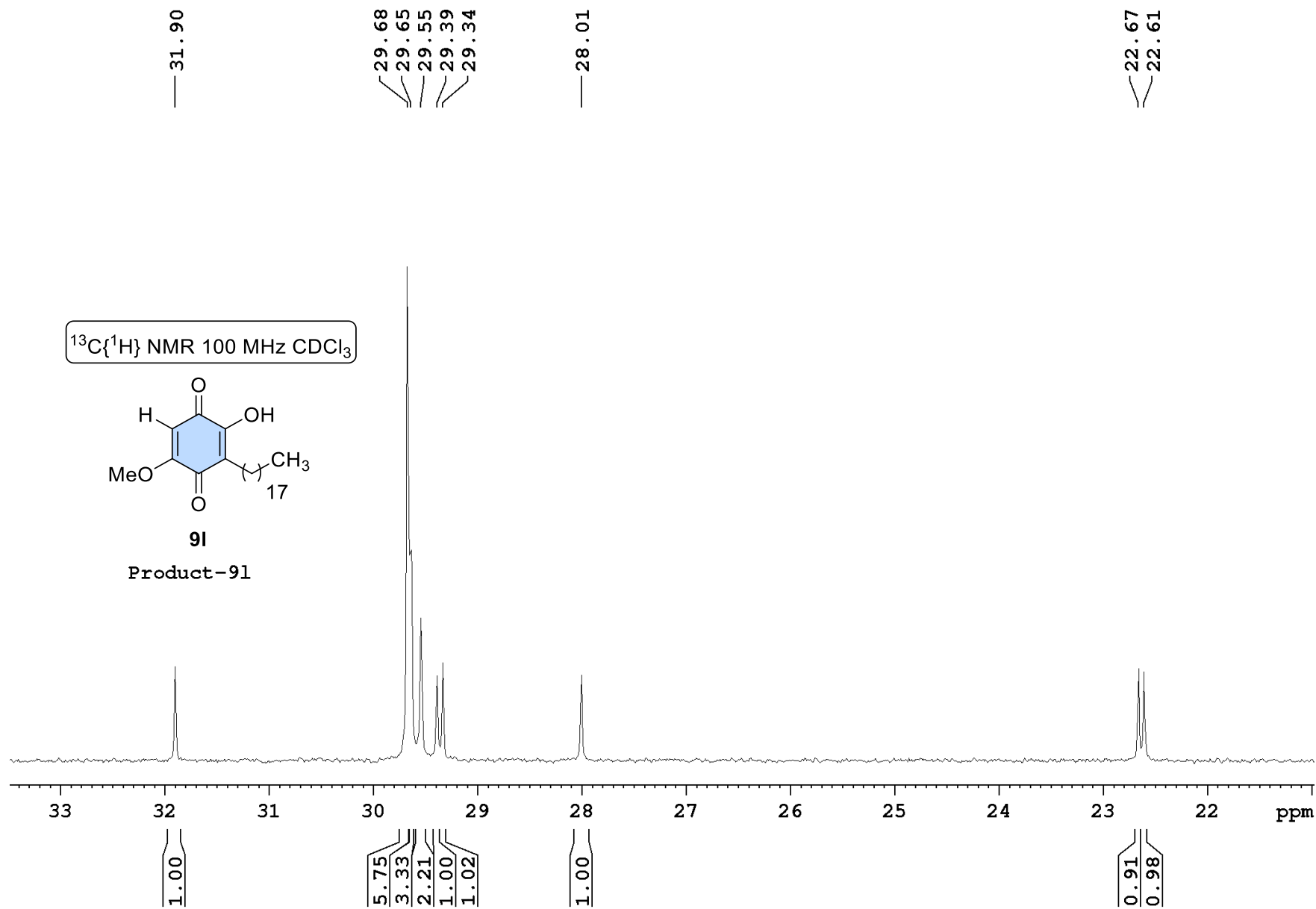

DEPT -135 100 MHz CDCl₃

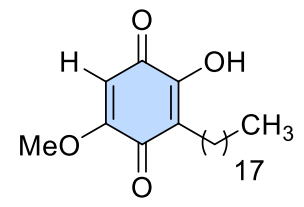

91

Product-91

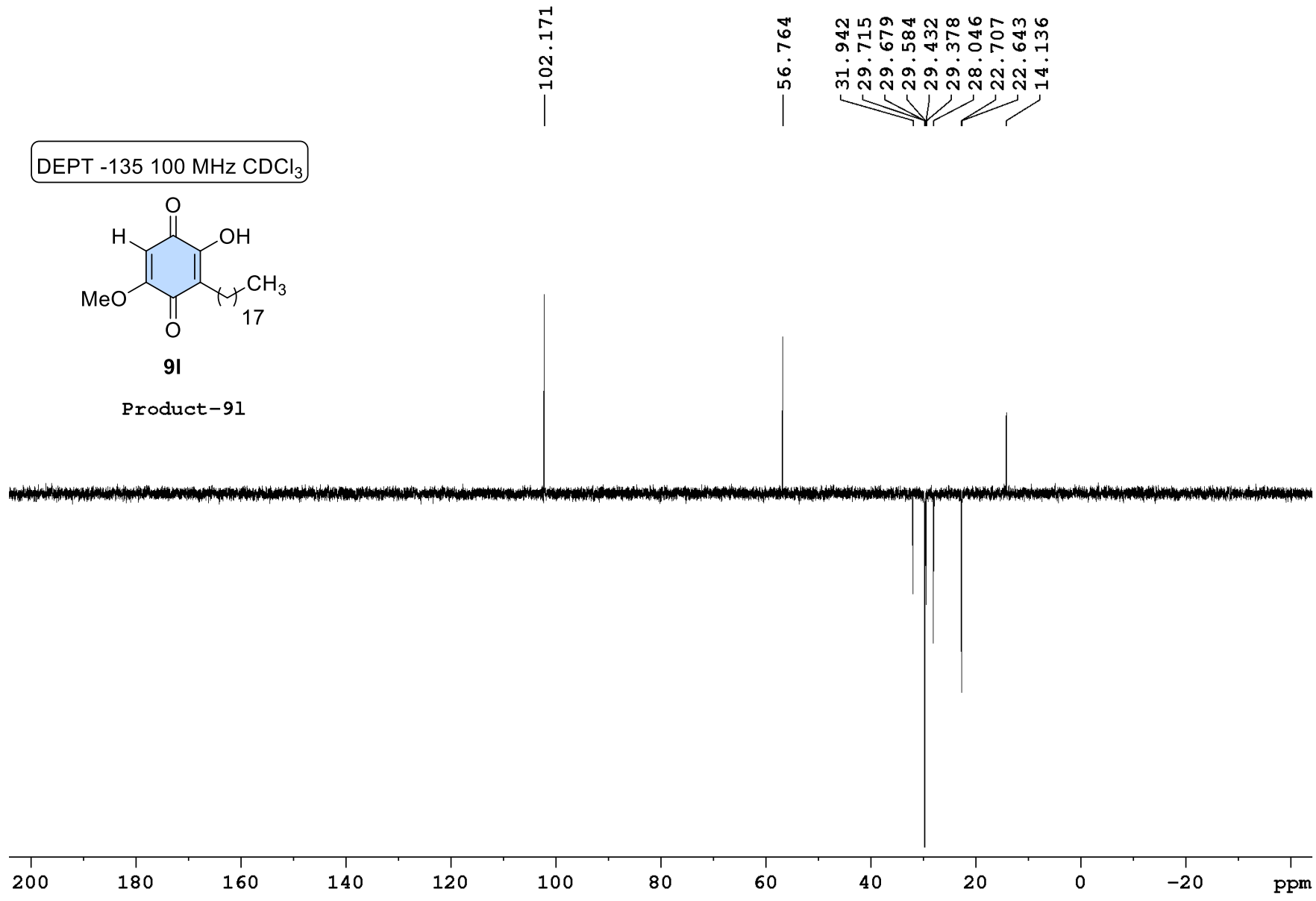

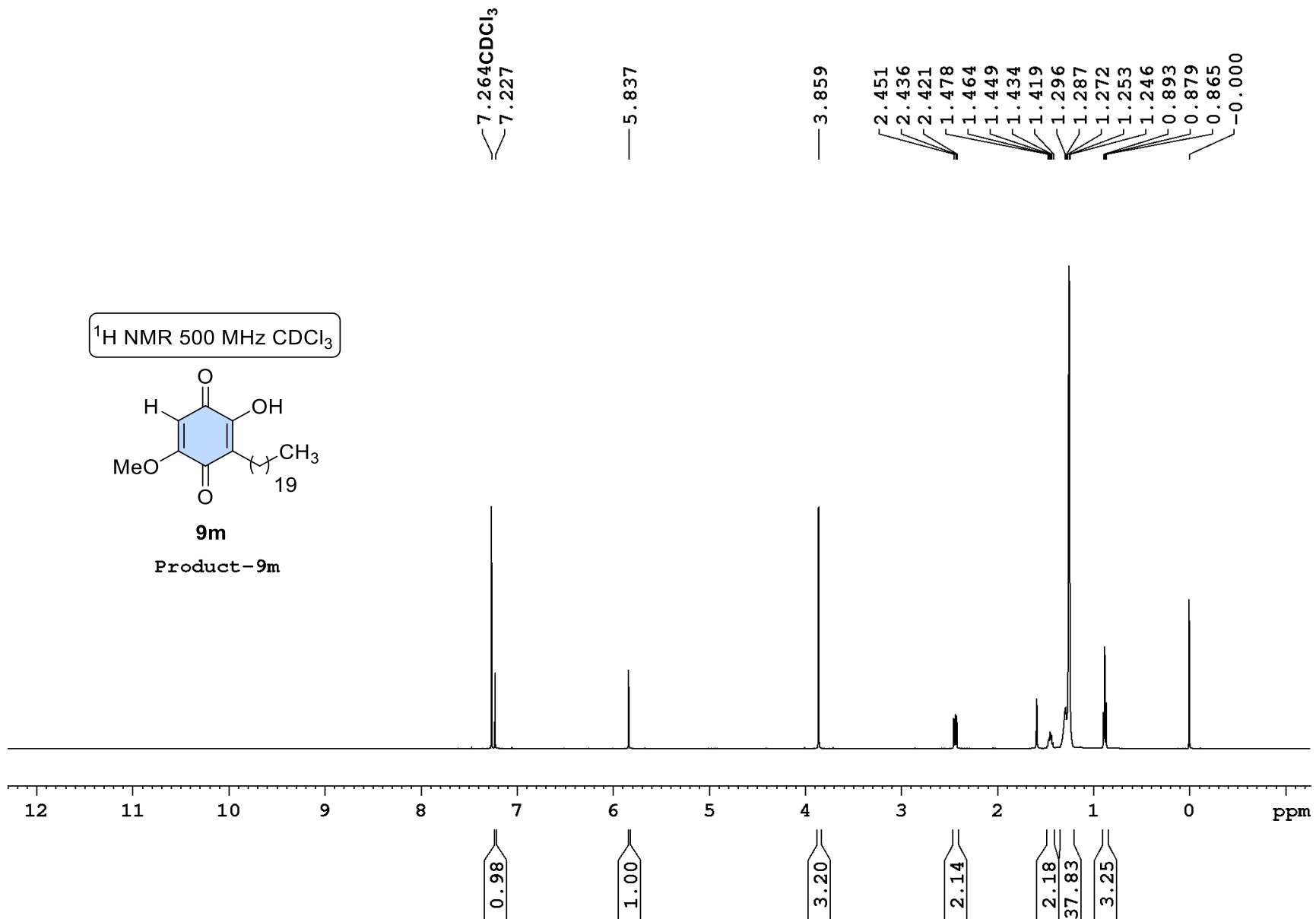

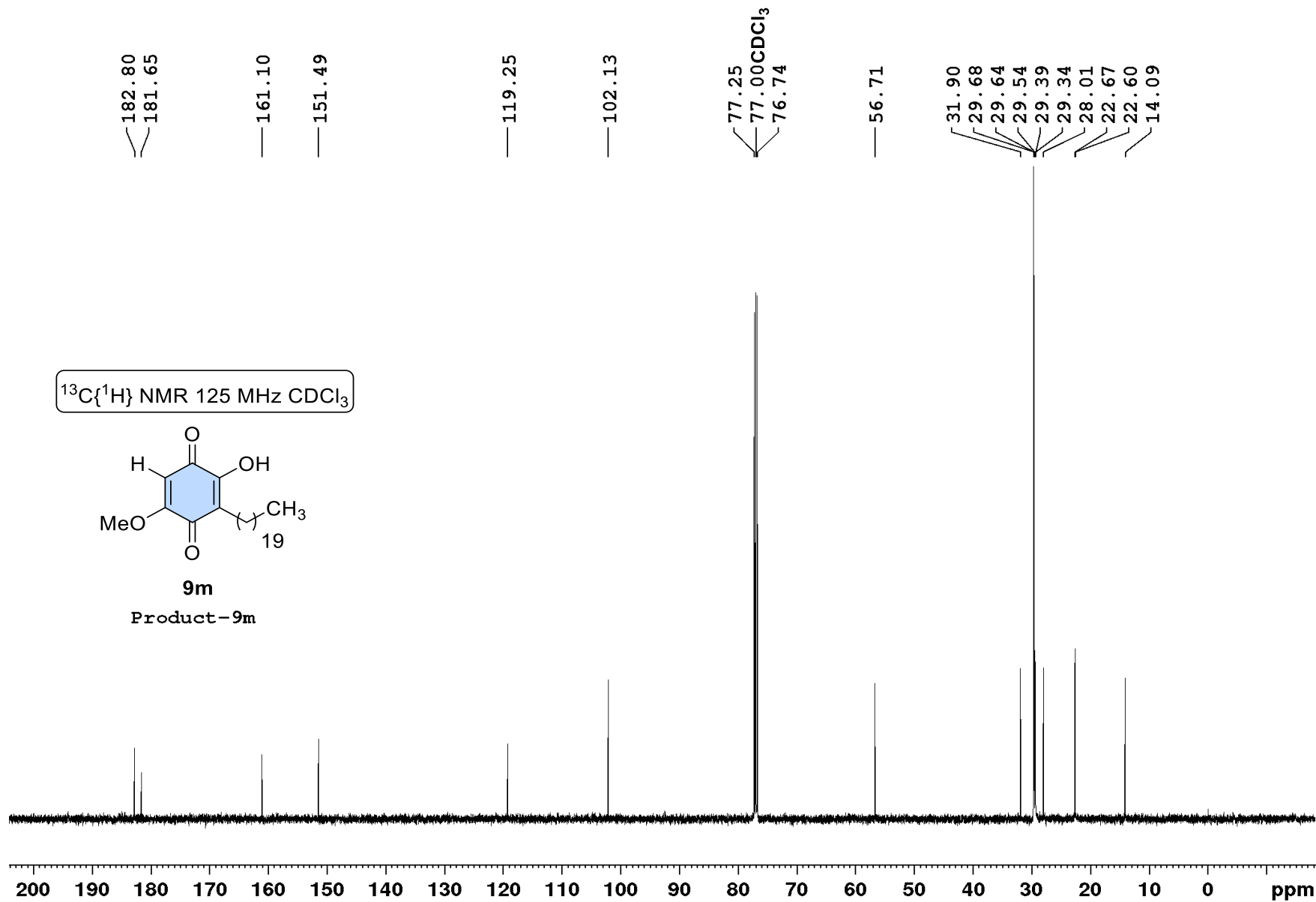

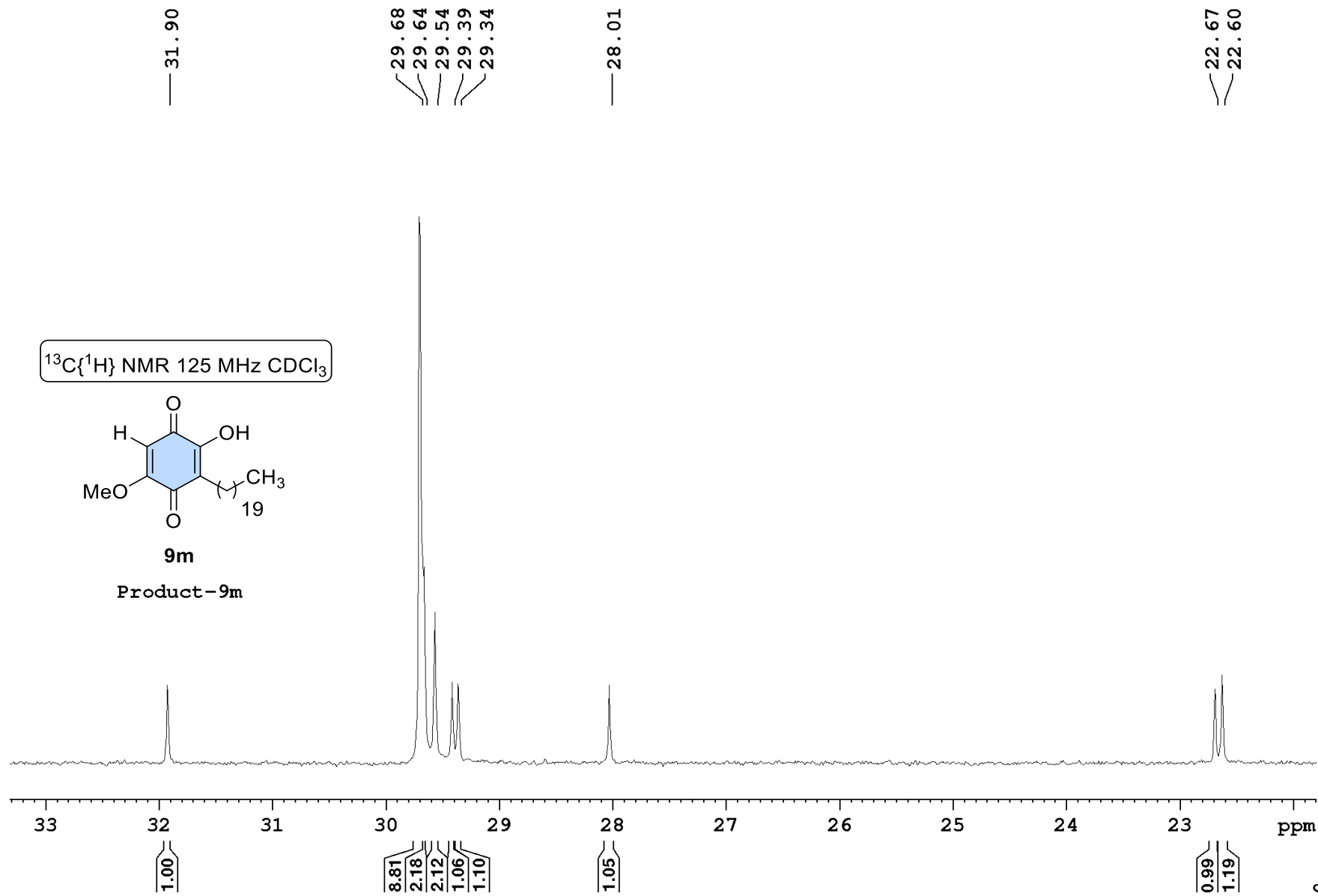

DEPT-135 125 MHz CDCl₃

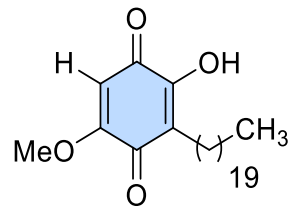

9m

Product-9m

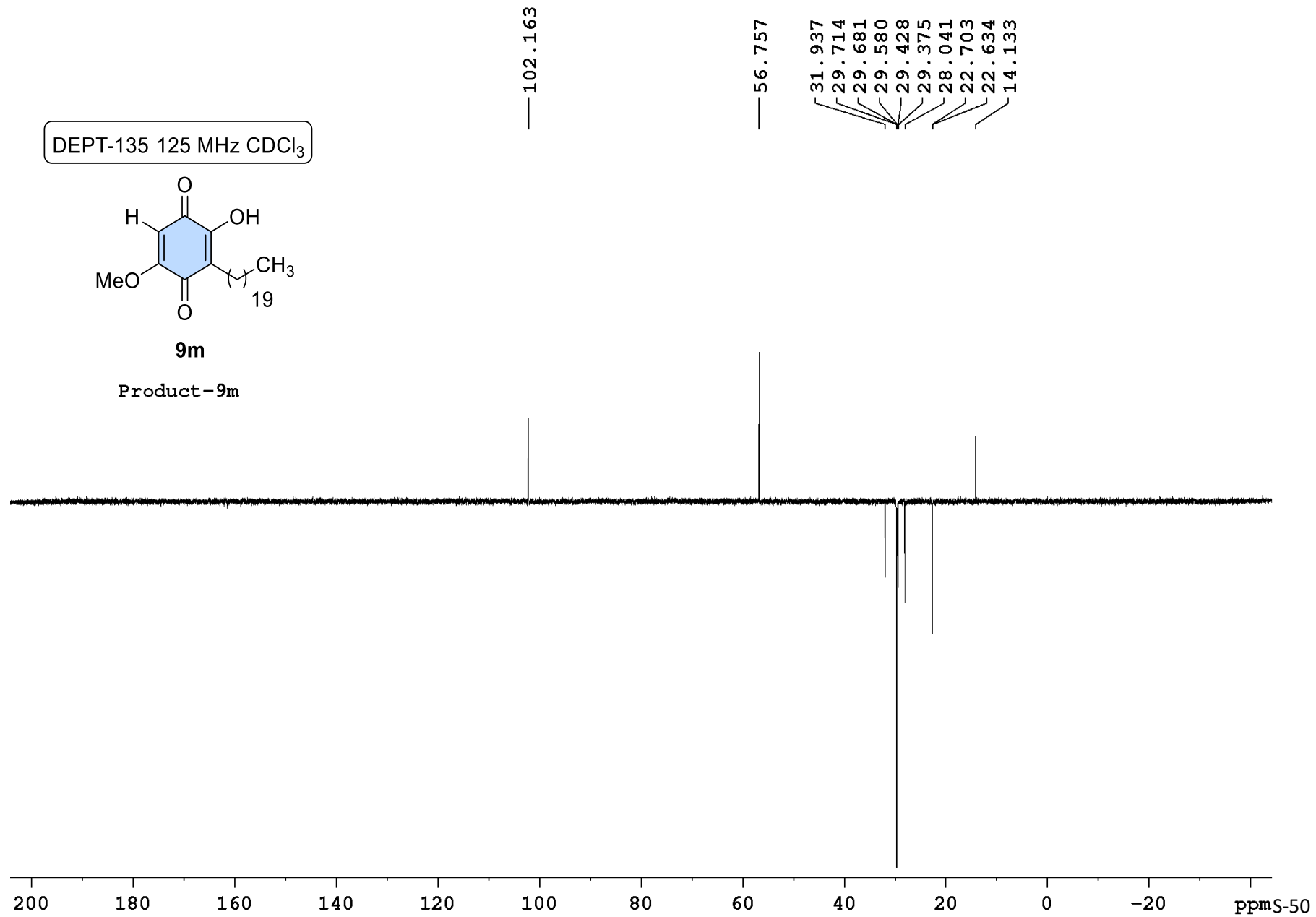

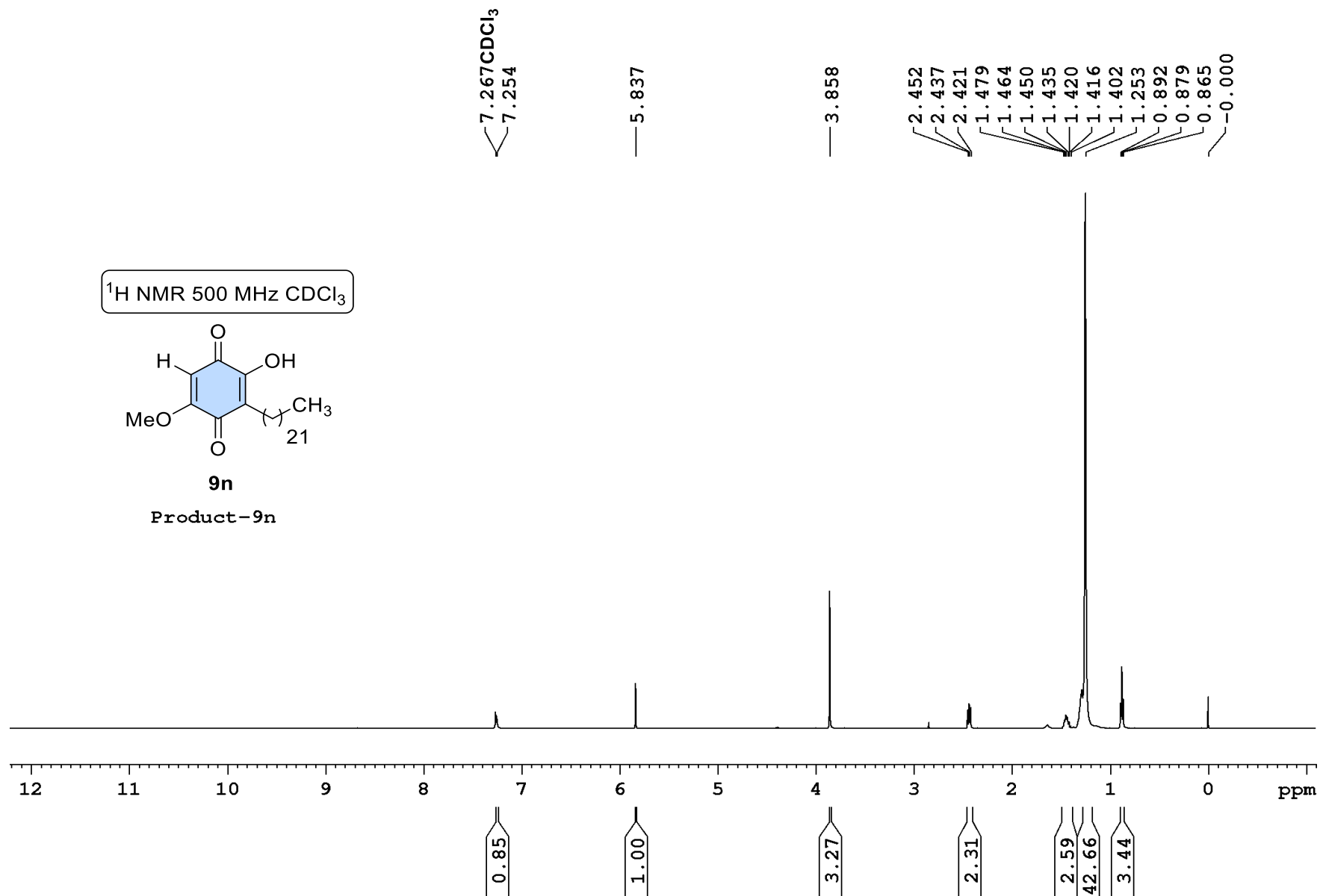

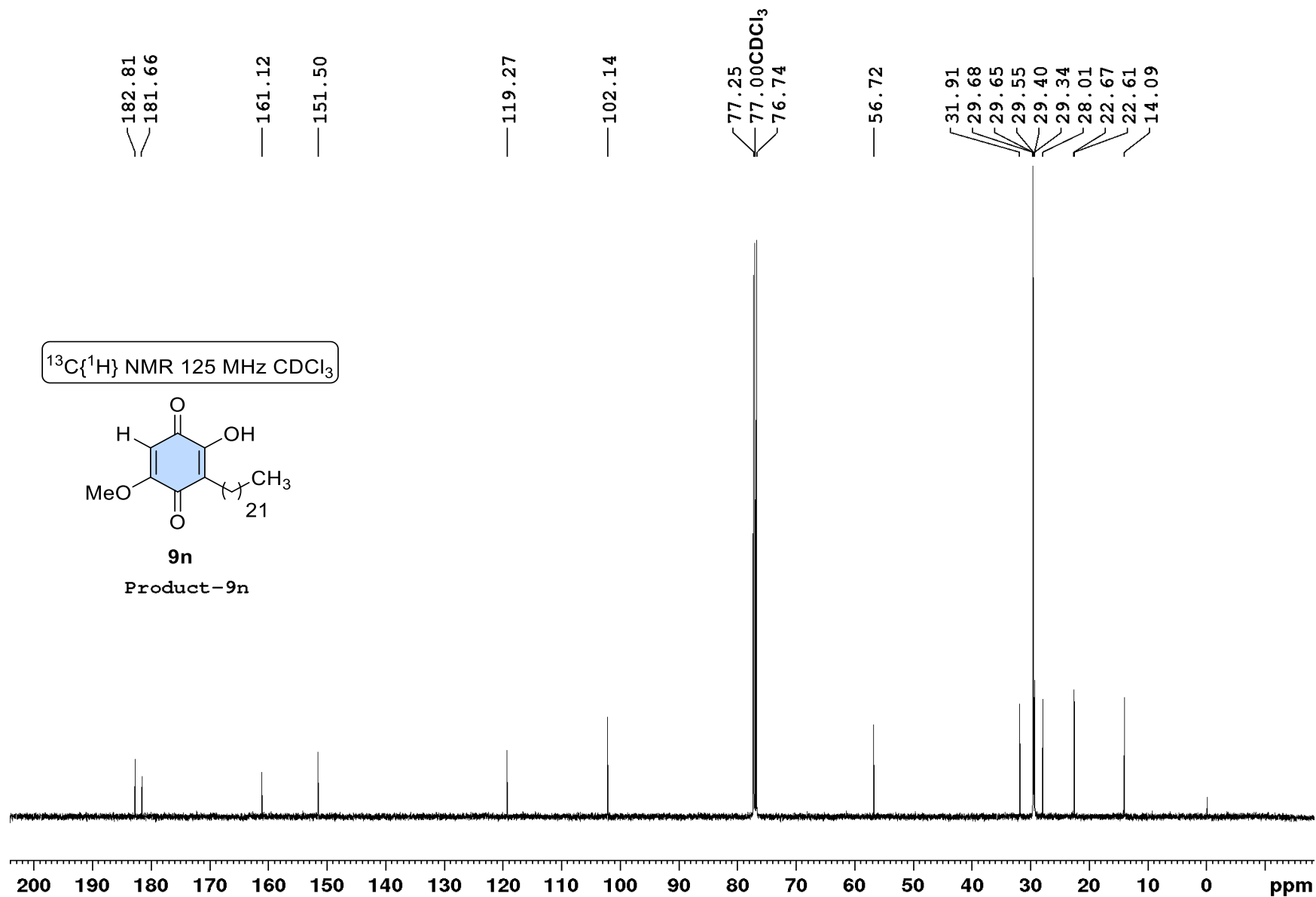

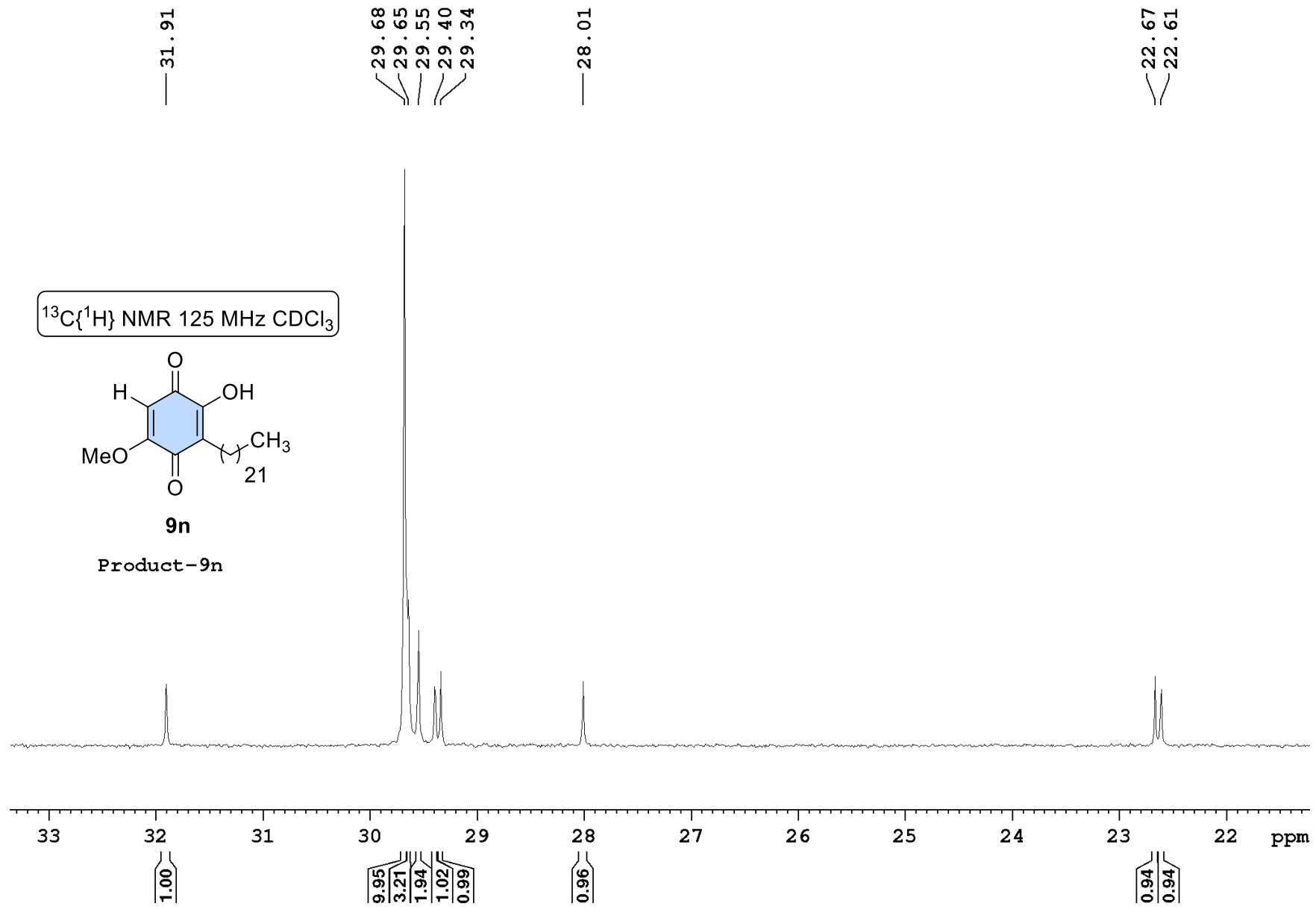

DEPT-135 125 MHz CDCl₃

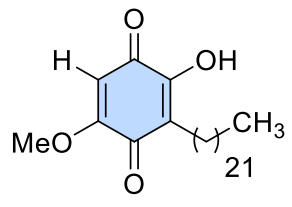

9n

Product-9n

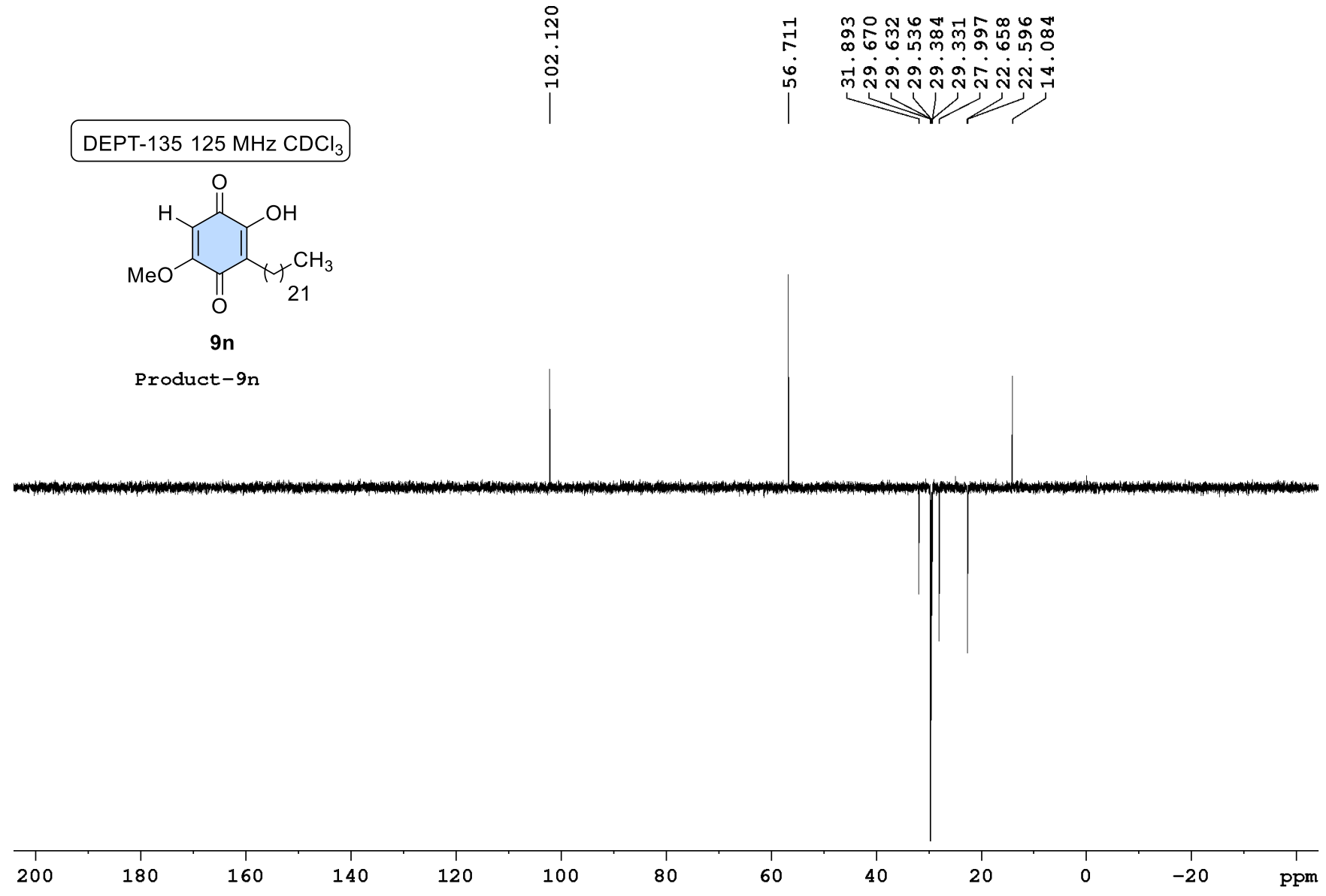

7.310
7.282CDCl₃

5.843
3.861
2.465
2.459
2.453
2.445
2.433
2.425
2.413
1.544
1.530
1.517
1.504
1.491
1.480
1.470
1.458
1.449
1.445
1.437
1.433
1.426
1.421
1.413
1.400
1.333
1.313
1.300
1.281
1.278
1.272
1.267
1.258
1.256
1.247
1.236
1.231
1.226
1.221
1.213
1.199
1.192
1.152
1.138
1.132
1.129
1.125
1.119
1.106
1.099
1.083
0.927
0.914
0.866
0.852
-0.000

¹H NMR 500 MHz CDCl₃

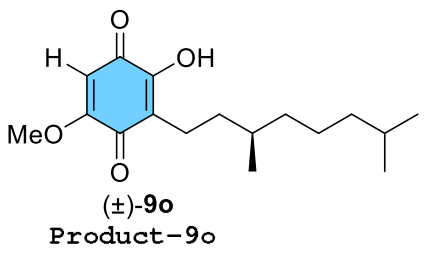

12 11 10 9 8 7 6 5 4 3 2 1 0 ppm

0.89
0.92
3.00
2.02
3.08
4.24
2.99
2.98
6.10

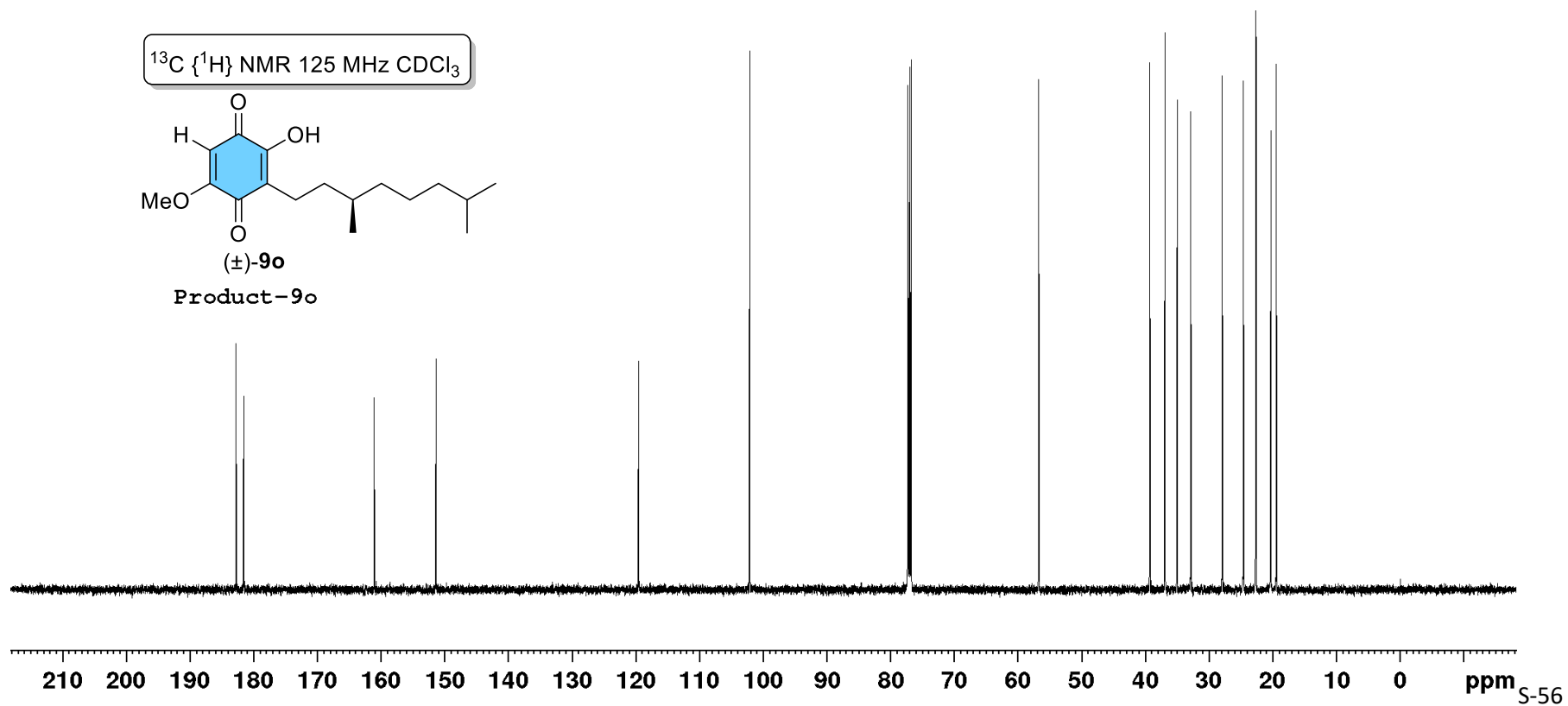
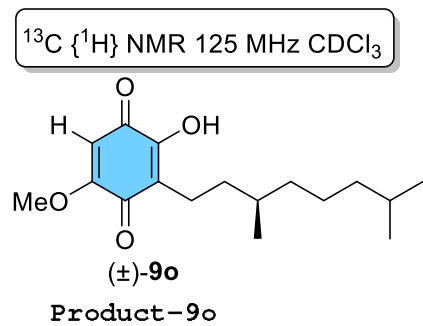

182.85
181.65

161.13

151.43

119.61

102.16

77.30
77.05 CDCl₃
76.80

56.75

39.31
36.93
35.03
32.86
27.94
24.61
22.70
22.62
20.33
19.45

-0.01

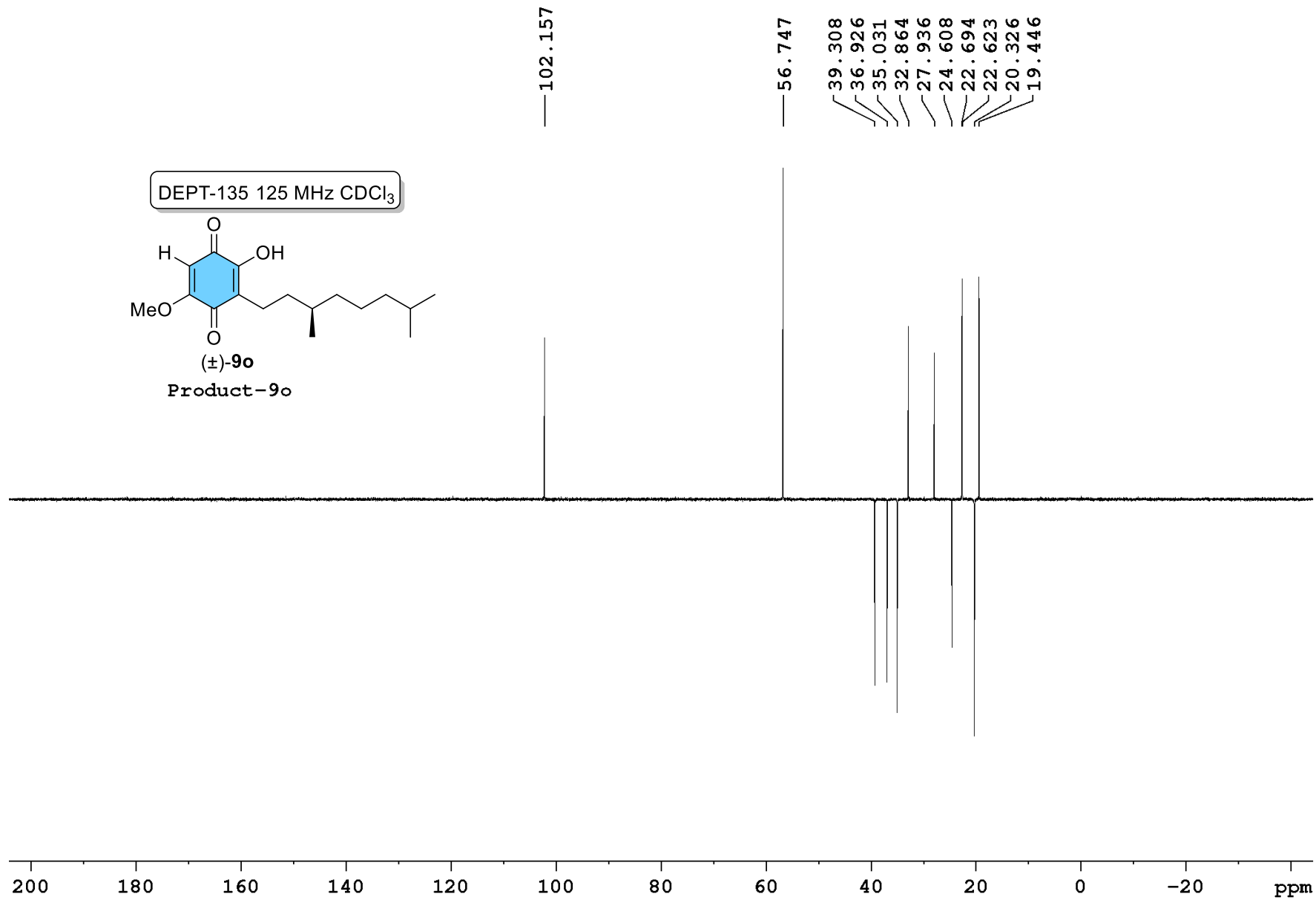

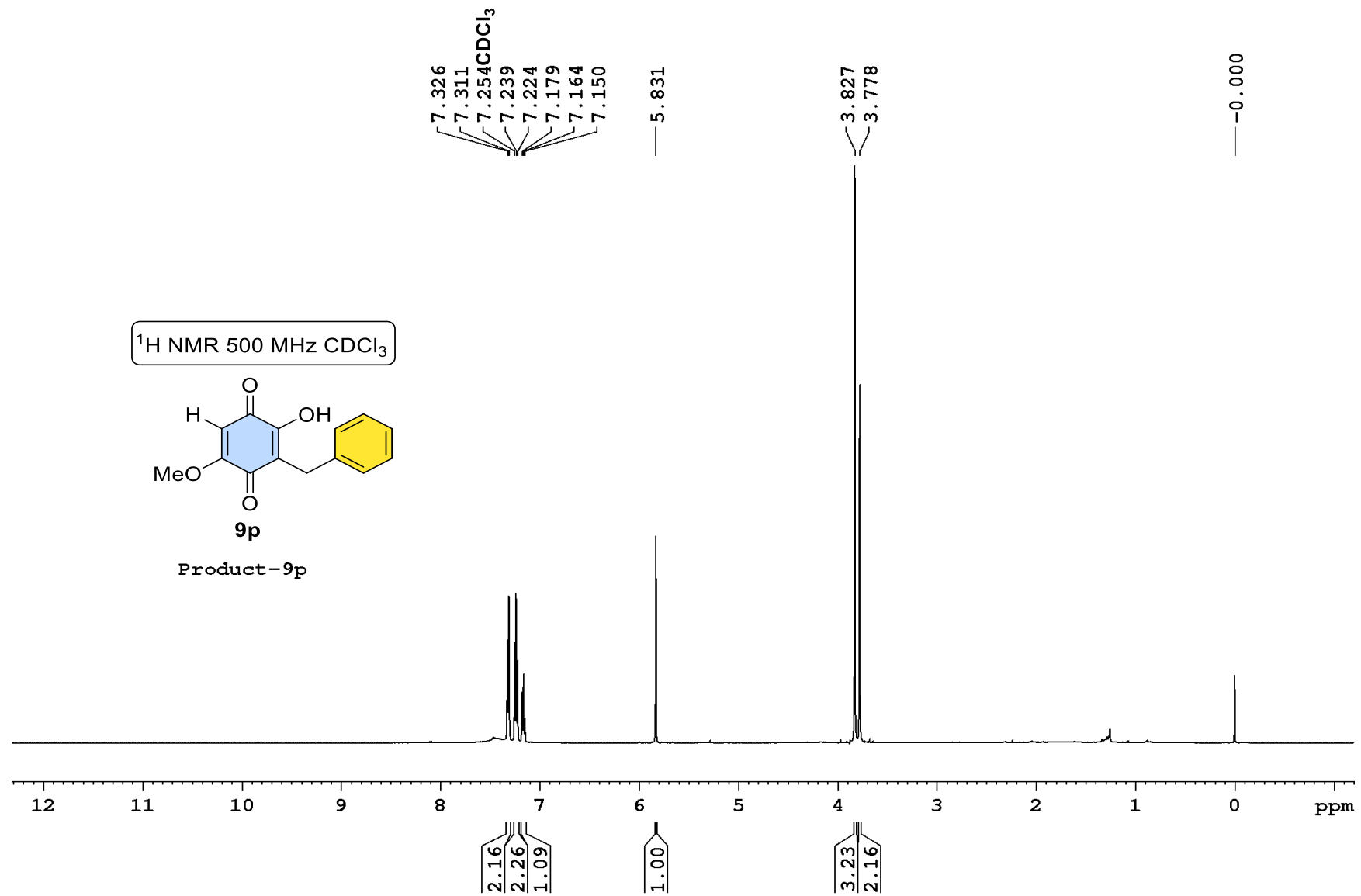

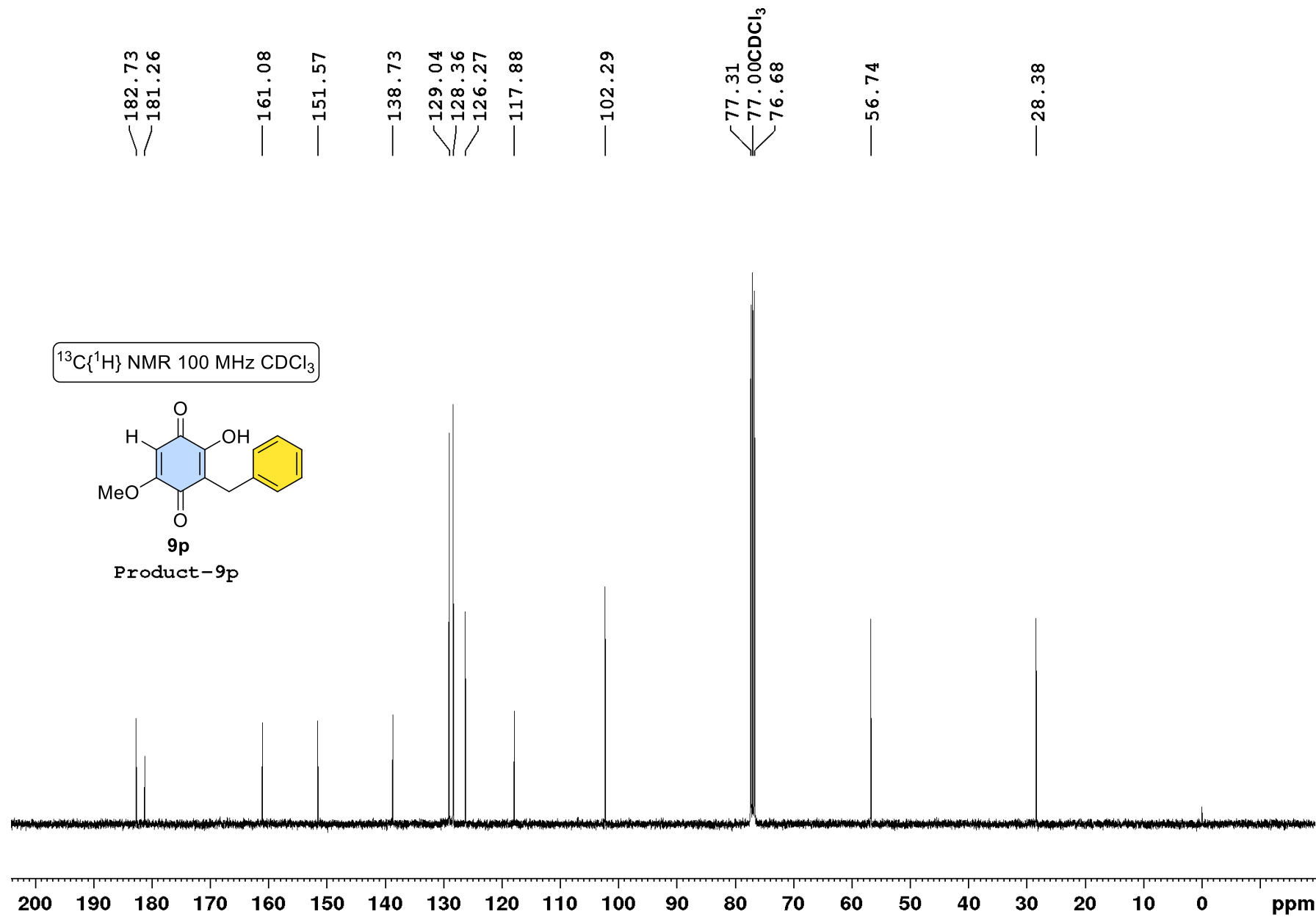

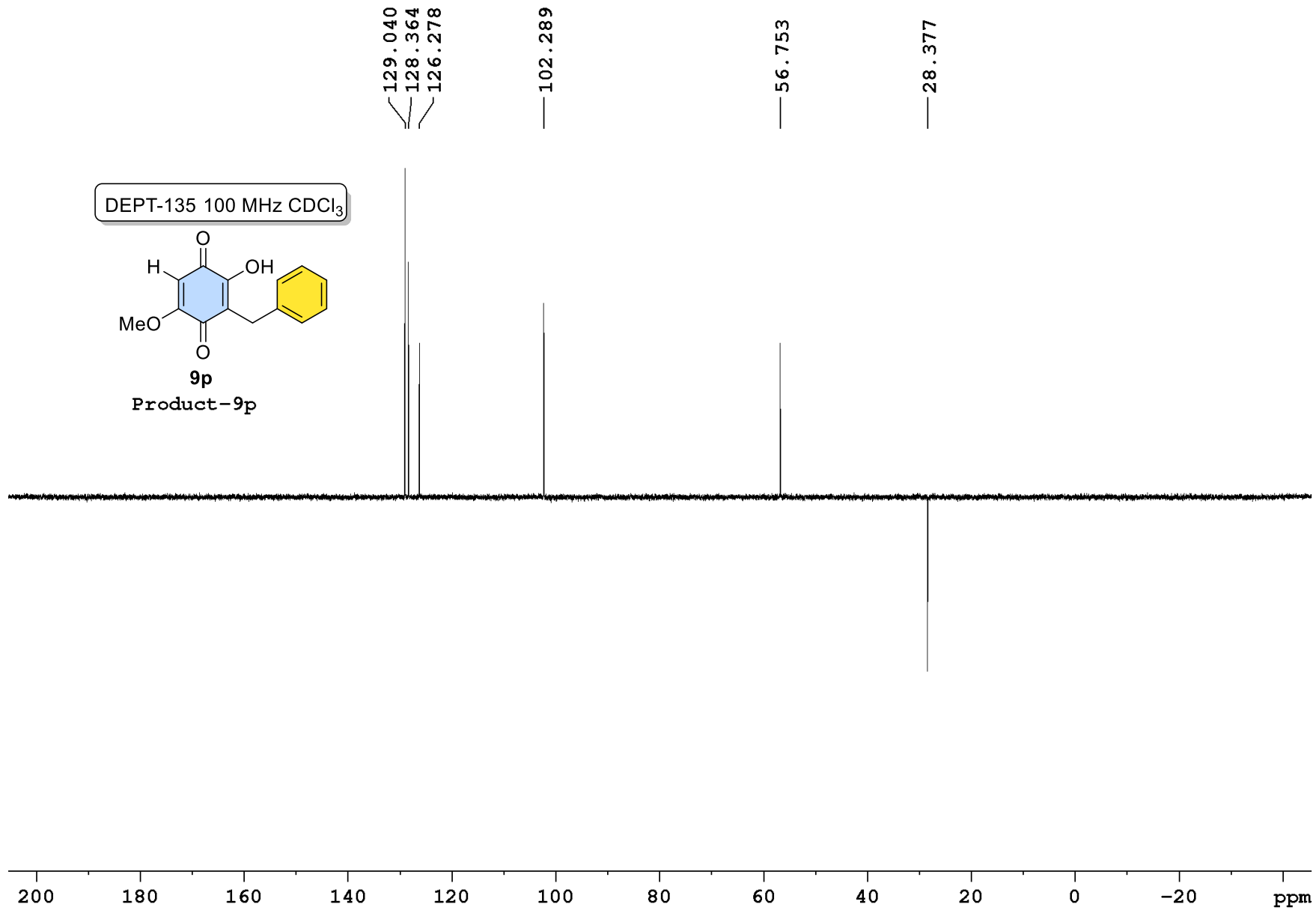

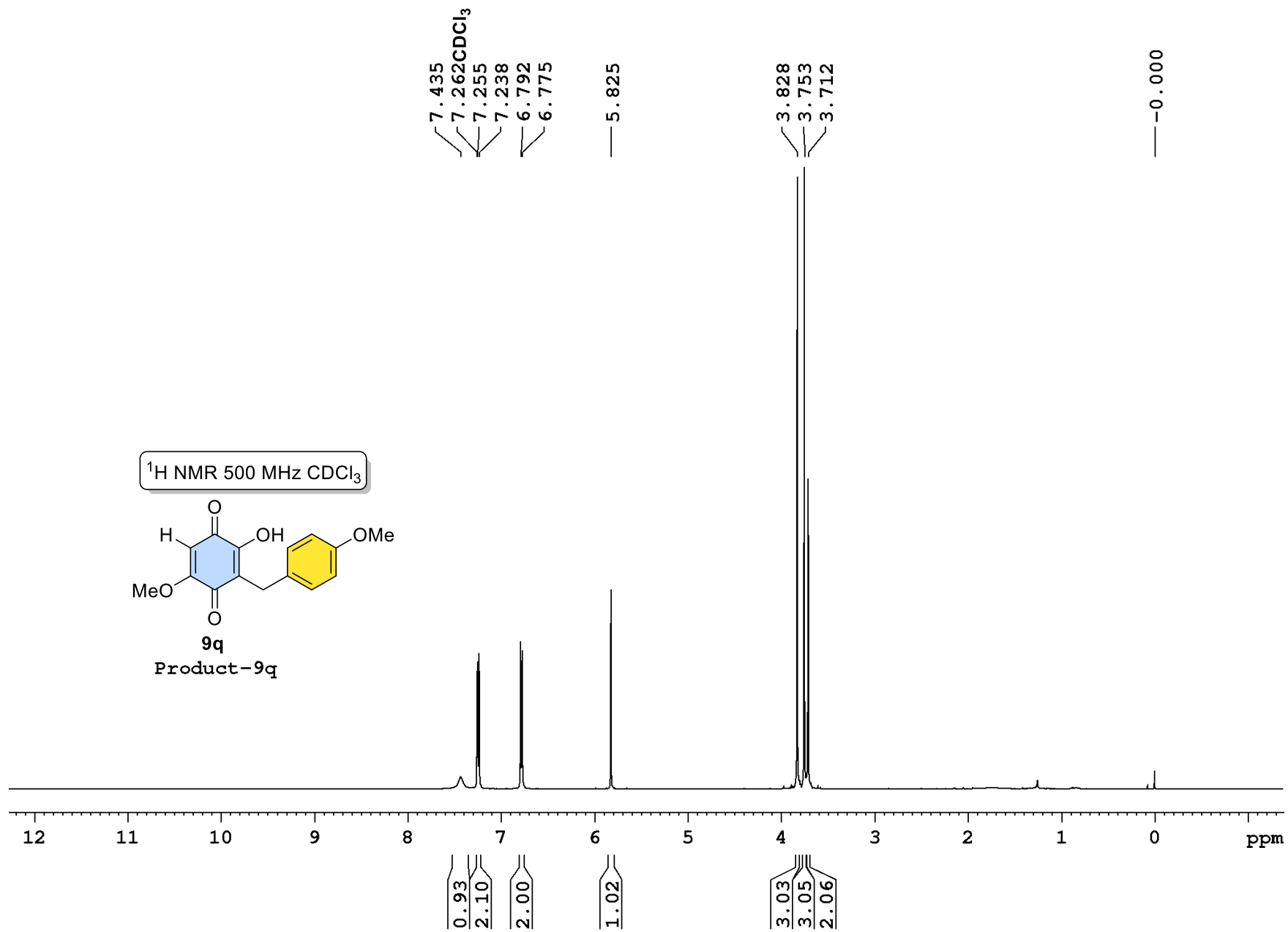

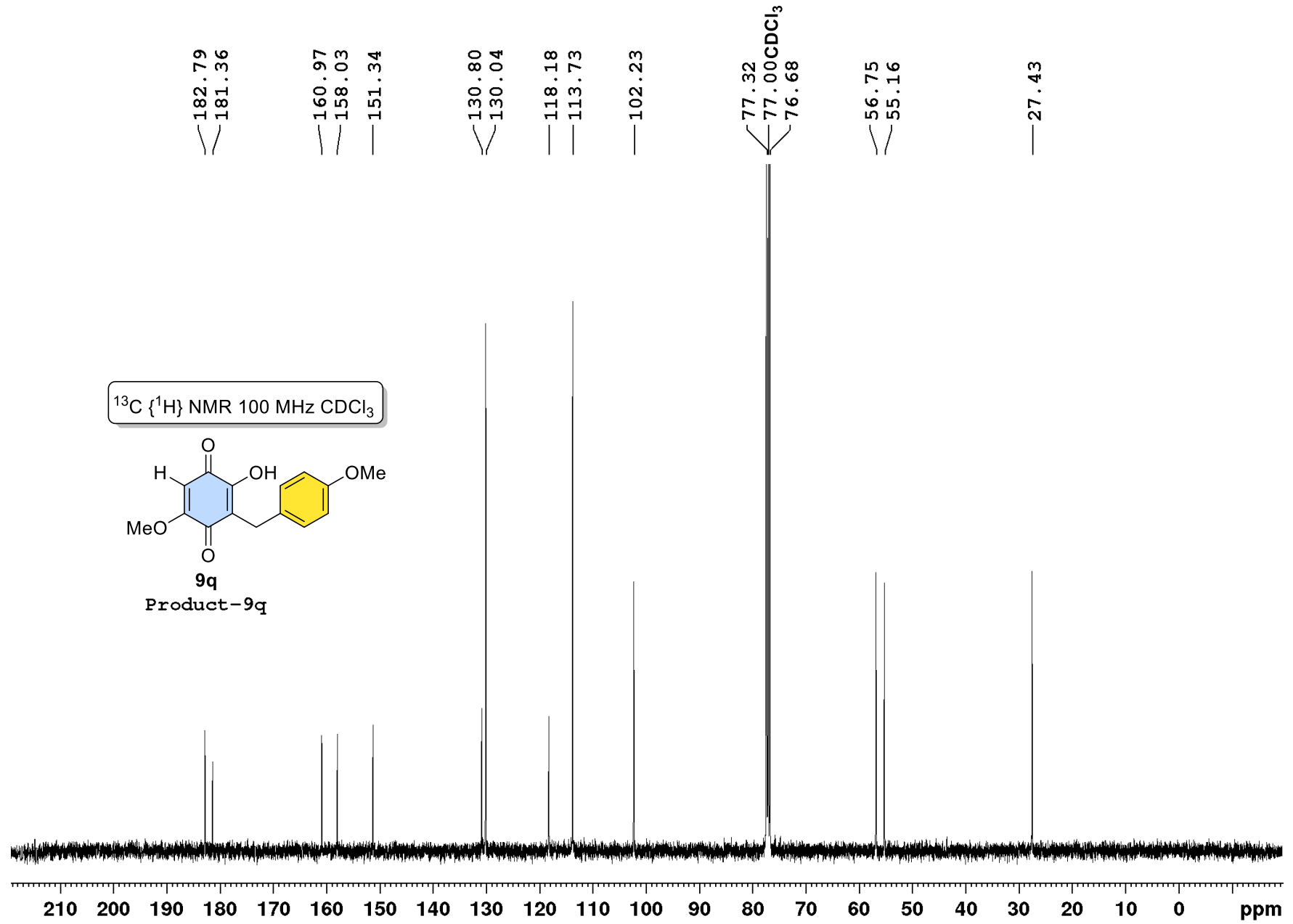

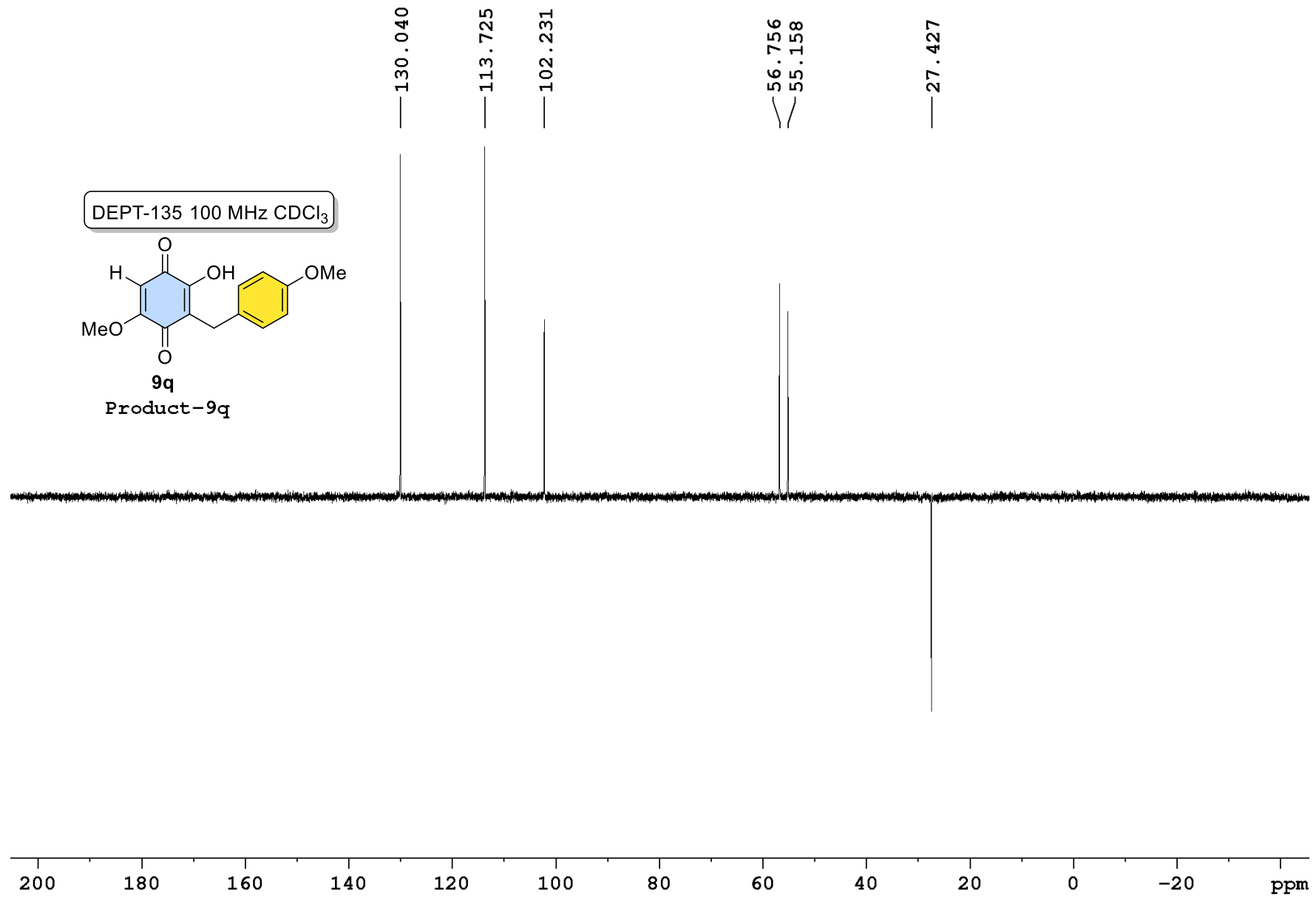

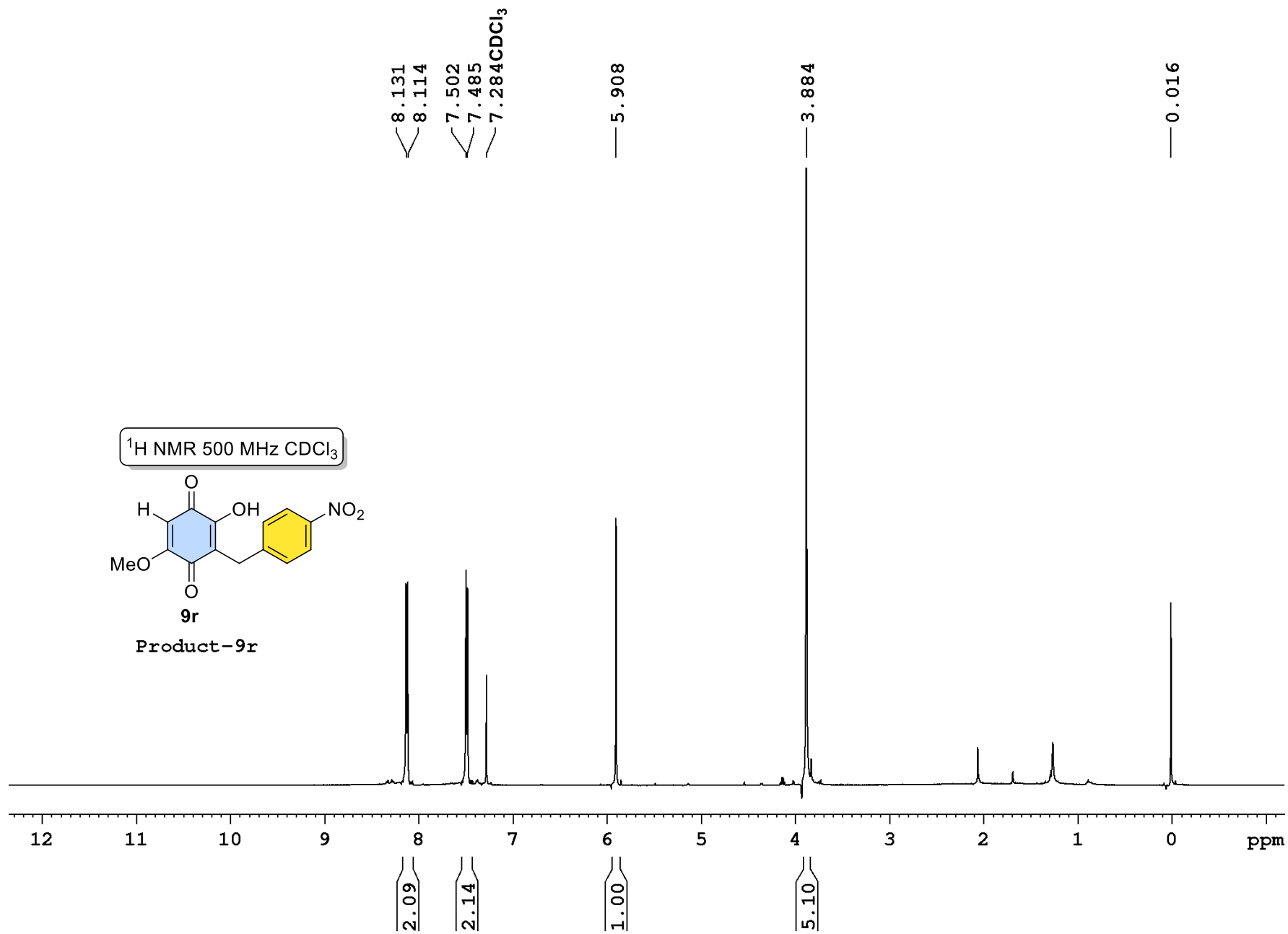

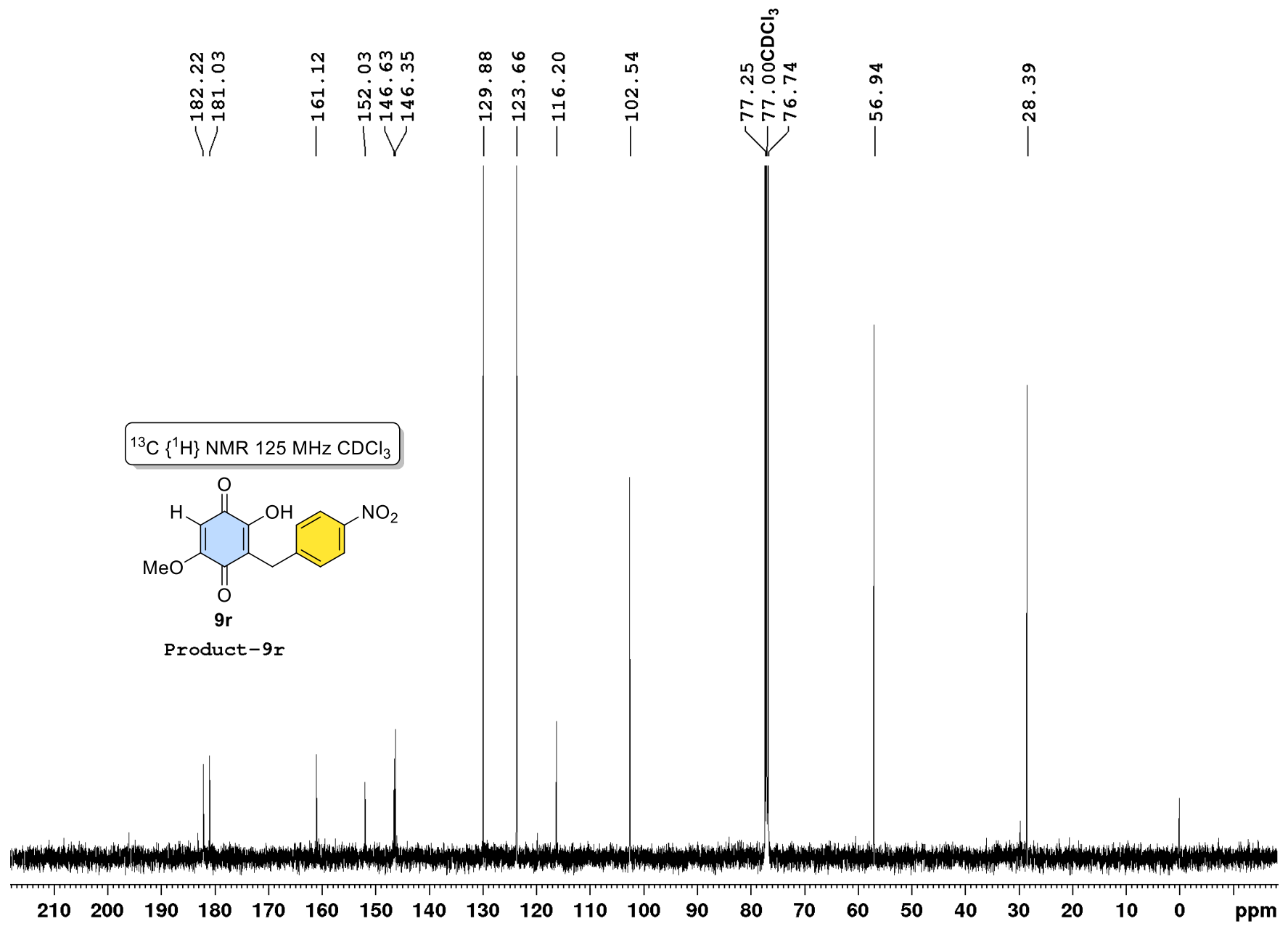

DEPT-135 125 MHz CDCl₃

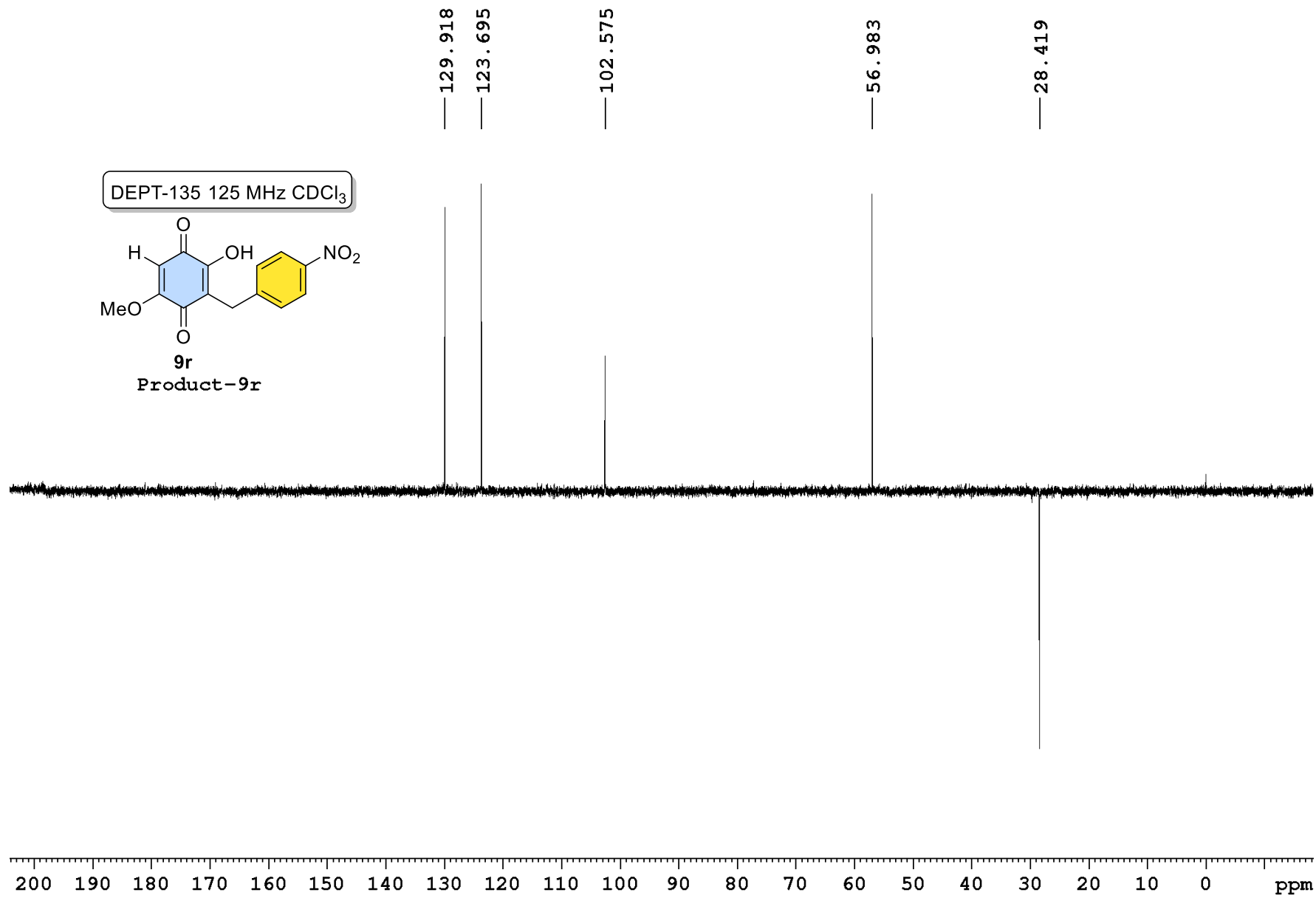
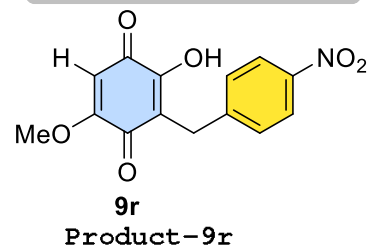

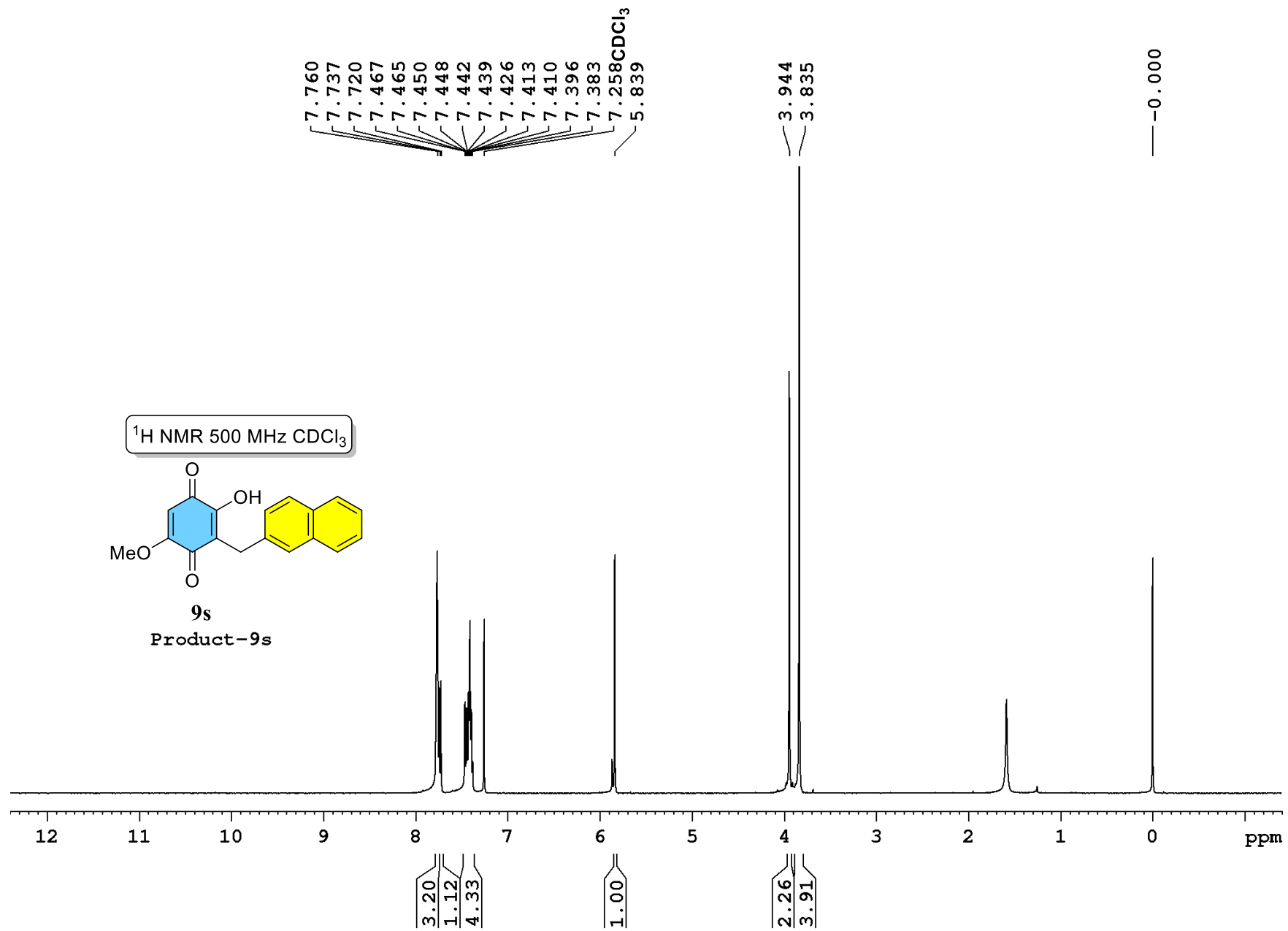

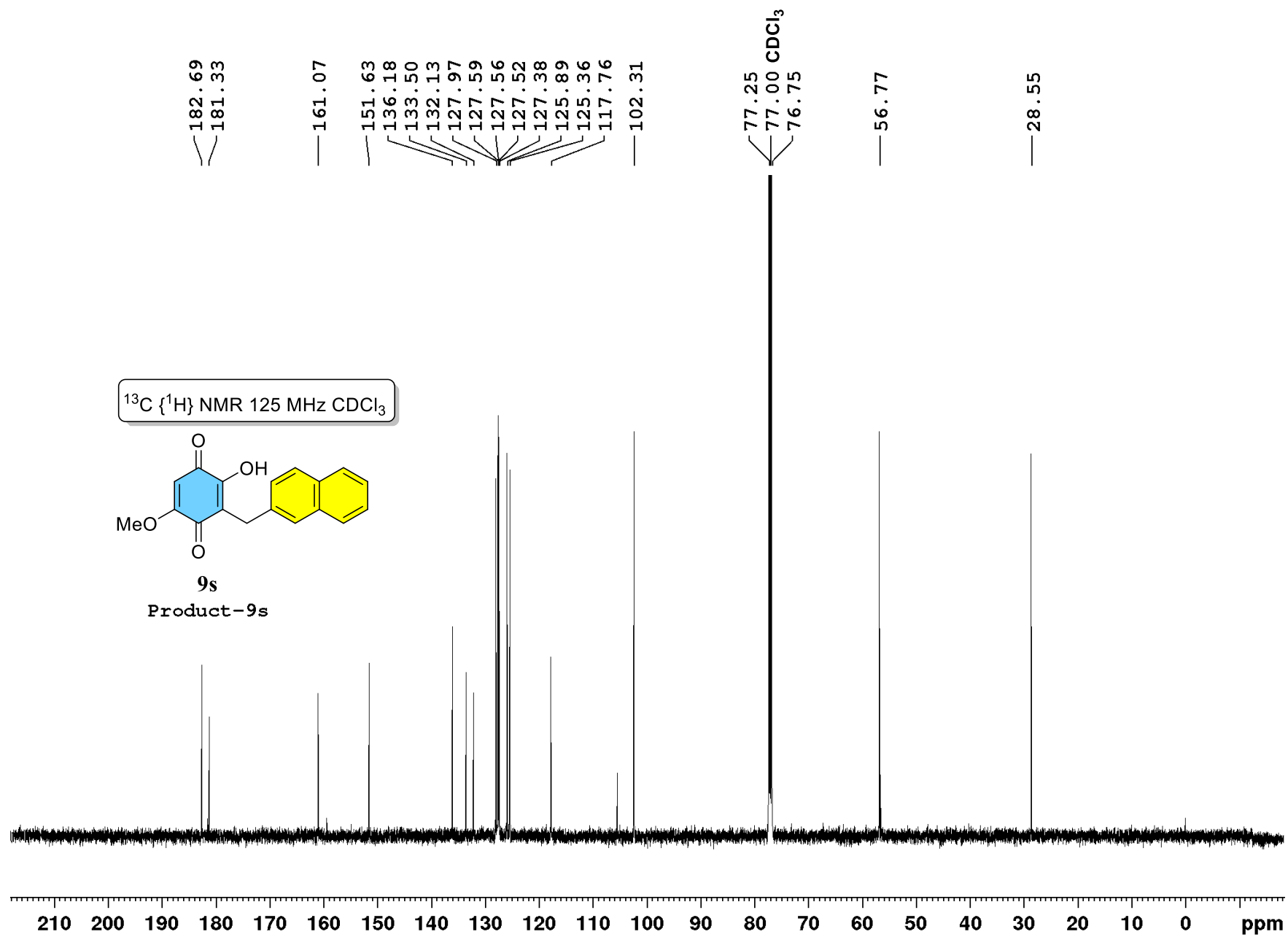

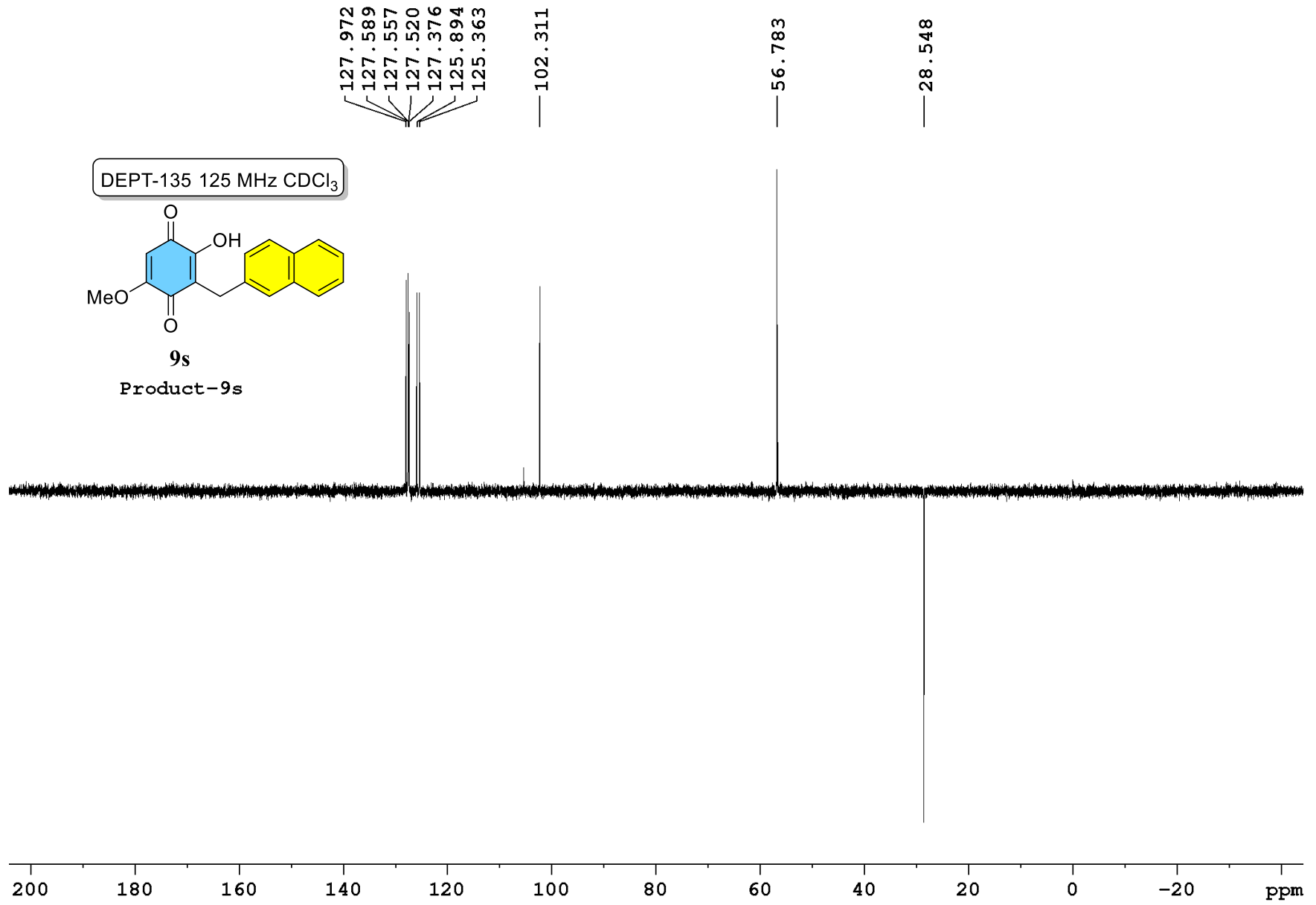

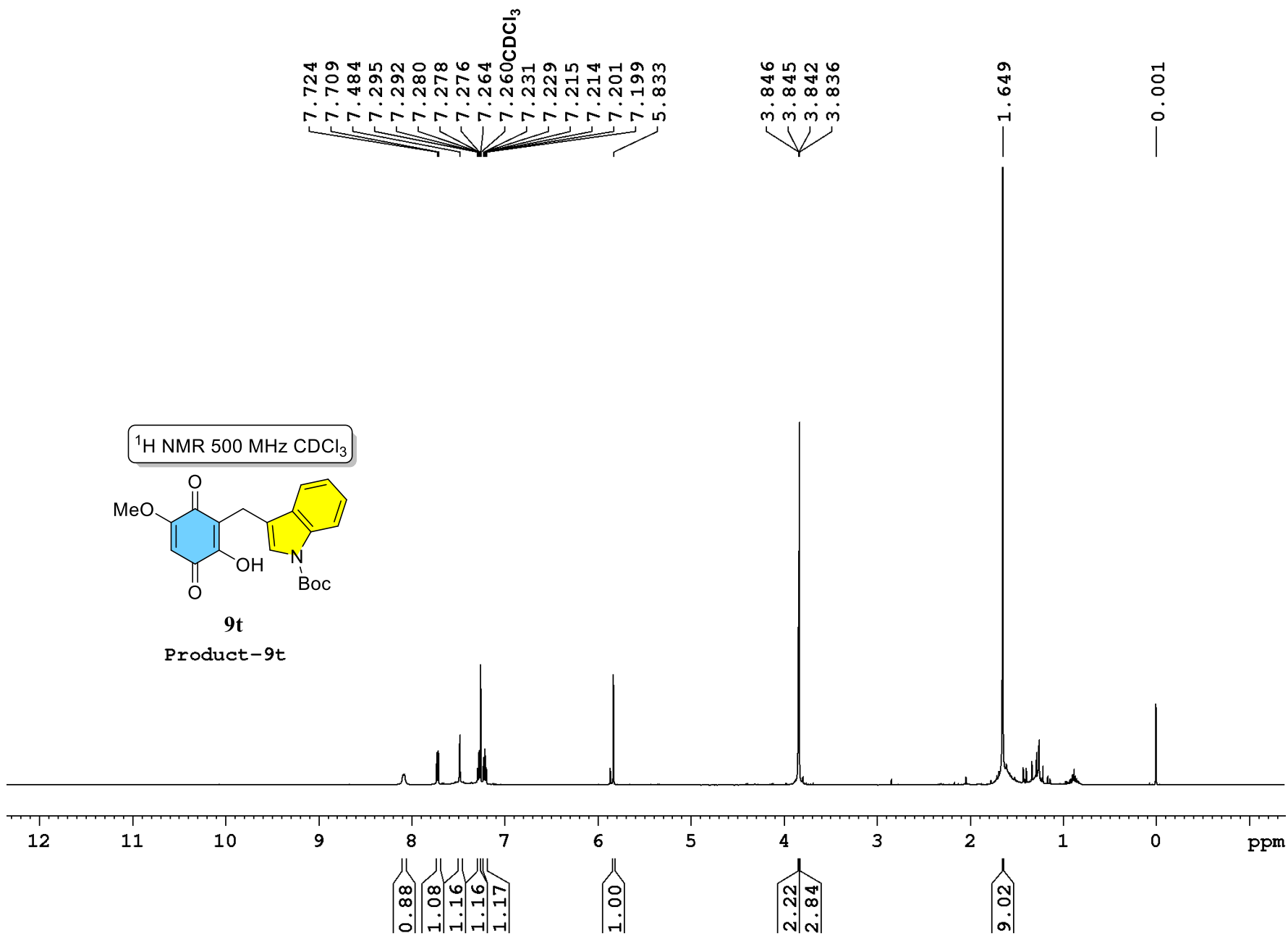

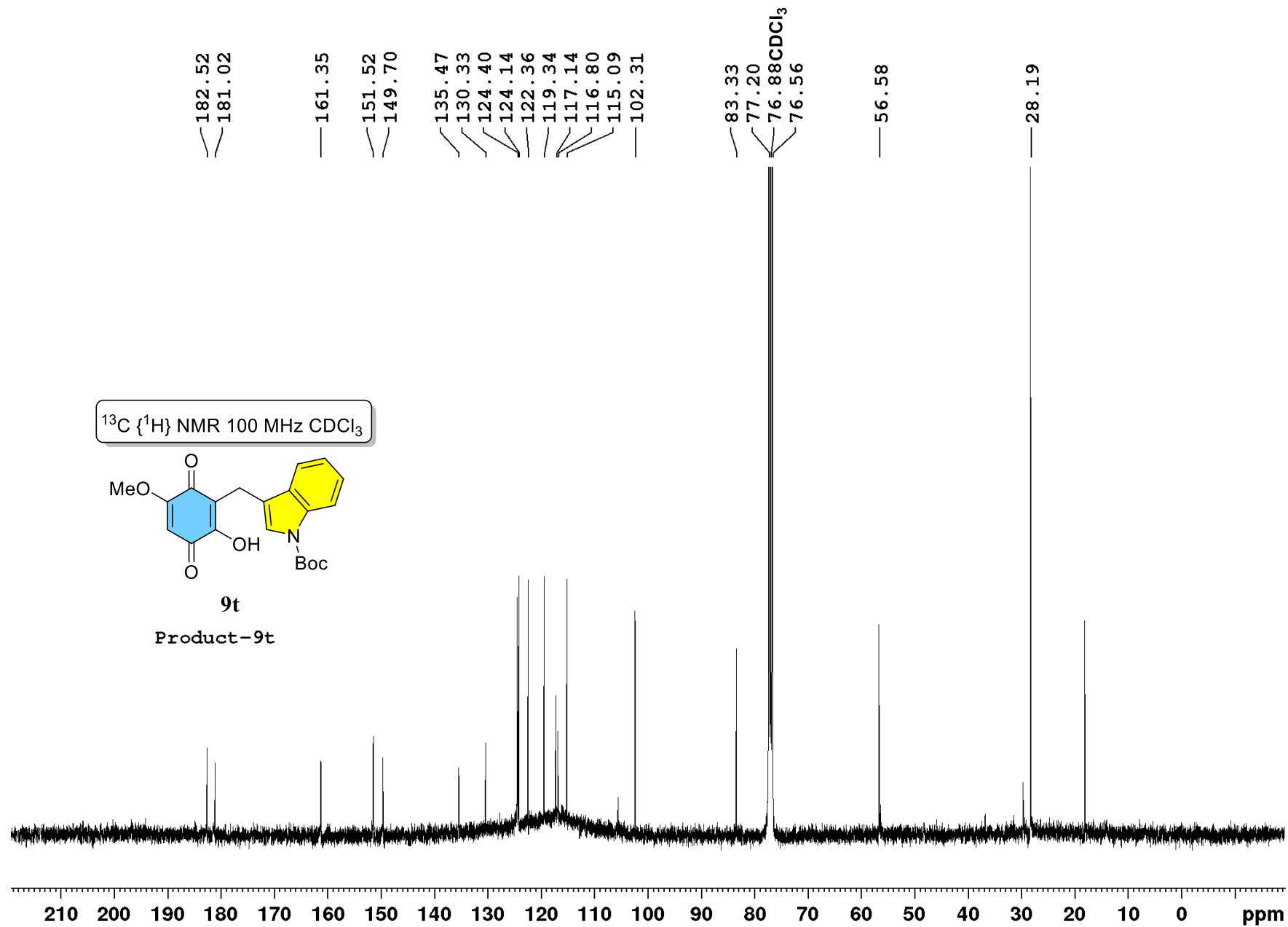

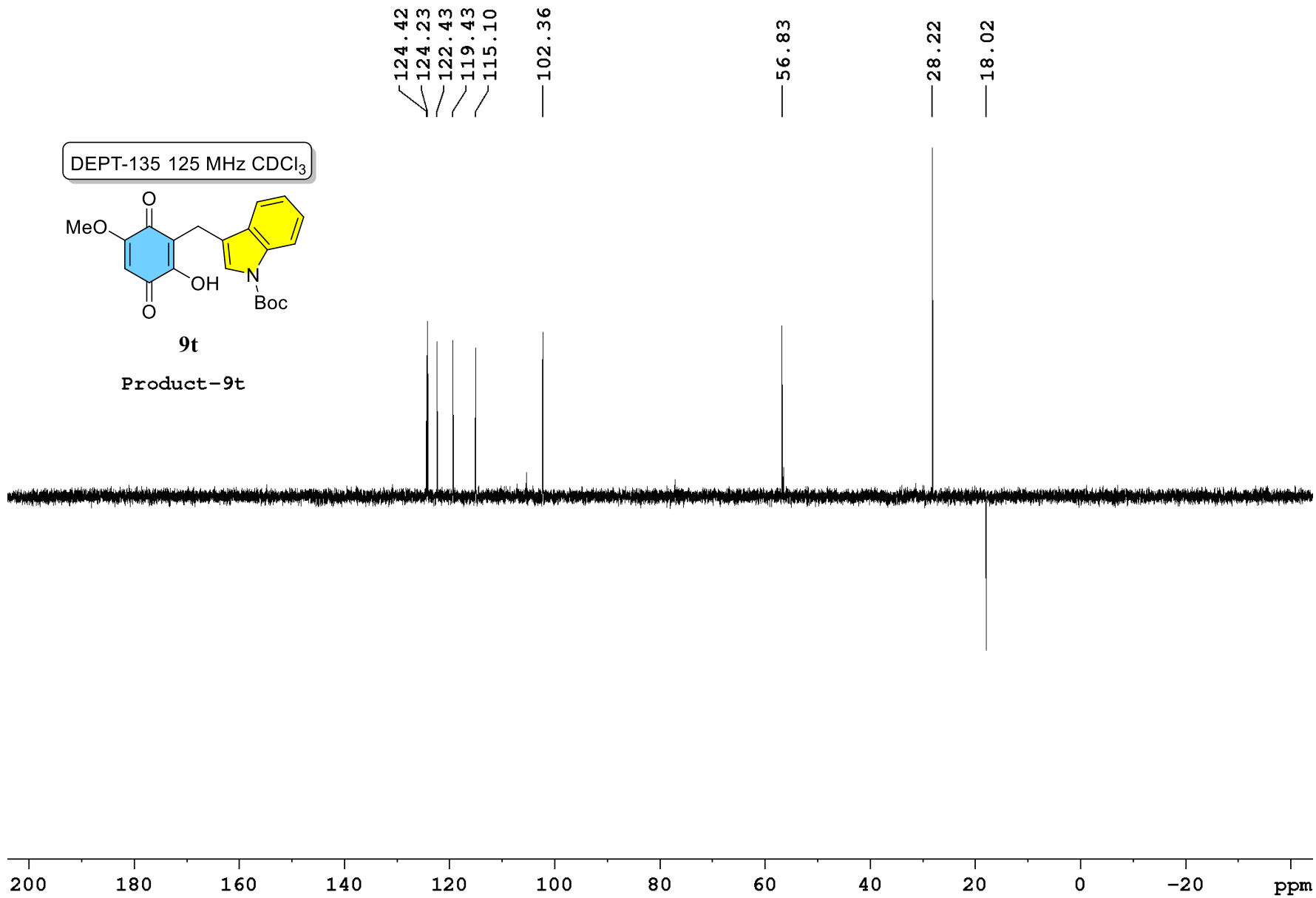

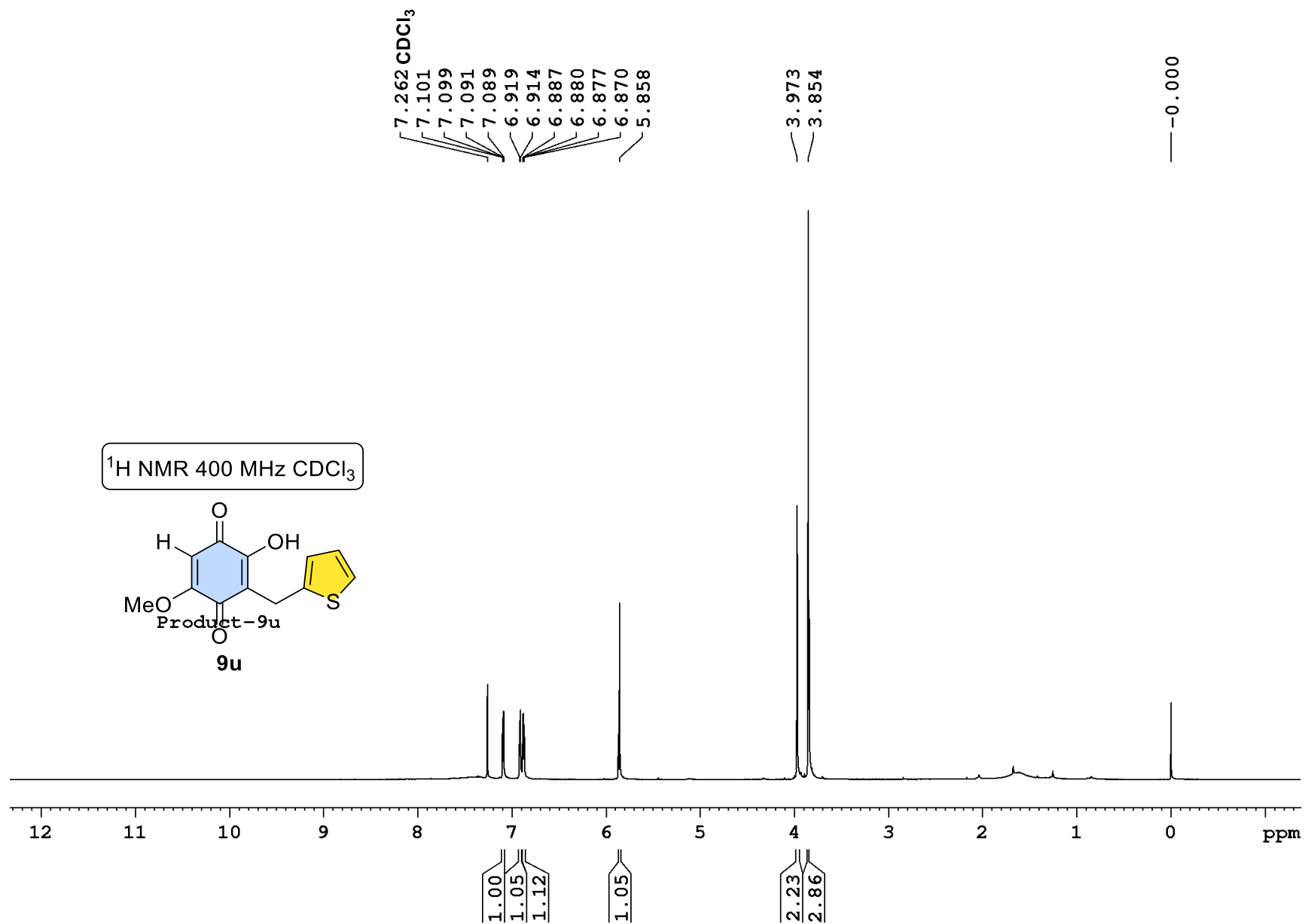

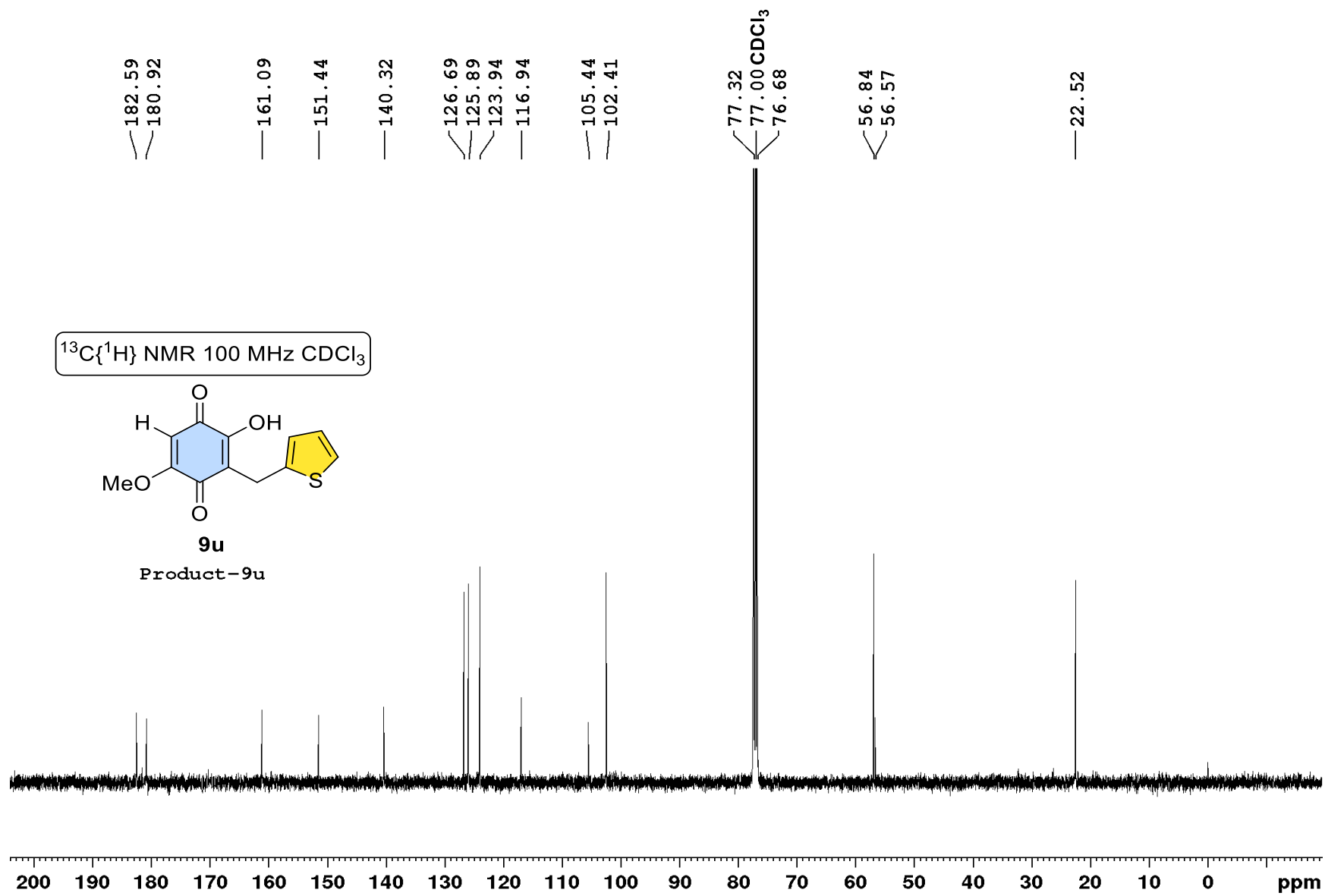

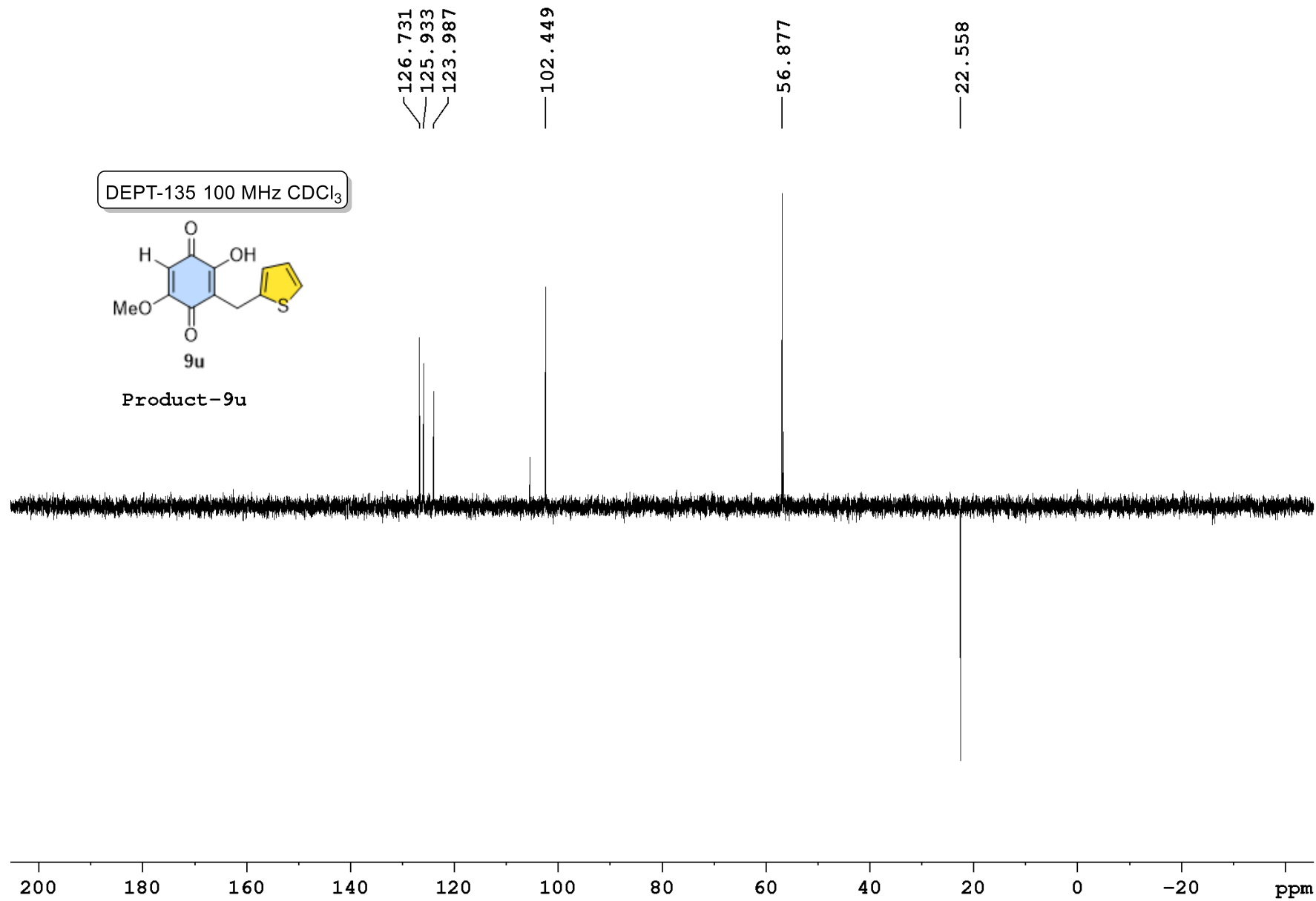

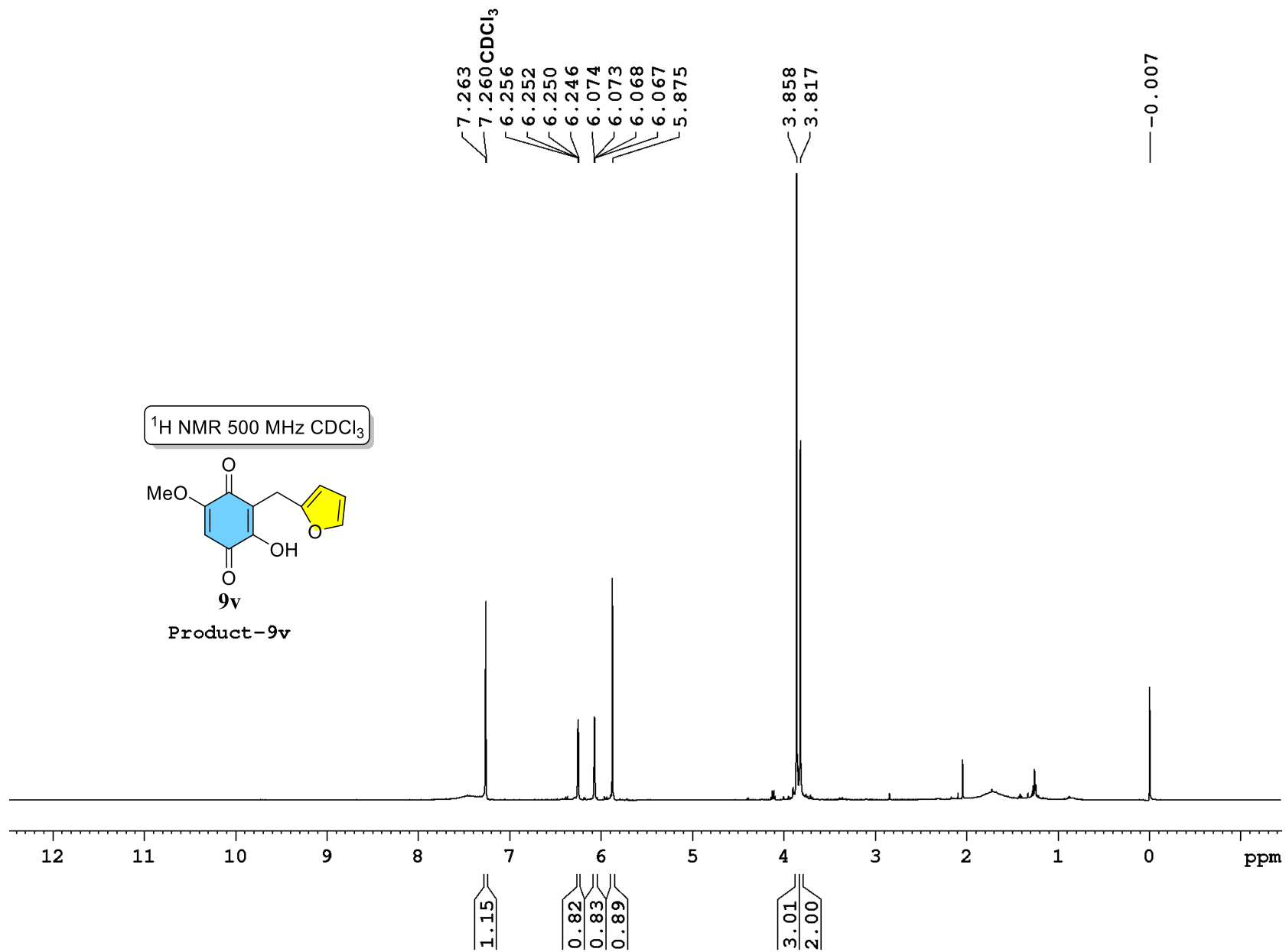

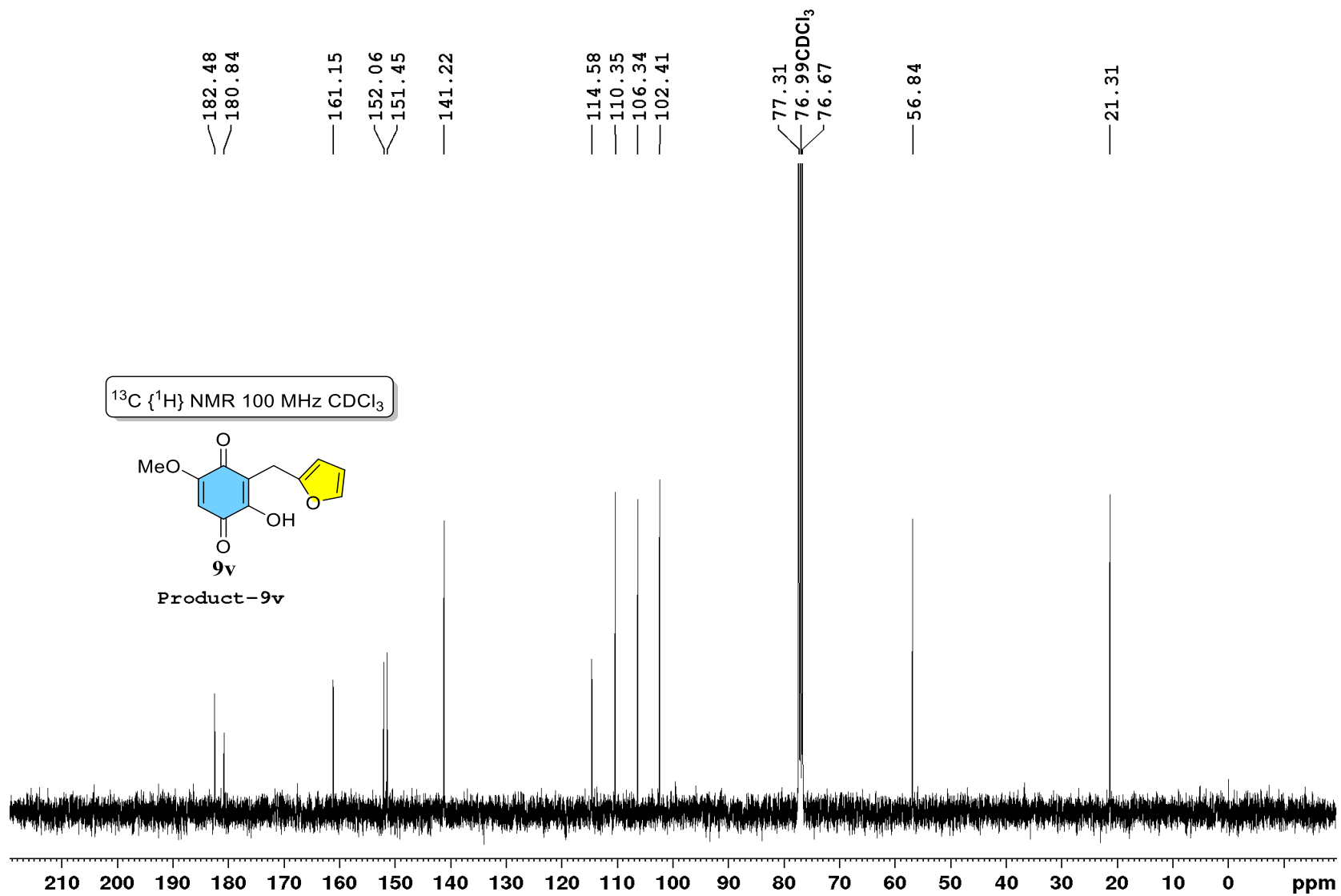

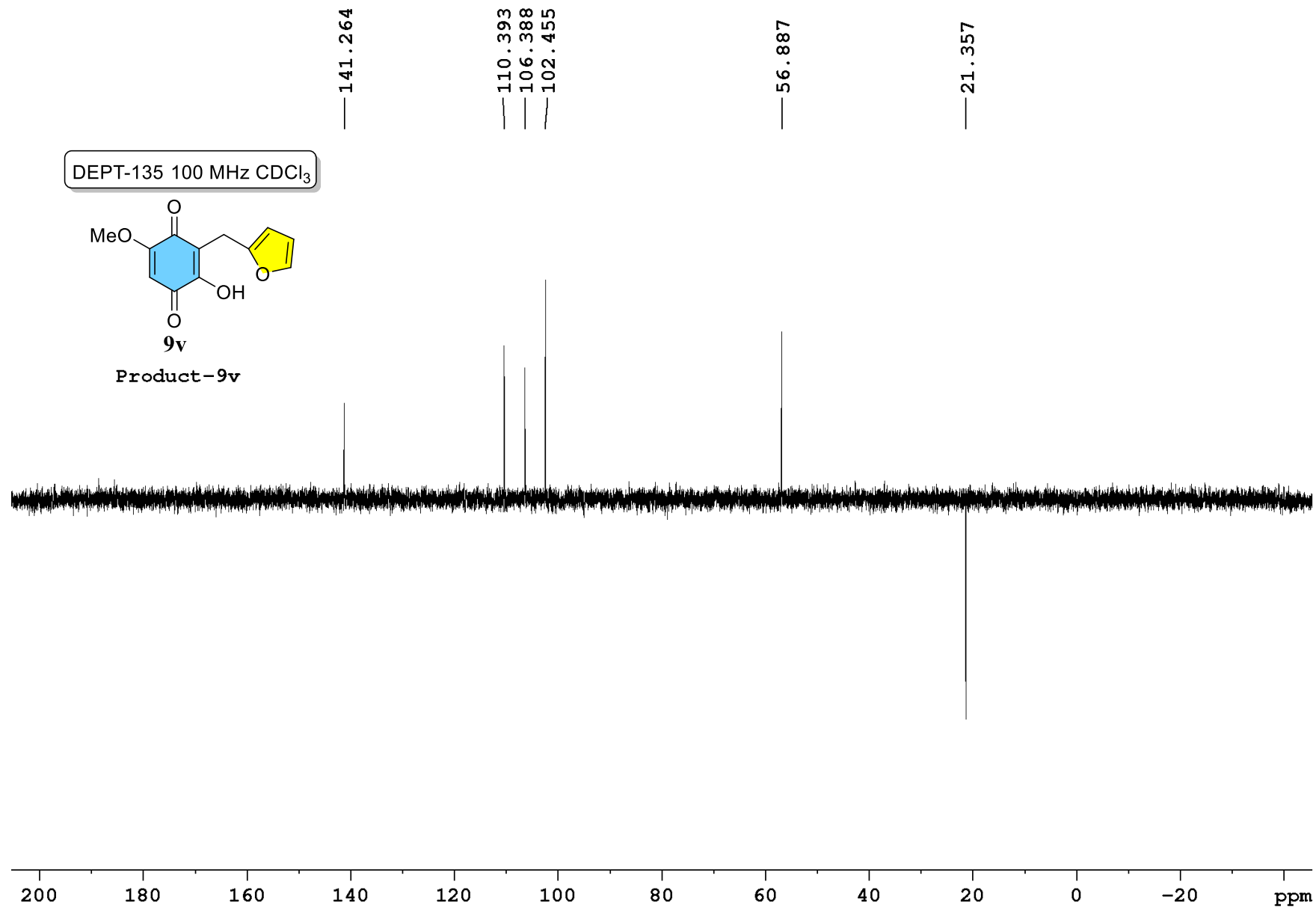

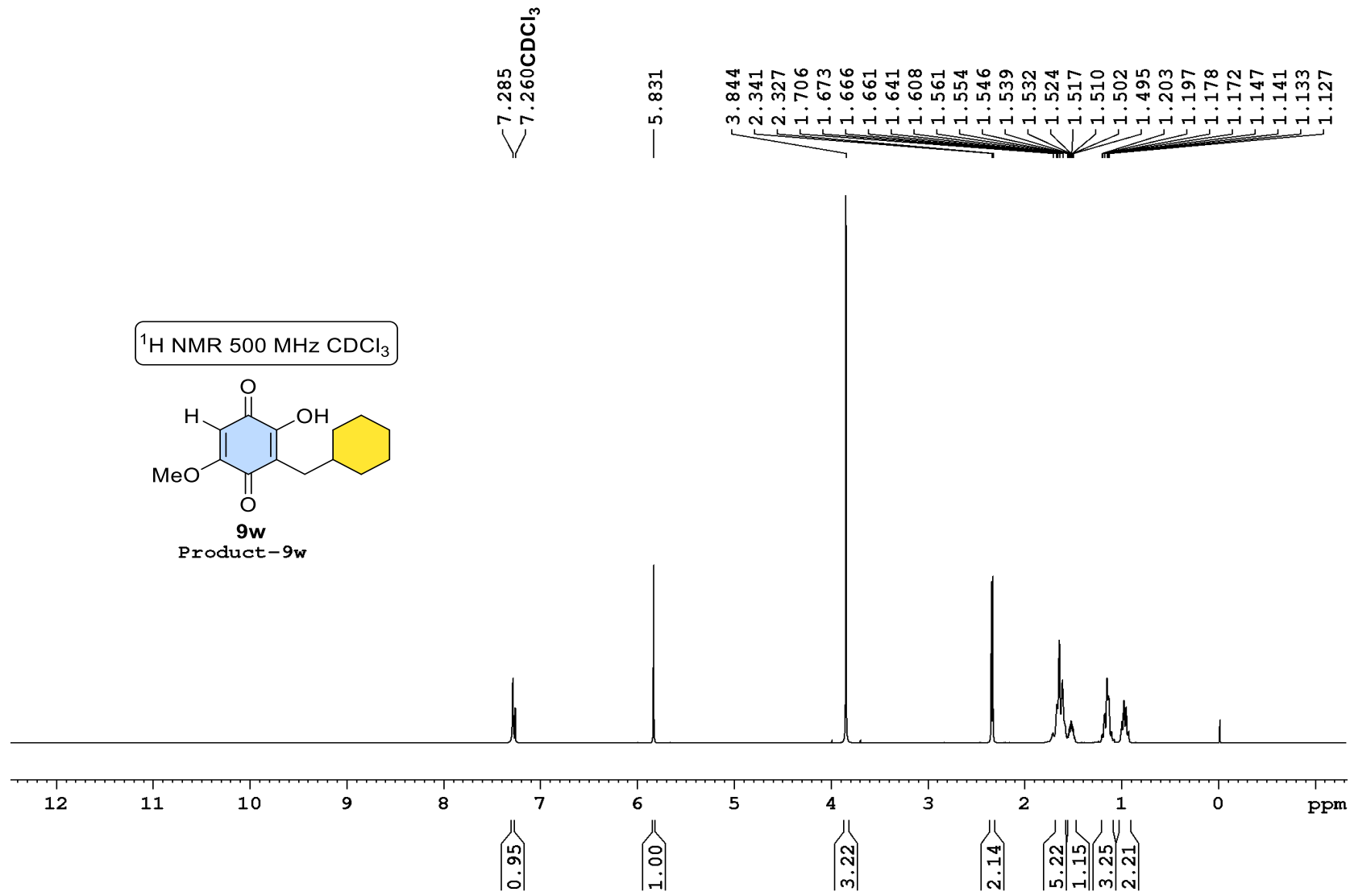

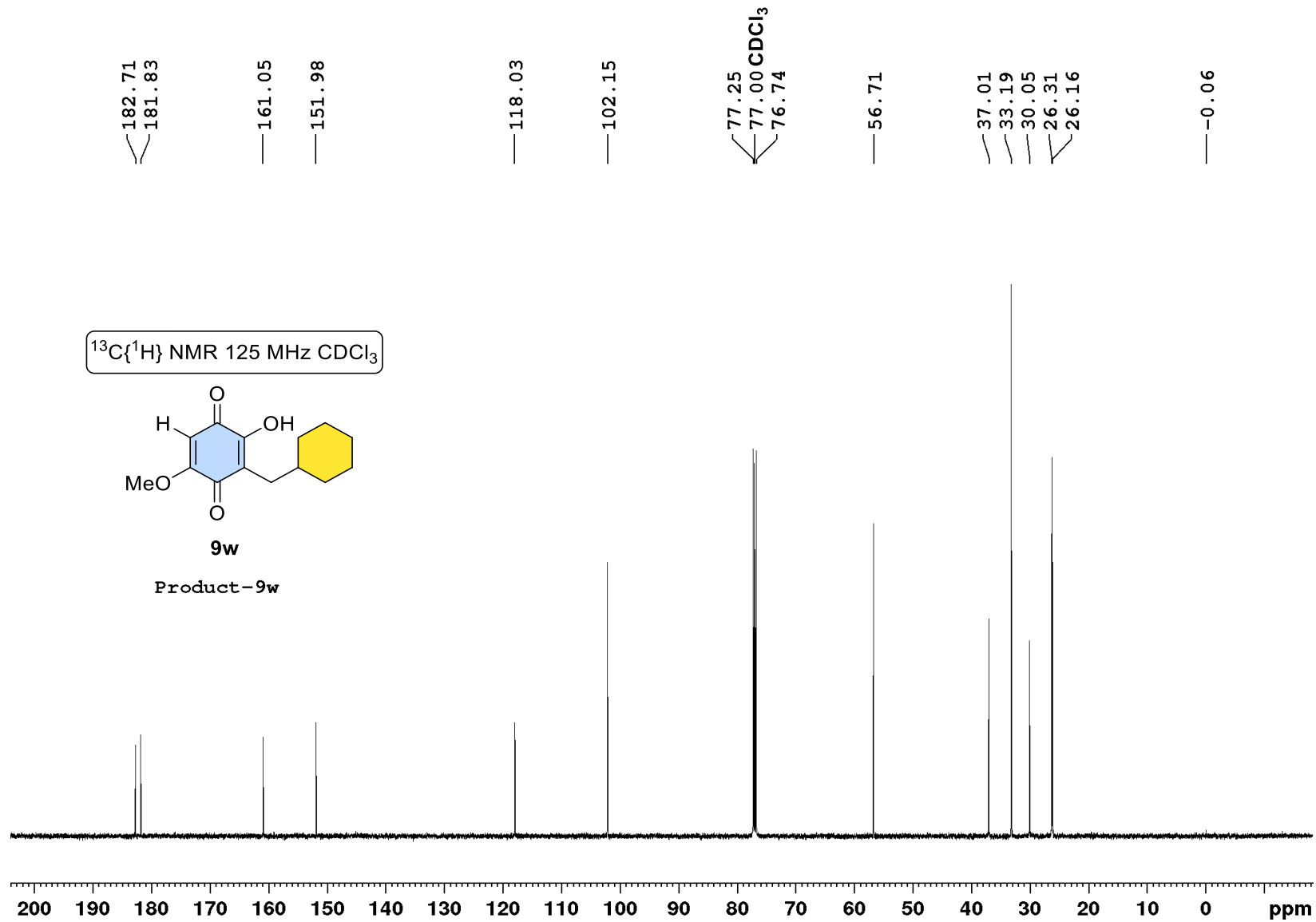

DEPT-135 125 MHz CDCl₃

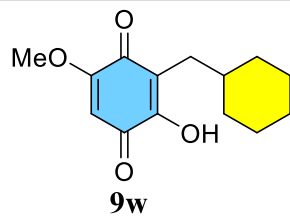

Product-9w

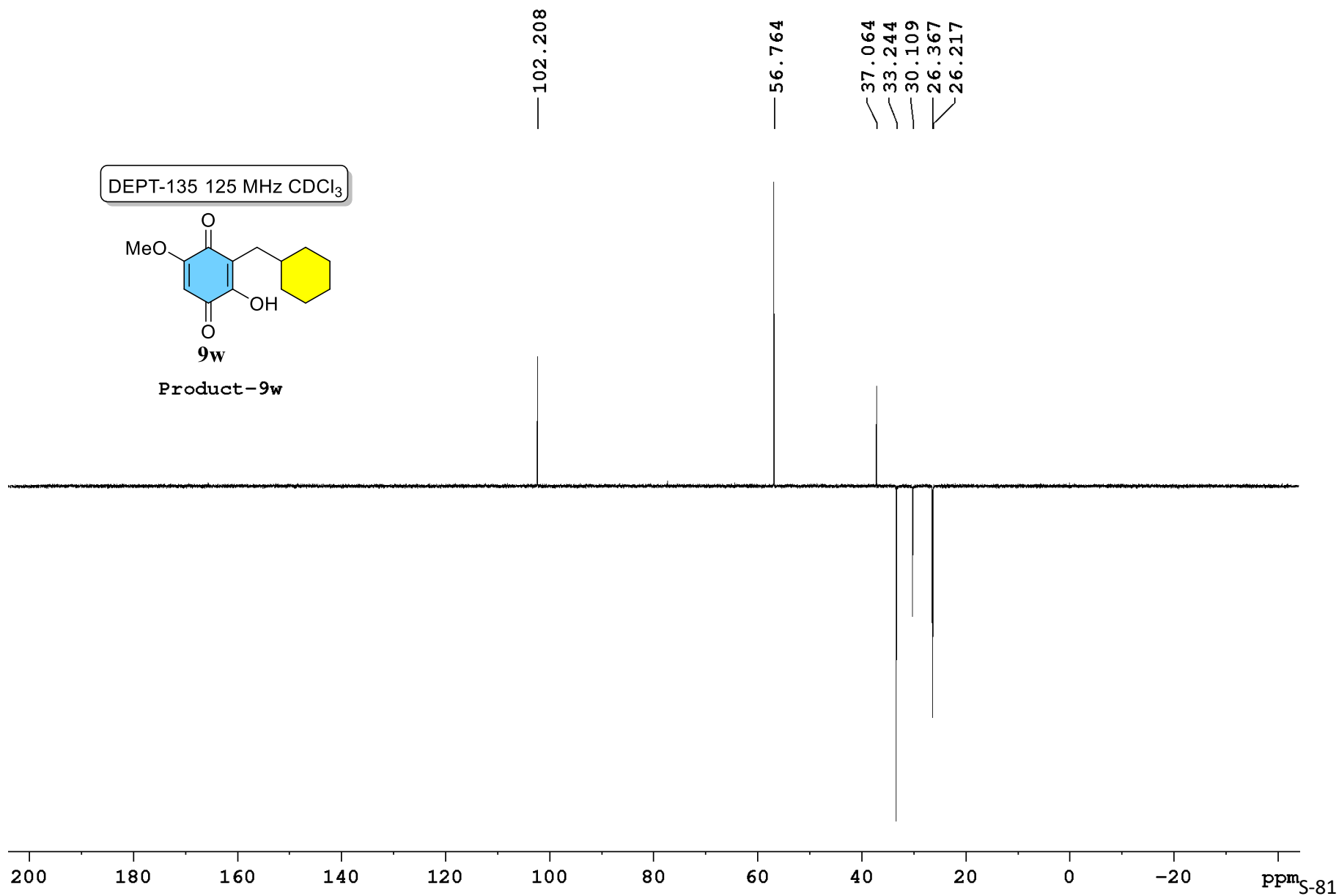

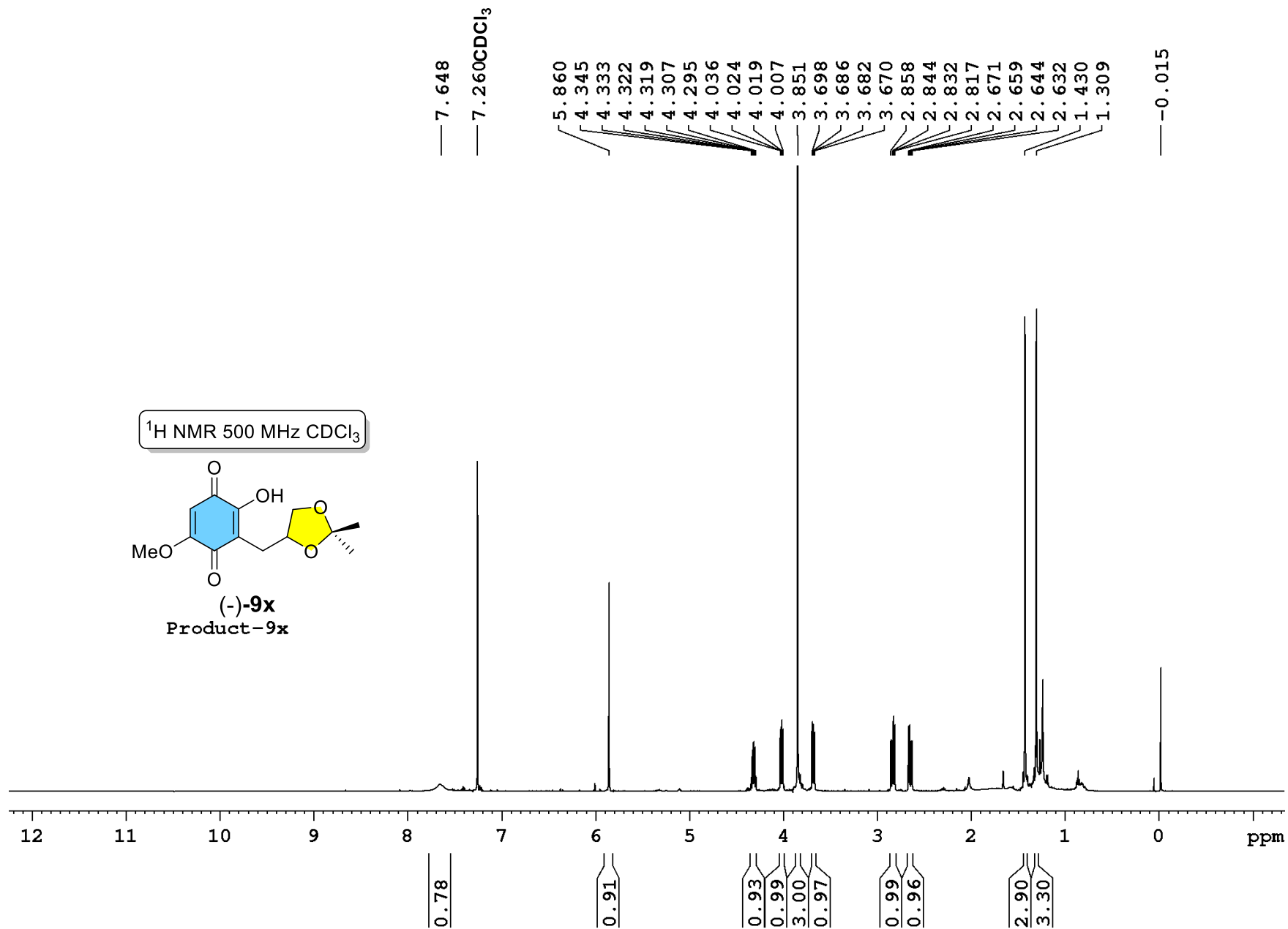
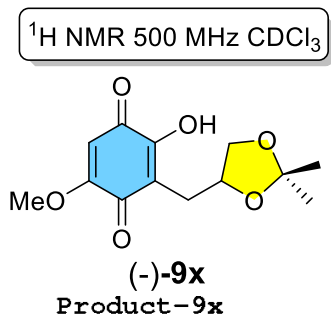

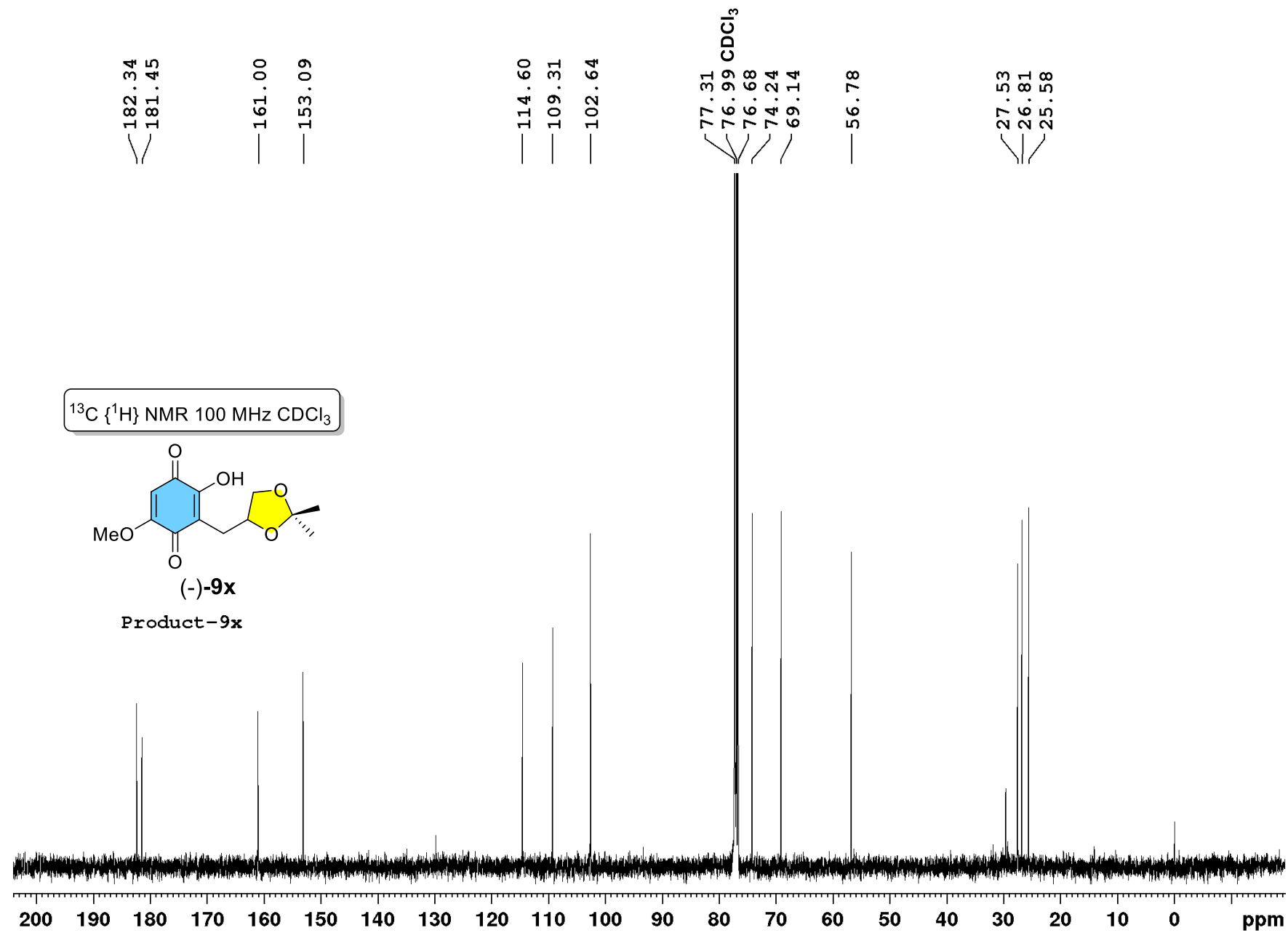

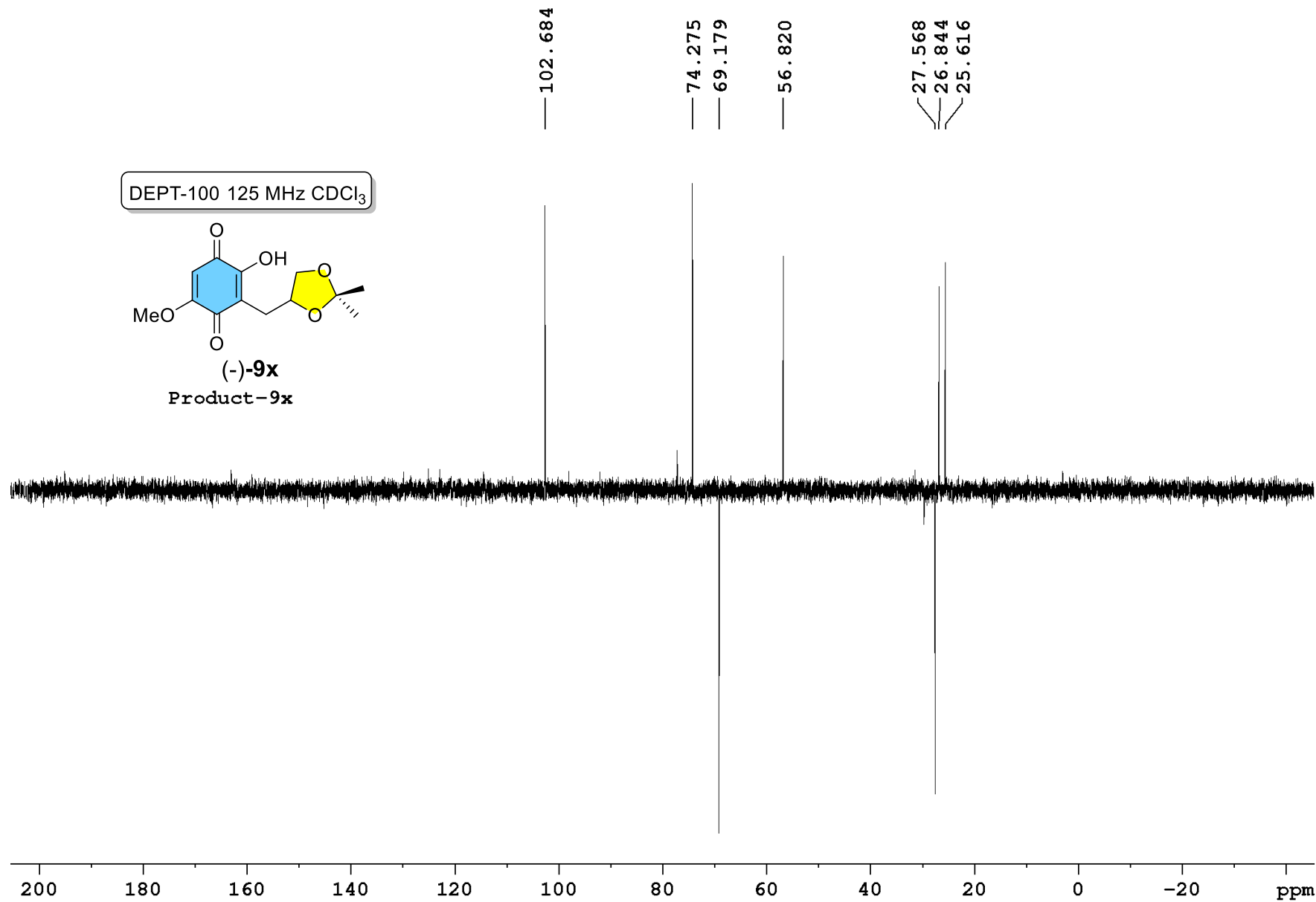

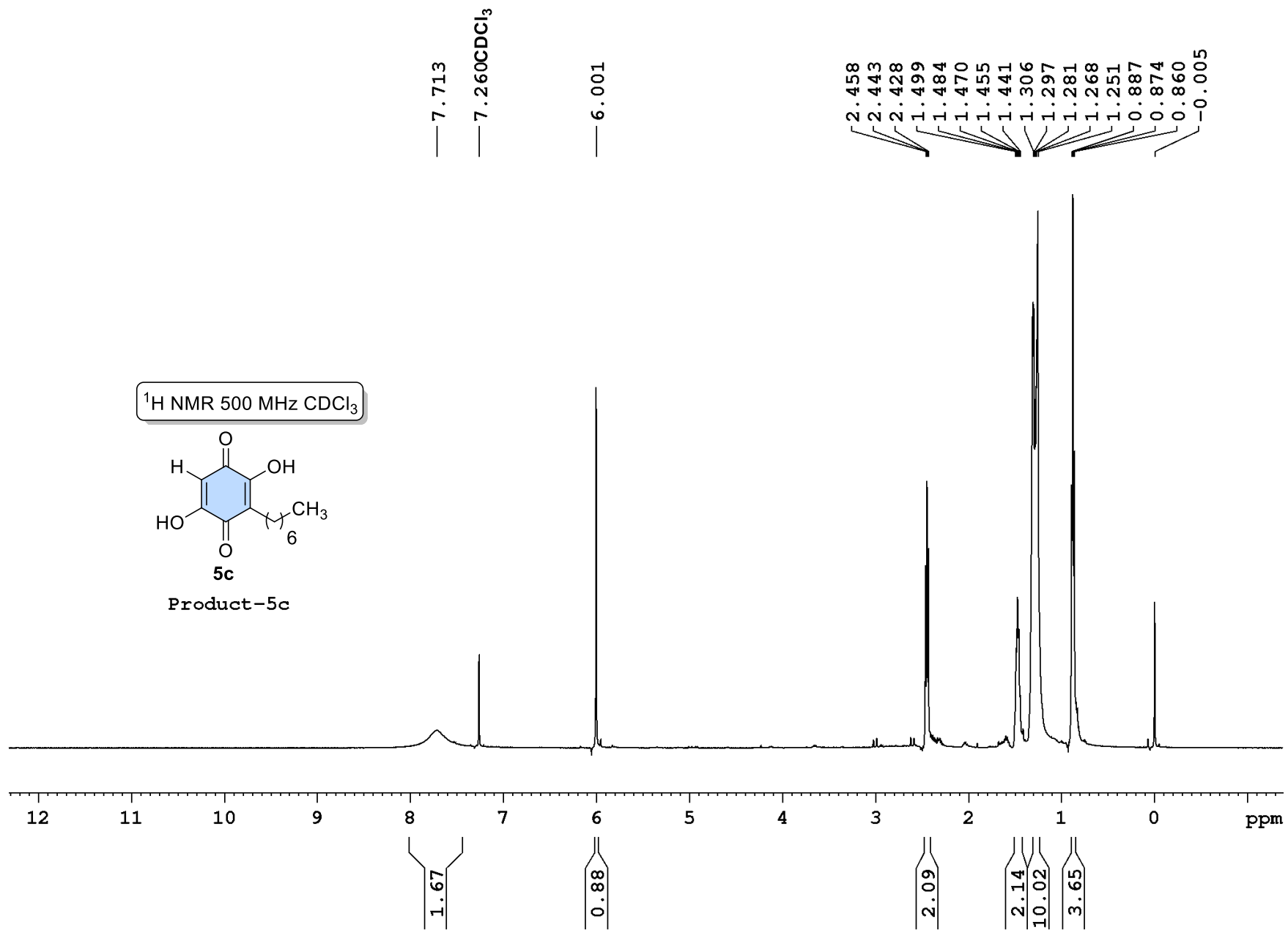

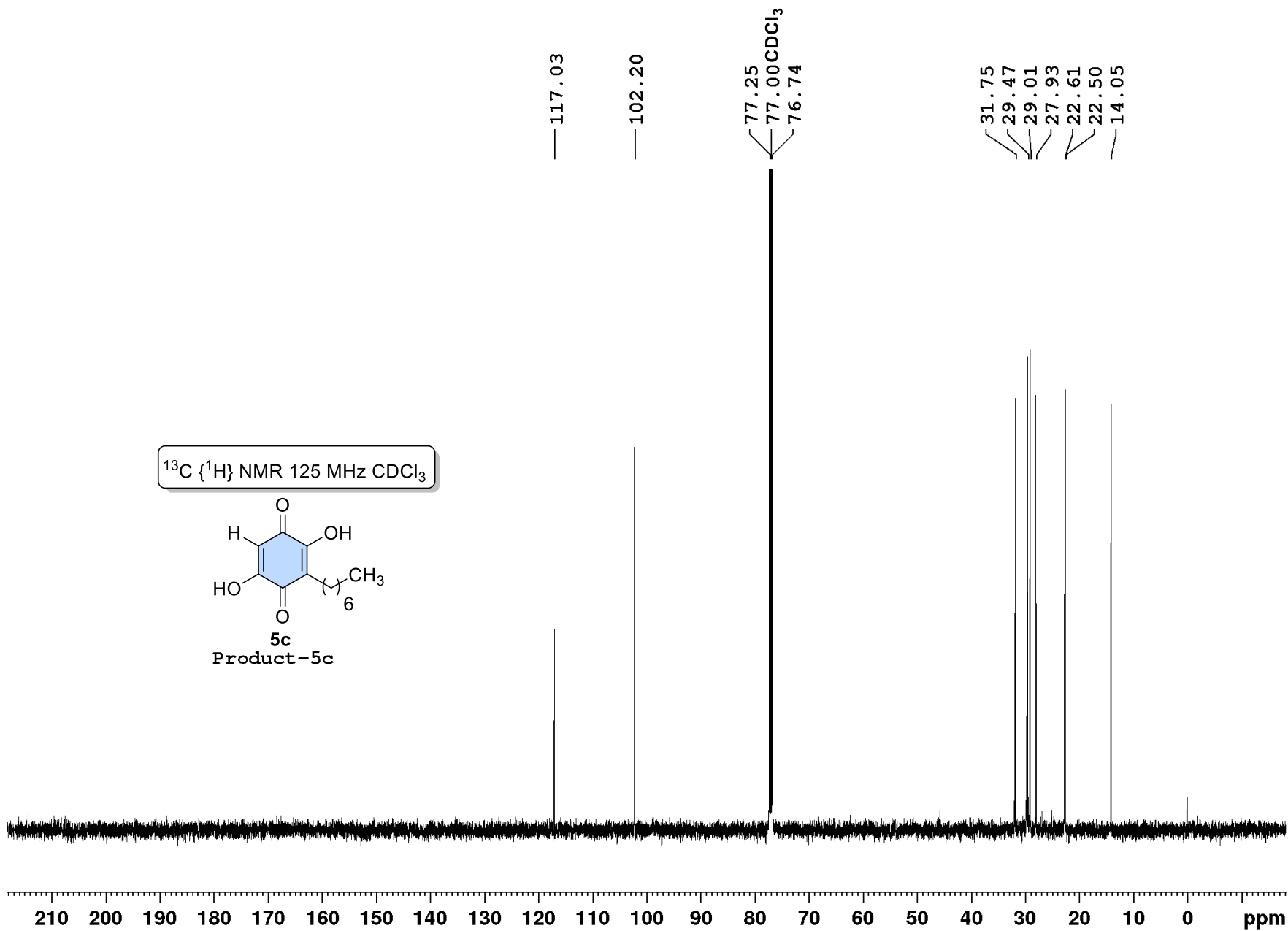

DEPT-135 125 MHz CDCl₃

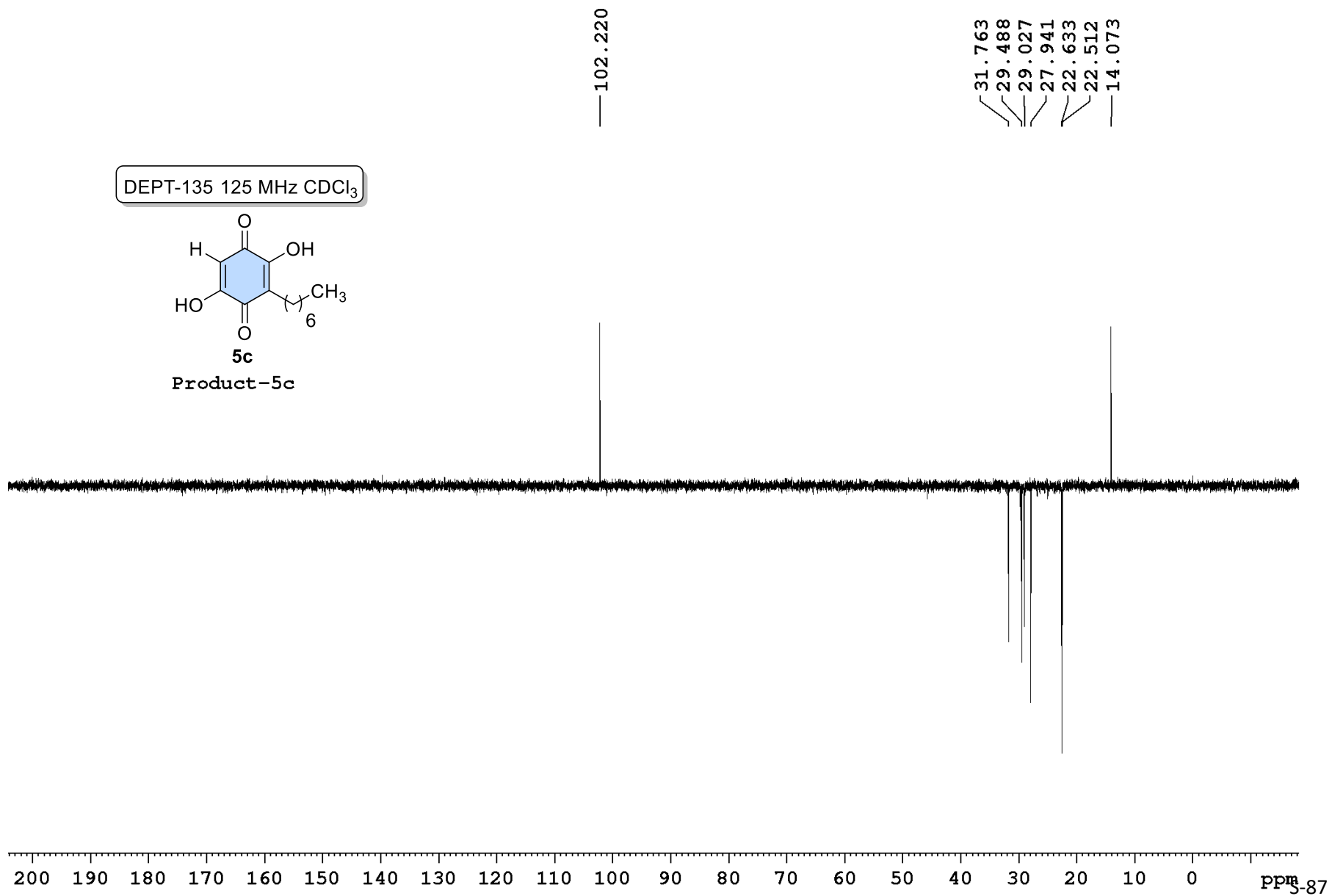
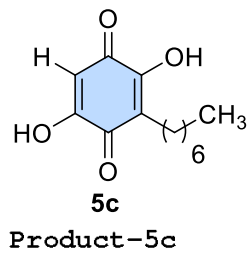

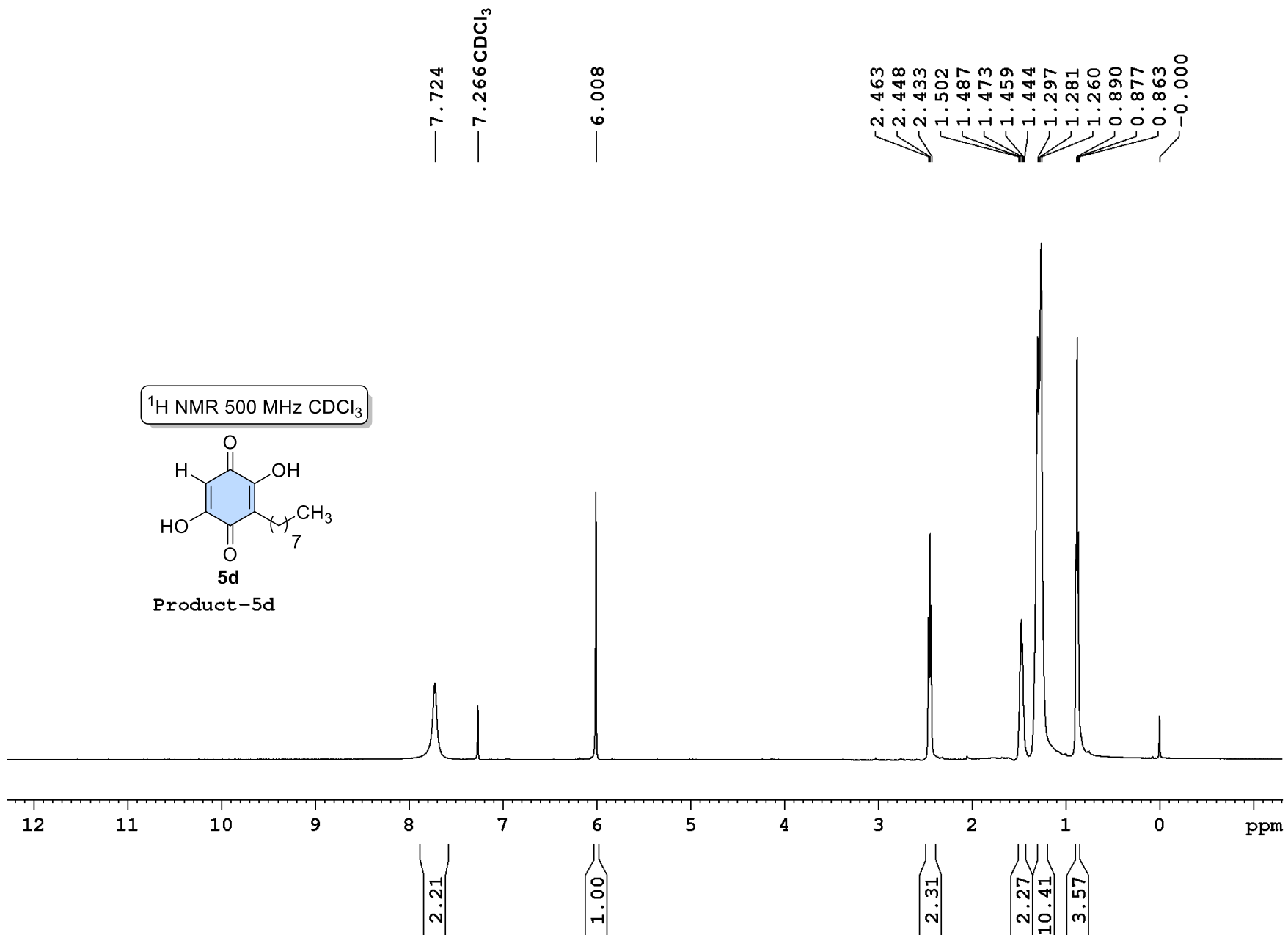

$^{13}\text{C} \{^1\text{H}\}$ NMR 125 MHz CDCl_3

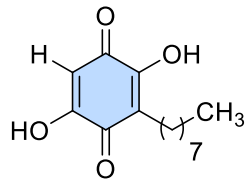

5d
Product-5d

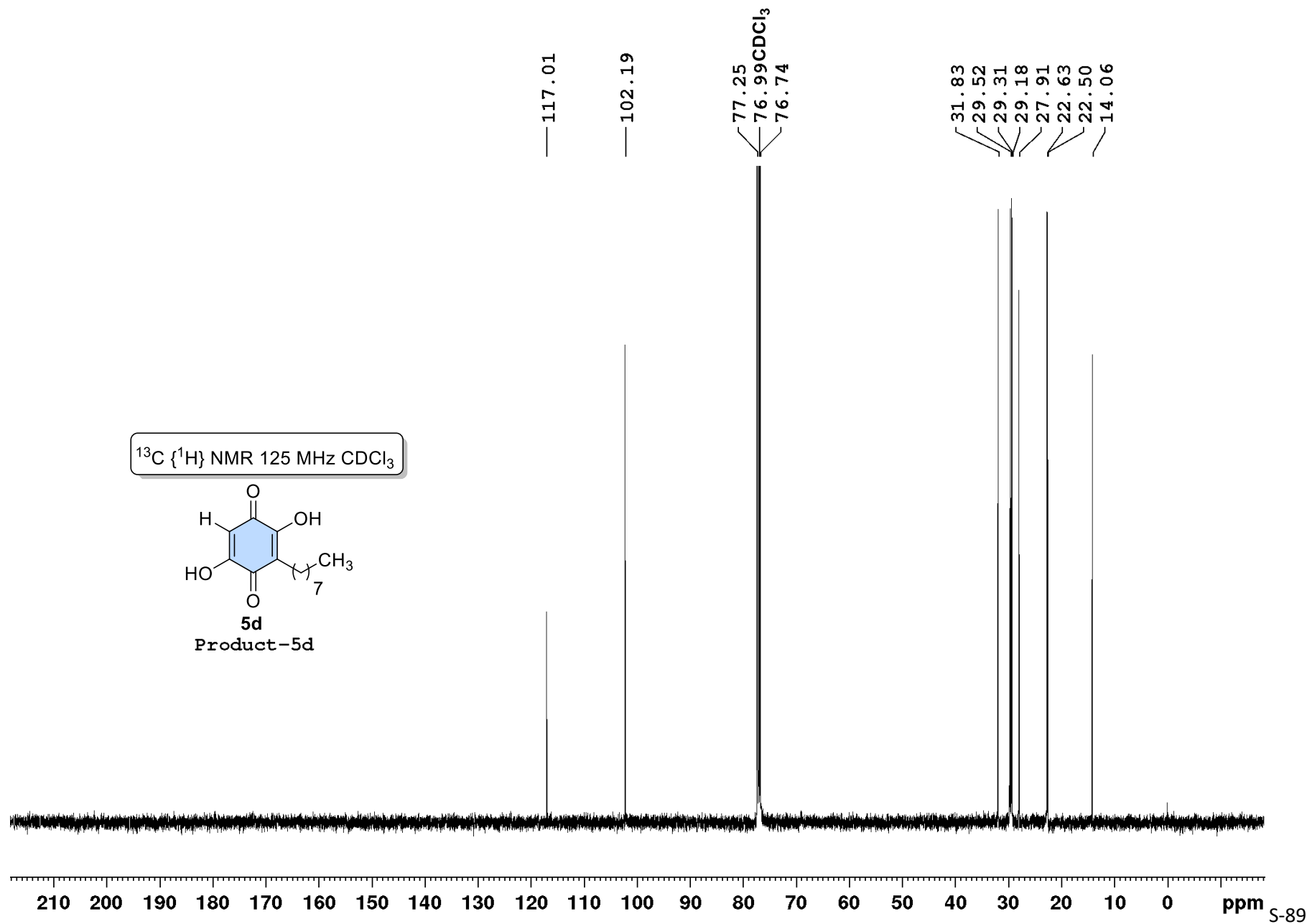

DEPT-135 125 MHz CDCl₃

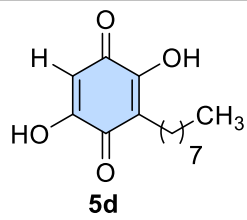

Product-5d

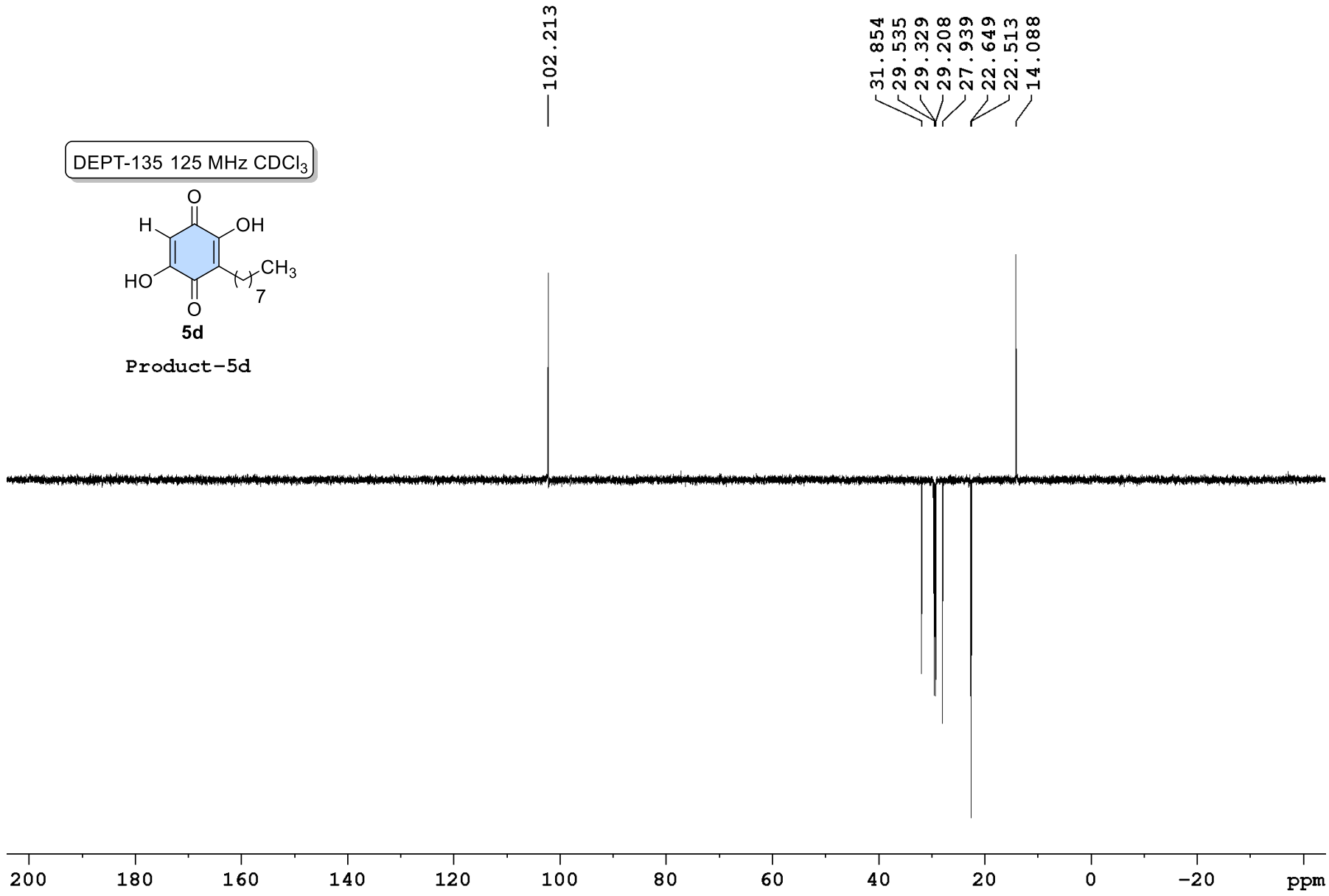

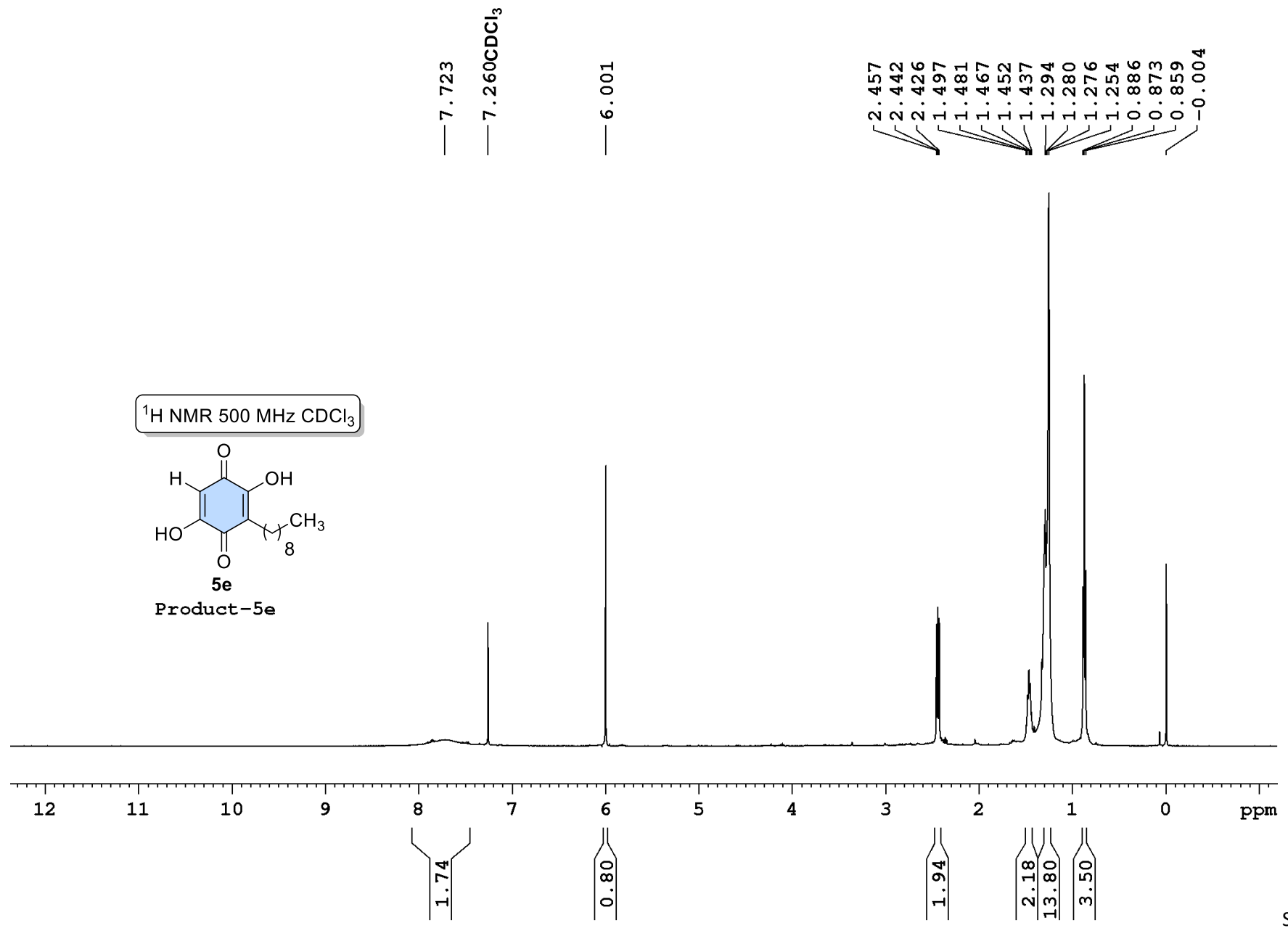

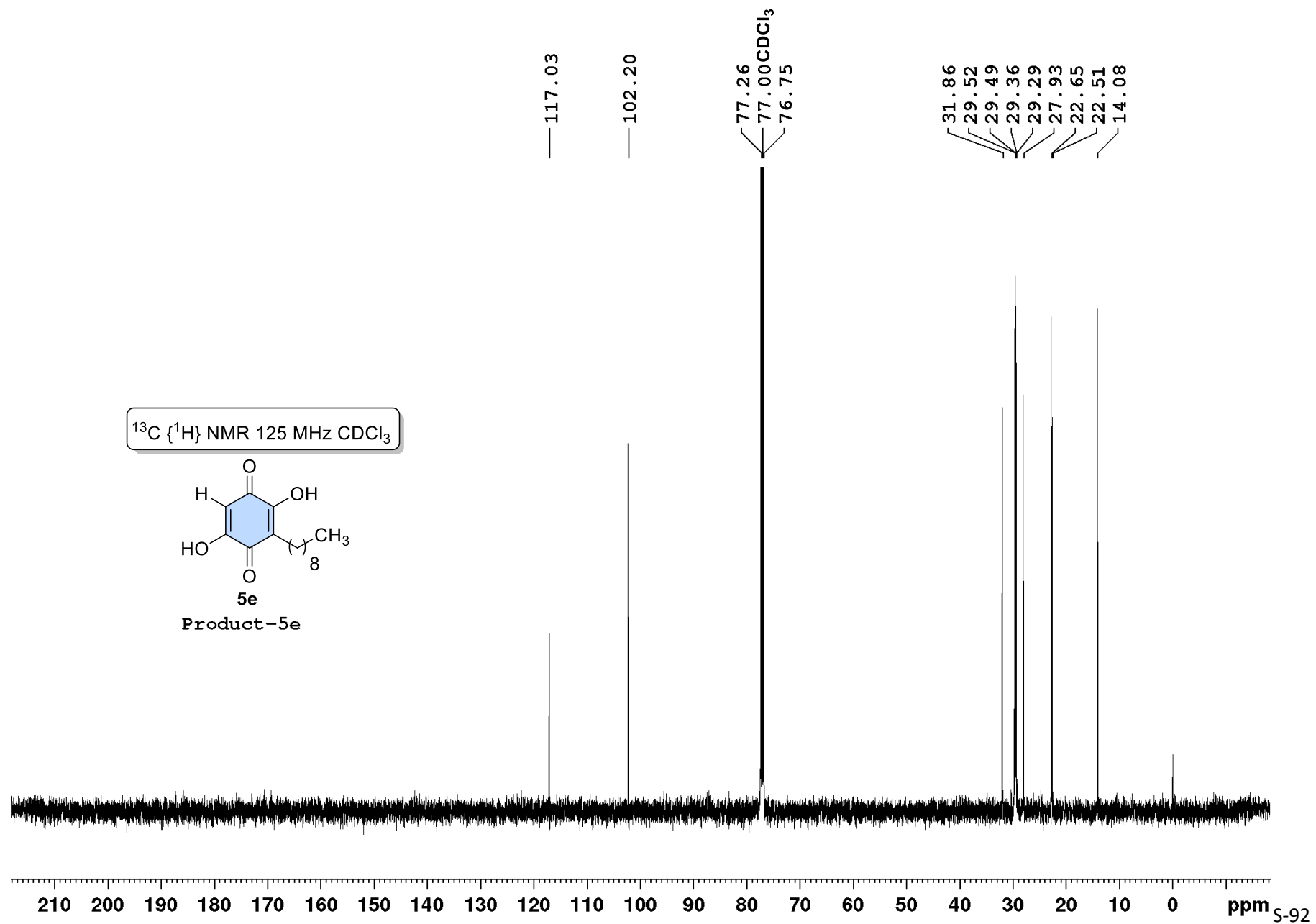

DEPT-135 125 MHz CDCl₃

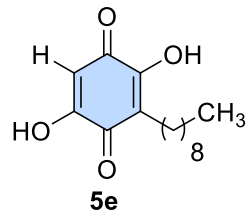

Product-5e

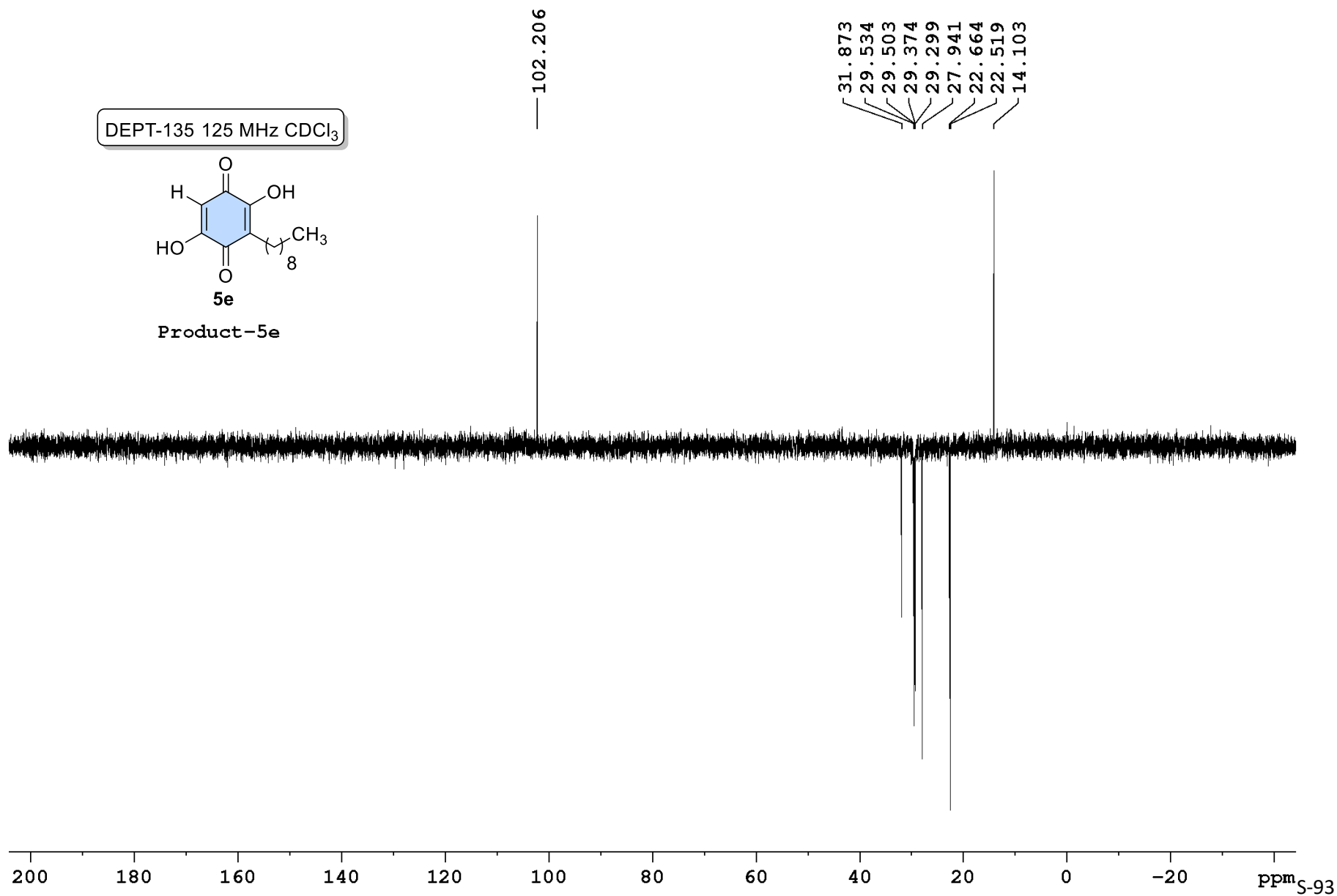

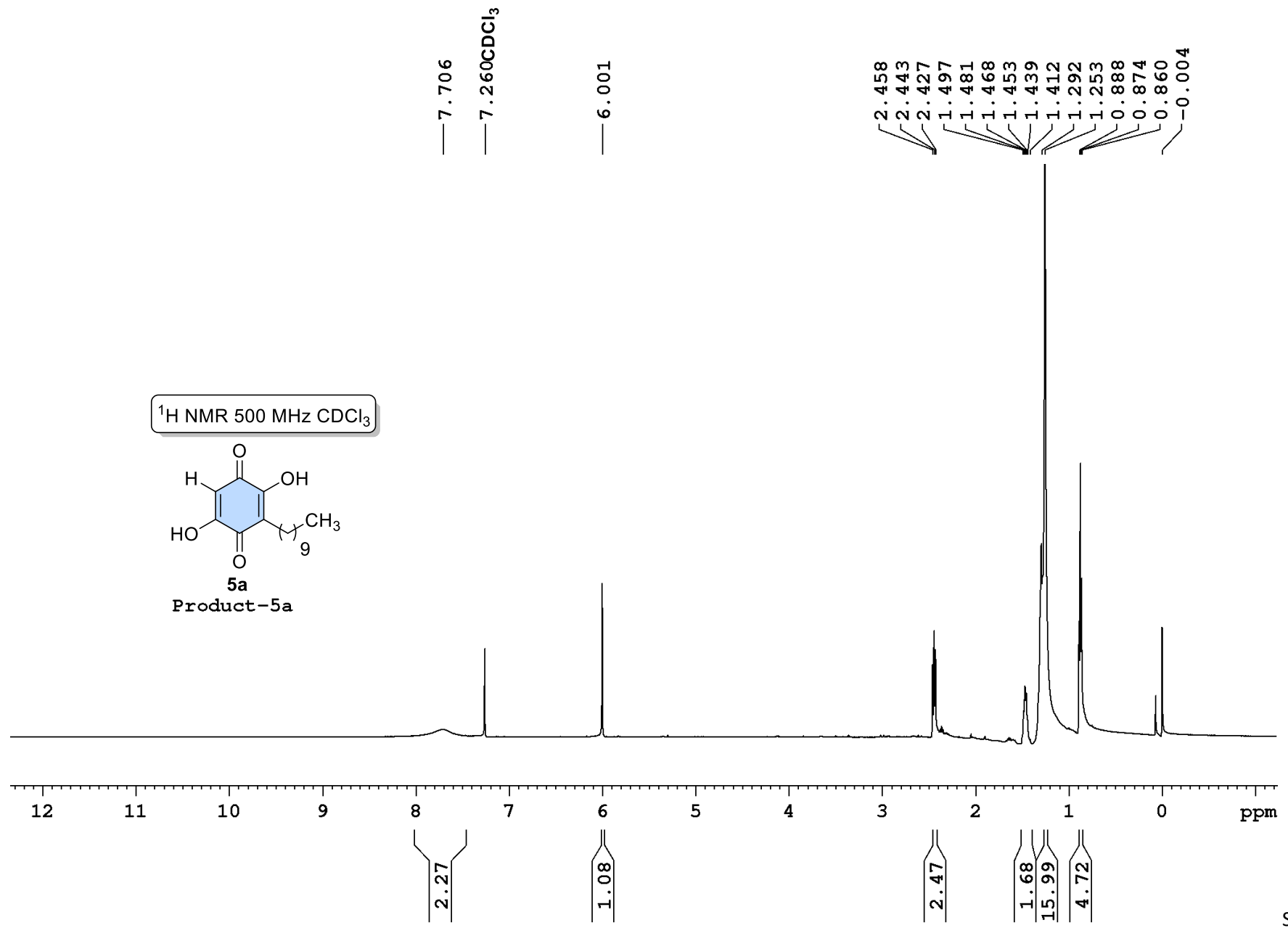

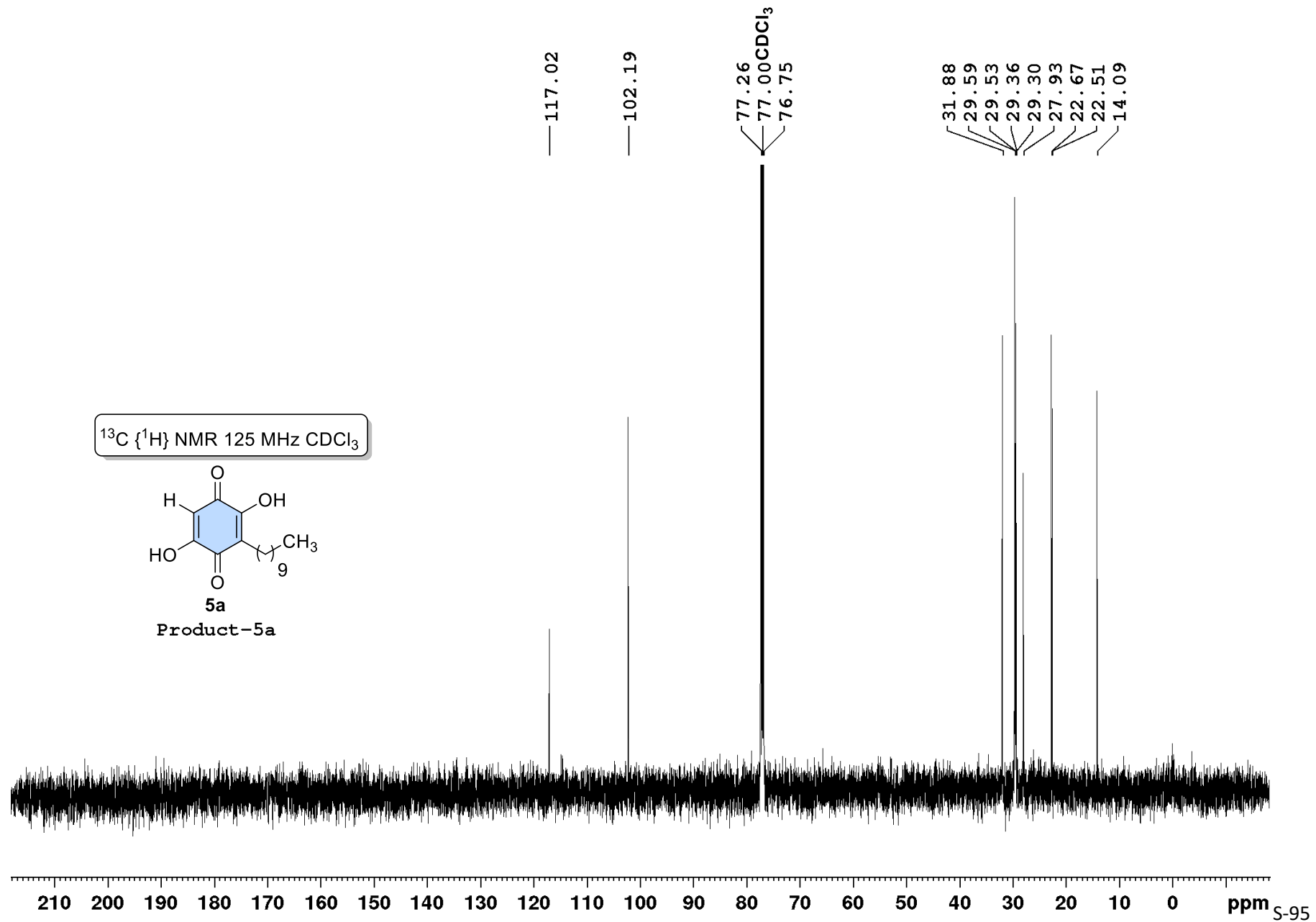

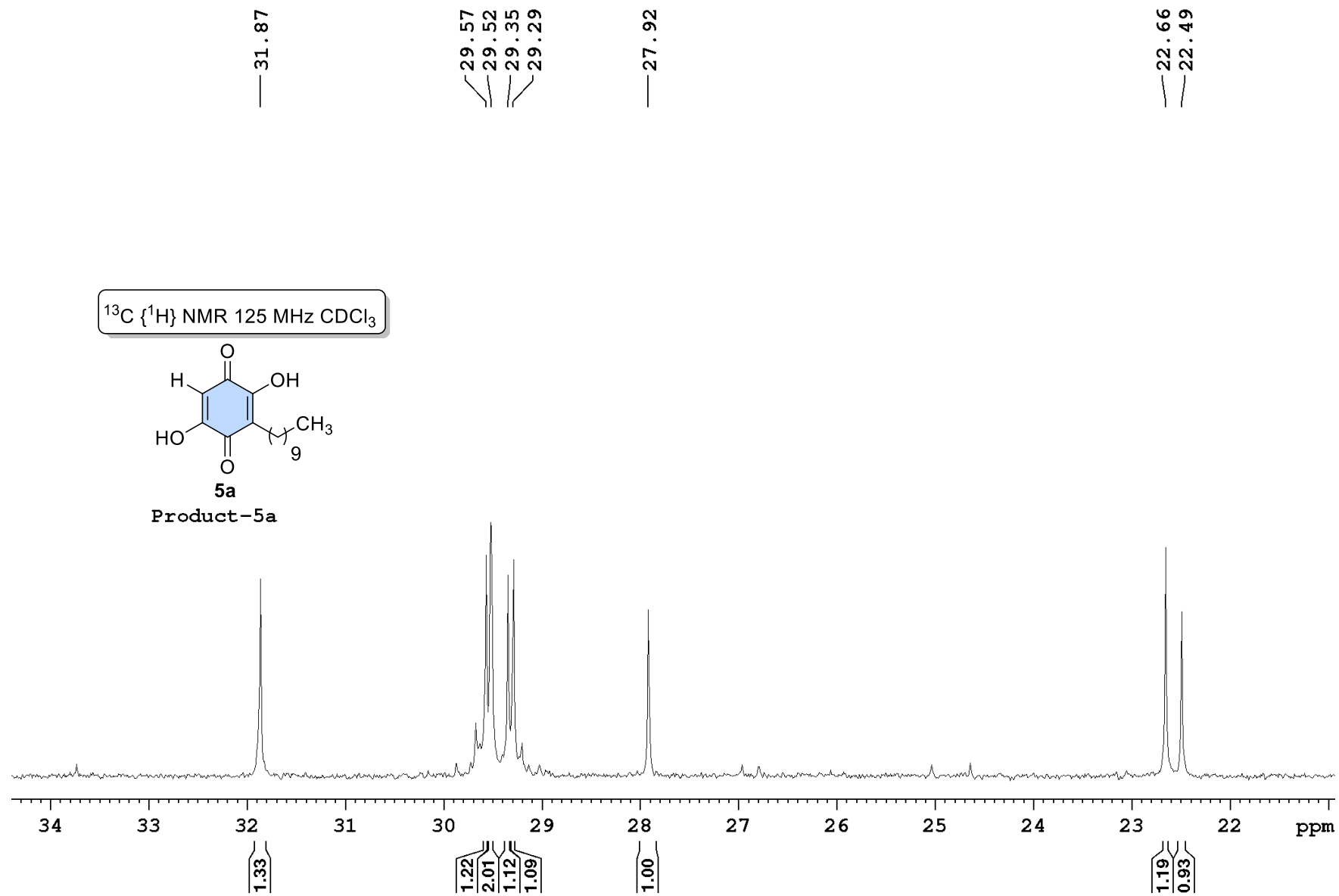

DEPT-135 125 MHz CDCl₃

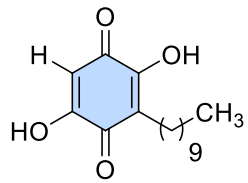

5a

Product-5a

— 102.181

31.867
29.571
29.521
29.349
29.294
27.916
22.659
22.494
14.088

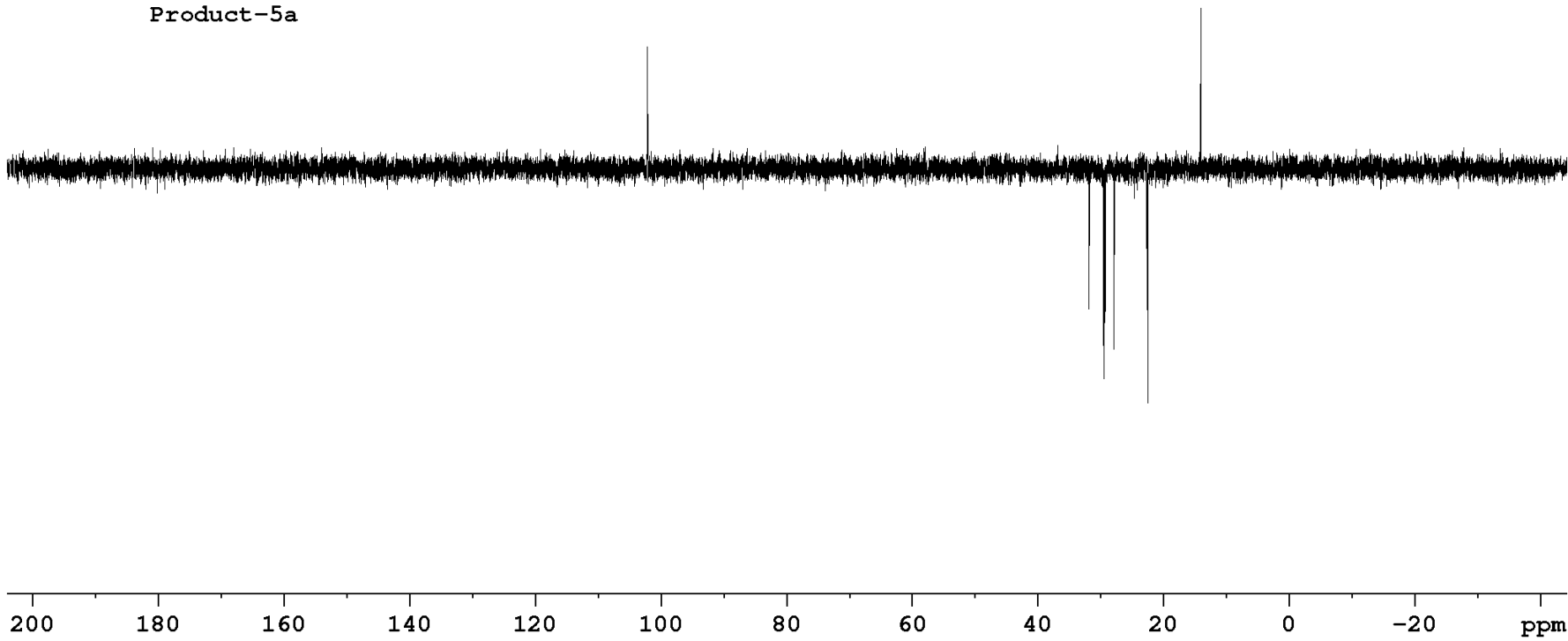

¹H NMR 500 MHz CDCl₃

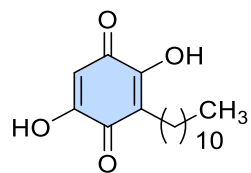

5f

Product-5f

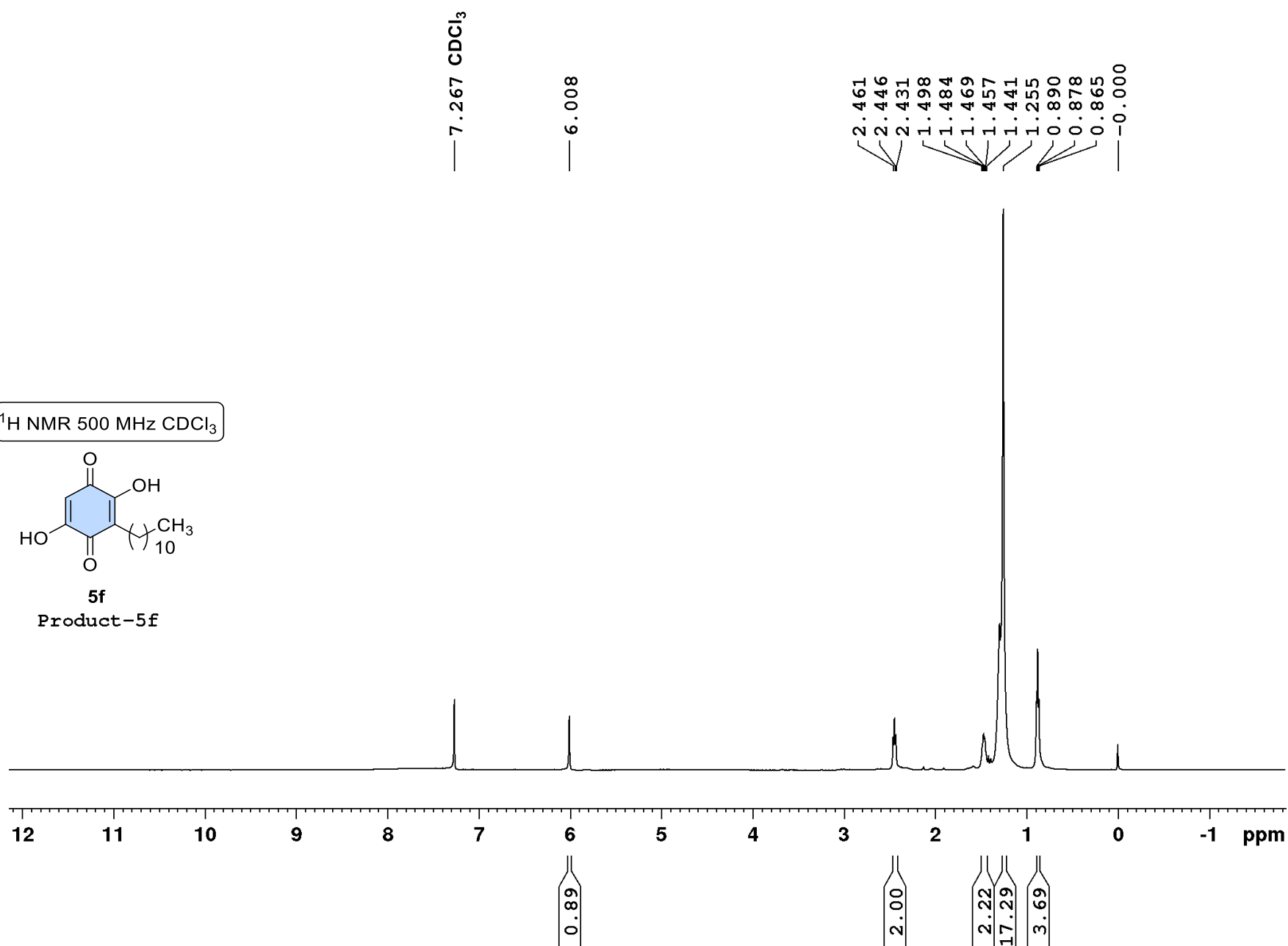

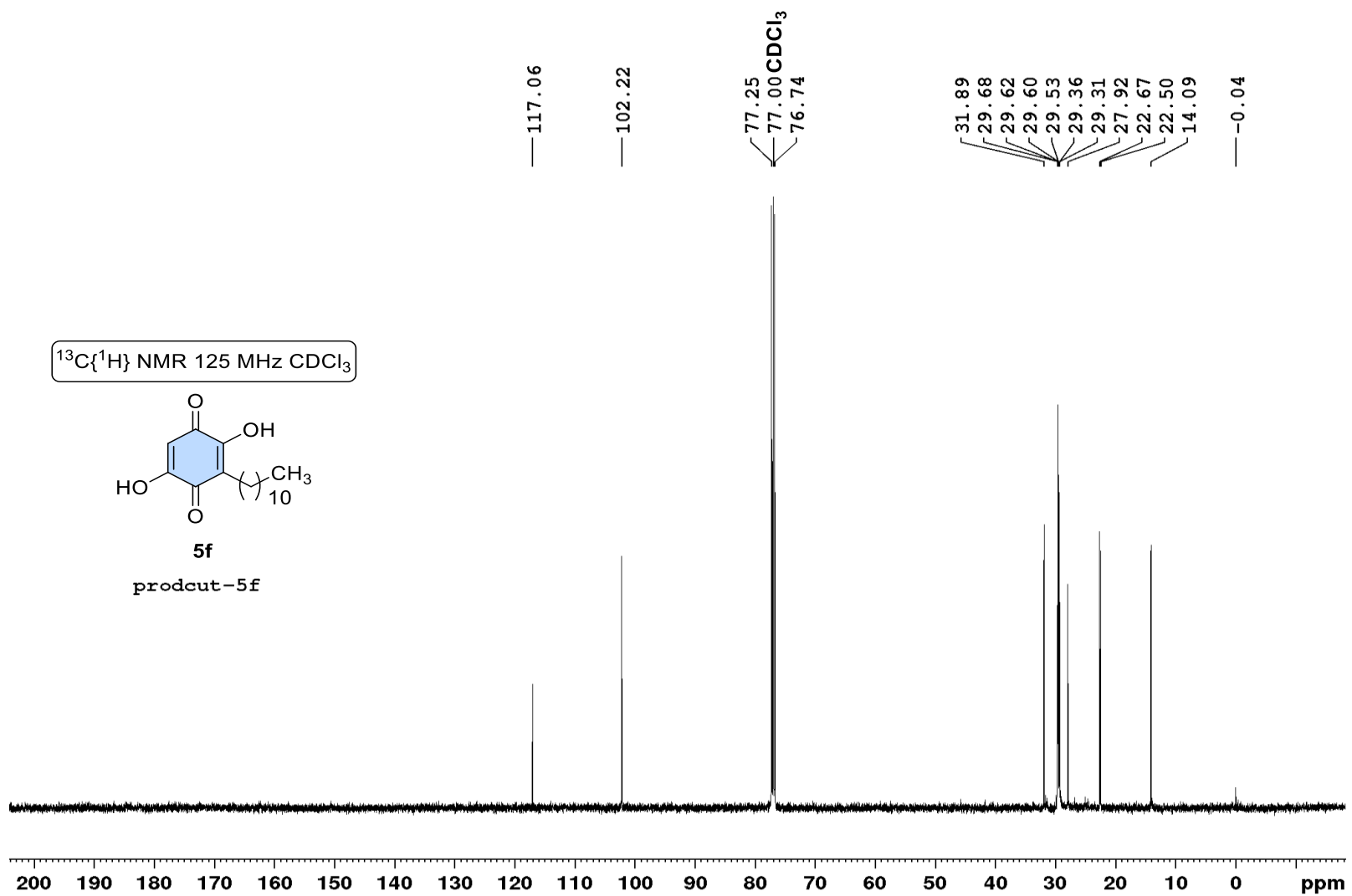

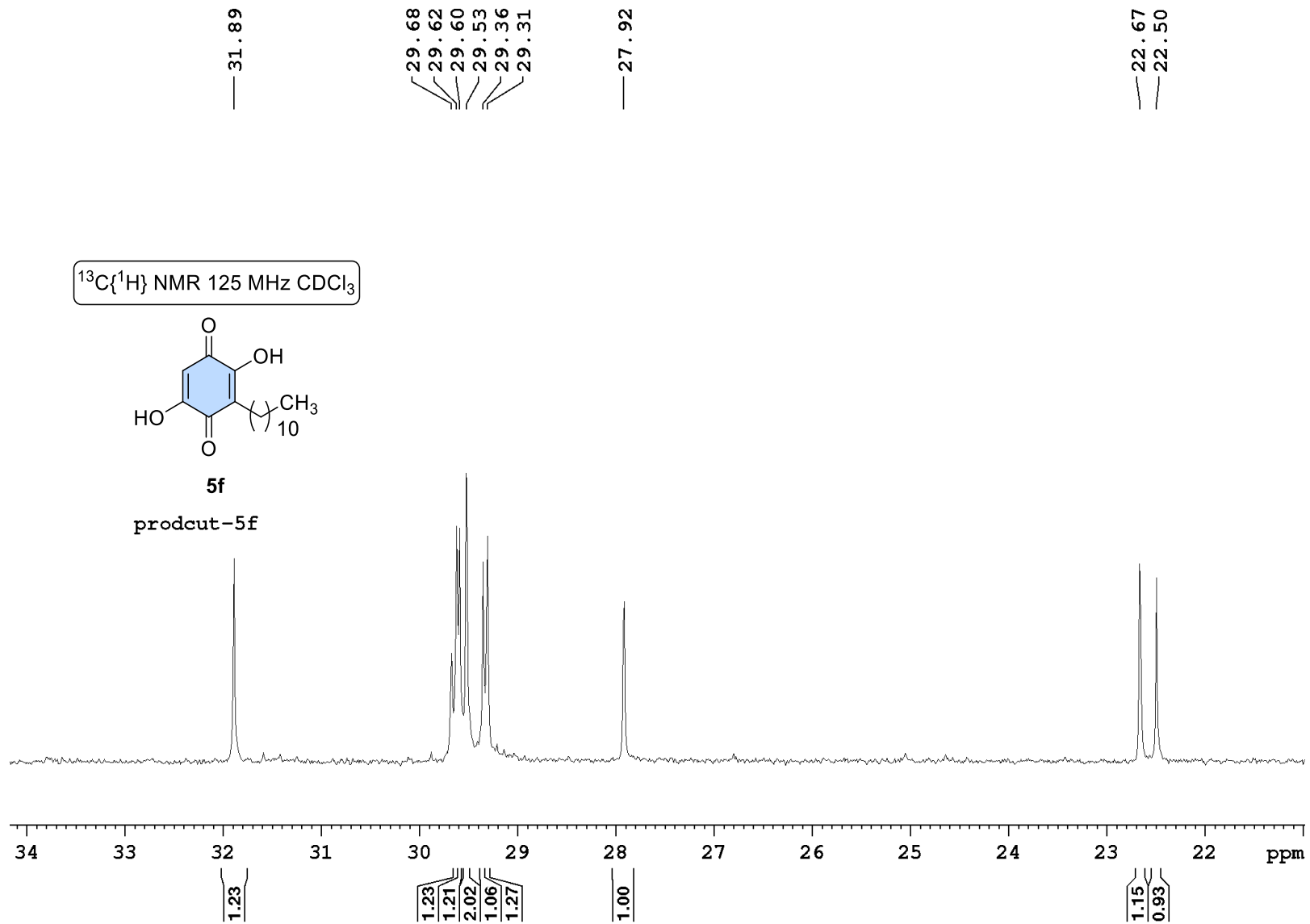

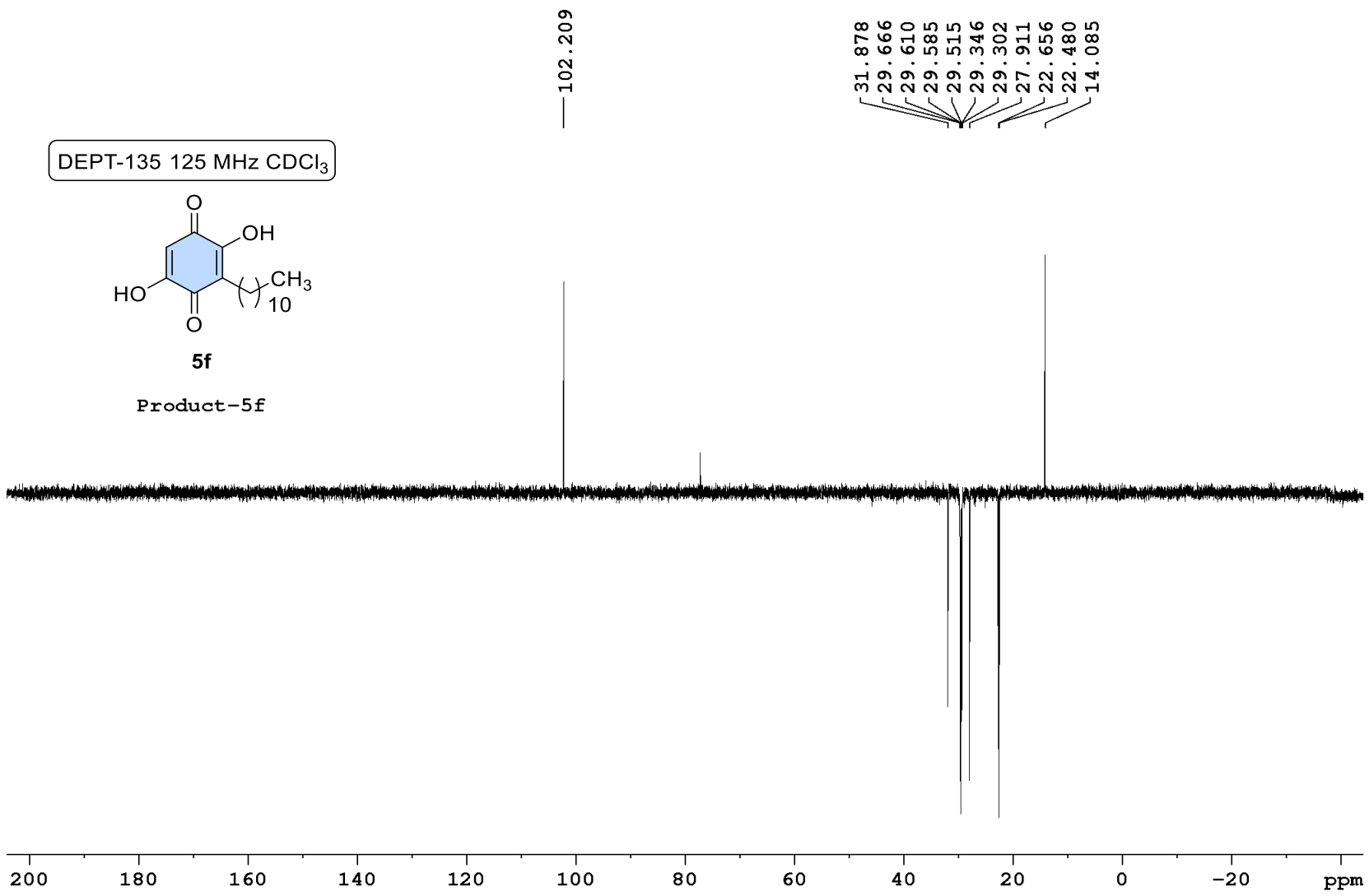

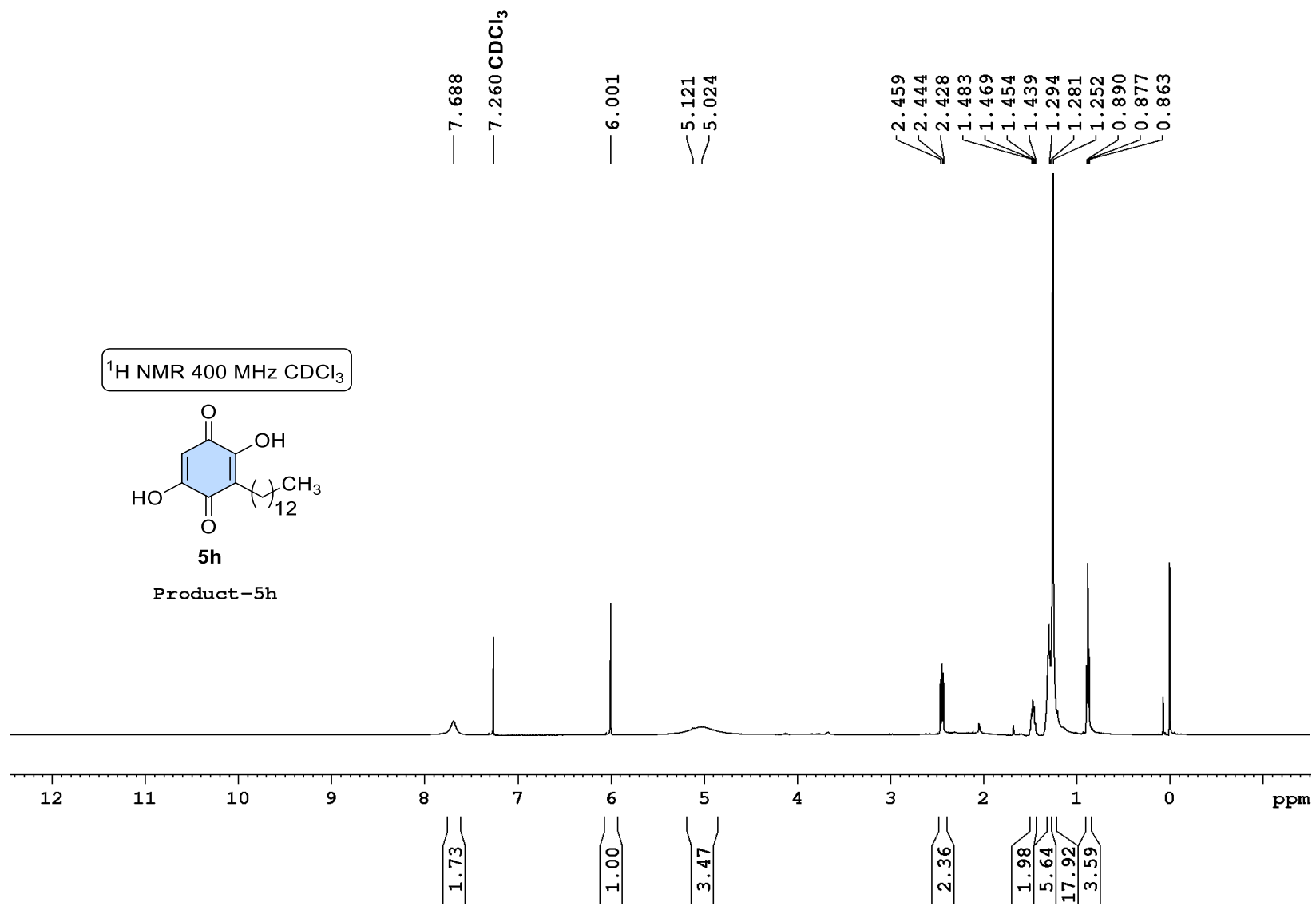

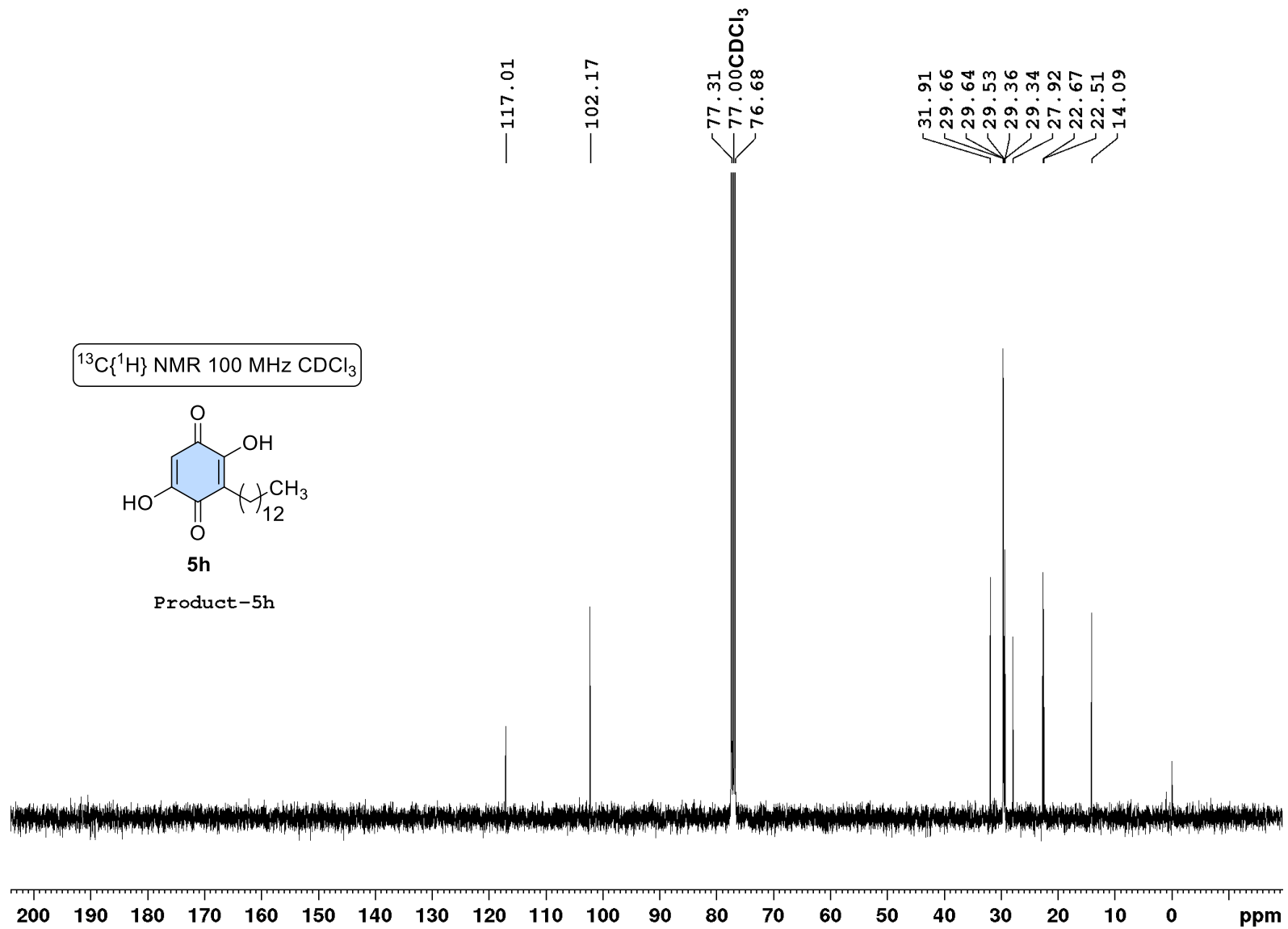

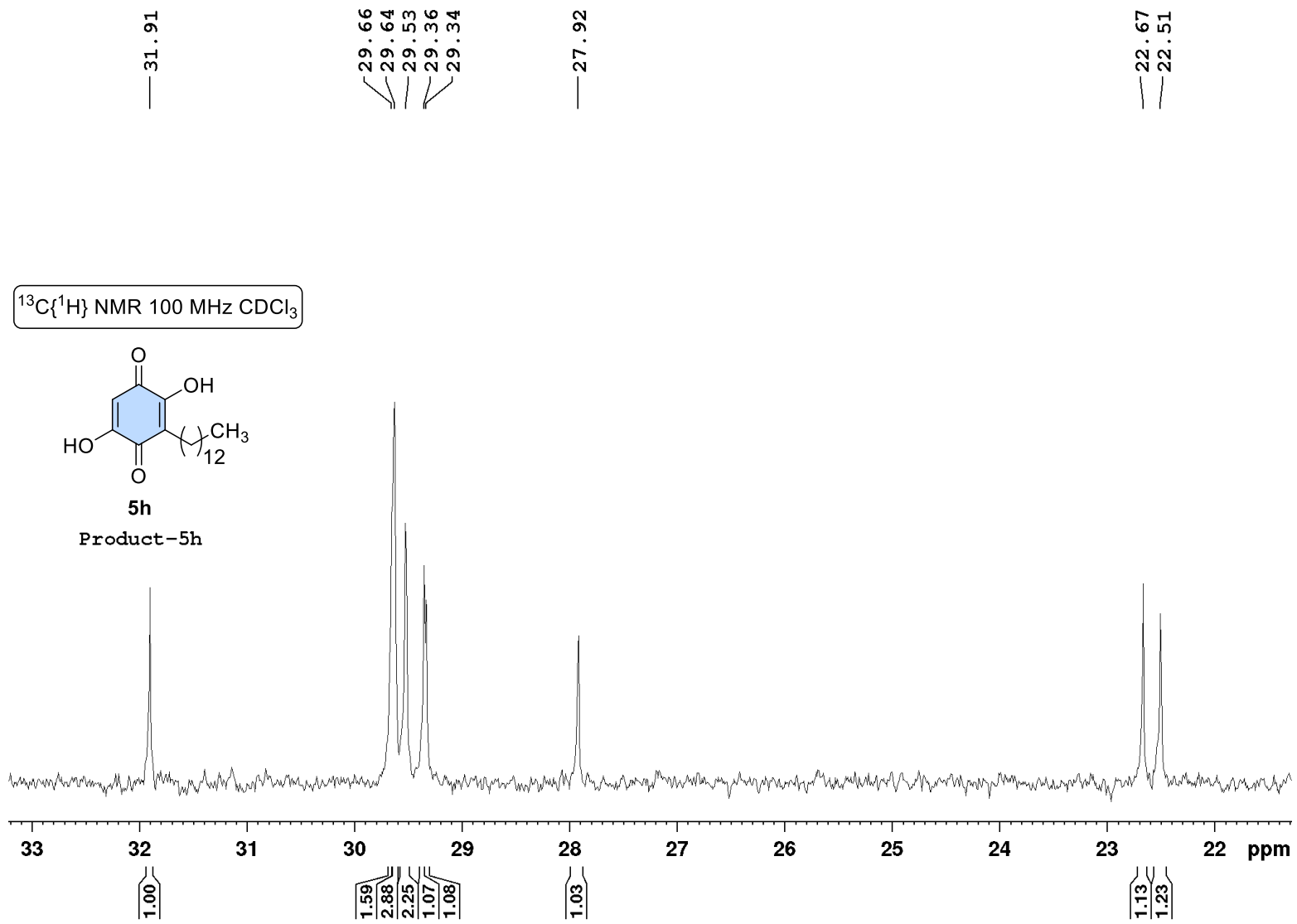

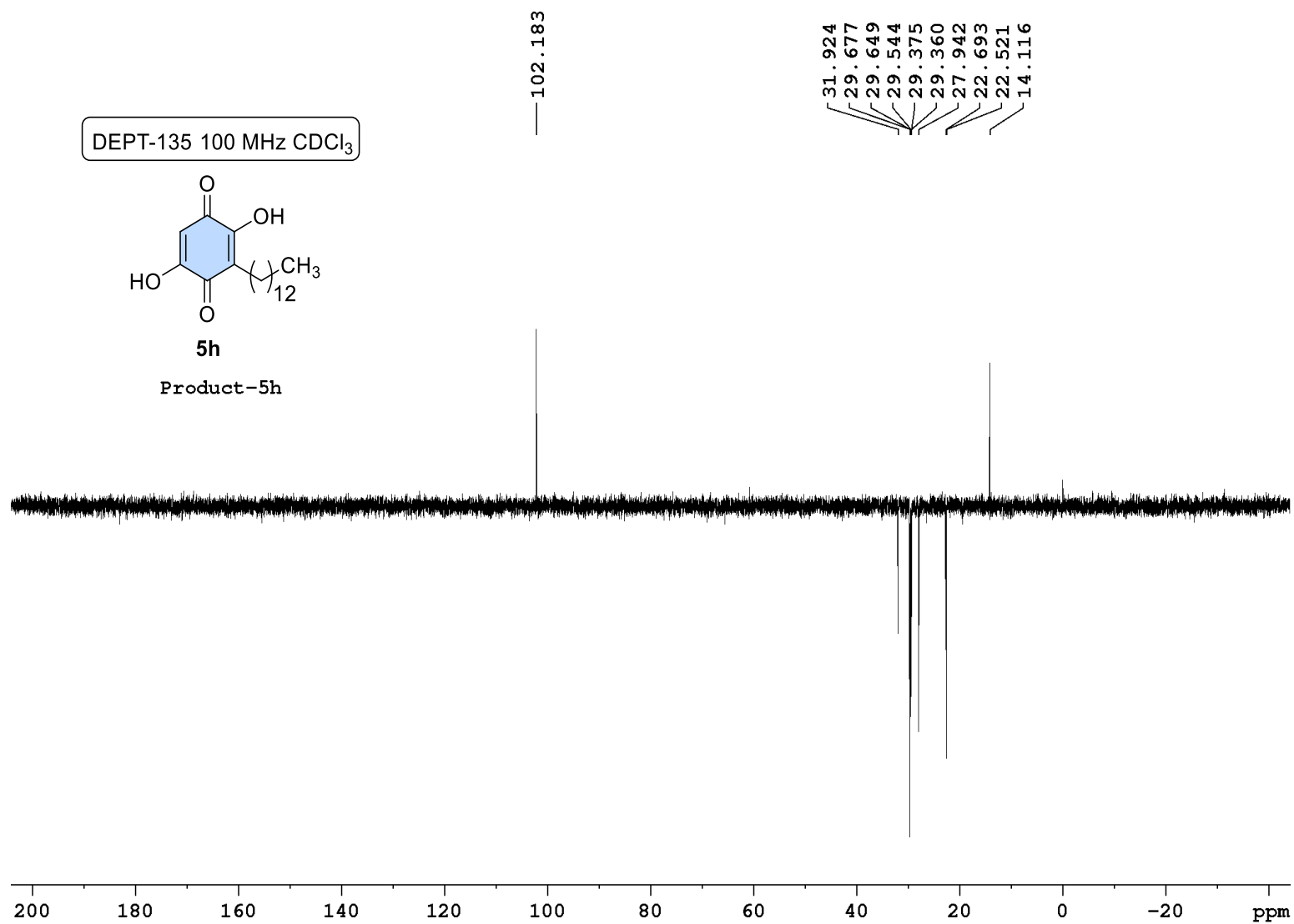

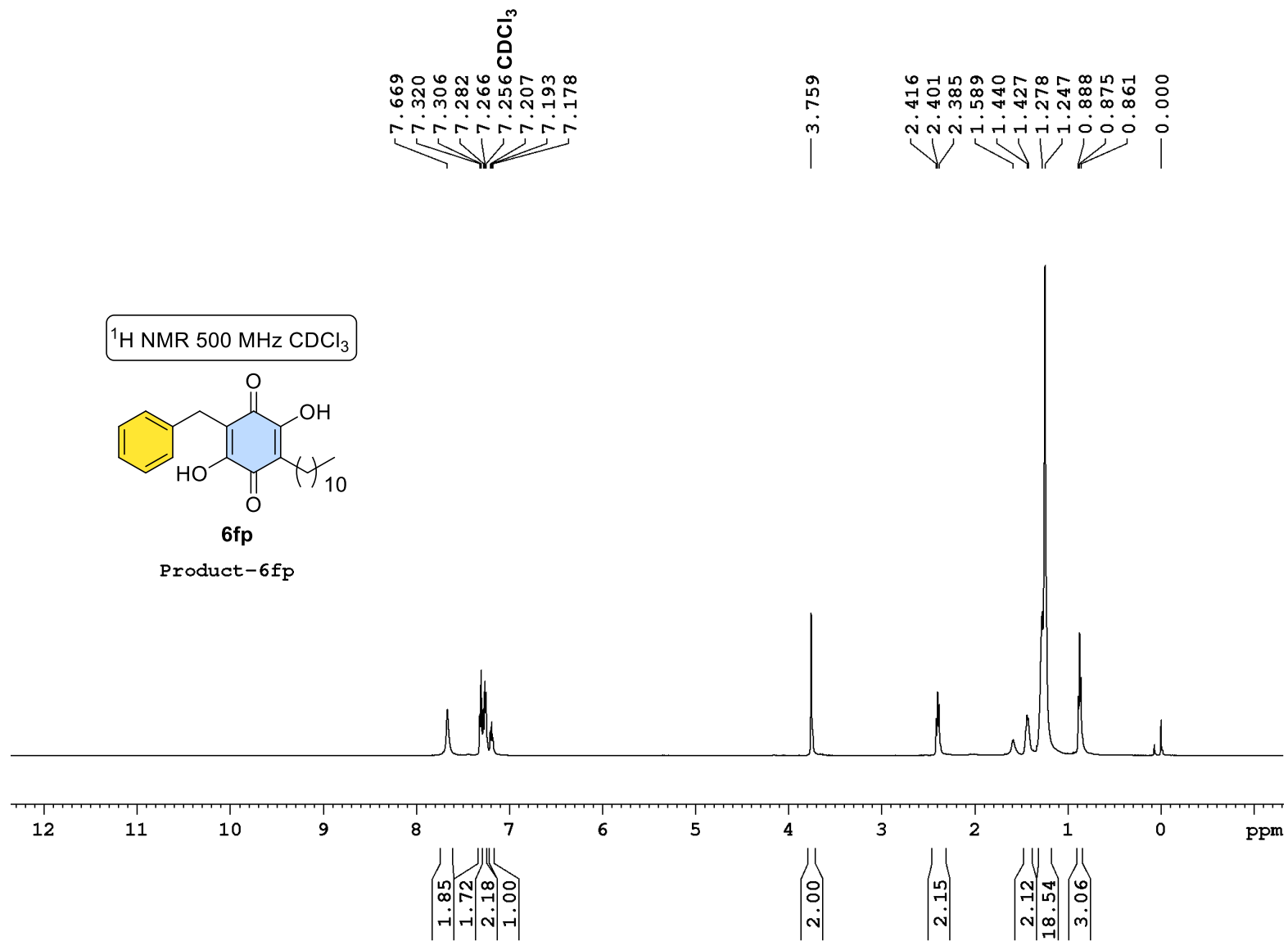

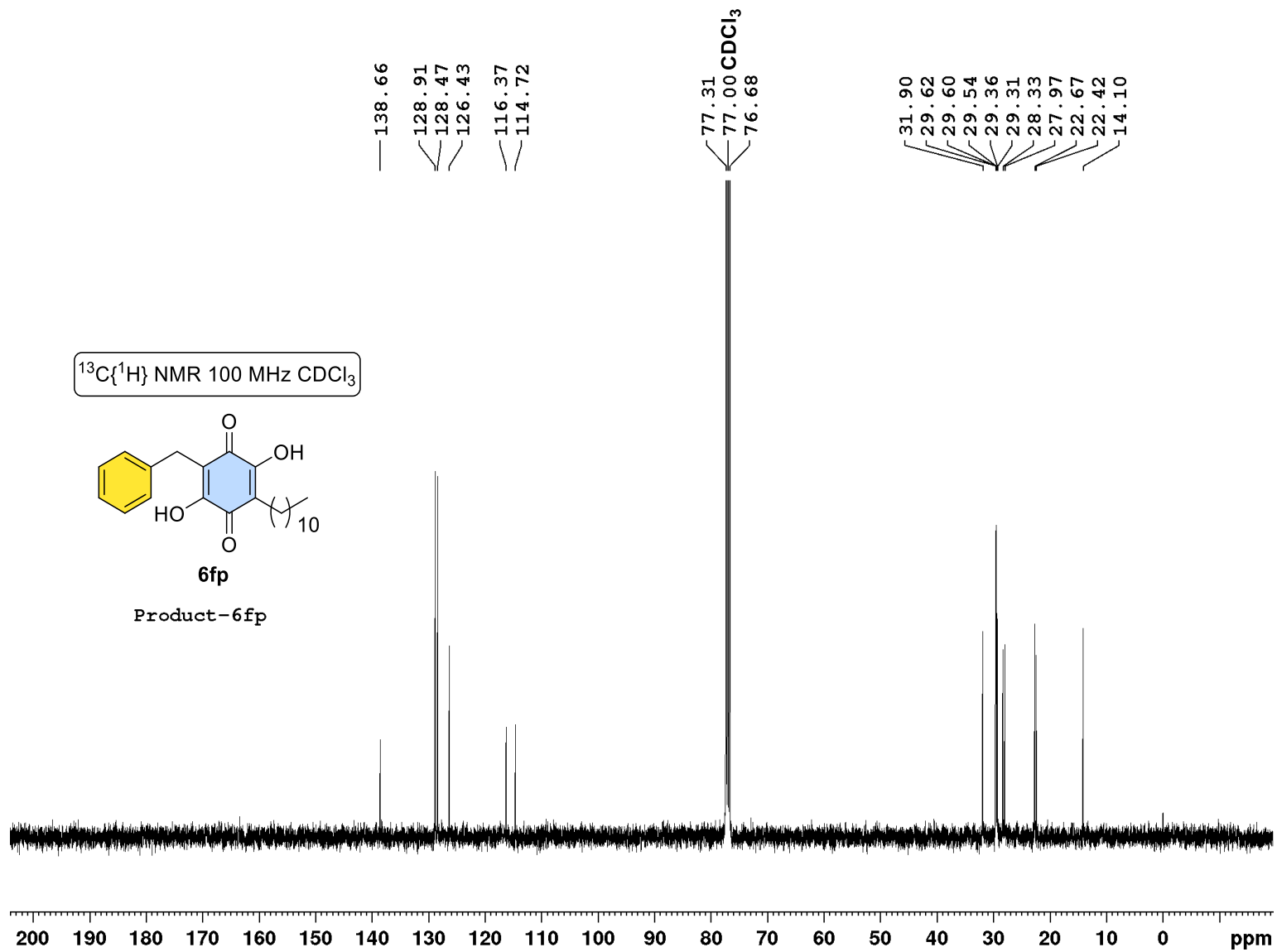

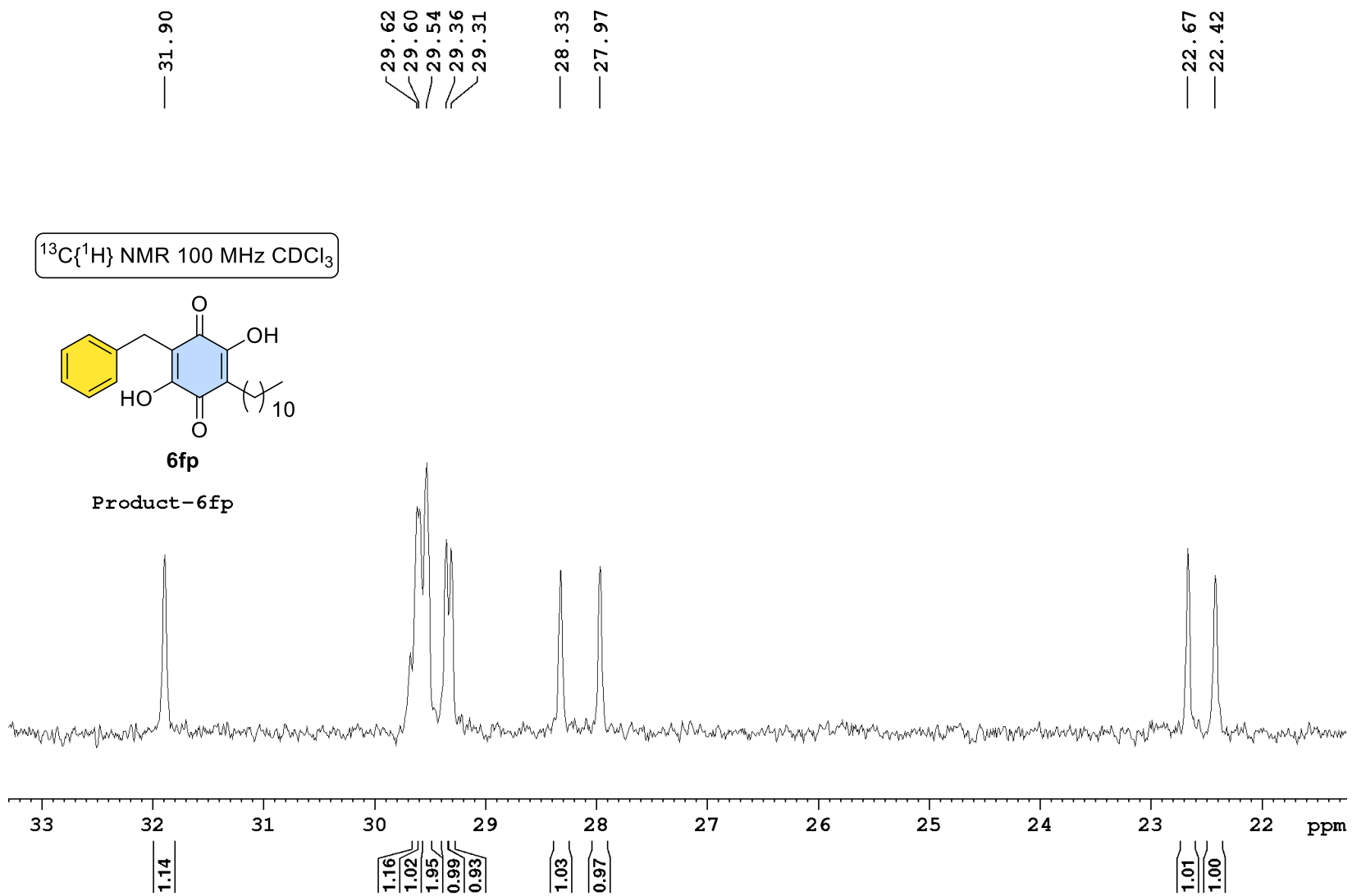

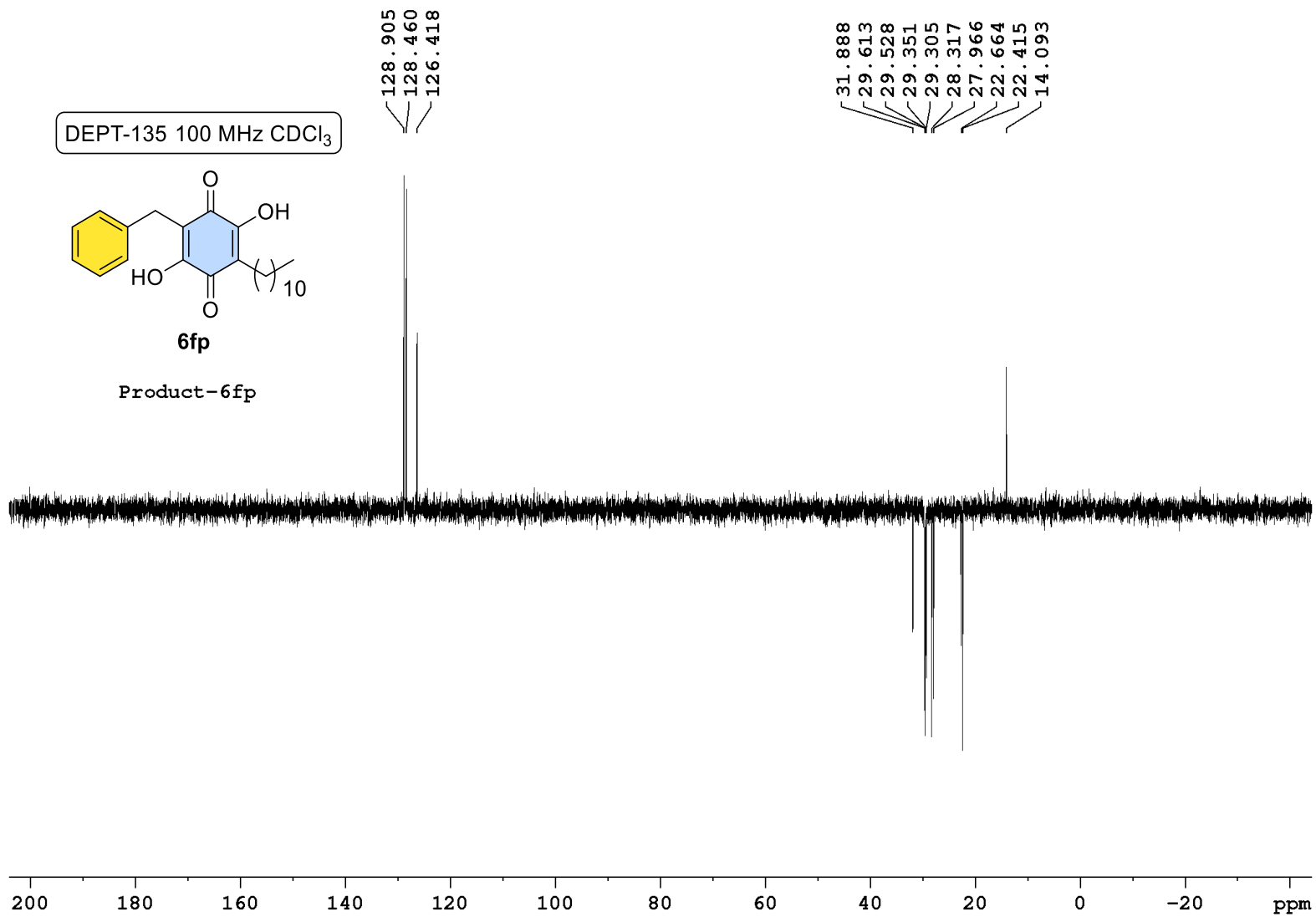

¹H NMR 500 MHz DMSO-d₆

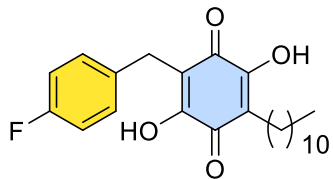

6fbb
Product-6fbb

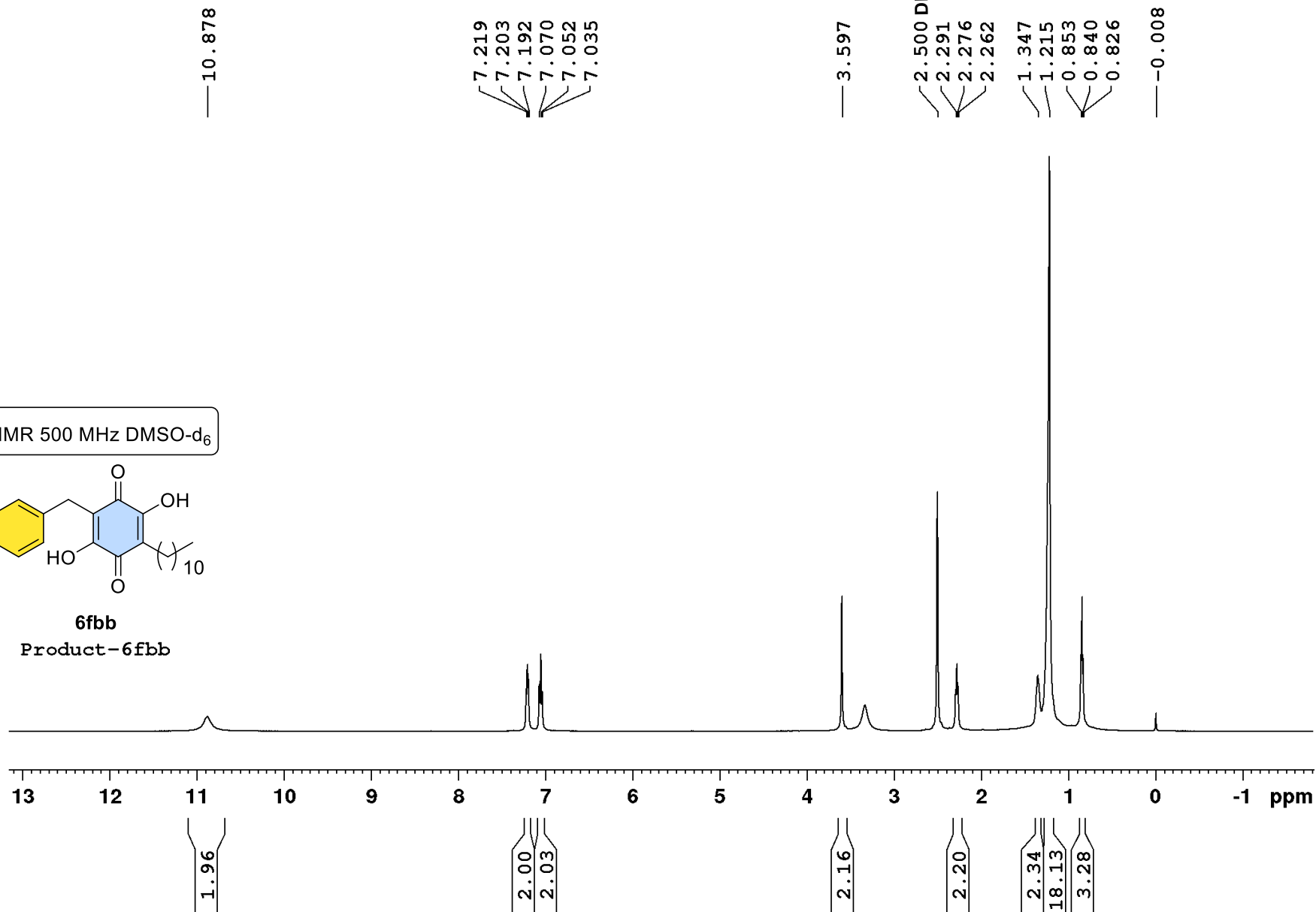

$^{13}\text{C}\{^1\text{H}\}$ NMR 125 MHz DMSO- d_6

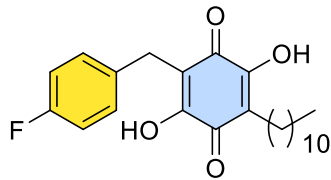

6fbb
Product-6fbb

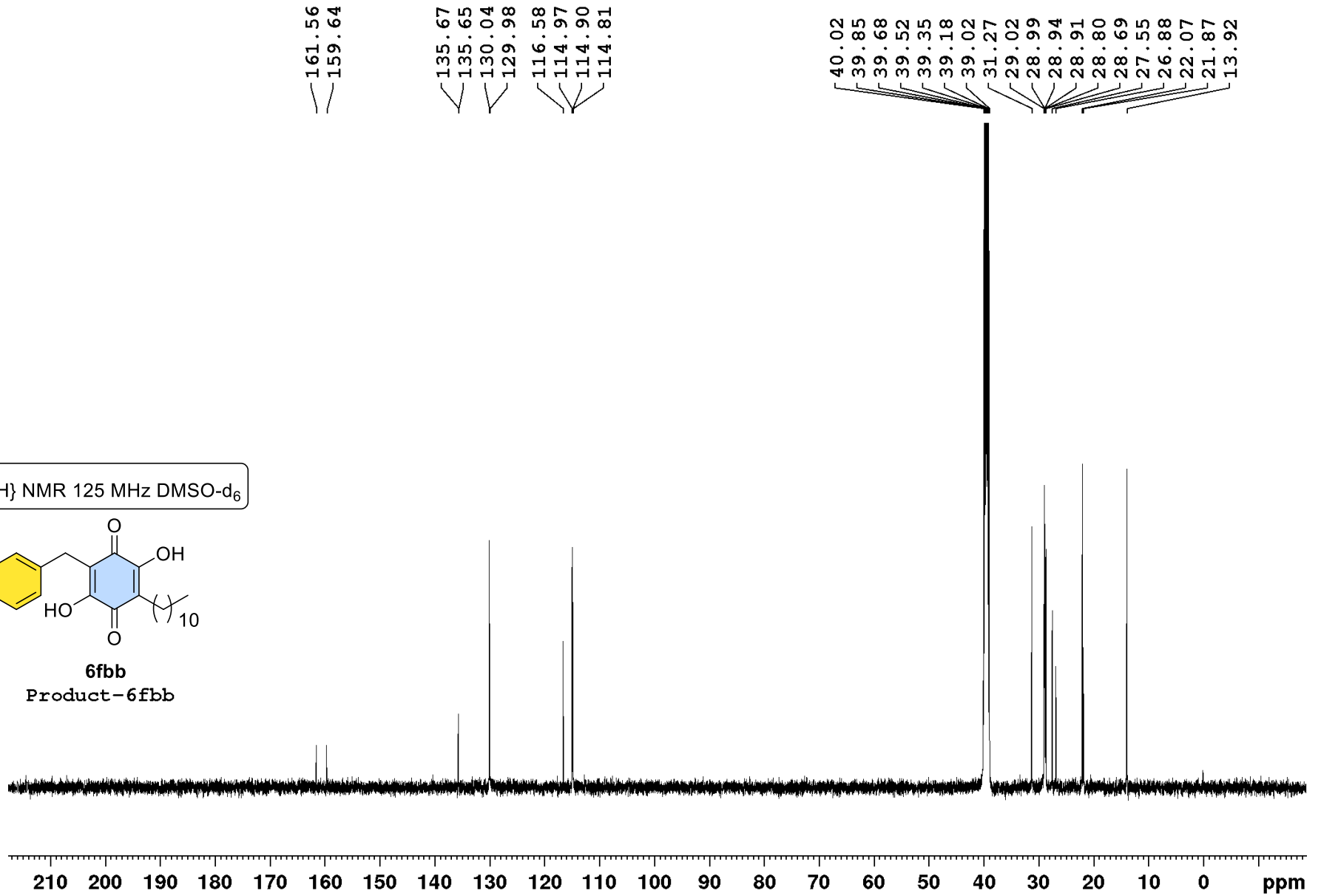

$^{13}\text{C}\{^1\text{H}\}$ NMR 125 MHz DMSO- d_6

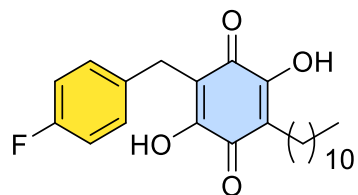

6fbb
Product-6fbb

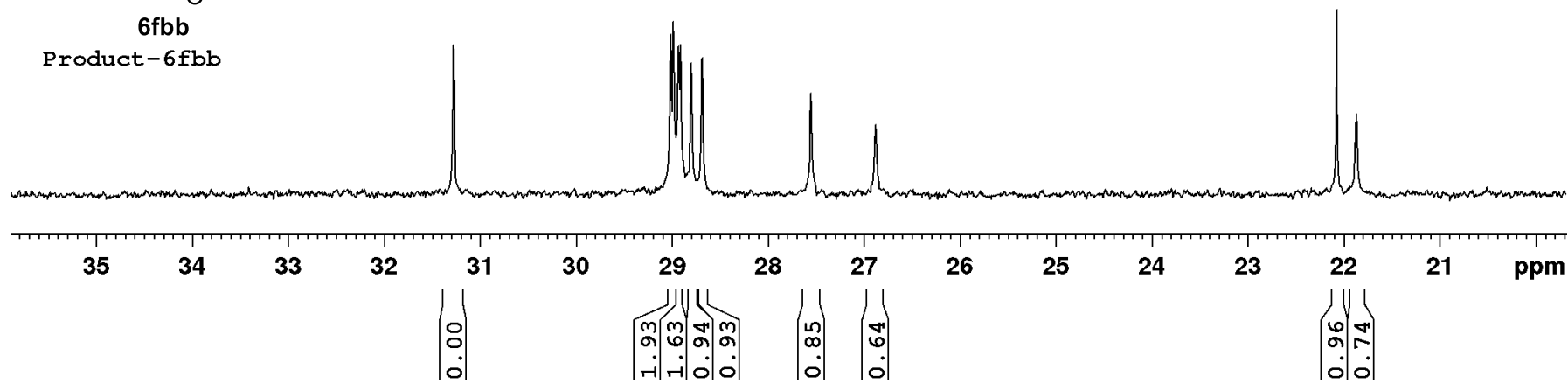

DEPT-135 125 MHz DMSO-d₆

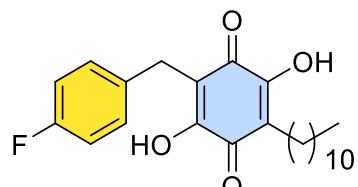

6fbb

Product-6fbb

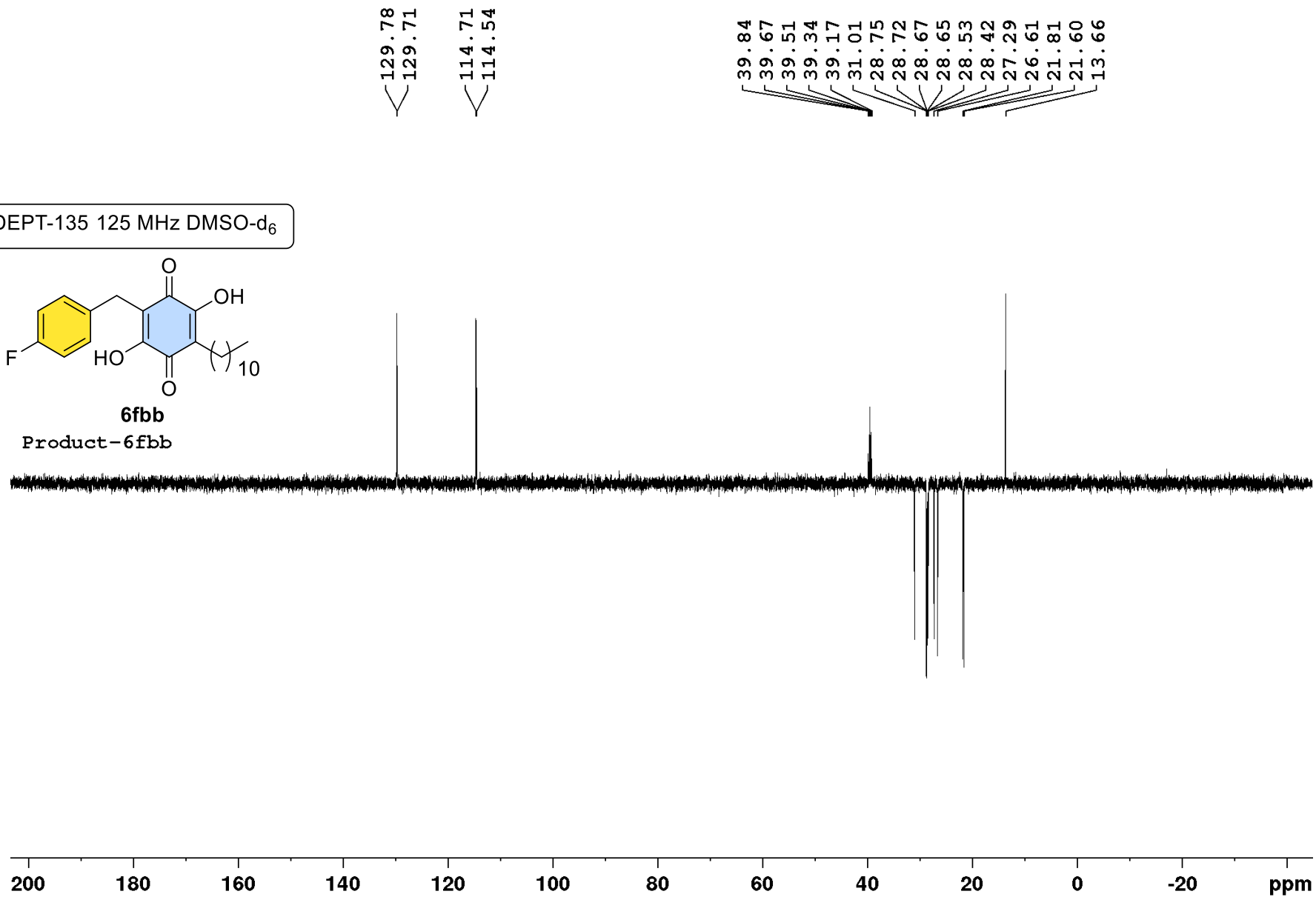

¹⁹F NMR 400 MHz DMSO-d₆

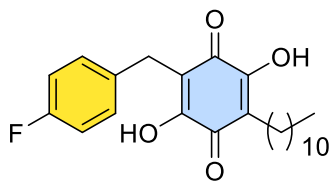

6fbb

Product-6fbb

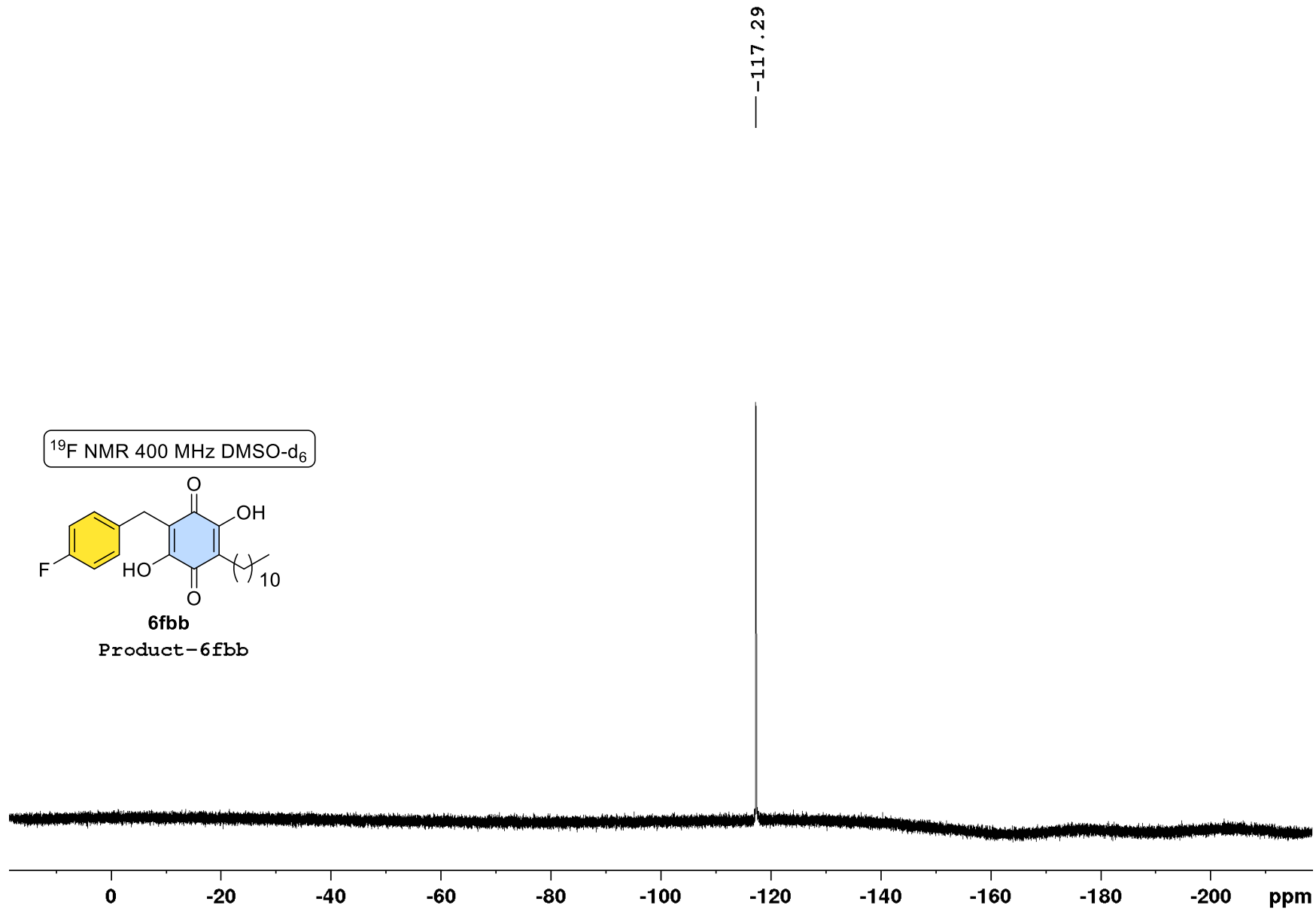

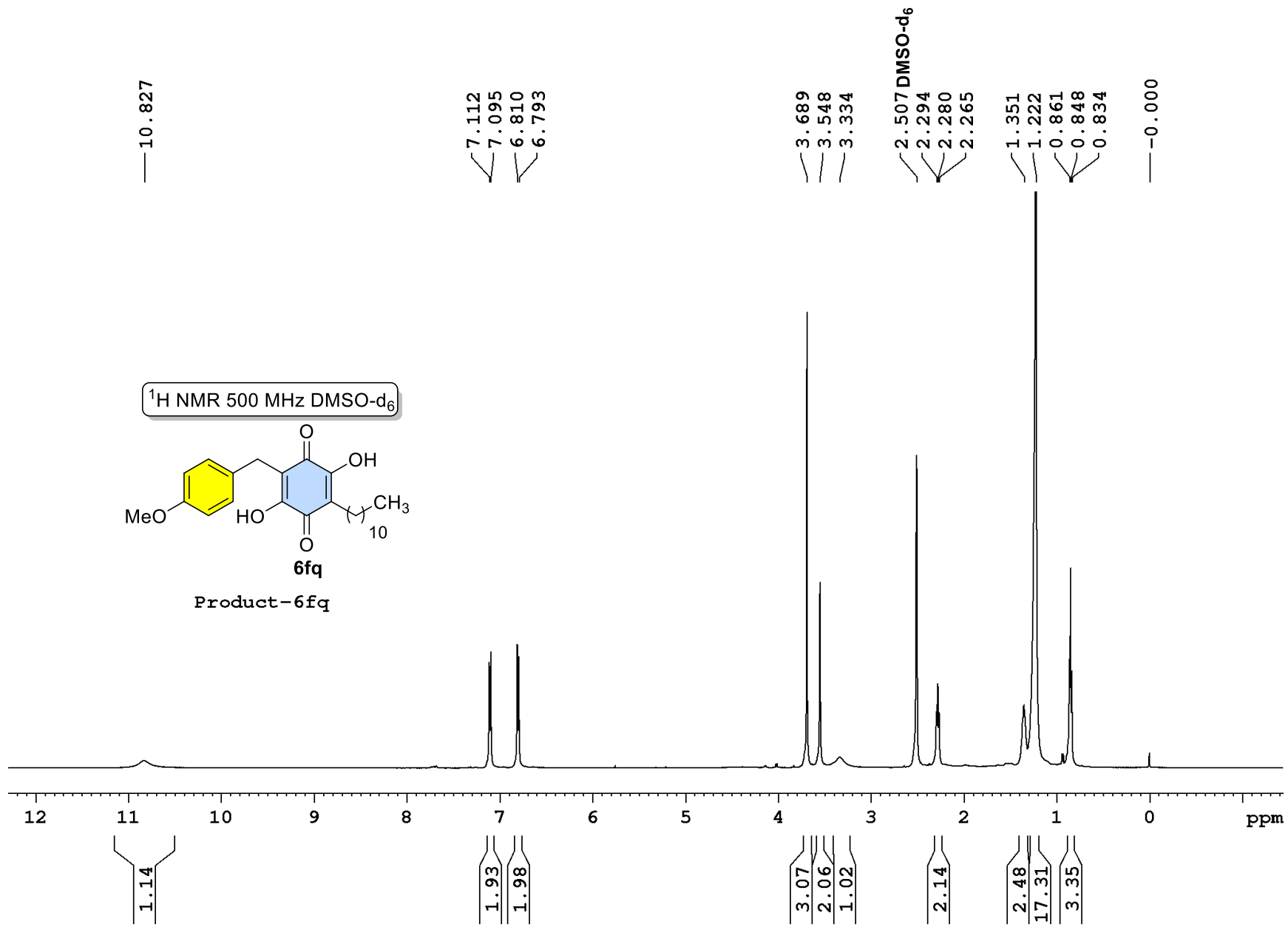

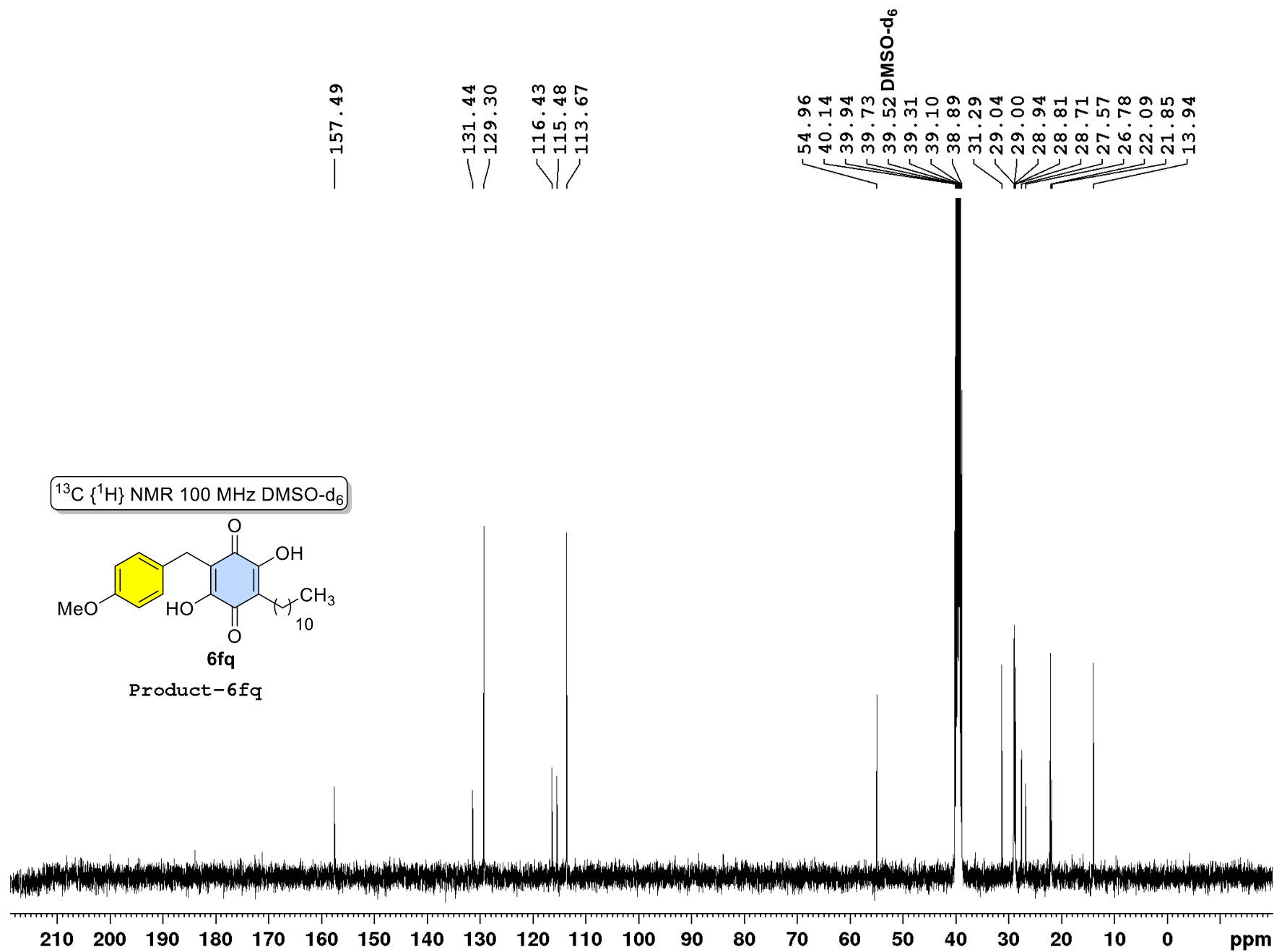

^{13}C $\{^1\text{H}\}$ NMR 100 MHz DMSO- d_6

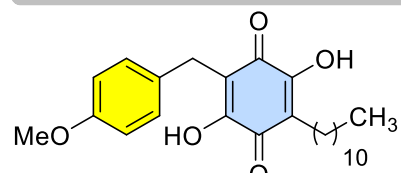

6fq

Product-6fq

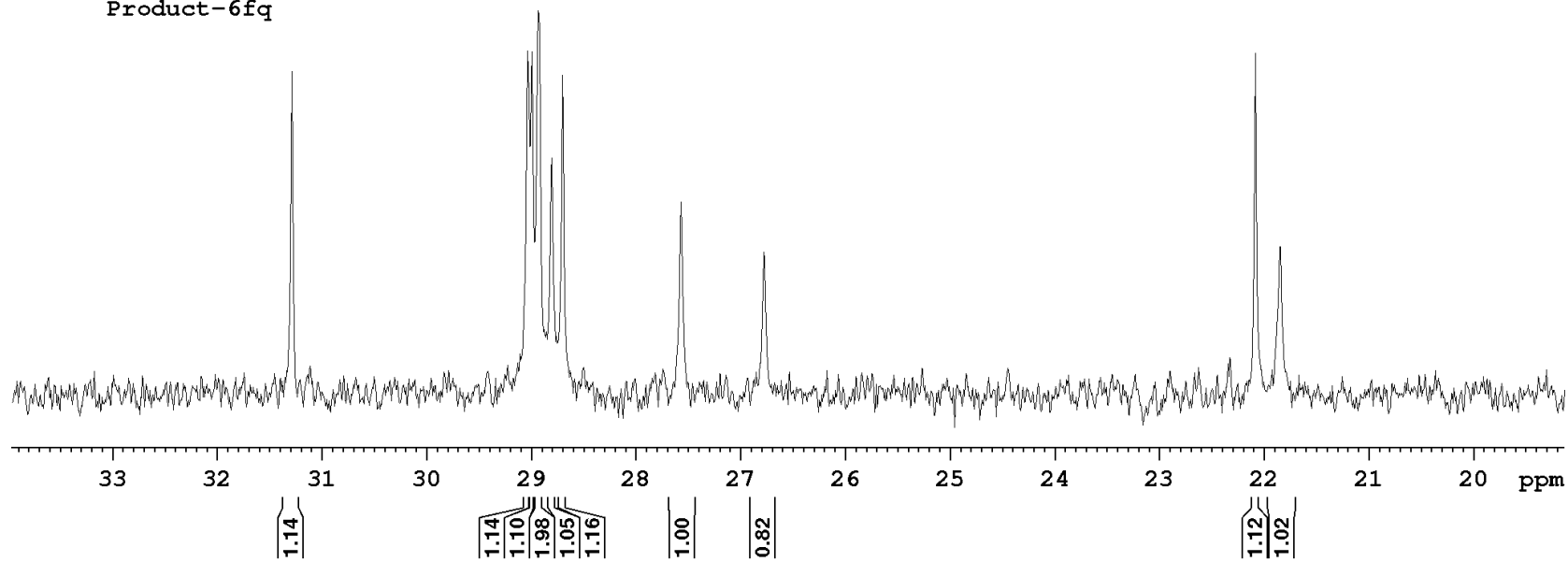

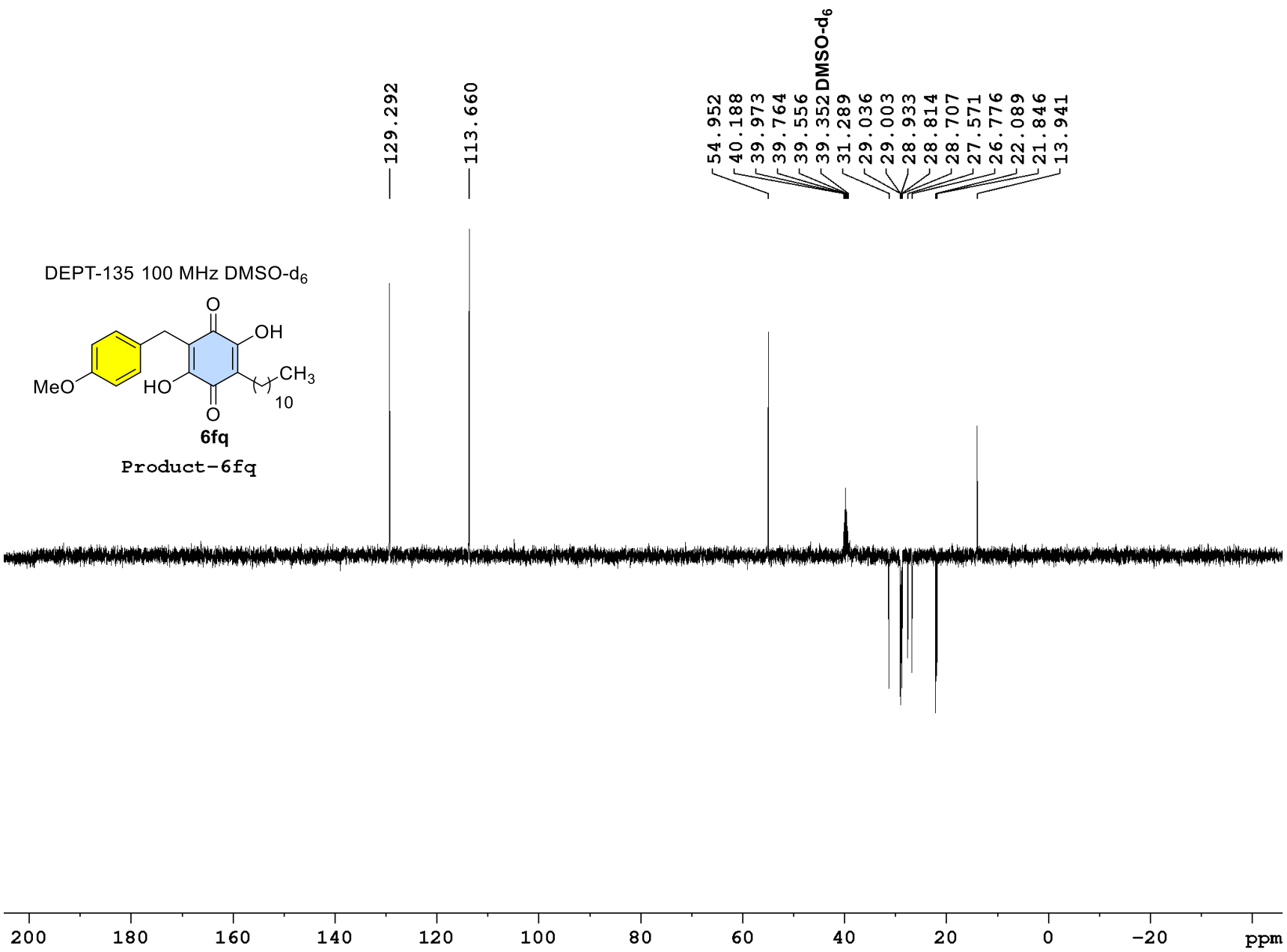

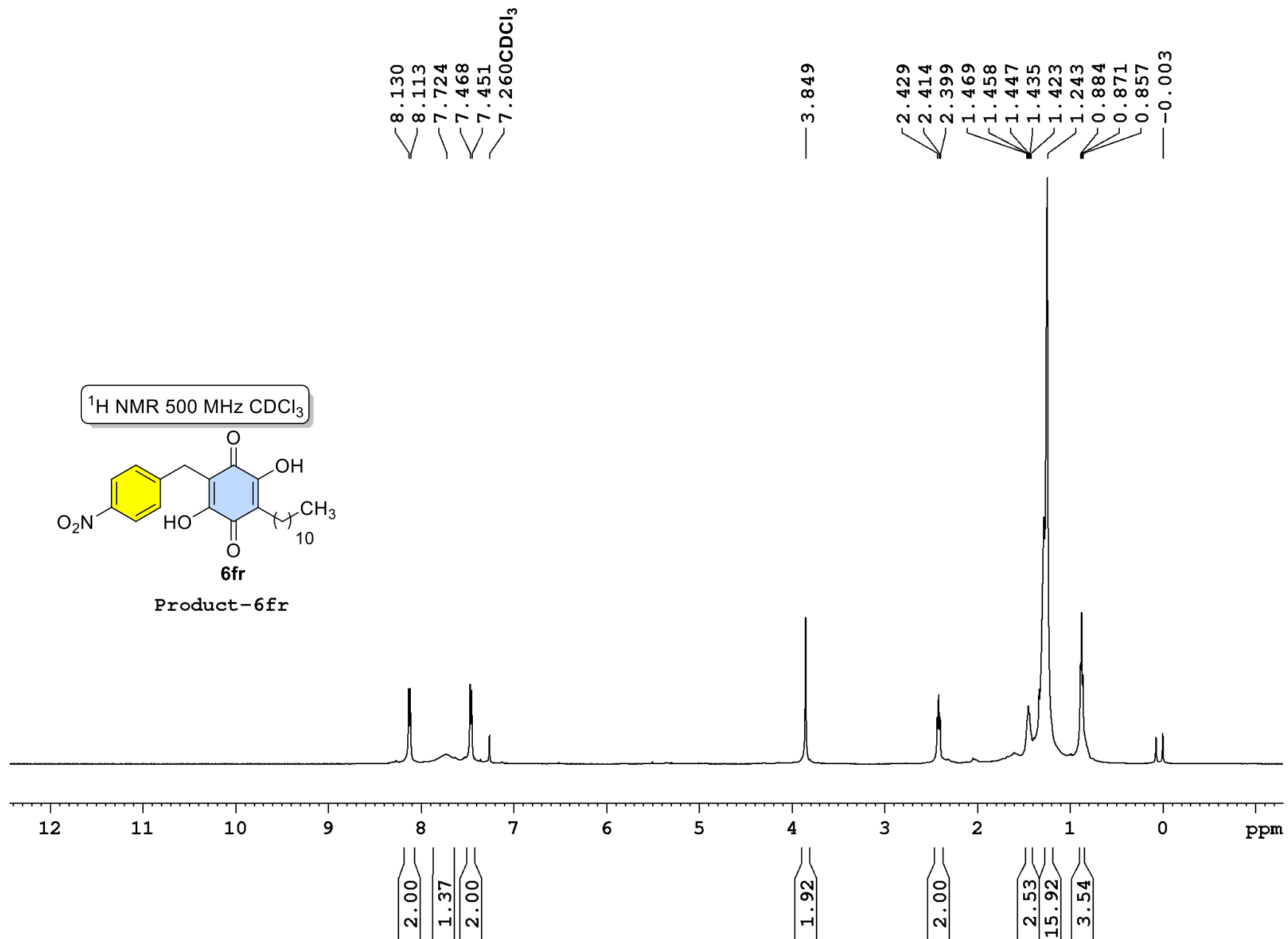

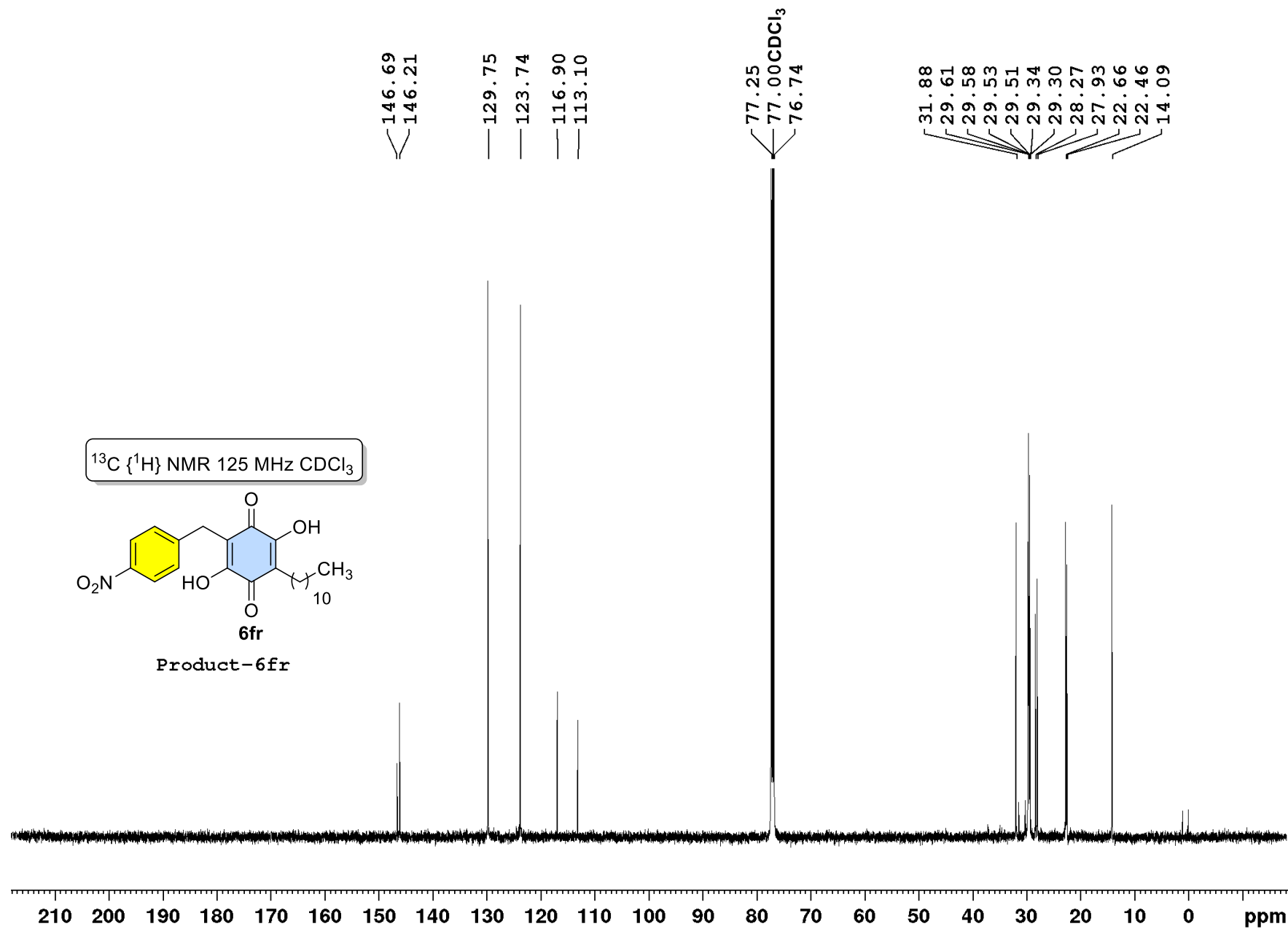

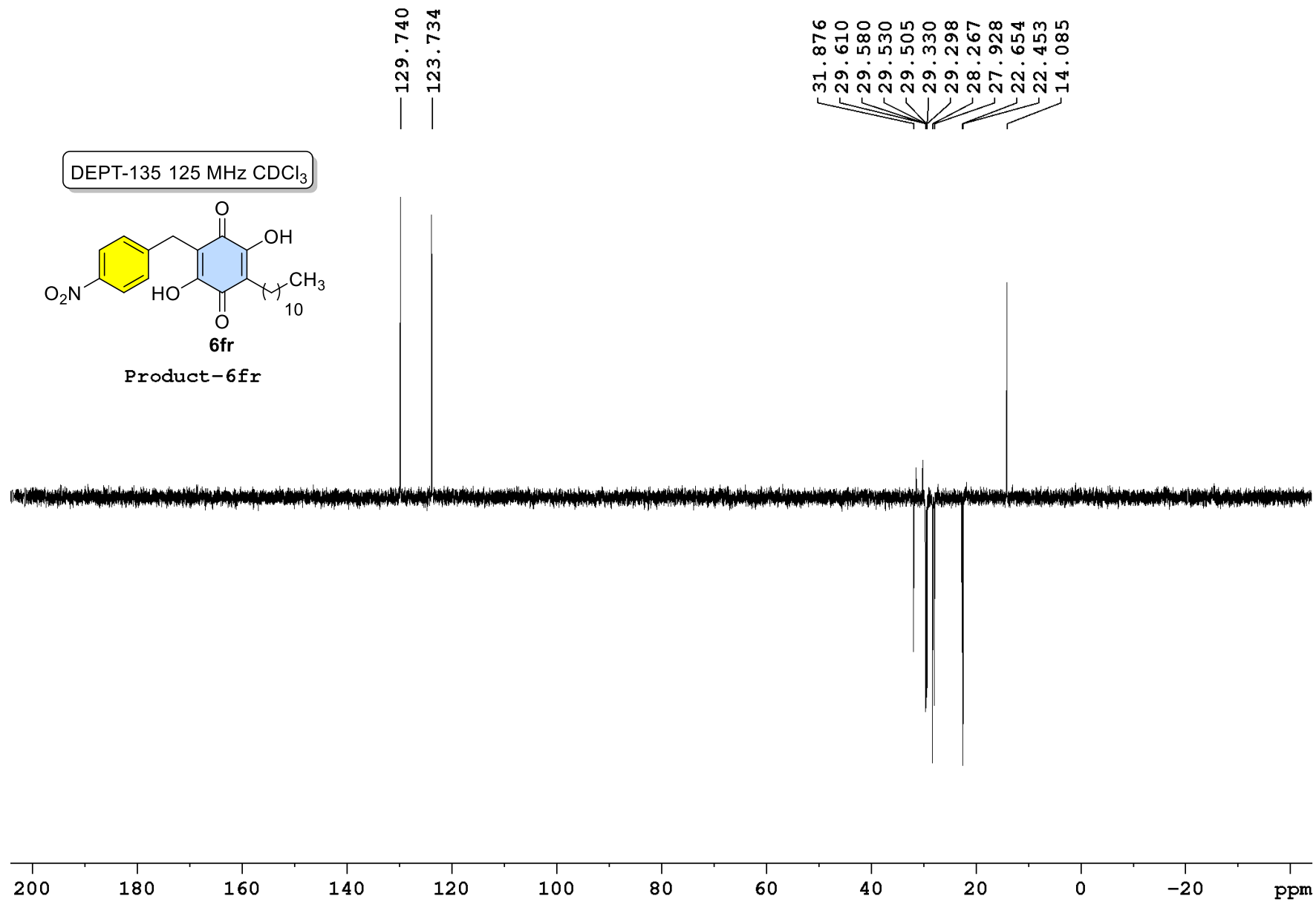

¹H NMR 500 MHz CDCl₃

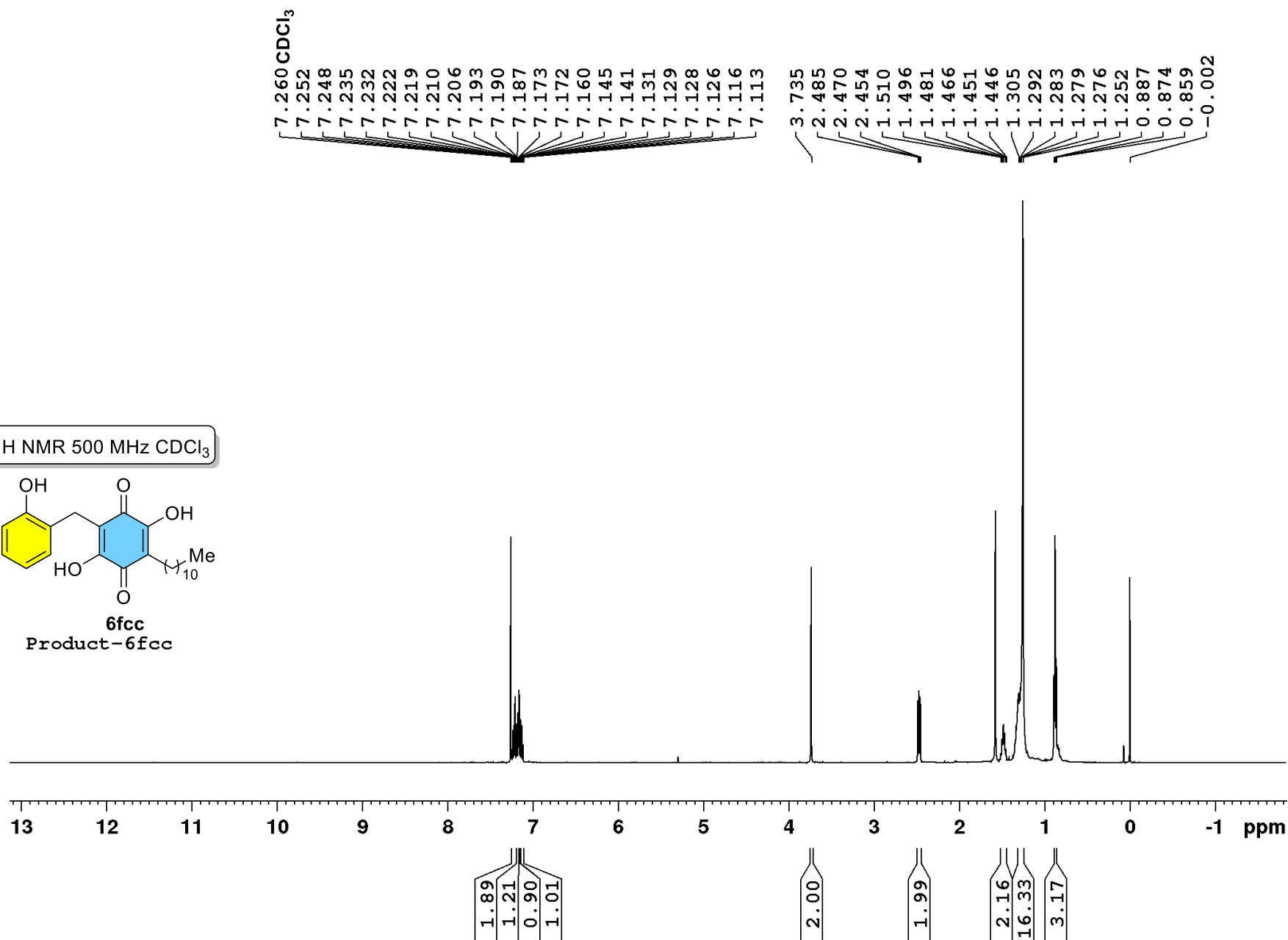
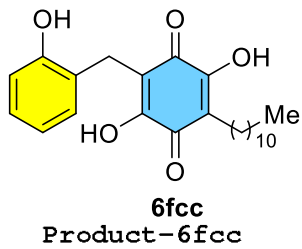

$^{13}\text{C} \{^1\text{H}\}$ NMR 125 MHz CDCl_3

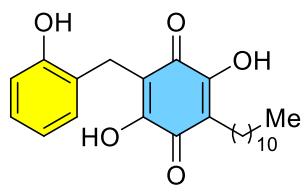

Product-6fcc

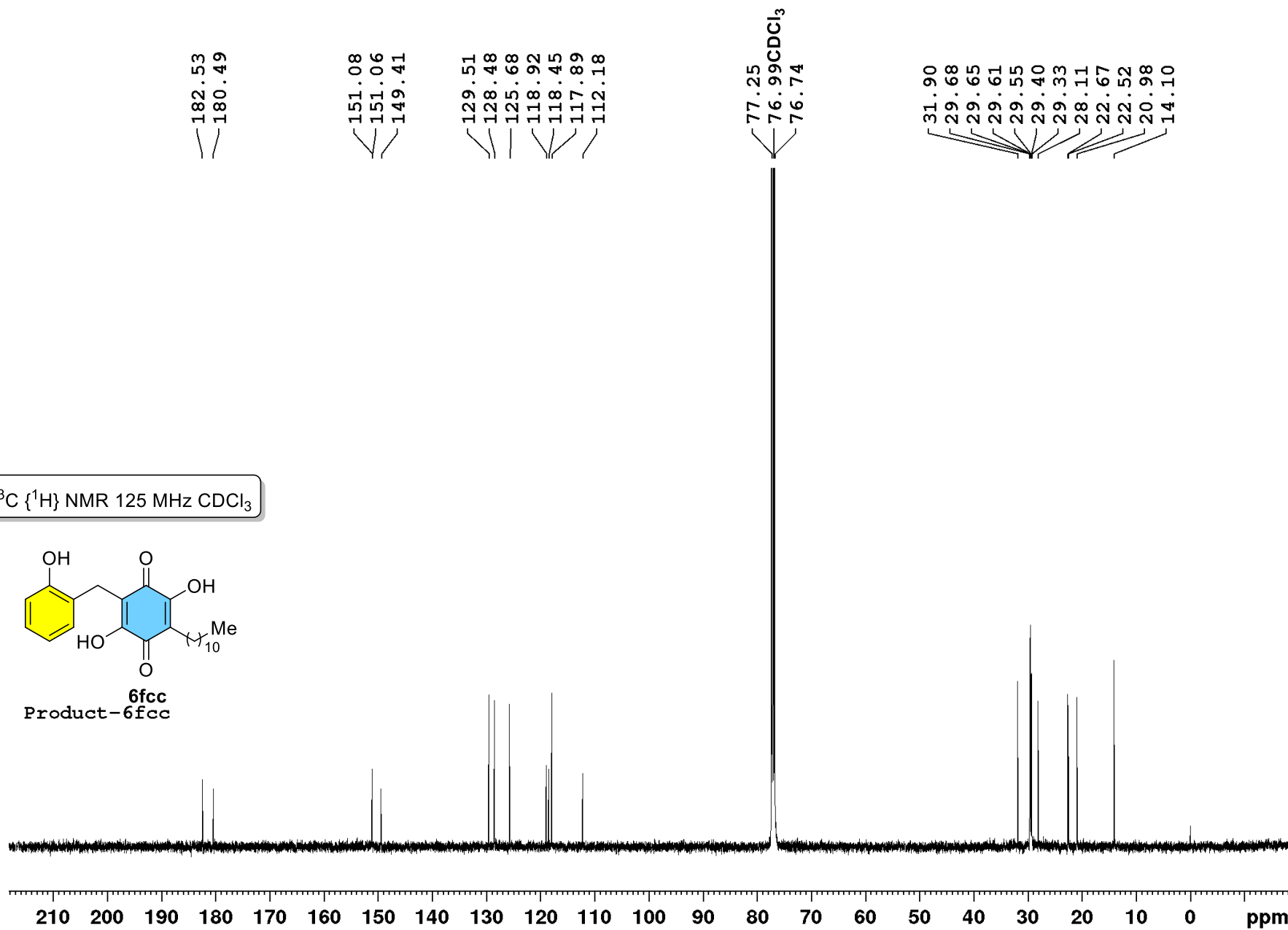

$^{13}\text{C} \{^1\text{H}\}$ NMR 125 MHz CDCl_3

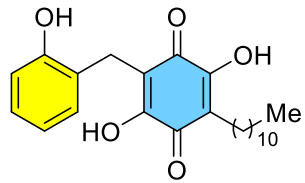

6fcc
Product-6fcc

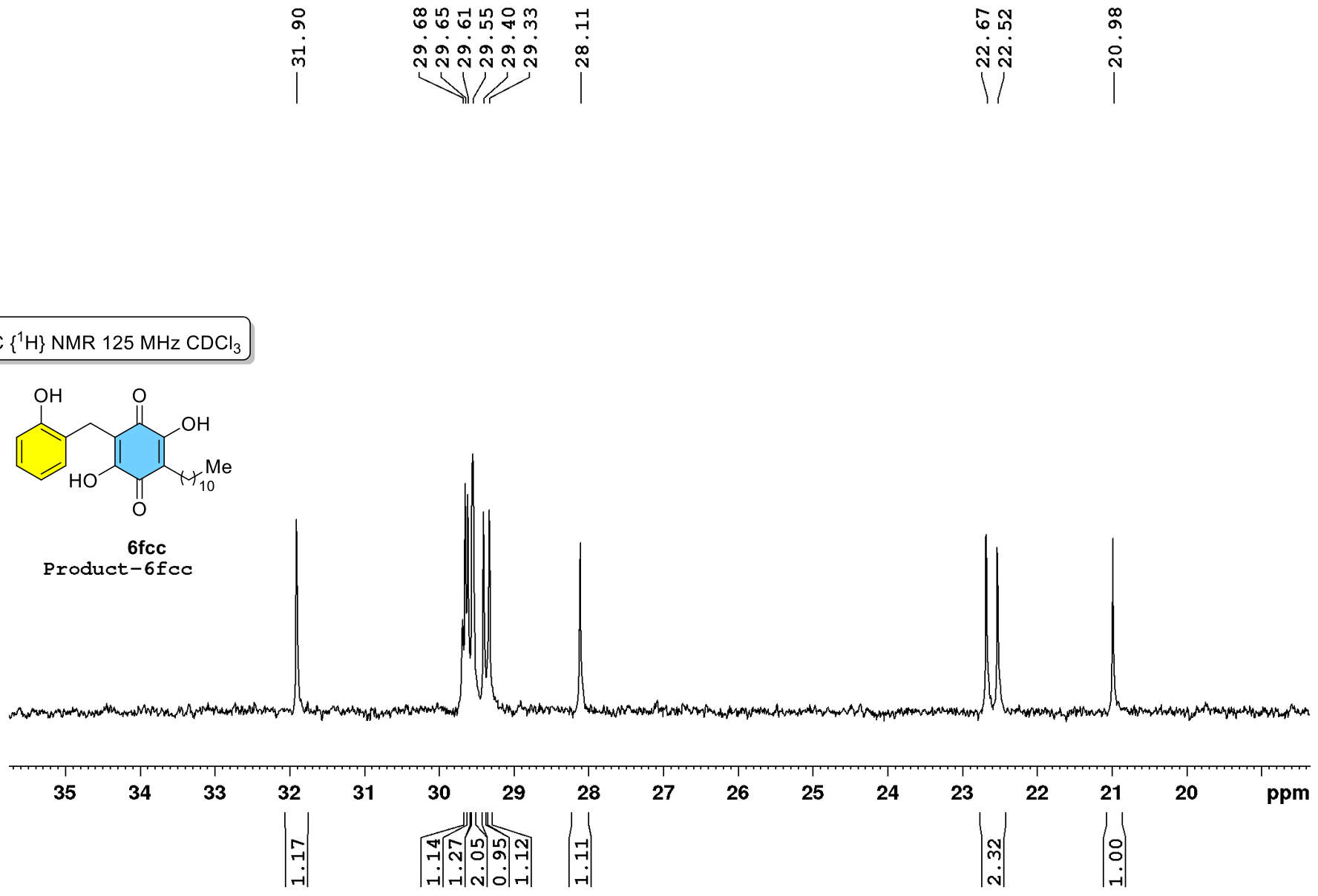

DEPT-135 125 MHz CDCl₃

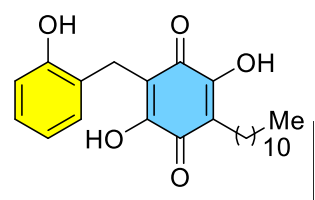

6fca
Product-6fcc

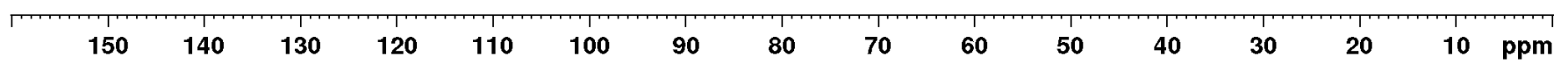

129.53
128.50
125.70
117.91

31.93
29.67
29.64
29.57
29.43
29.35
28.14
22.70
22.55
21.00
14.13

¹H NMR 500 MHz CDCl₃

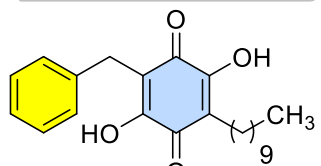

6ap
Product-6ap

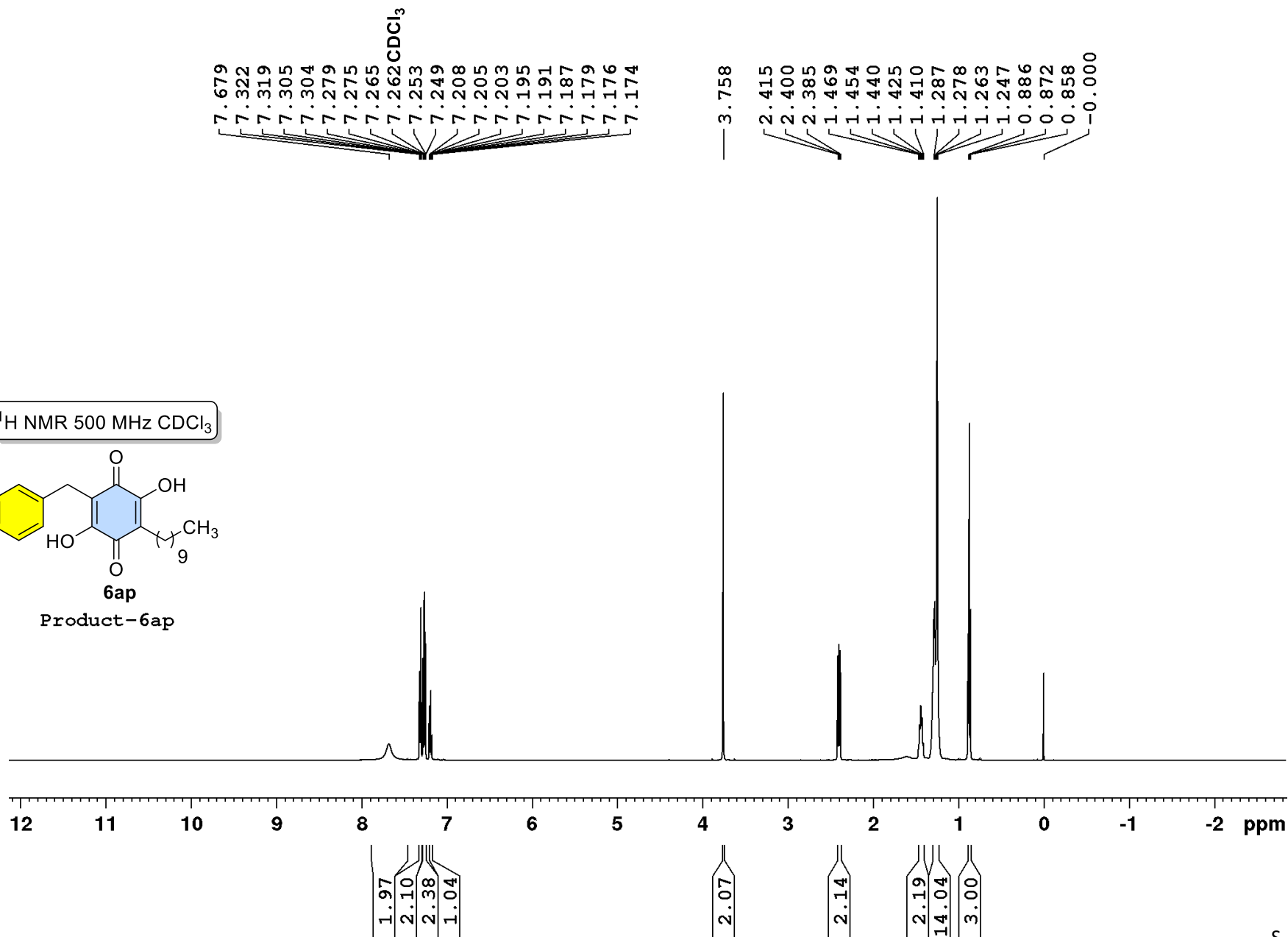

$^{13}\text{C} \{^1\text{H}\}$ NMR 125 MHz CDCl_3

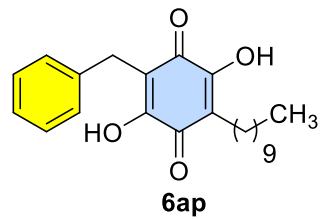

Product-6ap

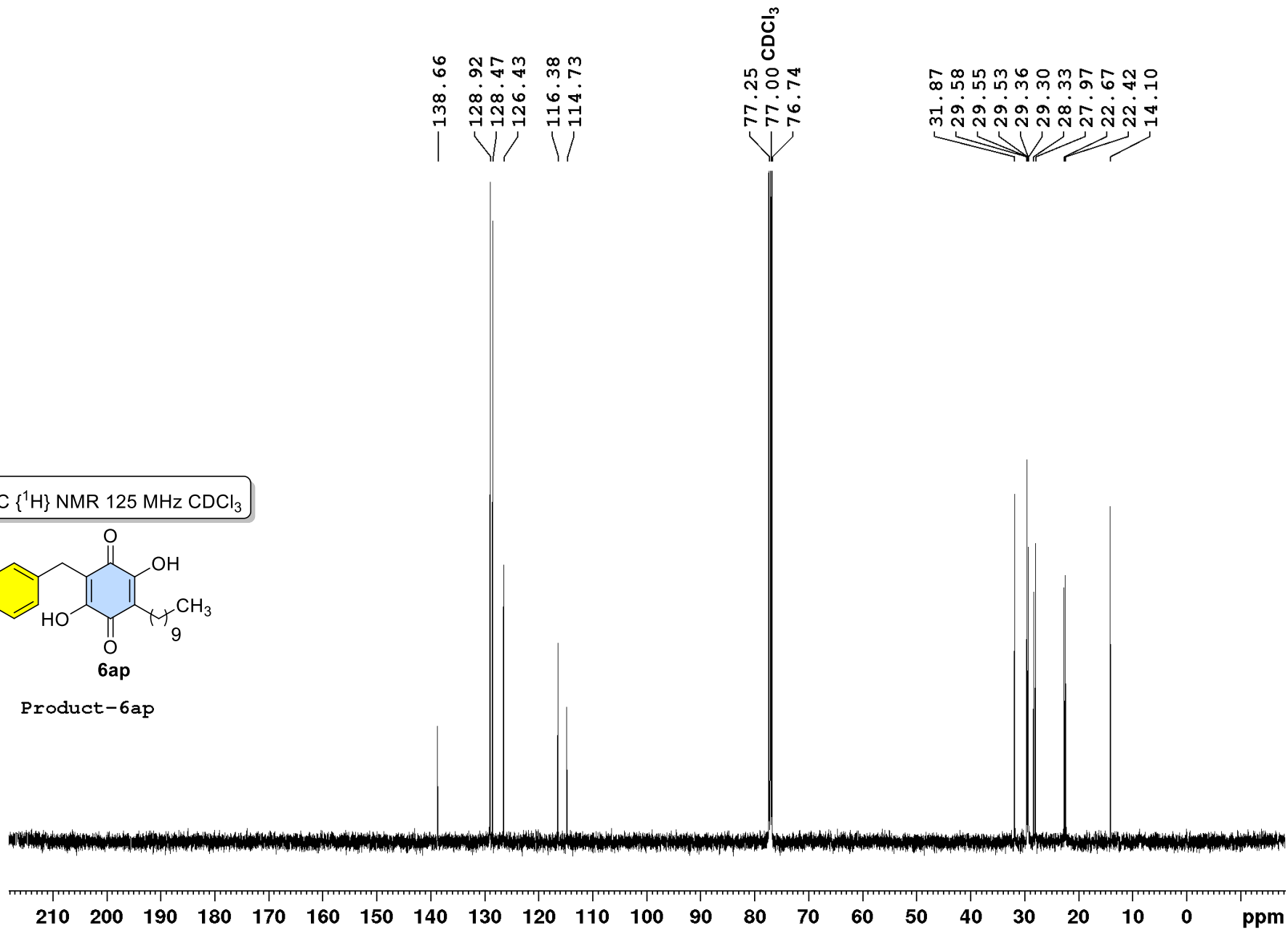

$^{13}\text{C} \{^1\text{H}\}$ NMR 125 MHz CDCl_3

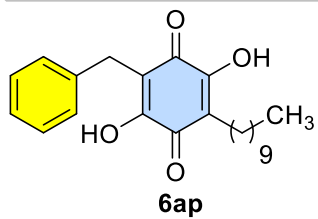

Product-6ap

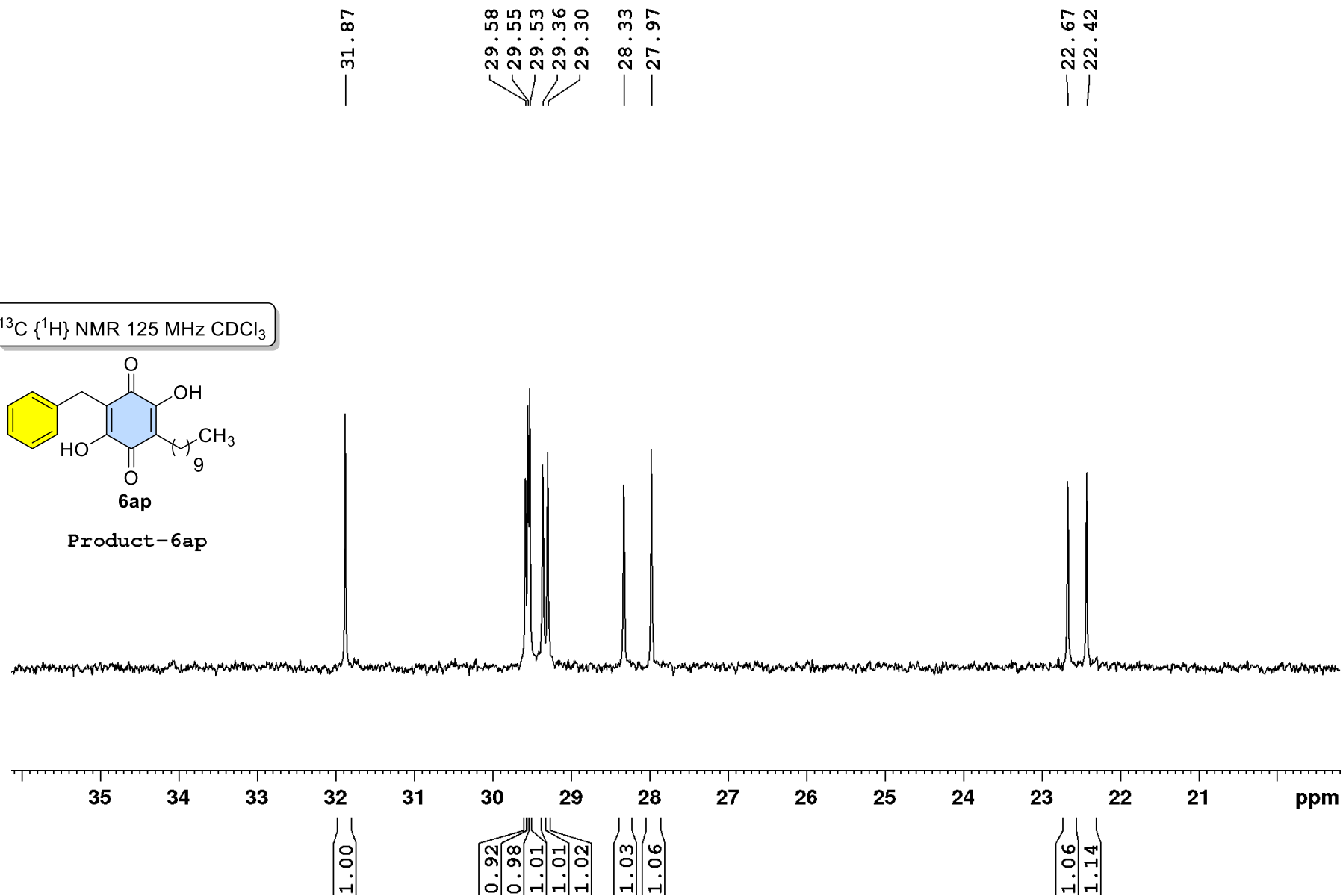

DEPT-135 125 MHz CDCl₃

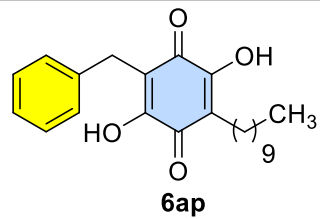

Product-6ap

128.95
128.50
126.45

31.90
29.61
29.58
29.55
29.39
29.33
28.35
28.00
22.69
22.45
14.13

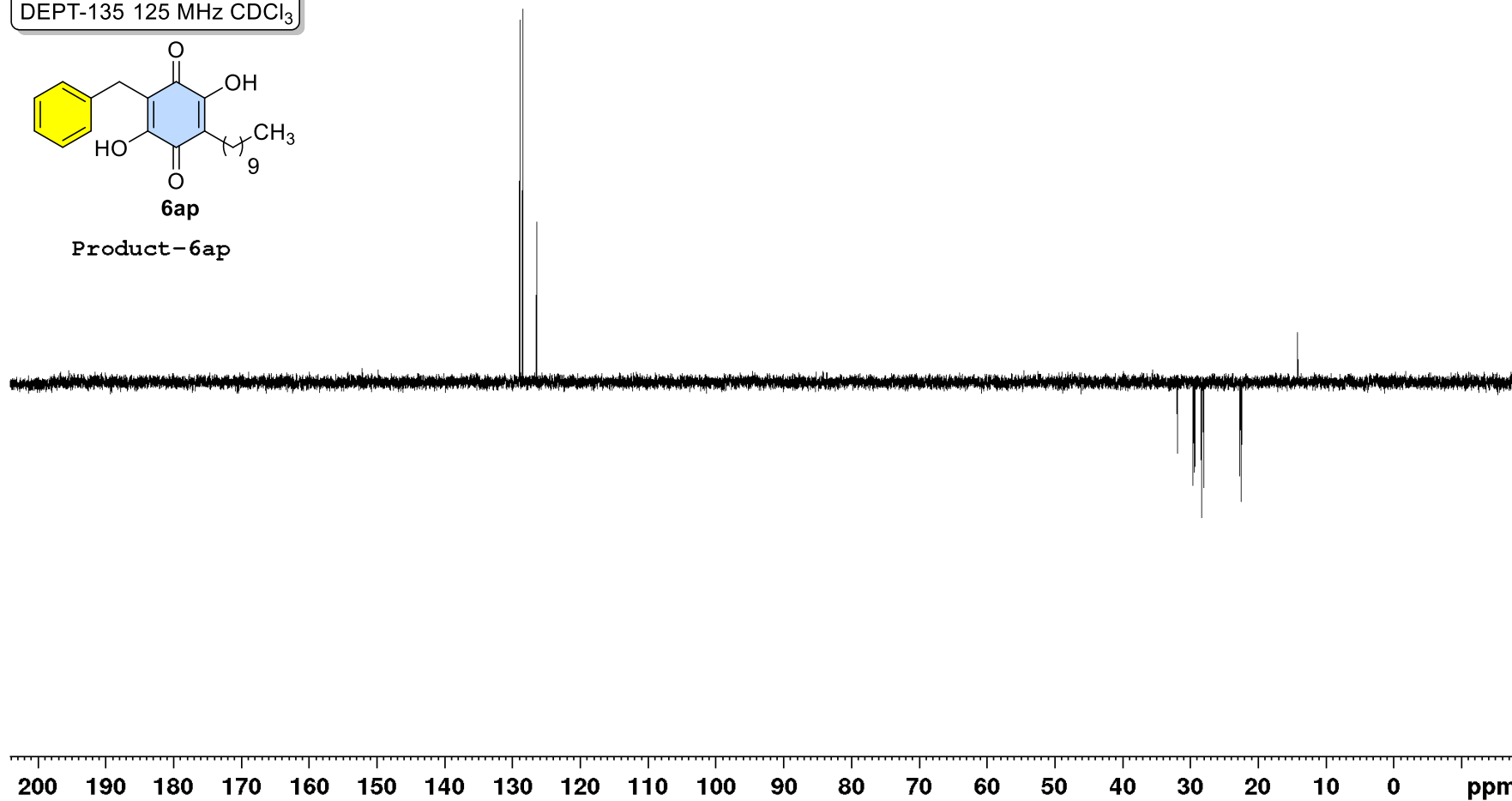

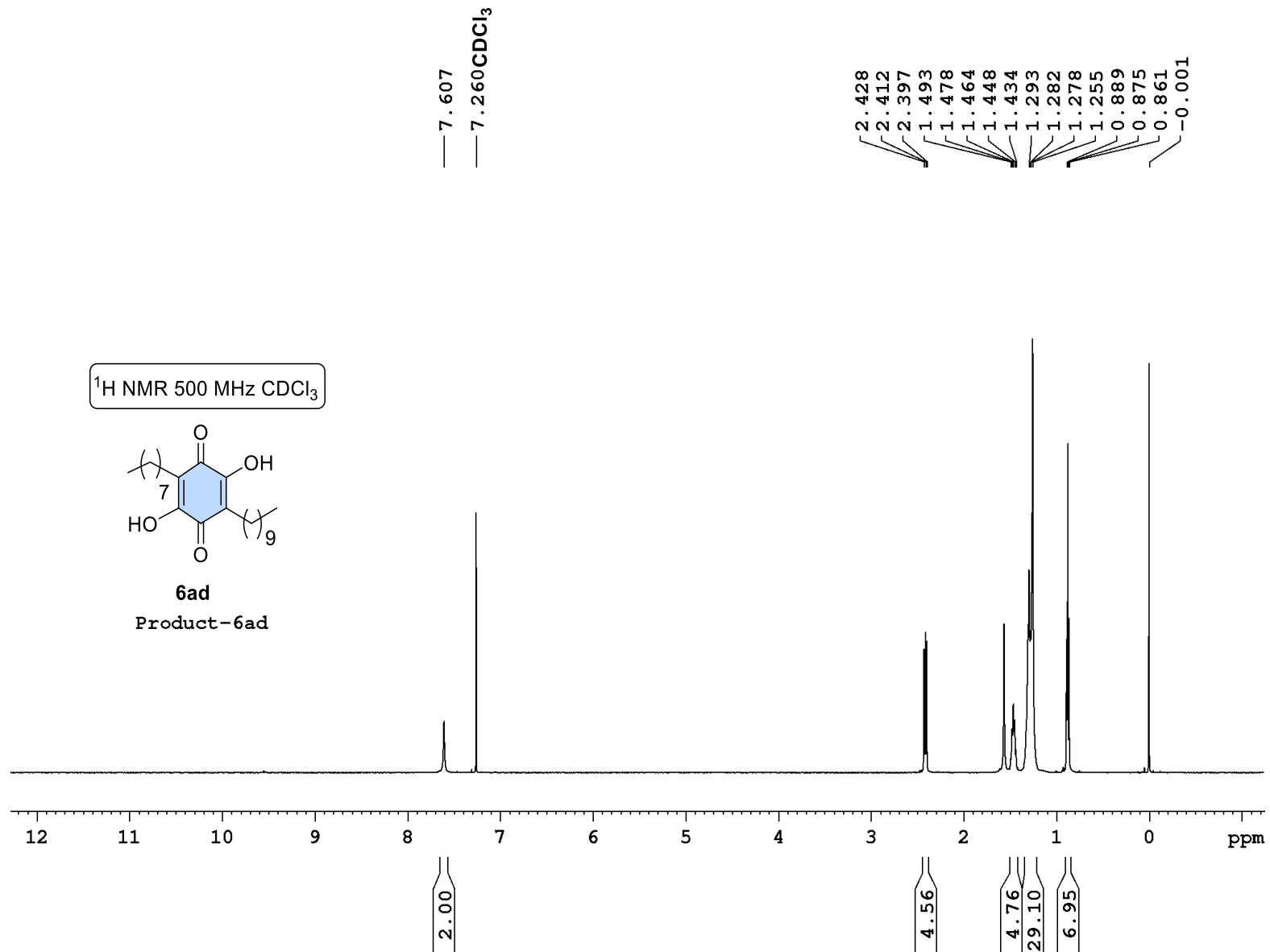

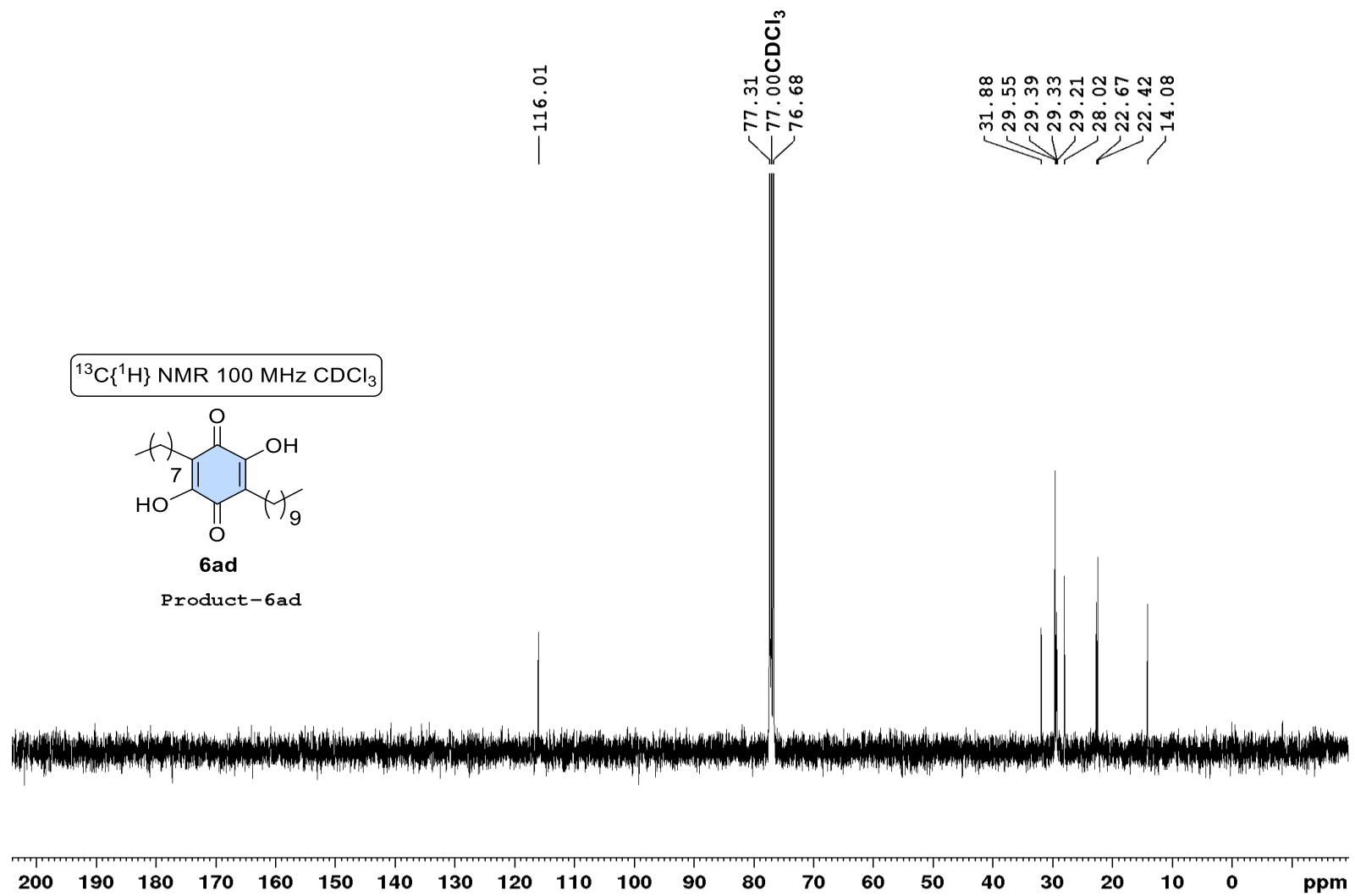

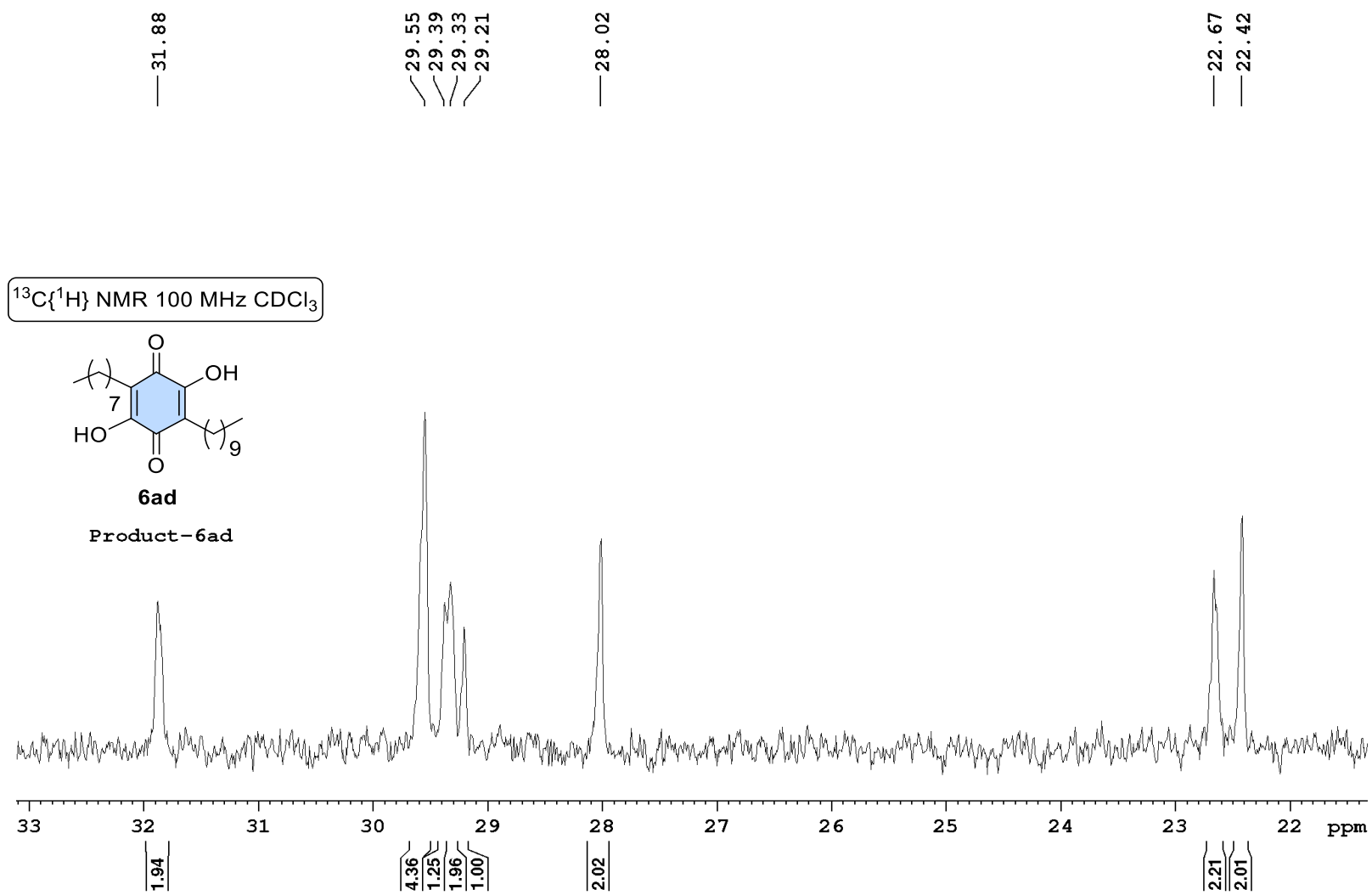

¹H NMR 500 MHz CDCl₃

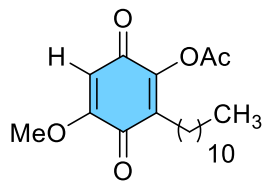

22f
Product-22f

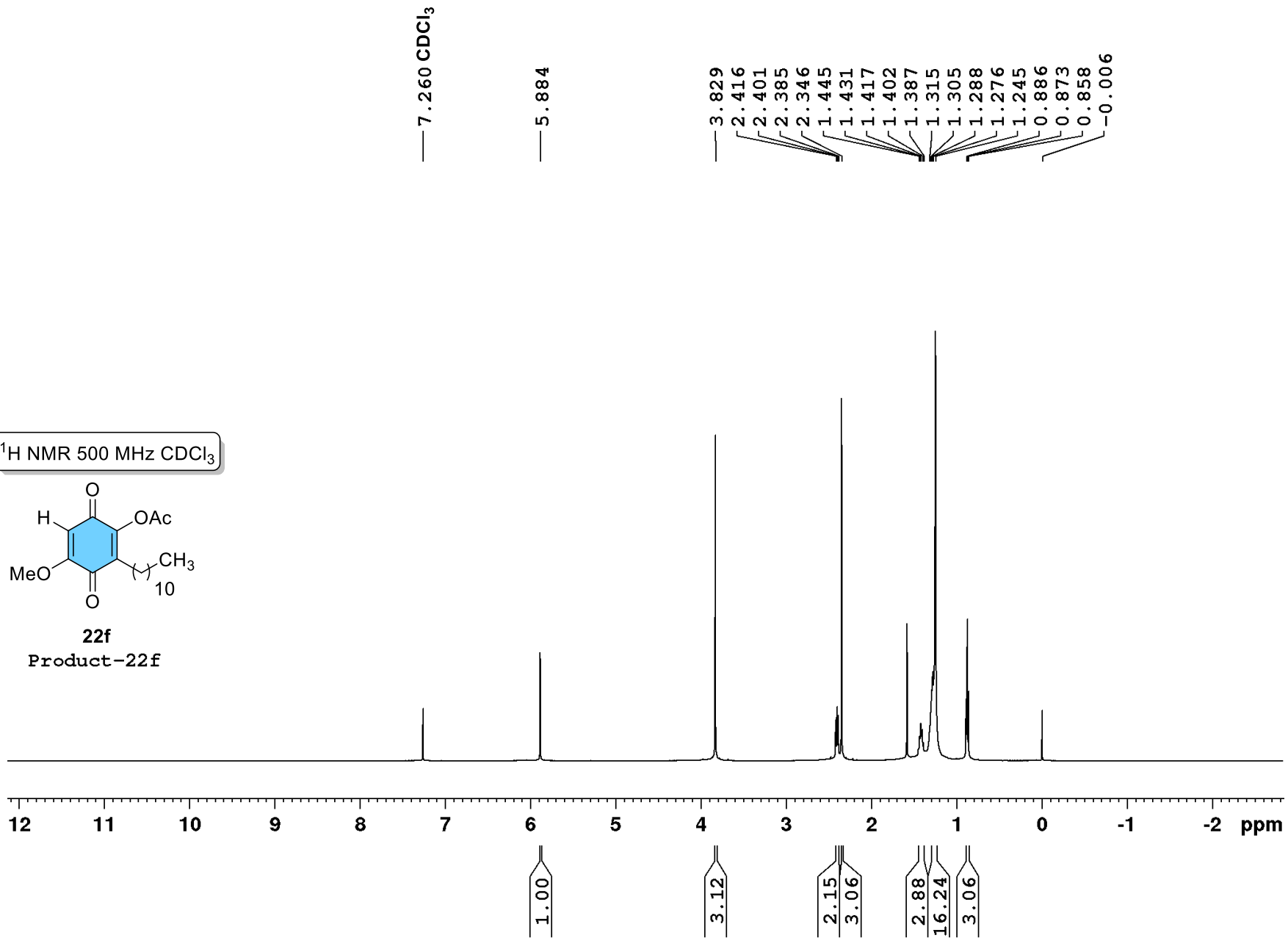

$^{13}\text{C} \{^1\text{H}\}$ NMR 100 MHz CDCl_3

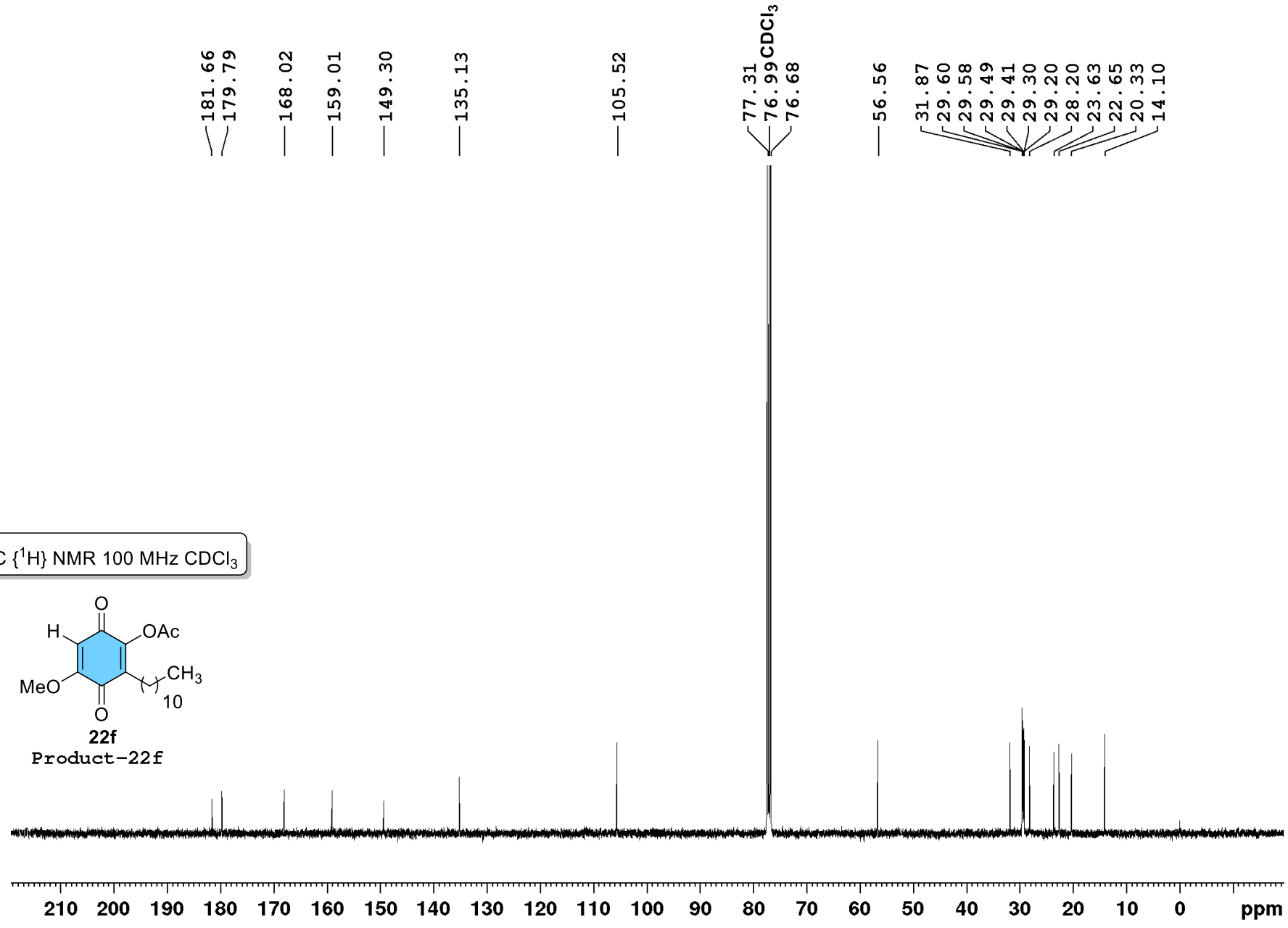
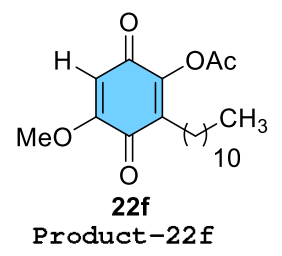

$^{13}\text{C} \{^1\text{H}\}$ NMR 100 MHz CDCl_3

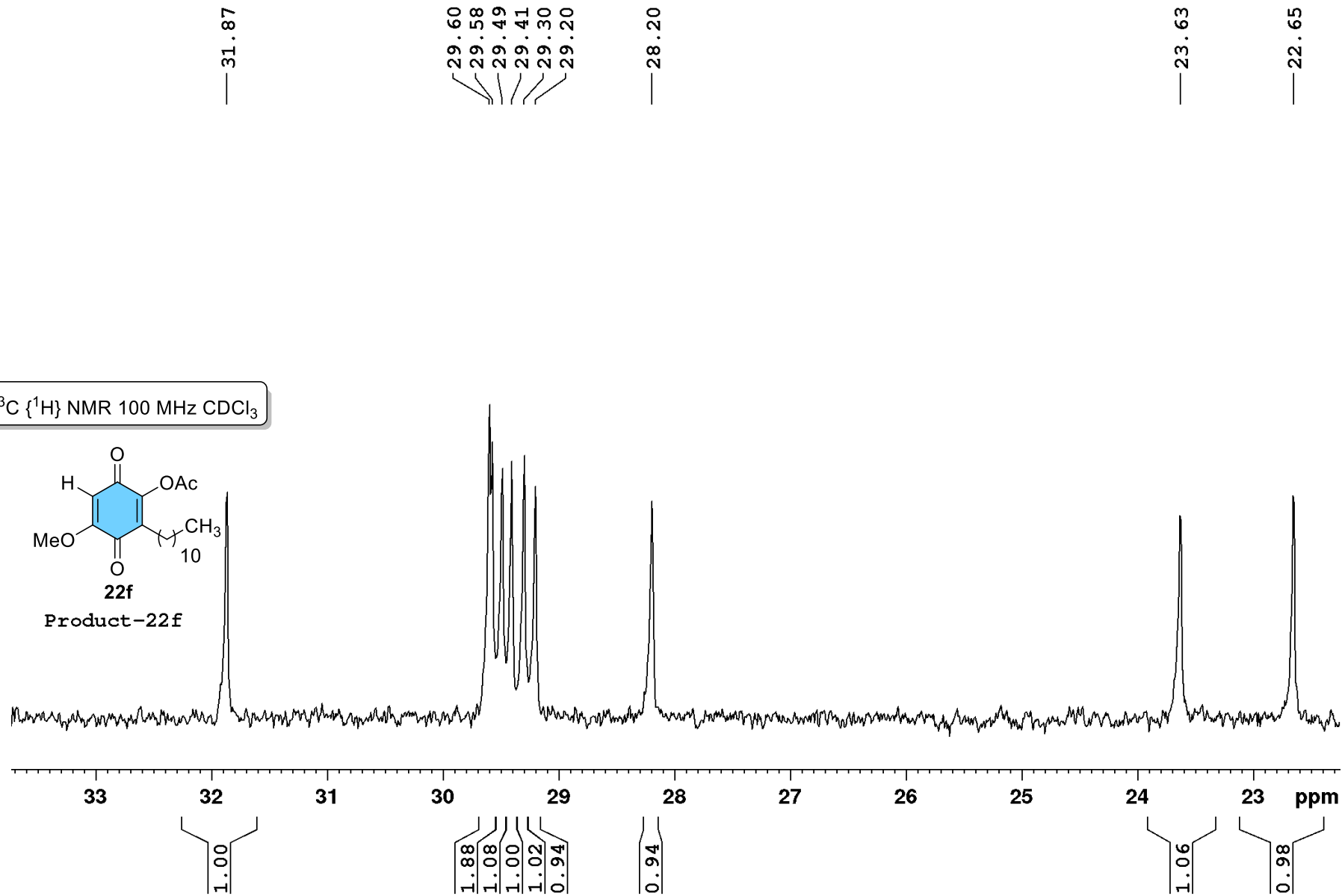
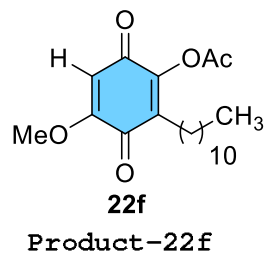

DEPT-135 NMR 100 MHz CDCl₃

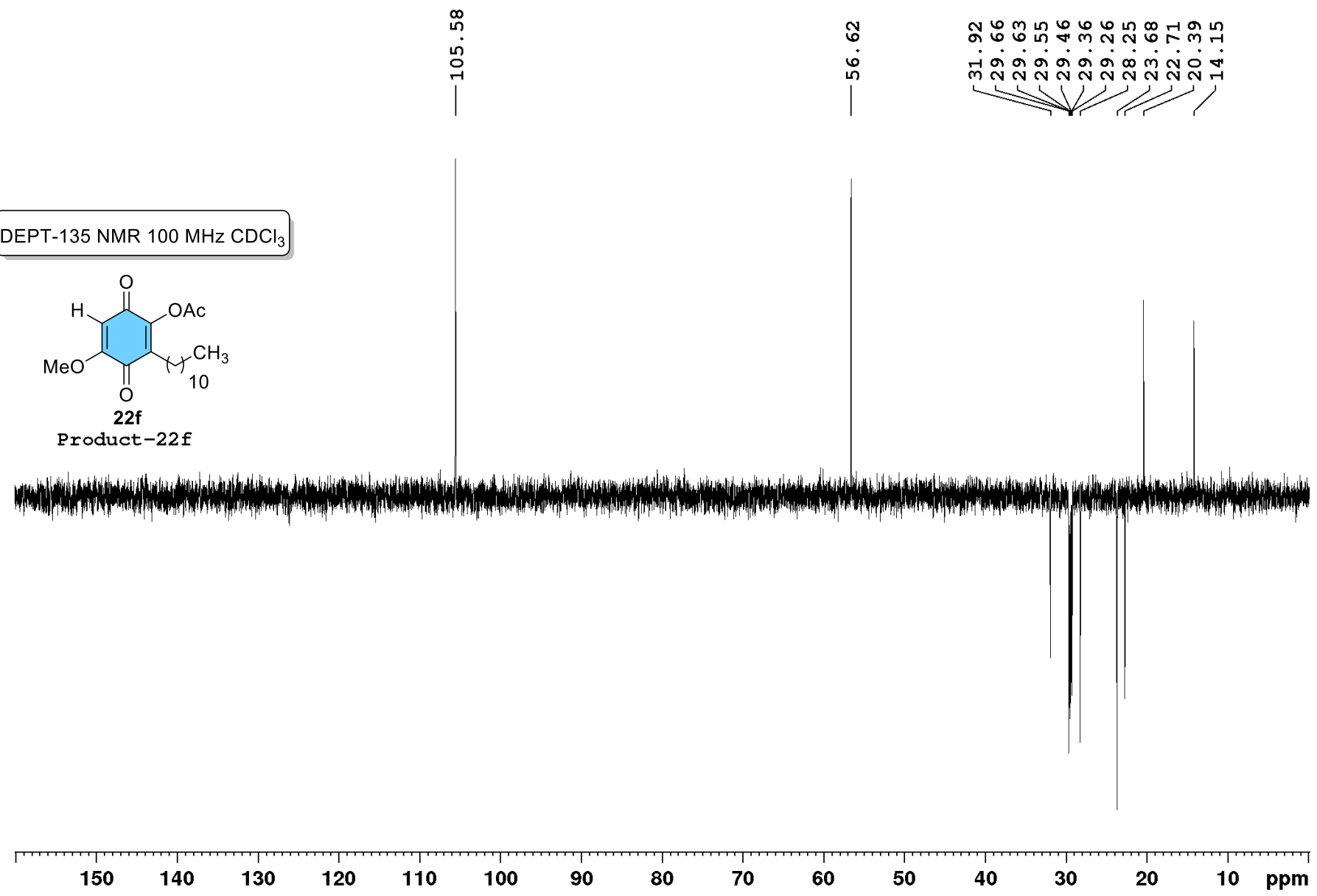
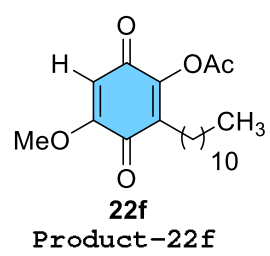

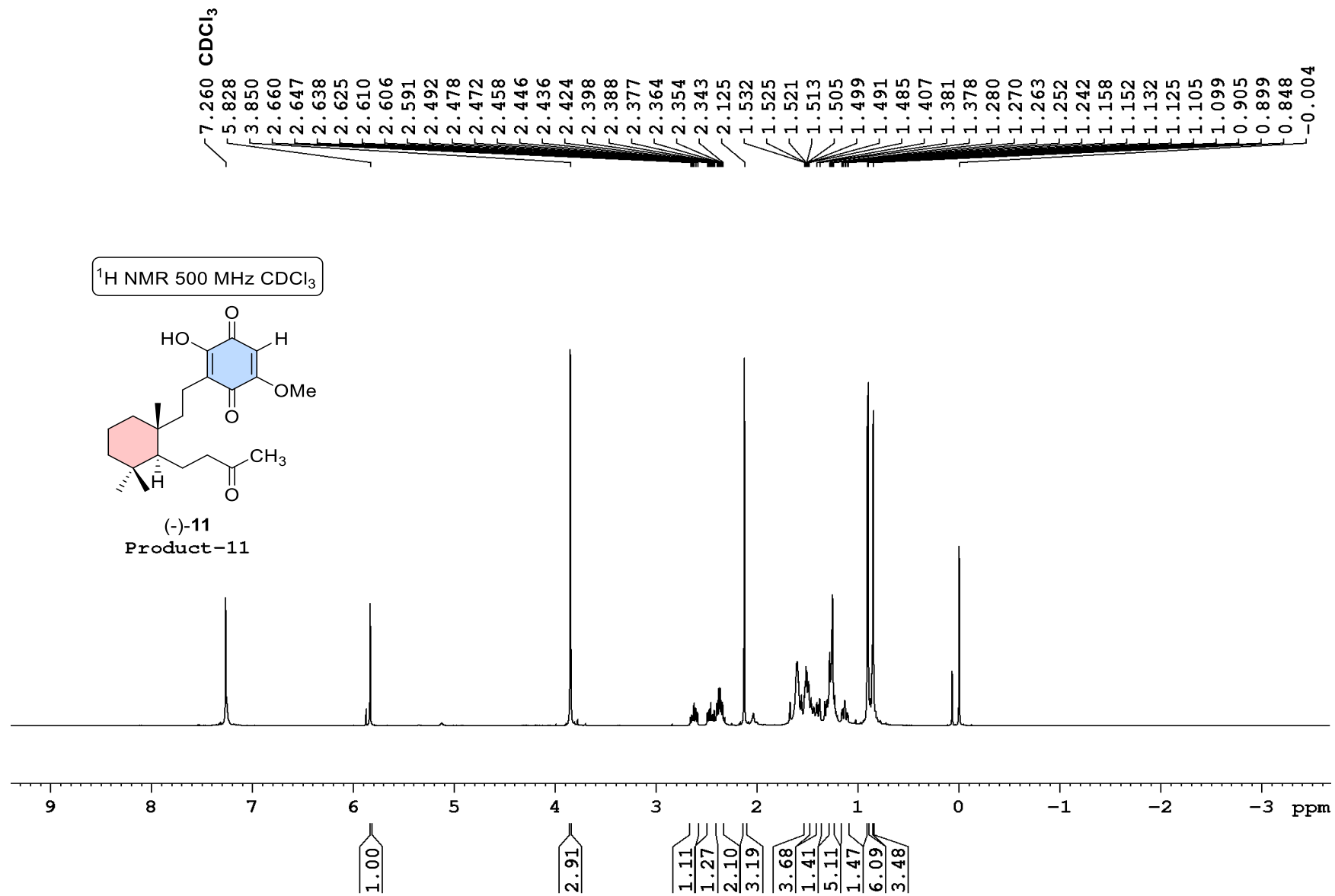

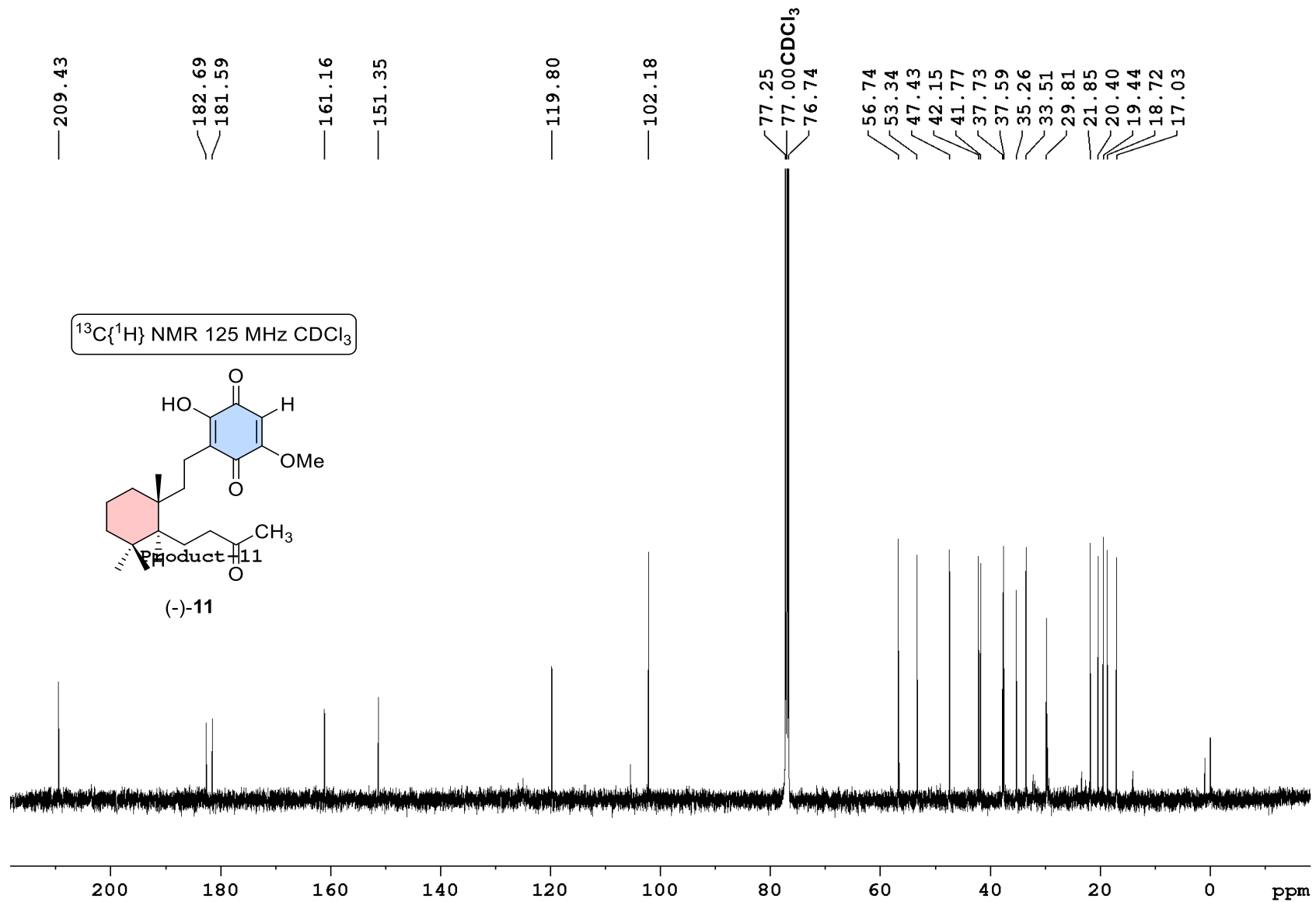

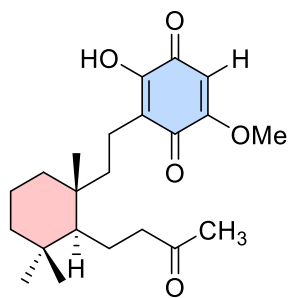

(-)-11
Product-11

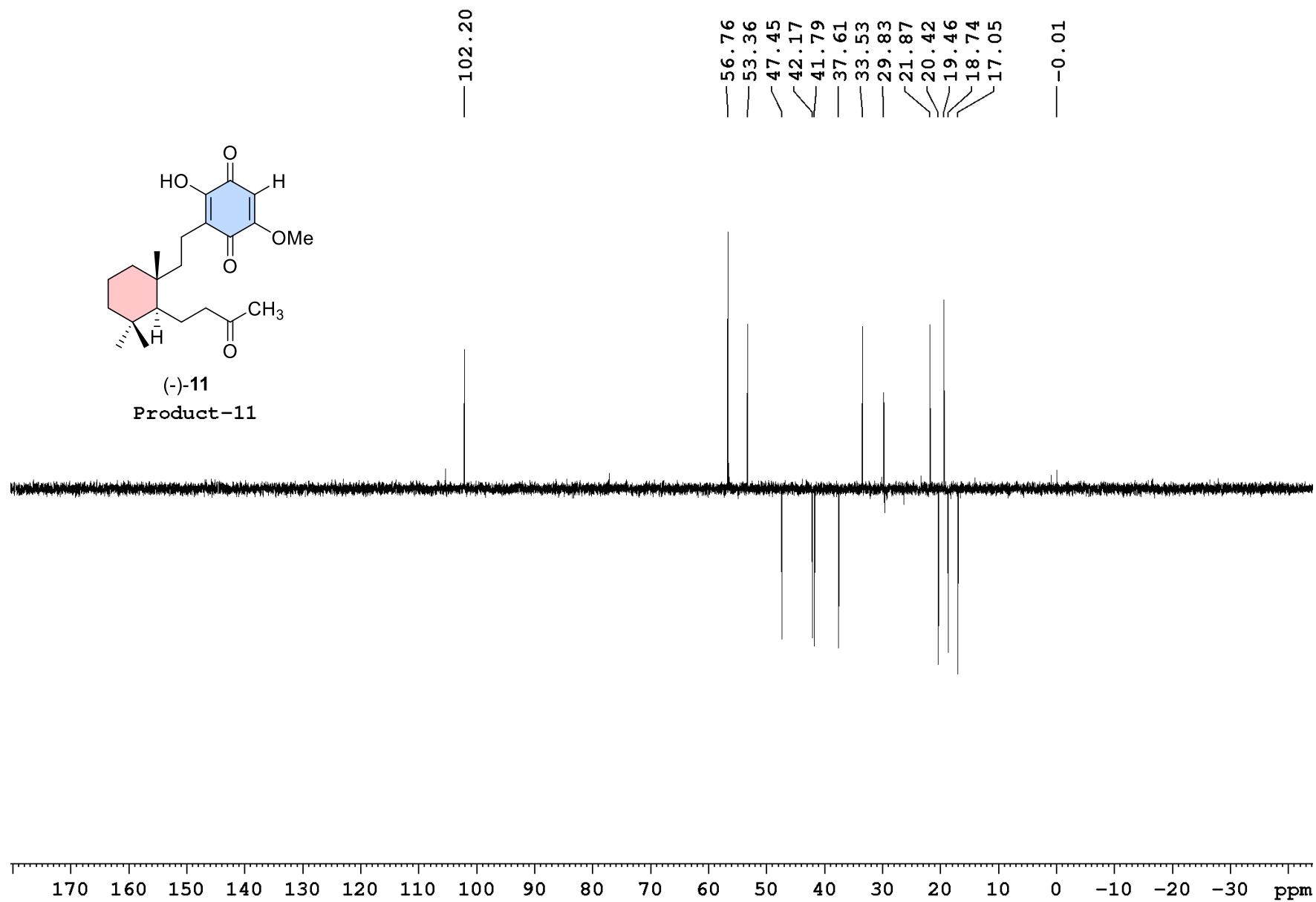

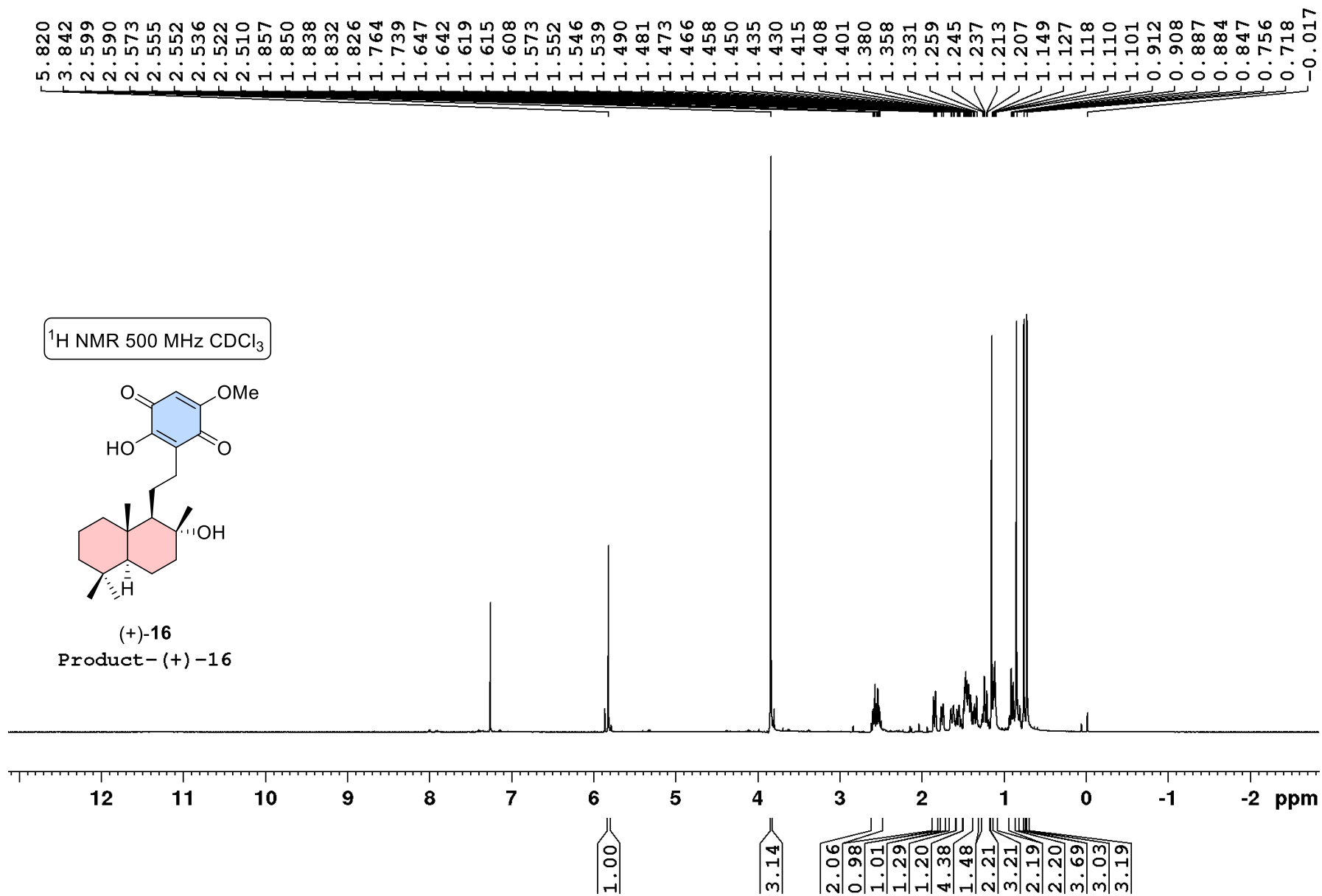

$^{13}\text{C}\{^1\text{H}\}$ NMR 100 MHz CDCl_3

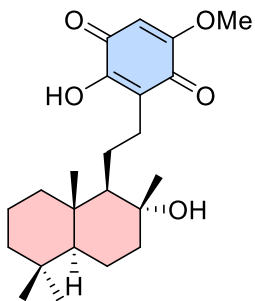

(+)-16

Product- (+) -16

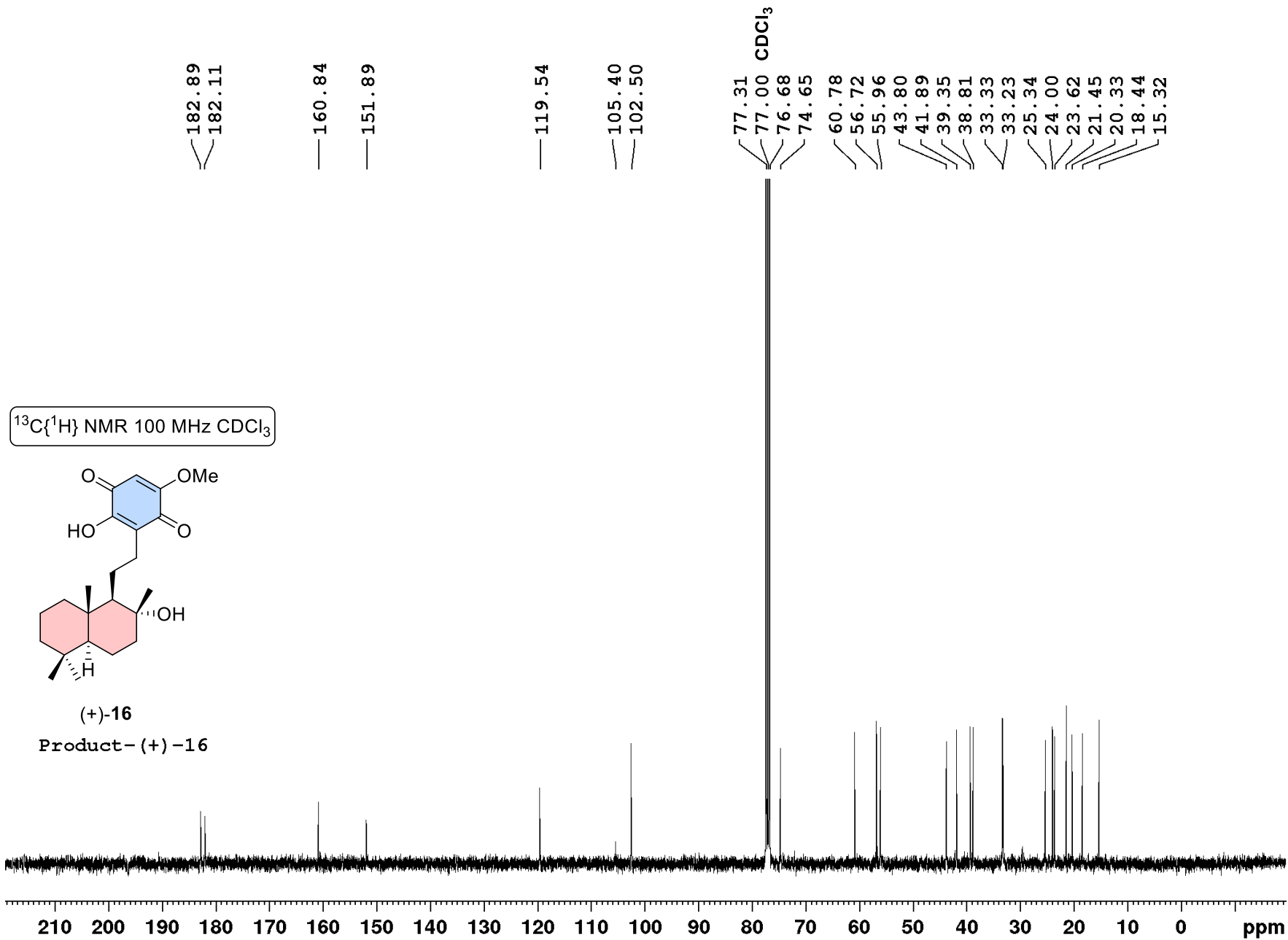

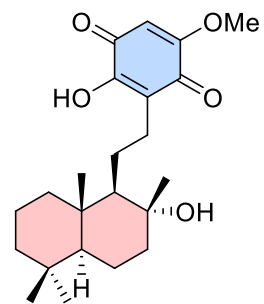

(+)-16
Product-(+)-16

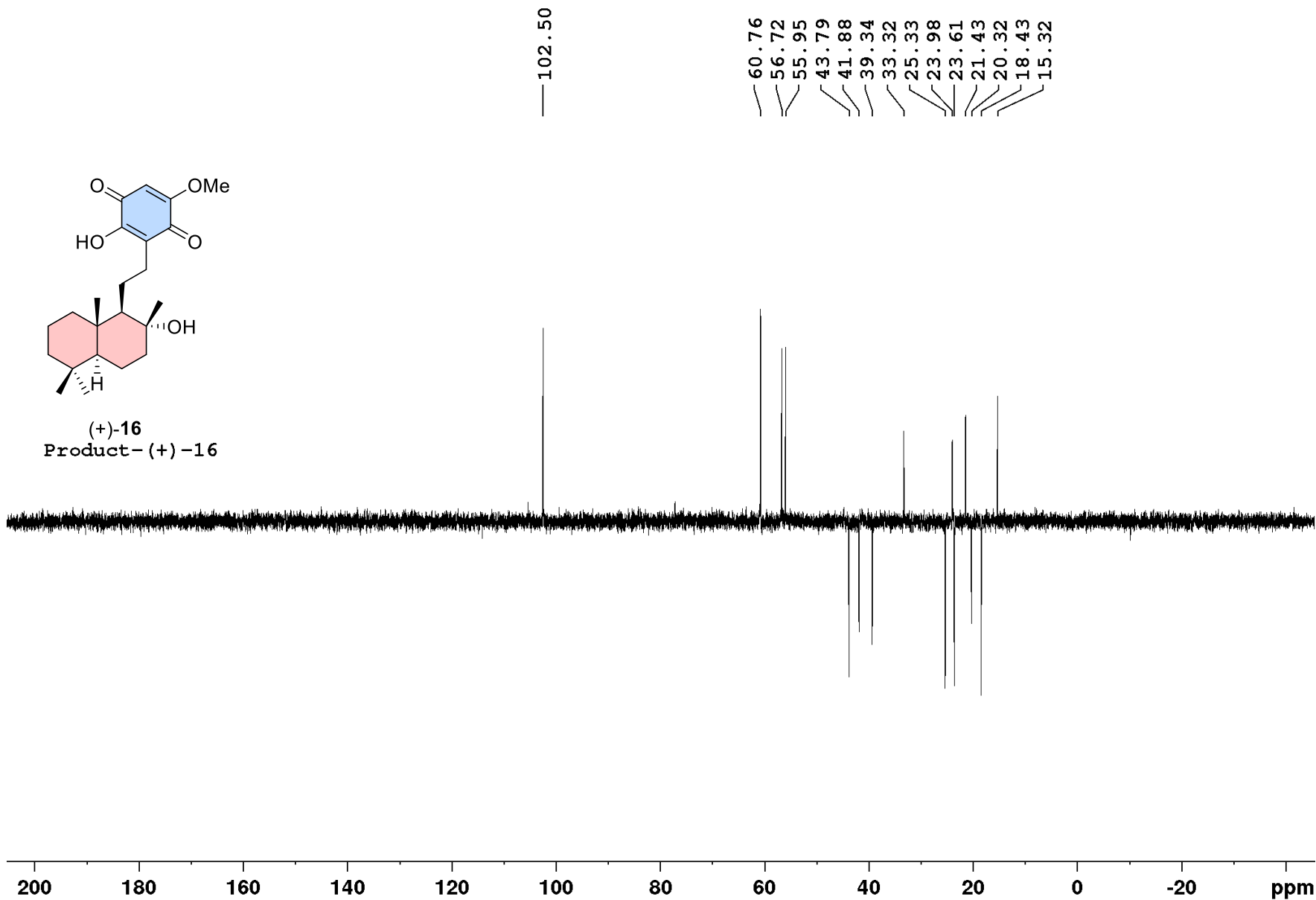

¹H NMR 500 MHz CDCl₃

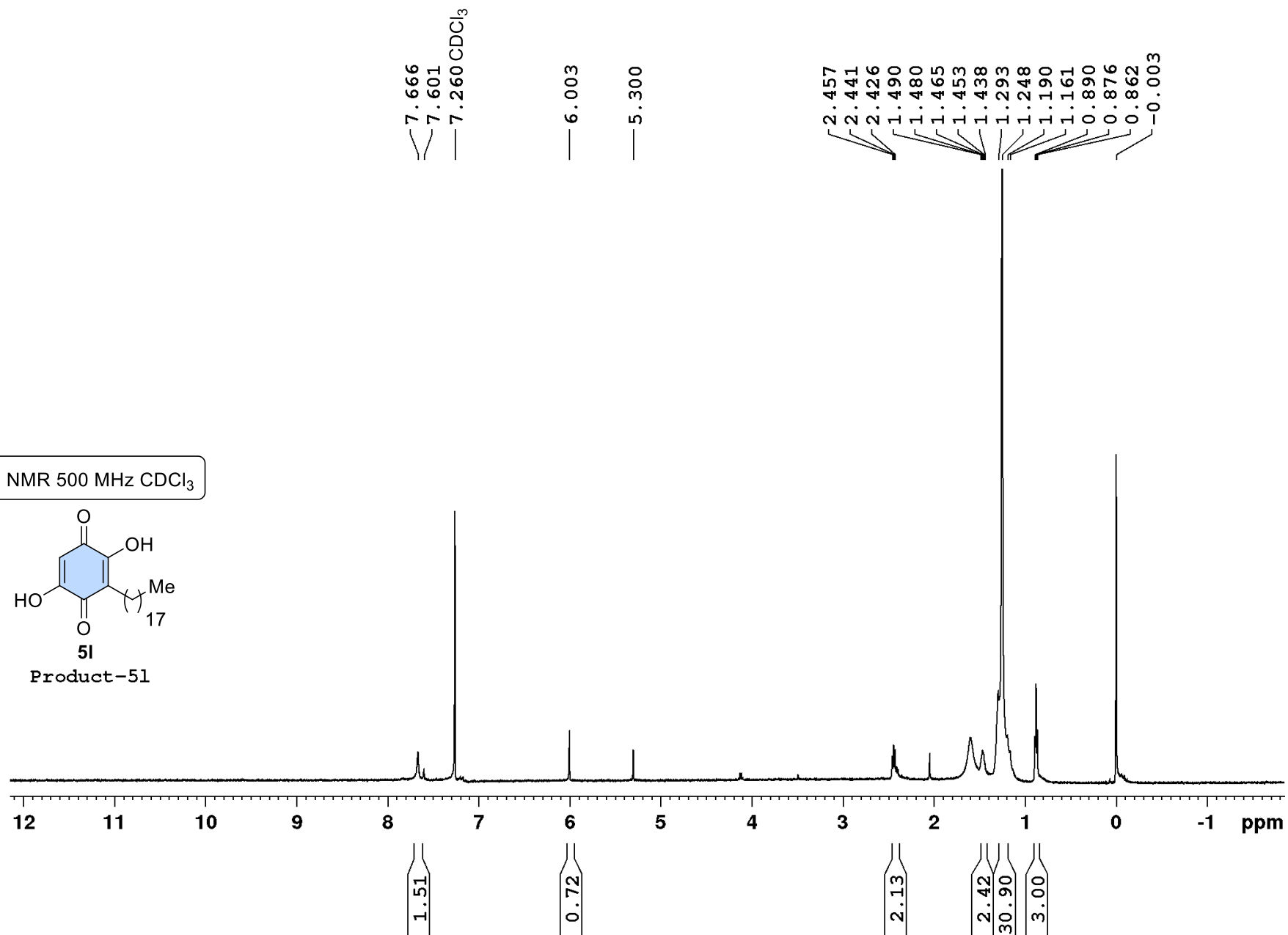
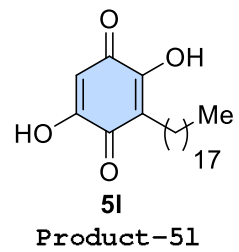

^1H NMR 500 MHz $\text{CDCl}_3 + \text{CD}_3\text{OD}$

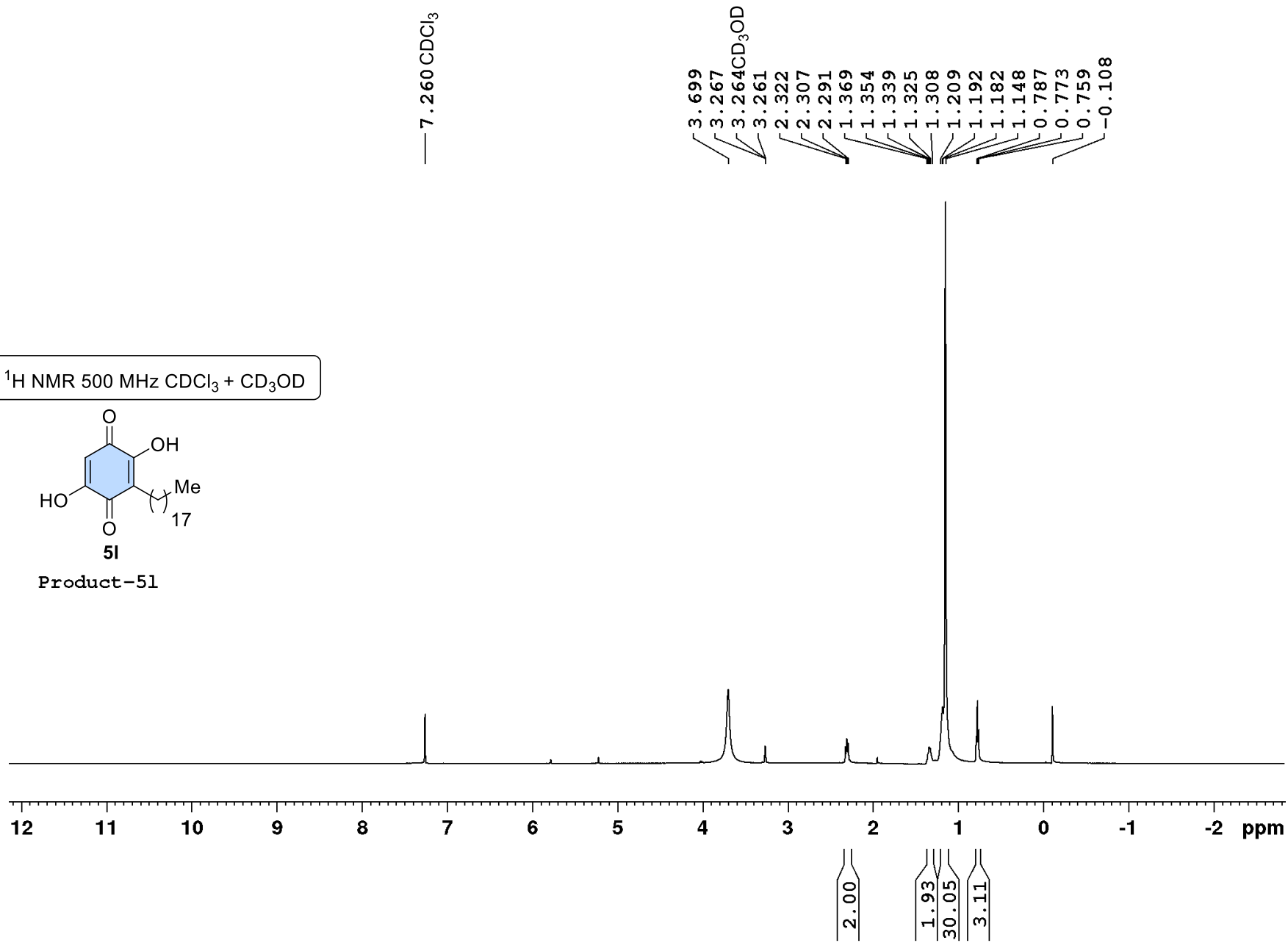
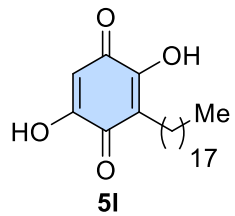

$^{13}\text{C} \{^1\text{H}\}$ NMR 125 MHz $\text{CDCl}_3 + \text{CD}_3\text{OD}$

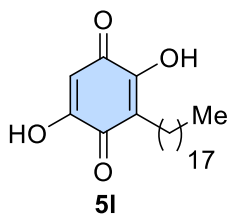

Product-51

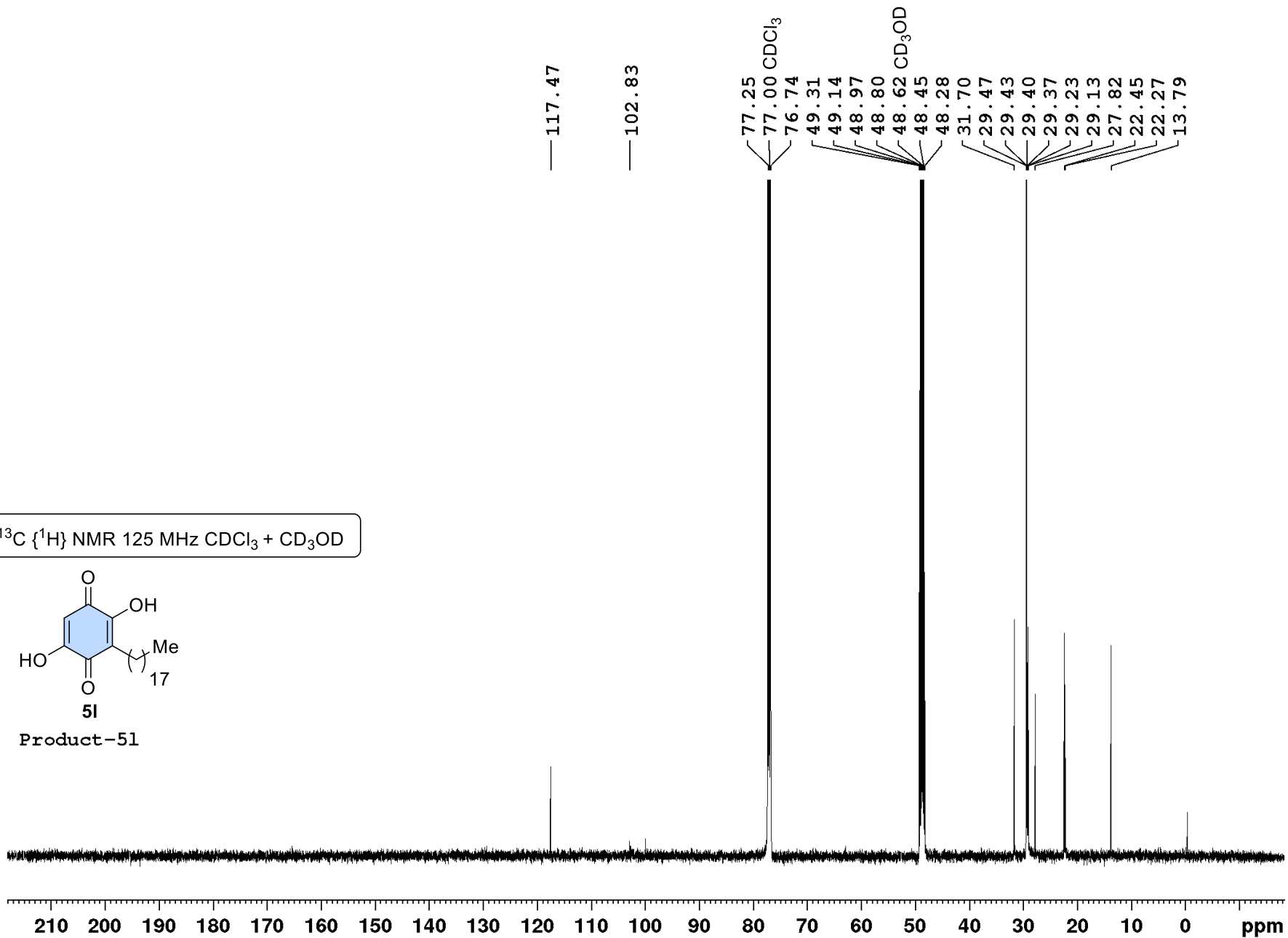

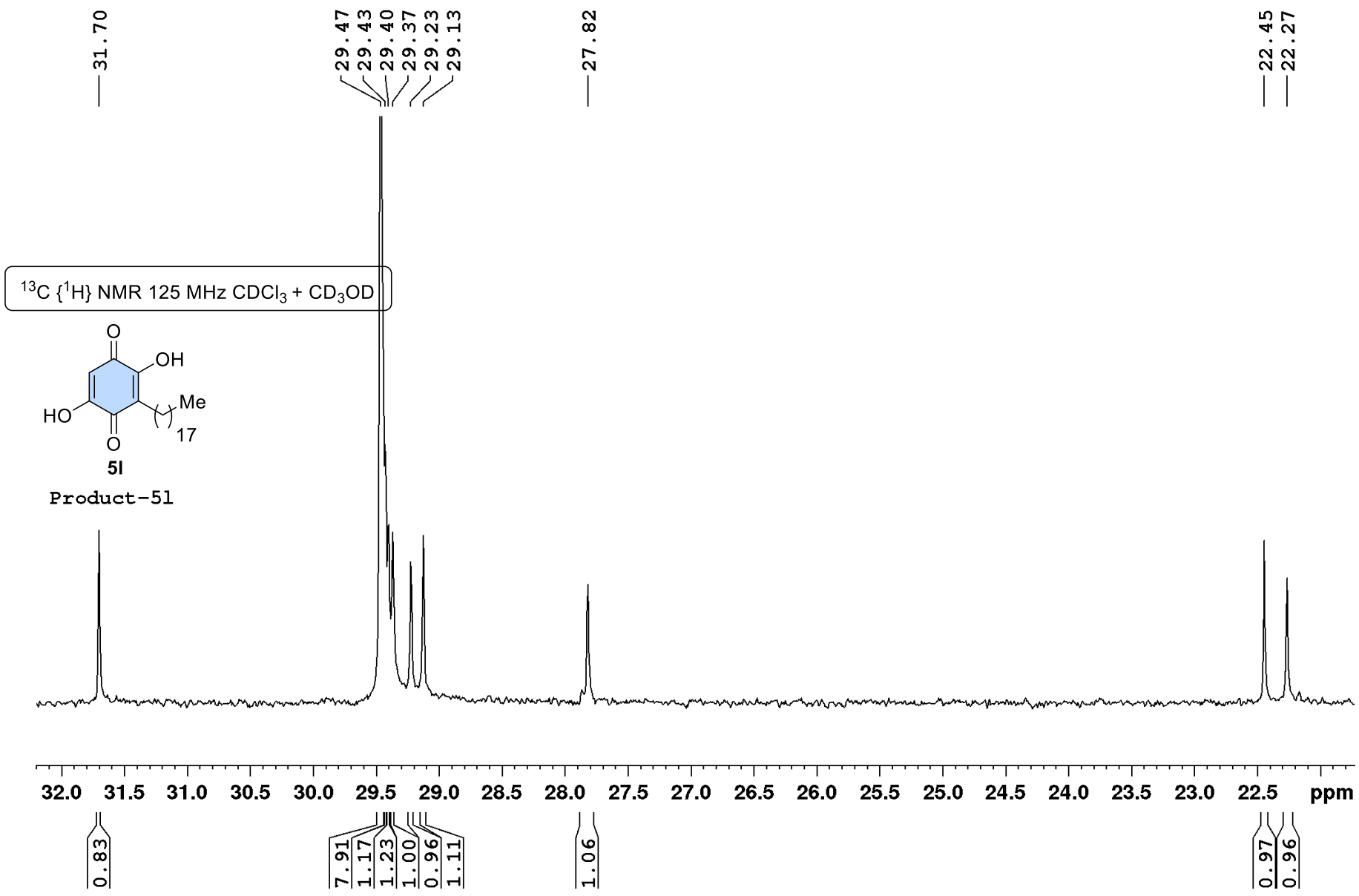

DEPT-135 125 MHz CDCl₃ + CD₃OD

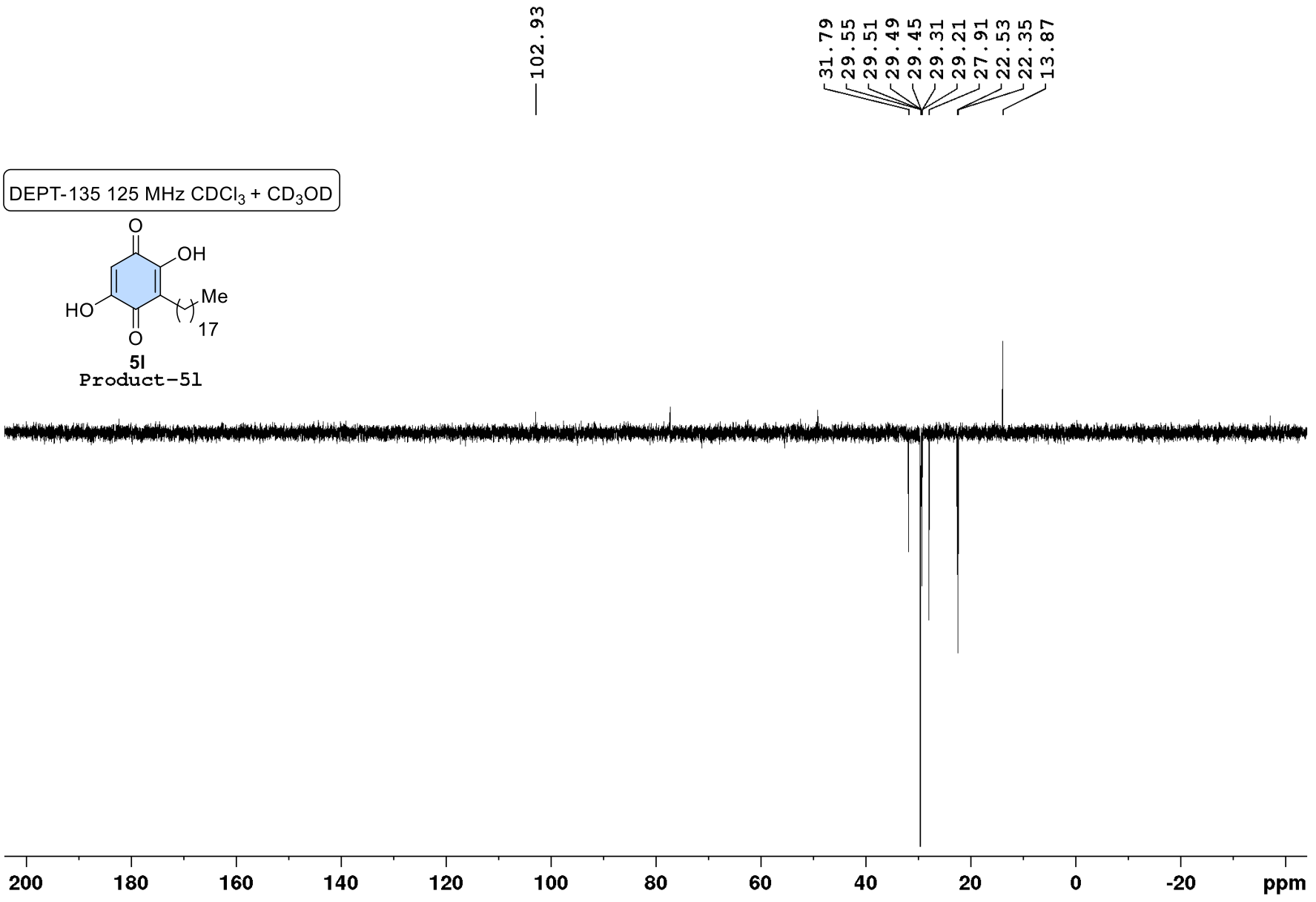
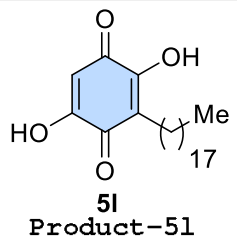

¹H NMR 500 MHz CDCl₃

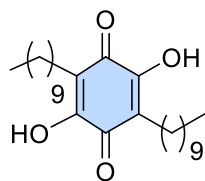

6a
Product-6a

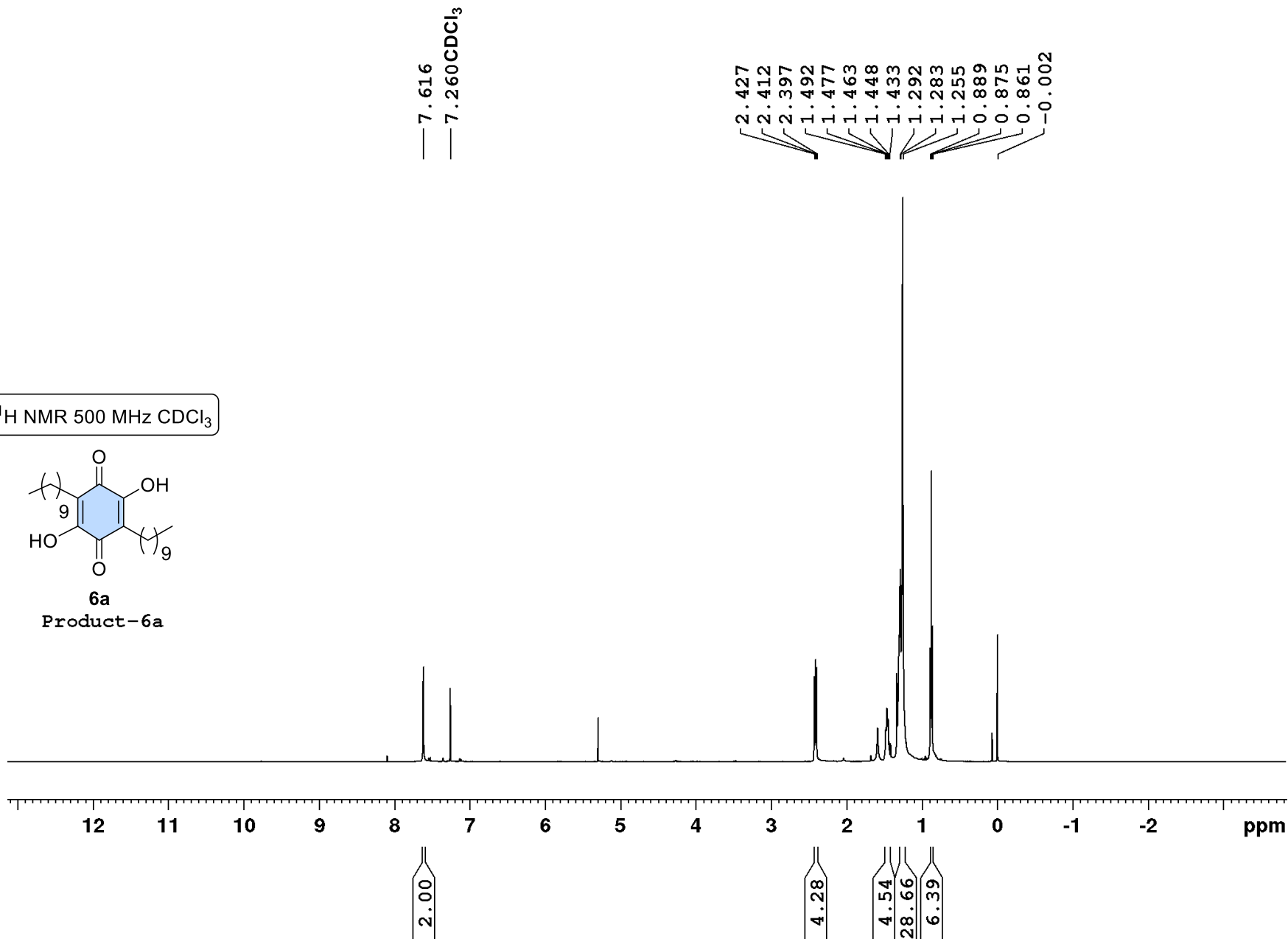

$^{13}\text{C}\{^1\text{H}\}$ NMR 125 MHz CDCl_3

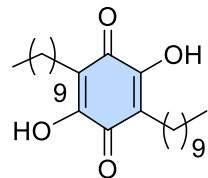

6a

Product-6a

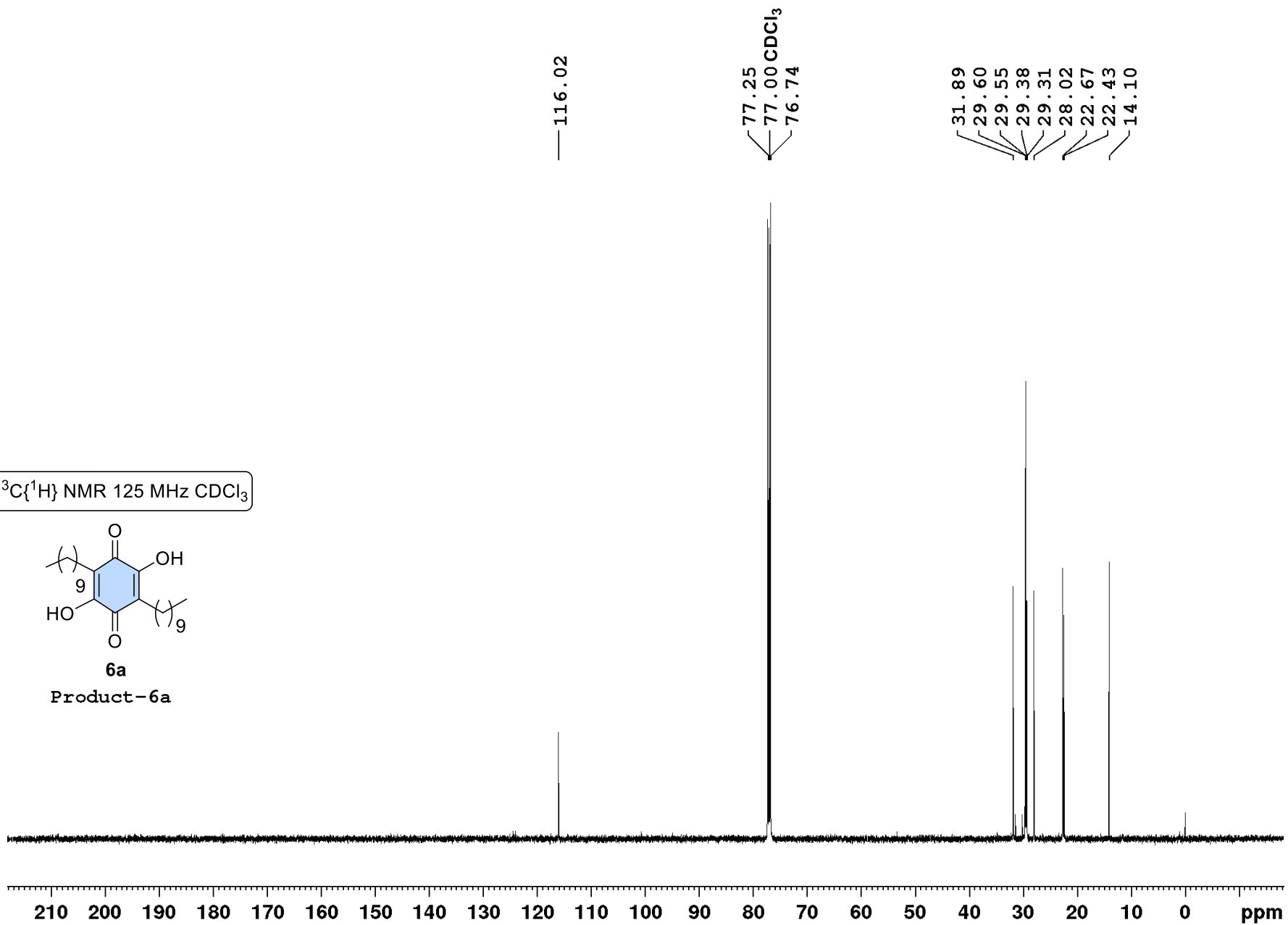

DEPT-135 125 MHz CDCl₃

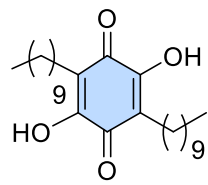

6a
Product-6a

31.89
29.60
29.55
29.38
29.31
28.02
22.67
22.43
14.10

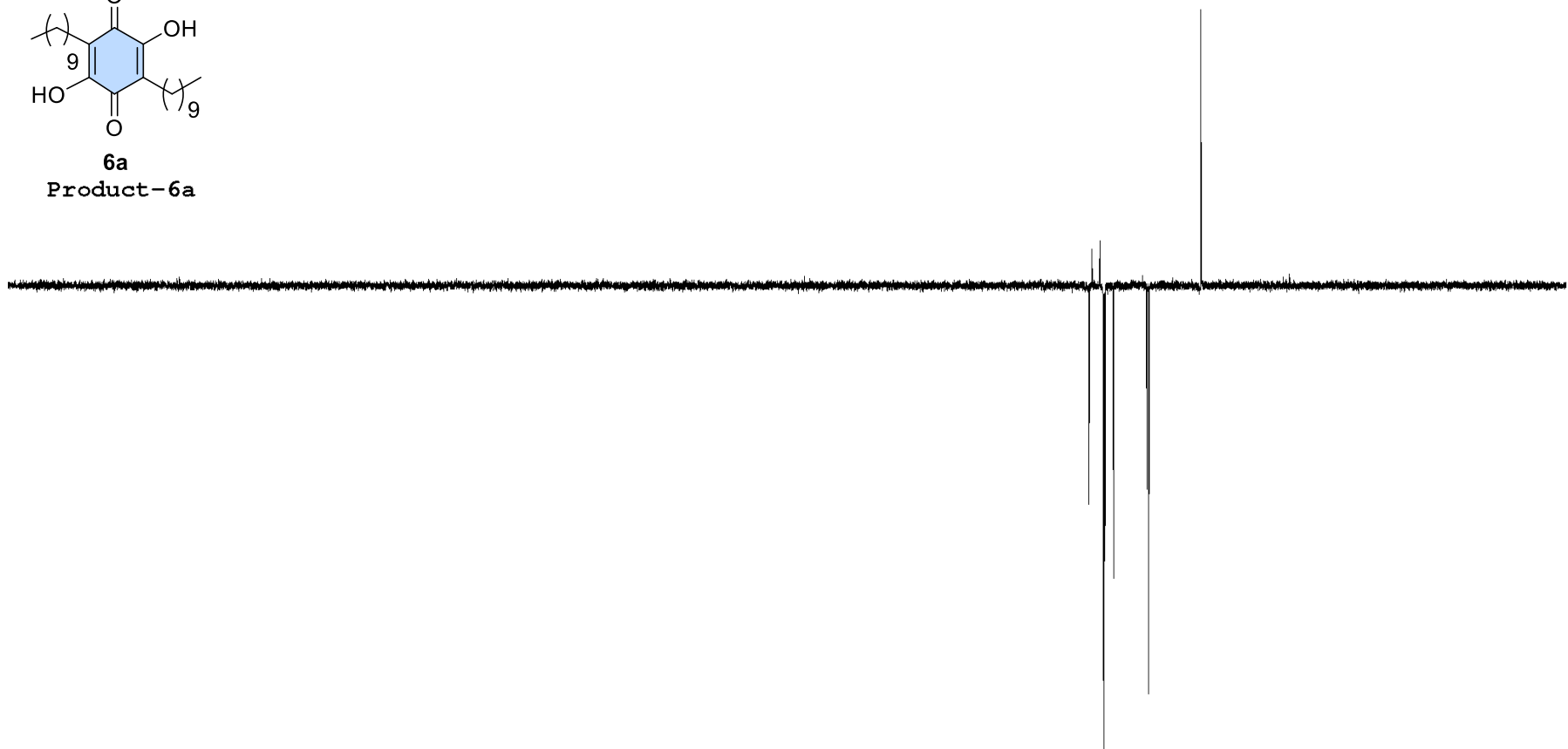

200 180 160 140 120 100 80 60 40 20 0 -20 ppm

¹H NMR 500 MHz CDCl₃

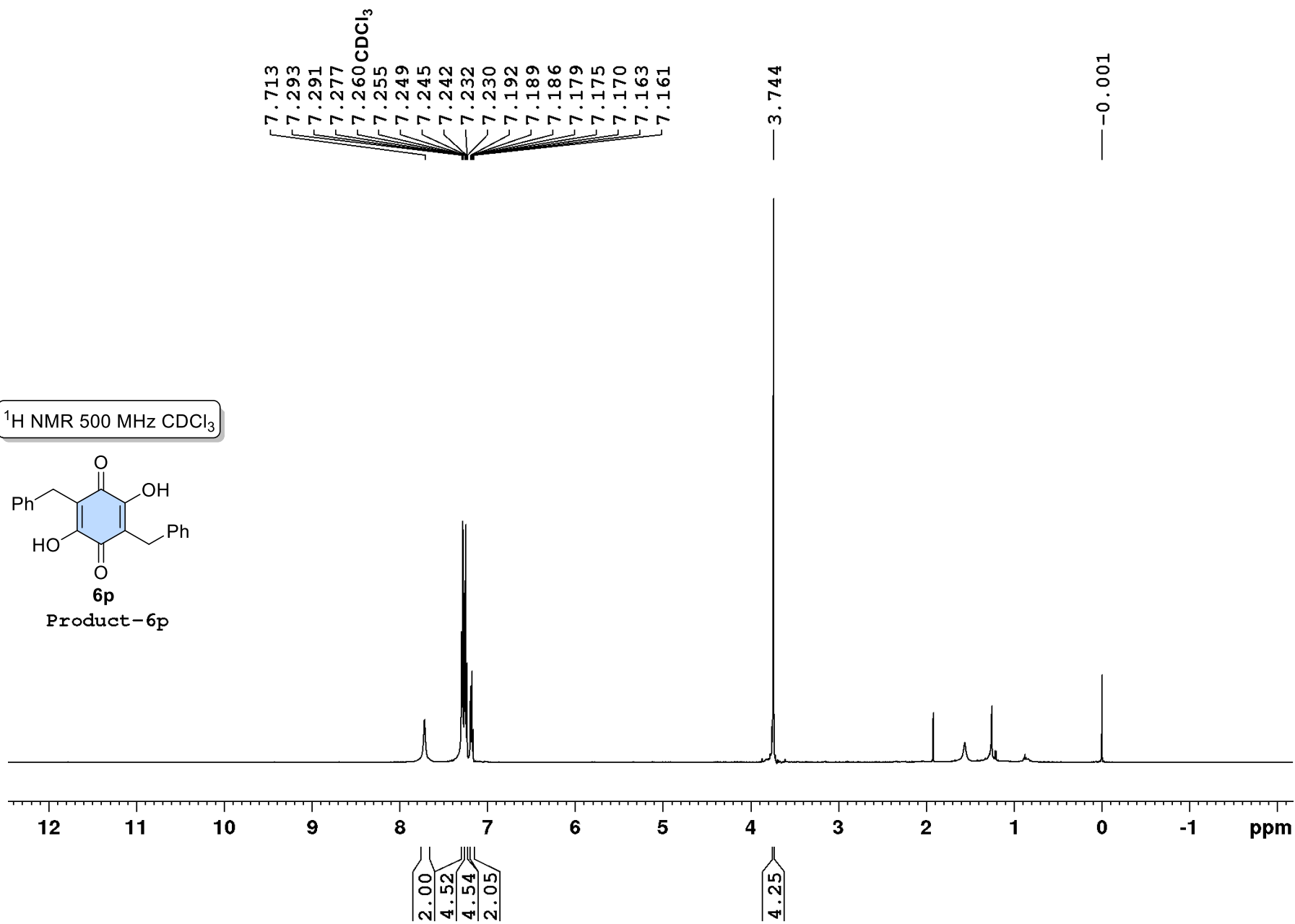
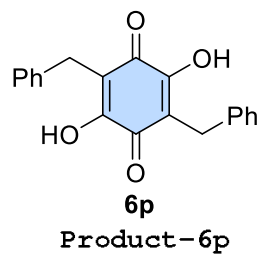

^{13}C $\{^1\text{H}\}$ NMR 125 MHz CDCl_3

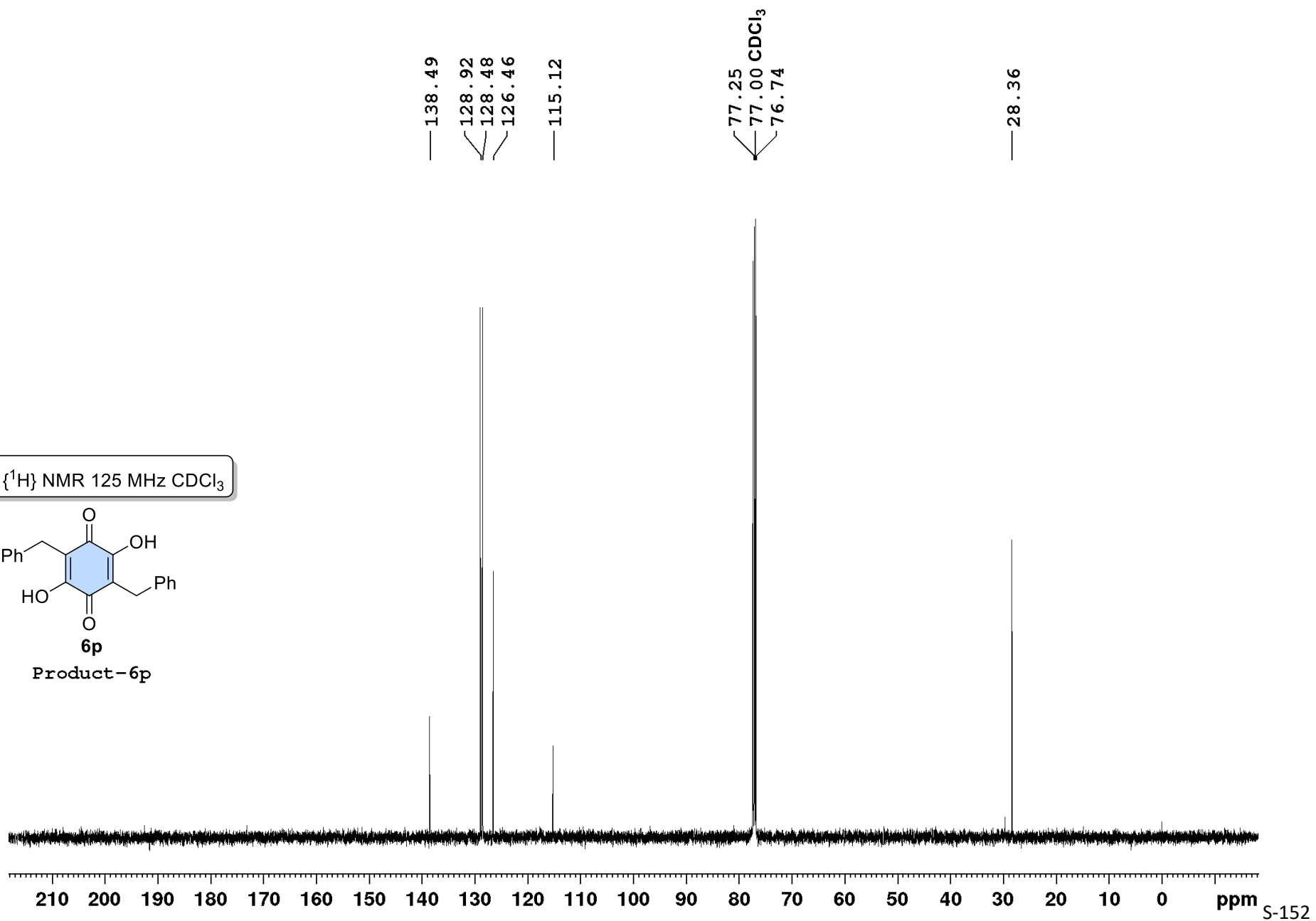
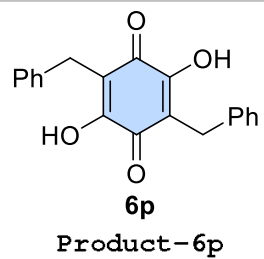

DEPT-135 125 MHz CDCl₃

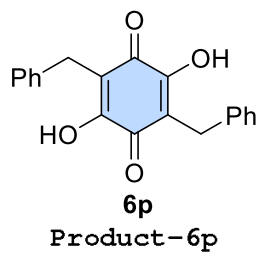

128.92
128.49
126.47

28.36

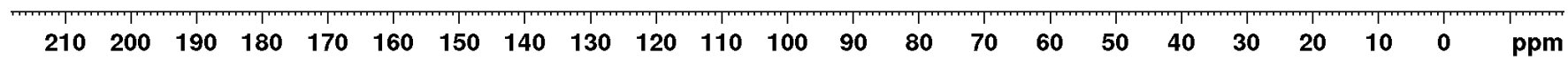

¹H NMR 500 MHz CDCl₃

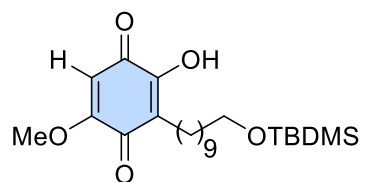

9aa
Product-9aa

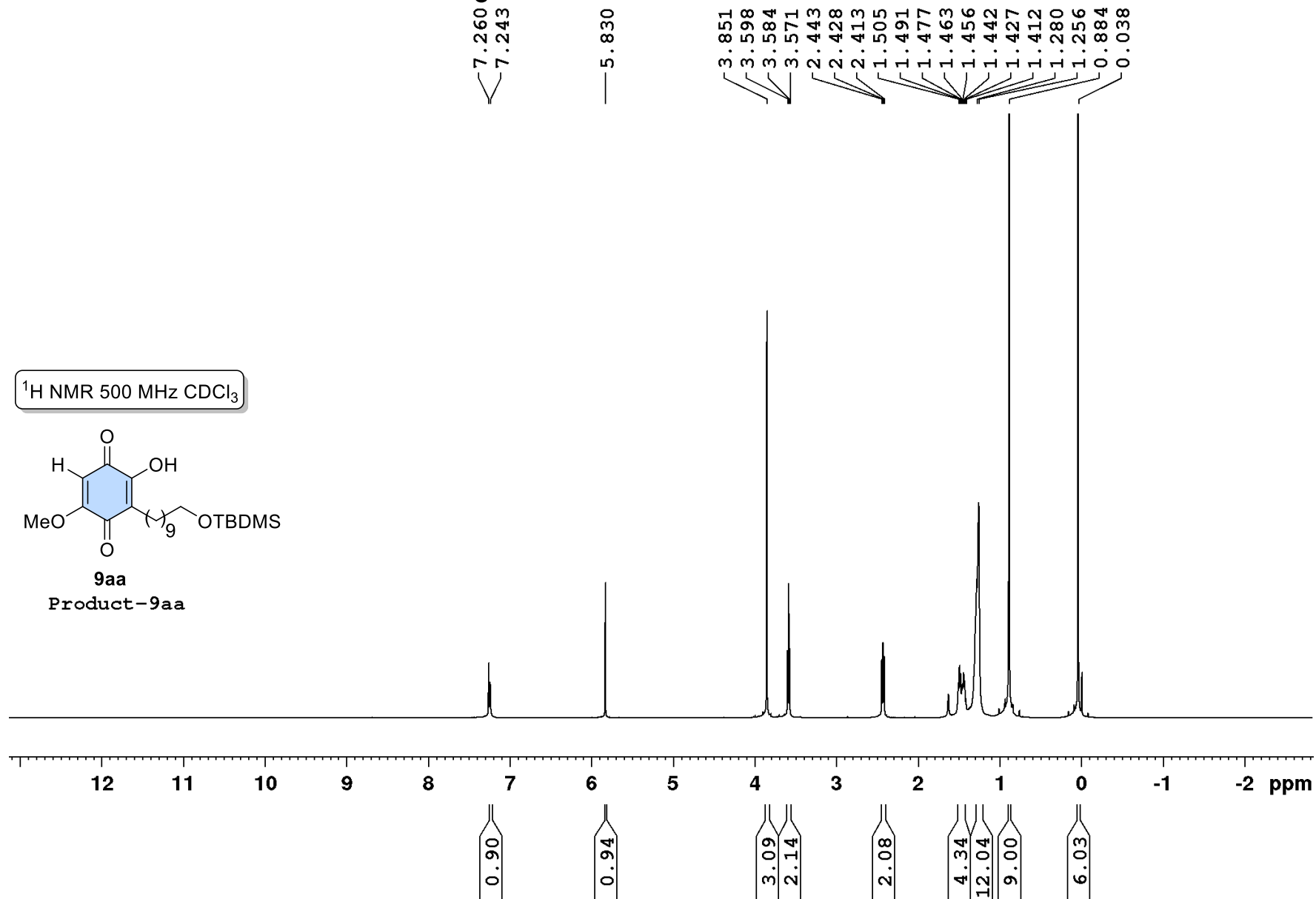

^{13}C { ^1H } NMR 100 MHz CDCl_3

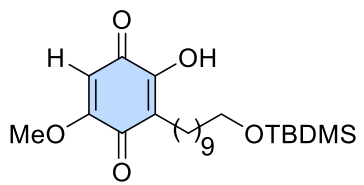

9aa

Product-9aa

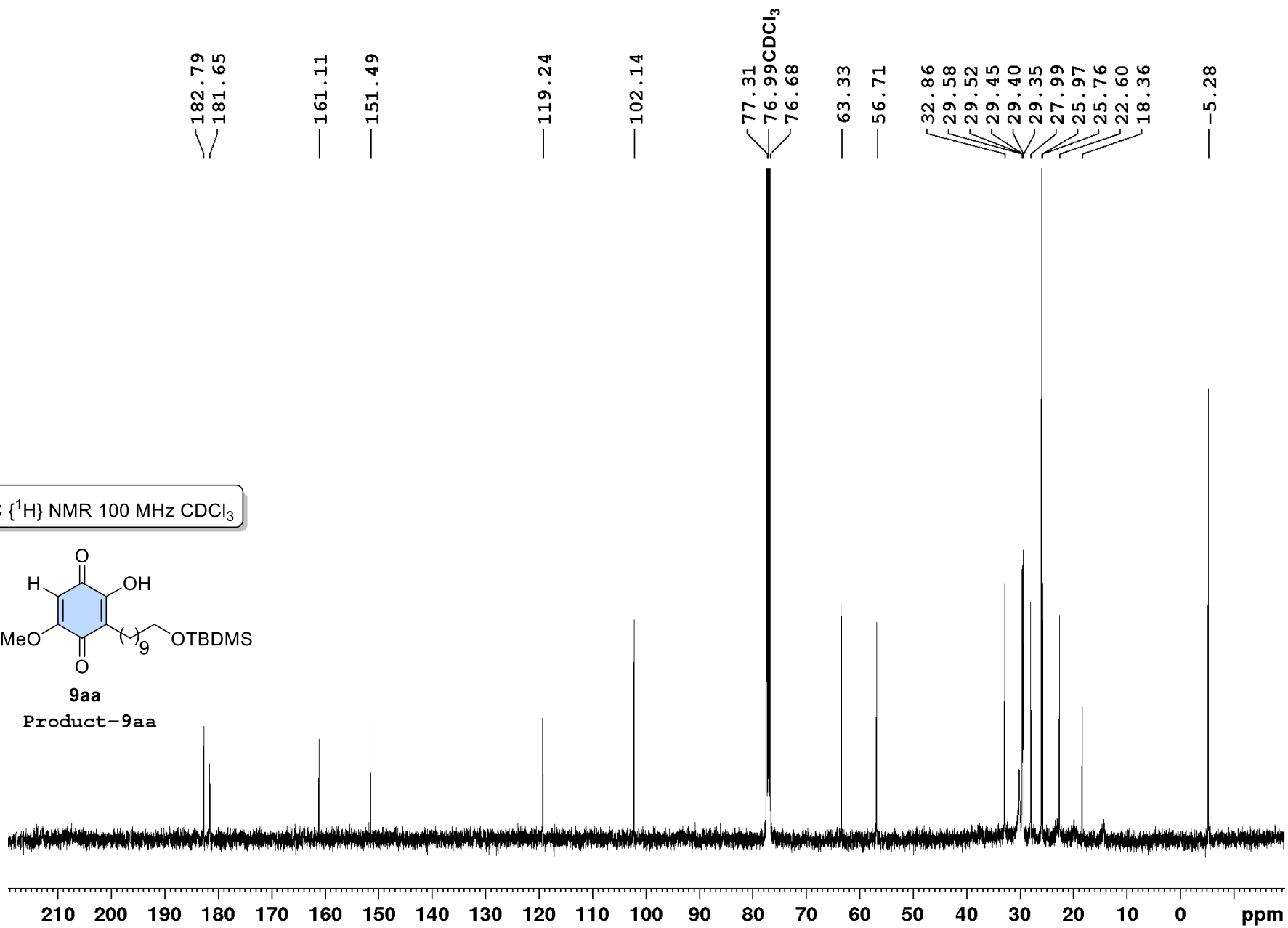

DEPT-135 100 MHz CDCl₃

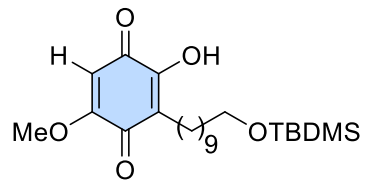

9aa
Product-9aa

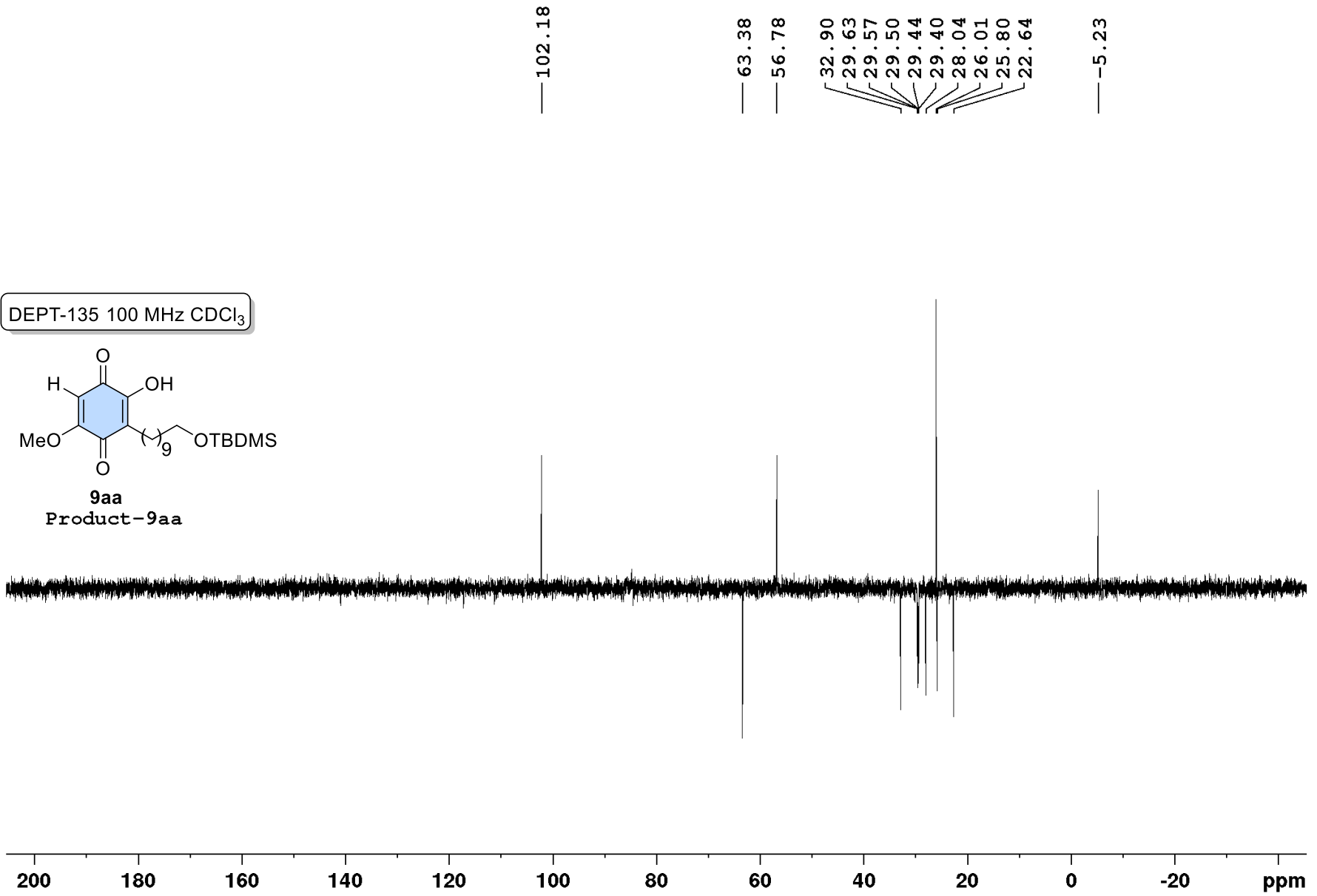

¹H NMR 500 MHz CDCl₃

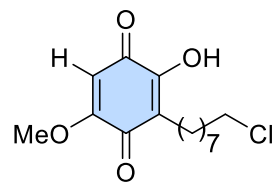

9z

Product-9z

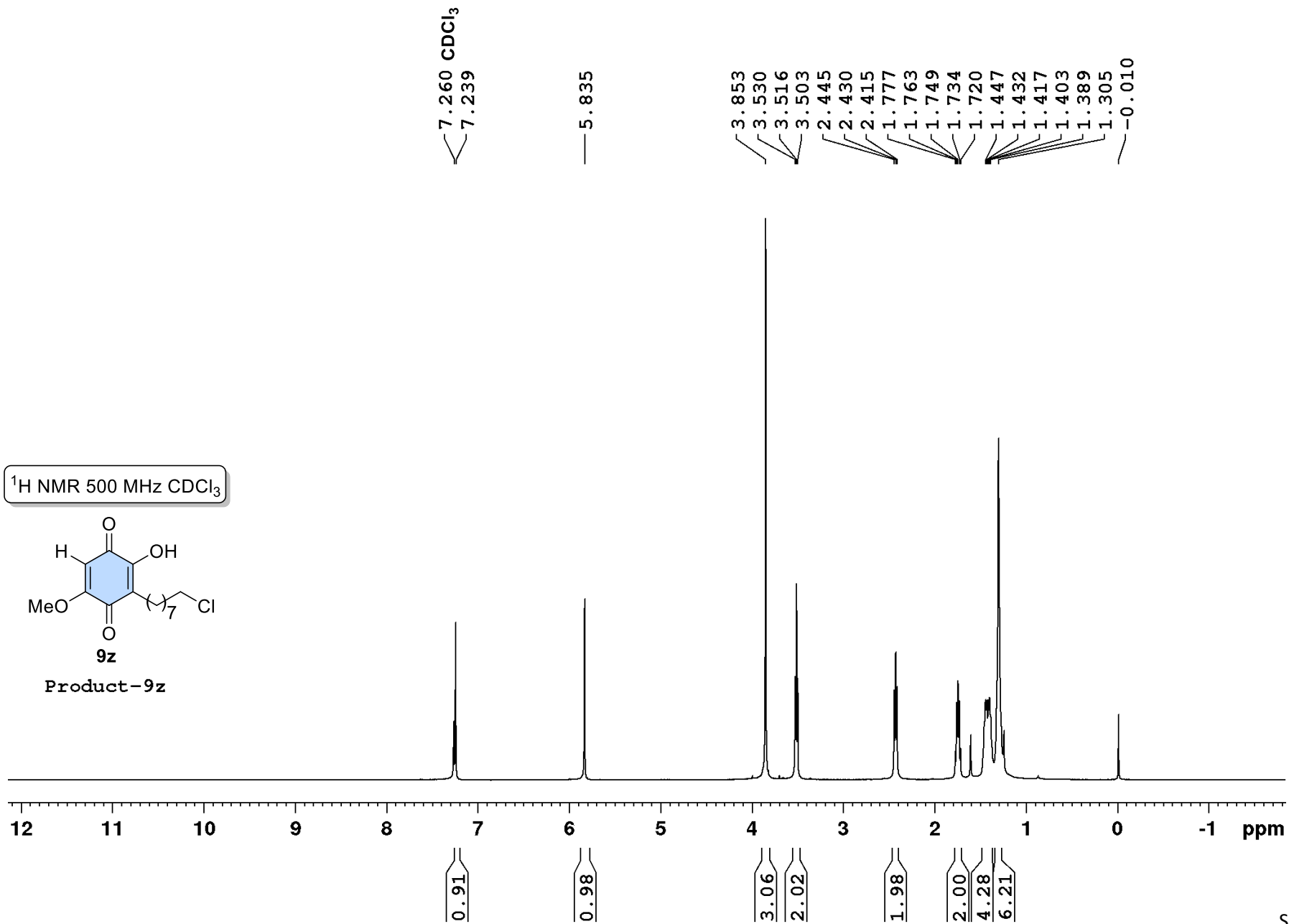

$^{13}\text{C} \{^1\text{H}\}$ NMR 100 MHz CDCl_3

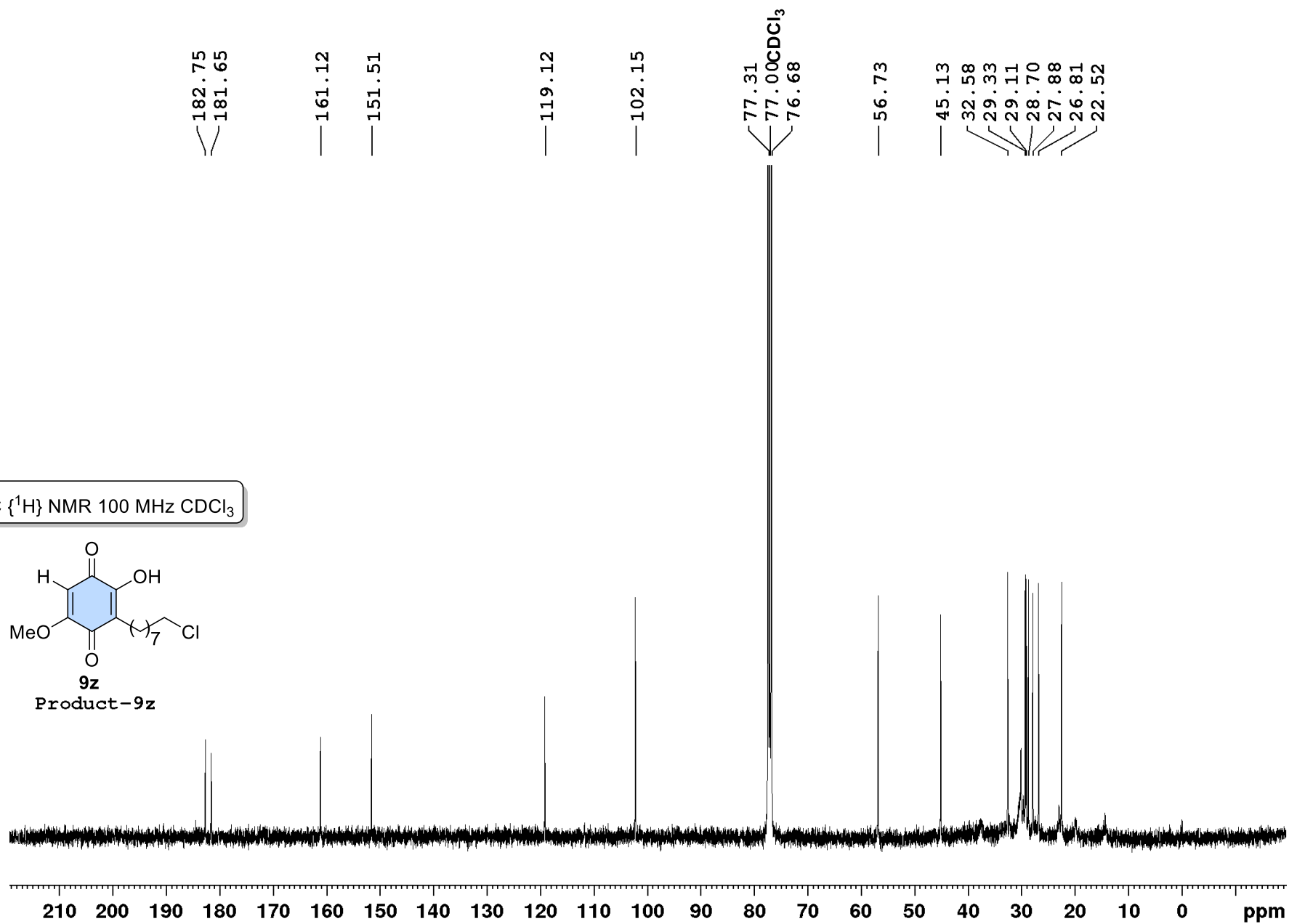
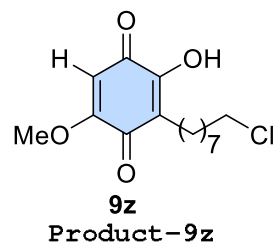

DEPT-135 100 MHz CDCl₃

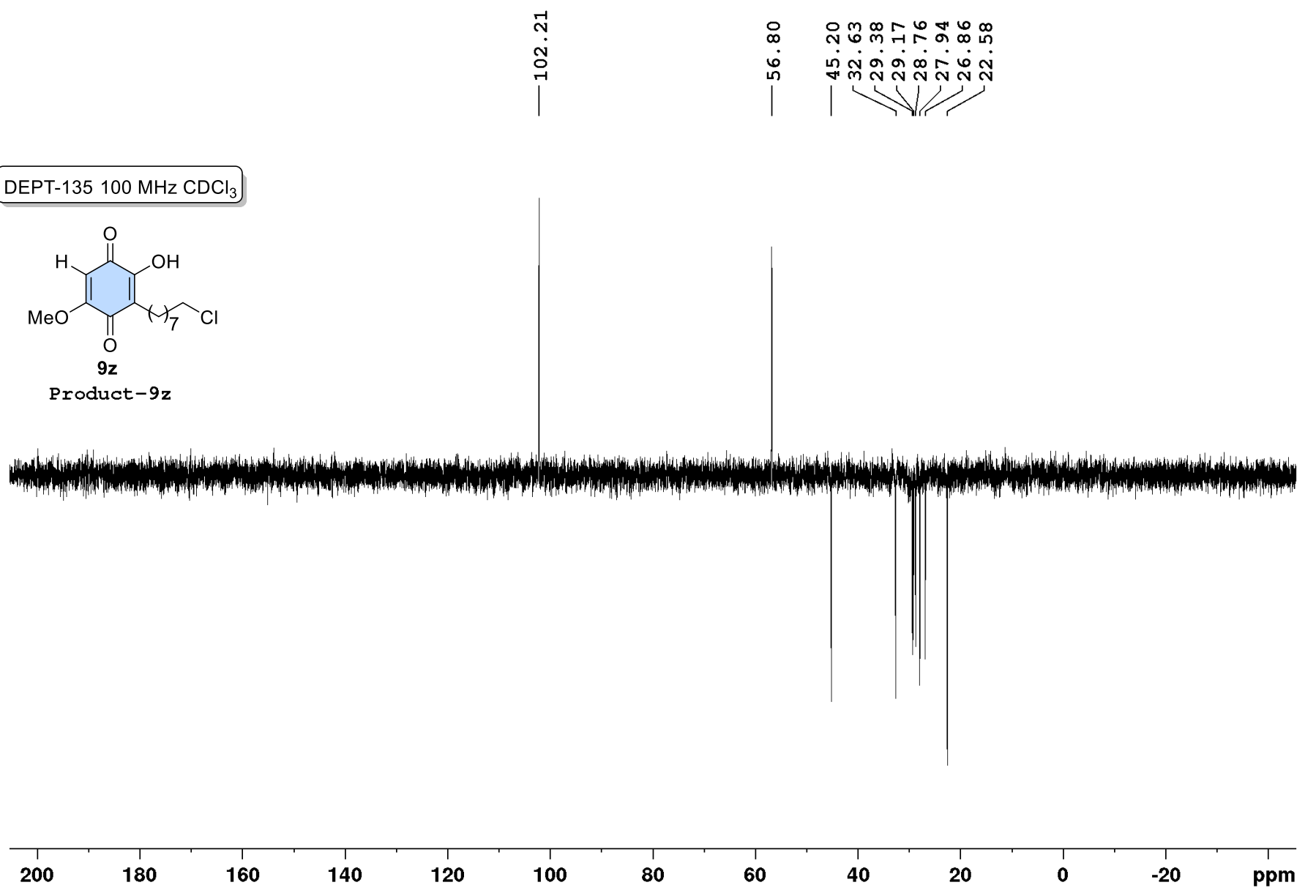
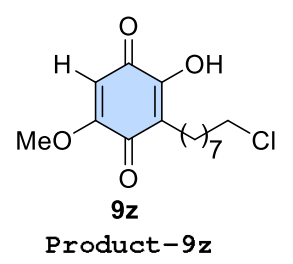

¹H NMR 500 MHz CDCl₃

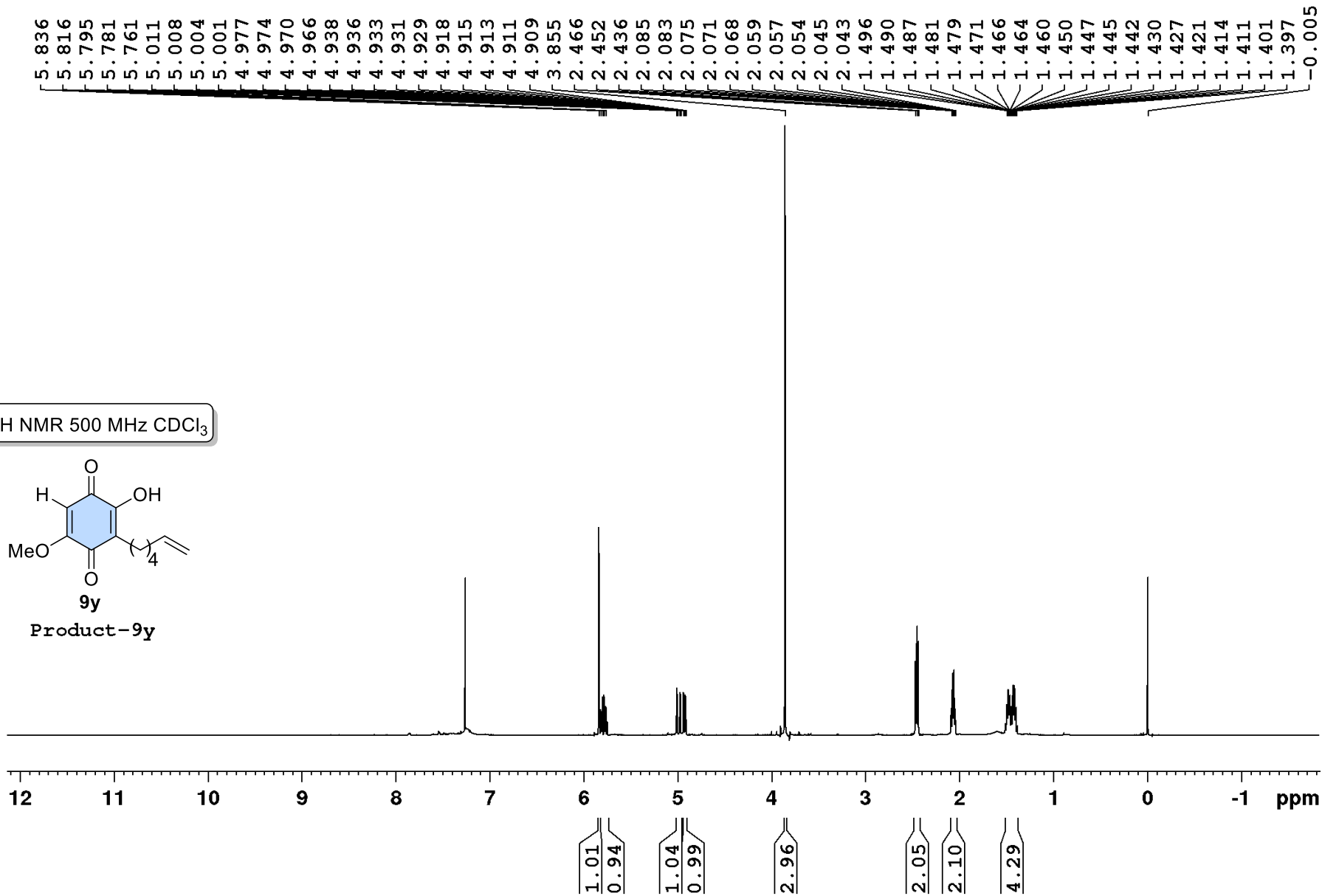
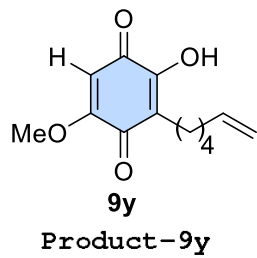

$^{13}\text{C} \{^1\text{H}\}$ NMR 125 MHz CDCl_3

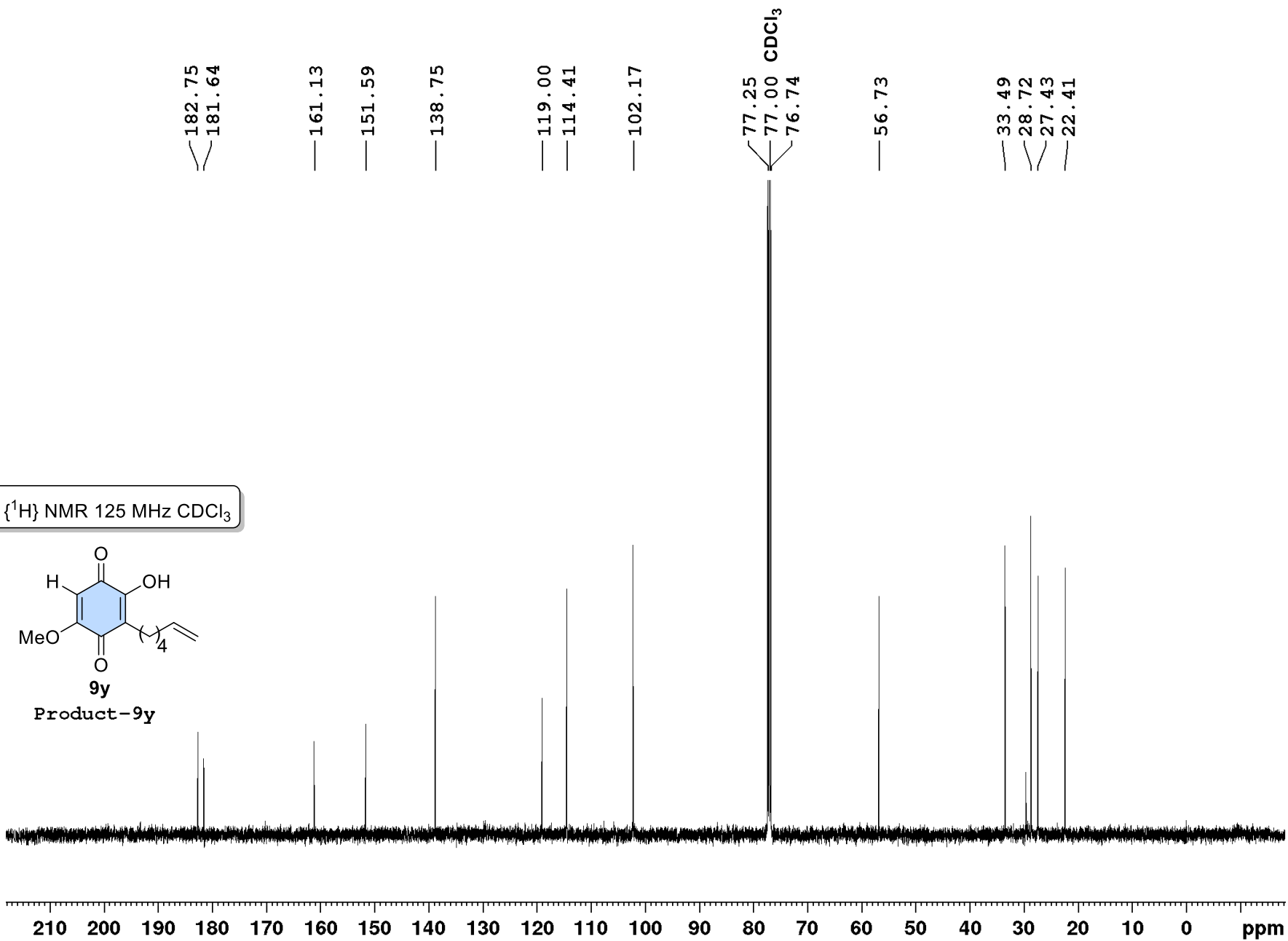
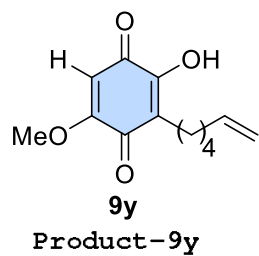

DEPT-135 100 MHz CDCl₃

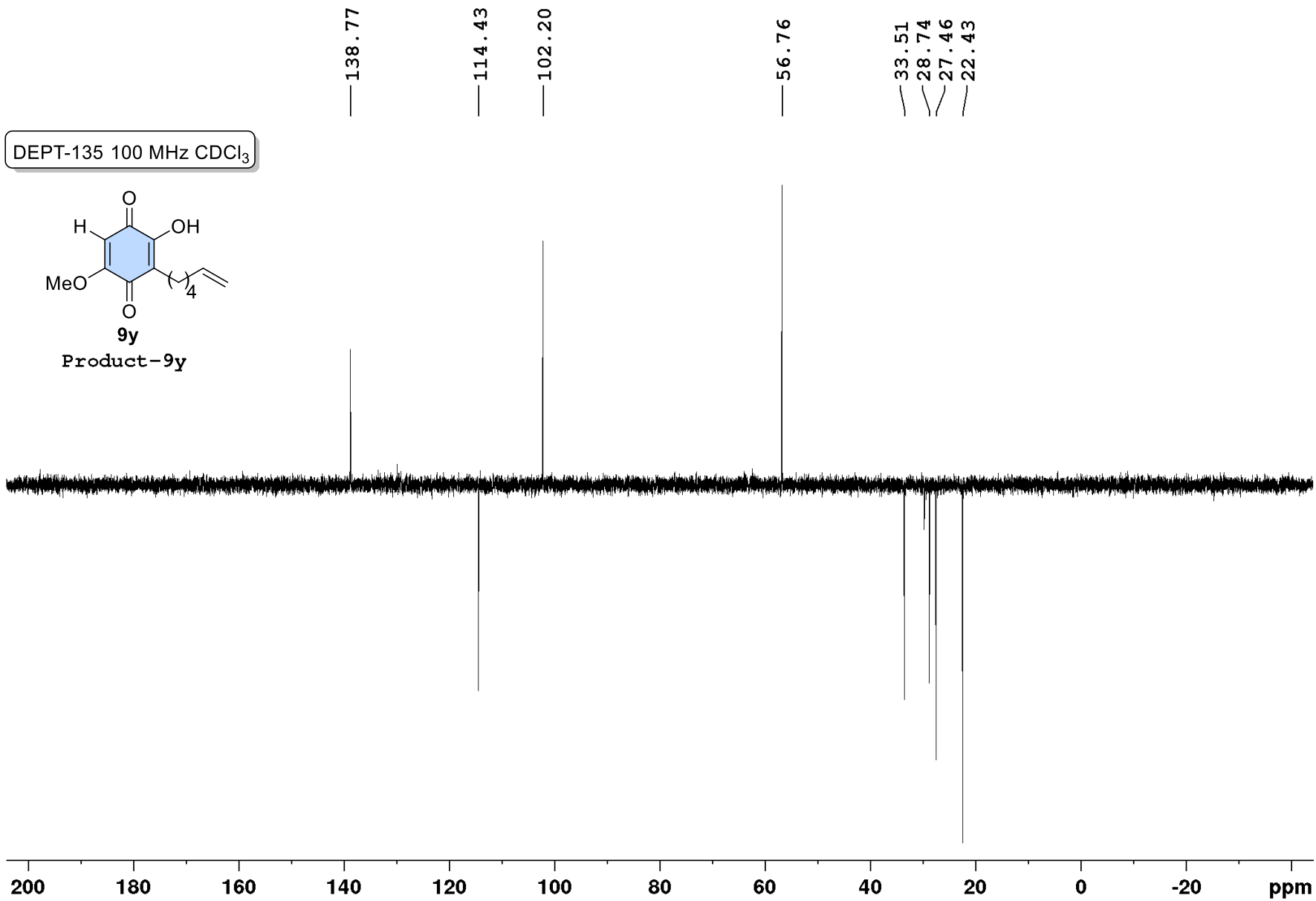
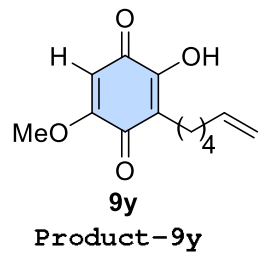

¹H NMR 500 MHz CDCl₃

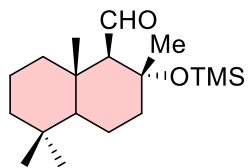

(-)-13
Product - (-)-13

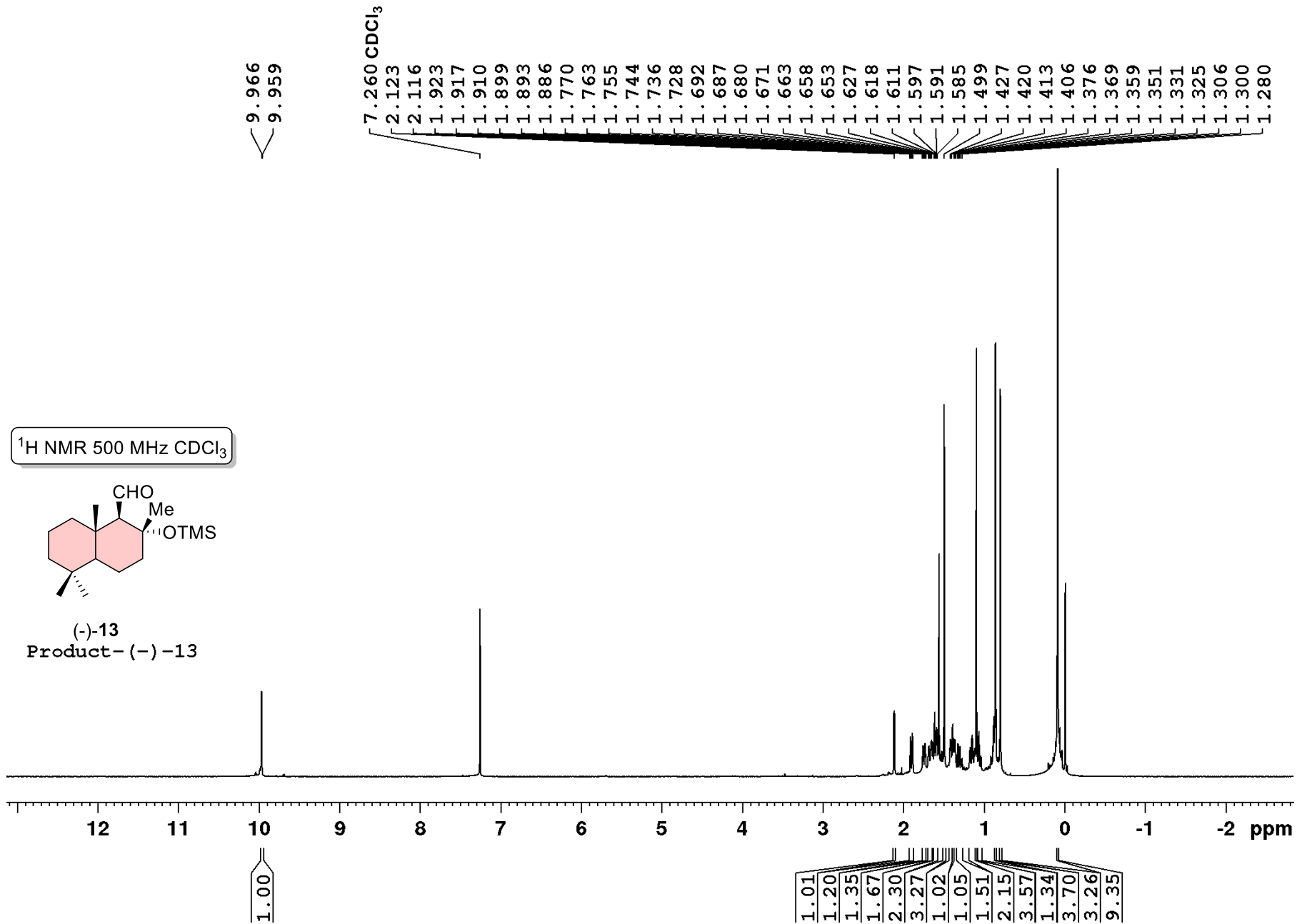

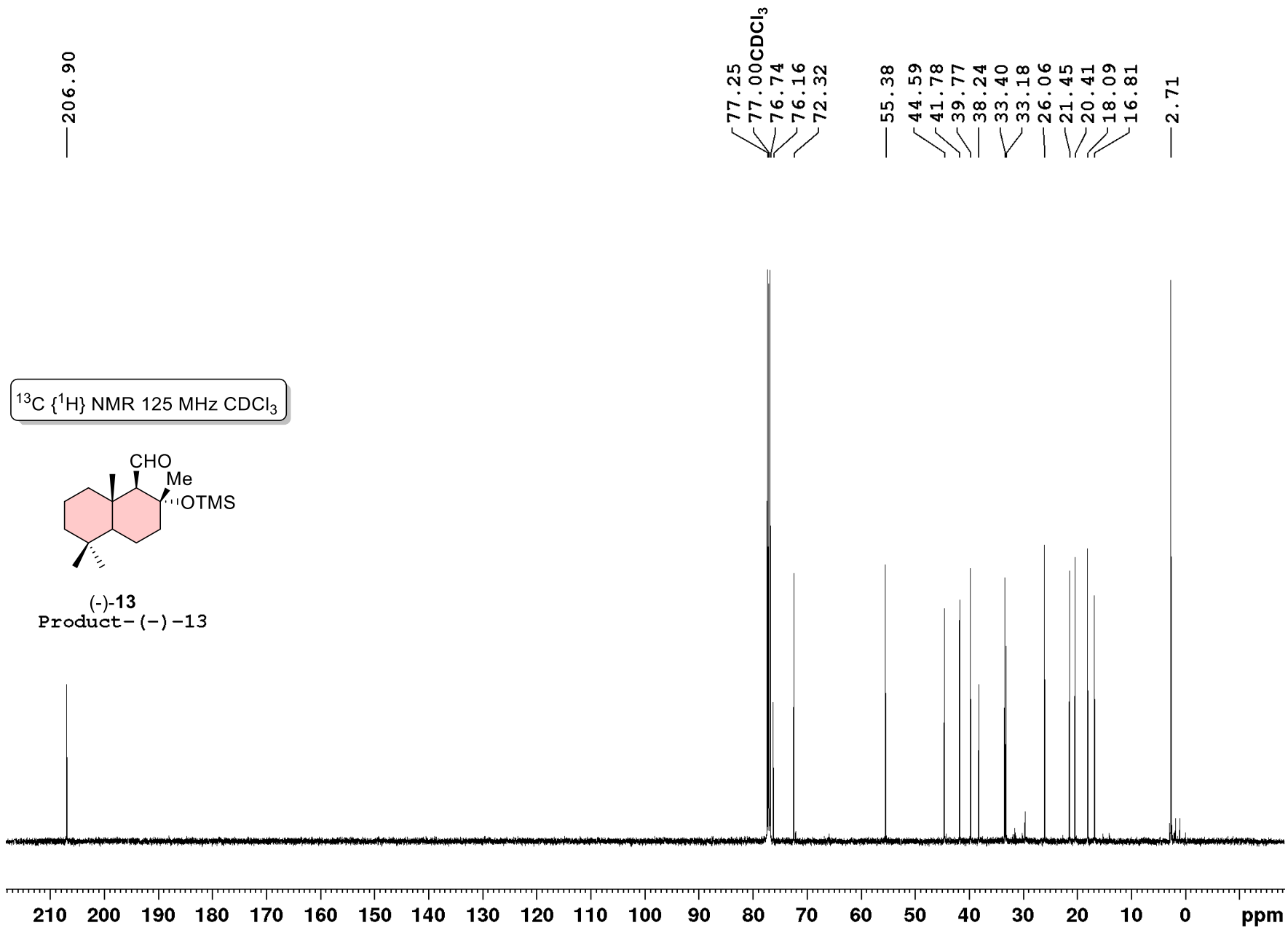

DEPT-135 125 MHz CDCl₃

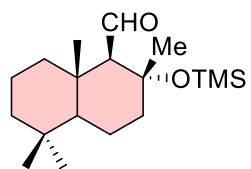

(-)-13
Product-(-)-13

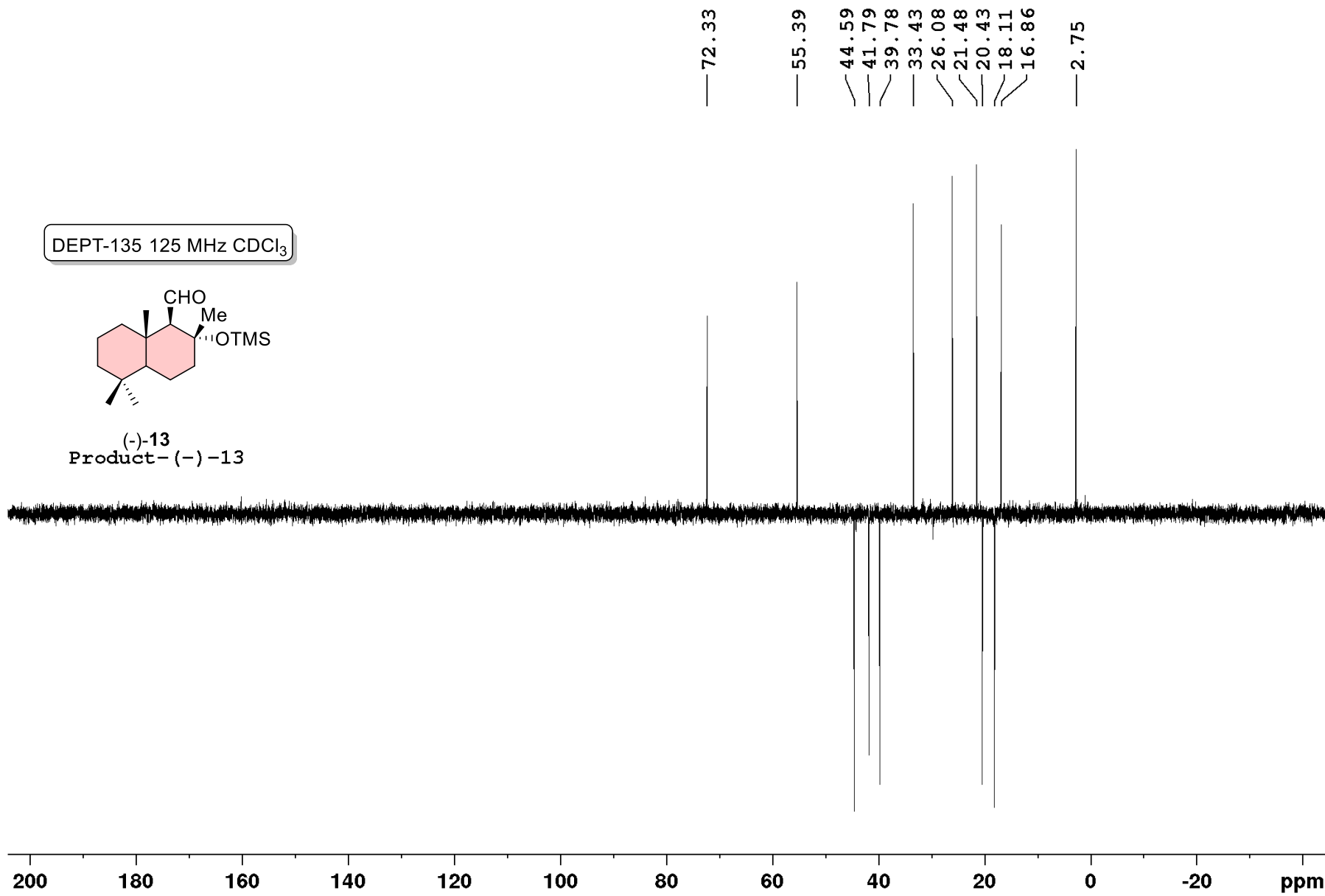

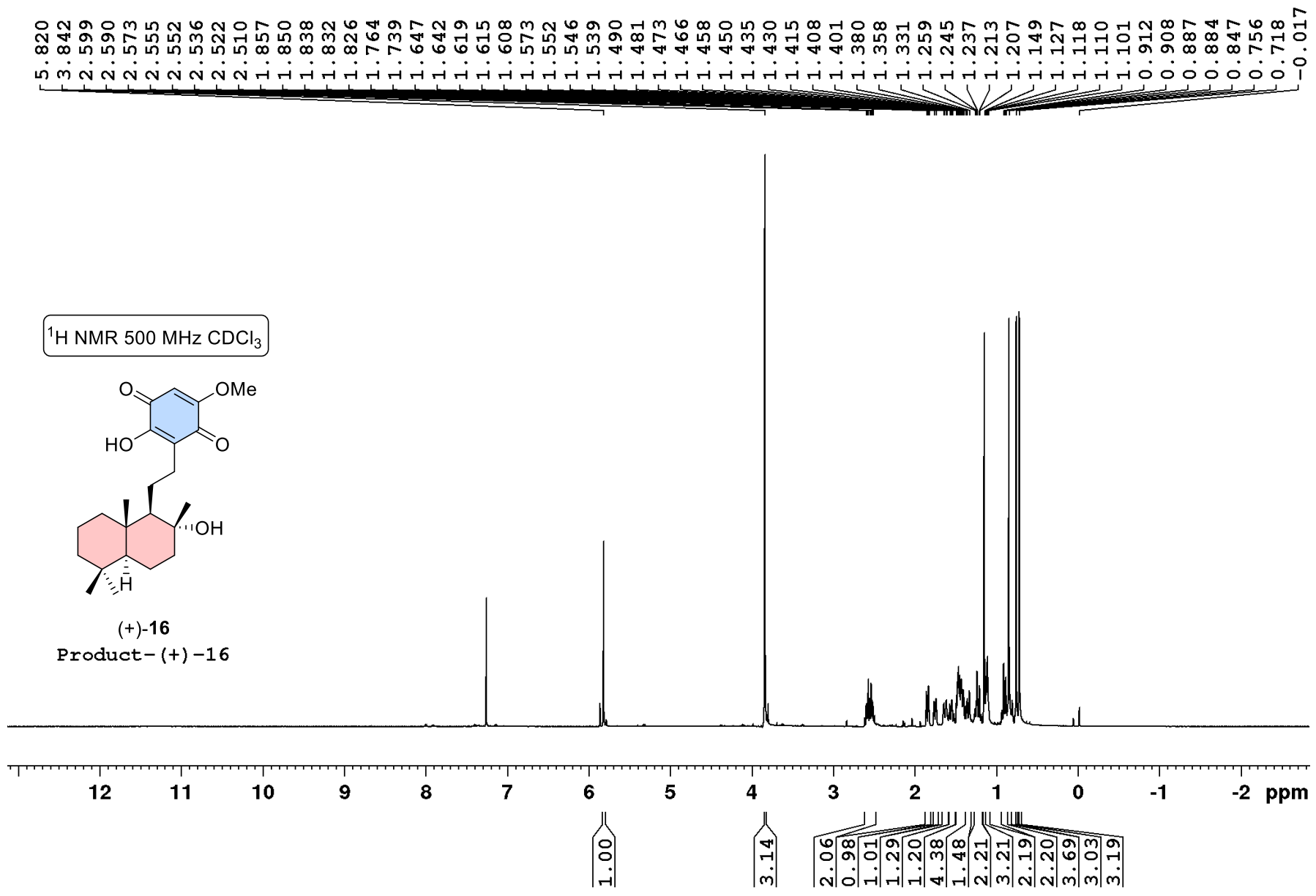

$^{13}\text{C}\{^1\text{H}\}$ NMR 100 MHz CDCl_3

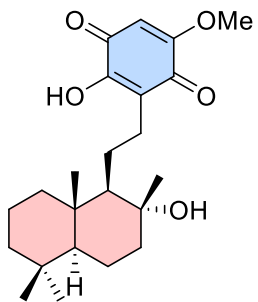

(+)-16

Product- (+) -16

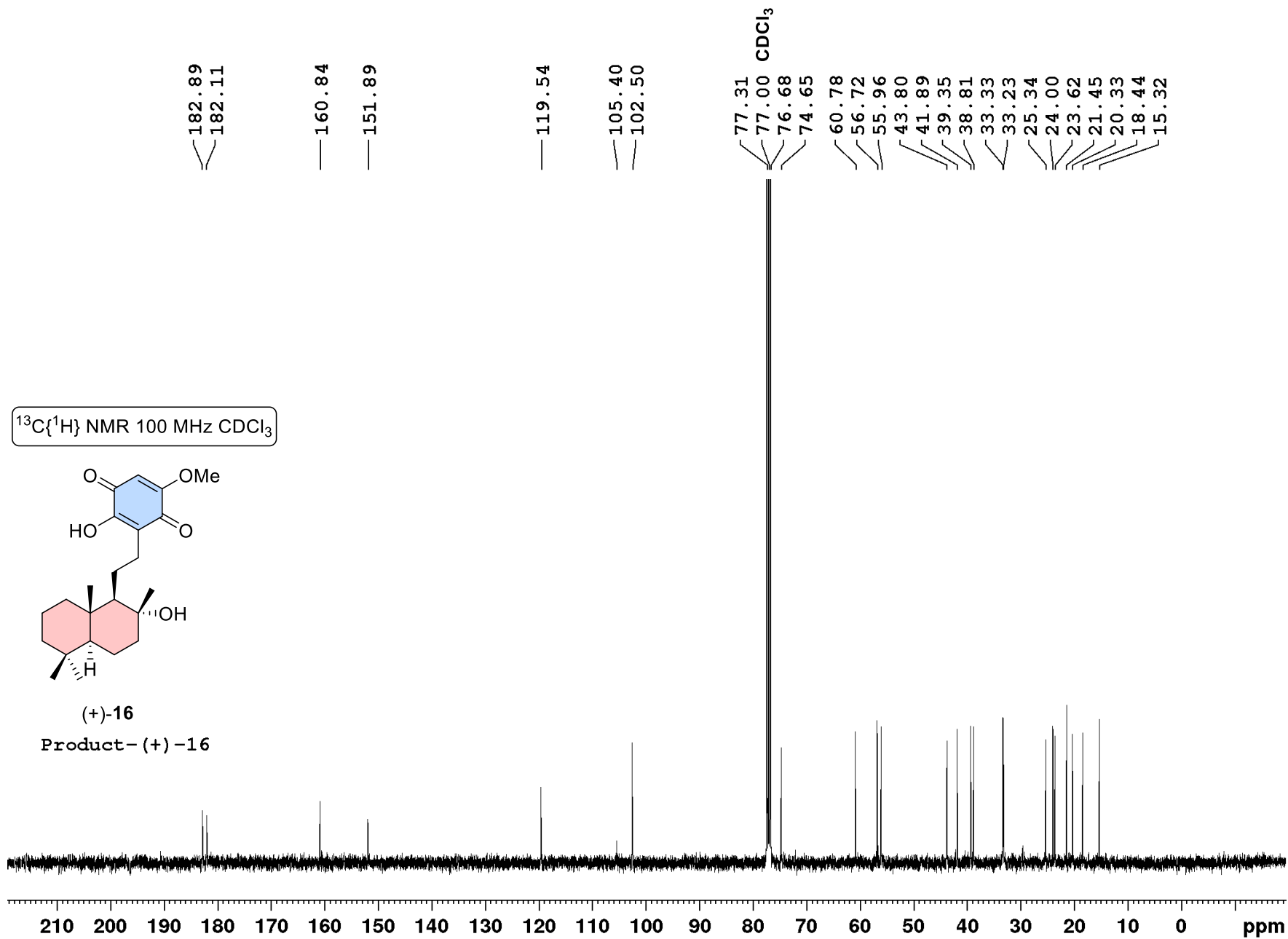

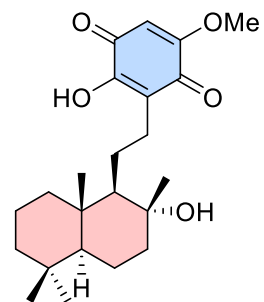

(+)-16
Product-(+)-16

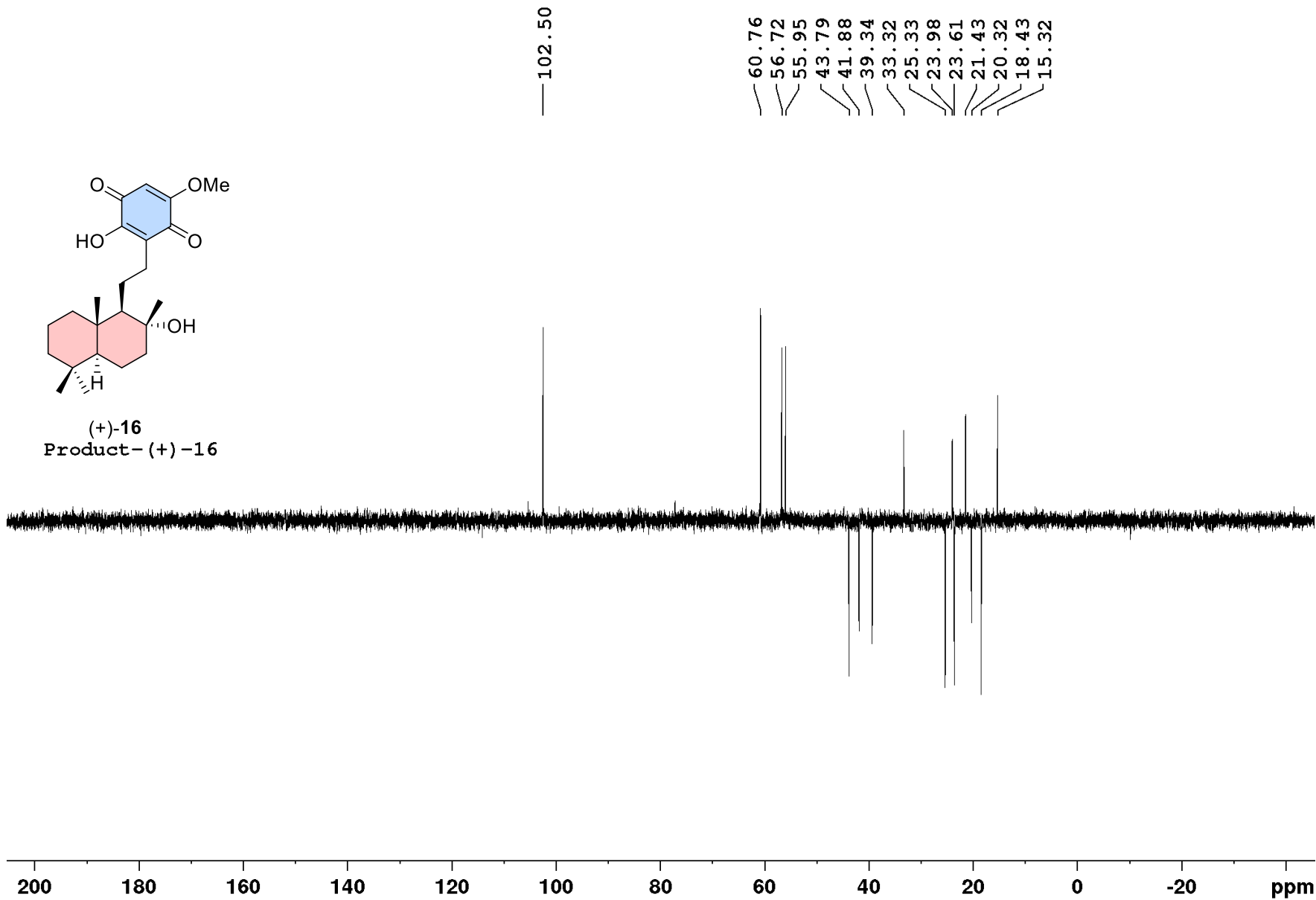

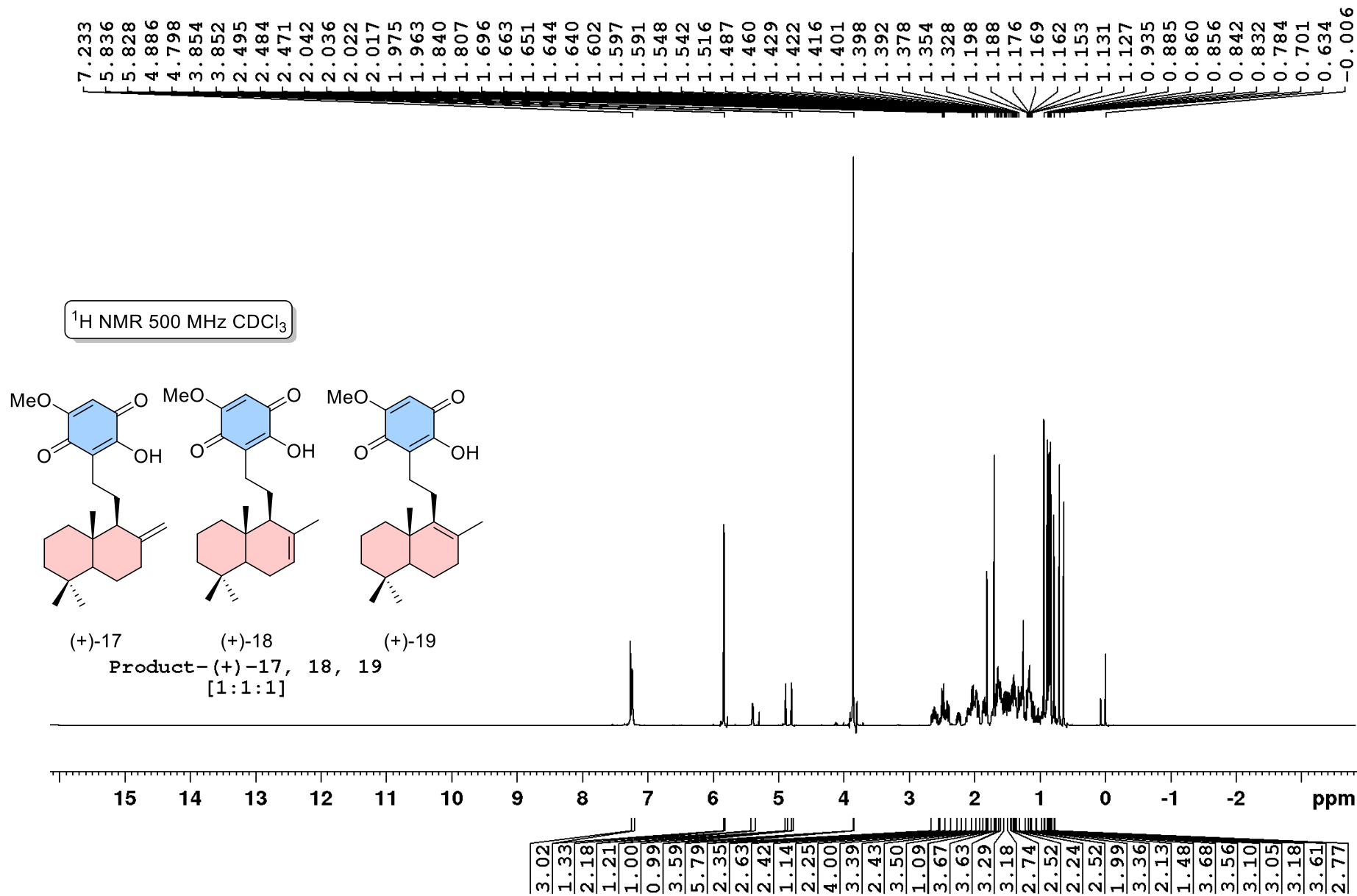

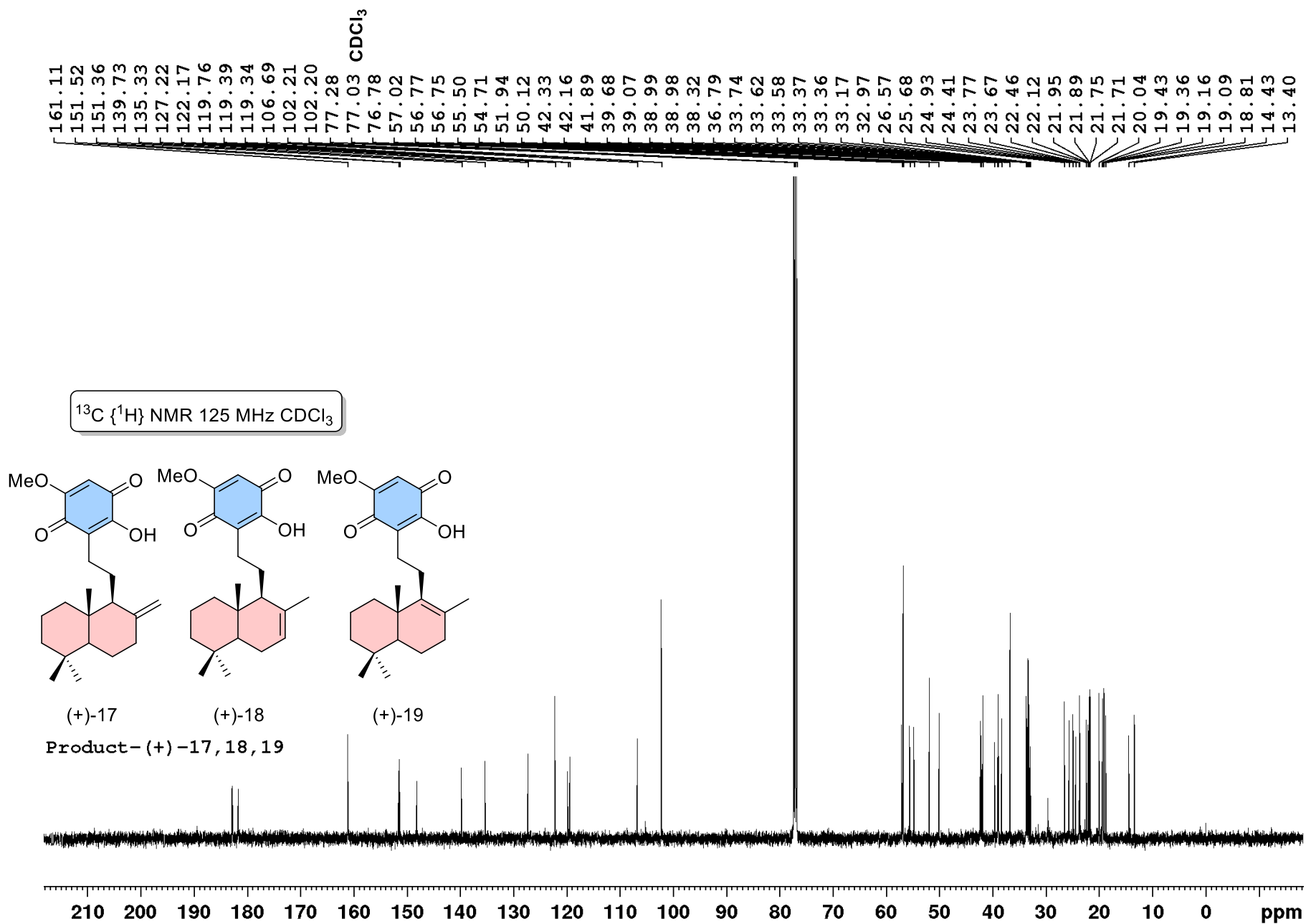

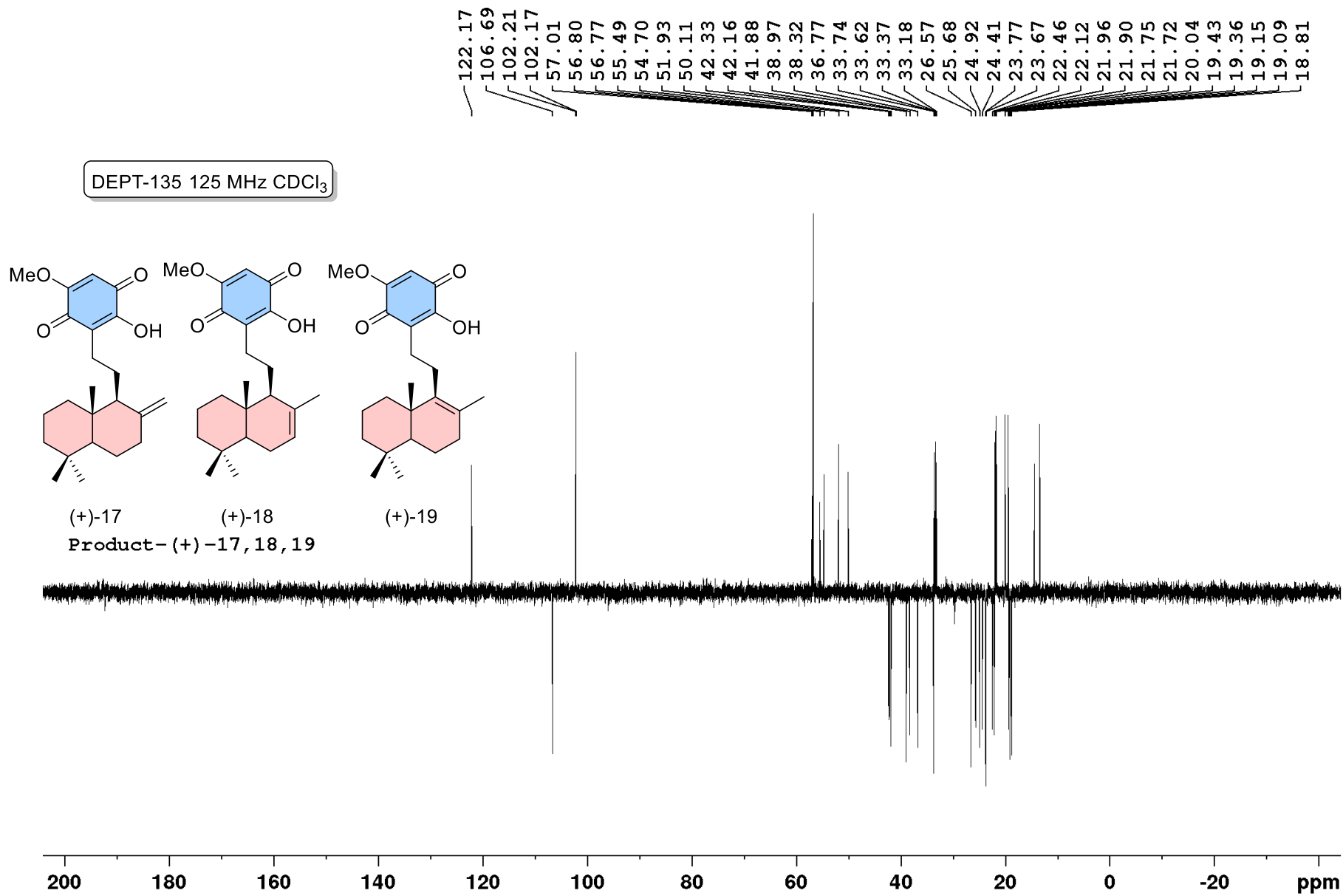

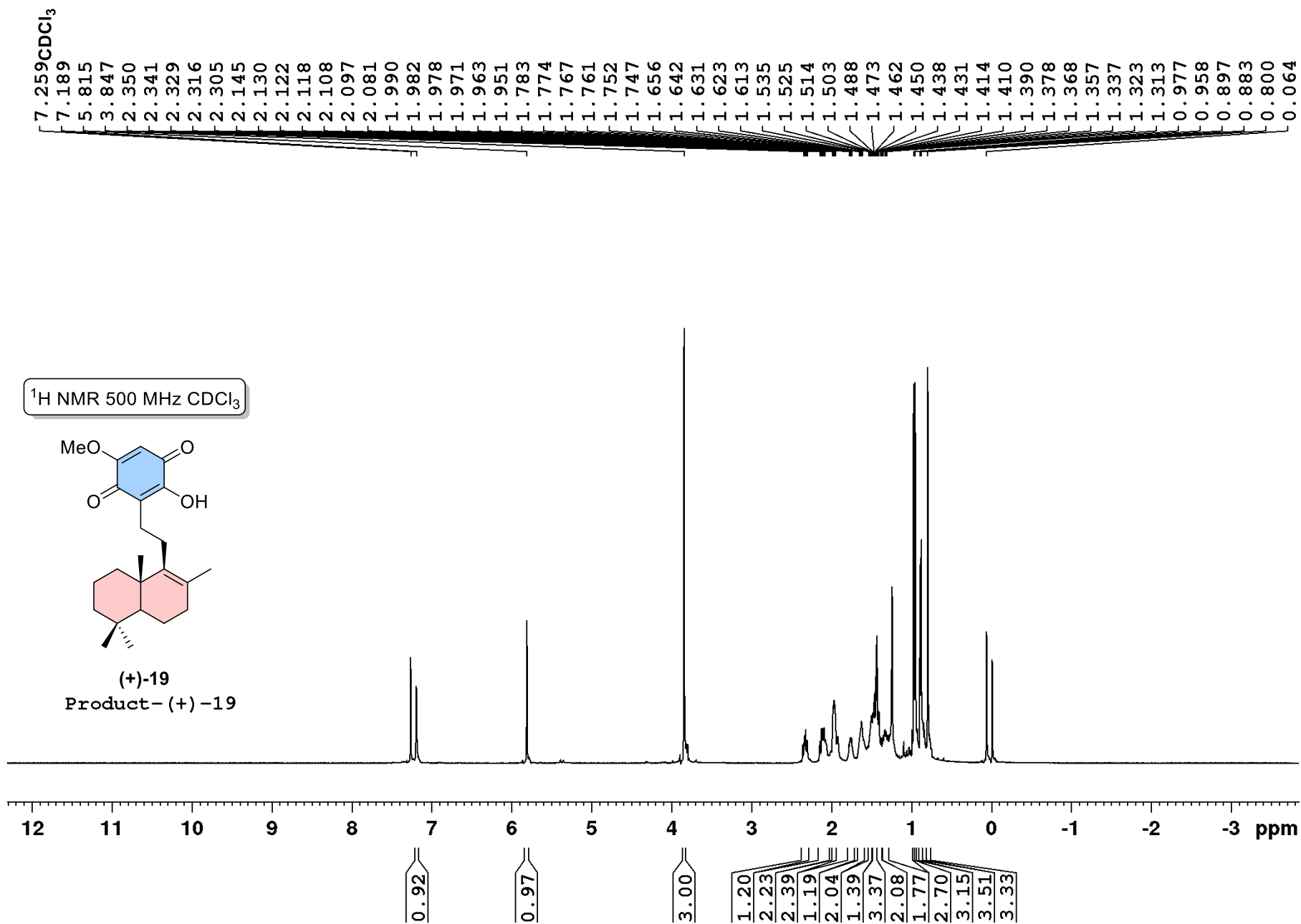

$^{13}\text{C} \{^1\text{H}\}$ NMR 125 MHz CDCl_3

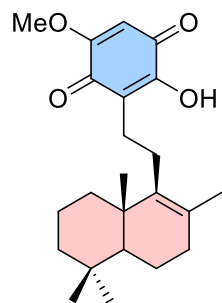

(+)-19
Product- (+)-19

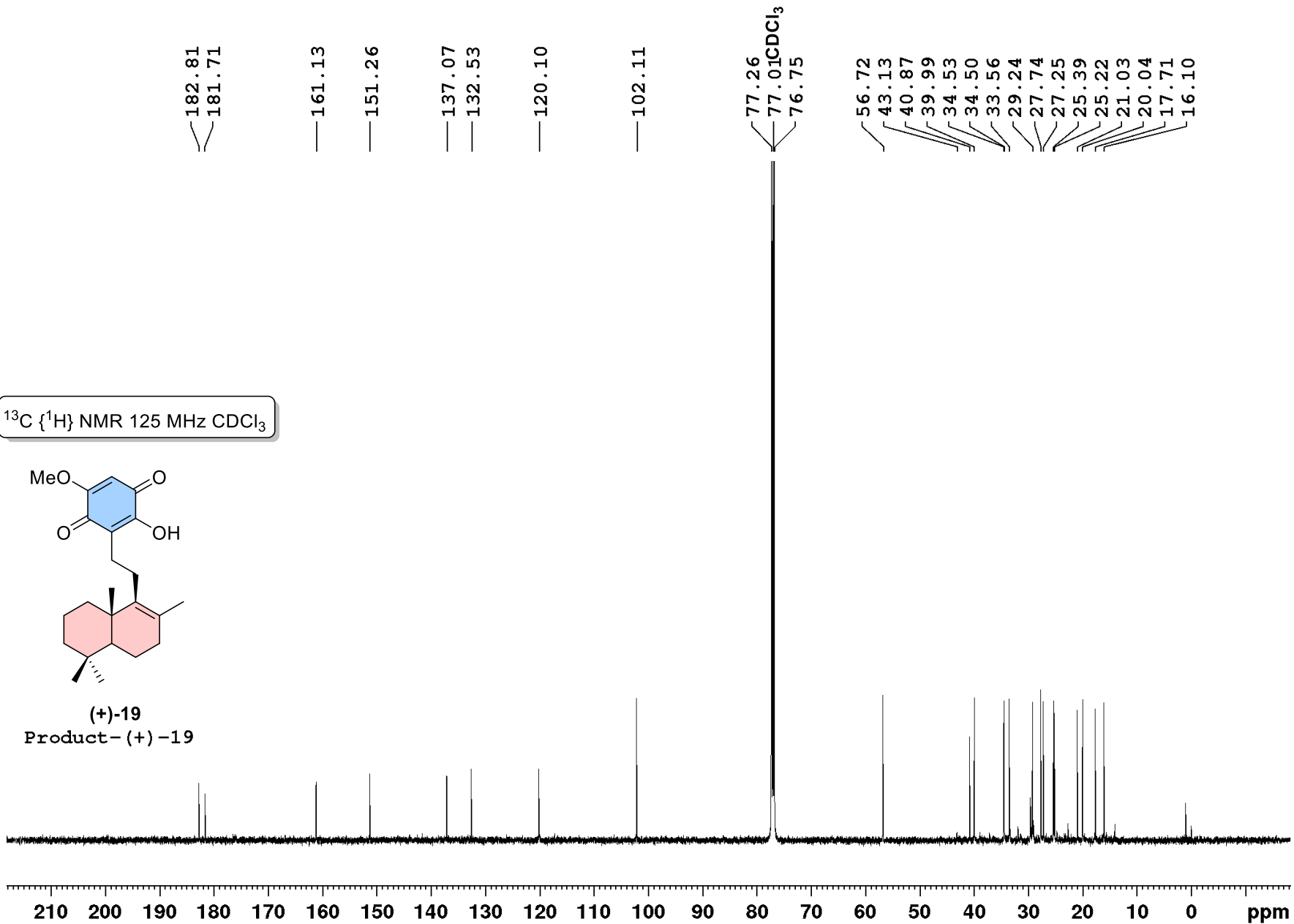

DEPT-135 125 MHz CDCl₃

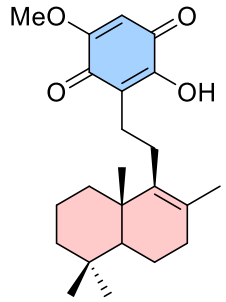

(+)-19
Product- (+)-19

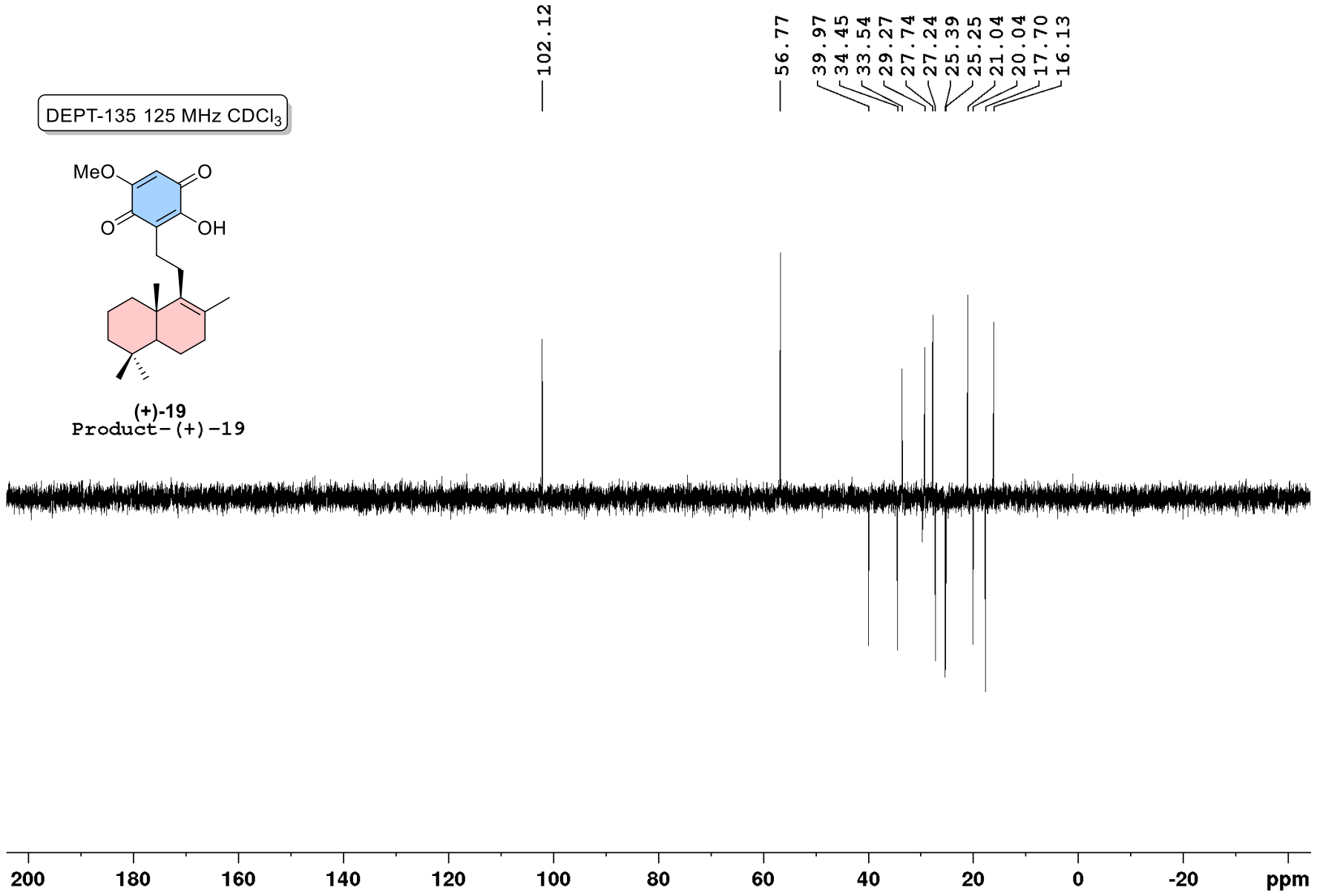

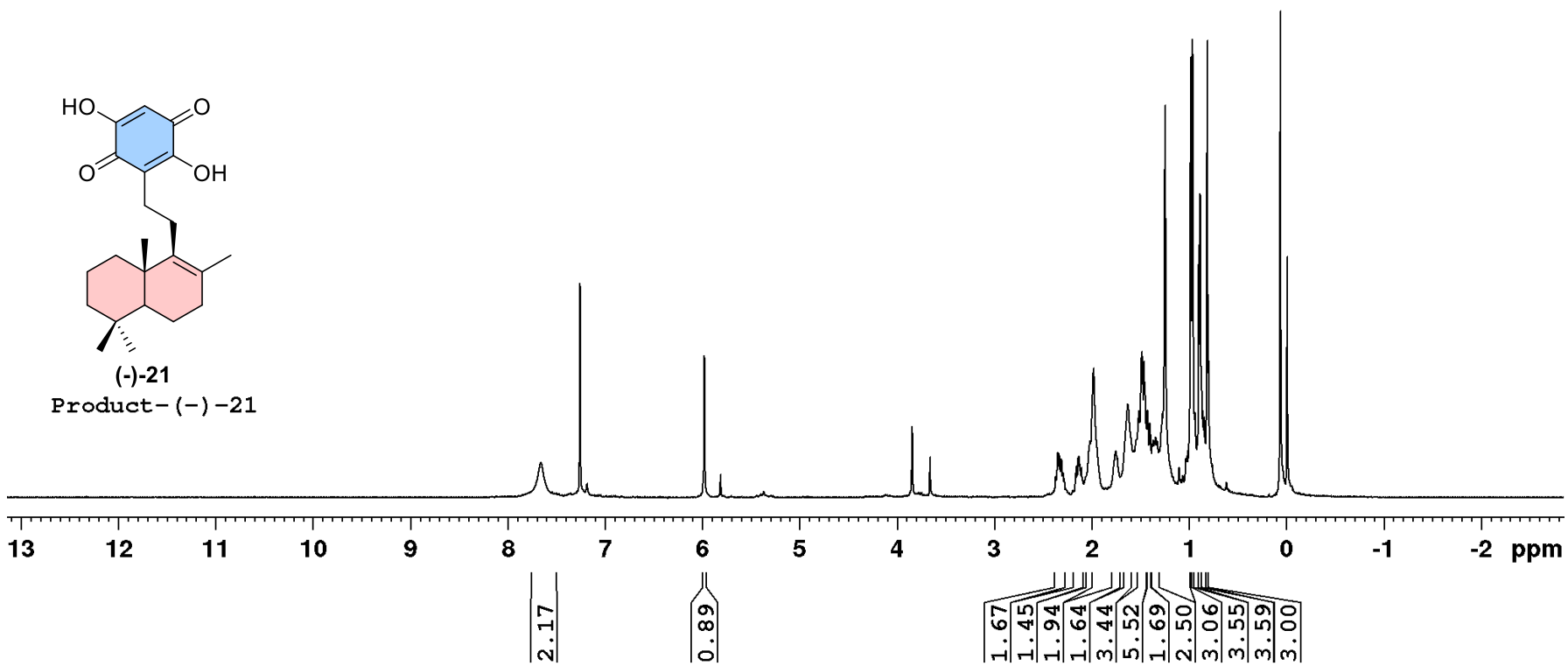

$^{13}\text{C}\{^1\text{H}\}$ NMR 100 MHz CDCl_3

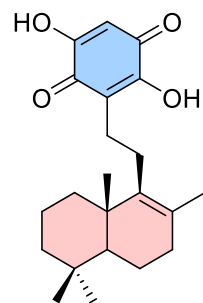

(-)-21
Product - (-) -21

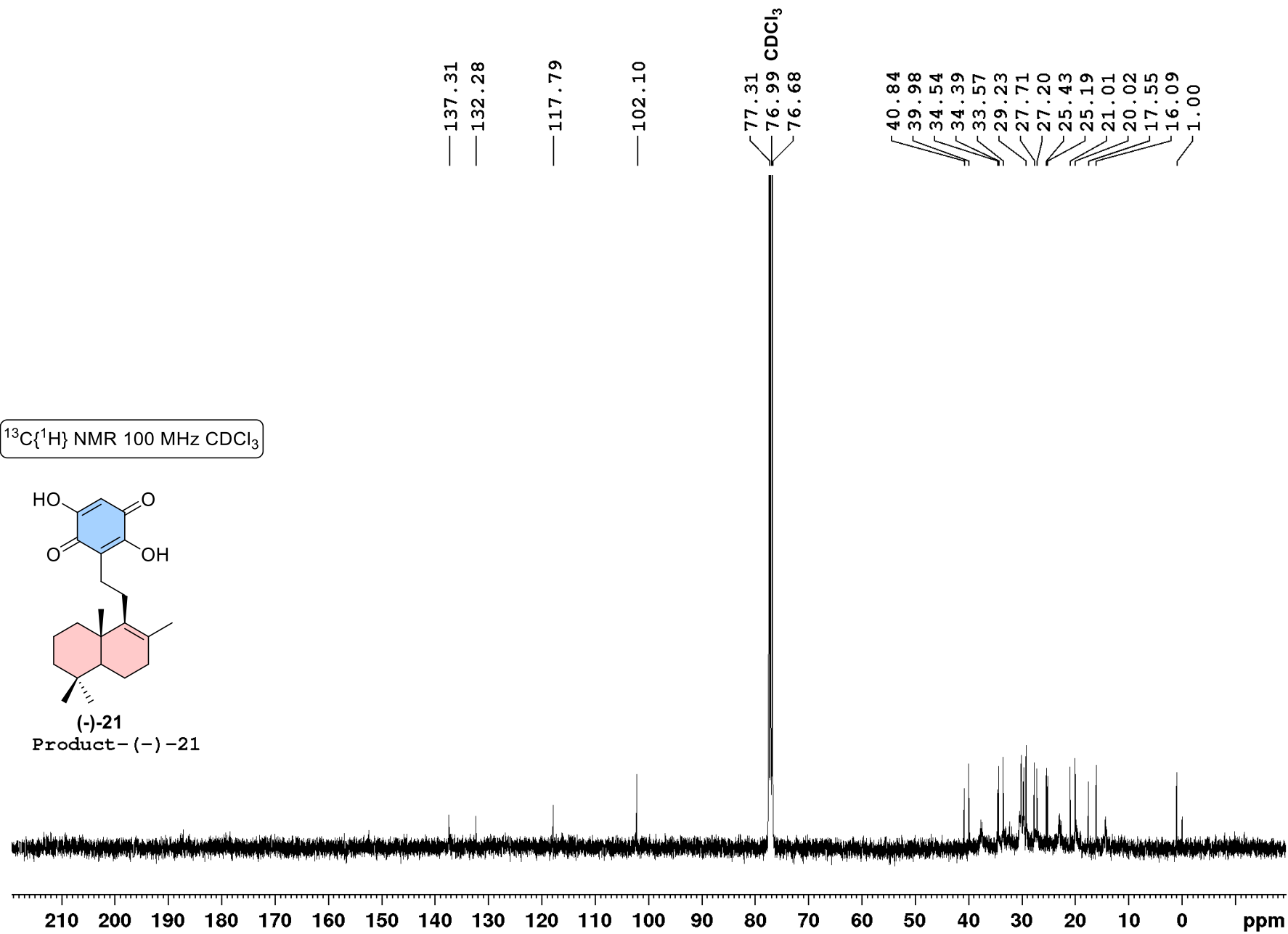

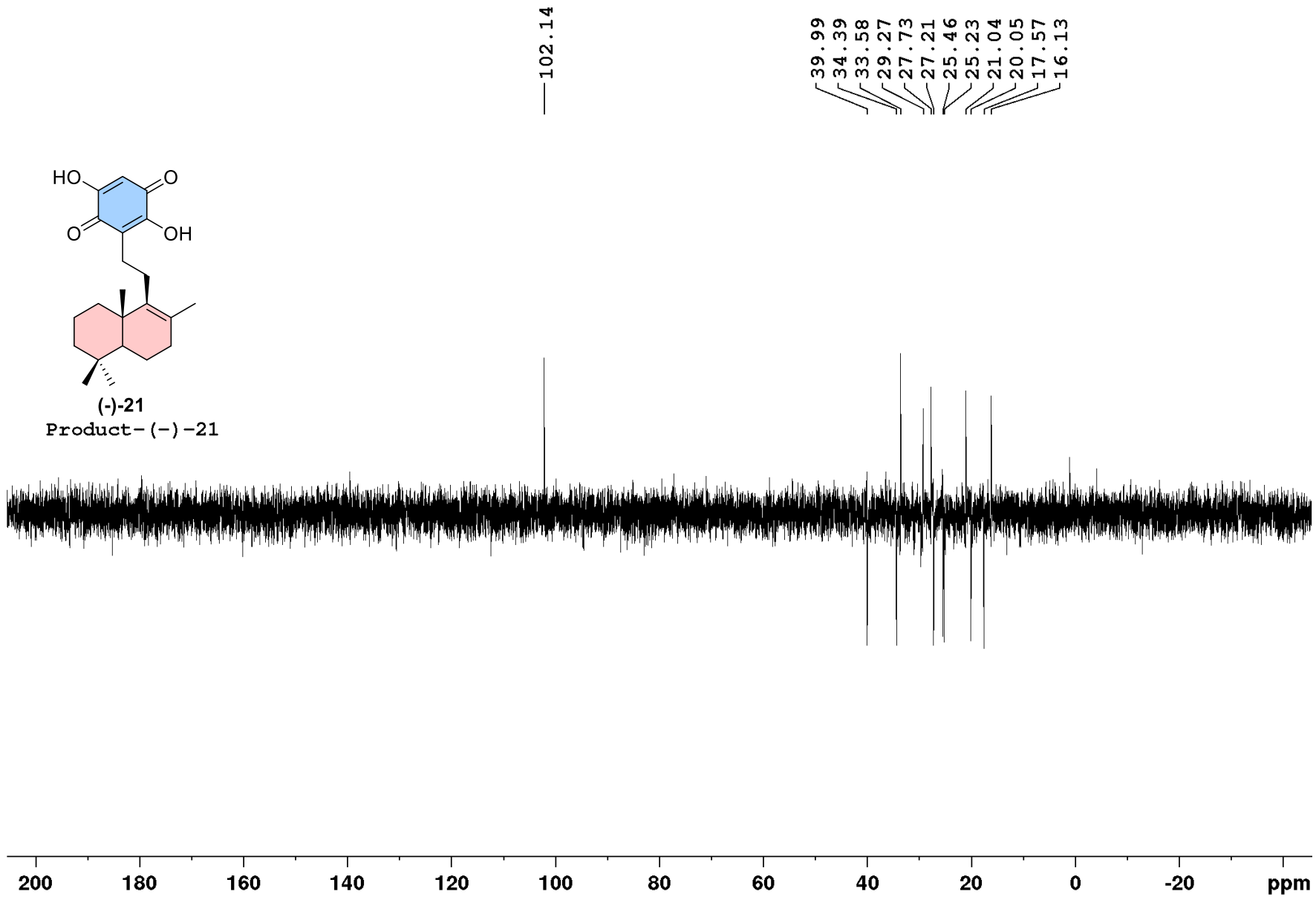

¹H NMR 500 MHz CDCl₃

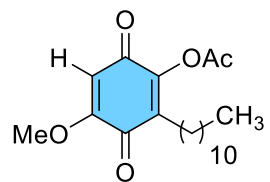

22f
Product-22f

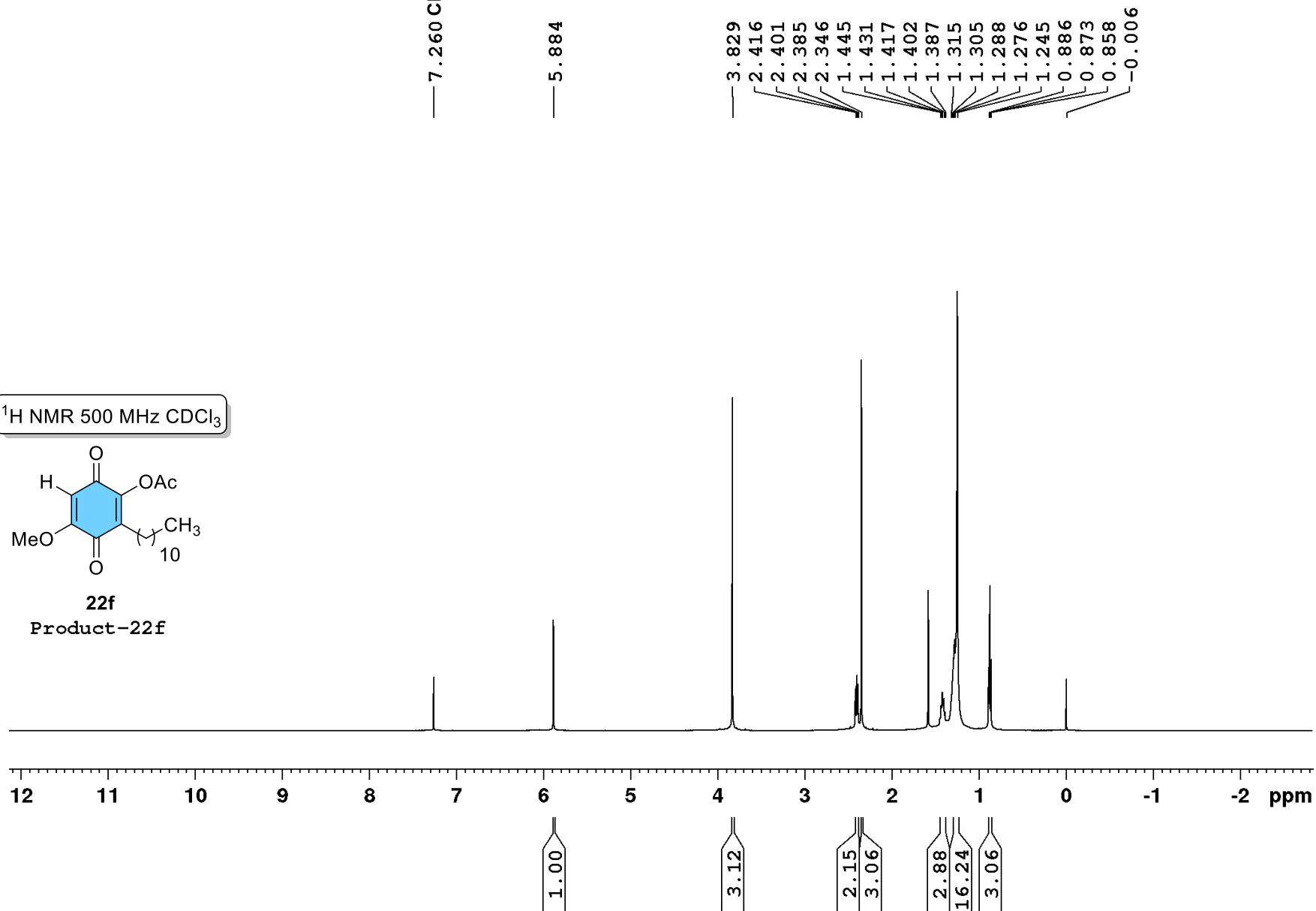

$^{13}\text{C} \{^1\text{H}\}$ NMR 100 MHz CDCl_3

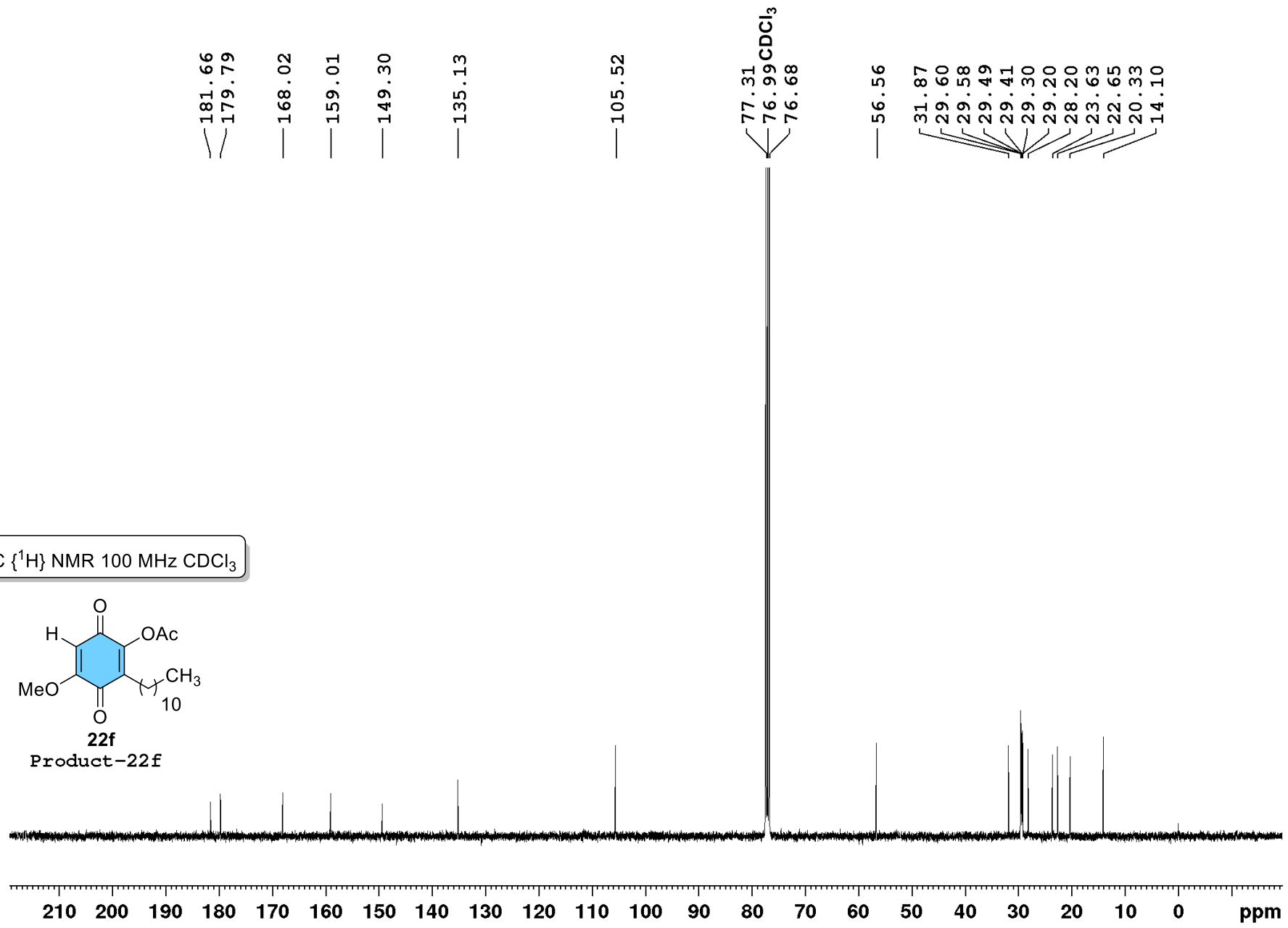
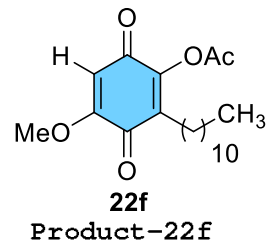

$^{13}\text{C} \{^1\text{H}\}$ NMR 100 MHz CDCl_3

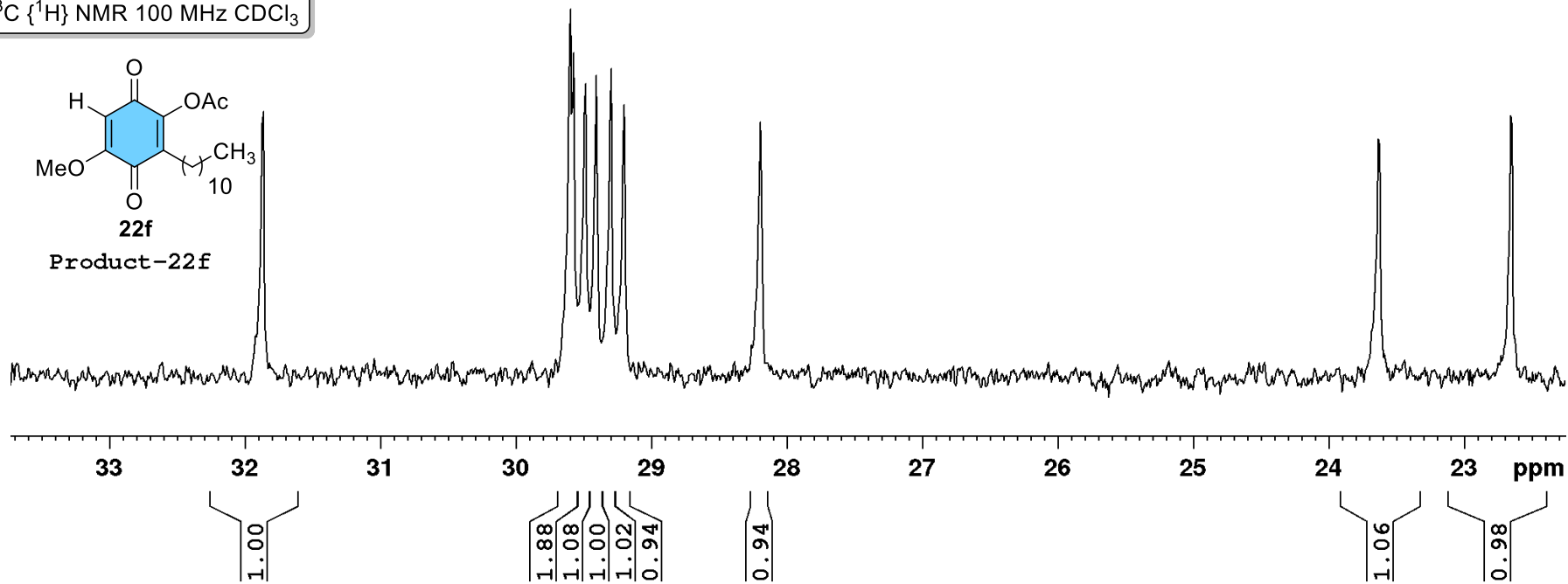
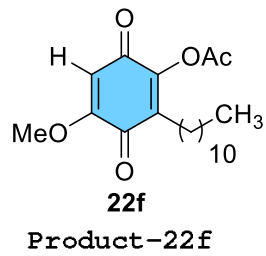

DEPT-135 NMR 100 MHz CDCl₃

