

Supporting Information

Benzobischalcogeno[3,2-*c*]quinolines: Tuning Electronic and Structural Properties with Group 16 Elements

Christopher Hüßler,^a Martin C. Dietl,^{‡a} Matthias Scherr,^{‡a} Emma Butigan,^a Robin Heckershoff,^a Eric F. Lopes,^a Justin Kahle,^a Petra Krämer,^a Frank Rominger,^a Matthias Rudolph,^a and A. Stephen K. Hashmi^{*a,b}

[a] Organisch-Chemisches Institut (OCI), Heidelberg University, Im Neuenheimer Feld 270, 69120 Heidelberg, Germany. E-mail: hashmi@hashmi.de

[b] Chemistry Department, Faculty of Science, King Abdulaziz University, Jeddah 21589, Saudi Arabia

[‡] These authors contributed equally to this work.

Table of Contents

1	Experimental Procedures	2
1.1	General Information	2
1.2	General Procedures.....	4
1.3	Synthesis of Compounds	7
2	NMR Spectra	47
3	UV-Vis and Fluorescence Spectra	94
4	Thermogravimetric Analysis / Differential Scanning Calorimetry (TGA/DSC).....	112
5	Crystallographic Data	114
6	Computational Investigation	128
6.1	Computational Details	128
6.2	Overview of the Computed Molecules.....	128
6.3	Coordinates of the Optimized Geometries	129
6.4	Visualization of the Frontier Molecular Orbitals	237
7	References.....	243

1 Experimental Procedures

1.1 General Information

Chemicals were bought from commercial suppliers (abcr, Acros, Alfa Aesar, BLDPharm, Carbolution, Chempur, Fluka, Merck, Sigma Aldrich and TCI) and used as delivered. Anhydrous solvents were dispensed from a solvent purification system MB SPS-800. Solvents were degassed by freeze-pump-thaw technique. Deuterated solvents were bought from Eurisotop and Sigma Aldrich.

Melting points (mp) were measured in open glass capillaries on a Stuart SMP10 melting point apparatus and are uncorrected.

R_f-values were determined by analytical thin layer chromatography (TLC) on aluminium sheets coated with silica gel produced by Macherey-Nagel (ALUGRAM® Xtra SIL G/25 UV₂₅₄). Detections was accomplished using UV-light (254 and 365 nm) or a TLC staining solution (vanillin and ninhydrine).

Nuclear magnetic resonance (NMR) spectra were, if not mentioned otherwise, recorded at room temperature at the organic chemistry department of Heidelberg University under the supervision of Dr. J. Graf on the following spectrometers: Bruker Avance III 300 (300 MHz), Bruker Avance DRX 300 (300 MHz), Bruker Fourier 300 (300 MHz), Bruker Avance III 400 (400 MHz), Bruker Avance III 500 (500 MHz), Bruker Avance III 600 (600 MHz), Bruker Avance NEO 700 (700 MHz). Chemical shifts δ are given in ppm and coupling constants J in Hz. Spectra were referenced to residual solvent protons according to Fulmer *et al.*¹ The following abbreviations were used to describe the observed multiplicities: for ¹H NMR spectra: s = singlet, d = doublet, t = triplet, q = quartet, qui = quintet, sext = sextet, sept = septet, m = multiplet, dd = doublet of doublets, td = triplet of doublets, dt = doublet of triplets, br = broad signal; for ¹³C {¹H} NMR spectra: s = quaternary carbon, d = CH carbon, t = CH₂ carbon and q = CH₃ carbon. ¹³C {¹H} NMR spectra are proton decoupled and interpreted with help of DEPT- and 2D spectra. All spectra were integrated and processed using MestreNova software.

High-resolution mass spectra (HR-MS) were recorded at the chemistry department of Heidelberg University under the supervision of Dr. J. Gross on the following spectrometers: JEOL AccuTOF GCx (EI), Bruker ApexQe hybrid 9.4 T FT-ICR (ESI, MALDI, DART), Finnigan LCQ (ESI), Bruker AutoFlex Speed (MALDI) and Bruker timsTOFfleX (ESI, MALDI).

Infrared spectra were recorded from a neat powder or oil on a FT-IR spectrometer (Bruker LUMOS) with a Germanium ATR-crystal. For the most significant bands the wave numbers are given.

UV-Vis spectra were recorded on a Jasco UV-Vis V-660. Fluorescence spectra were recorded on a Jasco FP6500. Quantum yields (QY) were recorded on a PTI QuantaMaster 40 with Ulbricht Sphere.

Thermogravimetric Analysis (TGA) / Differential Scanning Calorimetry (DSC) was carried out under nitrogen atmosphere using a Mettler Toledo TGA/DSC 1 device in an aluminium crucible with a heating rate of 10 K min⁻¹. The data was visualized with OriginPro 2023.

X-ray crystallography was carried out at the chemistry department of Heidelberg University under the supervision of Dr. F. Rominger on the following instruments: Bruker Smart APEX II Quazar (with Mo-microsource) and Stoe Stradivari (with Co-microsource and Pilatus detector). The structures were processed with Mercury 4.3.0.

For **flash column chromatography** silica gel (Sigma-Aldrich, pore size 60 Å, 70-230 mesh, 63-200 µm) or aluminium oxide (Honeywell, pore size 60 Å, activated, neutral) was used as stationary phase. As eluents different mixtures of petroleum ether (PE), ethyl acetate (EA) or dichloromethane (DCM) were used.

1.2 General Procedures

General Procedure 1 (GP1): Iodination of 4-alkylanilines

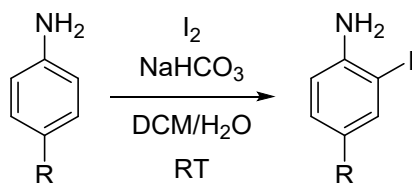

According to a slightly modified procedure of Flynn *et al.*,² 4-alkylaniline (1.00 eq.), iodine (1.00 eq.) and NaHCO₃ (1.20 eq.) were added to a mixture of DCM (25 ml) and H₂O (25 ml) in the dark. After stirring at rt over night, the reaction was quenched with a sat. solution of sodium sulfite (50 ml). The organic layer was extracted three times with DCM. The combined organic layer was then dried with Na₂SO₄, filtered and the solvent was removed *in vacuo* to obtain 4-alkyl-2-iodoanilines.

General Procedure 2 (GP2): Sonogashira cross coupling

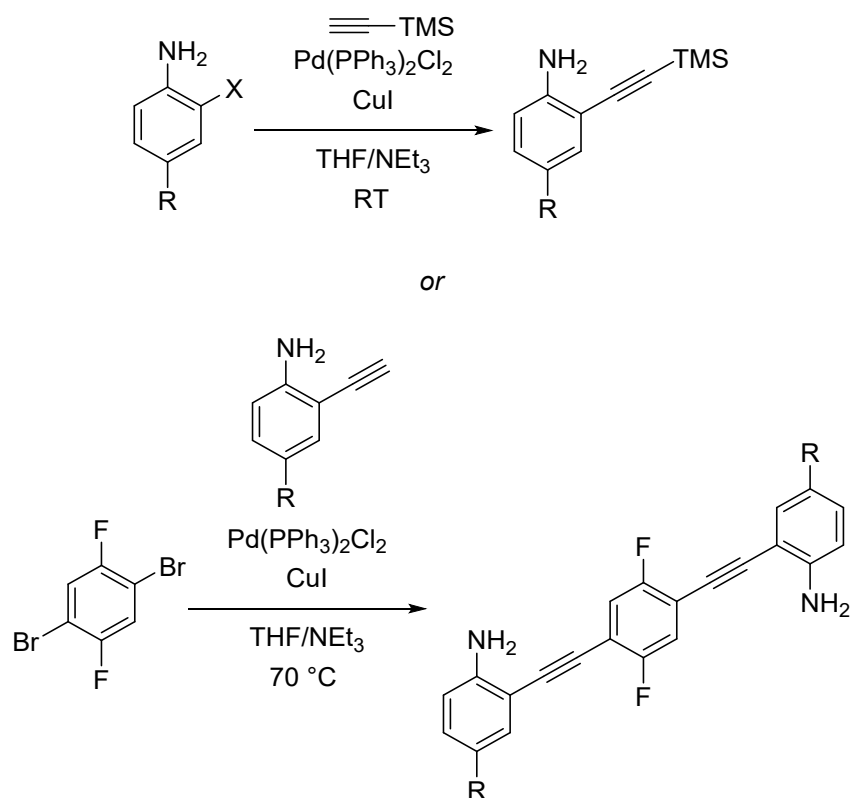

In a heat gun-dried Schlenk flask under an atmosphere of nitrogen, aryl halide (1.00 eq.), Pd(PPh₃)₂Cl₂ (2-5 mol %) and CuI (2-5 mol %) were dissolved in a degassed mixture of THF (20 ml) and triethylamine (20 ml). After stirring for 5 min, the corresponding alkyne (1.10-2.10 eq.) was added. The mixture was stirred at RT/70 °C overnight. The reaction was cooled and solvents were removed under reduced pressure. The crude product was purified by flash column chromatography.

General Procedure 3 (GP3): Nucleophilic hydrothiolation

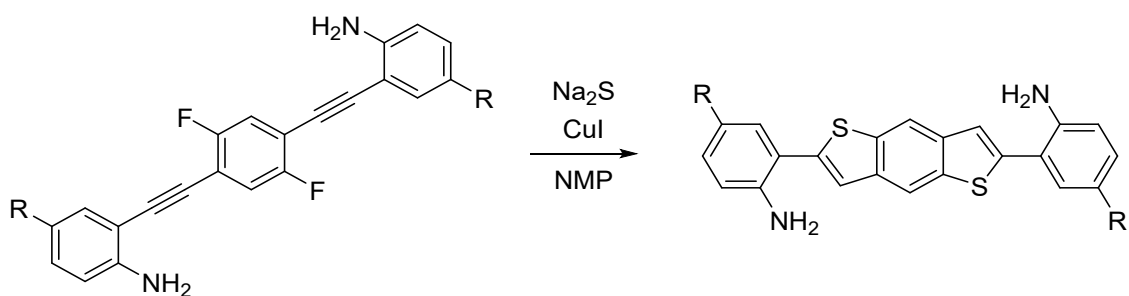

In a crimp vial, 2,2'-((2,5-difluoro-1,4-phenylene)bis(ethyne-2,1-diyl))dianiline (1.00 eq.), Na₂S (6.00 eq.) and CuI (5 mol %) were dissolved in *N*-methyl-2-pyrrolidone (10 ml). The mixture was stirred at 180 °C overnight. After cooling, EA and a sat. solution of NH₄Cl was added and the organic layer was washed three times with water. The combined organic layer was then dried with Na₂SO₄, filtered and the product was precipitated with methanol to obtain 2,2'-(benzo[1,2-*b*:4,5-*b'*]dithiophene-2,6-diyl)dianilines.

General Procedure 4 (GP4): Nucleophilic hydroselenation/hydrotelluration

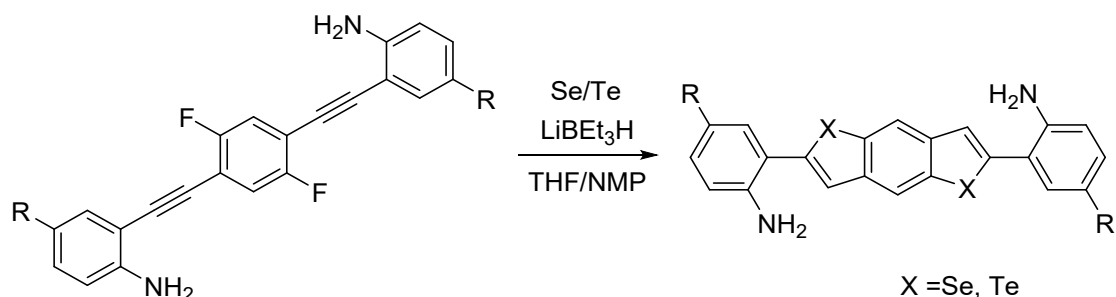

In a heat gun-dried Schlenk flask under an atmosphere of nitrogen, selenium or tellurium (2.20 eq.) was suspended in dry THF (10 ml) and LiBEt₃H (2.50 eq., 1 M in THF) was added dropwise. The solution was stirred for 15 min. Afterwards, 2,2'-((2,5-difluoro-1,4-phenylene)bis(ethyne-2,1-diyl))dianiline (1.00 eq.) and degassed NMP (10 ml) were added. The THF was driven out at 180 °C and the mixture was stirred at 180 °C overnight. After cooling, EA and a sat. solution of NH₄Cl was added and the organic layer was washed three times with water. The combined organic layer was then dried with Na₂SO₄, filtered and the product was precipitated with PE or filtered over a silica plug (DCM) to obtain 2,2'-(benzo[1,2-*b*:4,5-*b'*]diseleno(/telluro)phene-2,6-diyl)dianilines.

General Procedure 5 (GP5): Pictet-Spengler reaction

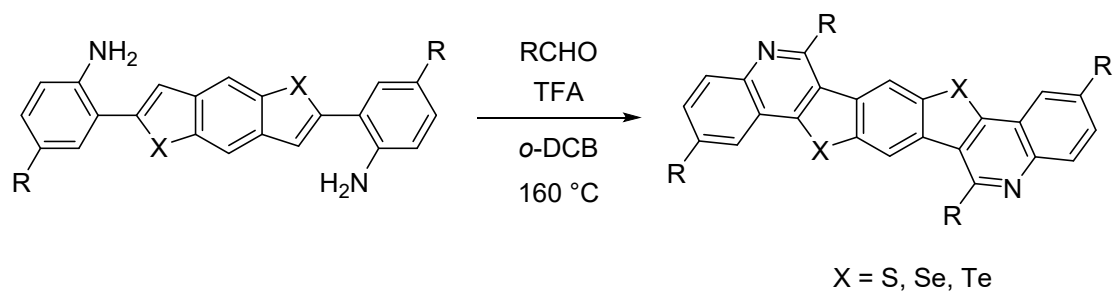

In a 4 ml screw-capped vial, 2,2'-(benzo[1,2-*b*:4,5-*b'*]dichalcogenophene-2,6-diyl)dianiline (1.00 eq.), the corresponding aldehyde (3.00 eq.) and TFA (0.10 eq.) were dissolved in *ortho*-dichlorobenzene (1 ml). The mixture was stirred at 160 °C overnight. Pentane (2 ml) was added and the mixture was cooled to 0 °C for 1 h. The precipitate was filtered off and washed with Et₂O and pentane to yield the benzobischalcogenopheno[3,2-*c*]quinoline derivative.

1.3 Synthesis of Compounds

3,5-Diphenylbenzaldehyde (S1)

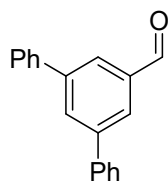

In a heatgun-dried Schlenk-flask under an atmosphere of nitrogen, 3,5-dibromobenzaldehyde (1.00 g, 3.79 mmol, 1.00 eq.), phenylboronic acid (1.85 g, 15.2 mmol, 4.00 eq.), Pd(OAc)₂ (85.1 mg, 379 μmol, 0.10 eq.), PPh₃ (398 mg, 1.52 μmol, 0.40 eq.) and Na₂CO₃ (1.20 g, 11.4 mmol, 3.00 eq.) were dissolved in a 1:1 mixture of degassed toluene/water (50 ml) and heated to 100 °C overnight. The reaction was cooled and water was added. The mixture was extracted with EA three times. The organic phase was dried with Na₂SO₄. Purification by flash column chromatography (silica gel, PE/EA 10:1) yielded a colorless solid (910 mg, 3.52 mmol, 93%).

¹H NMR (300 MHz, CDCl₃): δ = 10.16 (s, 1H), 8.08 (m, 3H), 7.71-7.67 (m, 4H), 7.53-7.48 (m, 4H), 7.45-7.40 (m, 2H) ppm.

The spectroscopic data correspond to those previously reported in the literature.³

4-Hexylbenzaldehyde (S2)

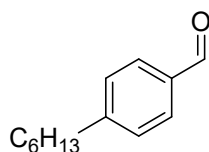

Hexylbenzene (10.0 g, 61.6 mmol, 1.00 eq.) was dissolved in trifluoroacetic acid (70 ml). Hexamethylenetetramine (9.50 g, 67.8 mmol, 1.10 eq.) was added and the mixture was stirred at 80 °C. After cooling, a sat. solution of NaHCO₃ was slowly added, the mixture was extracted with Et₂O three times, and the combined organic phase was dried with Na₂SO₄. Purification by flash column chromatography (silica gel, PE/EA 100:1 → 5:1) yielded a colorless liquid (6.70 g, 35.2 mmol, 57%).

¹H NMR (300 MHz, CDCl₃): δ = 9.97 (s, 1H), 7.80 (d, J = 8.1 Hz, 2H), 7.34 (d, J = 8.0 Hz, 2H), 2.71-2.66 (m, 2H), 1.67-1.59 (m, 2H), 1.36-1.26 (m, 6H), 0.90-0.86 (m, 3H) ppm.

The spectroscopic data correspond to those previously reported in the literature.⁴

2-Iodo-4-*tert*-butylaniline (2a)

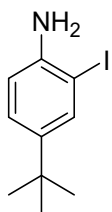

The reaction was carried out according to **GP1** with 4-*tert*-butylaniline (6.00 g, 40.2 mmol, 1.00 eq.), iodine (10.2 g, 40.2 mmol, 1.00 eq.) and NaHCO₃ (4.05 g, 48.3 mmol, 1.20 eq.) to obtain a dark brown liquid (11.0 g, 40.0 mmol, 99%).

¹H NMR (300 MHz, CDCl₃): δ = 7.62 (d, J = 2.2 Hz, 1H), 7.17 (dd, J = 8.4, 2.2 Hz, 1H), 6.70 (d, J = 8.4 Hz, 1H), 3.96 (s, 2H), 1.26 (s, 9H) ppm.

The spectroscopic data correspond to those previously reported in the literature.⁵

2-Iodo-4-hexylaniline (2b)

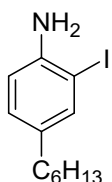

The reaction was carried out according to **GP1** with 4-hexylaniline (4.00 g, 22.6 mmol, 1.00 eq.), iodine (5.73 g, 22.6 mmol, 1.00 eq.) and NaHCO₃ (2.27 g, 27.1 mmol, 1.20 eq.) to obtain a dark brown liquid (6.80 g, 22.4 mmol, 99%).

¹H NMR (300 MHz, CDCl₃): δ = 7.46 (d, J = 1.9 Hz, 1H), 6.95 (dd, J = 8.1, 2.0 Hz, 1H), 6.68 (d, J = 8.1 Hz, 1H), 3.94 (s, 2H), 2.52 – 2.39 (m, 2H), 1.52 (td, J = 8.1, 4.4 Hz, 2H), 1.38 – 1.20 (m, 6H), 0.93 – 0.83 (m, 3H) ppm.

The spectroscopic data correspond to those previously reported in the literature.²

2-Ethynylaniline (3a)

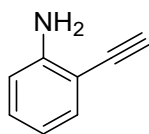

The reaction was carried out according to **GP2** with 2-iodoaniline (10.0 g, 45.7 mmol, 1.00 eq.), Pd(PPh₃)₂Cl₂ (160 mg, 228 μmol, 0.01 eq.), CuI (43.5 mg, 228 μmol, 0.01 eq.) and trimethylsilylacetylene (4.93 g, 50.2 mmol, 1.10 eq.) at rt. The mixture was filtered through Celite® with EA, the solvent was removed under reduced pressure and the residue was dissolved in MeOH (100 ml). K₂CO₃ (15.8 g, 114 mmol, 2.50 eq.) was added and the resulting mixture was stirred at rt overnight. Water was added and the mixture was extracted with DCM three times. The solvent was removed under reduced pressure. Purification by flash column chromatography (silica gel, PE/EA 20:1 → 5:1) yielded a light brown oil (4.49 g, 38.3 mmol, 84%).

¹H NMR (300 MHz, CDCl₃): δ = 7.32 (dd, J = 7.7, 1.6 Hz, 1H), 7.14 (ddd, J = 8.7, 7.4, 1.6 Hz, 1H), 6.79 – 6.61 (m, 2H), 4.25 (s, 2H), 3.38 (s, 1H) ppm.

The spectroscopic data correspond to those previously reported in the literature.⁶

2-Ethynyl-4-*tert*-butylaniline (3b)

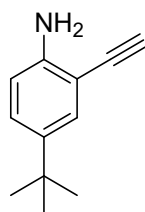

The reaction was carried out according to **GP2** with 2-iodo-4-*tert*-butylaniline **2a** (4.00 g, 14.5 mmol, 1.00 eq.), Pd(PPh₃)₂Cl₂ (204 mg, 291 μmol, 0.02 eq.), CuI (55.4 mg, 291 μmol, 0.02 eq.) and trimethylsilylacetylene (1.71 g, 17.5 mmol, 1.20 eq.) at rt. The mixture was filtered through Celite® with EA, the solvent was removed under reduced pressure and the residue was dissolved in MeOH (100 ml). K₂CO₃ (5.03 g, 36.4 mmol, 2.50 eq.) was added and the resulting mixture was stirred at rt overnight. Water was added and the mixture was extracted with DCM three times. The solvent was removed under reduced pressure. Purification by flash column chromatography (silica gel, PE/EA 20:1) yielded a light brown oil (1.87 g, 10.8 mmol, 74%).

¹H NMR (300 MHz, CDCl₃): δ = 7.34 (d, J = 2.3 Hz, 1H), 7.19 (dd, J = 8.5, 2.4 Hz, 1H), 6.66 (d, J = 8.5 Hz, 1H), 4.13 (s, 2H), 3.36 (s, 1H), 1.26 (s, 9H) ppm.

The spectroscopic data correspond to those previously reported in the literature.⁷

2-Ethynyl-4-hexylaniline (**3c**)

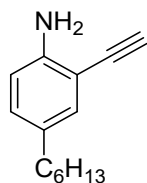

The reaction was carried out according to **GP2** with 2-iodo-4-hexylaniline **2b** (3.60 g, 11.9 mmol, 1.00 eq.), Pd(PPh₃)₂Cl₂ (167 mg, 237 μmol, 0.02 eq.), CuI (45.2 mg, 237 μmol, 0.02 eq.) and trimethylsilylacetylene (1.40 g, 14.3 mmol, 1.20 eq.) at rt. The mixture was filtered through Celite® with EA, the solvent was removed under reduced pressure and the residue was dissolved in MeOH (100 ml). K₂CO₃ (4.11 g, 29.7 mmol, 2.50 eq.) was added and the resulting mixture was stirred at rt overnight. Water was added and the mixture was extracted with DCM three times. The solvent was removed under reduced pressure. Purification by flash column chromatography (silica gel, PE/EA 20:1) yielded a light brown oil (1.83 g, 9.09 mmol, 77%).

R_f: 0.36 (silica gel, PE/EA = 10:1).

¹H NMR (400 MHz, CDCl₃): δ = 7.15 (d, J = 2.1 Hz, 1H), 6.97 (dd, J = 8.3, 2.1 Hz, 1H), 6.63 (d, J = 8.2 Hz, 1H), 4.12 (s, 2H), 3.36 (s, 1H), 2.52 – 2.40 (m, 2H), 1.61 – 1.49 (m, 2H), 1.38 – 1.23 (m, 6H), 0.95 – 0.83 (m, 3H) ppm.

¹³C{¹H} NMR (101 MHz, CDCl₃): δ = 146.52 (s), 132.51 (s), 132.22 (d), 130.53 (d), 114.61 (d), 106.71 (s), 82.16 (d), 81.09 (s), 34.93 (t), 31.86 (t), 31.66 (t), 28.98 (t), 22.74 (t), 14.22 (q) ppm.

HR-MS (EI⁺): *m/z* calculated for [C₁₄H₁₉N]⁺, [M]⁺: 201.15120, found: 201.15423.

IR (ATR): ν [cm⁻¹] = 3473, 3380, 3304, 3022, 2955, 2925, 2854, 2096, 1739, 1620, 1500, 1465, 1421, 1377, 1307, 1262, 1156, 895, 820, 658, 621.

2,2'-(2,5-Difluoro-1,4-phenylene)bis(ethyne-2,1-diyl)dianiline (**5a**)

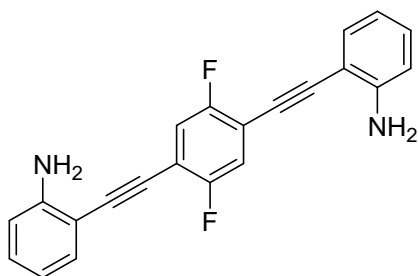

The reaction was carried out according to **GP2** with 1,4-dibromo-2,5-difluorobenzene (5.00 g, 18.4 mmol, 1.00 eq.), Pd(PPh₃)₂Cl₂ (516 mg, 736 μmol, 0.04 eq.), CuI (140 mg, 736 μmol, 0.04 eq.) and 2-ethynylaniline **3a** (4.52 g, 38.6 mmol, 2.10 eq.) at 70 °C. The reaction was cooled and solvents were removed under reduced pressure. Purification by flash column chromatography (silica gel, PE/EA 10:1 → 5:1 → EA) yielded a light brown solid (4.82 g, 14.0 mmol, 76%).

Mp: 186-188 °C.

R_f: 0.20 (silica gel, PE/EA = 5:1).

¹H NMR (700 MHz, CDCl₃): δ = 7.37-7.36 (dd, J = 7.7 Hz, 2H), 7.23 (t, J = 7.3 Hz, 2H), 7.18 (td, J = 7.9 Hz, 2H), 6.74-6.71 (m, 4H), 4.35 (s, 4H) ppm.

¹³C{¹H} NMR (151 MHz, CDCl₃): δ = 158.82 (s), 157.41 (s), 148.44 (s), 132.25 (d), 130.82 (d), 118.75 (d), 118.09 (d), 114.56 (d), 113.17 (s), 106.82 (s), 94.29 (s), 87.30 (s) ppm.

¹⁹F{¹H} NMR (282 MHz, CDCl₃): δ = -116.17 ppm.

HR-MS (EI⁺): *m/z* calculated for [C₂₂H₁₄N₂F₂]⁺, [M]⁺: 344.11196, found: 344.11276.

IR (ATR): ν [cm⁻¹] = 3479, 3383, 3070, 3034, 2208, 1938, 1698, 1611, 1565, 1507, 1485, 1455, 1416, 1313, 1285, 1257, 1188, 1167, 1150, 1054, 1025, 940, 881, 823, 751, 738, 634.

UV-VIS (DCM): λ_{max} [nm] = 296, 318, 376.

Fluorescence (DCM): λ_{ex} [nm] = 380, λ_{max} [nm] = 450.

Quantum yield (DCM): Φ = 66 %.

2,2'-((2,5-Difluoro-1,4-phenylene)bis(ethyne-2,1-diyl))bis(4-(*tert*-butyl)aniline) (5b)

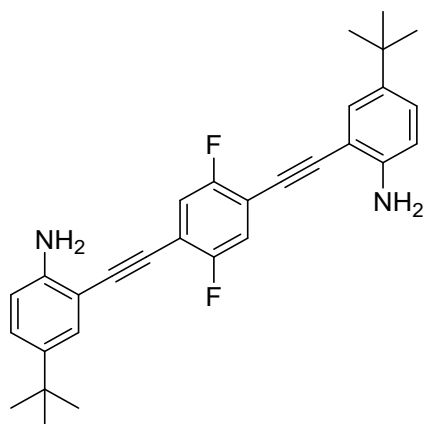

The reaction was carried out according to **GP2** with 1,4-dibromo-2,5-difluorobenzene (1.30 g, 4.78 mmol, 1.00 eq.), Pd(PPh₃)₂Cl₂ (168 mg, 239 μmol, 0.05 eq.), CuI (45.5 mg, 239 μmol, 0.05 eq.) and 2-ethynyl-4-*tert*-butylaniline **3b** (1.74 g, 10.0 mmol, 2.10 eq.) at 70 °C. The reaction was cooled and solvents were removed under reduced pressure. Purification by flash column chromatography (silica gel, PE/EE 10:1 → EA) yielded a light brown solid (1.86 g, 4.07 mmol, 85%).

Mp: 211-215 °C.

R_f: 0.25 (silica gel, PE/EA = 10:1).

¹H NMR (400 MHz, CDCl₃): δ = 7.37 (d, J = 2.4 Hz, 2H), 7.26-7.21 (m, 4H), 6.69 (d, J = 8.5 Hz, 2H), 4.23 (s, 4H), 1.29 (s, 18H) ppm.

¹³C{¹H} NMR (100 MHz, CDCl₃): δ = 159.33 (s), 156.90 (s), 146.13 (s), 141.05 (s), 128.70 (d), 128.28 (d), 118.74 (d), 114.56 (d), 113.19 (s), 106.44 (s), 94.87 (s), 86.83 (s), 34.08 (s), 31.52 (q) ppm.

¹⁹F{¹H} NMR (282 MHz, CDCl₃): δ = -116.21 ppm.

HR-MS (EI⁺): *m/z* calculated for [C₃₀H₃₀N₂F₂]⁺, [M]⁺: 456.23716, found: 456.23676.

IR (ATR): ν [cm⁻¹] = 3481, 3382, 2949, 2903, 2866, 2208, 1897, 1774, 1736, 1617, 1596, 1494, 1463, 1428, 1402, 1360, 1314, 1286, 1262, 1203, 1183, 1163, 1136, 931, 892, 878, 826, 768, 739, 694, 648, 625.

UV-VIS (DCM): λ_{max} [nm] = 295, 316, 382.

Fluorescence (DCM): λ_{ex} [nm] = 380, λ_{max} [nm] = 468.

Quantum yield (DCM): Φ = 74 %.

2,2'-((2,5-Difluoro-1,4-phenylene)bis(ethyne-2,1-diyl))bis(4-hexylaniline) (**5c**)

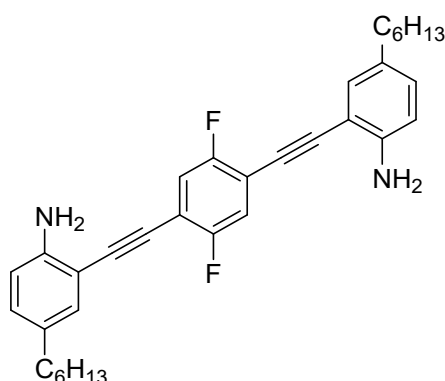

The reaction was carried out according to **GP2** with 1,4-dibromo-2,5-difluorobenzene (1.20 g, 4.41 mmol, 1.00 eq.), Pd(PPh₃)₂Cl₂ (155 mg, 221 μmol, 0.05 eq.), CuI (42.0 mg, 221 μmol, 0.05 eq.) and 2-ethynyl-4-hexylaniline **3c** (1.87 g, 9.27 mmol, 2.10 eq.) at 70 °C. The reaction was cooled and solvents were removed under reduced pressure. Purification by flash column chromatography (silica gel, PE/EA 10:1 → EA) yielded a light brown solid (1.31 g, 2.56 mmol, 58%).

Mp: 121-122 °C.

R_f: 0.18 (silica gel, PE/EA = 10:1).

¹H NMR (500 MHz, CDCl₃): δ = 7.21 (t, J = 7.4 Hz, 2H), 7.18 (d, J = 2.1 Hz, 2H), 7.00 (dd, J = 8.2, 2.1 Hz, 2H), 6.67 (d, J = 8.2 Hz, 2H), 4.22 (s, 4H), 2.49 (t, J = 8.1 Hz, 4H), 1.59-1.53 (m, 4H), 1.34-1.25 (m, 12H), 0.90-0.87 (m, 6H) ppm.

¹³C{¹H} NMR (151 MHz, CDCl₃): δ = 159.08 (s), 146.34 (s), 132.68 (s), 131.64 (d), 131.17 (d), 118.83 (d), 114.72 (d), 106.76 (s), 94.61 (s), 87.03 (s), 34.98 (t), 31.89 (t), 31.71 (t), 29.01 (t), 22.77 (t), 14.27 (t) ppm.

¹⁹F{¹H} NMR (282 MHz, CDCl₃): δ = -116.24 ppm.

HR-MS (EI⁺): *m/z* calculated for [C₃₄H₃₈N₂F₂]⁺, [M]⁺: 512.29976, found: 512.30075.

IR (ATR): ν [cm⁻¹] = 3492, 3393, 2957, 2924, 2853, 2211, 1618, 1568, 1509, 1463, 1435, 1377, 1324, 1283, 1259, 1203, 1174, 1154, 1118, 904, 871, 815, 746, 725, 694, 648, 617.

UV-VIS (DCM): λ_{max} [nm] = 295, 317, 382.

Fluorescence (DCM): λ_{ex} [nm] = 380, λ_{max} [nm] = 469.

Quantum yield (DCM): Φ = 61 %.

2,2'-(Benzo[1,2-*b*:4,5-*b'*]dithiophene-2,6-diyl)dianiline (6a)

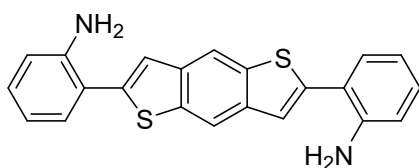

The reaction was carried out according to **GP3** with 2,2'-((2,5-difluoro-1,4-phenylene)bis(ethyne-2,1-diyl)dianiline **5a** (500 mg, 1.45 mmol, 1.00 eq.), Na₂S (680 mg, 8.71 mmol, 6.00 eq.) and CuI (13.8 mg, 72.6 μmol, 0.05 eq.) to yield a brown solid (528 mg, 1.42 mmol, 98%).

Mp: 297-299 °C.

¹H NMR (600 MHz, DMSO-*d*₆): δ = 8.40 (s, 2H), 7.63 (s, 2H), 7.30 (d, *J* = 7.5 Hz, 2H), 7.11 (t, *J* = 7.7 Hz, 2H), 6.86 (d, *J* = 8.1 Hz, 2H), 6.68 (d, *J* = 7.3 Hz, 2H), 5.35 (s, 4H) ppm.

¹³C{¹H} NMR (151 MHz, DMSO-*d*₆): δ = 145.88 (s), 141.86 (s), 135.94 (s), 130.21 (d), 129.32 (d), 120.95 (d), 117.92 (s), 116.84 (d), 116.29 (d), 116.16 (d) ppm.

HR-MS (EI⁺): *m/z* calculated for [C₂₂H₁₆N₂S₂]⁺, [M]⁺: 372.07494, found: 372.07446.

IR (ATR): ν [cm⁻¹] = 3450, 3359, 3030, 1925, 1898, 1614, 1570, 1548, 1487, 1457, 1442, 1387, 1310, 1265, 1236, 1219, 1171, 1140, 1064, 1030, 930, 875, 812, 744, 691, 660.

UV-VIS (DCM): λ_{max} [nm] = 247, 277, 352.

Fluorescence (DCM): λ_{ex} [nm] = 350, λ_{max} [nm] = 429.

Quantum yield (DCM): Φ = 16 %.

2,2'-(Benzo[1,2-*b*:4,5-*b'*]dithiophene-2,6-diyl)bis(4-(*tert*-butyl)aniline) (6b)

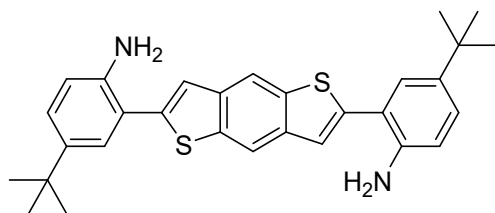

The reaction was carried out according to **GP3** with 2,2'-((2,5-difluoro-1,4-phenylene)bis(ethyne-2,1-diyl))bis(4-(*tert*-butyl)aniline) **5b** (1.80 g, 3.94 mmol, 1.00 eq.), Na₂S (1.85 g, 23.7 mmol, 6.00 eq.) and CuI (37.5 mg, 197 μmol, 0.05 eq.) to yield a brown solid (1.60 g, 3.30 mmol, 84%).

Mp: 107-111 °C.

R_f: 0.77 (silica gel, PE/EA = 1:1).

¹H NMR (600 MHz, CDCl₃): δ = 8.22 (s, 2H), 7.46 (s, 2H), 7.42 (d, J = 2.3 Hz, 2H), 7.25 (dd, J = 8.4, 2.3 Hz, 2H), 6.79 (d, J = 8.4 Hz, 2H), 4.08 (s, 4H), 1.34 (s, 18H) ppm.

¹³C{¹H} NMR (151 MHz, CDCl₃): δ = 142.71 (s), 141.88 (s), 141.76 (s), 138.25 (s), 137.32 (s), 127.84 (d), 126.88 (d), 121.54 (d), 119.56 (d), 116.30 (d), 116.22 (s), 34.15 (s), 31.63 (q) ppm.

HR-MS (EI⁺): *m/z* calculated for [C₃₀H₃₂N₂S₂]⁺, [M]⁺: 484.20014, found: 484.19885.

IR (ATR): ν [cm⁻¹] = 3436, 3356, 2958, 2904, 2865, 1735, 1617, 1501, 1461, 1408, 1392, 1361, 1298, 1273, 1203, 1160, 1105, 1066, 970, 872, 820, 748, 716, 693, 659, 632.

UV-VIS (DCM): λ_{max} [nm] = 246, 279, 355.

Fluorescence (DCM): λ_{ex} [nm] = 355, λ_{max} [nm] = 441.

Quantum yield (DCM): Φ = 16 %.

2,2'-(Benzo[1,2-*b*:4,5-*b'*]dithiophene-2,6-diyl)bis(4-hexylaniline) (6c)

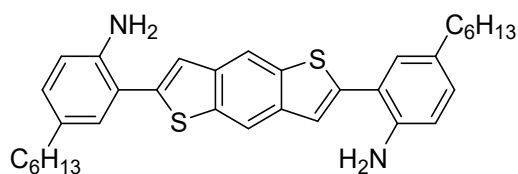

The reaction was carried out according to **GP3** with 2,2'-((2,5-difluoro-1,4-phenylene)bis(ethyne-2,1-diyl))bis(4-hexylaniline) **5c** (1.00 g, 1.95 mmol, 1.00 eq.), Na₂S (913 mg, 11.7 mmol, 6.00 eq.) and CuI (18.6 mg, 97.5 μmol, 0.05 eq.) to yield a brown solid (990 mg, 1.83 mmol, 94%).

Mp: 158-160 °C.

R_f: 0.74 (silica gel, PE/EA = 1:1).

¹H NMR (700 MHz, CDCl₃): δ = 8.22 (s, 2H), 7.46 (s, 2H), 7.23 (d, J = 2.0 Hz, 2H), 7.02 (dd, J = 8.2, 2.1 Hz, 2H), 6.75 (d, J = 8.2 Hz, 2H), 4.05 (s, 4H), 2.58 – 2.53 (m, 4H), 1.64 – 1.57 (m, 4H), 1.39 – 1.33 (m, 12H), 0.93 – 0.86 (m, 6H) ppm.

¹³C{¹H} NMR (176 MHz, CDCl₃): δ = 142.49 (s), 142.08 (s), 138.29 (s), 137.34 (s), 133.51 (s), 130.83 (d), 129.77 (d), 121.51 (d), 119.99 (s), 116.48 (d), 116.30 (d), 35.17 (t), 31.92 (t), 31.86 (t), 29.15 (t), 22.80 (t), 14.27 (q) ppm.

HR-MS (EI⁺): *m/z* calculated for [C₃₄H₄₀N₂S₂]⁺, [M]⁺: 540.26274, found: 540.26432.

IR (ATR): ν [cm⁻¹] = 3442, 3406, 3356, 3328, 3012, 2953, 2922, 2851, 1618, 1543, 1497, 1468, 1455, 1423, 1377, 1307, 1263, 1235, 1175, 1153, 1114, 1068, 972, 888, 820, 793, 749, 720, 674, 651, 627.

UV-VIS (DCM): λ_{max} [nm] = 245, 276, 356.

Fluorescence (DCM): λ_{ex} [nm] = 355, λ_{max} [nm] = 438.

Quantum yield (DCM): Φ = 17 %.

2,2'-(Benzo[1,2-*b*:4,5-*b'*]diselenophene-2,6-diyl)dianiline (7a)

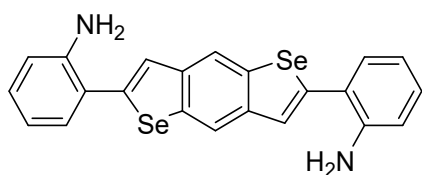

The reaction was carried out according to **GP4** with 2,2'-((2,5-difluoro-1,4-phenylene)bis(ethyne-2,1-diyl))dianiline **5a** (1.00 g, 2.90 mmol, 1.00 eq.), Se (504 mg, 6.39 mmol, 2.20 eq.) and LiBEt₃H (7.26 ml, 7.26 mmol, 2.50 eq.) to yield a brown solid (750 mg, 1.61 mmol, 55%).

Mp: 295-297 °C.

¹H NMR (600 MHz, DMSO-*d*₆): δ = 8.43 (s, 2H), 7.74 (s, 2H), 7.27 (dd, *J* = 7.7, 1.6 Hz, 2H), 7.09 (ddd, *J* = 8.7, 7.3, 1.6 Hz, 2H), 6.85 (dd, *J* = 8.1, 1.2 Hz, 2H), 6.67 (td, *J* = 7.4, 1.2 Hz, 2H), 5.31 (s, 4H) ppm.

¹³C{¹H} NMR (151 MHz, DMSO-*d*₆): δ = 145.39 (s), 144.75 (s), 140.36 (s), 137.14 (s), 130.47 (d), 129.17 (d), 124.45 (d), 121.55 (d), 120.30 (s), 117.03 (d), 116.27 (d) ppm.

⁷⁷Se{¹H} NMR (76 MHz, DMSO-*d*₆): δ = 525.03 ppm.

HR-MS (EI⁺): *m/z* calculated for [C₂₂H₁₆N₂Se₂]⁺, [M]⁺: 467.96384, found: 467.96526.

IR (ATR): ν [cm⁻¹] = 3446, 3354, 3058, 3027, 2923, 2852, 1924, 1896, 1612, 1568, 1488, 1451, 1382, 1345, 1308, 1267, 1210, 1175, 1139, 1060, 1044, 915, 881, 801, 744, 645.

UV-VIS (DCM): λ_{max} [nm] = 247, 353.

Fluorescence (DCM): λ_{ex} [nm] = 350, λ_{max} [nm] = 376.

Quantum yield (DCM): Φ = 2 %.

2,2'-(Benzo[1,2-*b*:4,5-*b'*]diselenophene-2,6-diyl)bis(4-(*tert*-butyl)aniline) (7b)

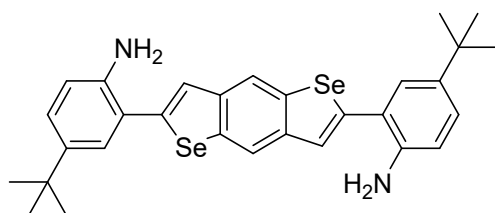

The reaction was carried out according to **GP4** with 2,2'-((2,5-difluoro-1,4-phenylene)bis(ethyne-2,1-diyl))bis(4-*tert*-butyl)aniline **5b** (2.00 g, 4.38 mmol, 1.00 eq.), Se (761 mg, 9.64 mmol, 2.20 eq.) and LiBEt₃H (10.9 ml, 10.9 mmol, 2.50 eq.) to yield a brown solid (1.27 g, 2.20 mmol, 50%).

Mp: 102-104 °C.

R_f: 0.70 (silica gel, PE/EA = 1:1).

¹H NMR (400 MHz, CDCl₃): δ = 8.26 (s, 2H), 7.58 (s, 2H), 7.37 (d, J = 2.3 Hz, 2H), 7.23 (dd, J = 8.4, 2.4 Hz, 2H), 6.76 (d, J = 8.4 Hz, 2H), 4.05 (s, 4H) 1.33 (s, 18H) ppm.

¹³C{¹H} NMR (101 MHz, CDCl₃): δ = 145.42 (s), 141.82 (s), 141.48 (s), 140.55 (s), 138.51 (s), 127.93 (d), 126.82 (d), 125.43 (d), 121.69 (s), 121.55 (d), 116.21 (d), 31.65 (q), 29.86 (s) ppm.

⁷⁷Se{¹H} NMR (76 MHz, CDCl₃): δ = 531.59 ppm.

HR-MS (EI⁺): *m/z* calculated for [C₃₀H₃₂N₂Se₂]⁺, [M]⁺: 580.08904, found: 580.08124.

IR (ATR): ν [cm⁻¹] = 3441, 3352, 2957, 2903, 2865, 1616, 1501, 1461, 1406, 1361, 1297, 1272, 1203, 1159, 1099, 1048, 960, 876, 818, 746, 711, 692, 658, 635.

UV-VIS (DCM): λ_{max} [nm] = 242, 264, 356.

Fluorescence (DCM): λ_{ex} [nm] = 360, λ_{max} [nm] = 439.

Quantum yield (DCM): Φ = 2 %.

2,2'-(Benzo[1,2-*b*:4,5-*b'*]diselenophene-2,6-diyl)bis(4-hexylaniline) (7c)

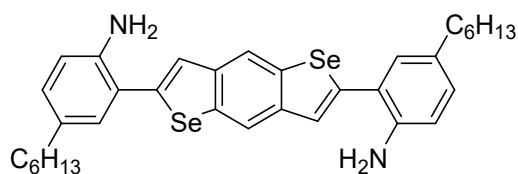

The reaction was carried out according to **GP4** with 2,2'-((2,5-difluoro-1,4-phenylene)bis(ethyne-2,1-diyl))bis(4-hexyl)aniline **5c** (2.00 g, 3.90 mmol, 1.00 eq.), Se (678 mg, 8.58 mmol, 2.20 eq.) and LiBEt₃H (9.75 ml, 9.75 mmol, 2.50 eq.) to yield a brown solid (813 mg, 1.28 mmol, 33%).

Mp: 165-168 °C.

R_f: 0.61 (silica gel, PE/EA = 2:1).

¹H NMR (400 MHz, CDCl₃): δ = 8.25 (s, 2H), 7.58 (s, 2H), 7.18 (d, J = 2.1 Hz, 2H), 7.01 (dd, J = 8.1, 2.1 Hz, 2H), 6.74 (d, J = 8.1 Hz, 2H), 4.01 (s, 4H), 2.59 – 2.50 (m, 4H), 1.67 – 1.54 (m, 4H), 1.38 – 1.25 (m, 12H), 0.92 – 0.87 (m, 6H) ppm.

¹³C{¹H} NMR (101 MHz, CDCl₃): δ = 145.12 (s), 141.66 (s), 140.56 (s), 138.48 (s), 133.54 (s), 130.92 (d), 129.69 (d), 125.38 (d), 122.08 (s), 121.54 (d), 116.47 (d), 35.23 (t), 31.91 (t), 31.85 (t), 29.15 (t), 22.79 (t), 14.26 (q) ppm.

⁷⁷Se{¹H} NMR (76 MHz, CDCl₃): δ = 531.85 ppm.

HR-MS (MALDI⁺): *m/z* calculated for [C₃₄H₄₀N₂Se₂]⁺, [M]⁺: 636.1516, found: 636.1506.

IR (ATR): ν [cm⁻¹] = 3437, 3402, 3350, 3323, 2952, 2923, 2852, 1618, 1552, 1496, 1453, 1423, 1376, 1304, 1262, 1232, 1178, 1153, 1115, 1049, 965, 889, 820, 749, 722, 659, 626.

UV-VIS (DCM): λ_{max} [nm] = 249, 286, 357.

Fluorescence (DCM): λ_{ex} [nm] = 360, λ_{max} [nm] = 446.

Quantum yield (DCM): Φ = 3 %.

2,2'-(Benzo[1,2-*b*:4,5-*b'*]ditellurophene-2,6-diyl)bis(4-(*tert*-butyl)aniline) (8)

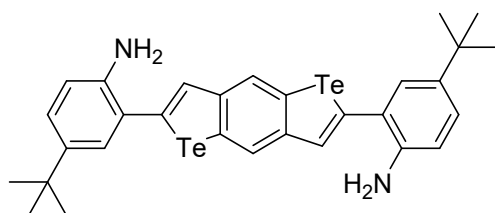

The reaction was carried out according to **GP4** with 2,2'-((2,5-difluoro-1,4-phenylene)bis(ethyne-2,1-diyl))bis(4-*tert*-butyl)aniline **5b** (500 mg, 1.10 mmol, 1.00 eq.), Te (307 mg, 2.41 mmol, 2.20 eq.) and LiBEt₃H (2.74 ml, 2.74 mmol, 2.50 eq.) to yield a brown solid (186 mg, 275 μmol, 25%).

Mp: 290-292 °C.

R_f: 0.70 (silica gel, PE/EA = 1:1).

¹H NMR (400 MHz, CDCl₃): δ = 8.30 (s, 2H), 7.88 (s, 2H), 7.39 (d, J = 2.3 Hz, 2H), 7.21 (dd, J = 8.3, 2.3 Hz, 2H), 6.76 (d, J = 8.3 Hz, 2H), 3.93 (s, 4H), 1.33 (s, 18H) ppm.

¹³C{¹H} NMR (101 MHz, CDCl₃): δ = 145.55 (s), 142.46 (s), 140.34 (s), 137.54 (s), 133.74 (d), 130.64 (d), 129.97 (s), 126.87 (d), 126.37 (s), 126.29 (d), 116.92 (s), 34.21 (s), 31.68 (q) ppm.

¹²⁵Te{¹H} NMR (126 MHz, CDCl₃): δ = 756.36 ppm.

HR-MS (MALDI⁺): *m/z* calculated for [C₃₀H₃₂N₂Te₂]⁺, [M]⁺: 680.0684, found: 680.0639.

IR (ATR): ν [cm⁻¹] = 3434, 3357, 2950, 2902, 2867, 1871, 1614, 1545, 1498, 1461, 1444, 1411, 1391, 1361, 1294, 1272, 1235, 1203, 1173, 1156, 1048, 959, 876, 854, 817, 741, 705, 688, 655, 635.

UV-VIS (DCM): λ_{max} [nm] = 283, 365, 373, 404.

Fluorescence (DCM): λ_{ex} [nm] = 375, λ_{max} [nm] = 450.

Quantum yield (DCM): Φ = <1 %.

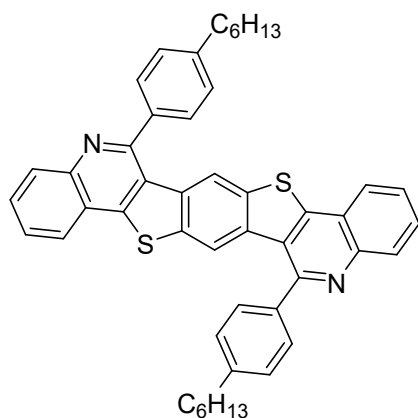
9aa

The reaction was carried out according to **GP5** with **6a** (100 mg, 268 μmol , 1.00 eq.), 4-hexylbenzaldehyde (153 mg, 805 μmol , 3.00 eq.) and TFA (2.63 mg, 26.9 μmol , 0.10 eq.) to yield a light brown solid (94.0 mg, 132 μmol , 49%).

Mp: >300 °C.

¹H NMR (600 MHz, CDCl₃): δ = 8.30 – 8.25 (m, 2H), 8.11 – 8.06 (m, 2H), 7.78 (ddd, J = 8.3, 6.9, 1.4 Hz, 2H), 7.71 (s, 2H), 7.65 (ddd, J = 8.2, 6.9, 1.1 Hz, 2H), 7.62-7.61 (m, 4H), 7.49 – 7.47 (m, 4H), 2.86 (t, J = 7.5 Hz, 4H), 1.82 (m, 4H), 1.54 – 1.42 (m, 12H), 1.03 – 0.95 (m, 6H) ppm.

¹³C{¹H} NMR (151 MHz, CDCl₃): δ = 156.83 (s), 148.64 (s), 144.75 (s), 144.39 (s), 137.99 (s), 136.48 (s), 134.26 (s), 130.43 (d), 130.07 (d), 129.39 (d), 128.67 (d), 127.16 (d), 126.28 (s), 123.97 (d), 123.46 (s), 118.57 (d), 36.15 (t), 32.11 (t), 31.77 (t), 29.14 (t), 22.95 (t), 14.44 (q) ppm.

HR-MS (MALDI⁺): m/z calculated for [C₄₈H₄₄N₂S₂]⁺, [M]⁺: 712.2940, found: 712.29390.

IR (ATR): ν [cm⁻¹] = 3047, 2956, 2923, 2852, 1611, 1556, 1488, 1461, 1394, 1301, 1277, 1216, 1182, 1116, 1079, 1023, 999, 923, 867, 848, 816, 756, 645, 621.

UV-VIS (DCM): λ_{max} [nm] = 273, 308, 334, 353, 370.

Fluorescence (DCM): λ_{ex} [nm] = 335, λ_{max} [nm] = 385.

Quantum yield (DCM): Φ = 4 %.

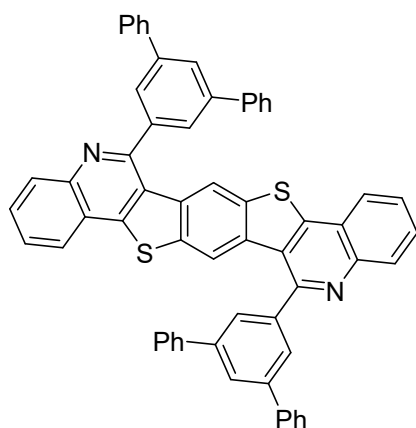
9ab

The reaction was carried out according to **GP5** with **6a** (100 mg, 268 μmol , 1.00 eq.), 3,5-diphenylbenzaldehyde (208 mg, 805 μmol , 3.00 eq.) and TFA (2.63 mg, 26.9 μmol , 0.10 eq.) to yield a beige solid (126 mg, 148 μmol , 55%).

Mp: >300 °C.

^1H NMR (600 MHz, CDCl_3): δ = 8.30 (d, J = 8.3 Hz, 2H), 8.11-8.08 (m, 6H), 7.98-7.97 (m, 4H), 7.79-7.77 (m, 10H), 7.66-7.64 (m, 2H) 7.49-7.46 (m, 8H), 7.40 – 7.38 (m, 4H) ppm.

$^{13}\text{C}\{^1\text{H}\}$ NMR (151 MHz, CDCl_3): δ = 156.21 (s), 149.16 (s), 144.70 (s), 142.88 (s), 141.37 (s), 140.88 (s), 136.73 (s), 134.22 (s), 130.38 (d), 130.28 (d), 129.09 (d), 127.91 (d), 127.56 (d), 127.42 (d), 127.28 (d), 126.77 (d), 125.98 (s), 124.12 (d), 123.50 (s), 118.68 (d) ppm.

HR-MS (MALDI⁺): m/z calculated for $[\text{C}_{60}\text{H}_{36}\text{N}_2\text{S}_2]^+$, $[\text{M}]^+$: 848.23140, found: 848.23220.

IR (ATR): ν [cm^{-1}] = 3054, 3031, 1594, 1555, 1486, 1423, 1396, 1363, 1295, 1274, 1205, 1156, 1076, 1028, 937, 886, 869, 857, 832, 757, 735, 713, 698, 667, 644, 614.

UV-VIS (DCM): λ_{max} [nm] = 255, 311, 334, 351.

Fluorescence (DCM): λ_{ex} [nm] = 310, λ_{max} [nm] = 387.

Quantum yield (DCM): Φ = 3 %.

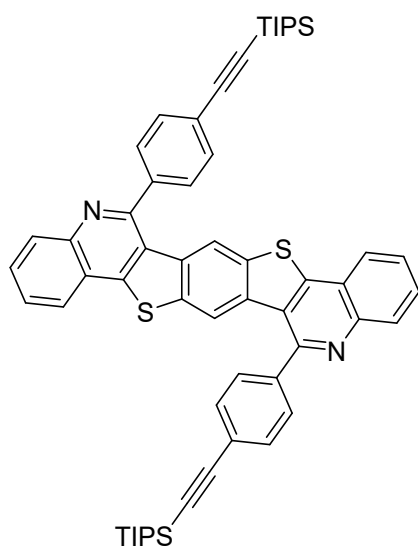
9ac

The reaction was carried out according to **GP5** with **6a** (100 mg, 268 μmol , 1.00 eq.), 4-(triisopropylsilyl)benzaldehyde (231 mg, 805 μmol , 3.00 eq.) and TFA (2.63 mg, 26.9 μmol , 0.10 eq.) to yield a light brown solid (100 mg, 110 μmol , 41%).

Mp: >300 °C.

^1H NMR (400 MHz, CDCl_3): δ = 8.23 – 8.16 (m, 2H), 8.08 – 8.06 (m, 2H), 7.90 (s, 2H), 7.77 – 7.70 (m, 6H), 7.68 – 7.58 (m, 6H), 1.22 – 1.13 (m, 42H) ppm.

$^{13}\text{C}\{^1\text{H}\}$ NMR (101 MHz, CDCl_3): δ = 155.77 (s), 149.12 (s), 144.80 (s), 140.62 (s), 136.66 (s), 134.18 (s), 132.89 (d), 130.50 (d), 130.28 (d), 129.00 (d), 127.49 (d), 125.74 (s), 124.84 (s), 124.09 (d), 123.49 (s), 118.57 (d), 106.98 (s), 92.53 (s), 18.93 (d), 11.60 (q) ppm.

HR-MS (MALDI⁺): m/z calculated for $[\text{C}_{58}\text{H}_{61}\text{N}_2\text{S}_2\text{Si}_2]^+$, $[\text{M}+\text{H}]^+$: 905.38090, found: 905.37980.

IR (ATR): ν [cm^{-1}] = 2941, 2890, 2863, 2153, 1605, 1556, 1487, 1461, 1401, 1363, 1302, 1277, 1215, 1179, 1104, 1078, 1019, 996, 922, 883, 832, 776, 755, 668, 618.

UV-VIS (DCM): λ_{max} [nm] = 254, 274, 301, 333, 354.

Fluorescence (DCM): λ_{ex} [nm] = 355, λ_{max} [nm] = 408.

Quantum yield (DCM): Φ = 2 %.

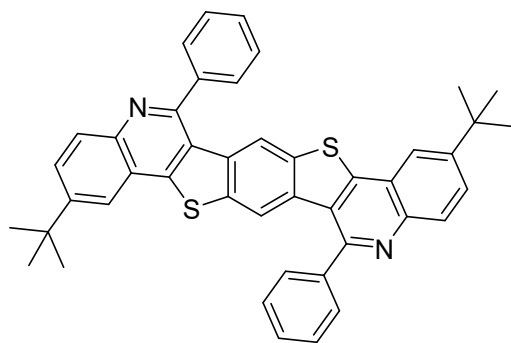
9ba

The reaction was carried out according to **GP5** with **6b** (50 mg, 103 μmol , 1.00 eq.), benzaldehyde (32.8 mg, 309 μmol , 3.00 eq.) and TFA (1.01 mg, 10.3 μmol , 0.10 eq.) to yield a light yellow solid (66.0 mg, 100 μmol , 97%).

Mp: >300 °C.

^1H NMR (600 MHz, CDCl_3): δ = 8.22 (d, J = 8.8 Hz, 2H), 8.01 (d, J = 2.1 Hz, 2H), 7.89 (dd, J = 8.8, 2.2 Hz, 2H), 7.73 – 7.64 (m, 12H), 1.49 (s, 18H) ppm.

$^{13}\text{C}\{^1\text{H}\}$ NMR (151 MHz, CDCl_3): δ = 155.97 (s), 150.56 (s), 148.71 (s), 143.10 (s), 140.87 (s), 136.52 (s), 134.31 (s), 130.69 (d), 129.98 (d), 129.37 (d), 129.28 (d), 129.10 (d), 128.85 (d), 127.86 (d), 126.09 (s), 123.13 (s), 119.18 (d), 118.44 (d), 35.36 (s), 31.42 (q) ppm.

HR-MS (MALDI⁺): m/z calculated for $[\text{C}_{44}\text{H}_{36}\text{N}_2\text{S}_2]^+$, $[\text{M}]^+$: 656.23140, found: 656.23120.

IR (ATR): ν [cm^{-1}] = 3055, 2955, 2903, 2866, 1950, 1723, 1703, 1621, 1553, 1494, 1457, 1440, 1402, 1387, 1364, 1302, 1282, 1253, 1219, 1154, 1127, 1104, 1080, 1026, 951, 917, 866, 842, 791, 767, 750, 707, 670, 646, 617.

UV-VIS (DCM): λ_{max} [nm] = 274, 310, 335, 353, 371.

Fluorescence (DCM): λ_{ex} [nm] = 330, λ_{max} [nm] = 380.

Quantum yield (DCM): Φ = 5 %.

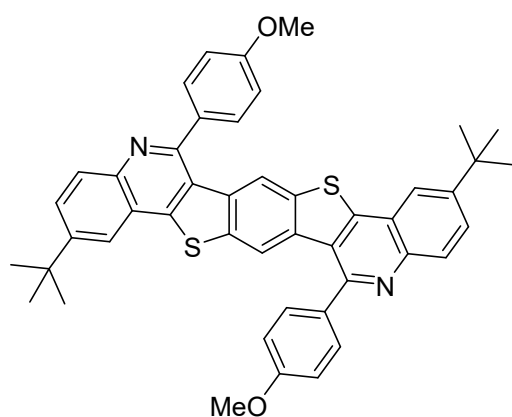
9bb

The reaction was carried out according to **GP5** with **6b** (100 mg, 206 μmol , 1.00 eq.), 4-methoxybenzaldehyde (84.3 mg, 619 μmol , 3.00 eq.) and TFA (2.02 mg, 20.6 μmol , 0.10 eq.) to yield a beige solid (63.0 mg, 87.9 μmol , 43%).

Mp: >300 °C.

$^1\text{H NMR}$ (400 MHz, CDCl_3): δ = 8.21 (dd, J = 8.8, 0.5 Hz, 2H), 8.01 (dd, J = 2.1, 0.6 Hz, 2H), 7.91 (s, 2H), 7.91 – 7.84 (m, 2H), 7.69 – 7.64 (m, 4H), 7.23 – 7.14 (m, 4H), 4.02 (s, 6H), 1.49 (s, 18H) ppm.

$^{13}\text{C}\{^1\text{H}\}$ NMR (101 MHz, CDCl_3): δ = 160.64 (s), 155.80 (s), 150.38 (s), 148.72 (s), 143.23 (s), 136.51 (s), 134.49 (s), 133.42 (s), 130.35 (d), 129.94 (d), 128.98 (d), 126.23 (s), 123.05 (s), 119.17 (d), 118.52 (d), 114.65 (d), 55.75 (q), 35.35 (s), 31.44 (q) ppm.

HR-MS (MALDI⁺): m/z calculated for $[\text{C}_{46}\text{H}_{40}\text{N}_2\text{S}_2]^+$, $[\text{M}]^+$: 716.25260, found: 716.25220.

IR (ATR): ν [cm^{-1}] = 2961, 2906, 2869, 2836, 1606, 1577, 1551, 1513, 1493, 1462, 1434, 1383, 1364, 1302, 1245, 1219, 1173, 1107, 1081, 1032, 952, 867, 838, 812, 761, 703, 663, 649, 626.

UV-VIS (DCM): λ_{max} [nm] = 274, 306, 335, 354, 372.

Fluorescence (DCM): λ_{ex} [nm] = 355, λ_{max} [nm] = 390.

Quantum yield (DCM): Φ = 4 %.

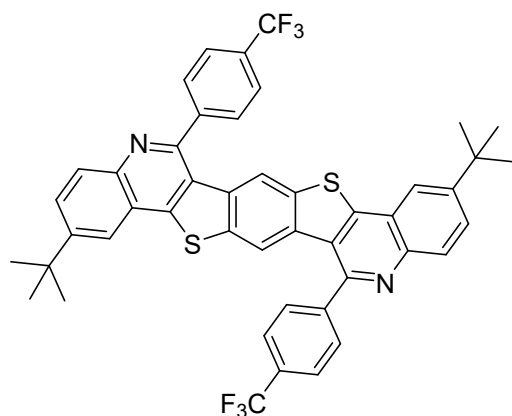
9bc

The reaction was carried out according to **GP5** with **6b** (50 mg, 103 μmol , 1.00 eq.), 4-trifluoromethylbenzaldehyde (53.9 mg, 309 μmol , 3.00 eq.) and TFA (1.01 mg, 10.3 μmol , 0.10 eq.) to yield a beige solid (66.0 mg, 83.2 μmol , 81%).

Mp: >300 °C.

^1H NMR (600 MHz, CDCl_3): δ = 8.21 (d, J = 8.8 Hz, 2H), 8.04 (d, J = 2.1 Hz, 2H), 7.96 (d, J = 8.0 Hz, 4H), 7.92 (dd, J = 8.8, 2.1 Hz, 2H), 7.88 (d, J = 8.0 Hz, 4H), 7.76 (s, 2H), 1.50 (s, 18H) ppm.

$^{13}\text{C}\{^1\text{H}\}$ NMR (151 MHz, CDCl_3): δ = 154.13 (s), 151.20 (s), 149.22 (s), 144.47 (s), 143.03 (s), 136.65 (s), 134.00 (s), 129.96 (d), 129.54 (d), 126.29 (q), 125.44 (s), 123.19 (s), 119.27 (d), 118.18 (d), 35.44 (s), 31.40 (q) ppm.

$^{19}\text{F}\{^1\text{H}\}$ NMR (282 MHz, CDCl_3): δ = -62.40 ppm.

HR-MS (MALDI⁺): m/z calculated for $[\text{C}_{46}\text{H}_{34}\text{F}_6\text{N}_2\text{S}_2]^+$, $[\text{M}]^+$: 792.20620, found: 792.20550.

IR (ATR): ν [cm^{-1}] = 2966, 2908, 2870, 1928, 1616, 1549, 1491, 1404, 1384, 1365, 1321, 1251, 1217, 1168, 1127, 1105, 1082, 1073, 1062, 1018, 952, 845, 828, 806, 762, 703, 677, 647, 629.

UV-VIS (DCM): λ_{max} [nm] = 276, 313, 334, 353, 370.

Fluorescence (DCM): λ_{ex} [nm] = 355, λ_{max} [nm] = 386.

Quantum yield (DCM): Φ = 4 %.

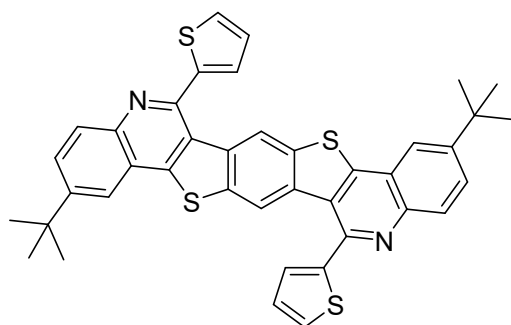
9bd

The reaction was carried out according to **GP5** with **6b** (100 mg, 206 μmol , 1.00 eq.), thiophen-2-carbaldehyde (69.4 mg, 619 μmol , 3.00 eq.) and TFA (2.02 mg, 20.6 μmol , 0.10 eq.) to yield a black solid (134 mg, 200 μmol , 97%).

Mp: >300 °C.

$^1\text{H NMR}$ (400 MHz, CDCl_3): δ = 8.22 (d, J = 8.8 Hz, 2H), 8.03 (s, 2H), 8.01 (d, J = 2.1 Hz, 2H), 7.89 (dd, J = 8.9, 2.2 Hz, 2H), 7.68 (dd, J = 5.1, 1.2 Hz, 2H), 7.51 (dd, J = 3.5, 1.2 Hz, 2H), 7.35 (dd, J = 5.1, 3.5 Hz, 2H), 1.50 (s, 18H) ppm.

$^{13}\text{C}\{^1\text{H}\}$ NMR (151 MHz, CDCl_3): δ = 151.01 (s), 149.12 (s), 148.89 (s), 143.09 (s), 141.85 (s), 136.59 (s), 134.31 (s), 130.07 (d), 129.24 (d), 128.21 (d), 127.66 (d), 127.64 (d), 126.77 (s), 123.32 (s), 119.18 (d), 118.31 (d), 35.42 (s), 31.40 (q) ppm.

HR-MS (MALDI⁺): m/z calculated for $[\text{C}_{40}\text{H}_{32}\text{N}_2\text{S}_4]^+$, $[\text{M}]^+$: 668.14430, found: 668.14360.

IR (ATR): ν [cm^{-1}] = 2964, 2906, 2869, 1617, 1549, 1493, 1384, 1364, 1323, 1252, 1166, 1124, 1105, 1081, 1062, 1019, 952, 845, 829, 807, 759, 700, 677, 648, 629.

UV-VIS (DCM): λ_{max} [nm] = 273, 313, 336, 356.

Fluorescence (DCM): λ_{ex} [nm] = 360, λ_{max} [nm] = 466.

Quantum yield (DCM): Φ = 4 %.

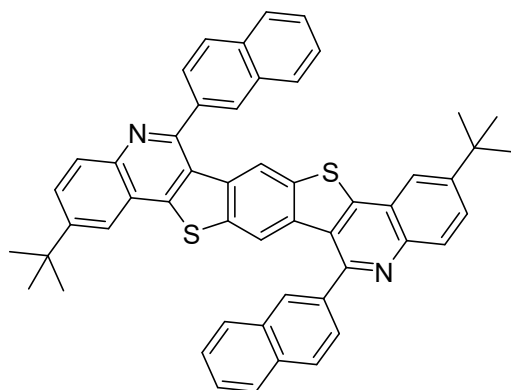
9be

The reaction was carried out according to **GP5** with **6b** (50 mg, 103 μmol , 1.00 eq.), 2-naphthaldehyde (48.3 mg, 309 μmol , 3.00 eq.) and TFA (1.01 mg, 10.3 μmol , 0.10 eq.) to yield a yellow solid (22.0 mg, 29.0 μmol , 28%).

Mp: >300 °C.

^1H NMR (400 MHz, CDCl_3): δ = 8.27 (s, 2H), 8.22 (d, J = 8.8 Hz, 2H), 8.13 (d, J = 8.4 Hz, 2H), 8.10 – 8.05 (m, 2H), 7.99 (d, J = 7.8 Hz, 2H), 7.95 (d, J = 2.0 Hz, 2H), 7.88 (dd, J = 8.8, 2.2 Hz, 2H), 7.83 (s, 2H), 7.80 (dd, J = 8.3, 1.8 Hz, 2H), 7.72 – 7.59 (m, 4H), 1.47 (s, 18H) ppm.

$^{13}\text{C}\{^1\text{H}\}$ NMR (151 MHz, CDCl_3): δ = 155.80 (s), 150.60 (s), 148.93 (s), 143.24 (s), 138.30 (s), 136.57 (s), 134.33 (s), 133.86 (s), 133.82 (s), 130.70 (s), 129.99 (d), 129.10 (d), 128.87 (d), 128.80 (d), 128.37 (d), 128.22 (d), 127.86 (d), 126.96 (d), 126.84 (d), 126.69 (d), 126.03 (s), 123.11 (s), 119.21 (d), 118.56 (d), 35.35 (s), 31.41 (q) ppm.

HR-MS (MALDI⁺): m/z calculated for $[\text{C}_{52}\text{H}_{40}\text{N}_2\text{S}_2]^+$, $[\text{M}]^+$: 756.26270, found: 756.26200.

IR (ATR): ν [cm^{-1}] = 3056, 2960, 2904, 2867, 1947, 1738, 1688, 1619, 1548, 1493, 1456, 1433, 1384, 1361, 1299, 1252, 1214, 1192, 1128, 1102, 1079, 1018, 1006, 939, 902, 871, 859, 842, 824, 791, 773, 754, 706, 679, 646, 625.

UV-VIS (DCM): λ_{max} [nm] = 272, 309, 333, 353, 373.

Fluorescence (DCM): λ_{ex} [nm] = 330, λ_{max} [nm] = 405.

Quantum yield (DCM): Φ = 1 %.

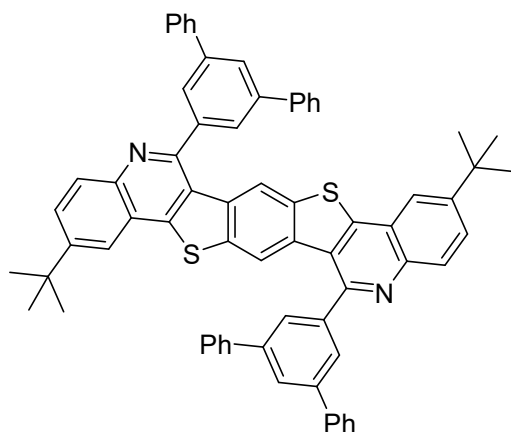
9bf

The reaction was carried out according to **GP5** with **6b** (50 mg, 103 μmol , 1.00 eq.), 3,5-diphenylbenzaldehyde (80.0 mg, 309 μmol , 3.00 eq.) and TFA (1.01 mg, 10.3 μmol , 0.10 eq.) to yield a beige solid (58.0 mg, 60.3 μmol , 58%).

Mp: >300 °C.

^1H NMR (600 MHz, CDCl_3): δ = 8.24 (d, J = 8.7 Hz, 2H), 8.13 (t, J = 1.7 Hz, 2H), 8.08 (s, 2H), 7.99 (d, J = 2.1 Hz, 2H), 7.97 (d, J = 1.7 Hz, 4H), 7.90 (dd, J = 8.8, 2.2 Hz, 2H), 7.81 – 7.76 (m, 8H), 7.52 – 7.42 (m, 8H), 7.42 – 7.36 (m, 4H), 1.49 (s, 18H) ppm.

$^{13}\text{C}\{^1\text{H}\}$ NMR (151 MHz, CDCl_3): δ = 155.60 (s), 150.66 (s), 149.04 (s), 143.18 (s), 142.84 (s), 141.64 (s), 140.98 (s), 136.75 (s), 134.39 (s), 130.68 (s), 129.98 (d), 129.22 (d), 129.08 (d), 127.87 (d), 127.58 (d), 127.12 (d), 126.79 (d), 126.01 (s), 123.17 (s), 119.27 (d), 118.62 (d), 35.38 (s), 31.41 (q) ppm.

HR-MS (MALDI⁺): m/z calculated for $[\text{C}_{68}\text{H}_{52}\text{N}_2\text{S}_2]^+$, $[\text{M}]^+$: 960.35660, found: 960.35600.

IR (ATR): ν [cm^{-1}] = 3059, 3036, 2962, 2904, 2868, 1595, 1548, 1495, 1462, 1425, 1383, 1363, 1292, 1251, 1214, 1096, 1077, 1031, 1003, 958, 886, 865, 833, 759, 720, 697, 650, 632, 613.

UV-VIS (DCM): λ_{max} [nm] = 274, 316, 343, 361, 377.

Fluorescence (DCM): λ_{ex} [nm] = 360, λ_{max} [nm] = 390.

Quantum yield (DCM): Φ = 3 %.

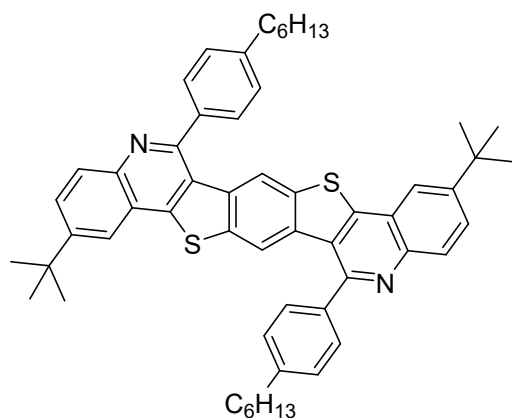
9bg

The reaction was carried out according to **GP5** with **6b** (50 mg, 103 μ mol, 1.00 eq.), 4-hexylbenzaldehyde (58.9 mg, 309 μ mol, 3.00 eq.) and TFA (1.01 mg, 10.3 μ mol, 0.10 eq.) to yield a beige solid (66.0 mg, 80.0 μ mol, 78%).

Mp: 195-200 °C.

¹H NMR (600 MHz, CDCl₃): δ = 8.52 (d, *J* = 8.6 Hz, 2H), 8.17 – 8.12 (m, 4H), 7.91 (s, 2H), 7.75 – 7.69 (m, 4H), 7.60 – 7.55 (m, 4H), 2.90 (t, *J* = 7.7 Hz, 4H), 1.83 (m, 4H), 1.54 – 1.39 (m, 12H), 1.01 – 0.95 (m, 6H) ppm.

¹³C{¹H} NMR (151 MHz, CDCl₃): δ = 160.65 (s), 156.11 (s), 154.43 (s), 152.47 (s), 148.18 (s), 137.20 (s), 134.43 (s), 134.14 (s), 133.54 (d), 129.94 (d), 129.02 (d), 128.34 (s), 125.19 (s), 123.15 (d), 123.05 (s), 119.51 (d), 119.09 (d), 36.25 (s), 35.86 (t), 31.92 (t), 31.22 (t), 31.11 (q), 29.07 (t), 22.82 (t), 14.37 (q) ppm.

HR-MS (MALDI⁺): *m/z* calculated for [C₅₆H₆₀N₂S₂]⁺, [M]⁺: 824.41920, found: 824.41920.

IR (ATR): ν [cm⁻¹] = 2968, 2934, 2860, 1757, 1647, 1610, 1492, 1458, 1427, 1377, 1308, 1199, 1157, 1130, 1022, 953, 876, 834, 795, 781, 724, 701, 669, 650, 633.

UV-VIS (DCM): λ_{max} [nm] = 269, 313, 337, 355, 375.

Fluorescence (DCM): λ_{ex} [nm] = 335, λ_{max} [nm] = 385.

Quantum yield (DCM): Φ = 4 %.

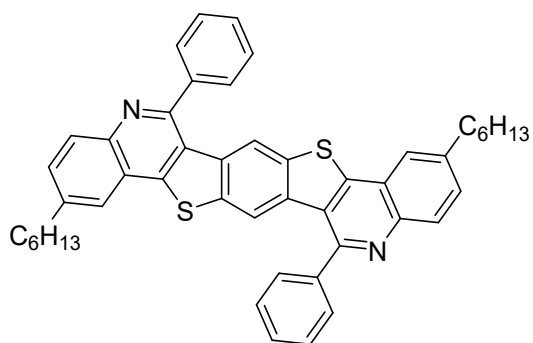
9ca

The reaction was carried out according to **GP5** with **6c** (50 mg, 92.5 μmol , 1.00 eq.), benzaldehyde (29.4 mg, 277 μmol , 3.00 eq.) and TFA (906 μg , 9.25 μmol , 0.10 eq.) to yield a brown solid (35.0 mg, 49.1 μmol , 53%).

Mp: >300 °C.

^1H NMR (600 MHz, CDCl_3): δ = 8.23 (d, J = 8.5 Hz, 2H), 7.87 (dd, J = 1.9, 0.7 Hz, 2H), 7.75 – 7.63 (m, 14H), 2.87 (t, J = 7.8 Hz, 4H), 1.80 – 1.70 (m, 4H), 1.46 – 1.28 (m, 12H), 0.94 – 0.86 (m, 6H) ppm.

$^{13}\text{C}\{^1\text{H}\}$ NMR (151 MHz, CDCl_3): δ = 142.81 (s), 136.57 (s), 134.23 (s), 132.07 (d), 129.60 (s), 129.31 (d), 128.90 (d), 125.98 (s), 123.43 (s), 122.51 (d), 118.48 (d), 36.26 (t), 31.86 (t), 31.42 (t), 29.13 (t), 22.75 (t), 14.27 (q) ppm.

HR-MS (EI+): m/z calculated for $[\text{C}_{48}\text{H}_{44}\text{N}_2\text{S}_2]^+$, $[\text{M}]^+$: 712.29400, found: 712.29350.

IR (ATR): ν [cm^{-1}] = 3056, 2952, 2927, 2853, 1915, 1621, 1552, 1492, 1457, 1442, 1400, 1383, 1300, 1275, 1212, 1079, 1027, 952, 863, 831, 814, 755, 723, 695, 671, 657, 634, 615.

UV-VIS (DCM): λ_{max} [nm] = 274, 310, 335, 352, 371.

Fluorescence (DCM): λ_{ex} [nm] = 350, λ_{max} [nm] = 382.

Quantum yield (DCM): Φ = 4 %.

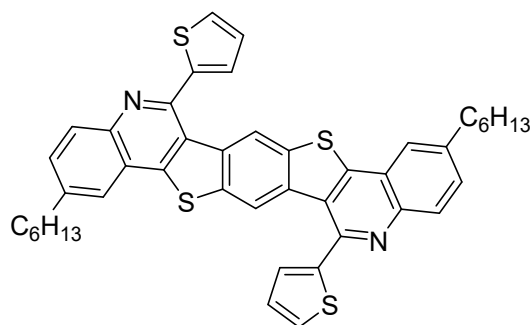
9cb

The reaction was carried out according to **GP5** with **6c** (50 mg, 92.5 μ mol, 1.00 eq.), 2-thiophenecarboxaldehyde (31.1 mg, 277 μ mol, 3.00 eq.) and TFA (906 μ g, 9.25 μ mol, 0.10 eq.) to yield a black solid (49.0 mg, 68.0 μ mol, 73%).

Mp: >300 °C.

¹H NMR (700 MHz, CDCl₃): δ = 8.18 (d, *J* = 8.4 Hz, 2H), 8.03 (s, 2H), 7.86 (s, 2H), 7.68 (dd, *J* = 5.2, 1.2 Hz, 2H), 7.64 (dd, *J* = 8.5, 1.9 Hz, 2H), 7.52 (dd, *J* = 3.4, 1.2 Hz, 2H), 7.35 (dd, *J* = 5.3, 3.4 Hz, 2H), 2.87 (t, *J* = 7.8 Hz, 4H), 1.81 – 1.70 (m, 4H), 1.39 – 1.27 (m, 12H), 0.91 (t, *J* = 6.9 Hz, 6H) ppm.

¹³C{¹H} NMR (176 MHz, CDCl₃): δ = 148.89 (s), 148.42 (s), 143.26 (s), 142.92 (s), 141.82 (s), 136.57 (s), 134.24 (s), 131.84 (d), 130.21 (d), 128.25 (d), 127.68 (d), 127.63 (d), 126.70 (s), 123.61 (s), 122.47 (d), 118.30 (d), 36.28 (t), 31.86 (t), 31.37 (t), 29.13 (t), 22.75 (t), 14.26 (q) ppm.

HR-MS (MALDI⁺): *m/z* calculated for [C₄₄H₄₀N₂S₄]⁺, [M]⁺: 724.20690, found: 724.20760.

IR (ATR): ν [cm⁻¹] = 2952, 2926, 2853, 1680, 1620, 1551, 1492, 1454, 1384, 1294, 1223, 1197, 1075, 1053, 940, 866, 851, 829, 753, 694, 629.

UV-VIS (DCM): λ_{max} [nm] = 274, 314, 334, 355, 416.

Fluorescence (DCM): λ_{ex} [nm] = 355, λ_{max} [nm] = 468.

Quantum yield (DCM): Φ = 8 %.

9cc

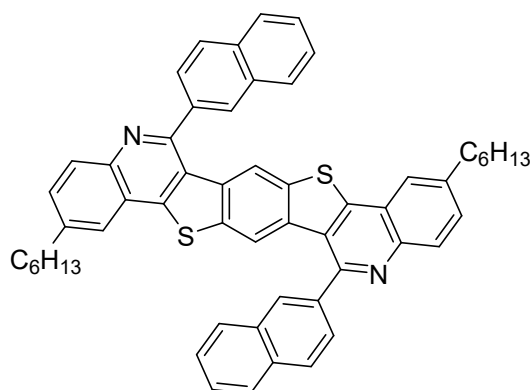

The reaction was carried out according to **GP5** with **6c** (50 mg, 92.5 μmol , 1.00 eq.), 2-naphthaldehyde (43.3 mg, 277 μmol , 3.00 eq.) and TFA (906 μg , 9.25 μmol , 0.10 eq.) to yield a light brown solid (25.0 mg, 30.8 μmol , 33%).

Mp: >300 °C.

$^1\text{H NMR}$ (600 MHz, CDCl_3): δ = 8.28 (d, J = 1.7 Hz, 2H), 8.19 (d, J = 8.5 Hz, 2H), 8.13 (d, J = 8.2 Hz, 2H), 8.07 (d, J = 8.1 Hz, 2H), 7.99 (d, J = 8.0 Hz, 2H), 7.83 – 7.79 (m, 6H), 7.70 – 7.62 (m, 6H), 2.84 (t, J = 7.8 Hz, 4H), 1.78 – 1.68 (m, 4H), 1.43 – 1.30 (m, 12H), 0.91 – 0.88 (m, 6H) ppm.

$^{13}\text{C}\{^1\text{H}\}$ NMR (151 MHz, CDCl_3): δ = 155.56 (s), 148.44 (s), 143.43 (s), 142.51 (s), 138.23 (s), 136.55 (s), 134.27 (s), 133.78 (s), 131.72 (d), 130.15 (d), 128.77 (d), 128.40 (d), 128.20 (d), 126.98 (d), 126.84 (d), 126.68 (d), 126.00 (s), 124.96 (s), 123.41 (s), 122.51 (d), 118.57 (d), 36.23 (t), 31.85 (t), 31.42 (t), 29.13 (t), 22.74 (t), 14.26 (q) ppm.

HR-MS (MALDI⁺): m/z calculated for $[\text{C}_{56}\text{H}_{48}\text{N}_2\text{S}_2]^+$, $[\text{M}]^+$: 812.32530, found: 812.32410.

IR (ATR): ν [cm^{-1}] = 3047, 2926, 2852, 1737, 1621, 1549, 1492, 1457, 1384, 1301, 1275, 1209, 1191, 1128, 1079, 1006, 941, 899, 853, 835, 811, 791, 767, 750, 732, 676, 642, 608.

UV-VIS (DCM): λ_{max} [nm] = 273, 310, 334, 354, 375.

Fluorescence (DCM): λ_{ex} [nm] = 355, λ_{max} [nm] = 390.

Quantum yield (DCM): Φ = 1 %.

9cd

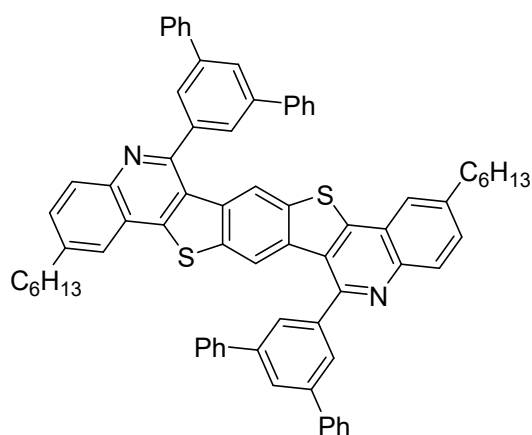

The reaction was carried out according to **GP5** with **6c** (50 mg, 92.5 μmol , 1.00 eq.), 3,5-diphenylbenzaldehyde (71.6 mg, 277 μmol , 3.00 eq.) and TFA (906 μg , 9.25 μmol , 0.10 eq.) to yield a light brown solid (40.0 mg, 39.3 μmol , 43%).

Mp: >300 °C.

^1H NMR (600 MHz, CDCl_3): δ = 8.20 (d, J = 8.4 Hz, 2H), 8.11 (t, J = 1.8 Hz, 2H), 8.07 (s, 2H), 7.97 (d, J = 1.7 Hz, 4H), 7.84 (s, 2H), 7.80 – 7.75 (m, 8H), 7.63 (dd, J = 8.5, 1.9 Hz, 2H), 7.48 (t, J = 7.7 Hz, 8H), 7.42 – 7.36 (m, 4H), 2.86 (t, J = 7.8 Hz, 4H), 1.80 – 1.72 (m, 4H), 1.45 – 1.28 (m, 12H), 0.93 – 0.85 (m, 6H) ppm.

$^{13}\text{C}\{^1\text{H}\}$ NMR (151 MHz, CDCl_3): δ = 155.36 (s), 148.53 (s), 143.38 (s), 142.81 (s), 142.57 (s), 141.60 (s), 140.96 (s), 136.72 (s), 134.30 (s), 131.75 (d), 130.15 (d), 129.08 (d), 127.86 (d), 127.56 (d), 127.08 (d), 126.82 (d), 125.97 (s), 123.48 (s), 122.58 (d), 118.62 (d), 36.25 (t), 31.85 (t), 31.44 (t), 29.16 (t), 22.76 (t), 14.26 (q) ppm.

HR-MS (EI⁺): m/z calculated for $[\text{C}_{72}\text{H}_{60}\text{N}_2\text{S}_2]^+$, $[\text{M}]^+$: 1016.41920, found: 1016.41900.

IR (ATR): ν [cm^{-1}] = 3057, 2955, 2926, 2854, 1594, 1551, 1493, 1465, 1423, 1399, 1381, 1289, 1205, 1077, 1029, 866, 827, 756, 712, 697, 644, 614.

UV-VIS (DCM): λ_{max} [nm] = 256, 313, 336, 354, 373.

Fluorescence (DCM): λ_{ex} [nm] = 355, λ_{max} [nm] = 383.

Quantum yield (DCM): Φ = 2 %.

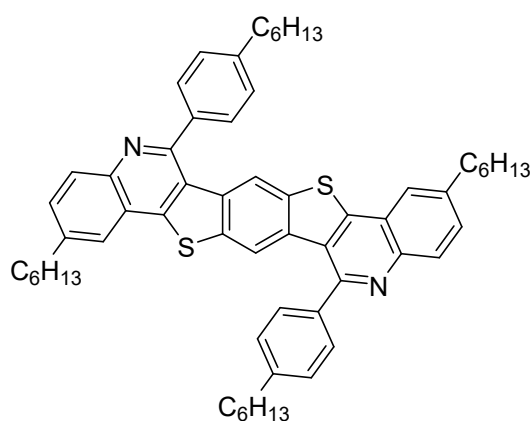
9ce

The reaction was carried out according to **GP5** with **6c** (50 mg, 92.5 μ mol, 1.00 eq.), 4-hexylbenzaldehyde (52.8 mg, 277 μ mol, 3.00 eq.) and TFA (906 μ g, 9.25 μ mol, 0.10 eq.) to yield a beige solid (67.0 mg, 76.0 μ mol, 82%).

Mp: >300 °C.

¹H NMR (600 MHz, CDCl₃): δ = 8.18 (d, *J* = 8.5 Hz, 2H), 7.84 (d, *J* = 1.8 Hz, 2H), 7.70 (s, 2H), 7.62 (dd, *J* = 8.7, 2.0 Hz, 2H), 7.60 (d, *J* = 7.8 Hz, 4H), 7.47 (d, *J* = 7.8 Hz, 4H), 2.86 (m, 8H), 1.78 (m, 8H), 1.54 – 1.29 (m, 24H), 1.02 – 0.97 (m, 6H), 0.93 – 0.86 (m, 6H) ppm.

¹³C{¹H} NMR (151 MHz, CDCl₃): δ = 156.00 (s), 148.07 (s), 144.20 (s), 143.36 (s), 142.32 (s), 138.13 (s), 136.46 (s), 134.33 (s), 131.57 (d), 130.16 (d), 129.35 (d), 128.70 (d), 126.26 (s), 123.42 (s), 122.46 (d), 118.51 (d), 36.28 (t), 36.15 (t), 32.14 (t), 31.87 (t), 31.75 (t), 31.54 (t), 29.16 (t), 29.11 (t), 22.96 (t), 22.76 (t), 14.48 (q), 14.27 (q) ppm.

HR-MS (MALDI⁺): *m/z* calculated for [C₆₀H₆₈N₂S₂]⁺, [M]⁺: 880.48180, found: 880.48140.

IR (ATR): ν [cm⁻¹] = 2953, 2931, 2860, 1741, 1666, 1615, 1573, 1511, 1468, 1390, 1269, 1207, 1171, 1153, 1022, 893, 838, 792, 778, 725, 704, 673, 618.

UV-VIS (DCM): λ_{max} [nm] = 274, 309, 335, 353, 380.

Fluorescence (DCM): λ_{ex} [nm] = 355, λ_{max} [nm] = 391.

Quantum yield (DCM): Φ = 3 %.

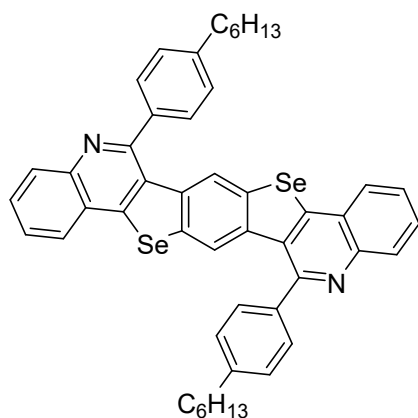
10aa

The reaction was carried out according to **GP5** with **7a** (100 mg, 214 μmol , 1.00 eq.), 4-hexylbenzaldehyde (122 mg, 643 μmol , 3.00 eq.) and TFA (2.10 mg, 21.4 μmol , 0.10 eq.) to yield a brown solid (85.0 mg, 105 μmol , 49%).

Mp: 280-283 °C.

^1H NMR (500 MHz, CDCl_3): δ = 8.25 (d, J = 8.1 Hz, 2H), 7.91 (dd, J = 8.2, 1.3 Hz, 2H), 7.77 (ddd, J = 8.4, 6.9, 1.4 Hz, 2H), 7.63 (ddd, J = 8.1, 6.9, 1.2 Hz, 2H), 7.57 (d, J = 9.0 Hz, 6H), 7.46 (d, J = 8.0 Hz, 4H), 2.84 (t, J = 7.6 Hz, 4H), 1.86 – 1.76 (m, 4H), 1.56 – 1.40 (m, 12H), 1.03 – 0.95 (m, 6H) ppm.

$^{13}\text{C}\{^1\text{H}\}$ NMR (126 MHz, CDCl_3): δ = 157.53 (s), 151.70 (s), 144.28 (s), 138.27 (s), 136.83 (s), 136.57 (s), 130.35 (d), 130.22 (d), 129.46 (s), 129.40 (d), 128.65 (d), 127.34 (d), 126.01 (s), 125.67 (d), 123.44 (d), 36.12 (t), 32.10 (t), 31.91 (t), 29.16 (t), 22.96 (t), 14.46 (q) ppm.

$^{77}\text{Se}\{^1\text{H}\}$ NMR (76 MHz, CDCl_3): δ = 456.16 ppm.

HR-MS (MALDI⁺): m/z calculated for $[\text{C}_{48}\text{H}_{44}\text{N}_2\text{Se}_2]^+$, $[\text{M}]^+$: 808.1829, found: 808.1909.

IR (ATR): ν [cm^{-1}] = 2995, 2951, 2925, 2853, 1879, 1607, 1577, 1549, 1511, 1488, 1456, 1437, 1395, 1376, 1357, 1290, 1240, 1208, 1174, 1107, 1078, 1057, 1034, 949, 827, 736, 718, 641.

UV-VIS (DCM): λ_{max} [nm] = 270, 313, 343, 360, 376.

Fluorescence (DCM): λ_{ex} [nm] = 340, λ_{max} [nm] = 453.

Quantum yield (DCM): Φ = <1 %.

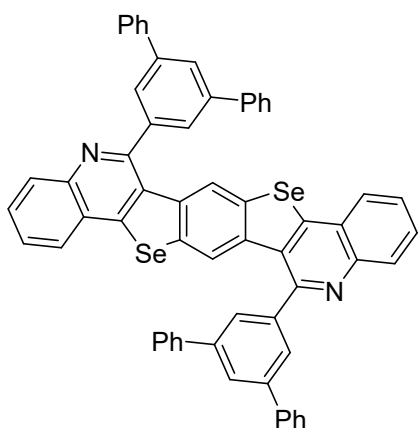
10ab

The reaction was carried out according to **GP5** with **7a** (100 mg, 214 μmol , 1.00 eq.), 3,5-diphenylbenzaldehyde (166 mg, 643 μmol , 3.00 eq.) and TFA (2.10 mg, 21.4 μmol , 0.10 eq.) to yield a brown solid (87.0 mg, 92.3 μmol , 43%).

Mp: 286-288 °C.

^1H NMR (600 MHz, CDCl_3): δ = 8.27 (d, J = 8.3 Hz, 2H), 8.12 – 8.07 (m, 2H), 7.98 (s, 2H), 7.95 – 7.91 (m, 6H), 7.84 – 7.72 (m, 10H), 7.67 – 7.61 (m, 2H), 7.53 – 7.43 (m, 8H), 7.41 – 7.36 (m, 4H) ppm.

$^{13}\text{C}\{^1\text{H}\}$ NMR (151 MHz, CDCl_3): δ = 156.92 (s), 152.26 (s), 144.29 (s), 142.96 (s), 141.73 (s), 140.93 (s), 136.84 (s), 136.80 (s), 130.41 (d), 130.37 (d), 129.09 (d), 127.91 (s), 127.59 (d), 127.12 (d), 126.83 (d), 126.07 (s), 125.84 (d), 123.59 (d) ppm.

$^{77}\text{Se}\{^1\text{H}\}$ NMR (76 MHz, CDCl_3): δ = 460.26 ppm.

HR-MS (MALDI⁺): m/z calculated for $[\text{C}_{60}\text{H}_{37}\text{N}_2\text{Se}_2]^+$, $[\text{M}+\text{H}]^+$: 945.1282, found: 945.1285.

IR (ATR): ν [cm^{-1}] = 3054, 3034, 1950, 1888, 1735, 1594, 1552, 1496, 1480, 1454, 1394, 1289, 1203, 1154, 1065, 1029, 882, 851, 753, 697, 642, 613.

UV-VIS (DCM): λ_{max} [nm] = 252, 318, 343, 362, 378.

Fluorescence (DCM): λ_{ex} [nm] = 360, λ_{max} [nm] = 466.

Quantum yield (DCM): Φ = <1 %.

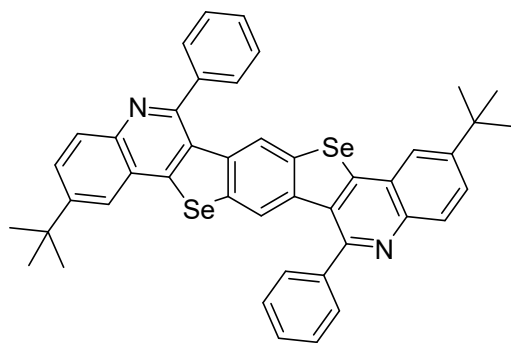
10ba

The reaction was carried out according to **GP5** with **7b** (100 mg, 214 μmol , 1.00 eq.), benzaldehyde (55.0 mg, 519 μmol , 3.00 eq.) and TFA (1.69 mg, 17.2 μmol , 0.10 eq.) to yield a beige solid (61.0 mg, 81.3 μmol , 47%).

Mp: >300 °C.

^1H NMR (600 MHz, CDCl_3): δ = 8.19 (d, J = 8.7 Hz, 2H), 7.88 (dd, J = 8.7, 2.1 Hz, 2H), 7.80 (d, J = 2.0 Hz, 2H), 7.65 (s, 10H), 7.54 (s, 2H), 1.48 (s, 18H) ppm.

$^{13}\text{C}\{^1\text{H}\}$ NMR (151 MHz, CDCl_3): δ = 156.67 (s), 151.81 (s), 150.70 (s), 142.60 (s), 141.15 (s), 136.87 (s), 136.57 (s), 129.89 (d), 129.28 (d), 129.20 (d), 128.84 (d), 125.66 (s), 124.97 (s), 123.31 (d), 120.85 (d), 35.30 (s), 31.36 (q) ppm.

$^{77}\text{Se}\{^1\text{H}\}$ NMR (76 MHz, CDCl_3): δ = 453.38 ppm.

HR-MS (MALDI+): m/z calculated for $[\text{C}_{44}\text{H}_{37}\text{N}_2\text{Se}_2]^+$, $[\text{M}+\text{H}]^+$: 753.1282, found: 753.1285.

IR (ATR): ν [cm^{-1}] = 3053, 2958, 2903, 2866, 1949, 1687, 1619, 1545, 1492, 1457, 1442, 1380, 1361, 1298, 1248, 1217, 1200, 1154, 1081, 1054, 1026, 947, 915, 866, 840, 791, 763, 738, 702, 661, 641, 614.

UV-VIS (DCM): λ_{max} [nm] = 276, 316, 344, 361, 380.

Fluorescence (DCM): λ_{ex} [nm] = 274, λ_{max} [nm] = 391.

Quantum yield (DCM): Φ = 1 %.

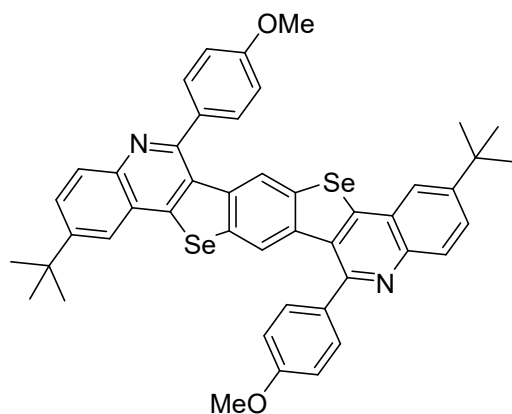
10bb

The reaction was carried out according to **GP5** with **7b** (100 mg, 214 μmol , 1.00 eq.), 4-methoxybenzaldehyde (70.6 mg, 519 μmol , 3.00 eq.) and TFA (1.69 mg, 17.2 μmol , 0.10 eq.) to yield a dark brown solid (78.5 mg, 96.8 μmol , 56%).

Mp: >300 °C.

^1H NMR (600 MHz, CDCl_3): δ = 8.17 (d, J = 8.7 Hz, 2H), 7.86 (dd, J = 8.8, 2.1 Hz, 2H), 7.80 (d, J = 2.1 Hz, 2H), 7.77 (s, 2H), 7.62 (d, J = 8.3 Hz, 4H), 7.17 (d, J = 8.5 Hz, 4H), 4.01 (s, 6H), 1.48 (s, 18H) ppm.

$^{13}\text{C}\{^1\text{H}\}$ NMR (151 MHz, CDCl_3): δ = 160.49 (s), 156.48 (s), 151.79 (s), 150.52 (s), 142.70 (s), 137.05 (s), 136.51 (s), 133.64 (s), 130.31 (d), 129.82 (d), 129.35 (s), 129.20 (d), 125.54 (s), 123.39 (d), 120.82 (d), 114.62 (d), 55.76 (q), 35.28 (s), 31.37 (q) ppm.

$^{77}\text{Se}\{^1\text{H}\}$ NMR (76 MHz, CDCl_3): δ = 452.35 ppm.

HR-MS (MALDI⁺): m/z calculated for $[\text{C}_{46}\text{H}_{41}\text{N}_2\text{O}_2\text{Se}_2]^+$, $[\text{M}+\text{H}]^+$: 813.1493, found: 813.1488.

IR (ATR): ν [cm^{-1}] = 3046, 2958, 2904, 2866, 2835, 1729, 1608, 1547, 1511, 1489, 1456, 1426, 1390, 1361, 1291, 1244, 1216, 1173, 1108, 1079, 1055, 1030, 945, 871, 827, 804, 733, 700, 648, 622.

UV-VIS (DCM): λ_{max} [nm] = 275, 310, 343, 359, 379.

Fluorescence (DCM): λ_{ex} [nm] = 340, λ_{max} [nm] = 393.

Quantum yield (DCM): Φ = <1 %.

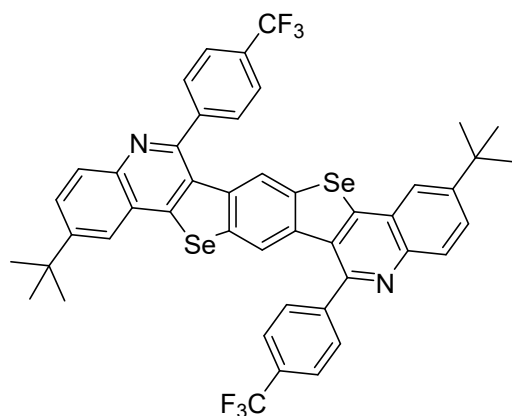
10bc

The reaction was carried out according to **GP5** with **7b** (100 mg, 214 μmol , 1.00 eq.), 4-(trifluoromethyl)benzaldehyde (90.3 mg, 519 μmol , 3.00 eq.) and TFA (1.69 mg, 17.2 μmol , 0.10 eq.) to yield a beige solid (42.9 mg, 48.4 μmol , 28%).

Mp: >300 °C.

^1H NMR (600 MHz, CDCl_3): δ = 8.17 (d, J = 8.7 Hz, 2H), 7.93 (d, J = 7.7 Hz, 2H), 7.91 (dd, J = 8.8, 2.1 Hz, 2H), 7.83 (ddd, J = 4.2, 2.1, 1.4 Hz, 8H), 7.60 (s, 2H), 1.49 (s, 18H) ppm.

$^{13}\text{C}\{^1\text{H}\}$ NMR (151 MHz, CDCl_3): δ = 154.85 (s), 152.32 (s), 151.35 (s), 144.76 (s), 142.55 (s), 136.68 (s), 136.59 (s), 129.89 (d), 129.71 (d), 129.58 (d), 128.60 (s), 126.28 (d), 125.73 (s), 124.31 (q), 123.02 (d), 120.91 (d), 35.39 (s), 31.36 (q) ppm.

$^{19}\text{F}\{^1\text{H}\}$ NMR (282 MHz, CDCl_3): δ = -62.41 ppm.

$^{77}\text{Se}\{^1\text{H}\}$ NMR (76 MHz, CDCl_3): δ = 458.80 ppm.

HR-MS (MALDI+): m/z calculated for $[\text{C}_{46}\text{H}_{34}\text{F}_6\text{N}_2\text{Se}_2]^+$, $[\text{M}]^+$: 888.0951, found: 888.1007.

IR (ATR): ν [cm^{-1}] = 3060, 2975, 2958, 2907, 2868, 1615, 1547, 1488, 1457, 1406, 1379, 1365, 1324, 1248, 1217, 1159, 1105, 1079, 1065, 1016, 947, 863, 842, 826, 791, 746, 693, 668, 644, 623.

UV-VIS (DCM): λ_{max} [nm] = 278, 322, 344, 363, 377.

Fluorescence (DCM): λ_{ex} [nm] = 340, λ_{max} [nm] = 393.

Quantum yield (DCM): Φ = <1 %.

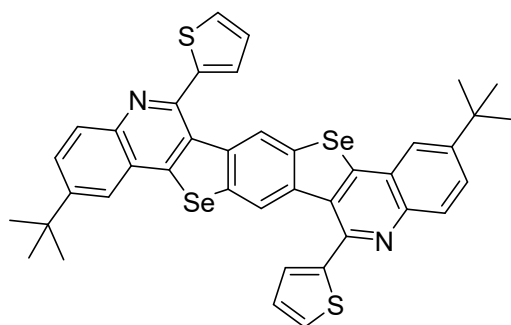
10bd

The reaction was carried out according to **GP5** with **7b** (100 mg, 214 μmol , 1.00 eq.), thiophen-2-carbaldehyde (58.2 mg, 519 μmol , 3.00 eq.) and TFA (1.69 mg, 17.2 μmol , 0.10 eq.) to yield a black solid (96.2 mg, 126 μmol , 73%).

Mp: >300 °C.

^1H NMR (600 MHz, CDCl_3): δ = 8.19 (d, J = 8.7 Hz, 2H), 7.88 (dd, J = 8.8, 2.1 Hz, 2H), 7.82 (s, 2H), 7.81 (d, J = 2.1 Hz, 2H), 7.66 (dd, J = 5.2, 1.2 Hz, 2H), 7.44 (dd, J = 3.4, 1.2 Hz, 2H), 7.32 (dd, J = 5.2, 3.4 Hz, 2H), 1.48 (s, 18H) ppm.

$^{13}\text{C}\{^1\text{H}\}$ NMR (151 MHz, CDCl_3): δ = 151.98 (s), 151.17 (s), 149.69 (s), 142.47 (s), 141.81 (s), 136.82 (s), 136.63 (s), 130.01 (s), 129.90 (d), 129.48 (d), 128.20 (d), 127.64 (d), 127.49 (d), 125.85 (s), 123.11 (d), 120.82 (d), 35.35 (s), 31.33 (q) ppm.

$^{77}\text{Se}\{^1\text{H}\}$ NMR (76 MHz, CDCl_3): δ = 455.03 ppm.

HR-MS (MALDI⁺): m/z calculated for $[\text{C}_{40}\text{H}_{33}\text{N}_2\text{S}_2\text{Se}_2]^+$, $[\text{M}+\text{H}]^+$: 765.0410, found: 765.0410.

IR (ATR): ν [cm^{-1}] = 3069, 2956, 2903, 2865, 1729, 1617, 1546, 1478, 1461, 1435, 1393, 1362, 1200, 1163, 1064, 977, 931, 848, 832, 696, 644.

UV-VIS (DCM): λ_{max} [nm] = 273, 319, 341, 364.

Fluorescence (DCM): λ_{ex} [nm] = 340, λ_{max} [nm] = 435.

Quantum yield (DCM): Φ = <1 %.

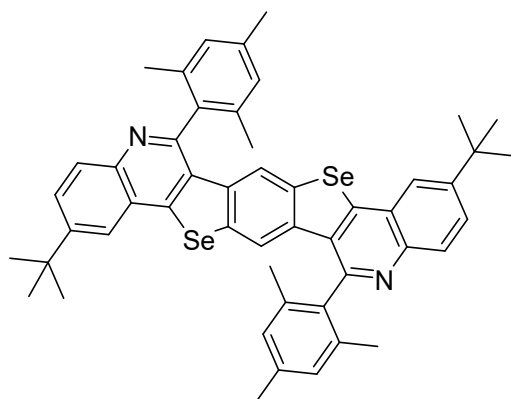
10be

The reaction was carried out according to **GP5** with **7b** (100 mg, 214 μmol , 1.00 eq.), 2,4,6-trimethylbenzaldehyde (76.9 mg, 519 μmol , 3.00 eq.) and TFA (1.69 mg, 17.2 μmol , 0.10 eq.) to yield a light brown solid (26.0 mg, 31.1 μmol , 18%).

Mp: >300 °C.

^1H NMR (400 MHz, CDCl_3): δ = 8.22 (d, J = 8.7 Hz, 2H), 7.89 (dd, J = 8.8, 2.1 Hz, 2H), 7.86 – 7.84 (m, 2H), 7.32 (s, 2H), 7.12 (s, 2H), 2.52 (s, 6H), 1.93 (s, 12H), 1.50 (s, 18H) ppm.

$^{13}\text{C}\{^1\text{H}\}$ NMR (101 MHz, CDCl_3): δ = 156.59 (s), 151.48 (s), 150.54 (s), 143.37 (s), 138.60 (s), 137.38 (s), 137.09 (s), 136.84 (s), 135.91 (s), 129.97 (d), 129.16 (d), 128.95 (d), 125.60 (s), 121.91 (d), 120.93 (d), 35.32 (s), 31.43 (q), 21.57 (q), 19.89 (q) ppm.

$^{77}\text{Se}\{^1\text{H}\}$ NMR (76 MHz, CDCl_3): δ = 452.99 ppm.

HR-MS (MALDI+): m/z calculated for $[\text{C}_{50}\text{H}_{49}\text{N}_2\text{Se}_2]^+$, $[\text{M}+\text{H}]^+$: 837.2221, found: 837.2221.

IR (ATR): ν [cm^{-1}] = 3053, 2961, 2916, 2866, 1742, 1612, 1545, 1492, 1460, 1378, 1360, 1294, 1251, 1218, 1165, 1101, 1073, 1051, 1032, 938, 875, 847, 834, 761, 743, 693, 657, 646.

UV-VIS (DCM): λ_{max} [nm] = 276, 316, 344, 363, 378.

Fluorescence (DCM): λ_{ex} [nm] = 340, λ_{max} [nm] = 389.

Quantum yield (DCM): Φ = 1 %.

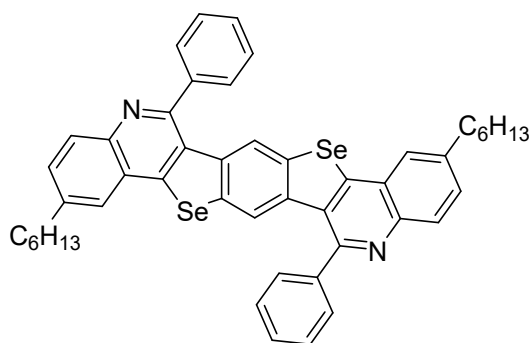
10ca

The reaction was carried out according to **GP5** with **7c** (100 mg, 158 μmol , 1.00 eq.), benzaldehyde (50.2 mg, 473 μmol , 3.00 eq.) and TFA (1.54 mg, 15.8 μmol , 0.10 eq.) to yield a brown solid (73.7 mg, 91.3 μmol , 58%).

Mp: >300 °C.

^1H NMR (600 MHz, CDCl_3): δ = 8.15 (d, J = 8.5 Hz, 2H), 7.68 – 7.64 (m, 12H), 7.62 (dd, J = 8.4, 1.9 Hz, 2H), 7.53 (s, 2H), 2.89 – 2.82 (m, 4H), 1.80 – 1.69 (m, 4H), 1.45 – 1.30 (m, 12H), 0.95 – 0.86 (m, 6H) ppm.

$^{13}\text{C}\{^1\text{H}\}$ NMR (151 MHz, CDCl_3): δ = 156.44 (s), 151.25 (s), 142.83 (s), 142.62 (s), 141.14 (s), 136.82 (s), 136.56 (s), 131.83 (d), 130.08 (d), 129.27 (d), 129.17 (d), 128.87 (d), 125.98 (s), 124.16 (d), 123.31 (d), 36.20 (t), 31.86 (t), 31.41 (t), 29.13 (t), 22.75 (t), 14.27 (q) ppm.

$^{77}\text{Se}\{^1\text{H}\}$ NMR (76 MHz, CDCl_3): δ = 454.74 ppm.

HR-MS (EI+): m/z calculated for $[\text{C}_{48}\text{H}_{45}\text{N}_2\text{Se}_2]^+$, $[\text{M}+\text{H}]^+$: 809.1908, found: 809.2031.

IR (ATR): ν [cm^{-1}] = 3056, 2952, 2927, 2852, 1913, 1724, 1687, 1620, 1547, 1486, 1455, 1439, 1376, 1357, 1294, 1272, 1205, 1078, 1057, 1026, 949, 908, 865, 849, 829, 808, 765, 742, 727, 694, 651, 630, 609.

UV-VIS (DCM): λ_{max} [nm] = 274, 317, 344, 362, 381.

Fluorescence (DCM): λ_{ex} [nm] = 340, λ_{max} [nm] = 433.

Quantum yield (DCM): Φ = 1 %.

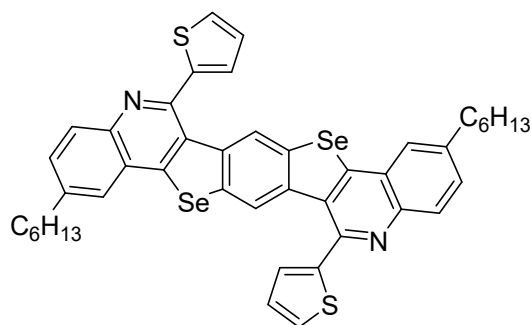
10cb

The reaction was carried out according to **GP5** with **7c** (100 mg, 158 μmol , 1.00 eq.), thiophen-2-carbaldehyde (53.0 mg, 473 μmol , 3.00 eq.) and TFA (1.54 mg, 15.8 μmol , 0.10 eq.) to yield a black solid (52.0 mg, 63.5 μmol , 40%).

Mp: >300 °C.

^1H NMR (600 MHz, CDCl_3): δ = 8.16-8.15 (d, J = 8.4 Hz, 2H), 7.83 (s, 2H), 7.67-7.66 (dd, J = 5.2, 1.2 Hz, 2H), 7.64-7.62 (dd, J = 8.5 Hz, 1.9 Hz, 2H), 7.45,-7.43 (m, 2H), 7.33-7.31 (m, 2H), 2.87-2.85 (t, J = 7.8 Hz, 4H) , 1.79-1.74 (m, 4H), 1.42-1.25 (m, 12H), 0.92-0.89 (m, 6H) ppm.

$^{13}\text{C}\{^1\text{H}\}$ NMR (150 MHz, CDCl_3): δ = 151.37 (s), 149.53 (s), 143.08 (s), 142.76 (s), 141.95 (s), 136.78 (s), 136.62 (s), 131.98 (d), 130.15 (d), 129.95 (s), 128.20 (d), 127.63 (d), 127.48 (d), 126.16 (s), 124.14 (d), 123.11 (d), 36.23 (t), 31.86 (t), 31.36 (t), 29.13 (t), 22.76 (t), 14.27 (q) ppm.

$^{77}\text{Se}\{^1\text{H}\}$ NMR (76 MHz, CDCl_3): δ = 456.09 ppm.

HR-MS (MALDI⁺): m/z calculated for $[\text{C}_{44}\text{H}_{41}\text{N}_2\text{S}_2\text{Se}_2]^+$, $[\text{M}+\text{H}]^+$: 821.1036, found: 821.1057.

IR (ATR): ν [cm^{-1}] = 3068, 2952, 2926, 2852, 1913, 1730, 1619, 1548, 1485, 1455, 1376, 1289, 1234, 1190, 1063, 935, 867, 850, 826, 737, 690, 625.

UV-VIS (DCM): λ_{max} [nm] = 233, 275, 318, 343, 364.

Fluorescence (DCM): λ_{ex} [nm] = 340, λ_{max} [nm] = 408.

Quantum yield (DCM): Φ = <1 %.

10cc

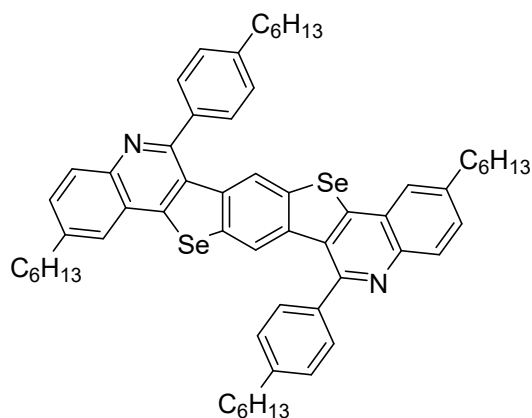

The reaction was carried out according to **GP5** with **7c** (100 mg, 158 μ mol, 1.00 eq.), 4-hexylbenzaldehyde (89.9 mg, 473 μ mol, 3.00 eq.) and TFA (1.54 mg, 15.8 μ mol, 0.10 eq.) to yield a light brown solid (20.0 mg, 20.5 μ mol, 13%).

Mp: >300 °C.

¹H NMR (600 MHz, CDCl₃): δ = 8.15 (d, *J* = 8.4 Hz, 2H), 7.63 (s, 2H), 7.61 (dd, *J* = 8.5, 1.9 Hz, 2H), 7.55 (d, *J* = 8.0 Hz, 4H), 7.52 (s, 2H), 7.45 (d, *J* = 8.1 Hz, 4H), 2.84 (t, *J* = 7.7 Hz, 8H), 1.84 – 1.78 (m, 4H), 1.78 – 1.72 (m, 4H), 1.54 – 1.44 (m, 12H), 1.43 – 1.30 (m, 12H), 1.04 – 0.95 (m, 6H), 0.94 – 0.84 (m, 6H) ppm.

¹³C{¹H} NMR (151 MHz, CDCl₃): δ = 156.67 (s), 151.07 (s), 144.10 (s), 142.85 (s), 142.48 (s), 138.39 (s), 136.87 (s), 136.51 (s), 131.73 (d), 130.05 (d), 129.40 (s), 129.34 (d), 128.70 (d), 125.95 (s), 124.12 (d), 123.37 (d), 36.23 (t), 36.14 (t), 32.17 (t), 31.92 (t), 31.86 (t), 31.49 (t), 29.16 (t), 22.98 (t), 22.76 (t), 14.50 (q), 14.26 (q) ppm.

⁷⁷Se{¹H} NMR (76 MHz, CDCl₃): δ = 452.82 ppm.

HR-MS (MALDI+): *m/z* calculated for [C₆₀H₆₉N₂Se₂]⁺, [M+H]⁺: 977.3786, found: 977.3784.

IR (ATR): ν [cm⁻¹] = 2954, 2922, 2853, 1920, 1612, 1547, 1514, 1487, 1455, 1396, 1377, 1294, 1273, 1210, 1181, 1140, 1116, 1077, 1056, 1020, 949, 871, 824, 789, 728, 644.

UV-VIS (DCM): λ_{max} [nm] = 274, 317, 344, 361, 381.

Fluorescence (DCM): λ_{ex} [nm] = 340, λ_{max} [nm] = 392.

Quantum yield (DCM): Φ = 1 %.

11ba

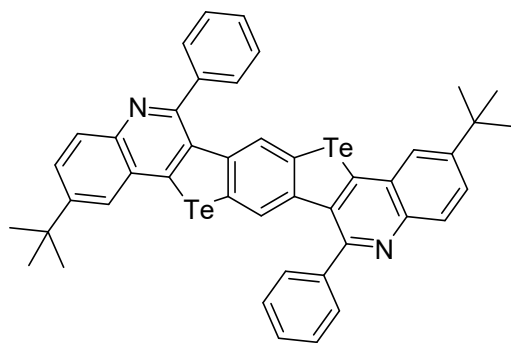

The reaction was carried out according to **GP5** with **8** (50 mg, 74.0 μmol , 1.00 eq.), benzaldehyde (23.6 mg, 222 μmol , 3.00 eq.) and TFA (725 μg , 7.40 μmol , 0.10 eq.) to yield an orange solid (29.0 mg, 34.2 μmol , 46%).

Mp: >300 °C.

^1H NMR (400 MHz, CDCl_3): δ = 8.17 (d, J = 8.8 Hz, 2H), 7.88 (dd, J = 8.8, 2.1 Hz, 2H), 7.62 (s, 10H), 7.44 (d, J = 2.0 Hz, 2H), 7.38 (s, 2H), 1.46 (s, 18H) ppm.

$^{13}\text{C}\{^1\text{H}\}$ NMR (100 MHz, CDCl_3): δ = 157.18 (s), 151.07 (s), 147.72 (s), 142.52 (s), 141.07 (s), 135.74 (s), 132.62 (d), 130.14 (s), 129.70 (s), 129.47 (d), 129.25 (d), 129.05 (d), 128.97 (d), 126.58 (d), 125.59 (s), 123.95 (d), 35.21 (s), 31.31 (q) ppm.

HR-MS (MALDI⁺): m/z calculated for $[\text{C}_{44}\text{H}_{36}\text{N}_2\text{Te}_2]^+$, $[\text{M}]^+$: 850.0980, found: 850.0997.

IR (ATR): ν [cm^{-1}] = 3046, 2957, 2903, 2865, 1682, 1617, 1546, 1487, 1442, 1372, 1288, 1241, 1197, 1081, 1026, 942, 872, 833, 789, 769, 755, 701, 655, 635, 614.

UV-VIS (DCM): λ_{max} [nm] = 289, 325, 339, 359, 409.

Fluorescence (DCM): λ_{ex} [nm] = 340, λ_{max} [nm] = 468.

Quantum yield (DCM): Φ = <1 %.

Due to the low solubility of the product, no signal in the $^{125}\text{Te}\{^1\text{H}\}$ NMR could be obtained. As a substitute, the expected molecular structure was confirmed *via* X-ray single crystal analysis (see Chapter 5, Table S10).

2 NMR Spectra

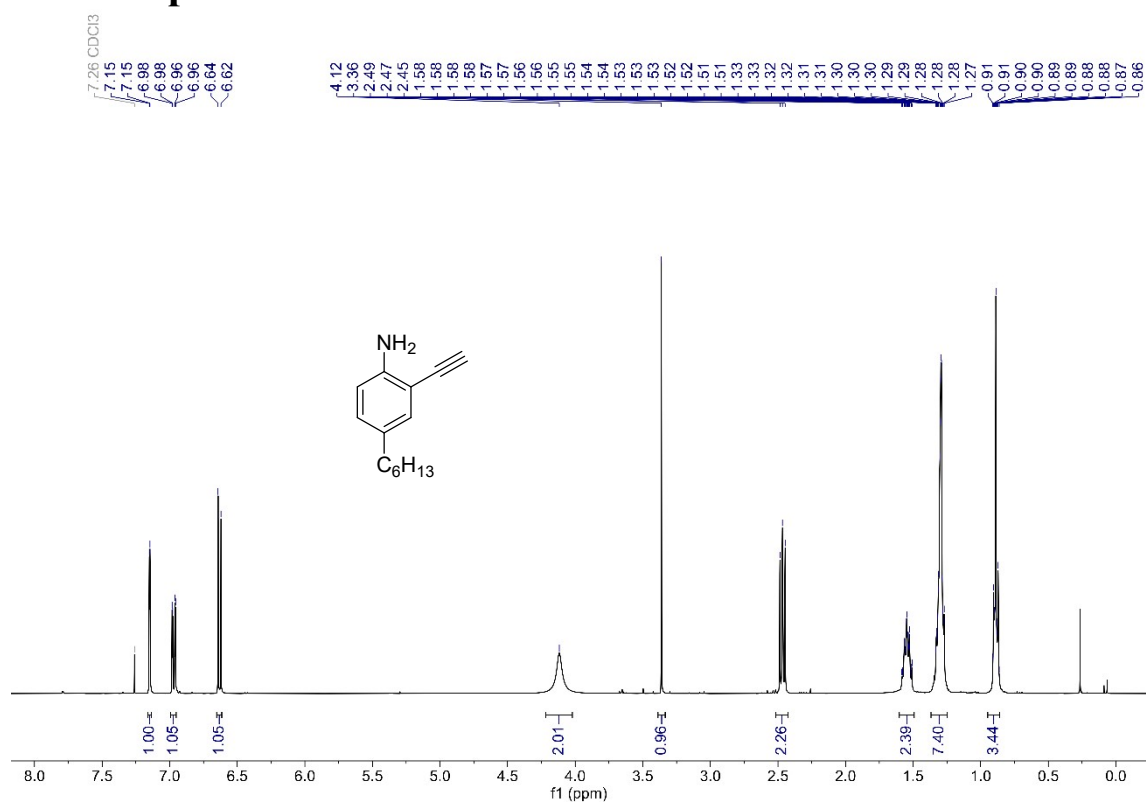

Figure S1. ^1H NMR spectrum (400 MHz, CDCl_3) of **3c**.

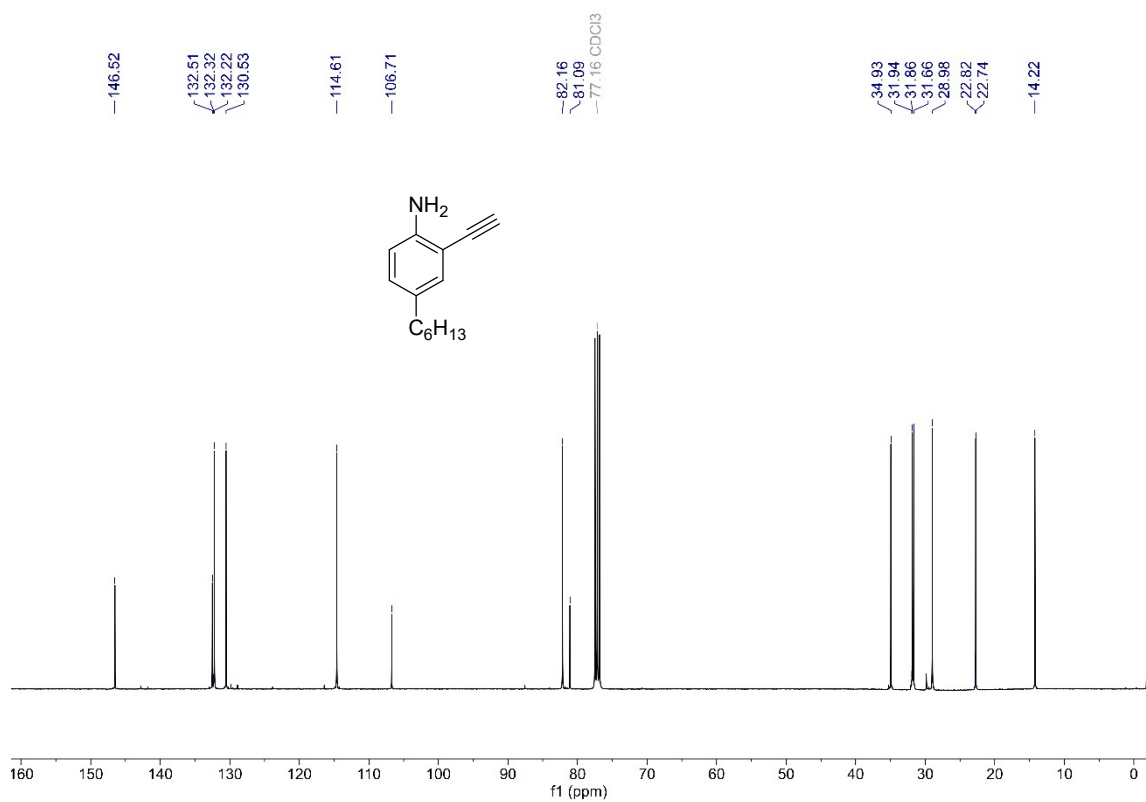

Figure S2. ^{13}C $\{^1\text{H}\}$ NMR spectrum (101 MHz, CDCl_3) of **3c**.

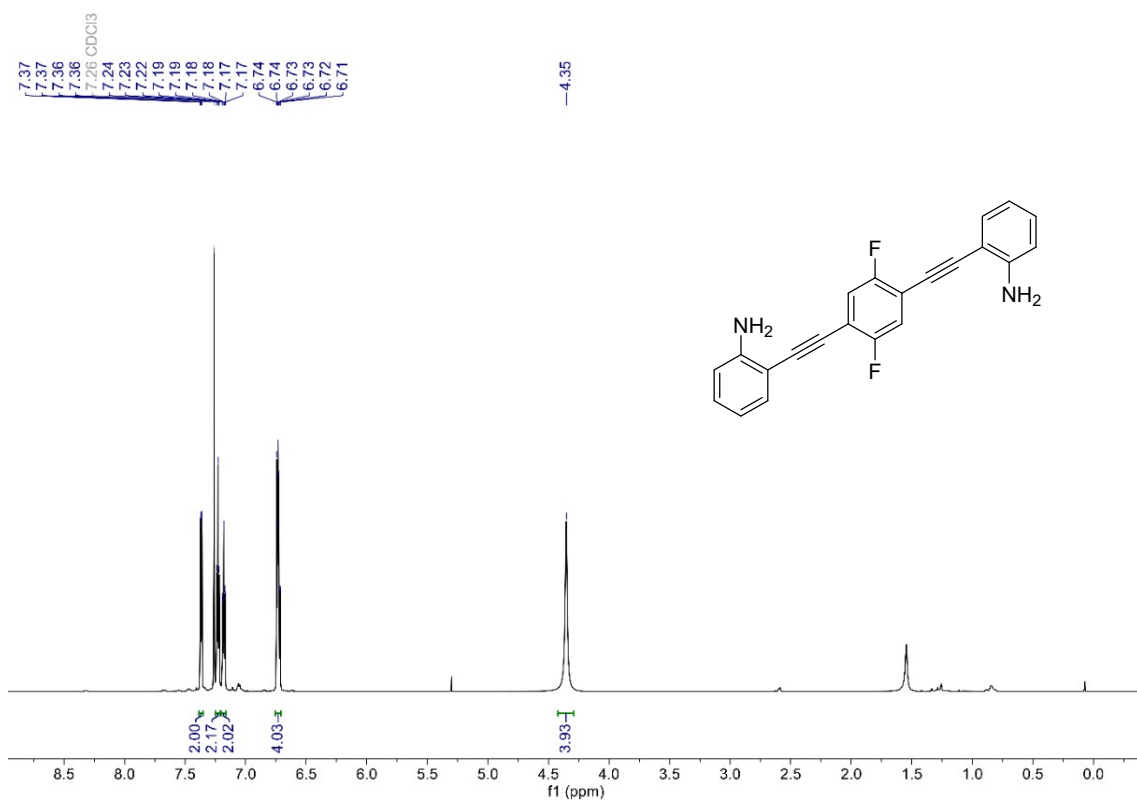

Figure S3. ^1H NMR spectrum (700 MHz, CDCl_3) of 5a.

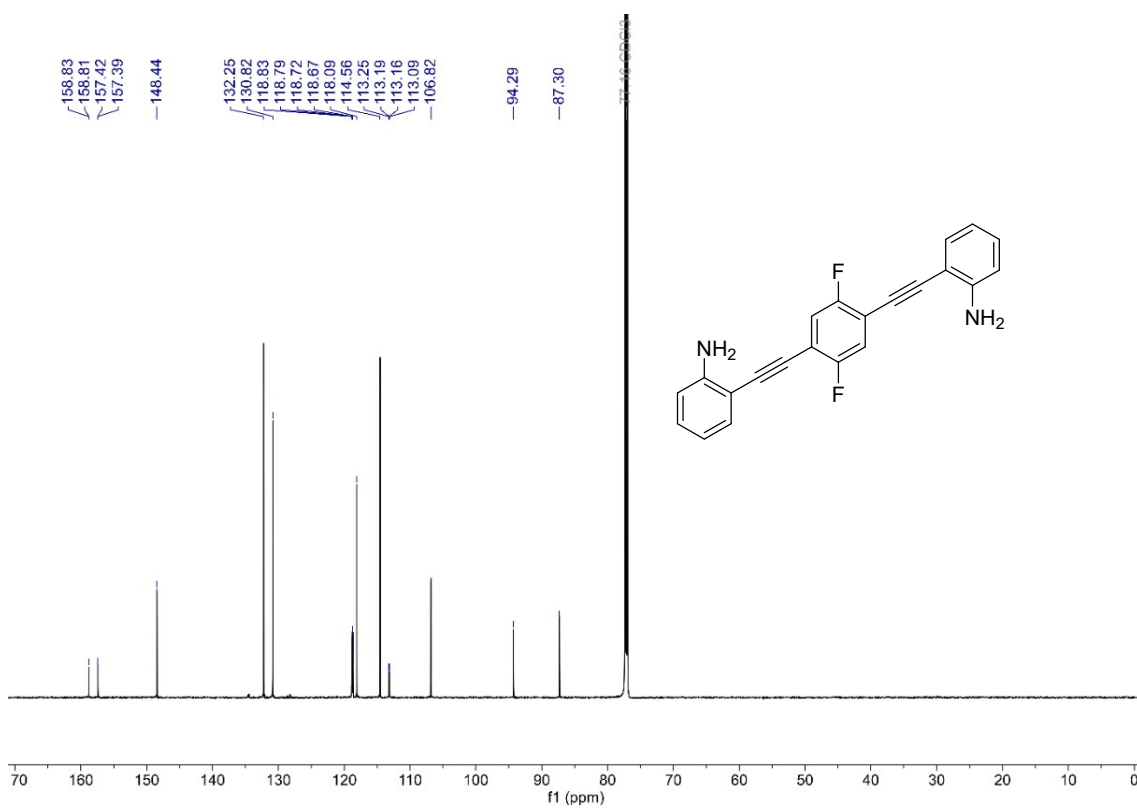

Figure S4. ^{13}C $\{^1\text{H}\}$ NMR spectrum (176 MHz, CDCl_3) of 5a.

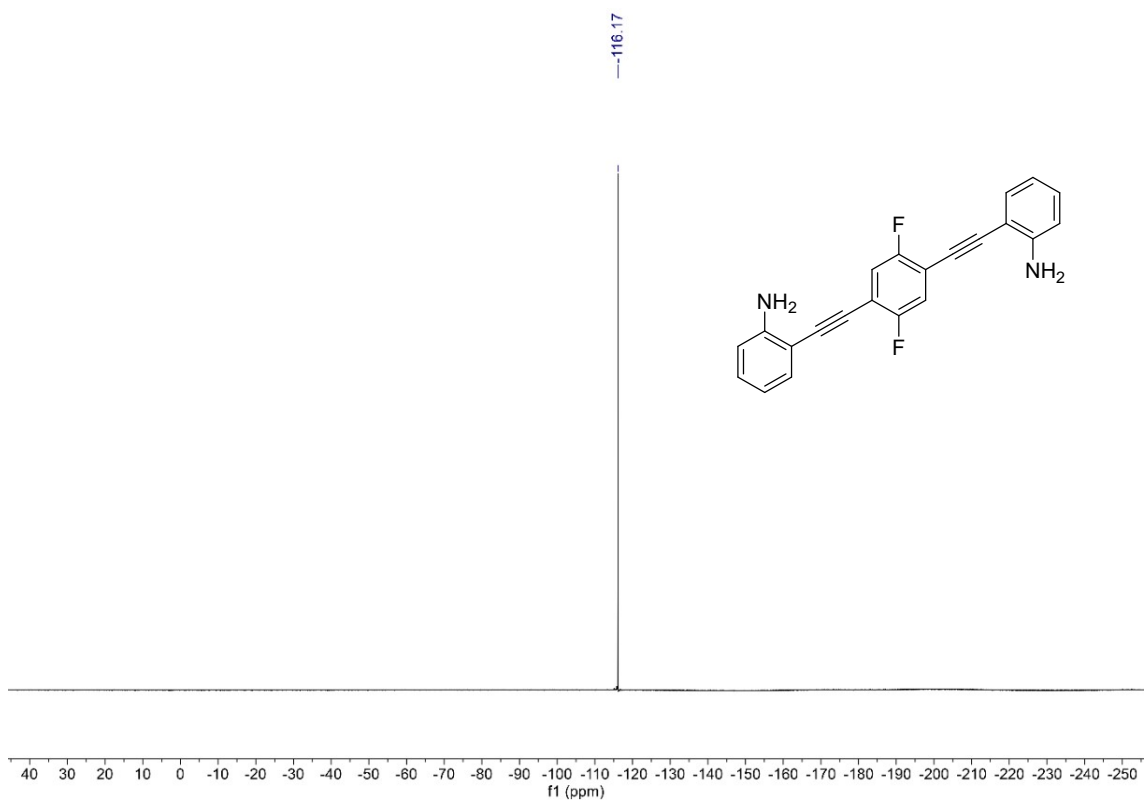

Figure S5. ^{19}F $\{^1\text{H}\}$ NMR spectrum (283 MHz, CDCl_3) of 5a.

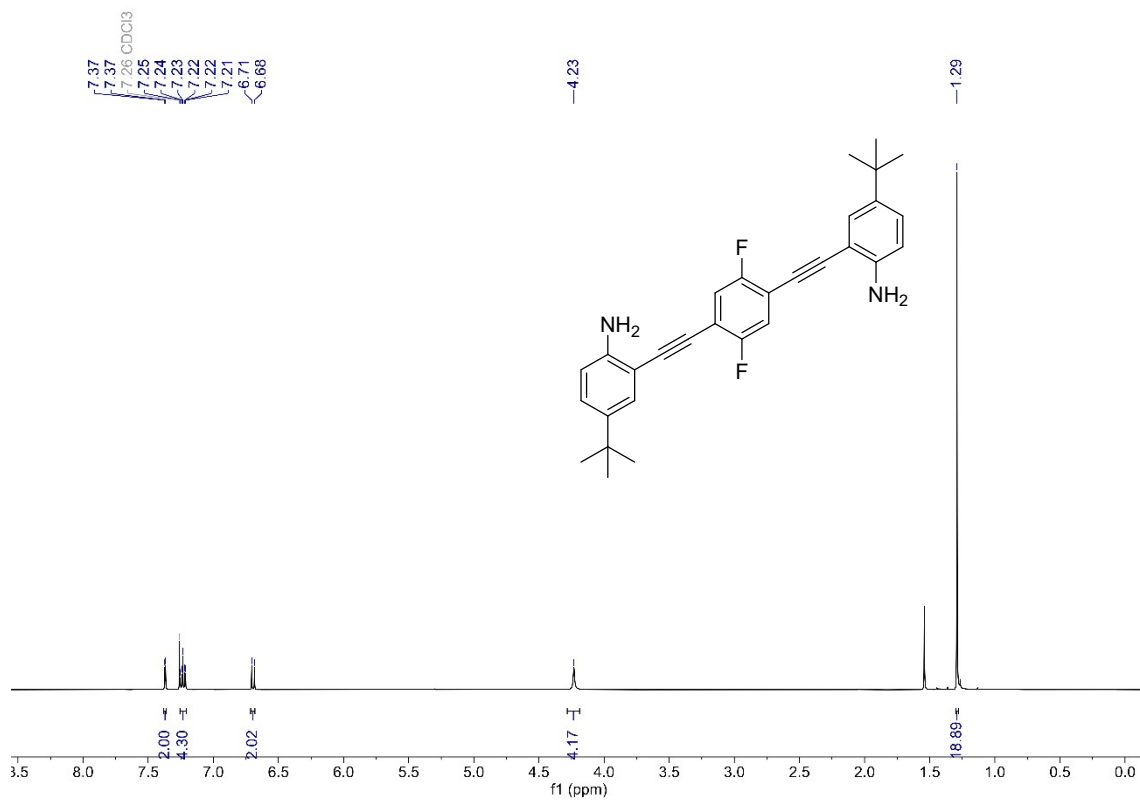

Figure S6. ^1H NMR spectrum (400 MHz, CDCl_3) of 5b.

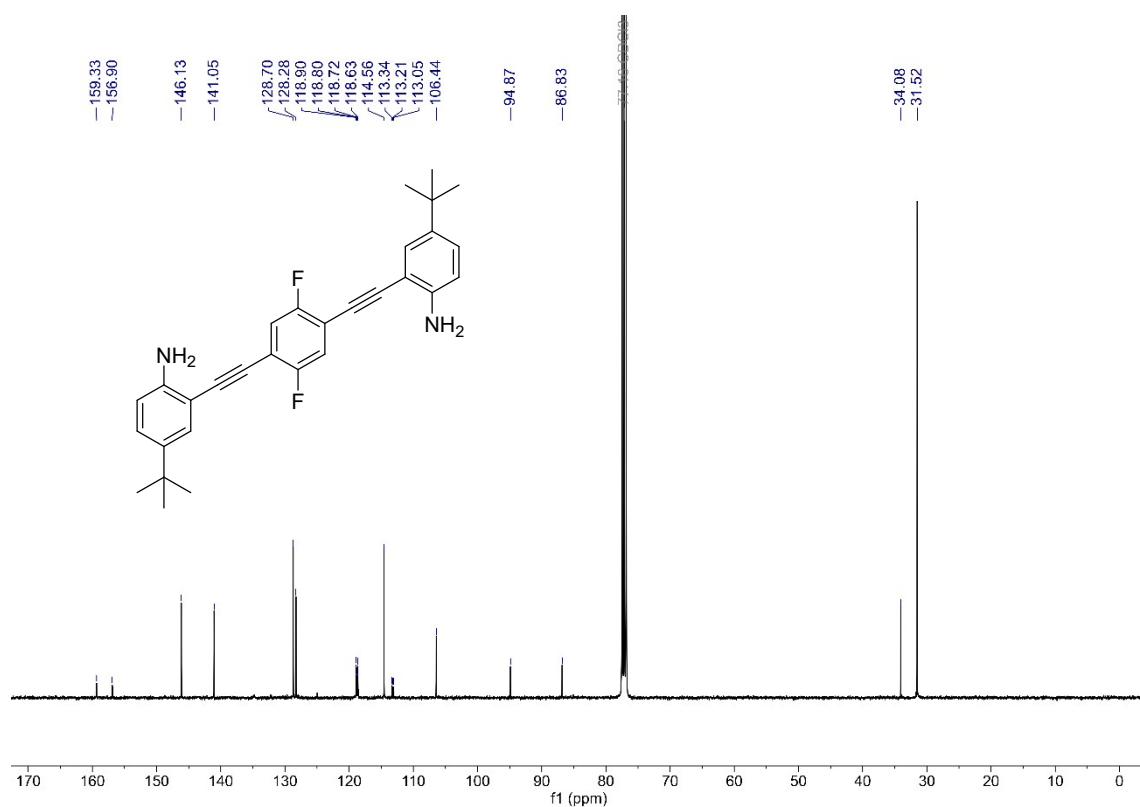

Figure S7. ^{13}C { ^1H } NMR spectrum (101 MHz, CDCl_3) of 5b.

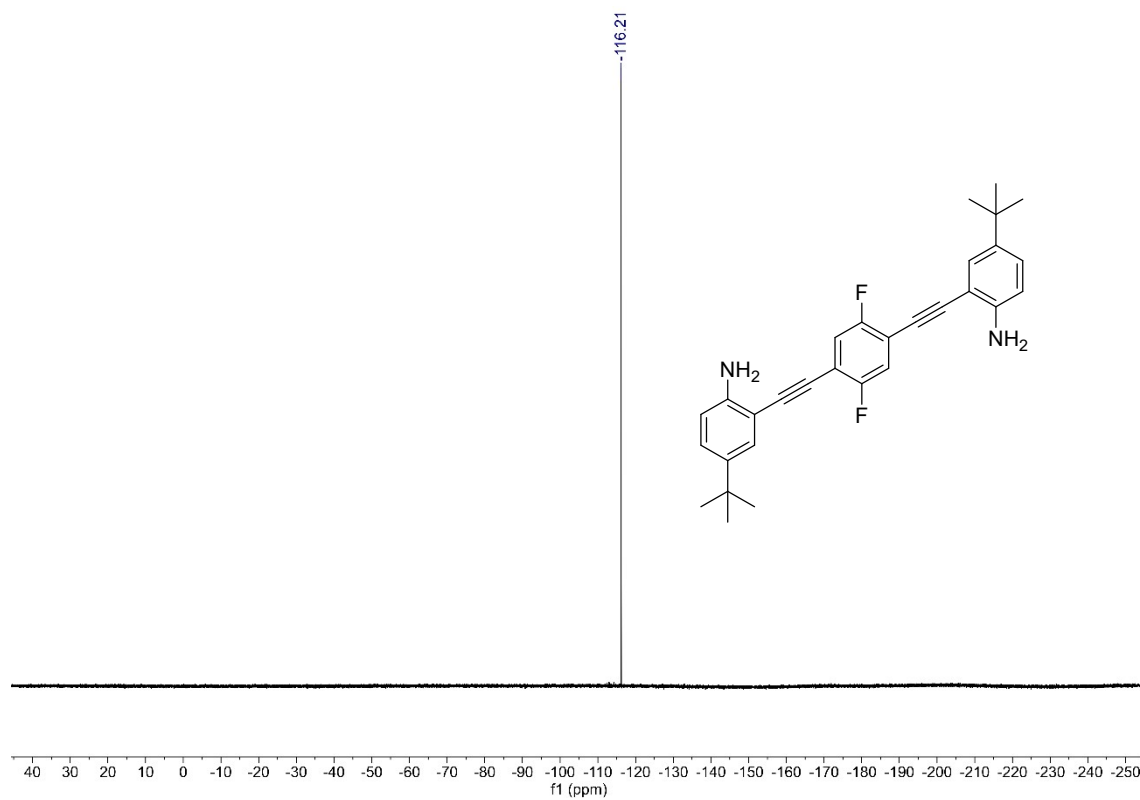

Figure S8. ^{19}F { ^1H } NMR spectrum (283 MHz, CDCl_3) of 5b.

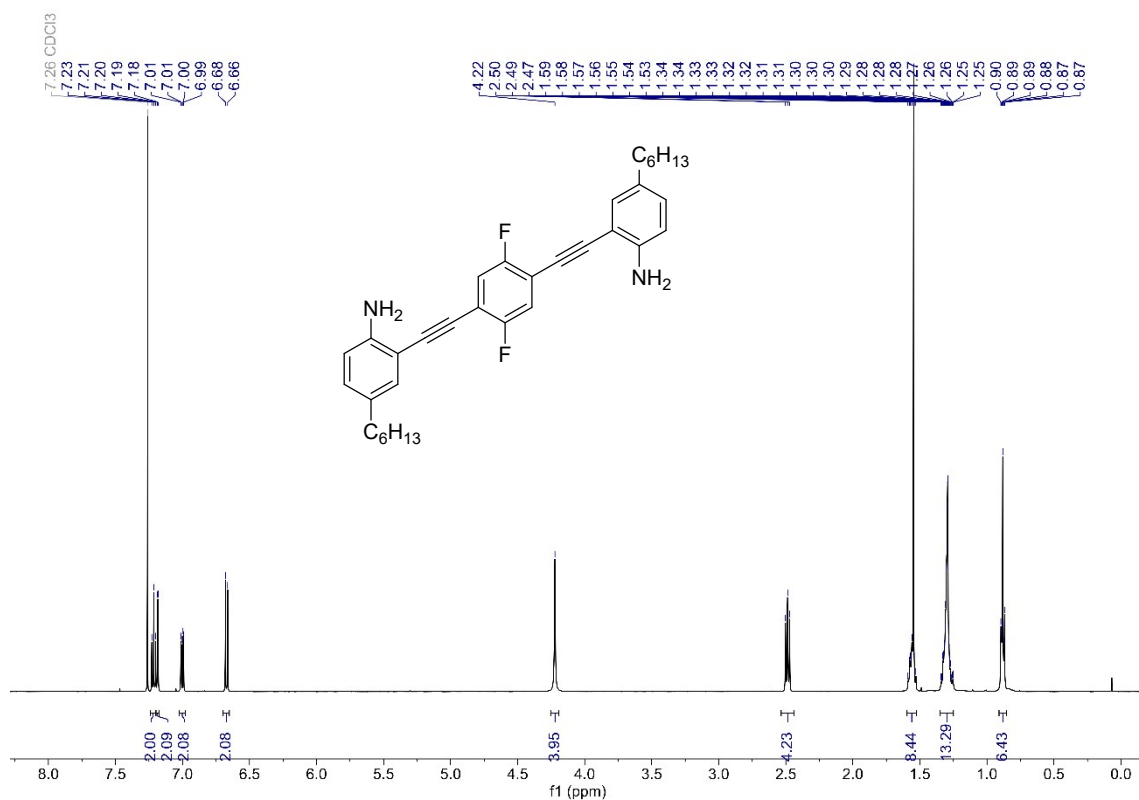

Figure S9. ^1H NMR spectrum (500 MHz, CDCl_3) of **5c**.

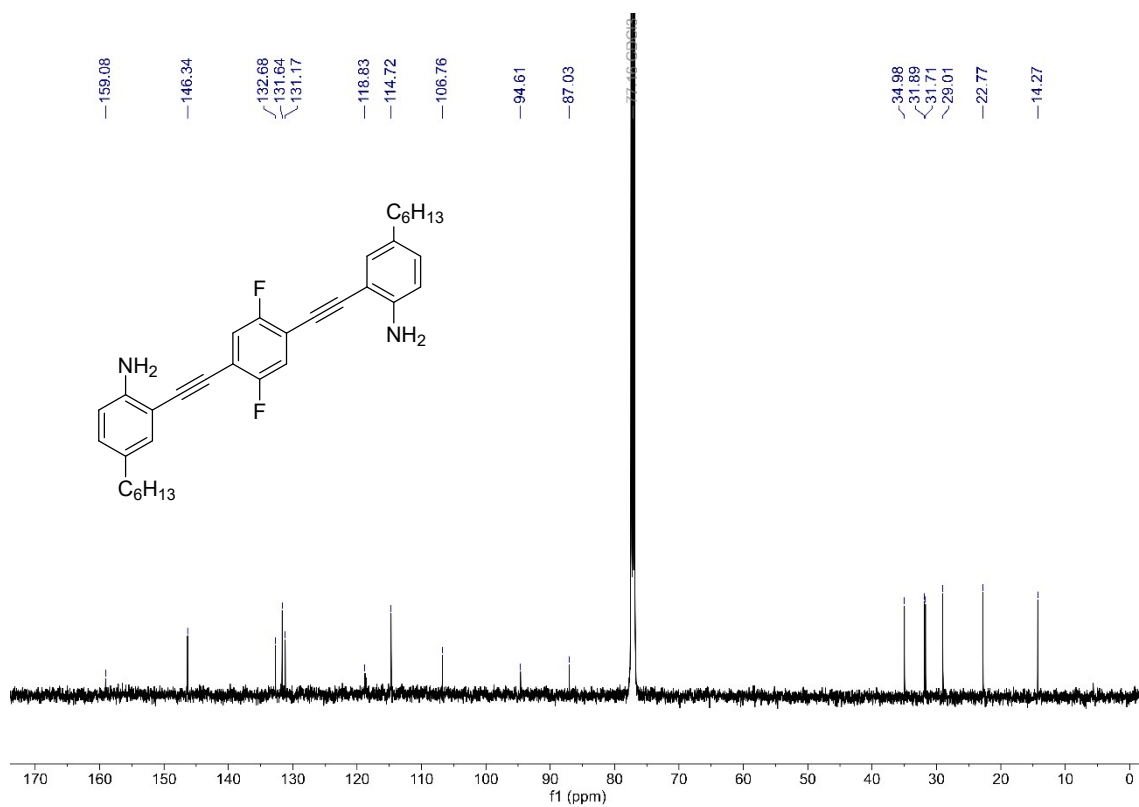

Figure S10. ^{13}C $\{^1\text{H}\}$ NMR spectrum (126 MHz, CDCl_3) of **5c**.

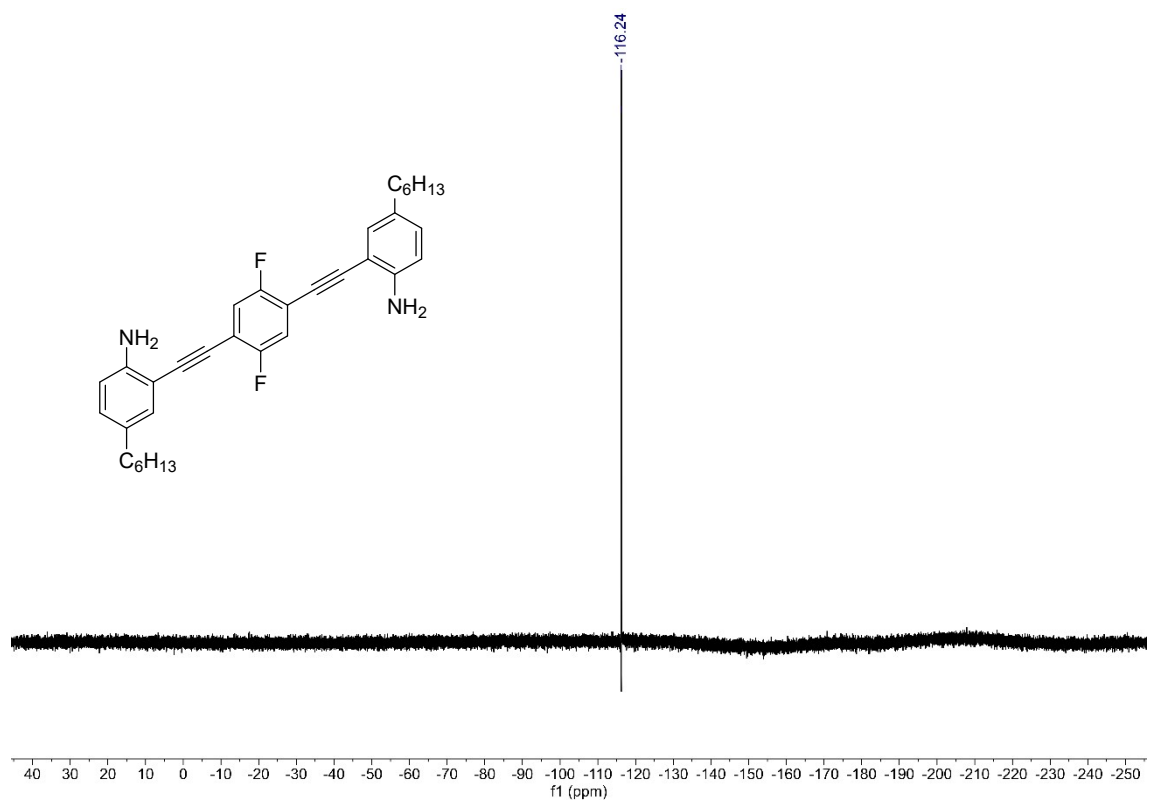

Figure S11. $^{19}\text{F}\{^1\text{H}\}$ NMR spectrum (283 MHz, CDCl_3) of 5c.

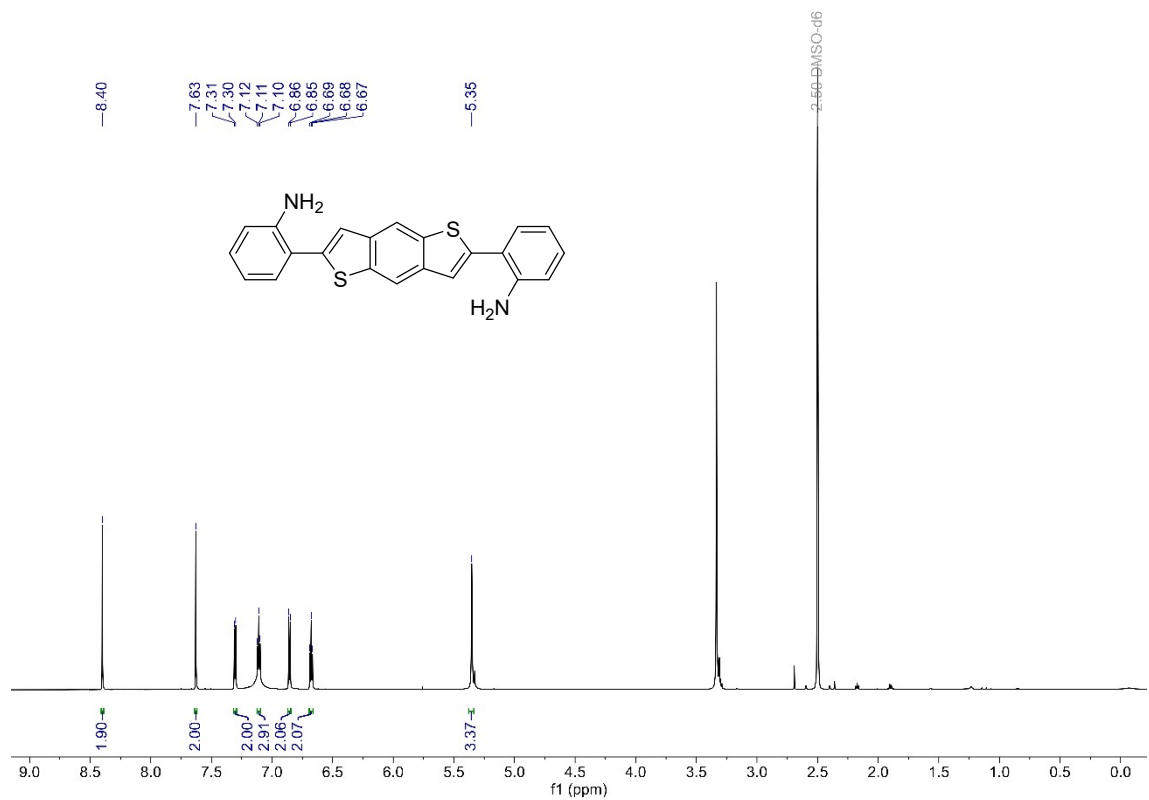

Figure S12. ^1H NMR spectrum (700 MHz, DMSO-d_6) of 6a.

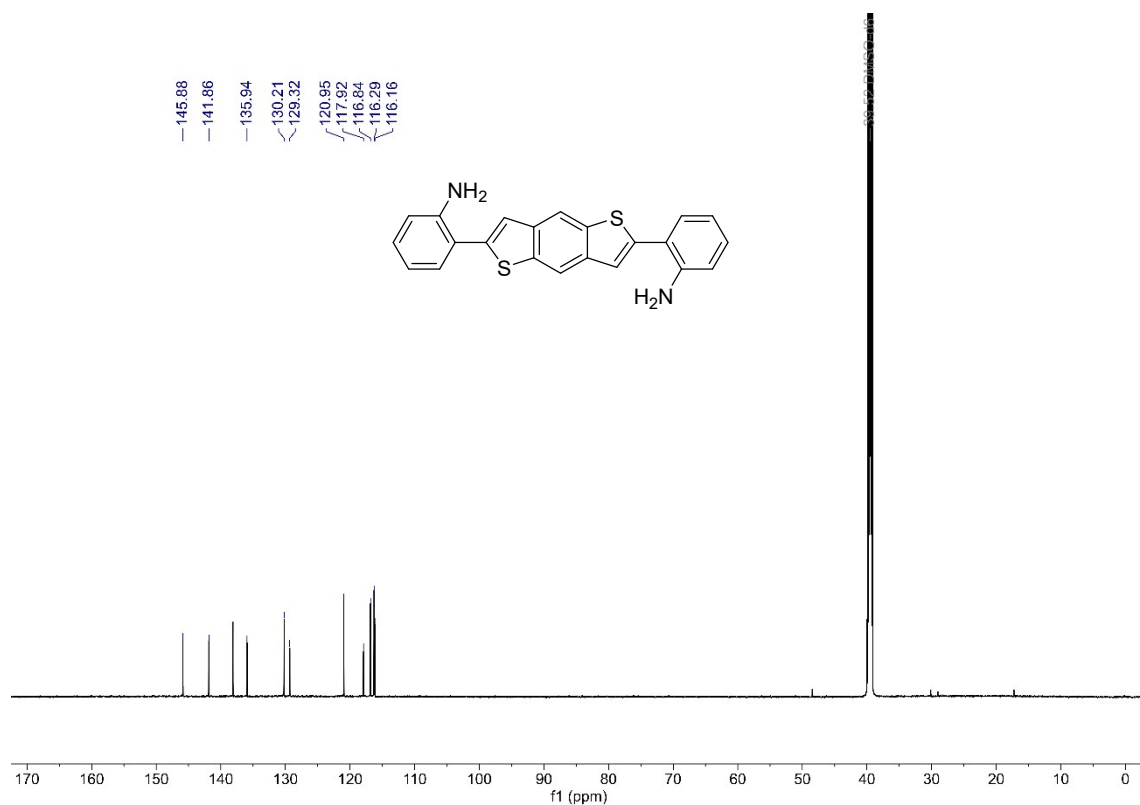

Figure S13. ^{13}C { ^1H } NMR spectrum (176 MHz, DMSO- d_6) of 6a.

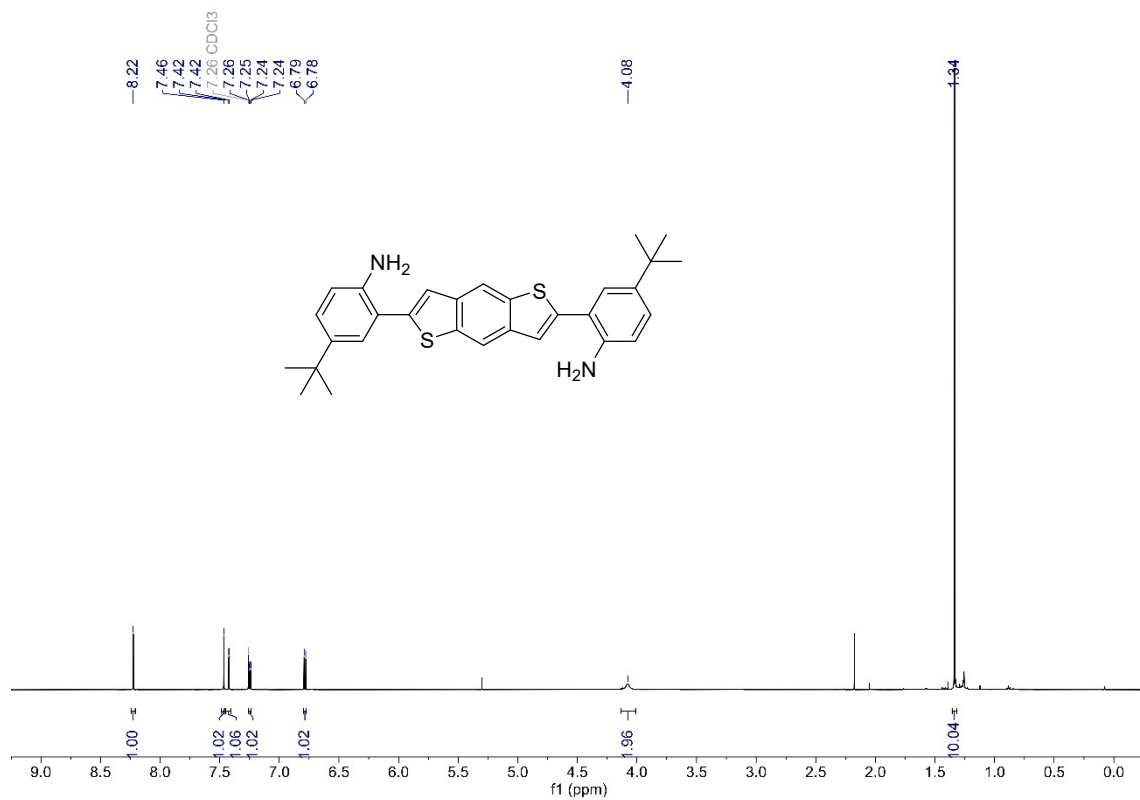

Figure S14. ^1H NMR spectrum (600 MHz, CDCl_3) of 6b.

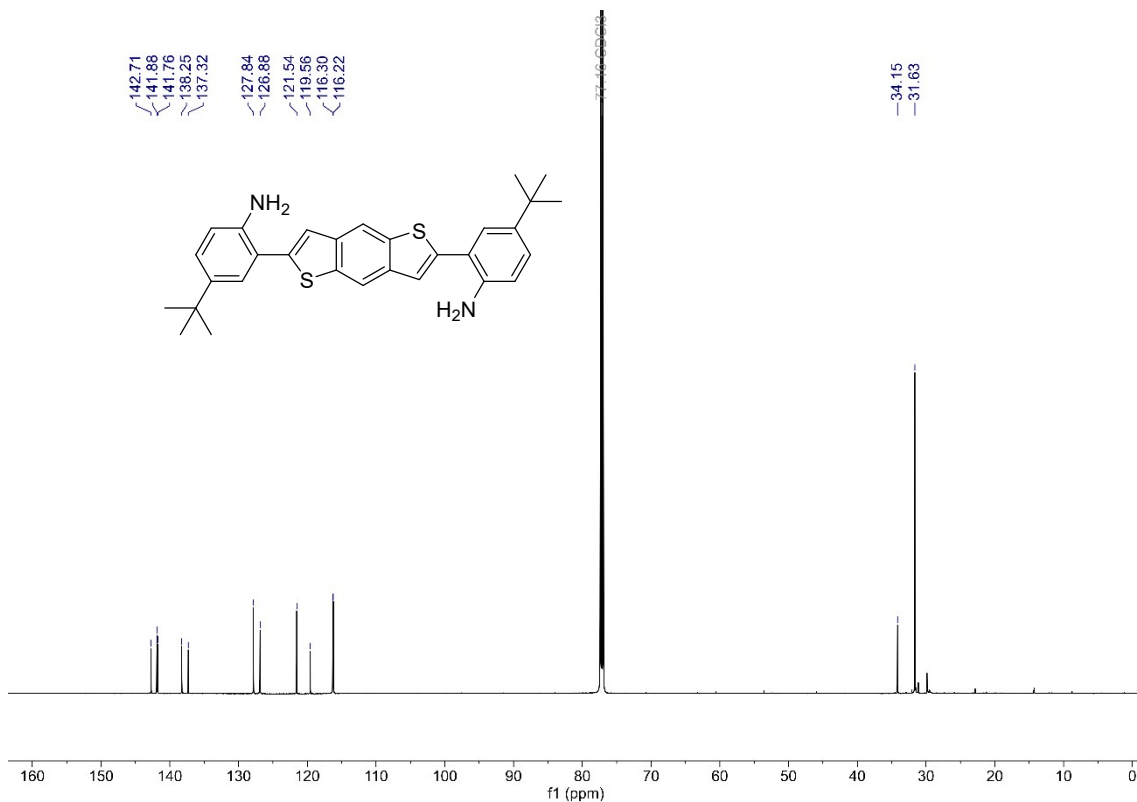

Figure S15. ^{13}C { ^1H } NMR spectrum (151 MHz, CDCl_3) of **6b**.

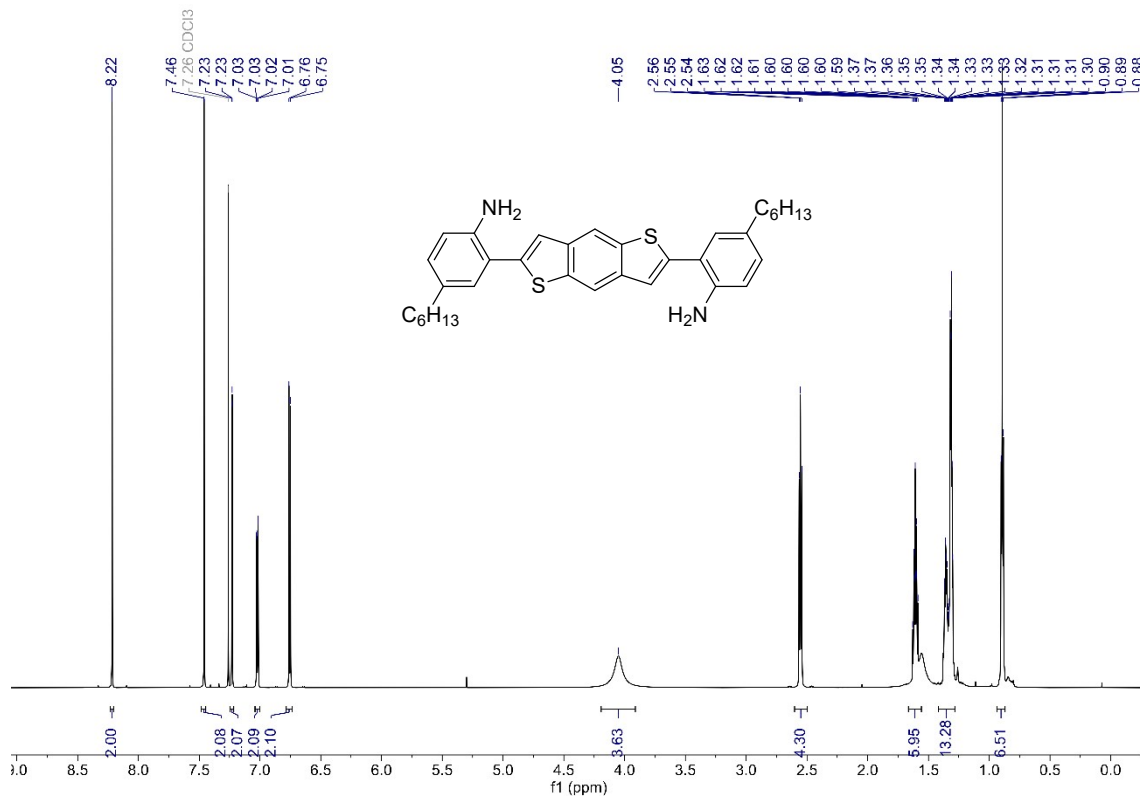

Figure S16. ^1H NMR spectrum (700 MHz, CDCl_3) of **6c**.

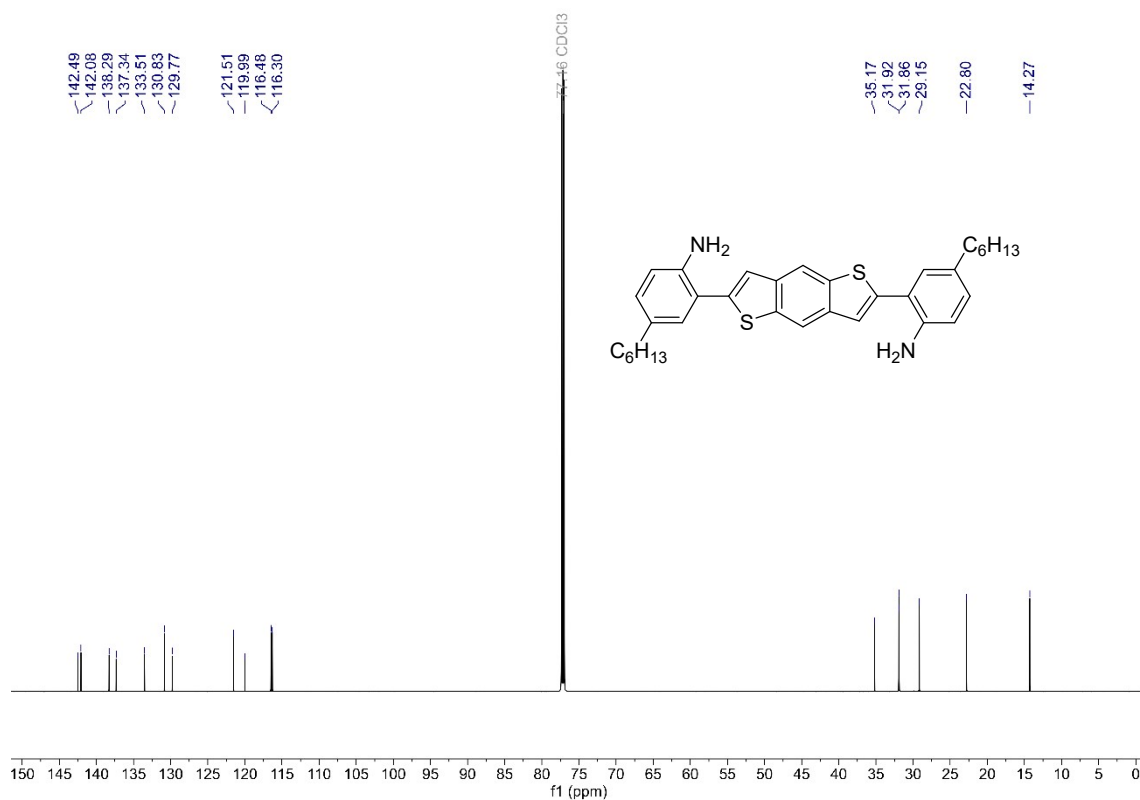

Figure S17. $^{13}\text{C}\{^1\text{H}\}$ NMR spectrum (176 MHz, CDCl_3) of **6c**.

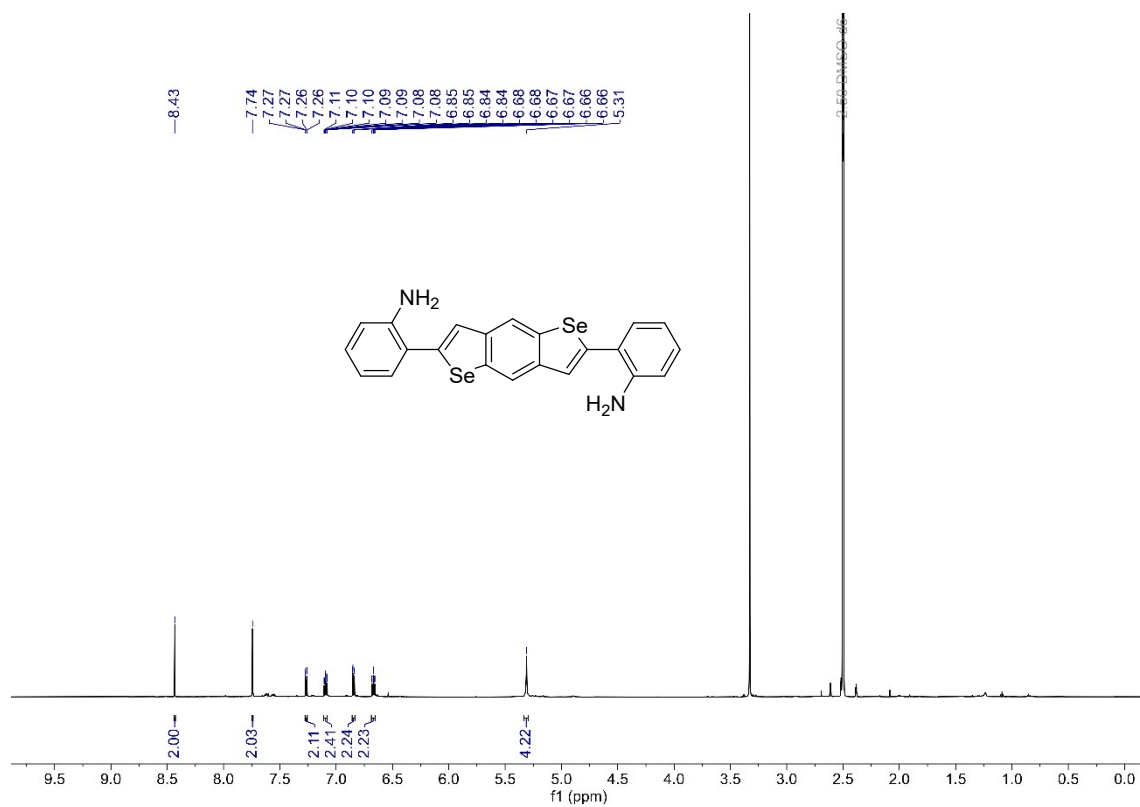

Figure S18. ^1H NMR spectrum (600 MHz, DMSO-d_6) of **7a**.

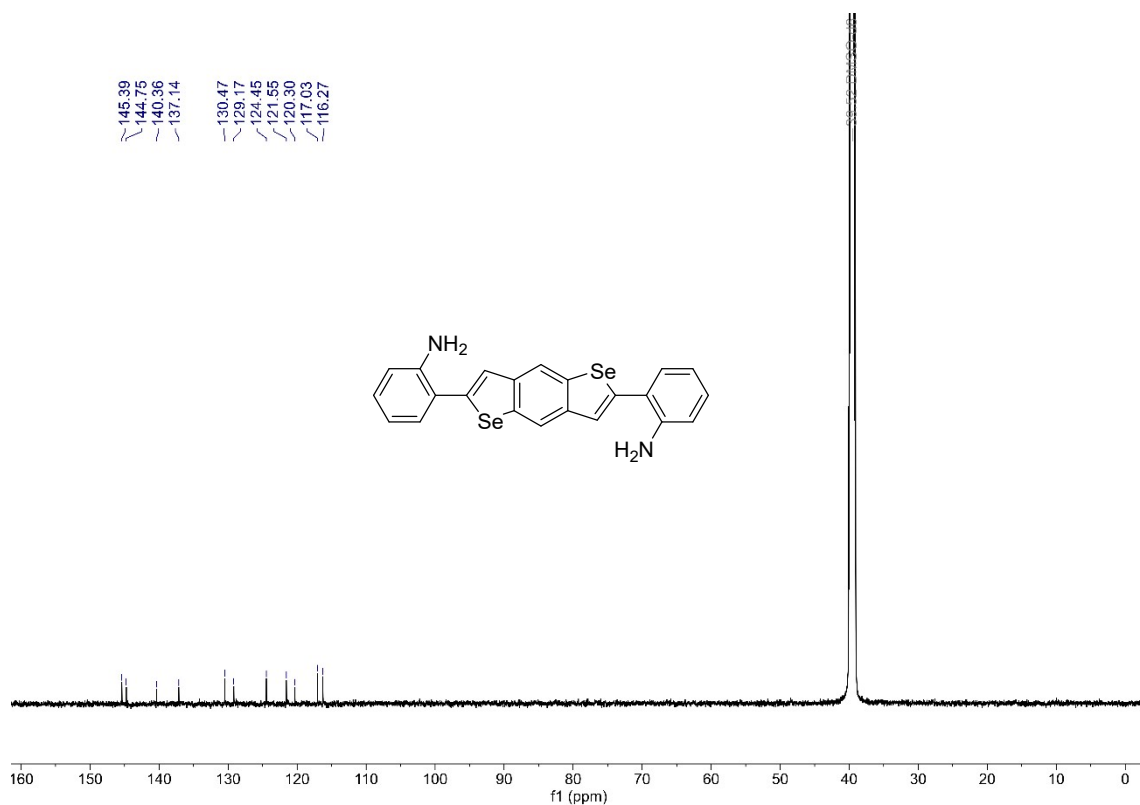

Figure S19. $^{13}\text{C}\{^1\text{H}\}$ NMR spectrum (151 MHz, DMSO-d₆) of 7a.

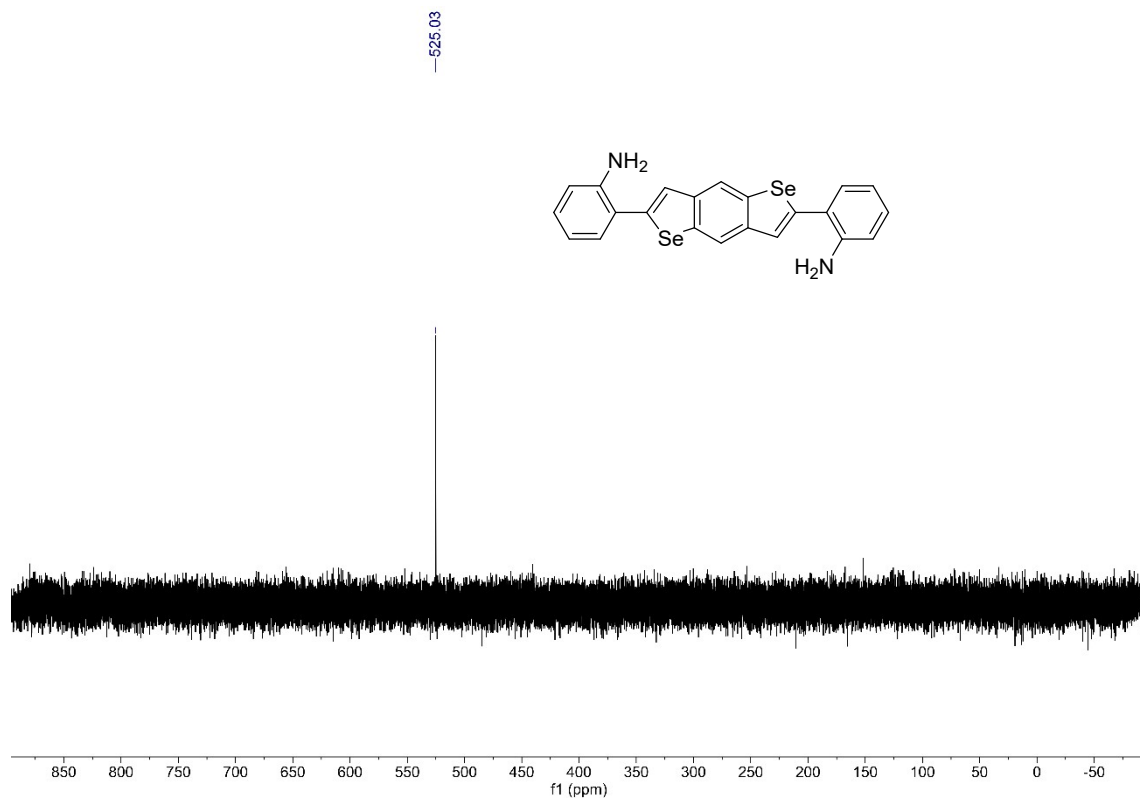

Figure S20. $^{77}\text{Se}\{^1\text{H}\}$ NMR spectrum (76 MHz, DMSO-d₆) of 7a.

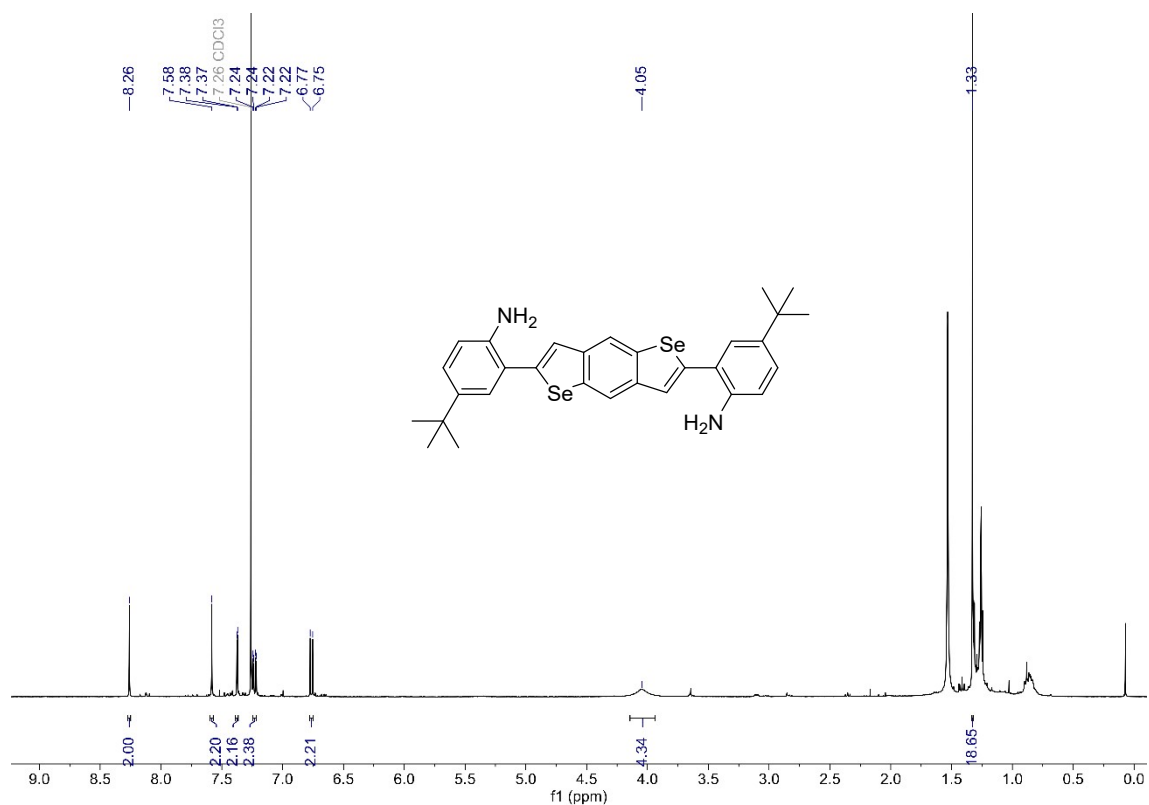

Figure S21. ¹H NMR spectrum (400 MHz, CDCl₃) of 7b.

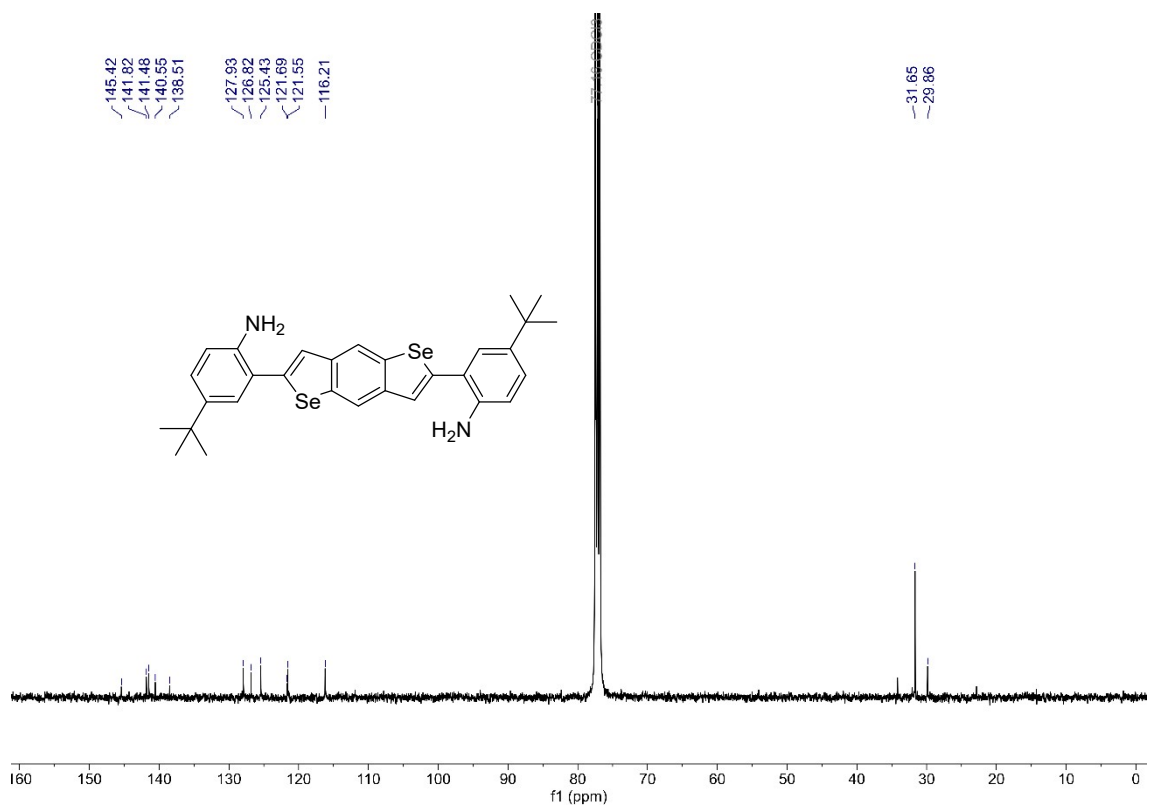

Figure S22. ¹³C {¹H} NMR spectrum (101 MHz, CDCl₃) of 7b.

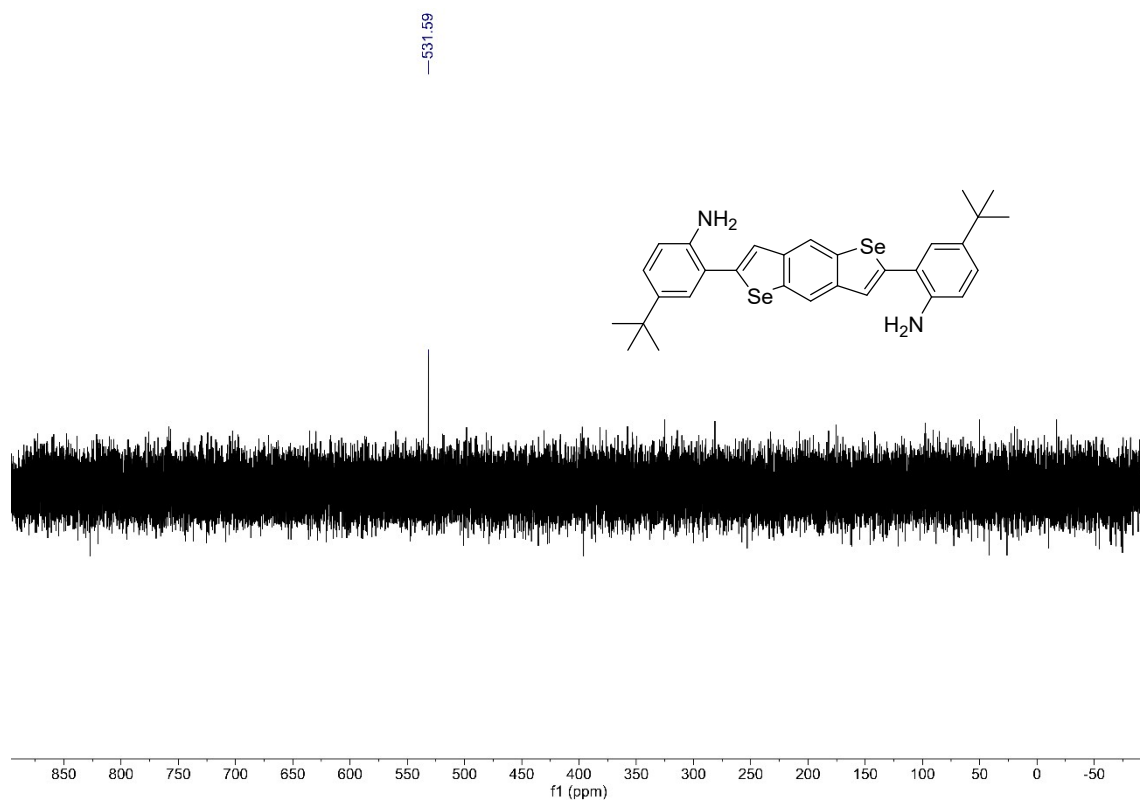

Figure S23. $^{77}\text{Se}\{^1\text{H}\}$ NMR spectrum (76 MHz, CDCl_3) of 7b.

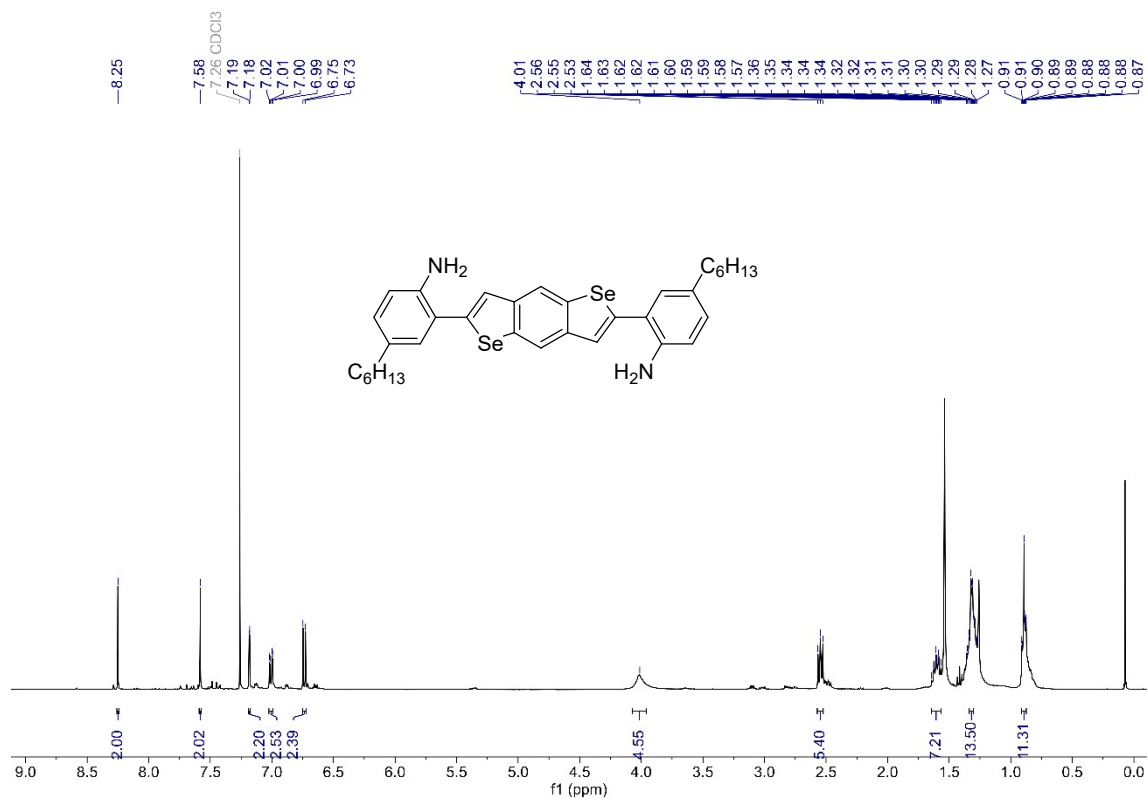

Figure S24. ^1H NMR spectrum (400 MHz, CDCl_3) of 7c.

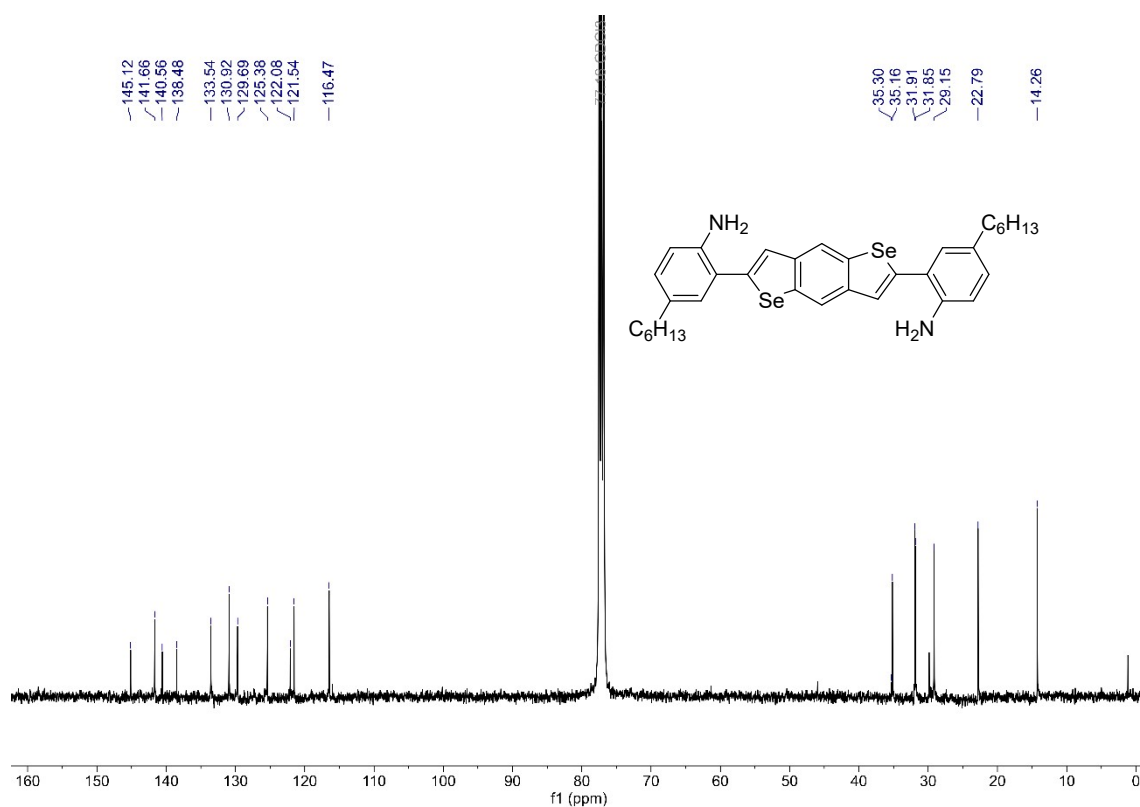

Figure S25. $^{13}\text{C}\{^1\text{H}\}$ NMR spectrum (101 MHz, CDCl_3) of 7c.

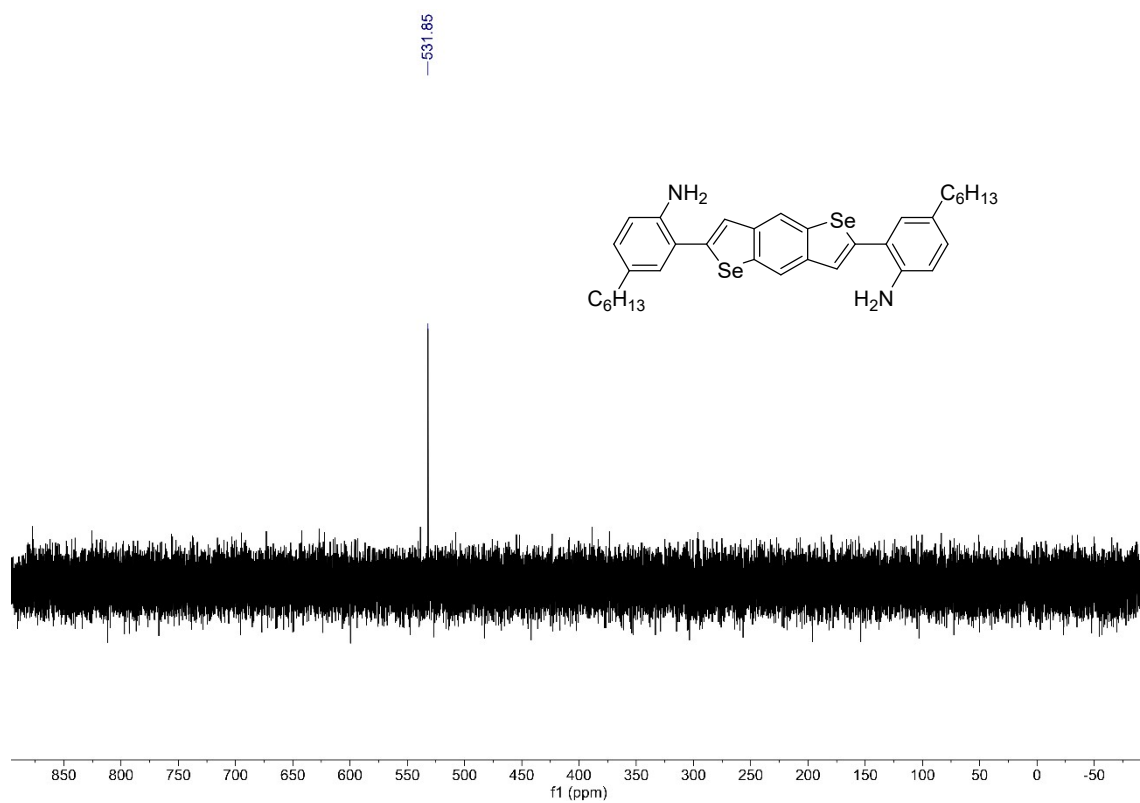

Figure S26. $^{77}\text{Se}\{^1\text{H}\}$ NMR spectrum (76 MHz, CDCl_3) of 7c.

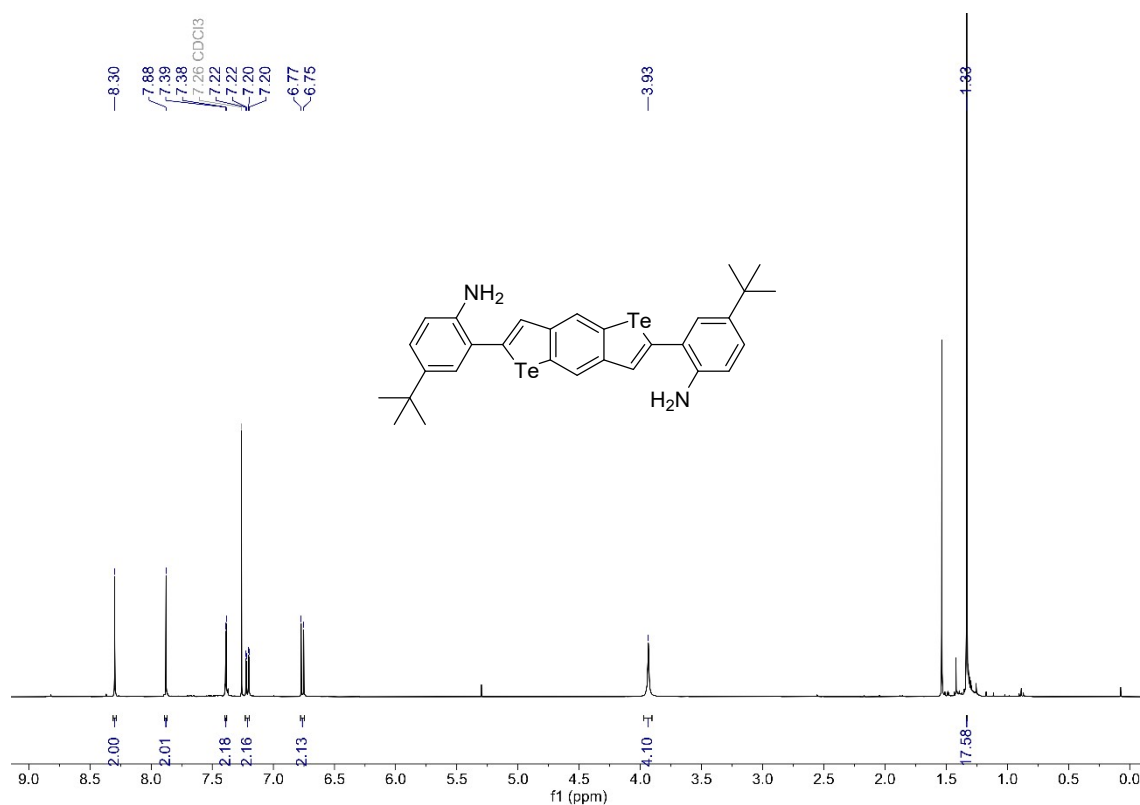

Figure S27. ^1H NMR spectrum (400 MHz, CDCl_3) of **8**.

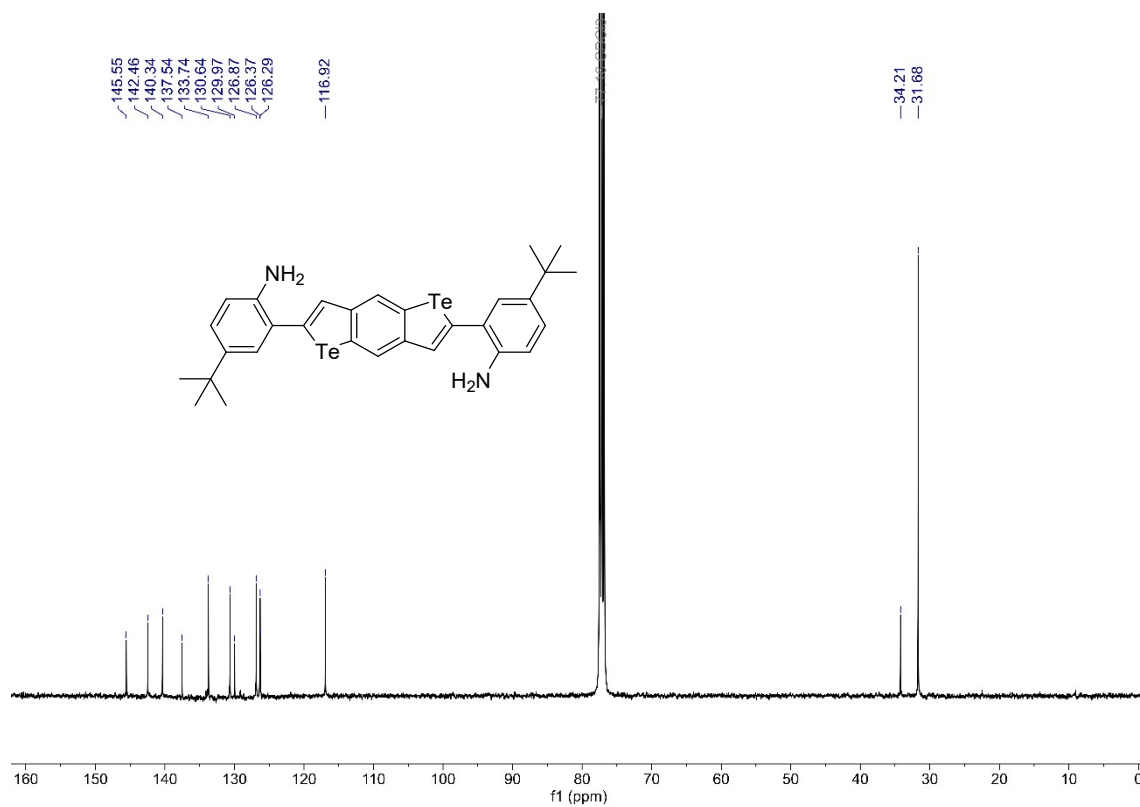

Figure S28. ^{13}C $\{^1\text{H}\}$ NMR spectrum (101 MHz, CDCl_3) of **8**.

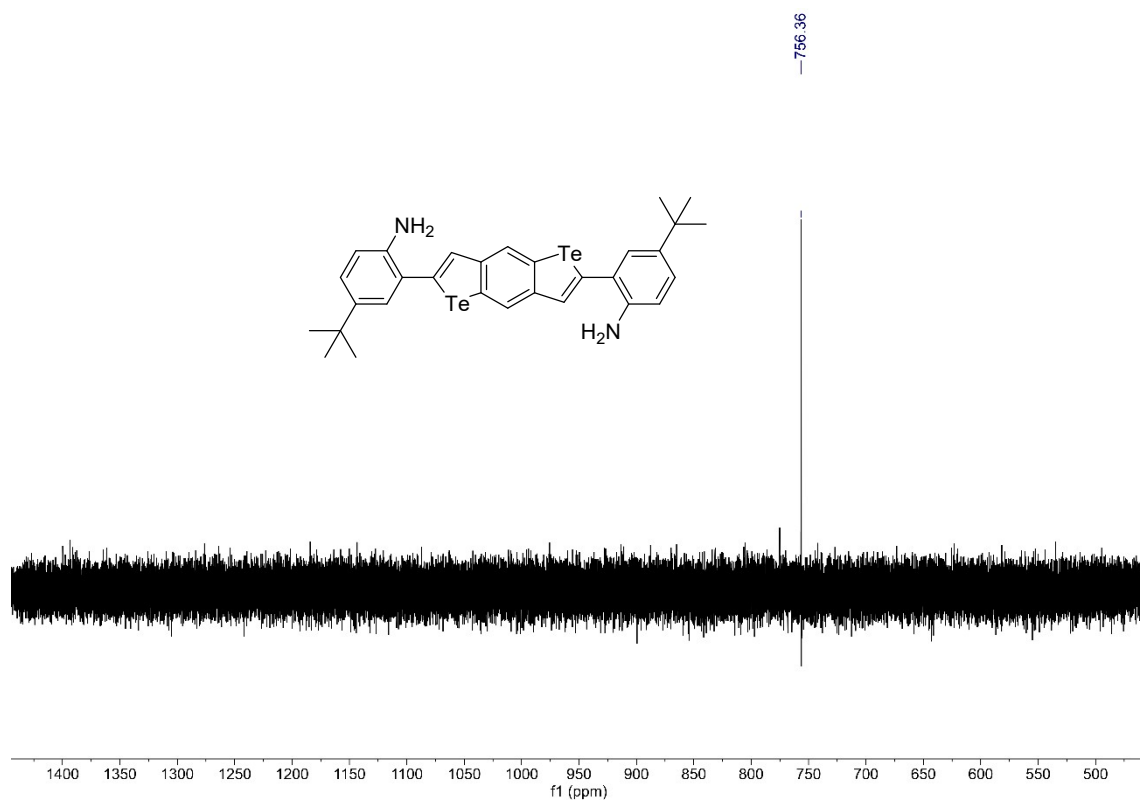

Figure S29. $^{125}\text{Te}\{^1\text{H}\}$ NMR spectrum (126 MHz, CDCl_3) of 8.

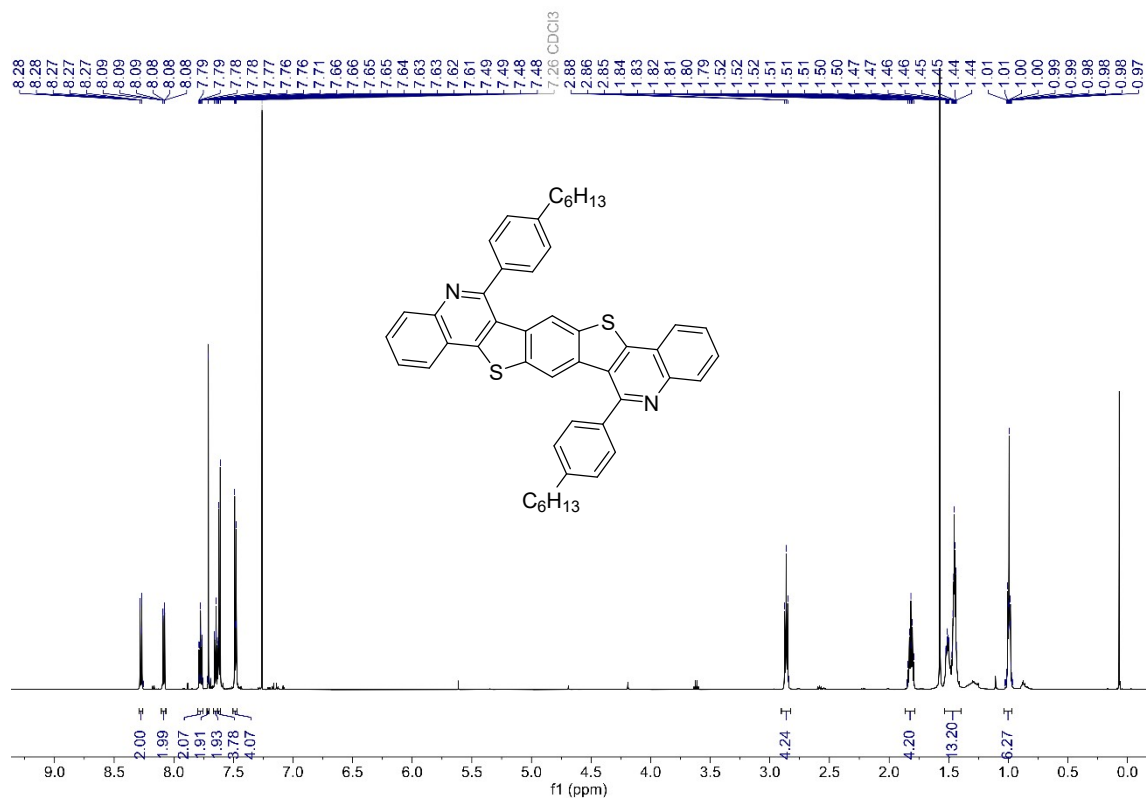

Figure S30. ^1H NMR spectrum (600 MHz, CDCl_3) of 9aa.

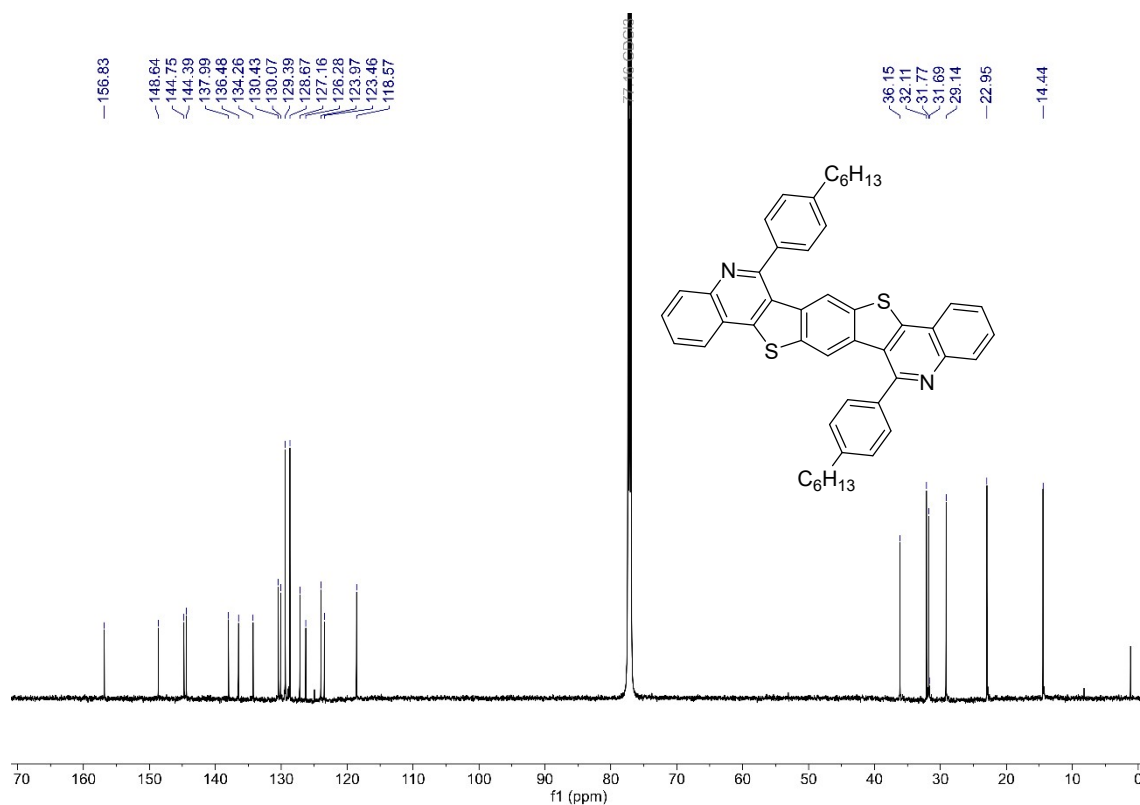

Figure S31. ¹³C {¹H} NMR spectrum (151 MHz, CDCl₃) of **9aa**.

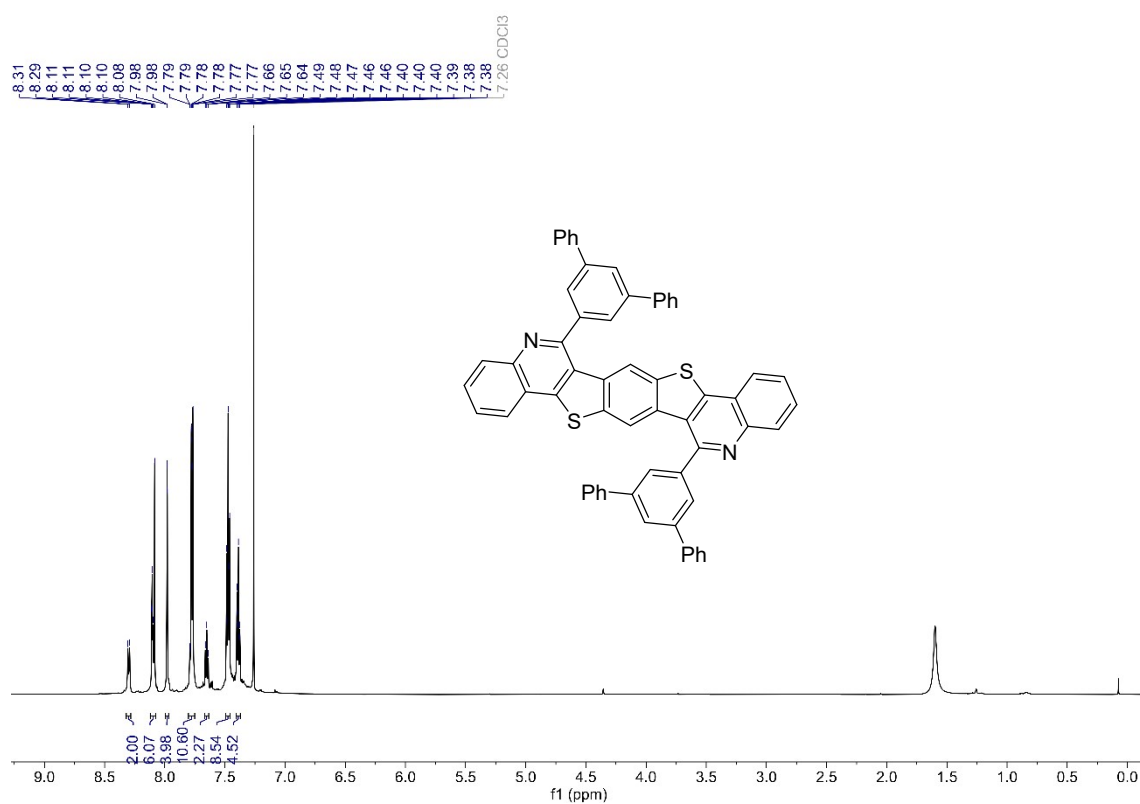

Figure S32. ¹H NMR spectrum (600 MHz, CDCl₃) of **9ab**.

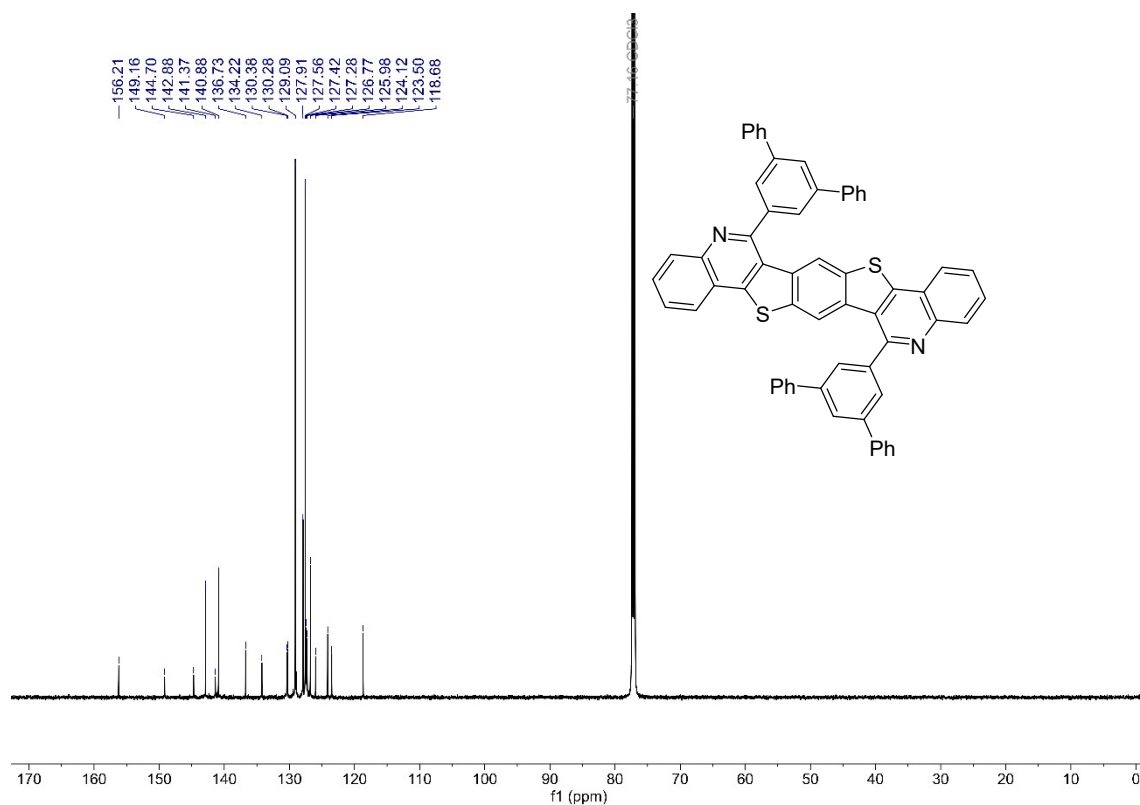

Figure S33. ^{13}C $\{^1\text{H}\}$ NMR spectrum (151 MHz, CDCl_3) of **9ab**.

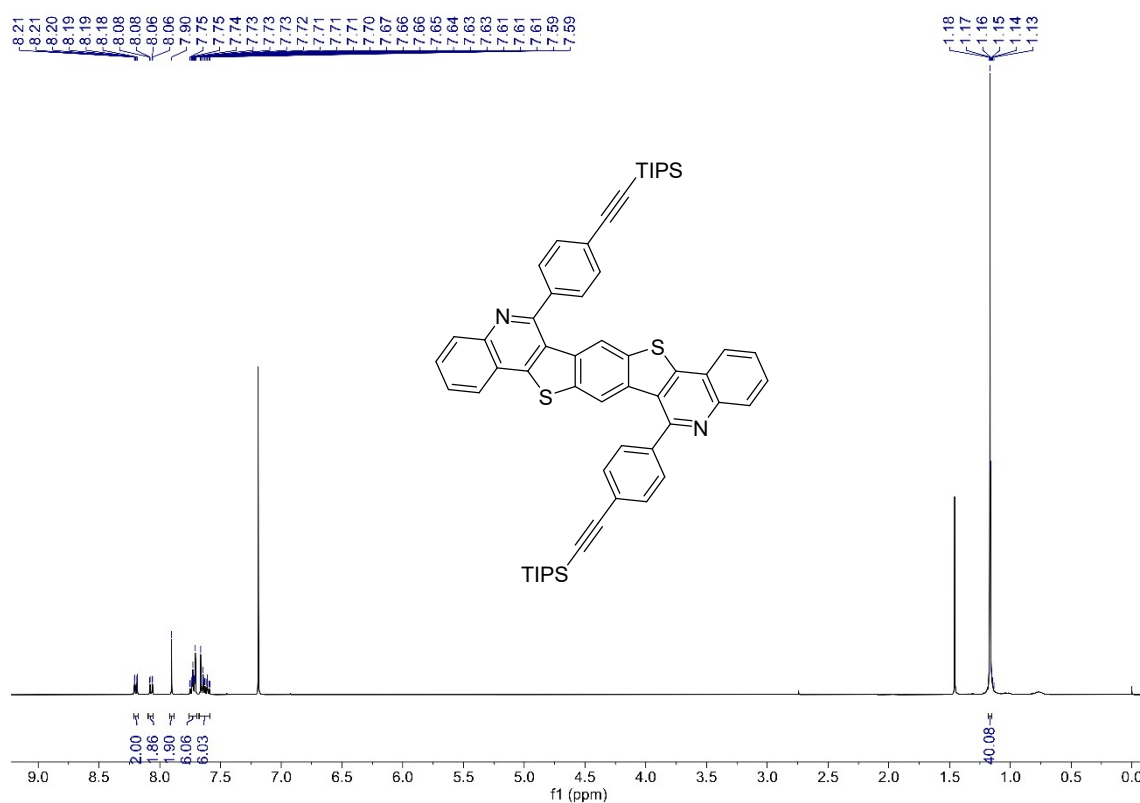

Figure S34. ^1H NMR spectrum (400 MHz, CDCl_3) of **9ac**.

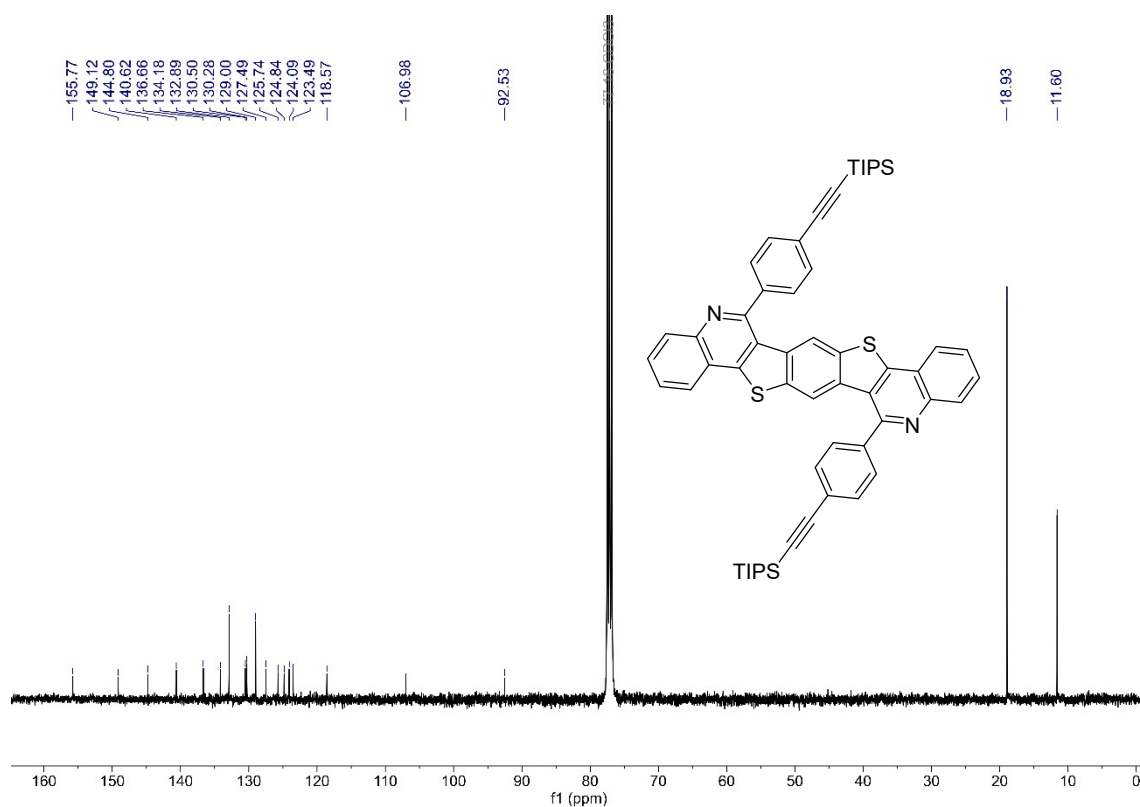

Figure S35. ^{13}C $\{^1\text{H}\}$ NMR spectrum (101 MHz, CDCl_3) of **9ac**.

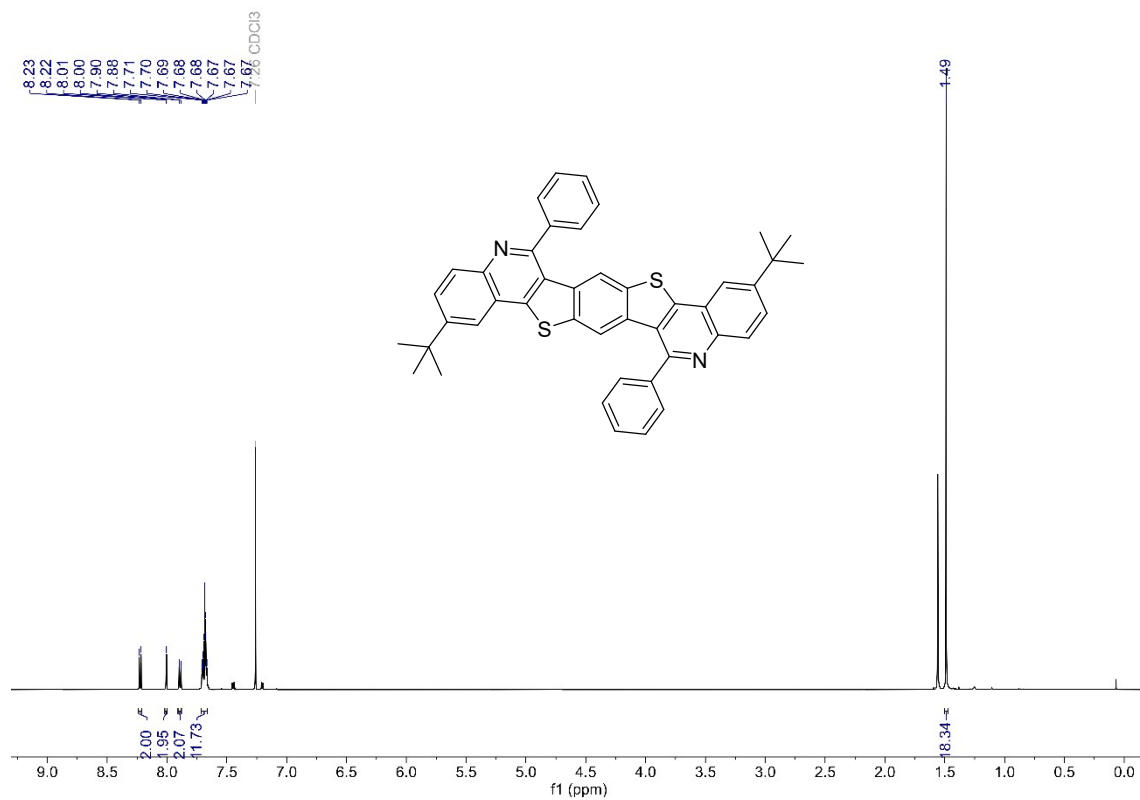

Figure S36. ^1H NMR spectrum (600 MHz, CDCl_3) of **9ba**.

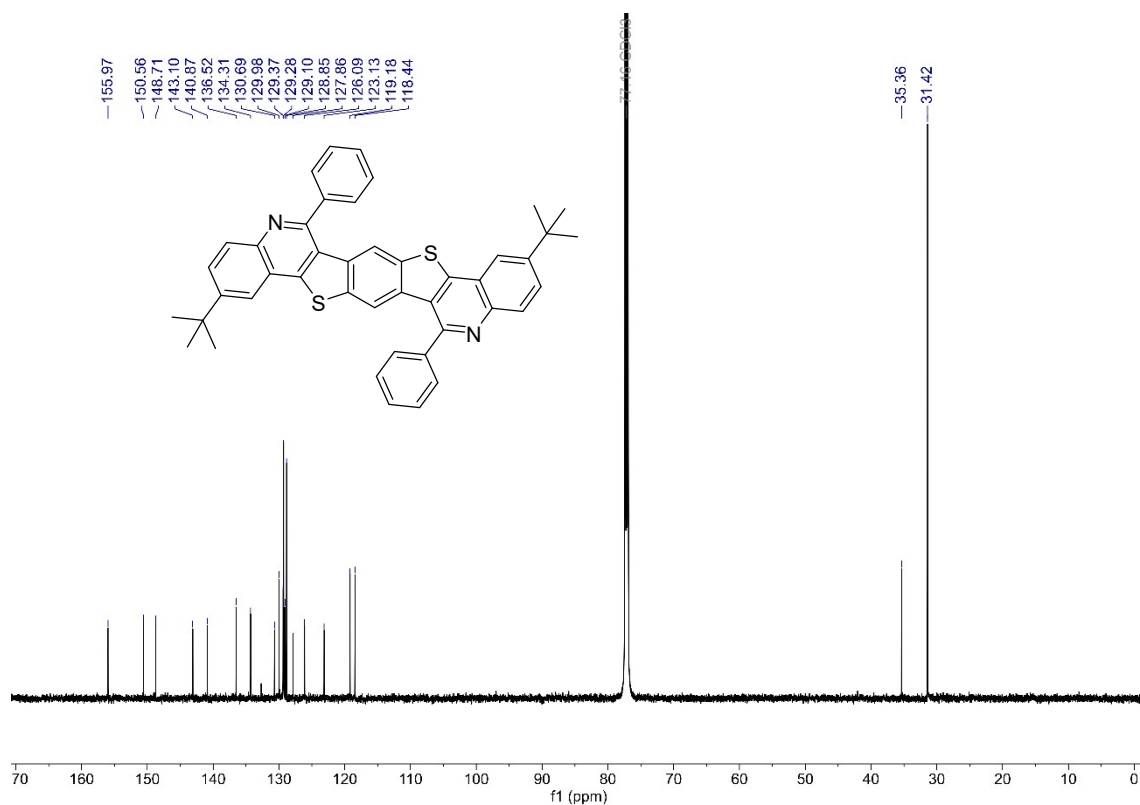

Figure S37. ^{13}C { ^1H } NMR spectrum (151 MHz, CDCl_3) of 9ba.

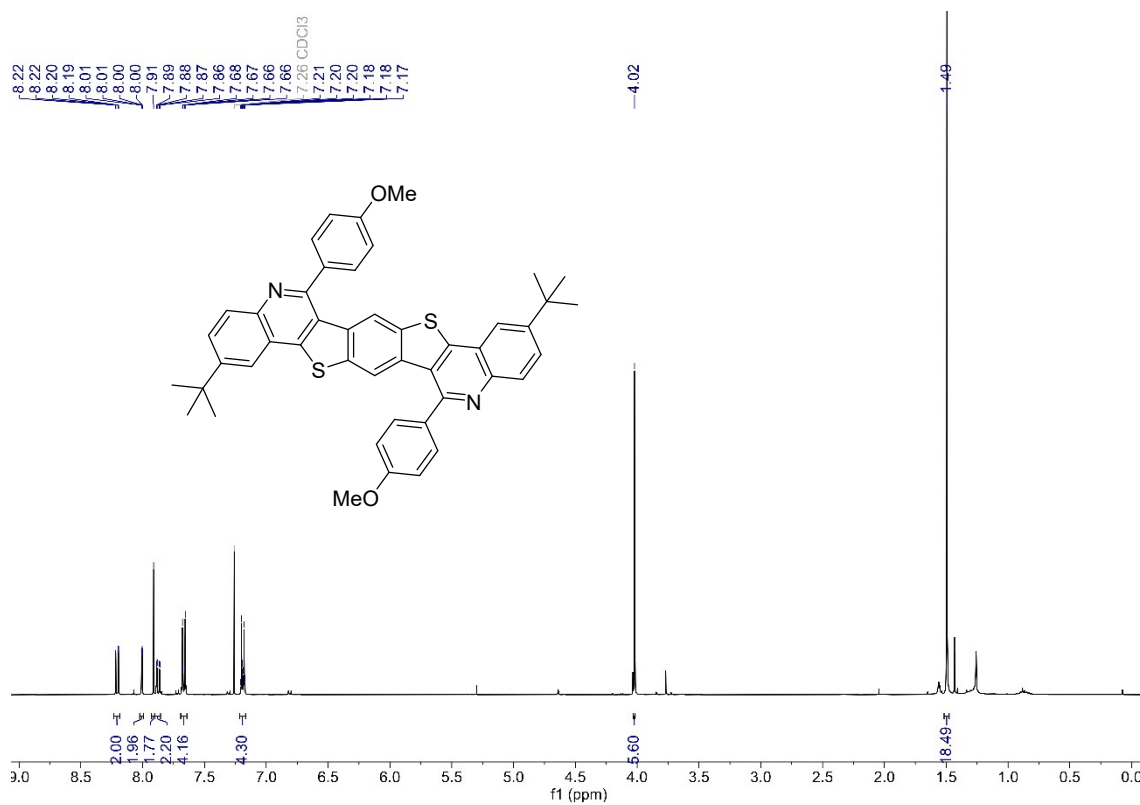

Figure S38. ^1H NMR spectrum (400 MHz, CDCl_3) of 9bb.

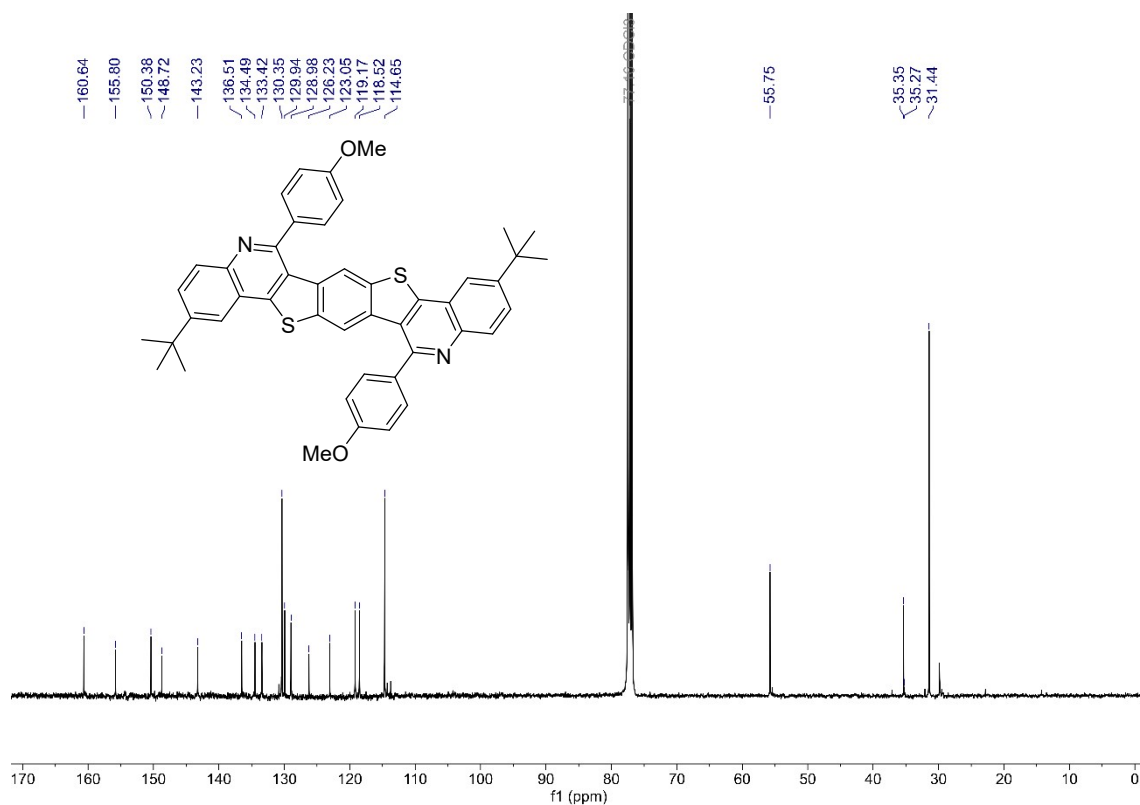

Figure S39. $^{13}\text{C}\{^1\text{H}\}$ NMR spectrum (101 MHz, CDCl_3) of **9bb**.

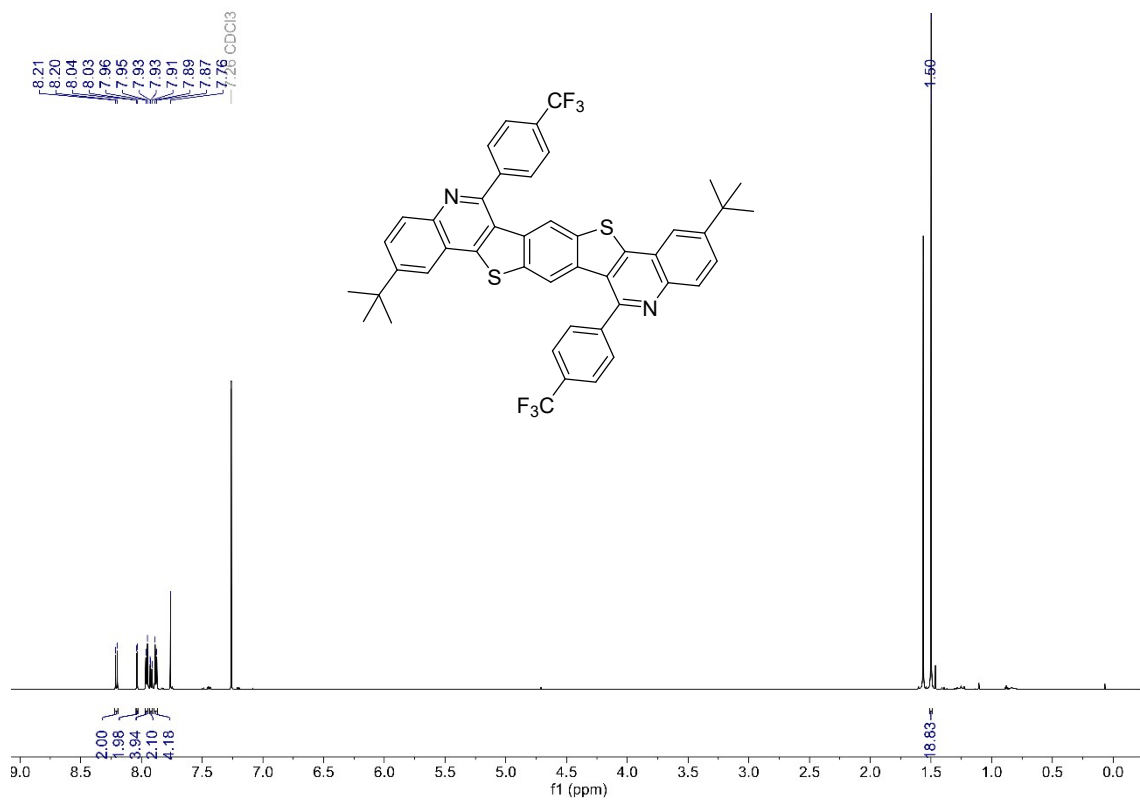

Figure S40. ^1H NMR spectrum (600 MHz, CDCl_3) of **9bc**.

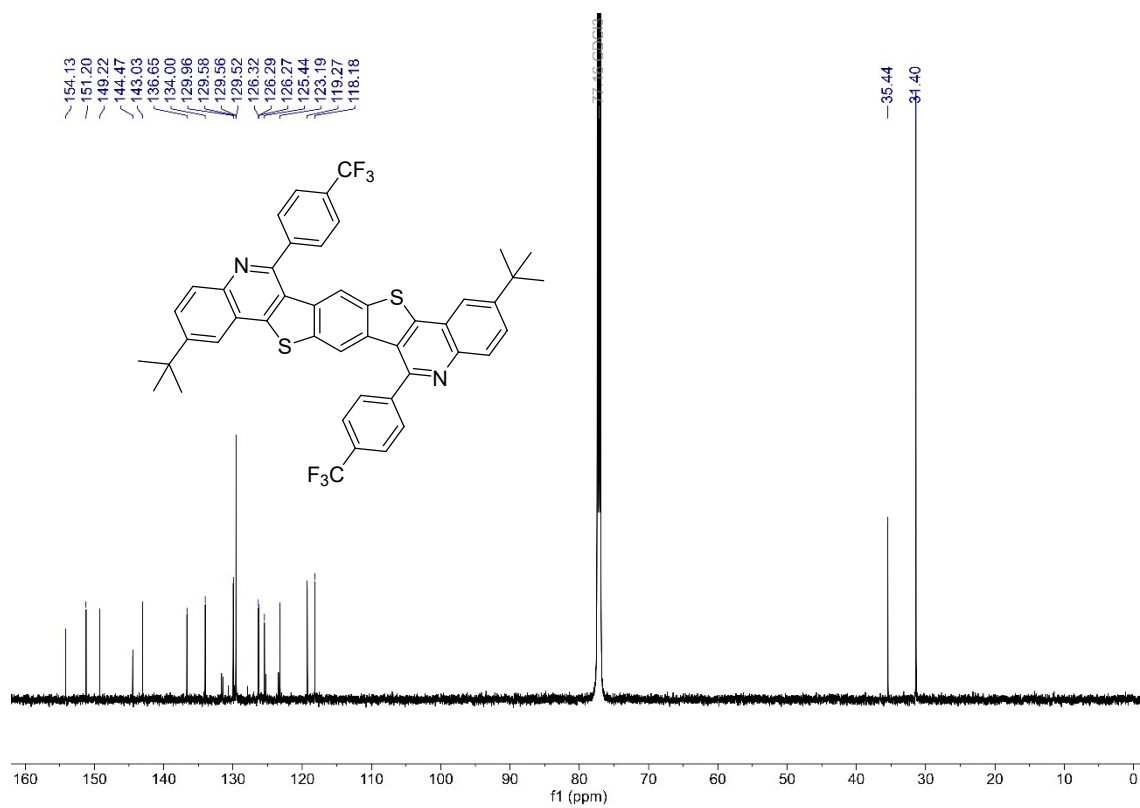

Figure S41. ^{13}C $\{^1\text{H}\}$ NMR spectrum (151 MHz, CDCl_3) of **9bc**.

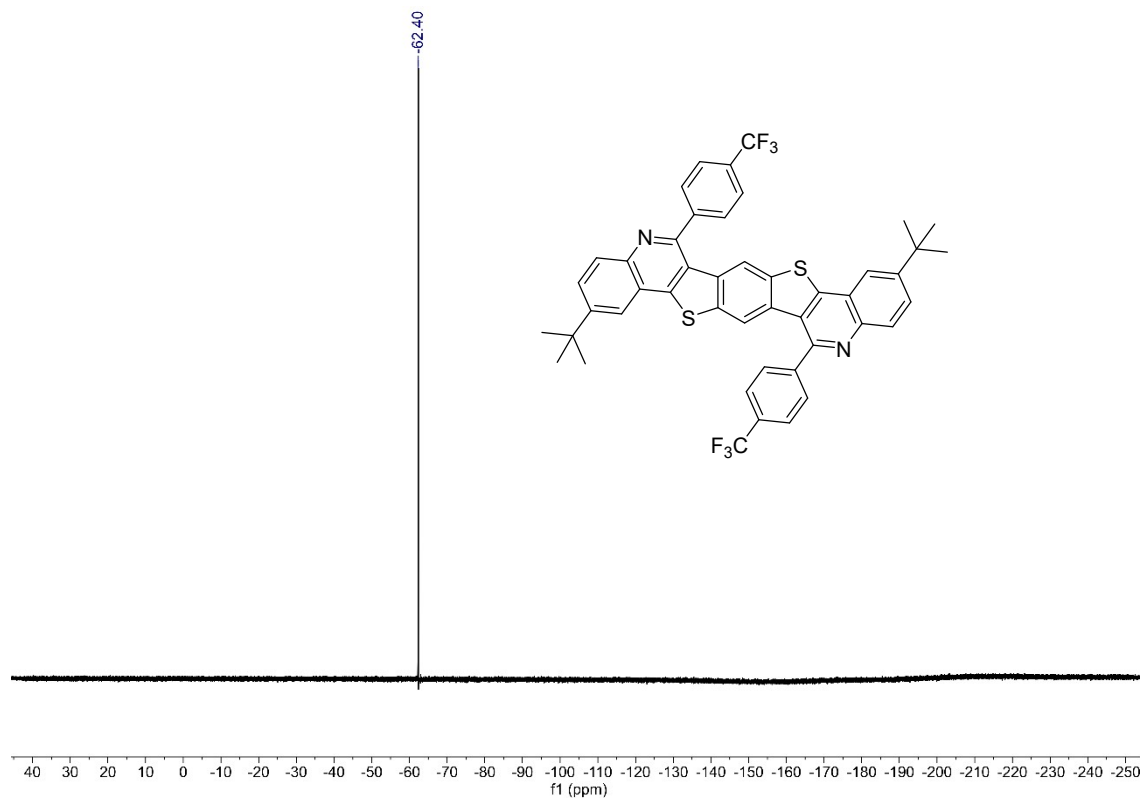

Figure S42. ^{19}F $\{^1\text{H}\}$ NMR spectrum (283 MHz, CDCl_3) of **9bc**.

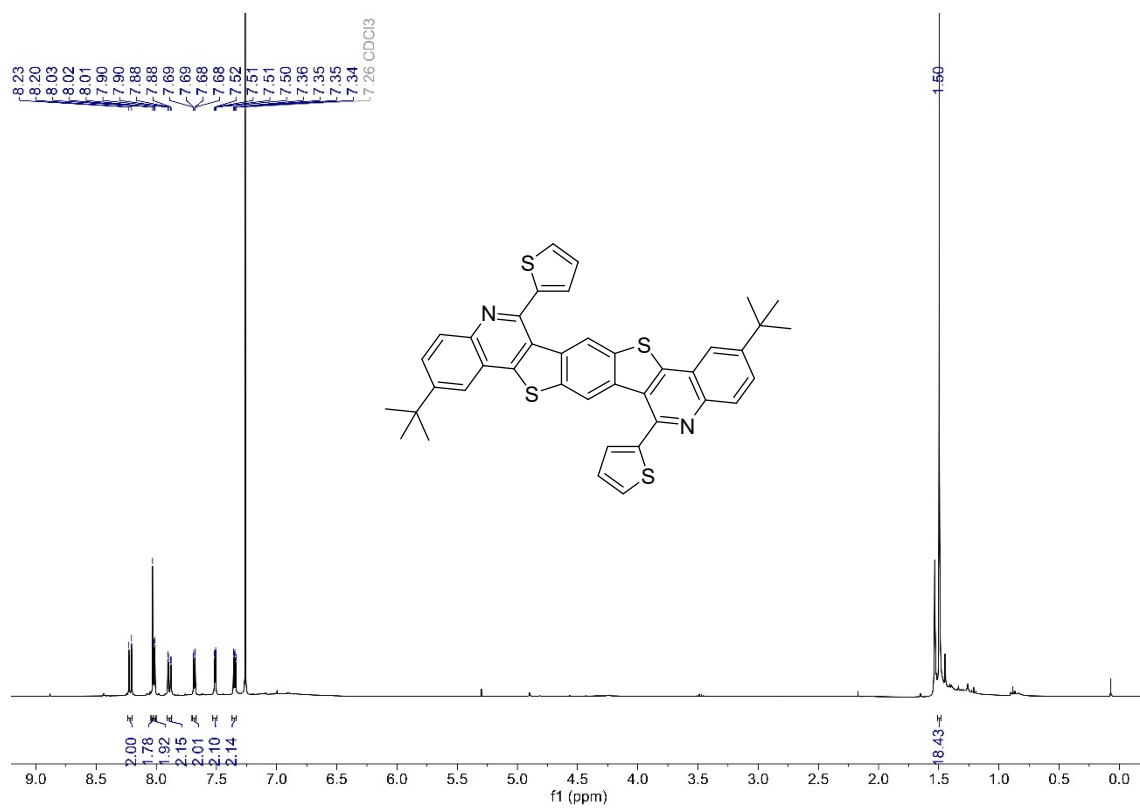

Figure S43. ^1H NMR spectrum (400 MHz, CDCl_3) of **9bd**.

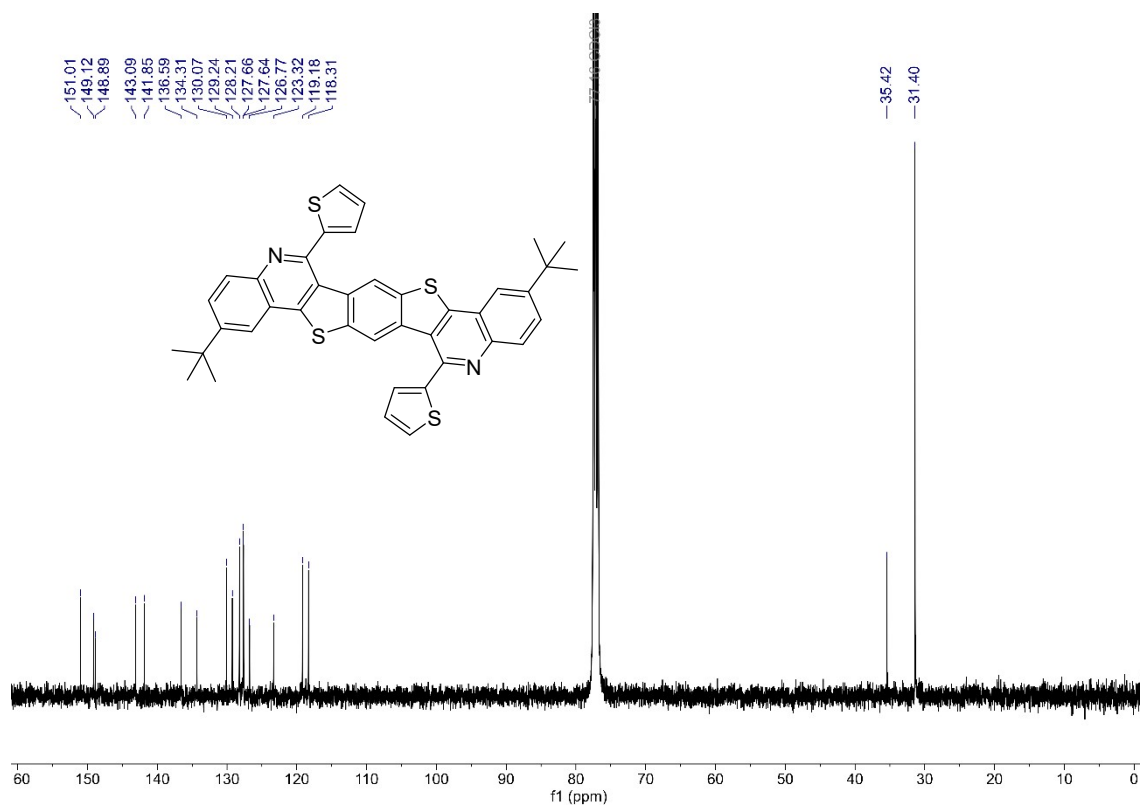

Figure S44. ^{13}C $\{^1\text{H}\}$ NMR spectrum (101 MHz, CDCl_3) of **9bd**.

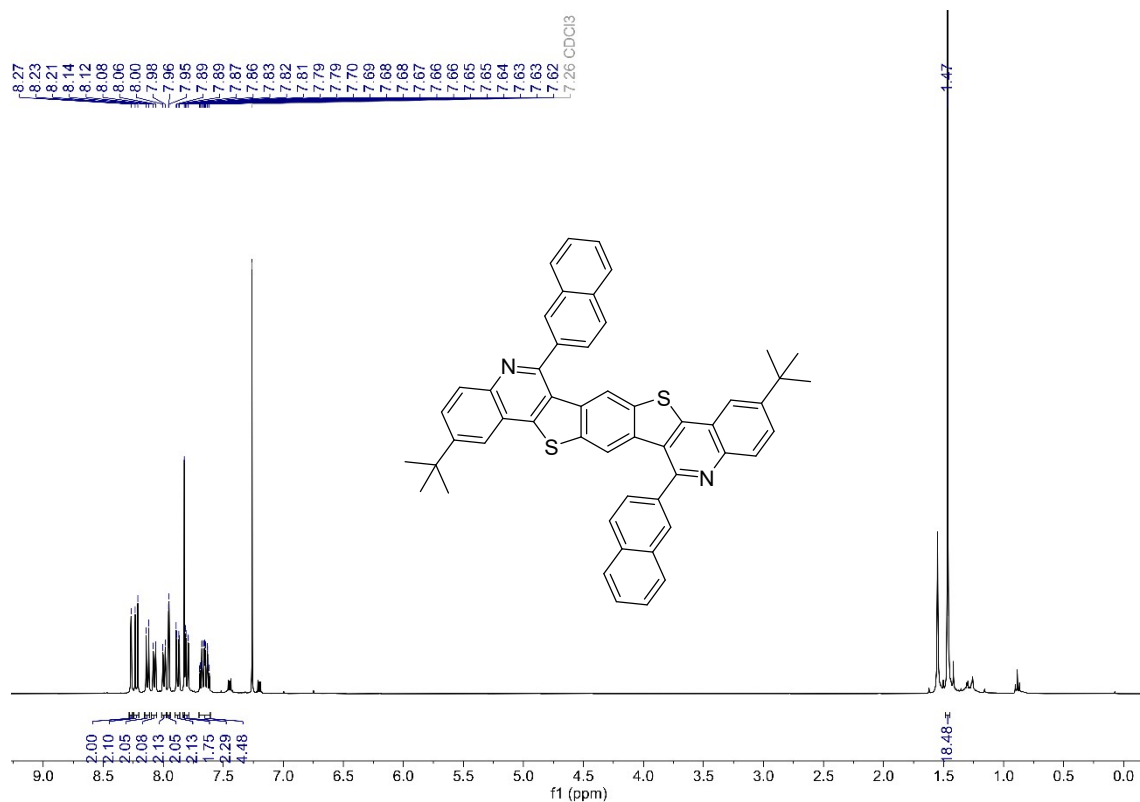

Figure S45. ¹H NMR spectrum (400 MHz, CDCl₃) of **9be**.

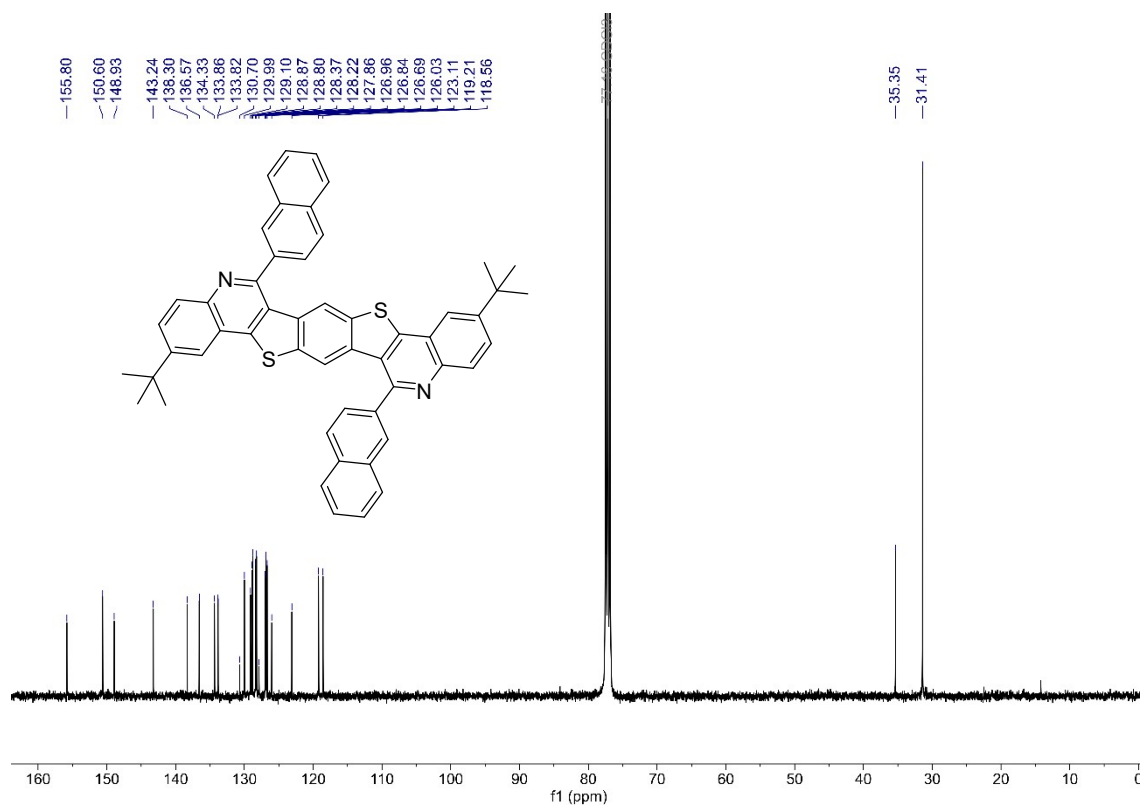

Figure S46. ¹³C {¹H} NMR spectrum (101 MHz, CDCl₃) of **9be**.

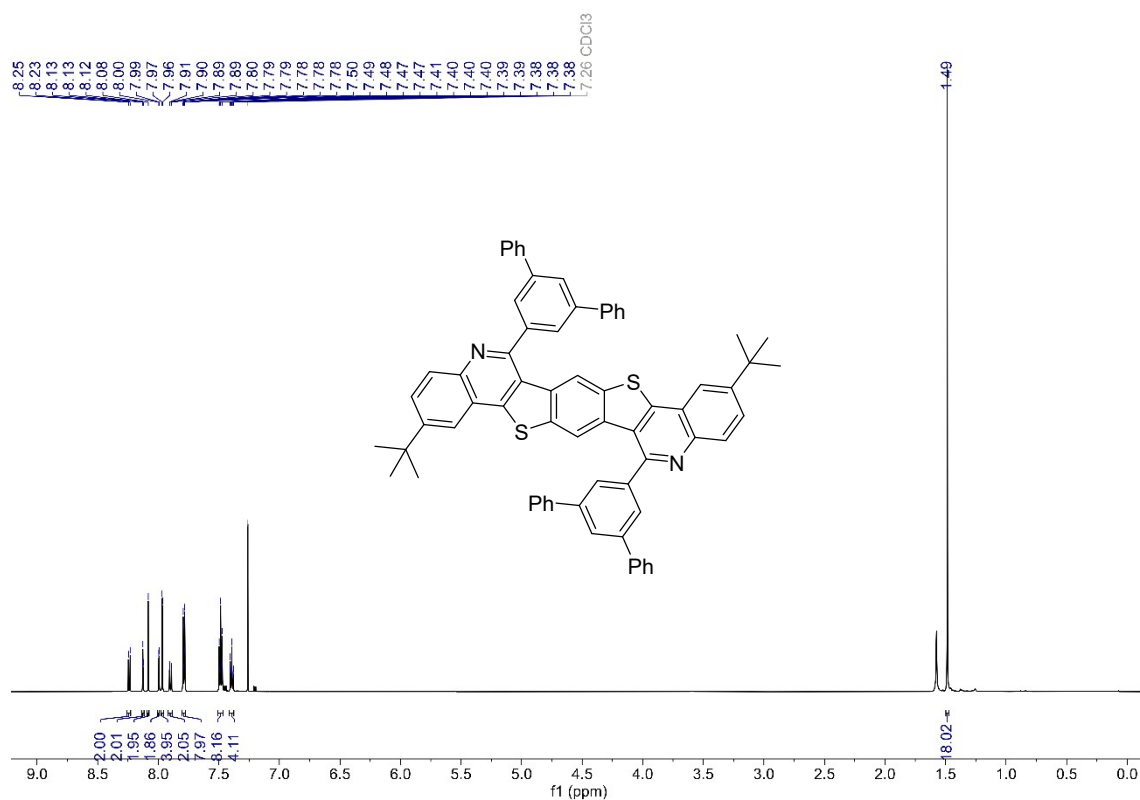

Figure S47. ^1H NMR spectrum (600 MHz, CDCl_3) of **9bf**.

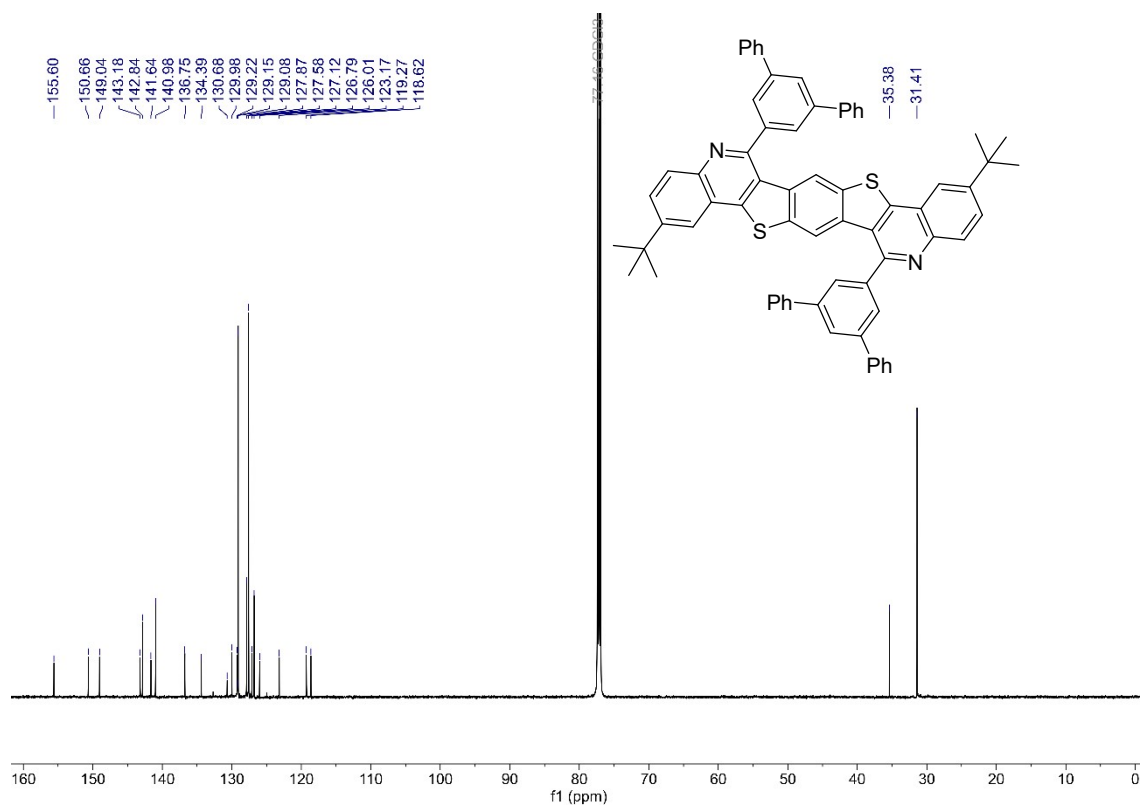

Figure S48. ^{13}C $\{^1\text{H}\}$ NMR spectrum (151 MHz, CDCl_3) of **9bf**.

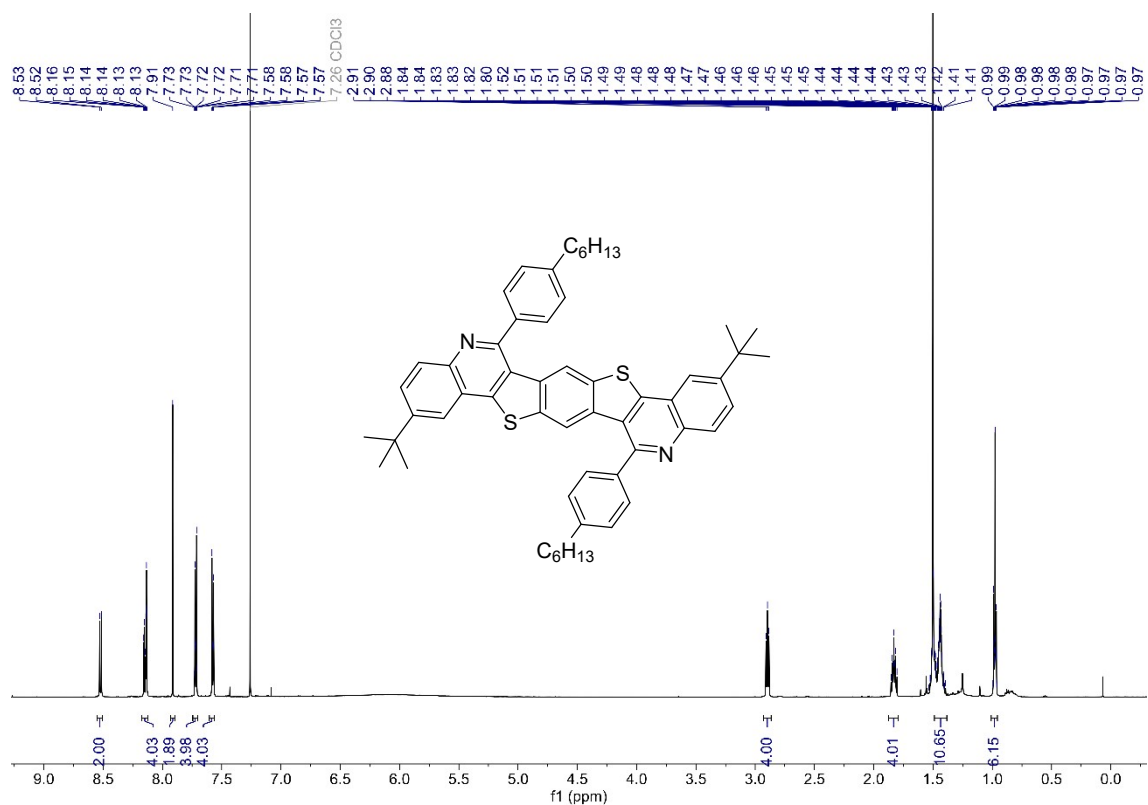

Figure S49. 1H NMR spectrum (600 MHz, $CDCl_3$) of **9bg**.

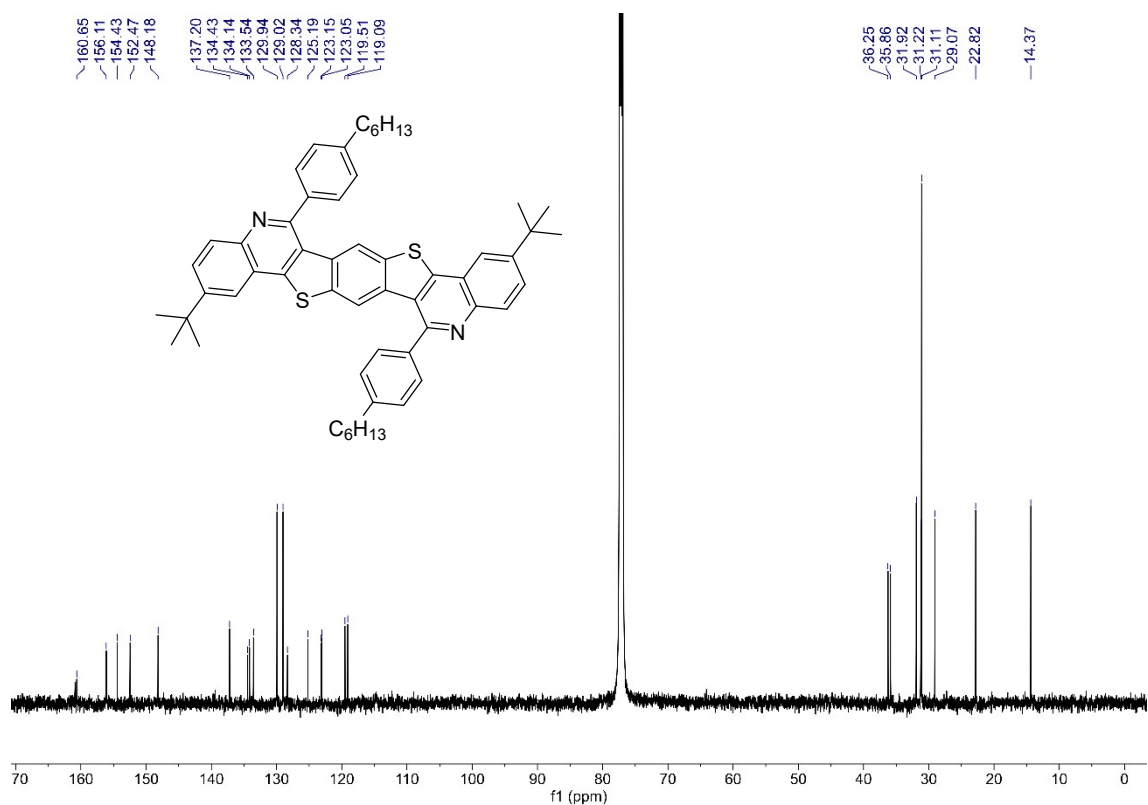

Figure S50. ^{13}C $\{^1H\}$ NMR spectrum (151 MHz, $CDCl_3$) of **9bg**.

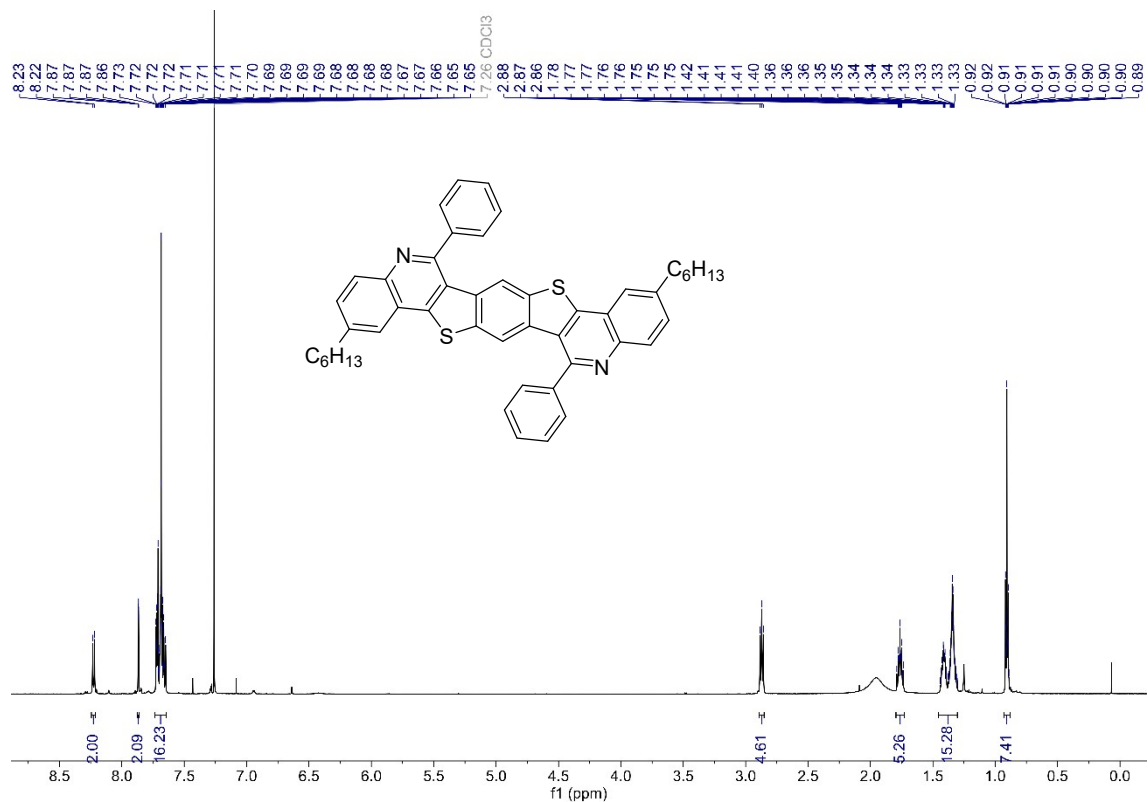

Figure S51. 1H NMR spectrum (600 MHz, $CDCl_3$) of **9ca**.

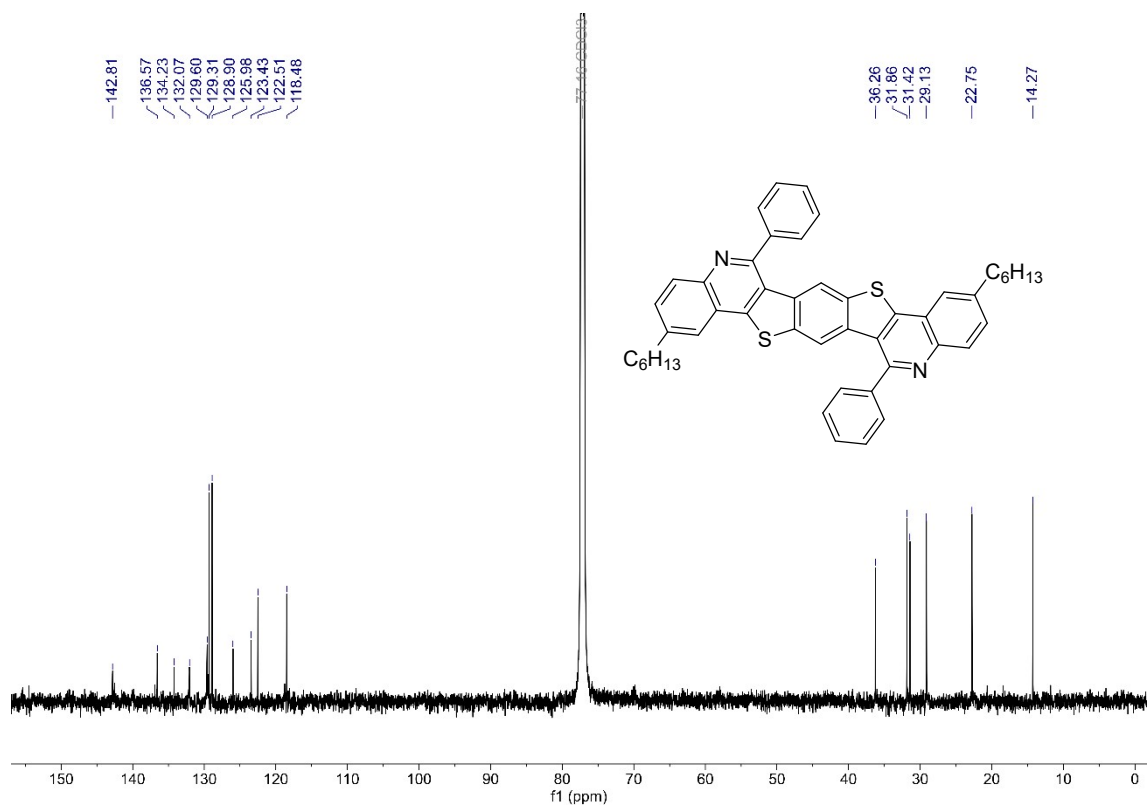

Figure S52. ^{13}C $\{^1H\}$ NMR spectrum (151 MHz, $CDCl_3$) of **9ca**.

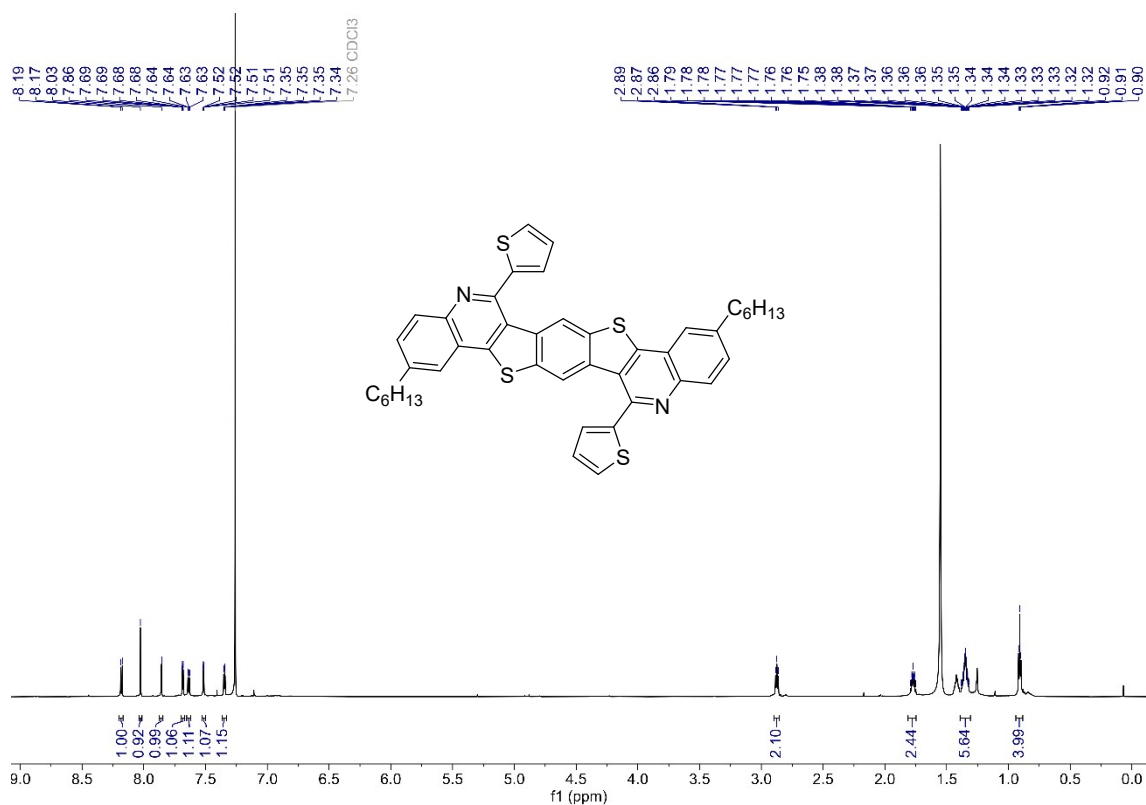

Figure S53. ¹H NMR spectrum (700 MHz, CDCl₃) of **9cb**.

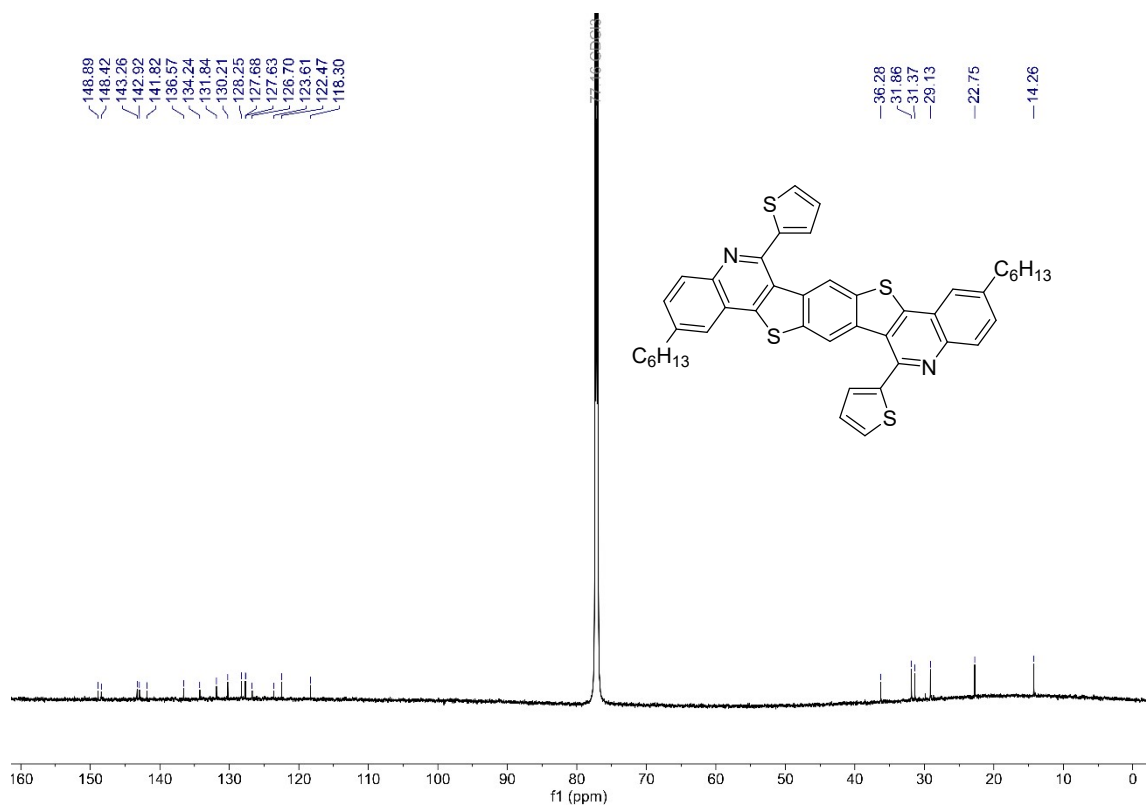

Figure S54. ¹³C {¹H} NMR spectrum (176 MHz, CDCl₃) of **9cb**.

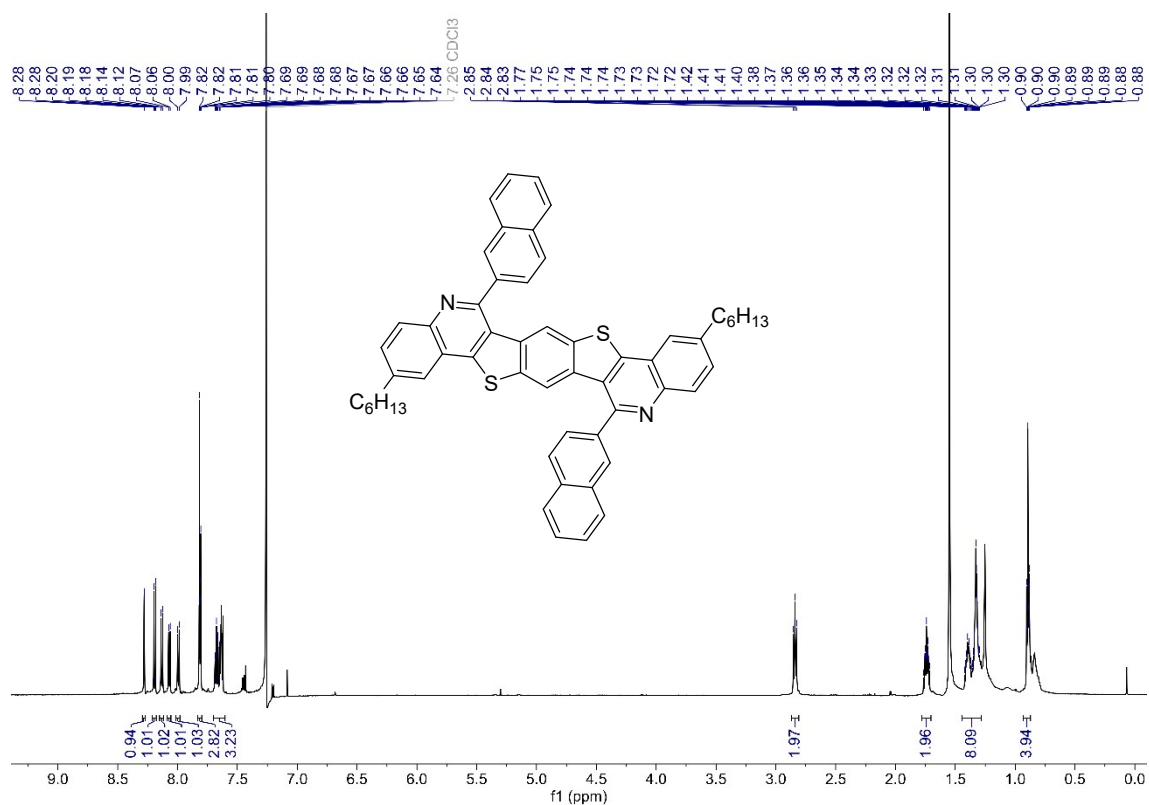

Figure S55. ¹H NMR spectrum (600 MHz, CDCl₃) of 9cc.

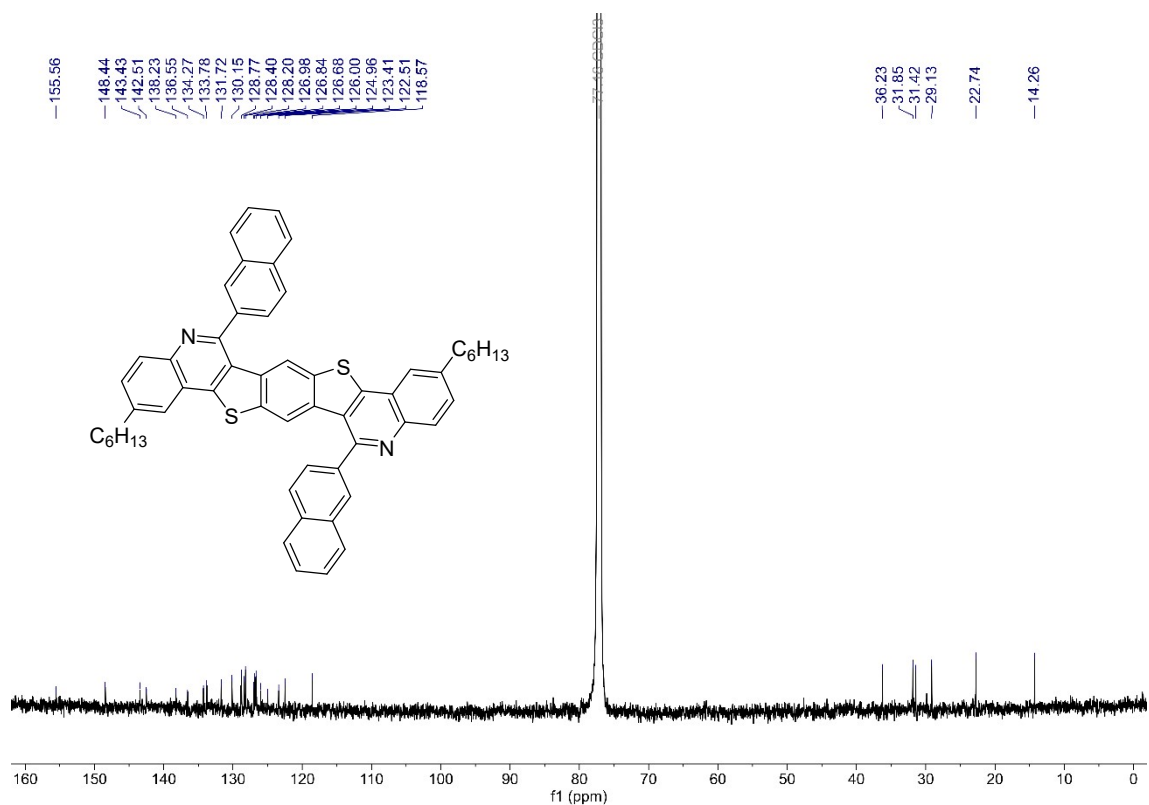

Figure S56. ¹³C {¹H} NMR spectrum (151 MHz, CDCl₃) of 9cc.

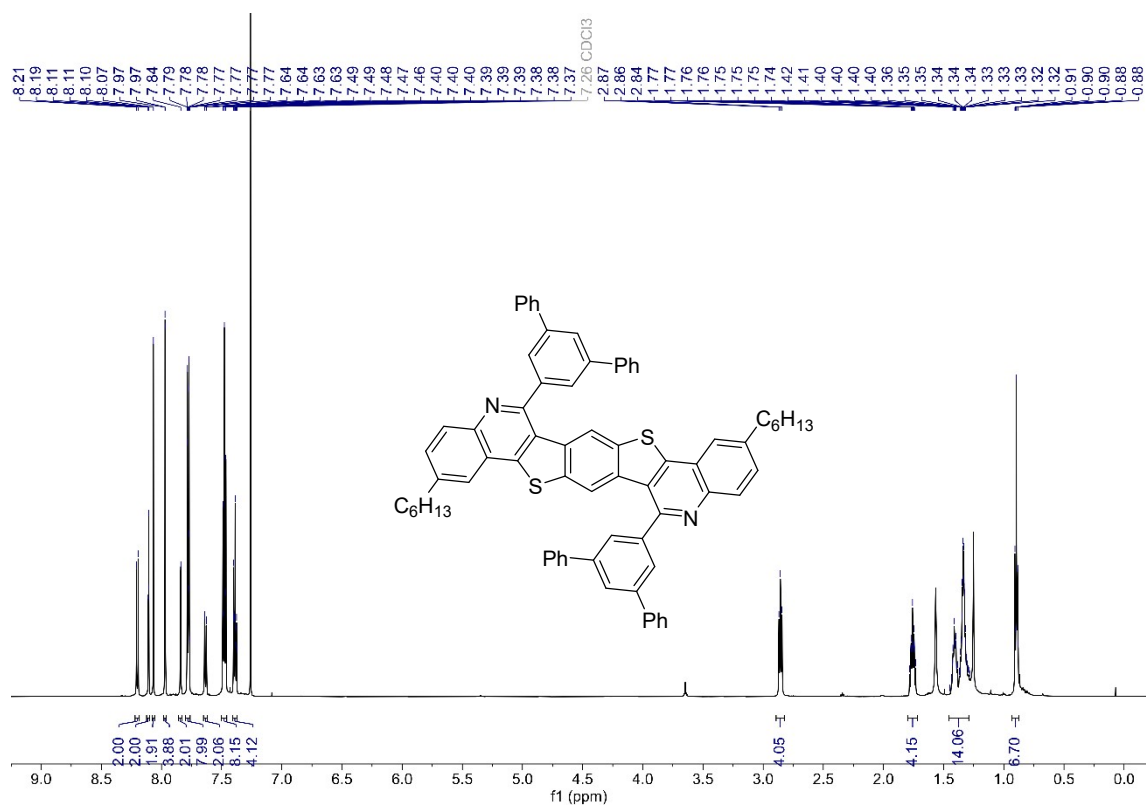

Figure S57. ¹H NMR spectrum (600 MHz, CDCl₃) of **9cd**.

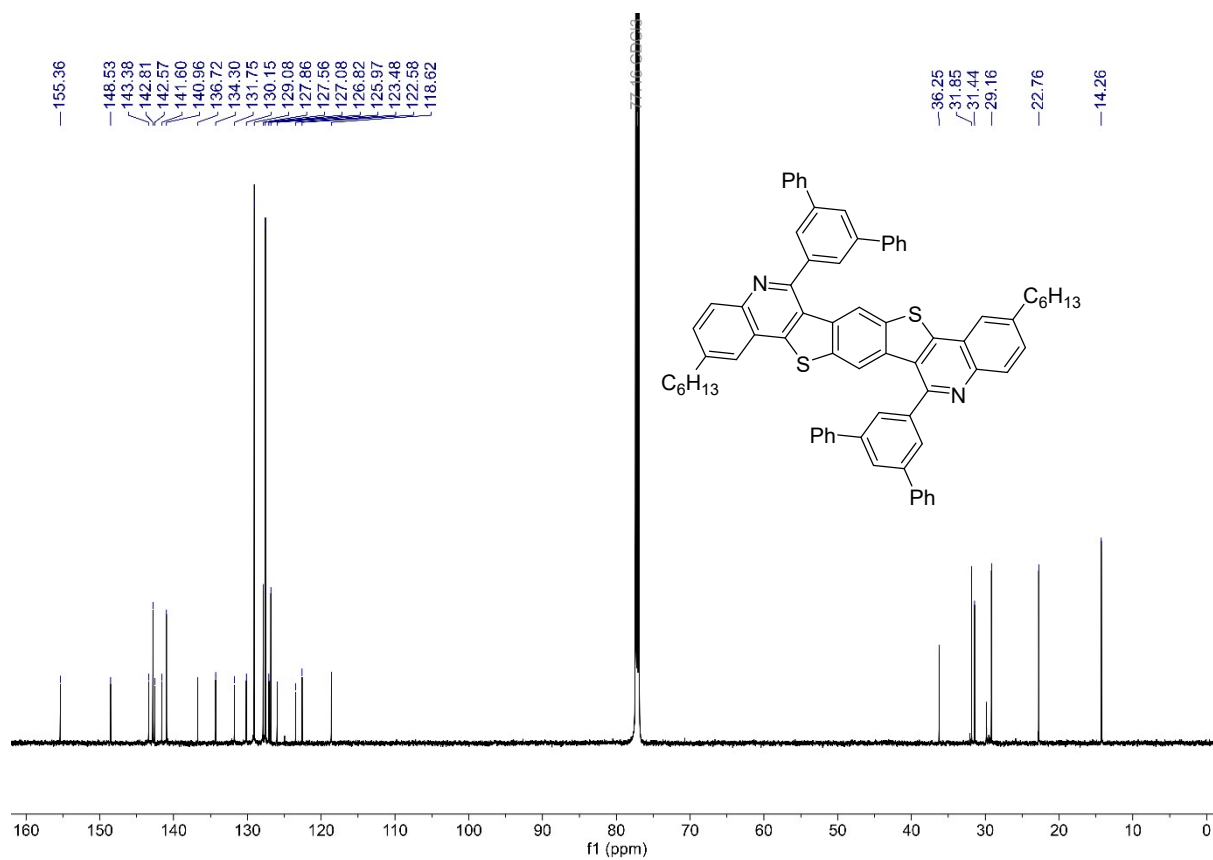

Figure S58. ¹³C {¹H} NMR spectrum (151 MHz, CDCl₃) of **9cd**.

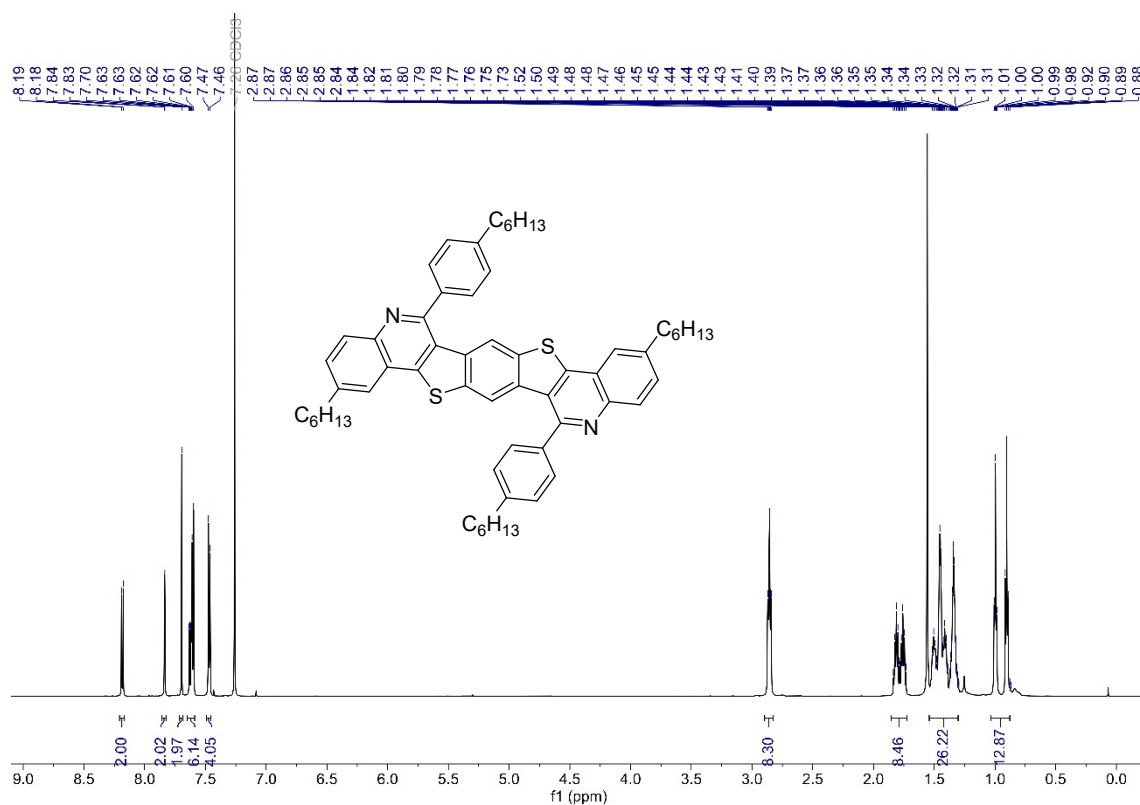

Figure S59. ^1H NMR spectrum (600 MHz, CDCl_3) of 9ce.

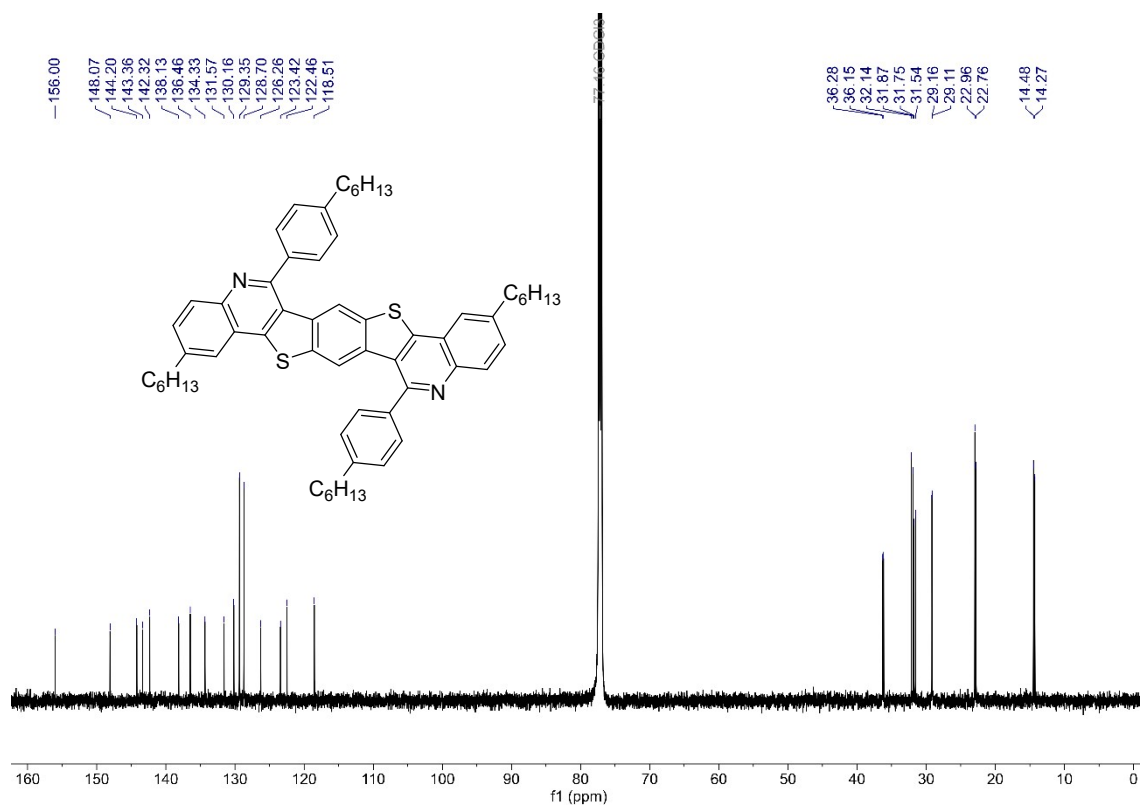

Figure S60. $^{13}\text{C}\{^1\text{H}\}$ NMR spectrum (151 MHz, CDCl_3) of 9ce.

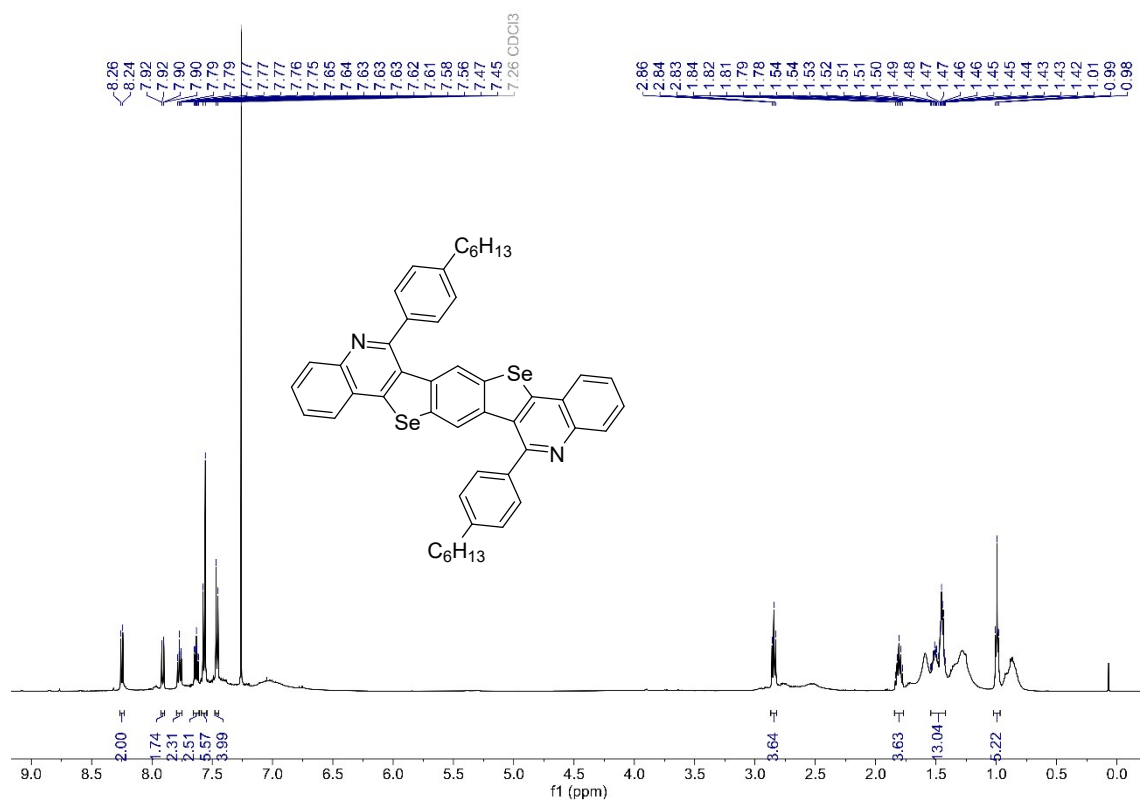

Figure S61. ¹H NMR spectrum (500 MHz, CDCl₃) of 10aa.

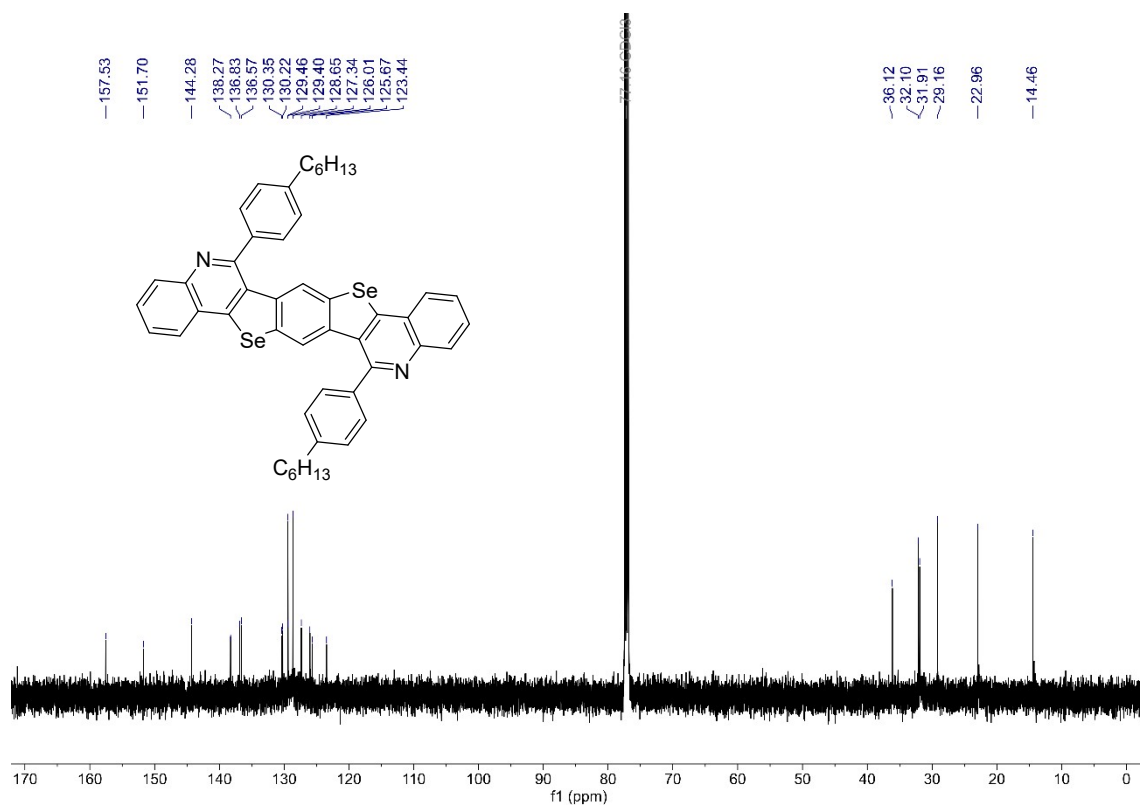

Figure S62. ¹³C {¹H} NMR spectrum (126 MHz, CDCl₃) of 10aa.

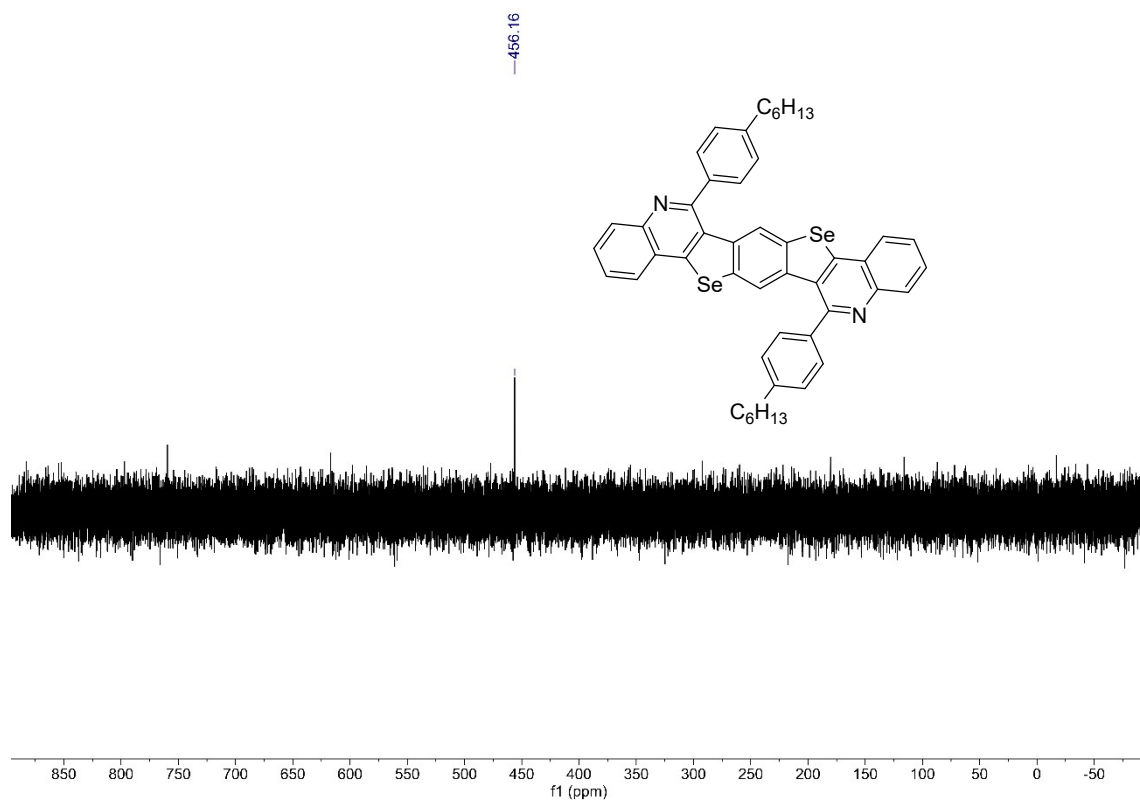

Figure S63. $^{77}\text{Se}\{^1\text{H}\}$ NMR spectrum (76 MHz, CDCl_3) of **10aa**.

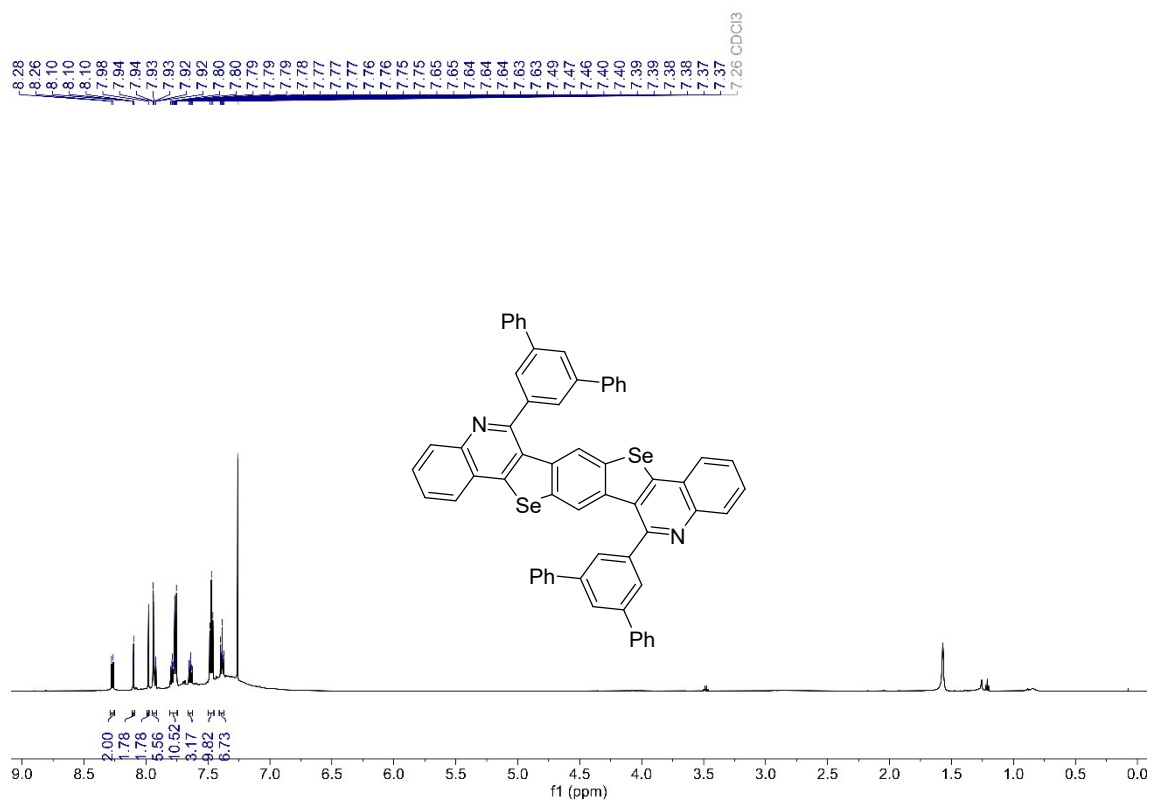

Figure S64. ^1H NMR spectrum (600 MHz, CDCl_3) of **10ab**.

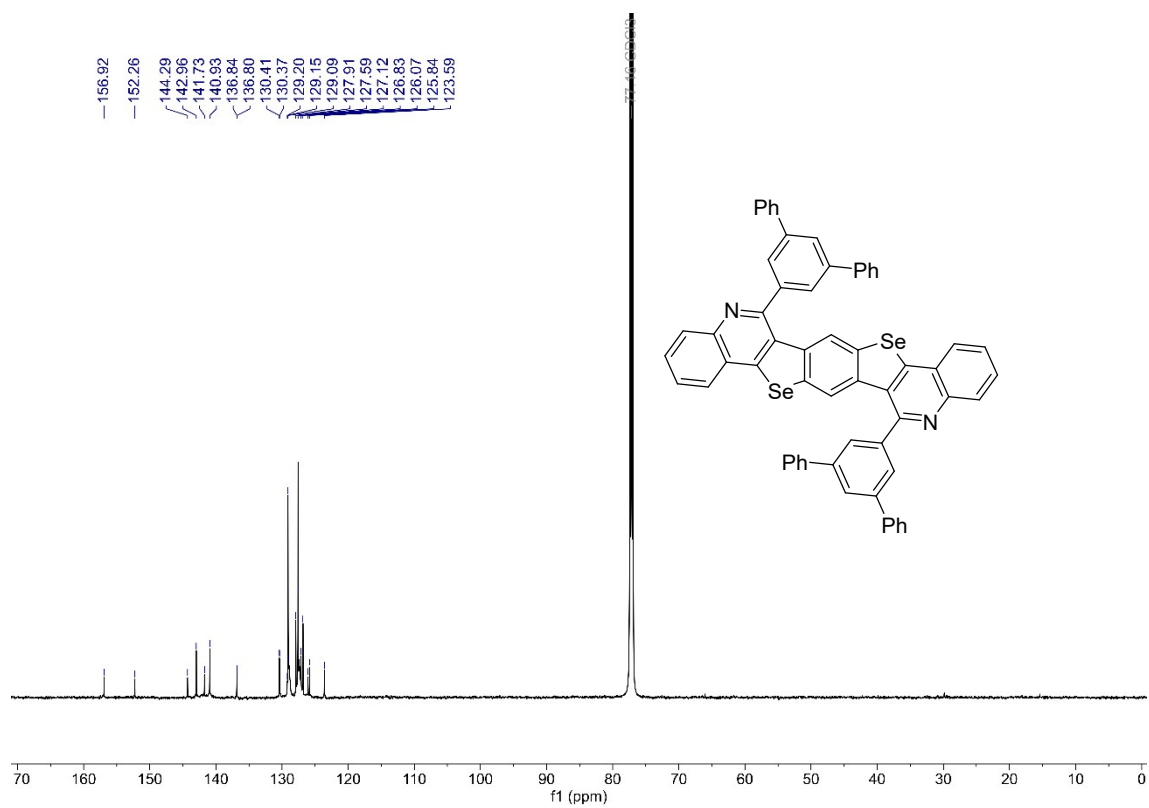

Figure S65. $^{13}\text{C}\{^1\text{H}\}$ NMR spectrum (151 MHz, CDCl_3) of 10ab.

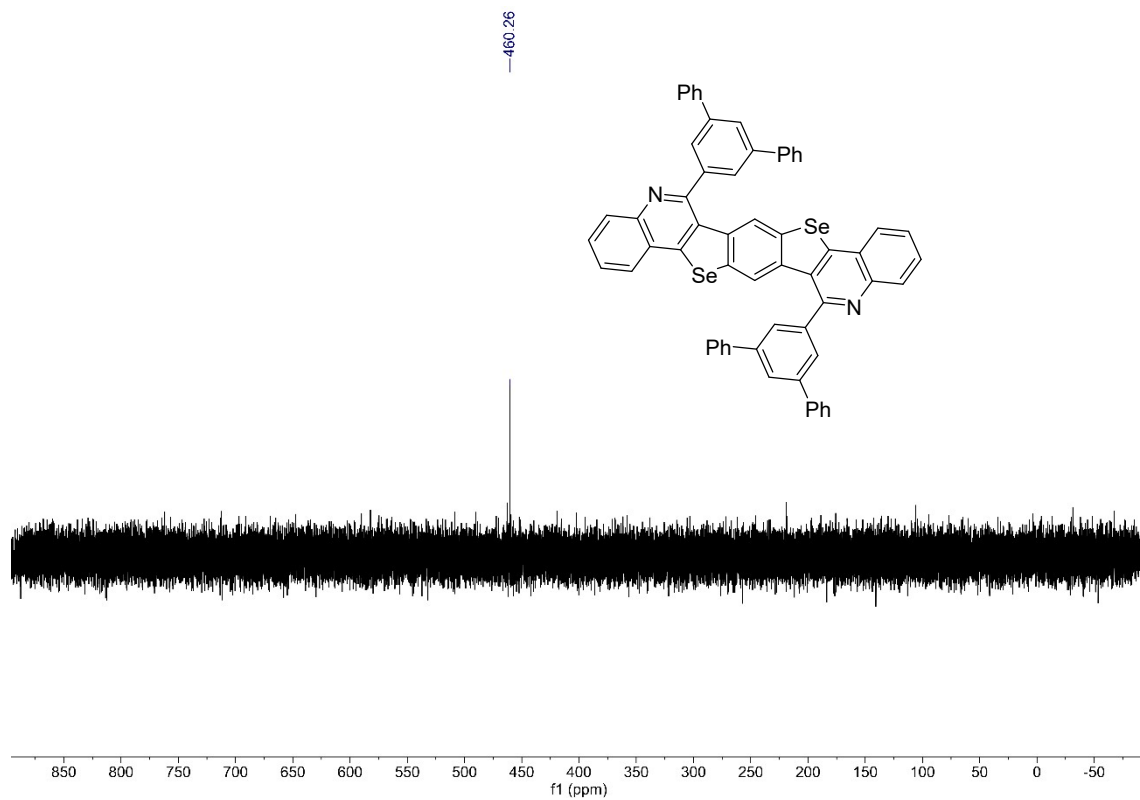

Figure S66. $^{77}\text{Se}\{^1\text{H}\}$ NMR spectrum (76 MHz, CDCl_3) of 10ab.

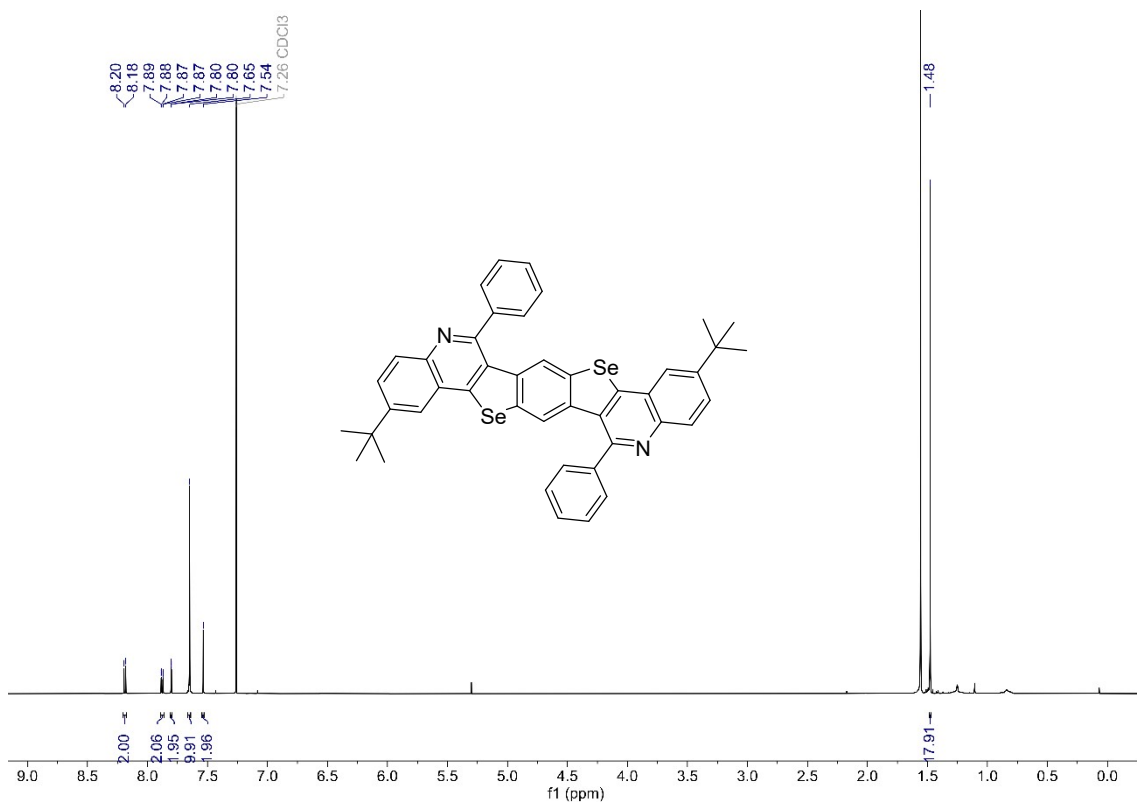

Figure S67. ^1H NMR spectrum (600 MHz, CDCl_3) of 10ba.

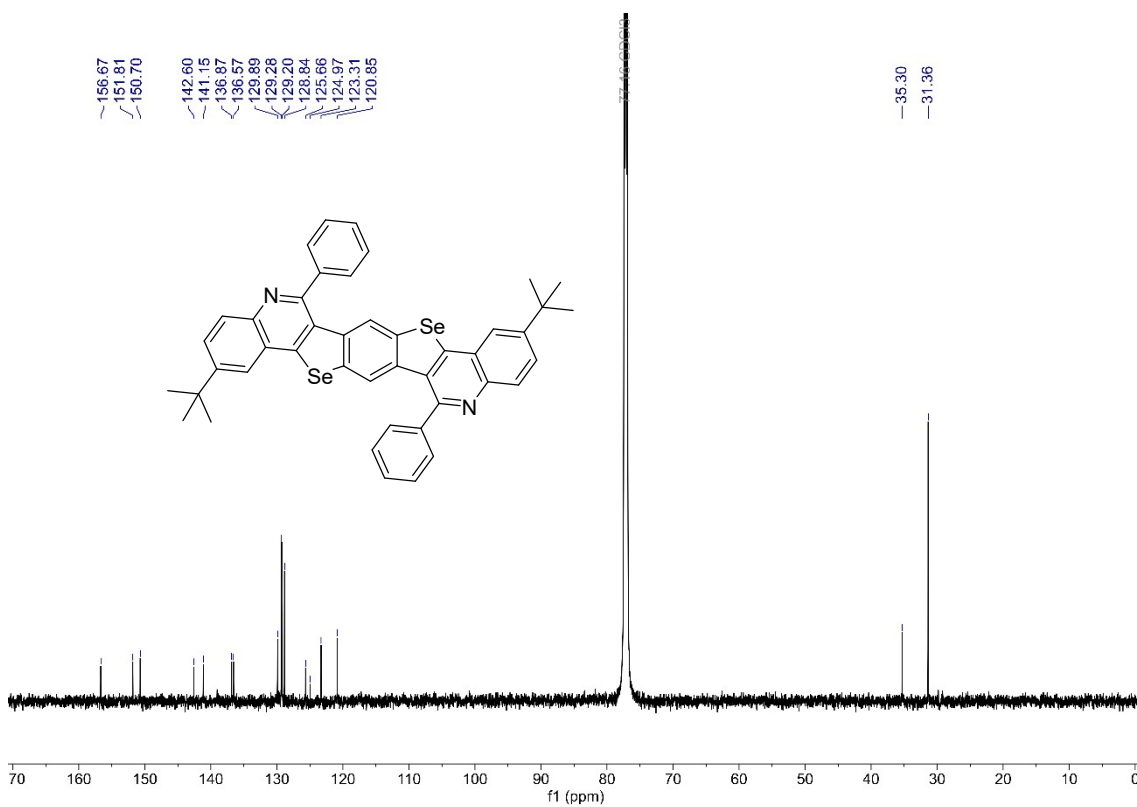

Figure S68. $^{13}\text{C}\{^1\text{H}\}$ NMR spectrum (151 MHz, CDCl_3) of 10ba.

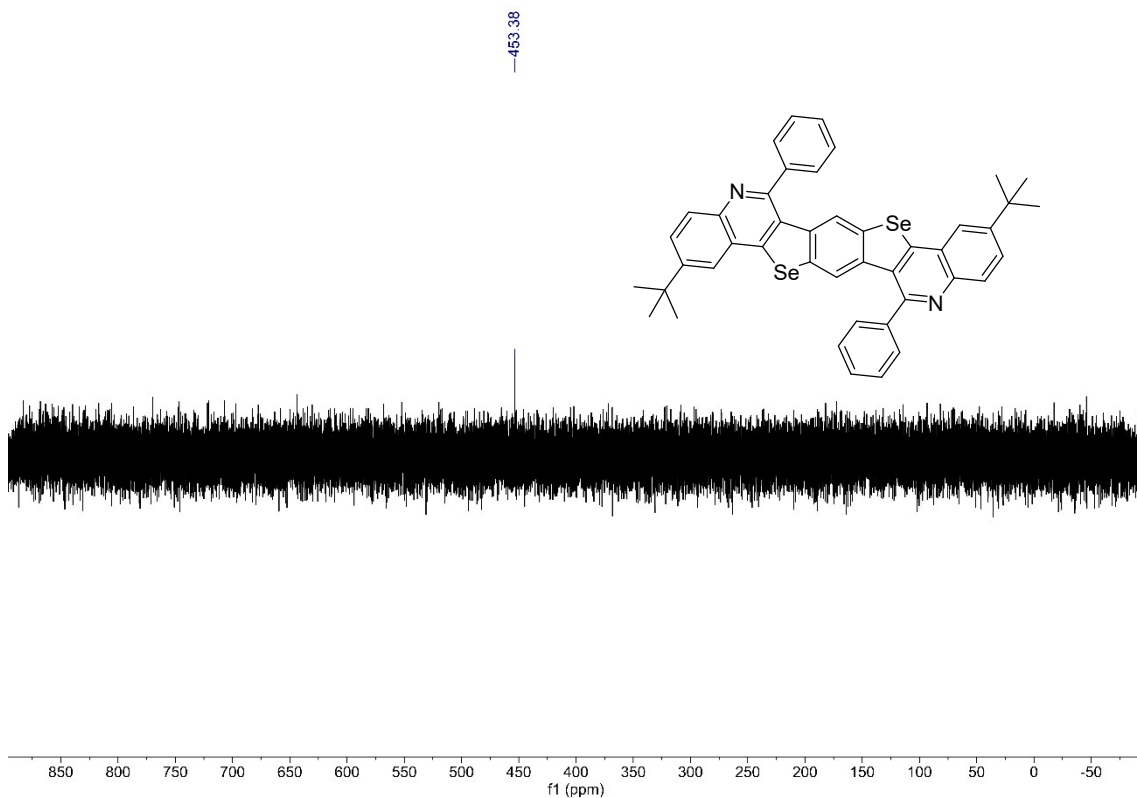

Figure S69. $^{77}\text{Se}\{^1\text{H}\}$ NMR spectrum (76 MHz, CDCl_3) of 10ba.

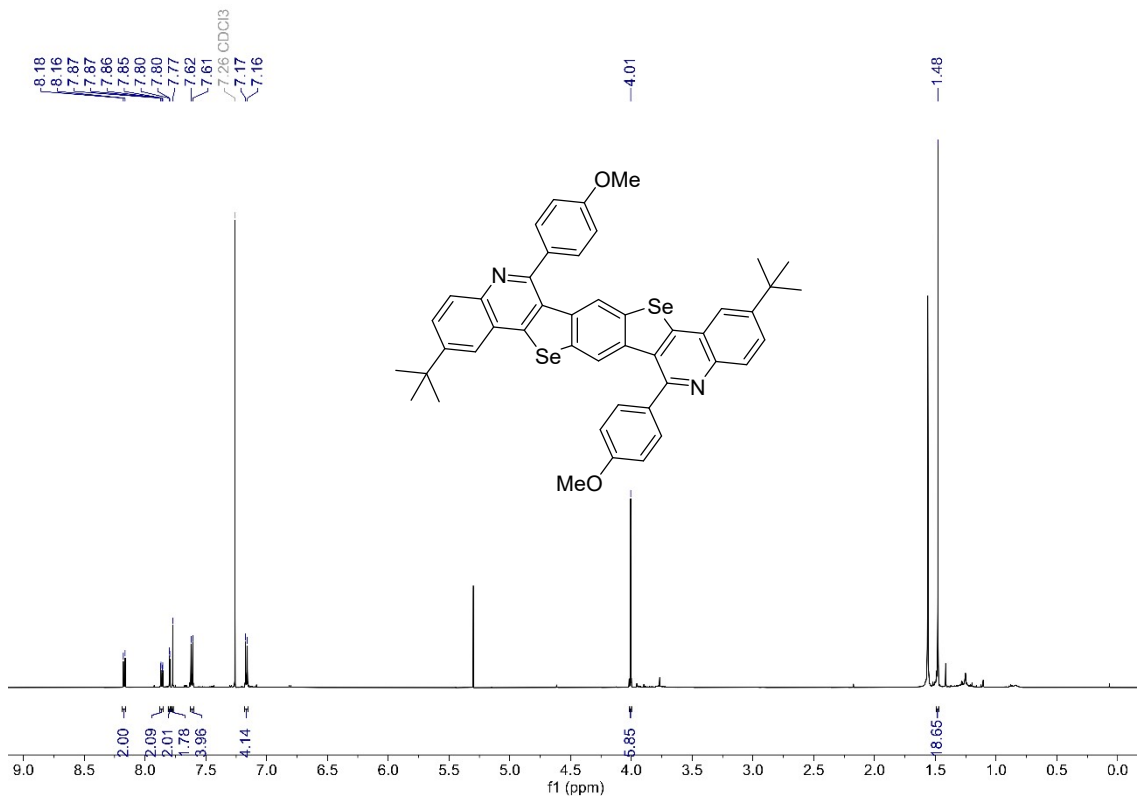

Figure S70. ^1H NMR spectrum (600 MHz, CDCl_3) of 10bb.

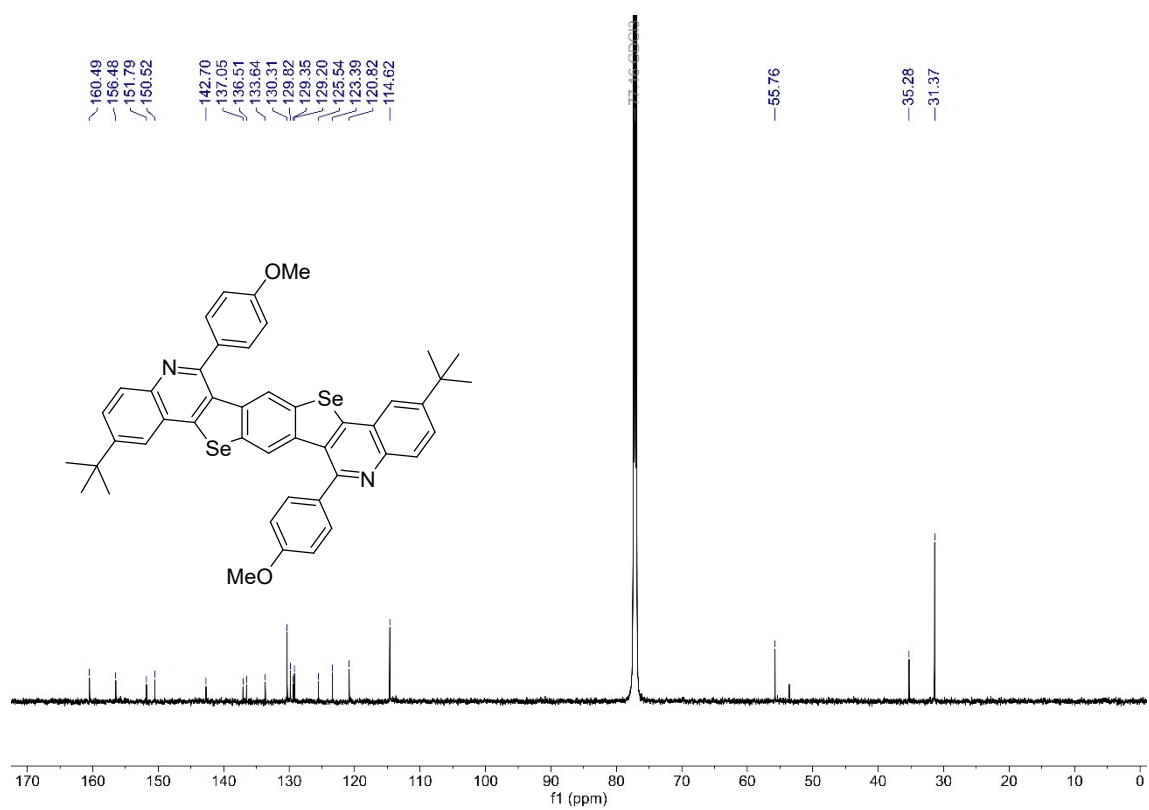

Figure S71. $^{13}\text{C}\{^1\text{H}\}$ NMR spectrum (151 MHz, CDCl_3) of **10bb**.

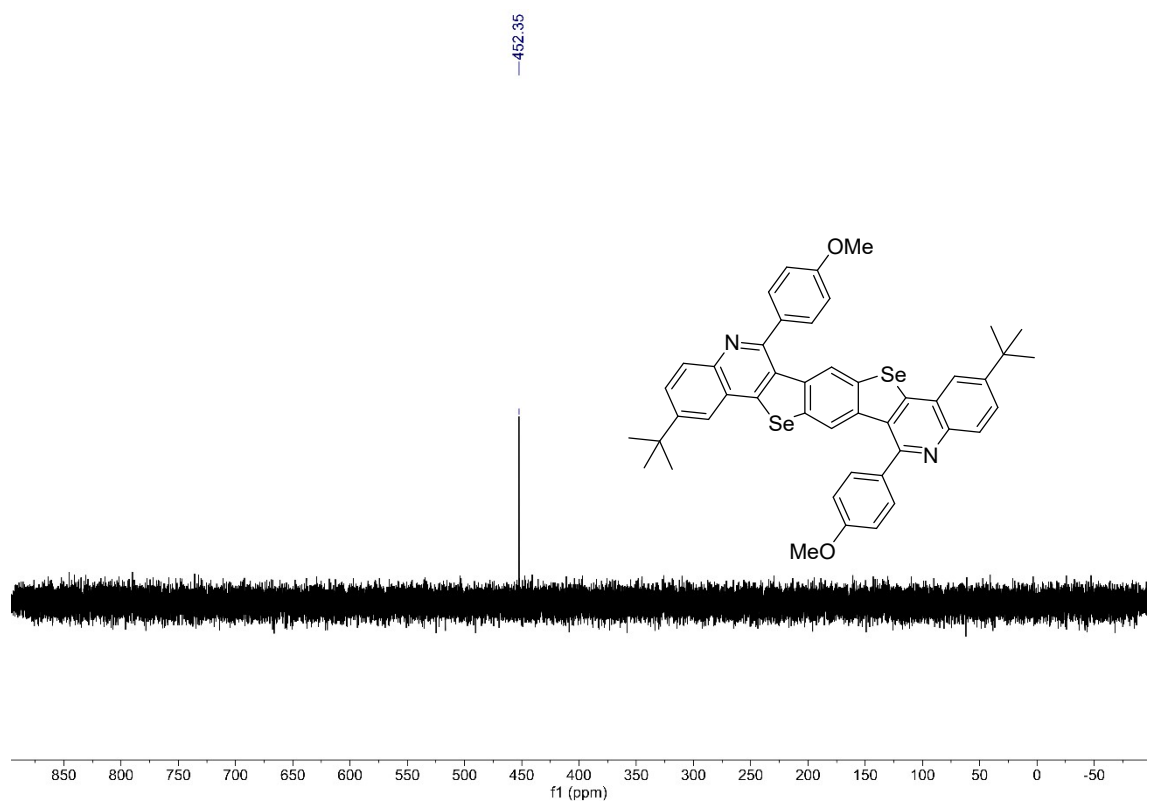

Figure S72. $^{77}\text{Se}\{^1\text{H}\}$ NMR spectrum (76 MHz, CDCl_3) of **10bb**.

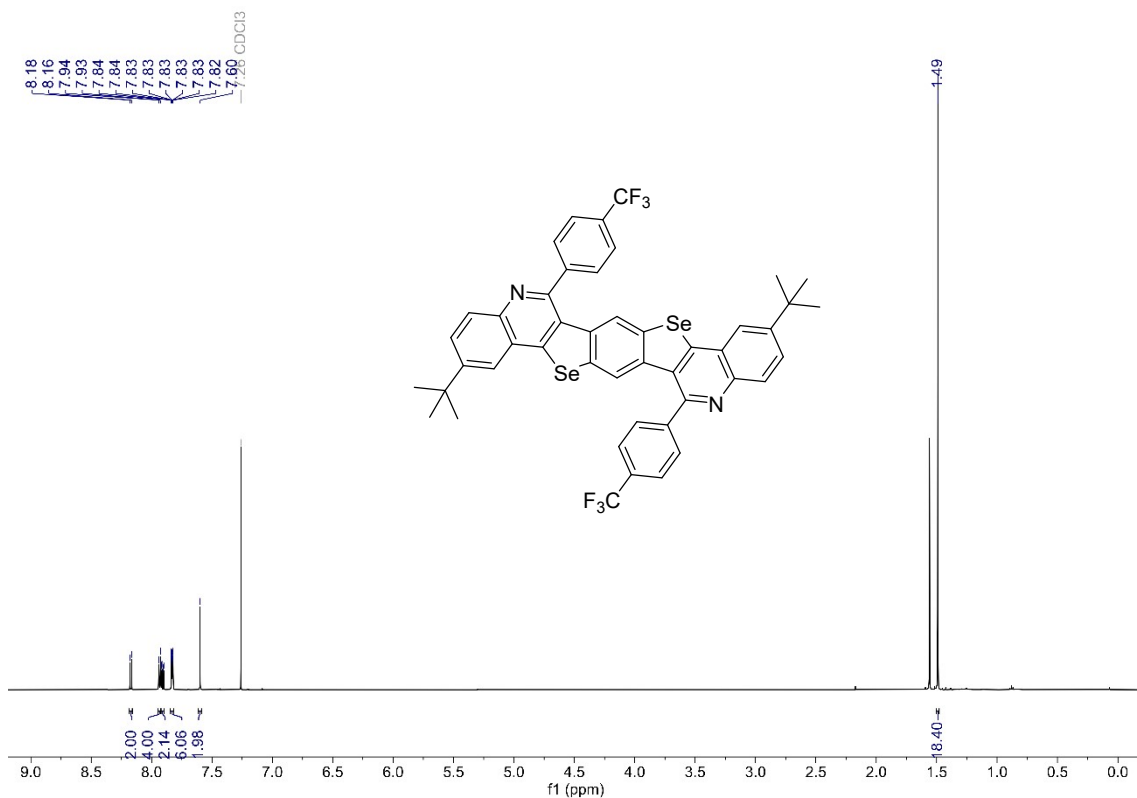

Figure S73. ¹H NMR spectrum (600 MHz, CDCl₃) of **10bc**.

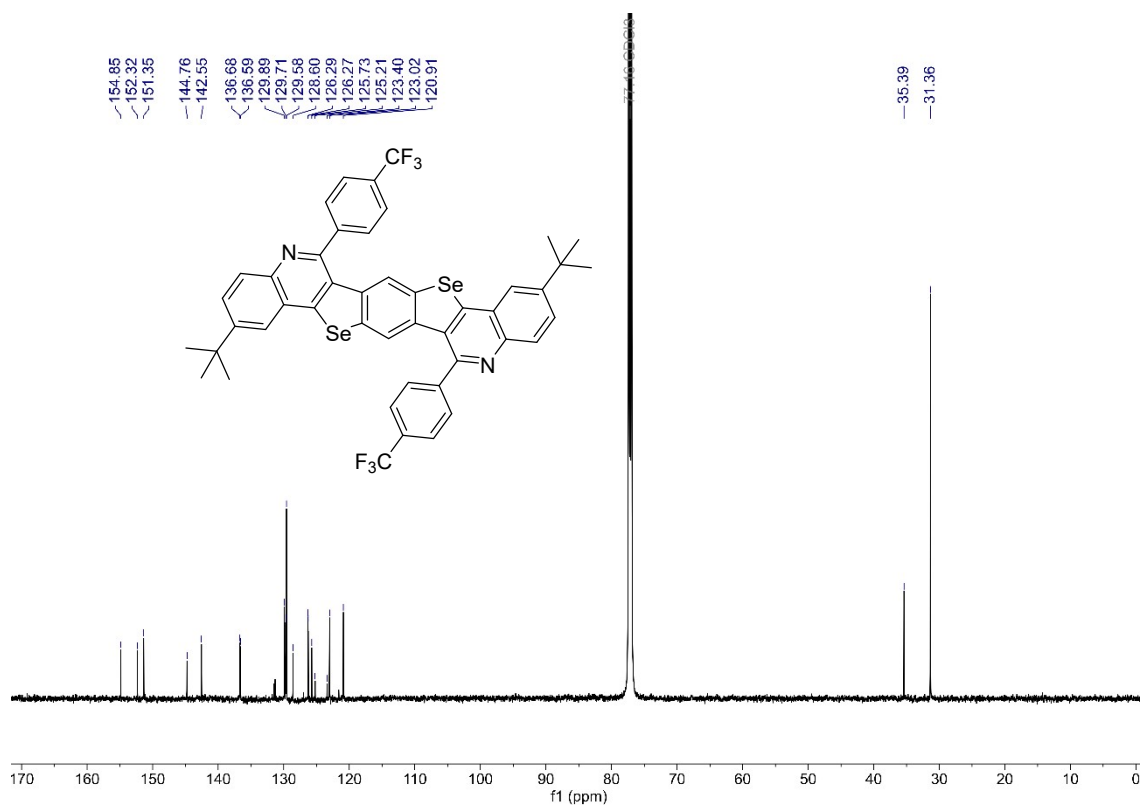

Figure S74. ¹³C {¹H} NMR spectrum (151 MHz, CDCl₃) of **10bc**.

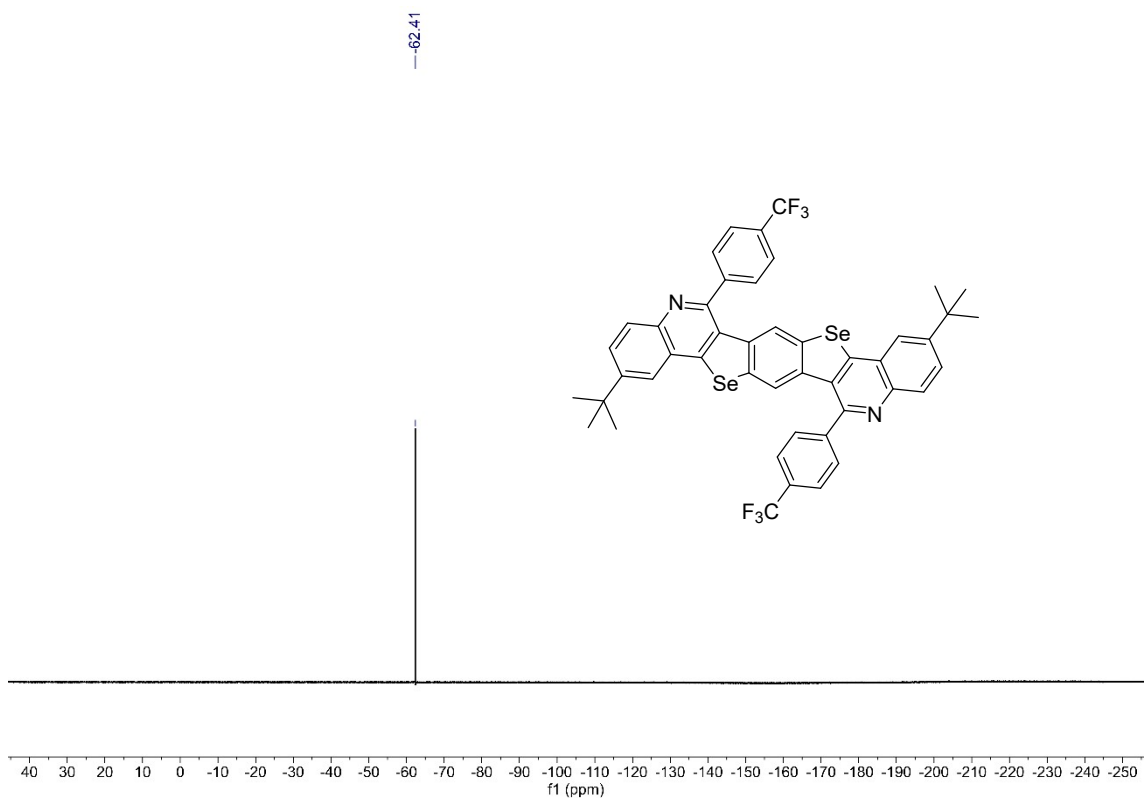

Figure S75. $^{19}\text{F}\{^1\text{H}\}$ NMR spectrum (283 MHz, CDCl_3) of **10bc**.

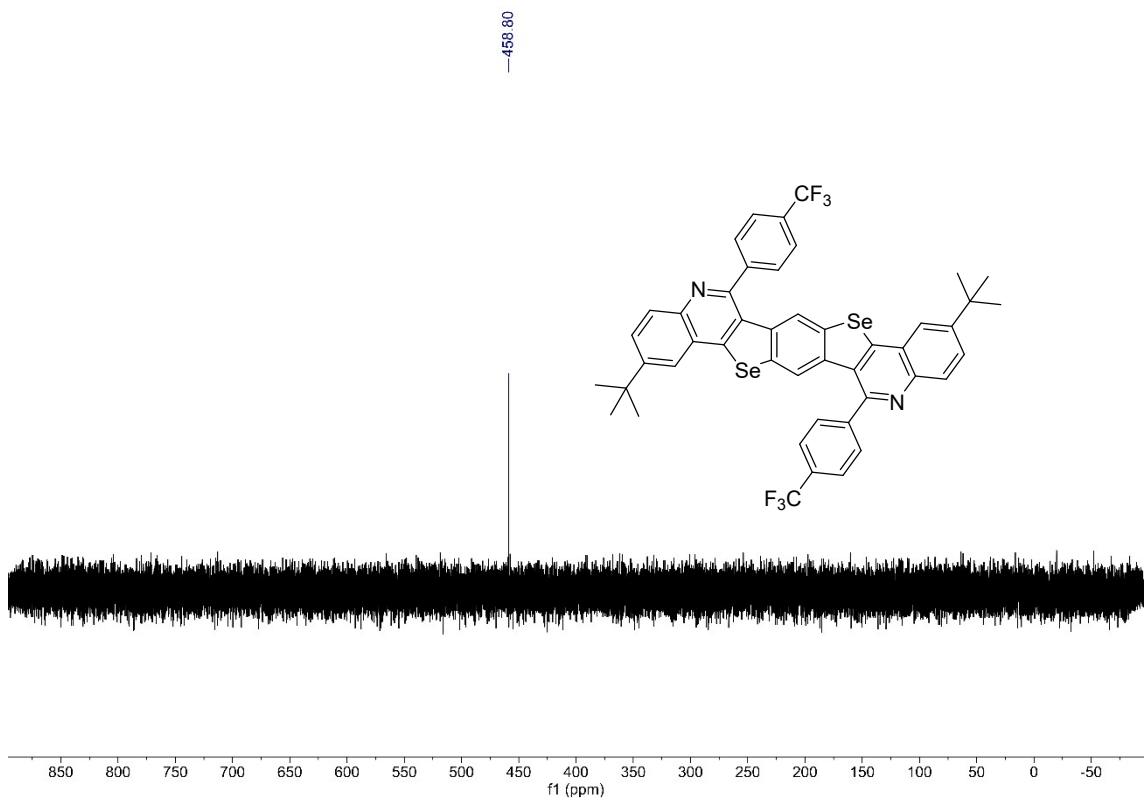

Figure S76. $^{77}\text{Se}\{^1\text{H}\}$ NMR spectrum (76 MHz, CDCl_3) of **10bc**.

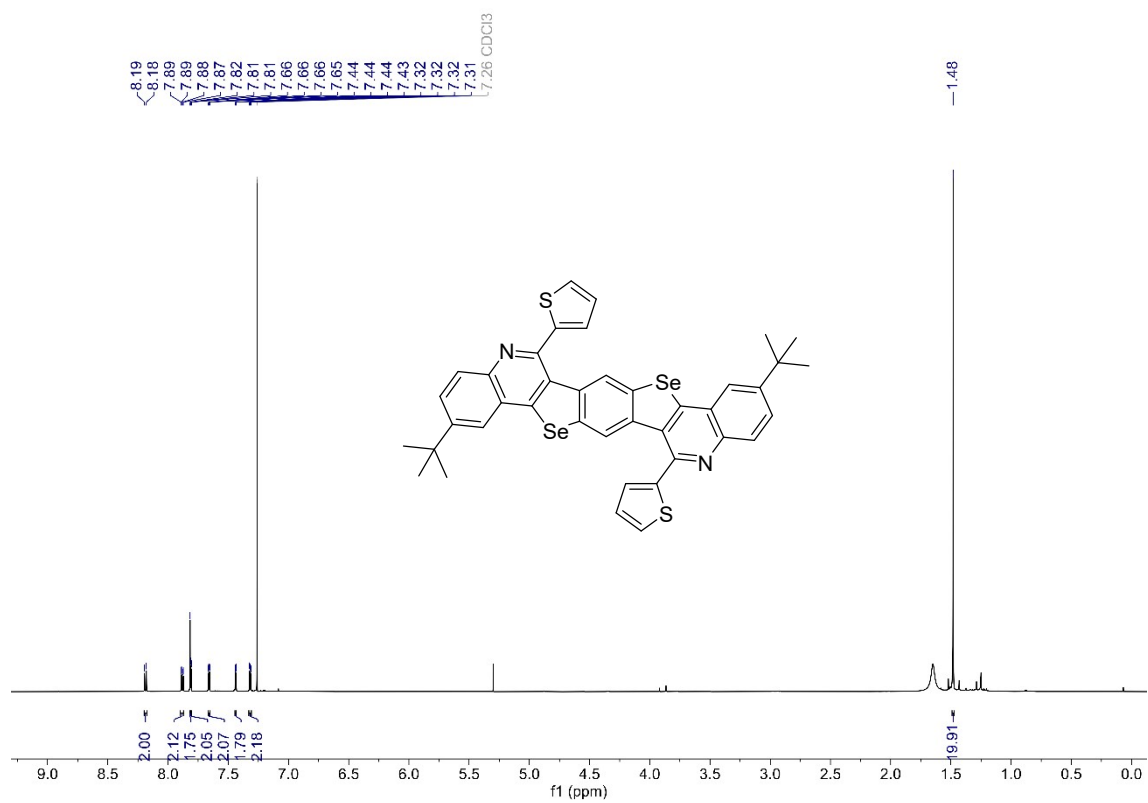

Figure S77. ^1H NMR spectrum (600 MHz, CDCl_3) of 10bd.

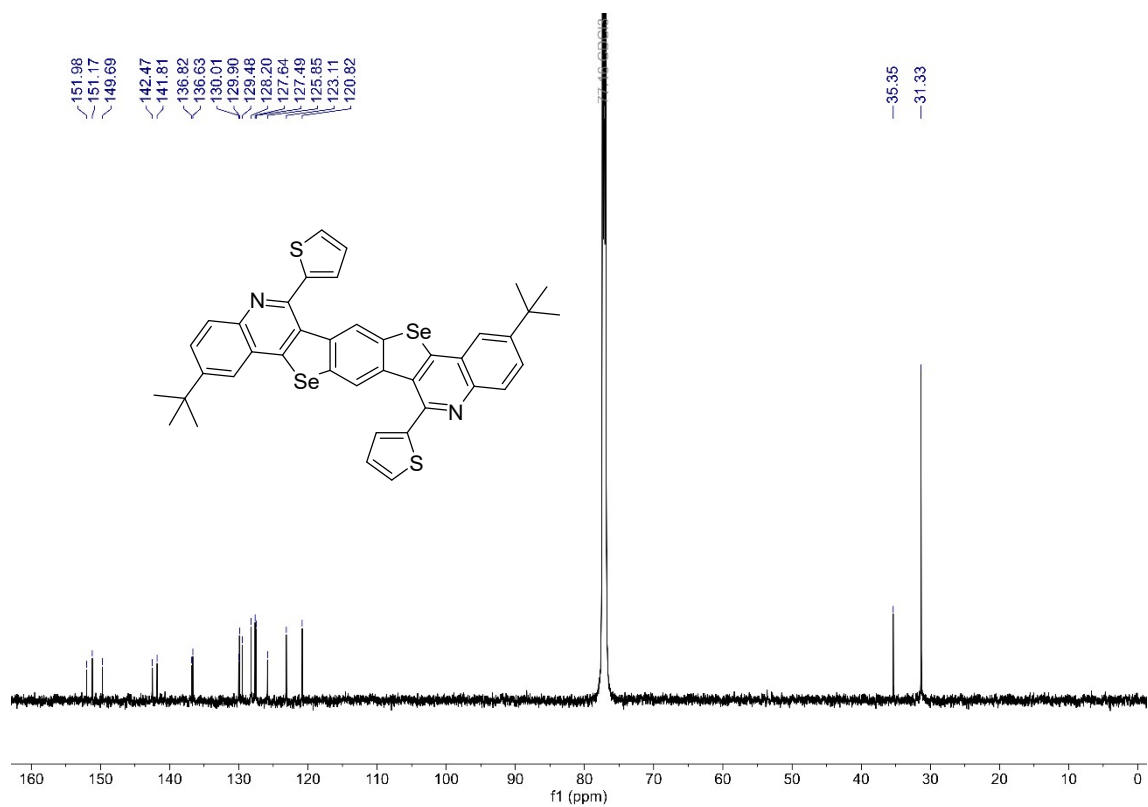

Figure S78. $^{13}\text{C}\{^1\text{H}\}$ NMR spectrum (151 MHz, CDCl_3) of 10bd.

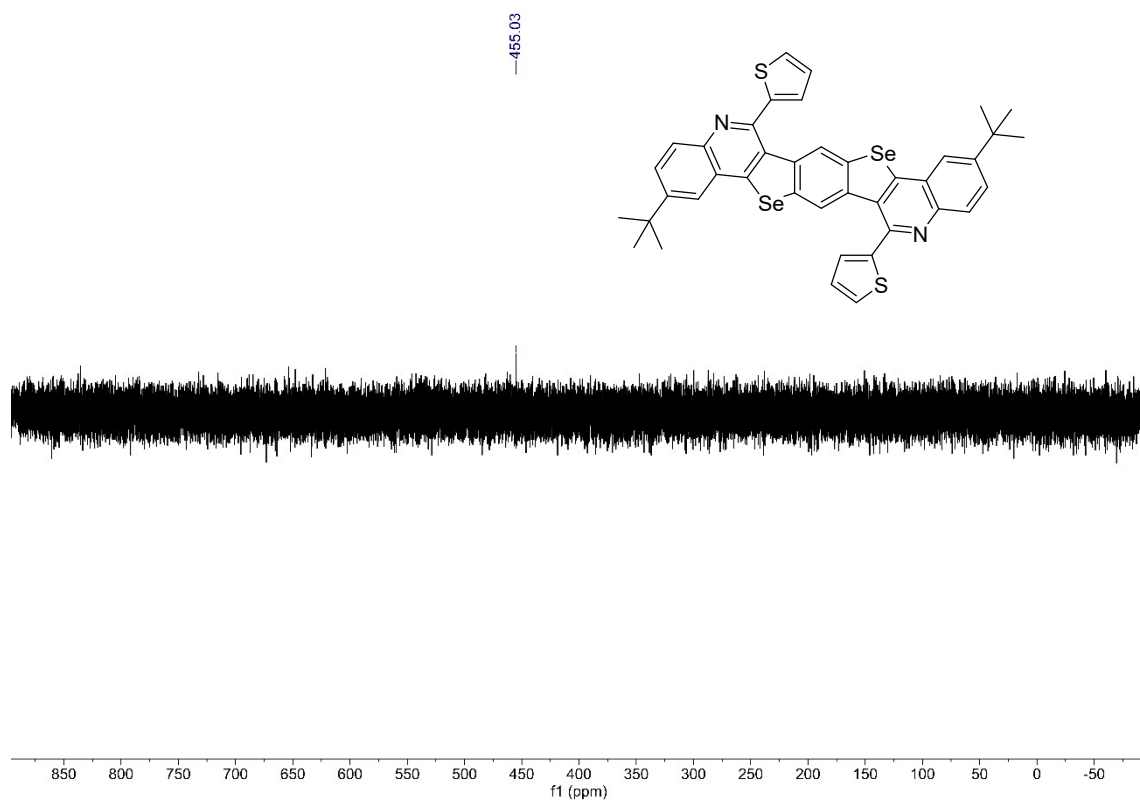

Figure S79. $^{77}\text{Se}\{^1\text{H}\}$ NMR spectrum (76 MHz, CDCl_3) of **10bd**.

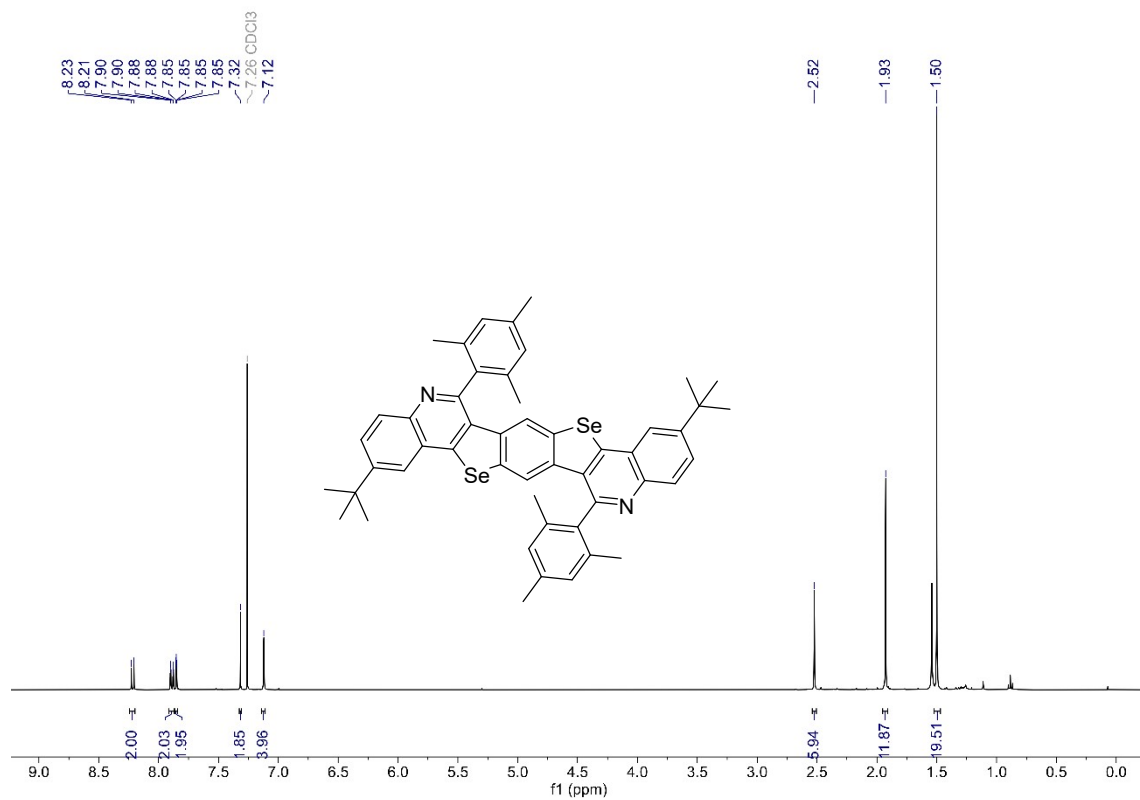

Figure S80. ^1H NMR spectrum (400 MHz, CDCl_3) of **10be**.

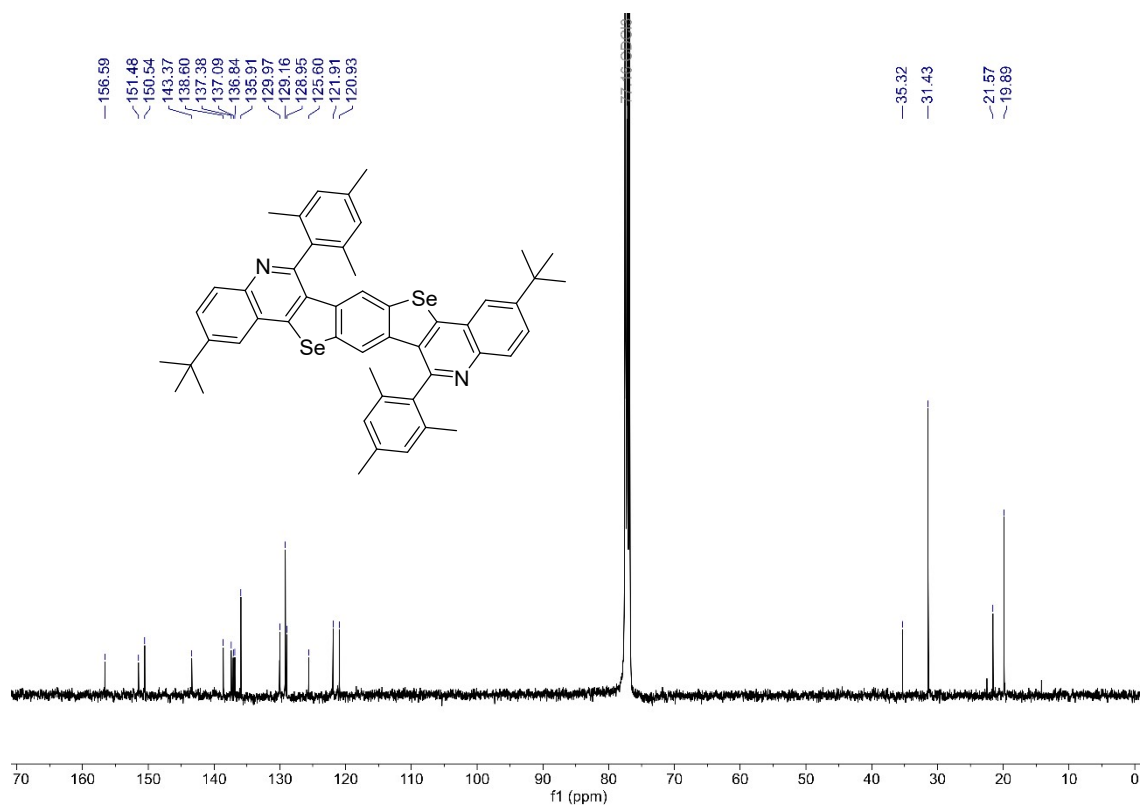

Figure S81. $^{13}\text{C}\{^1\text{H}\}$ NMR spectrum (101 MHz, CDCl_3) of 10be.

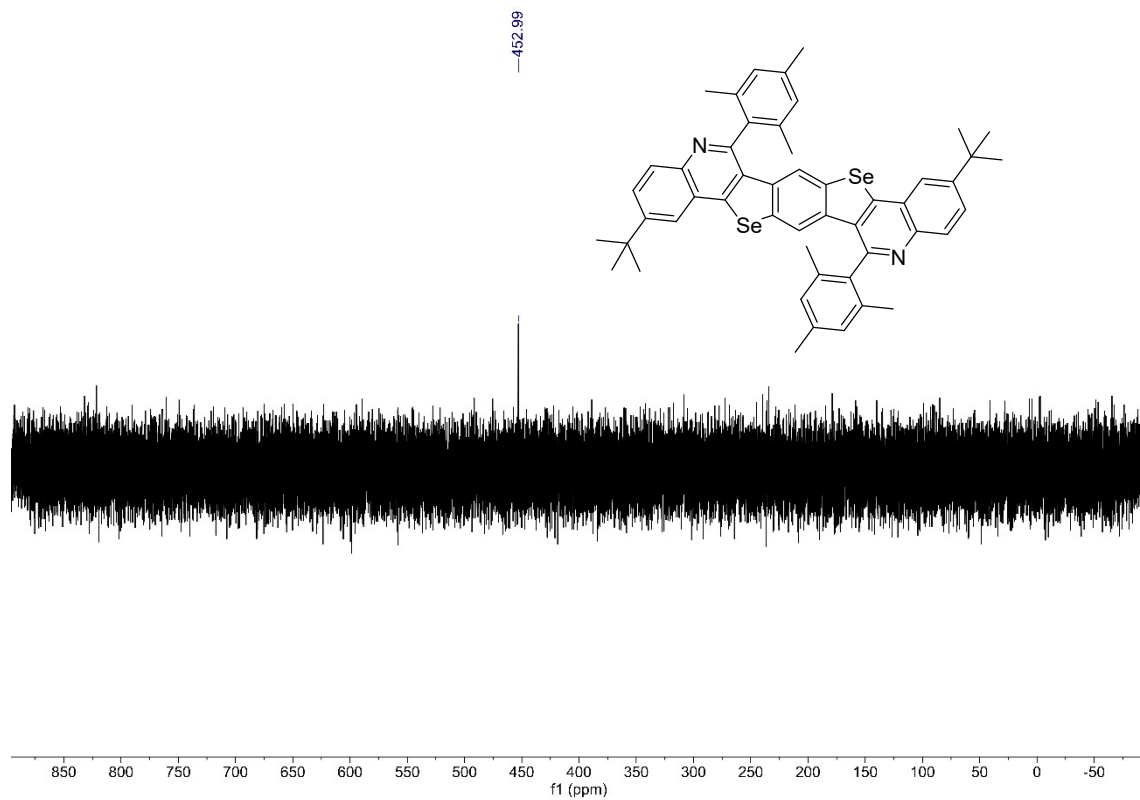

Figure S82. $^{77}\text{Se}\{^1\text{H}\}$ NMR spectrum (76 MHz, CDCl_3) of 10be.

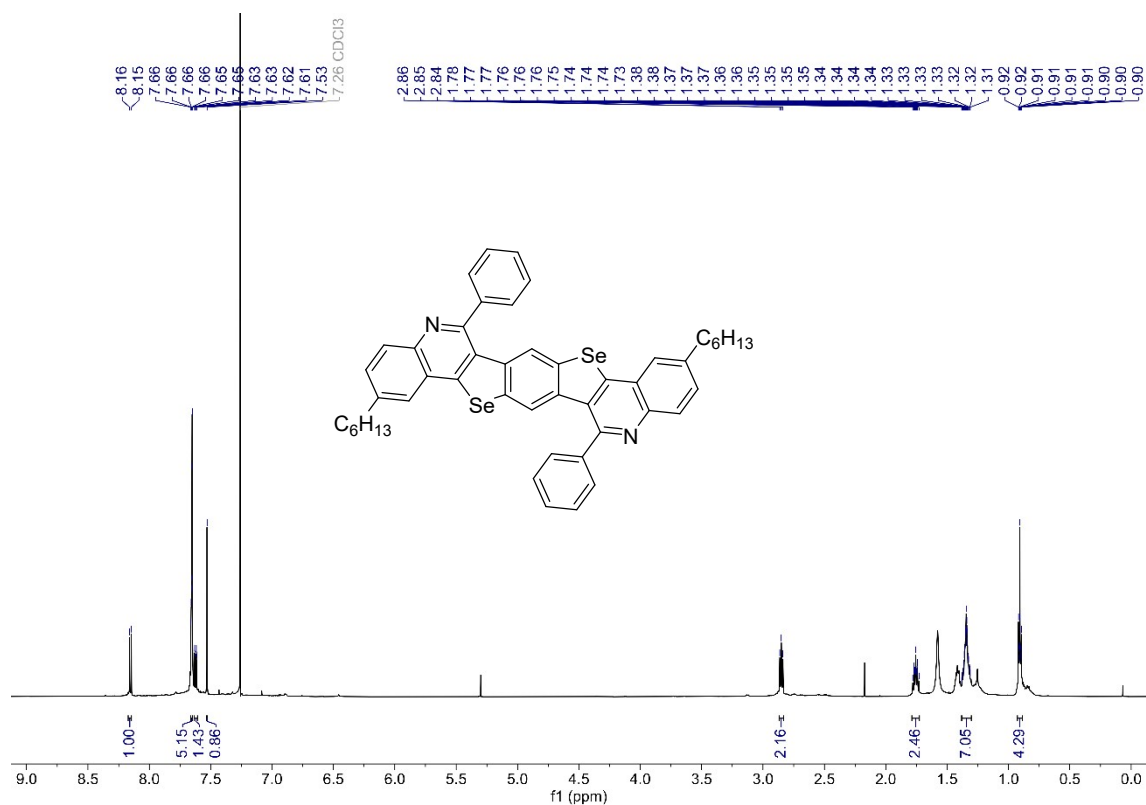

Figure S83. ^1H NMR spectrum (600 MHz, CDCl_3) of 10ca.

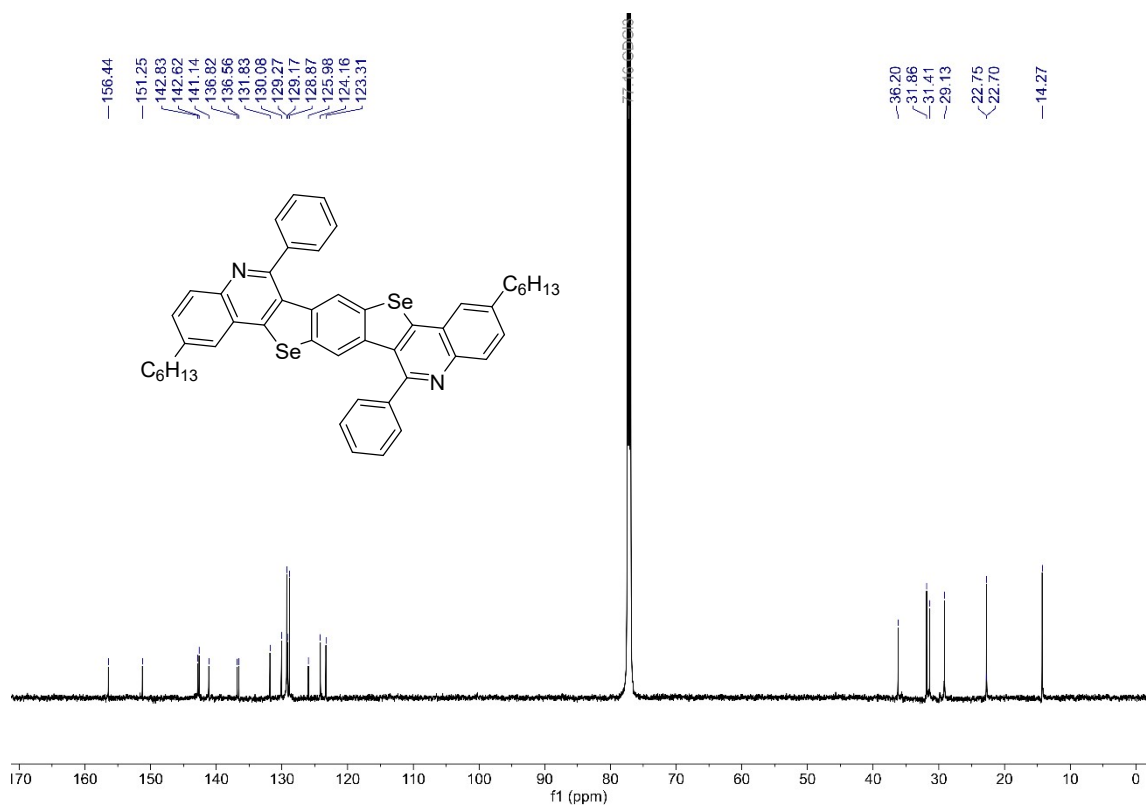

Figure S84. ^{13}C $\{^1\text{H}\}$ NMR spectrum (151 MHz, CDCl_3) of 10ca.

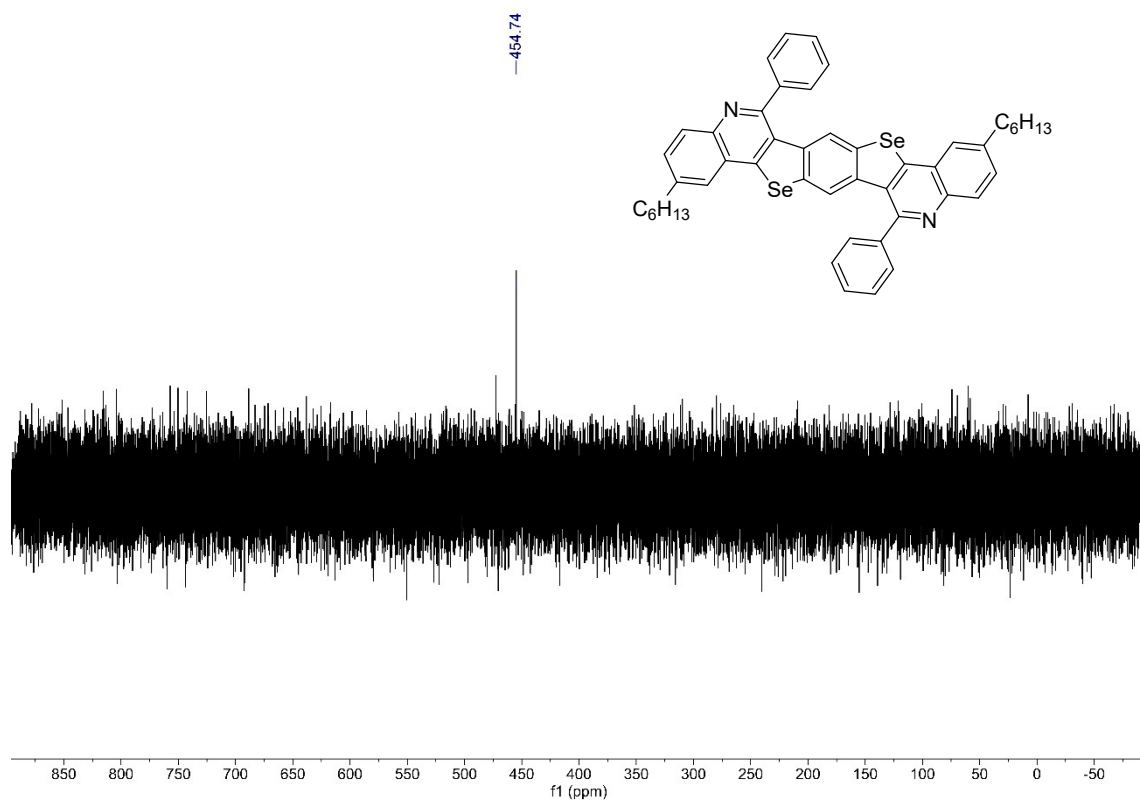

Figure S85. $^{77}\text{Se}\{^1\text{H}\}$ NMR spectrum (76 MHz, CDCl_3) of 10ca.

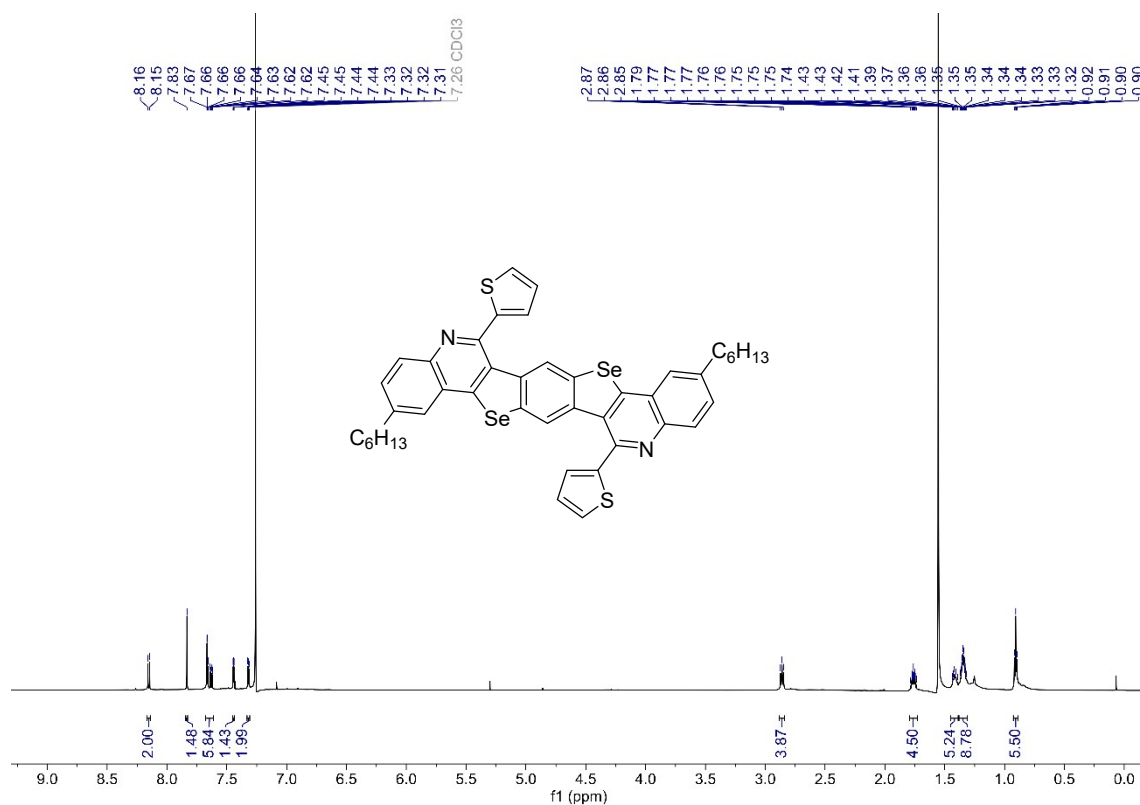

Figure S86. ^1H NMR spectrum (600 MHz, CDCl_3) of 10cb.

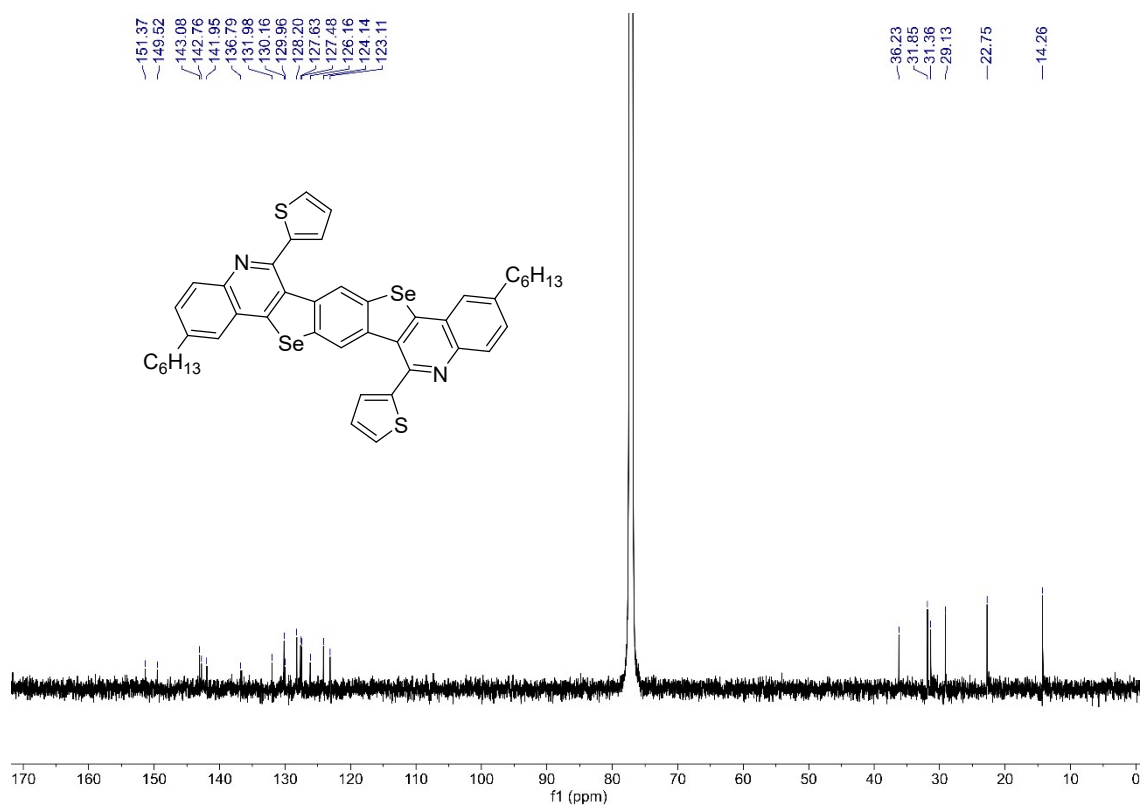

Figure S87. $^{13}\text{C}\{^1\text{H}\}$ NMR spectrum (151 MHz, CDCl_3) of **10cb**.

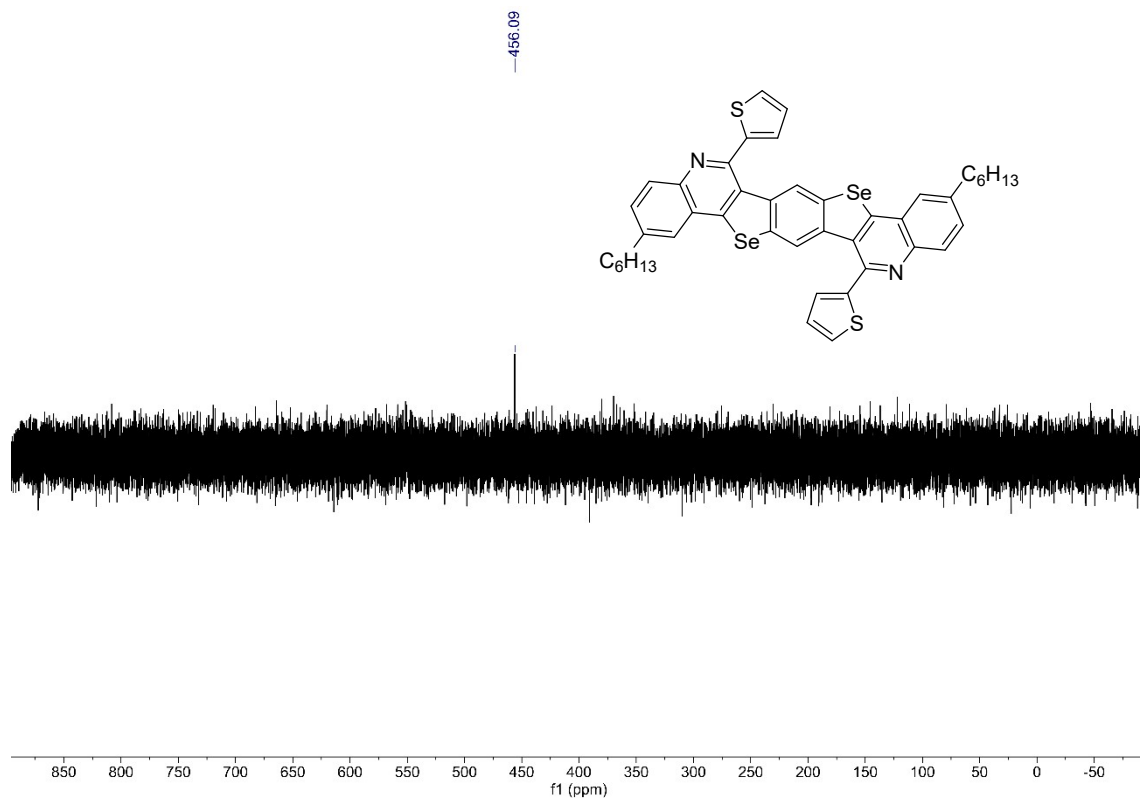

Figure S88. $^{77}\text{Se}\{^1\text{H}\}$ NMR spectrum (76 MHz, CDCl_3) of **10cb**.

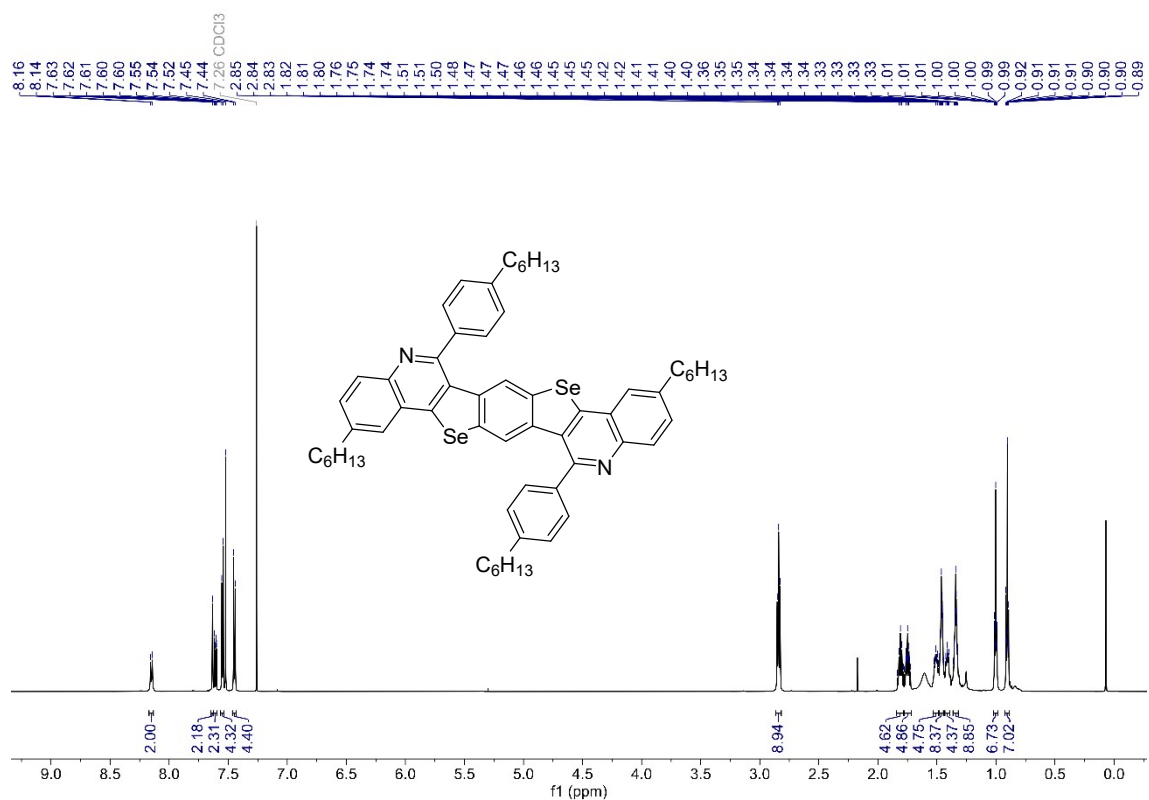

Figure S89. ¹H NMR spectrum (600 MHz, CDCl₃) of 10cc.

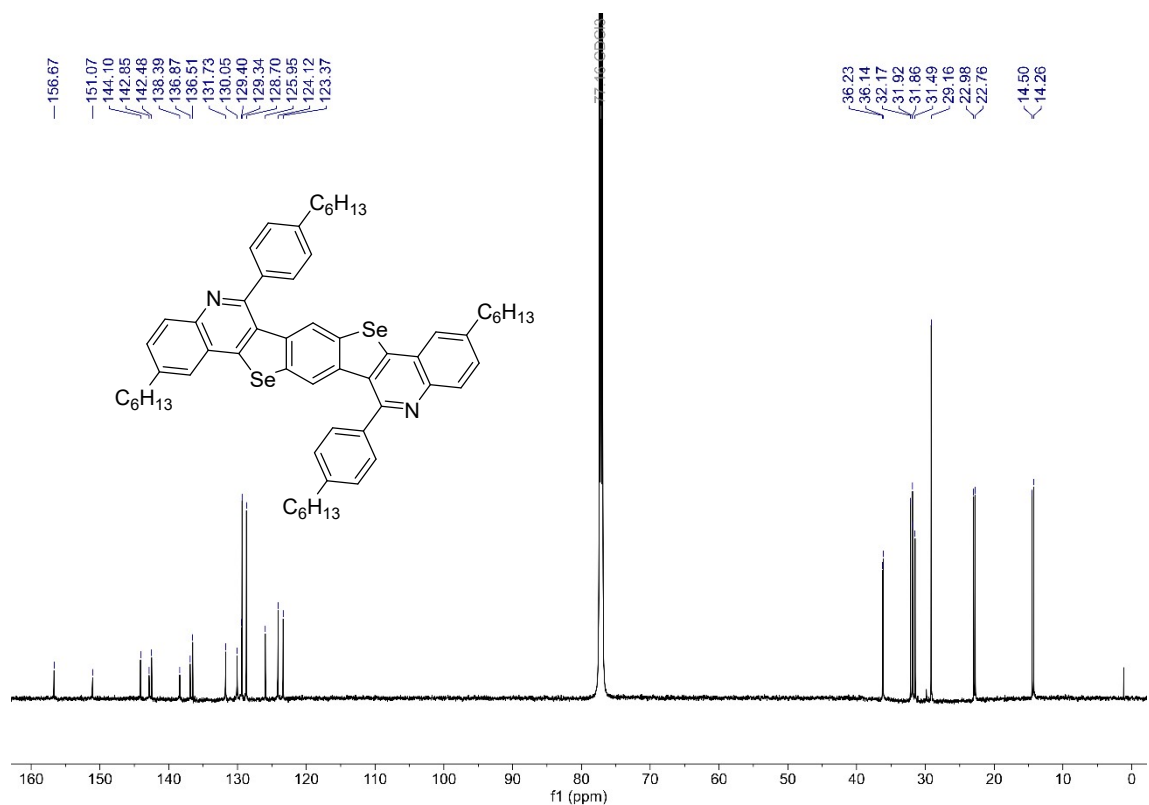

Figure S90. ¹³C {¹H} NMR spectrum (151 MHz, CDCl₃) of 10cc.

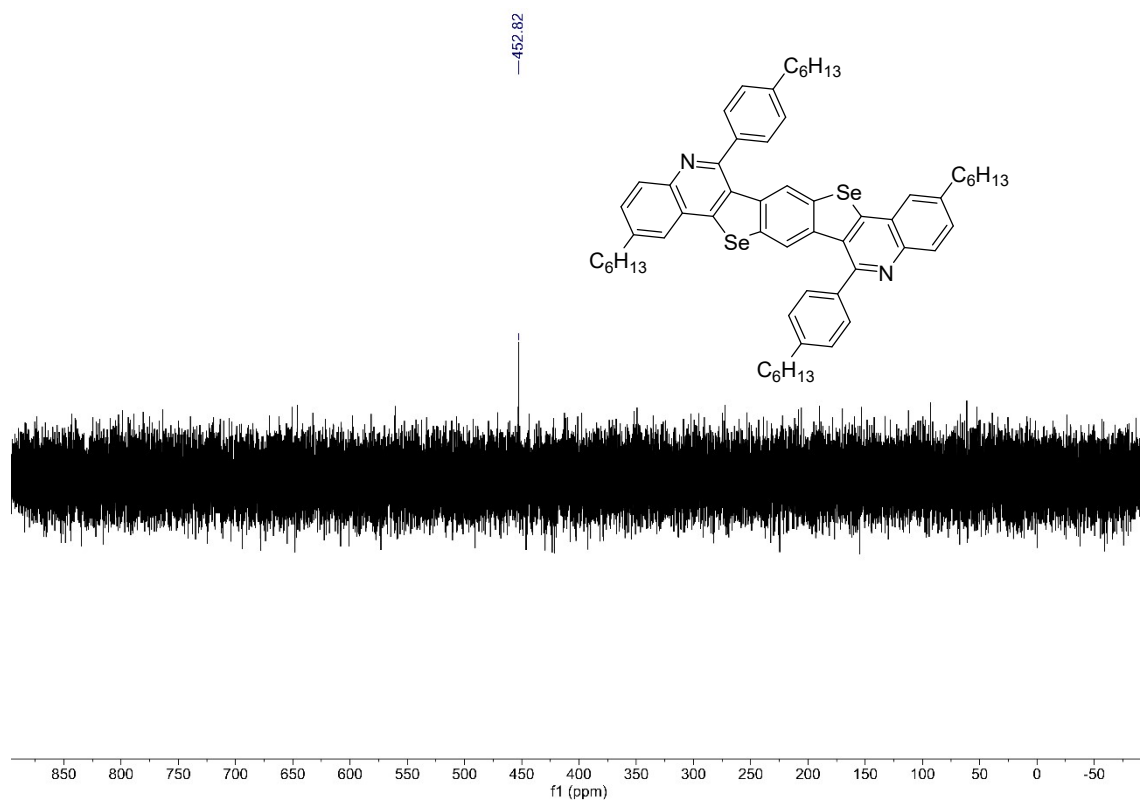

Figure S91. $^{77}\text{Se}\{^1\text{H}\}$ NMR spectrum (76 MHz, CDCl_3) of 10cc.

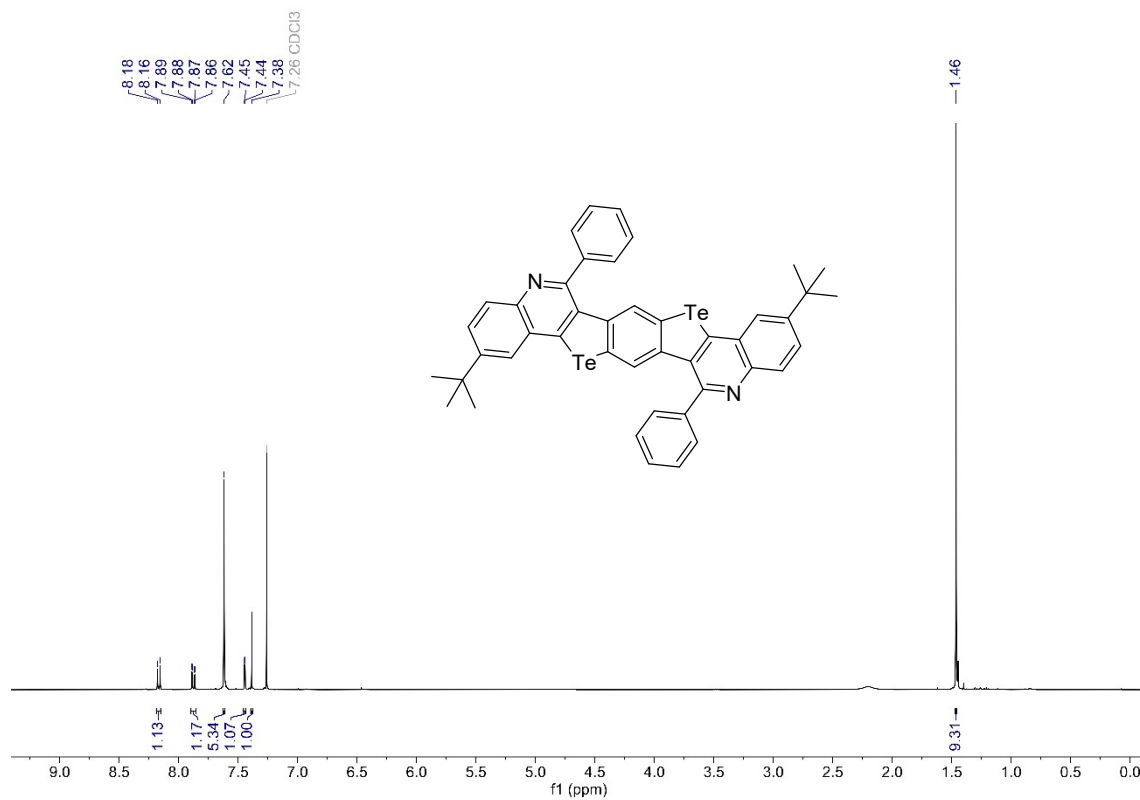

Figure S92. ^1H NMR spectrum (400 MHz, CDCl_3) of 11ba.

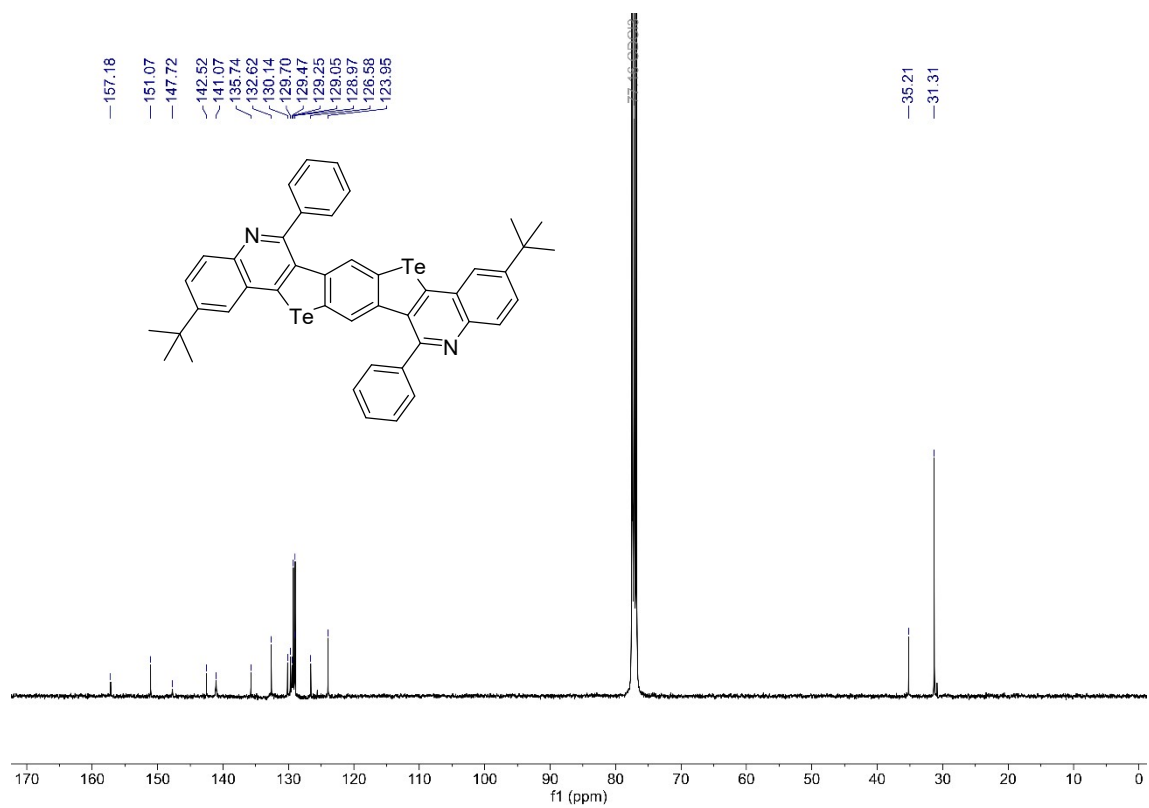

Figure S93. ¹³C {¹H} NMR spectrum (101 MHz, CDCl₃) of 11ba.

3 UV-Vis and Fluorescence Spectra

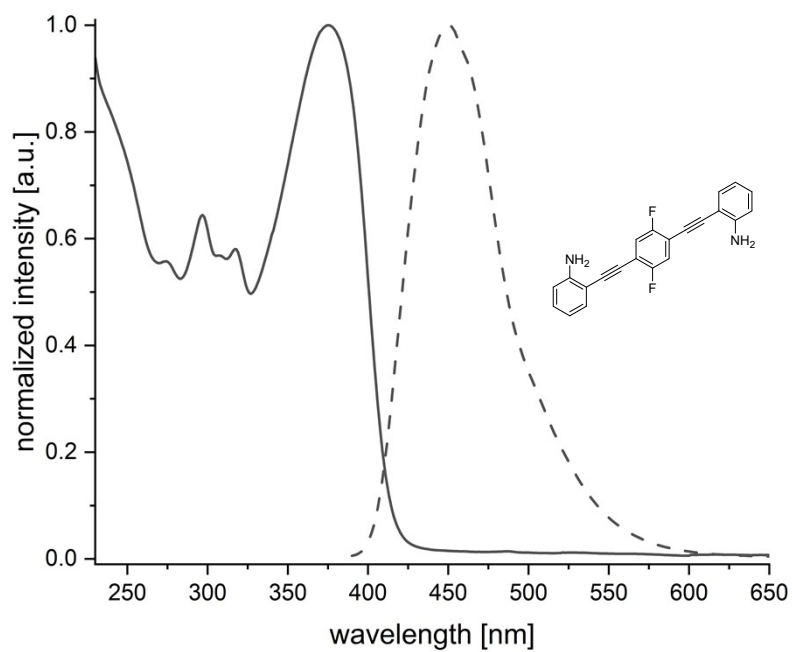

Figure S94. Absorption (solid line) and emission (dashed line) spectra of **5a** in DCM.

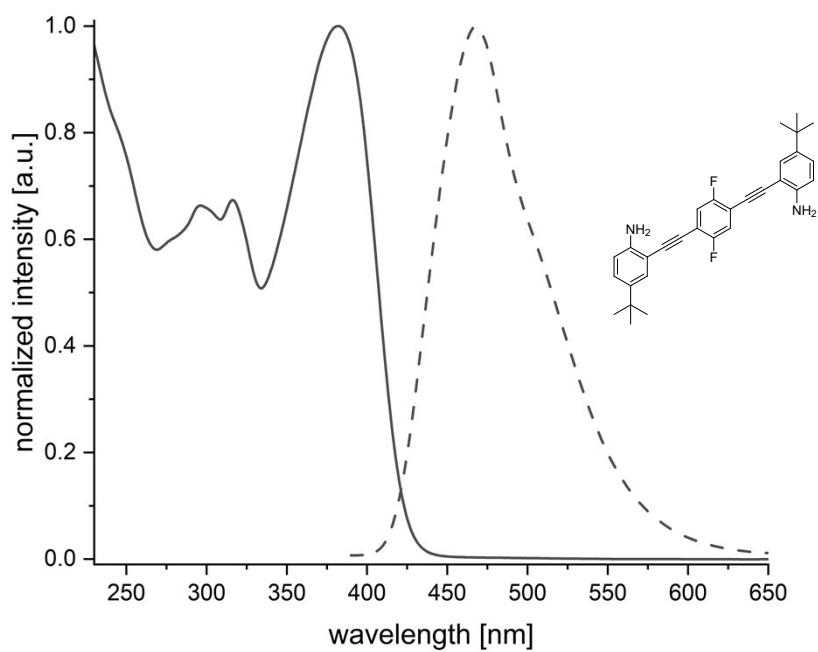

Figure S95. Absorption (solid line) and emission (dashed line) spectra of **5b** in DCM.

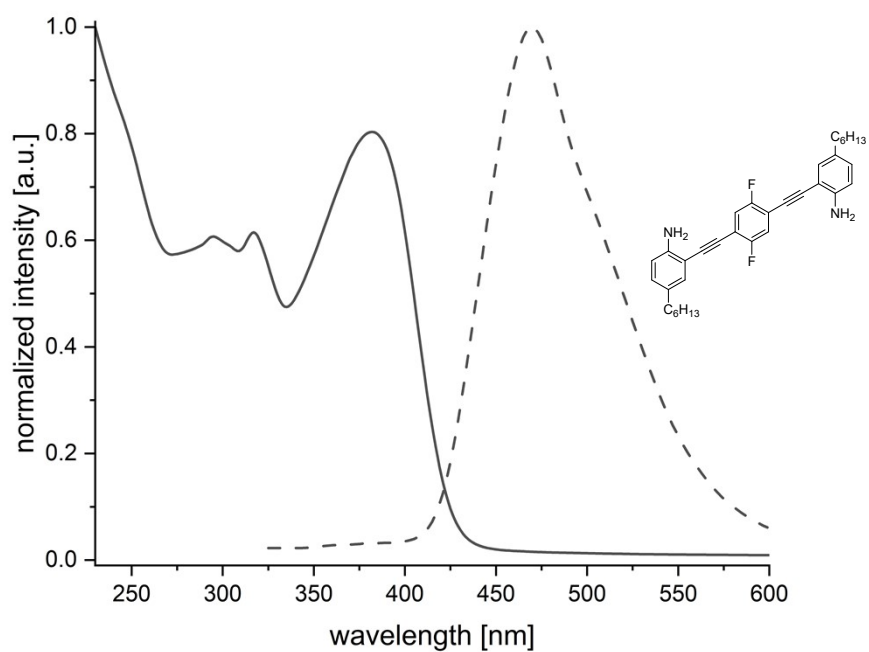

Figure S96. Absorption (solid line) and emission (dashed line) spectra of **5c** in DCM.

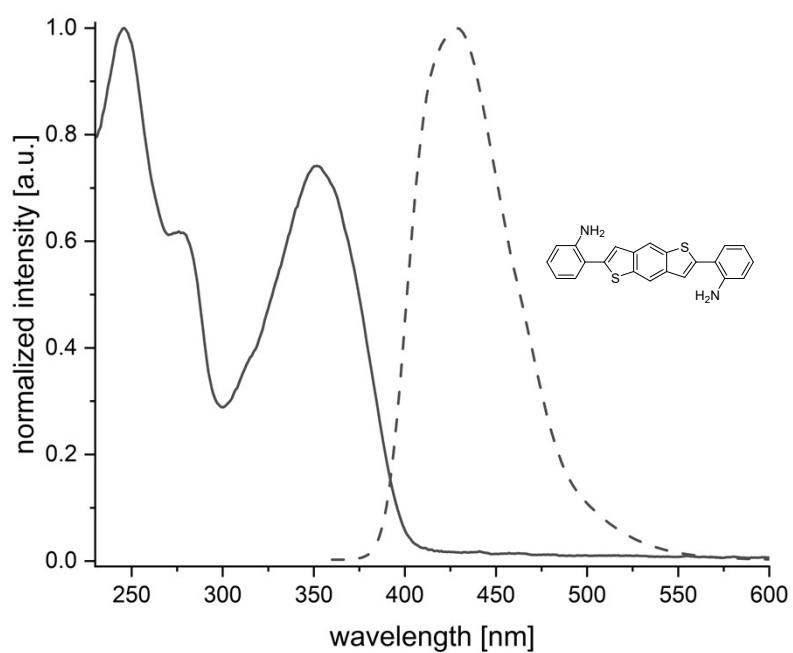

Figure S97. Absorption (solid line) and emission (dashed line) spectra of **6a** in DCM.

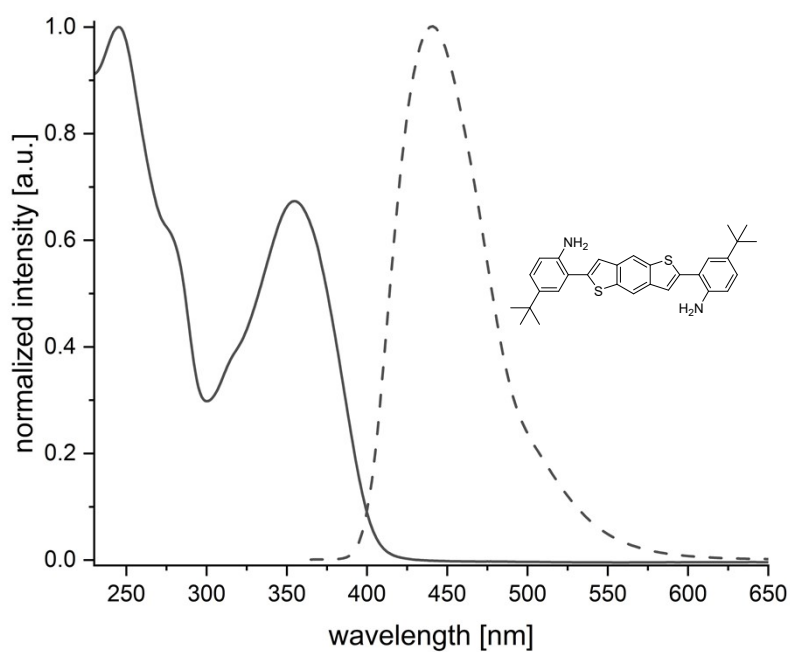

Figure S98. Absorption (solid line) and emission (dashed line) spectra of **6b** in DCM.

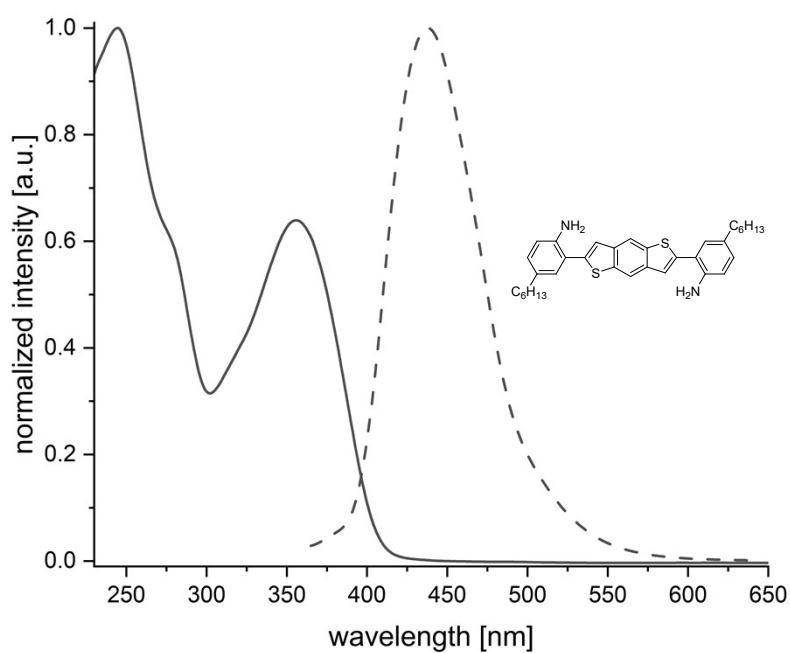

Figure S99. Absorption (solid line) and emission (dashed line) spectra of **6c** in DCM.

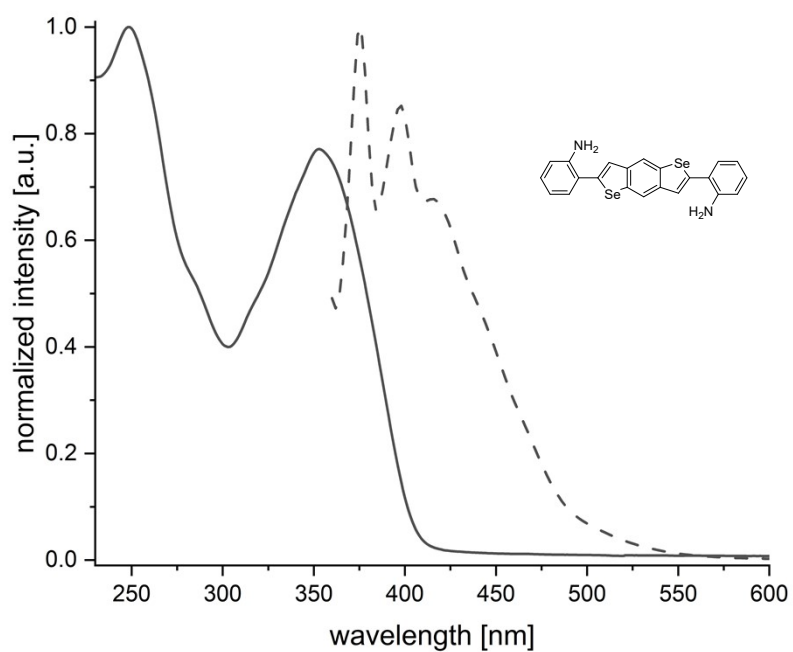

Figure S100. Absorption (solid line) and emission (dashed line) spectra of **7a** in DCM.

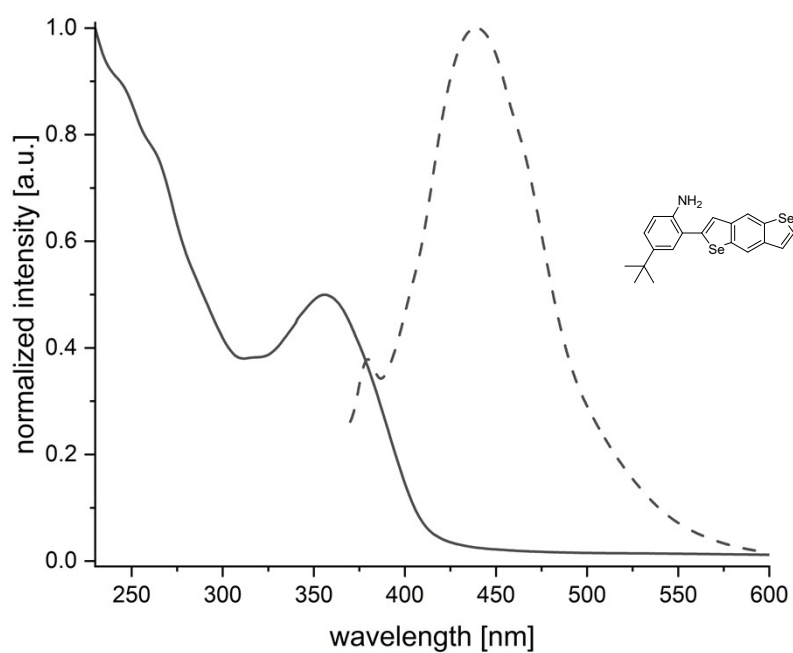

Figure S101. Absorption (solid line) and emission (dashed line) spectra of **7b** in DCM.

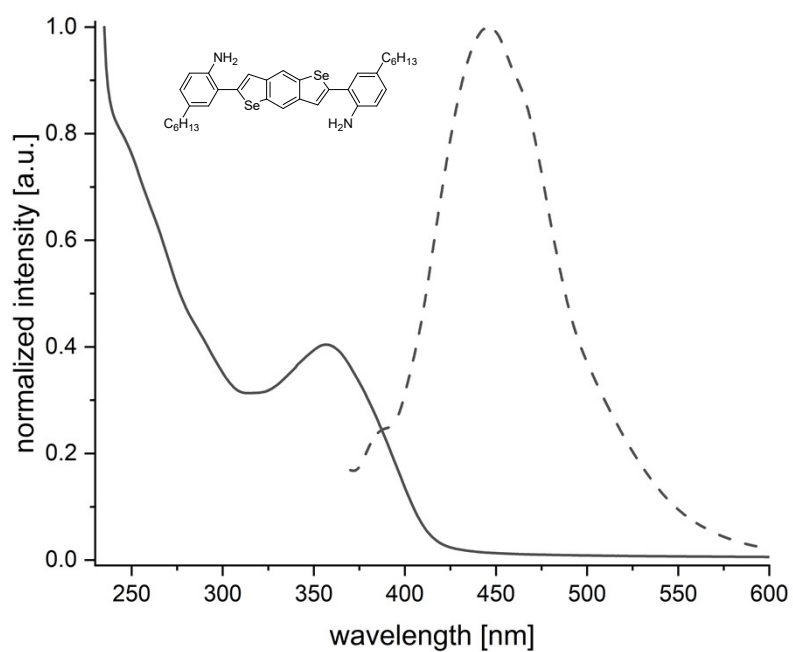

Figure S102. Absorption (solid line) and emission (dashed line) spectra of **7c** in DCM.

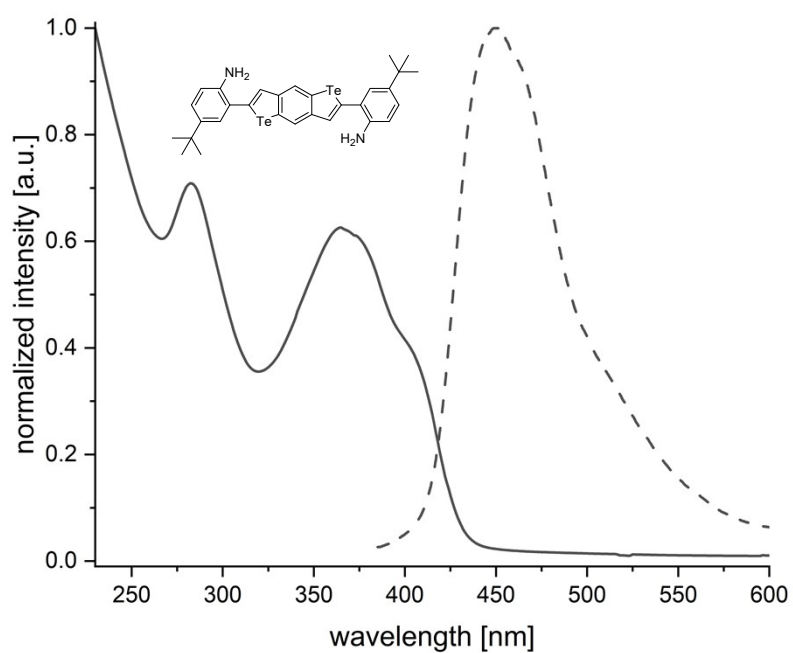

Figure S103. Absorption (solid line) and emission (dashed line) spectra of **8** in DCM.

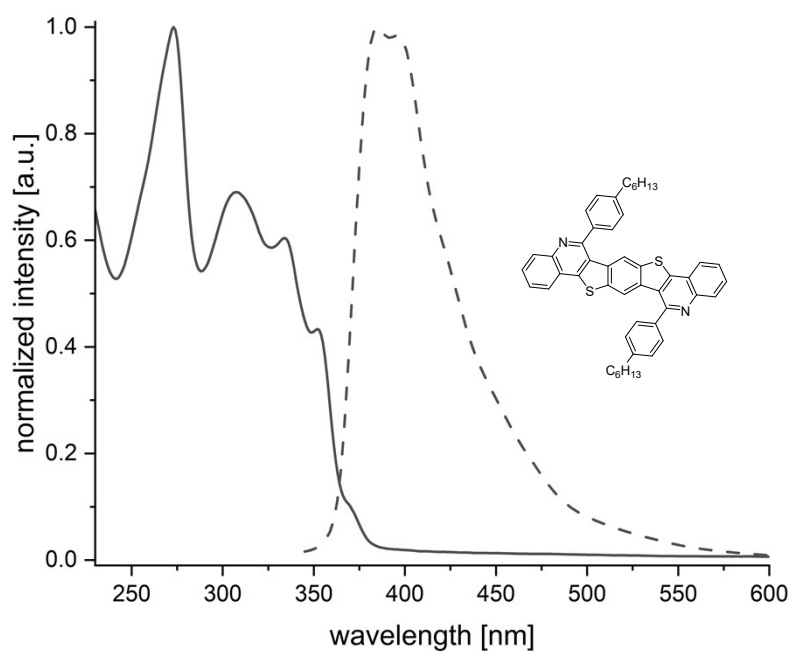

Figure S104. Absorption (solid line) and emission (dashed line) spectra of **9aa** in DCM.

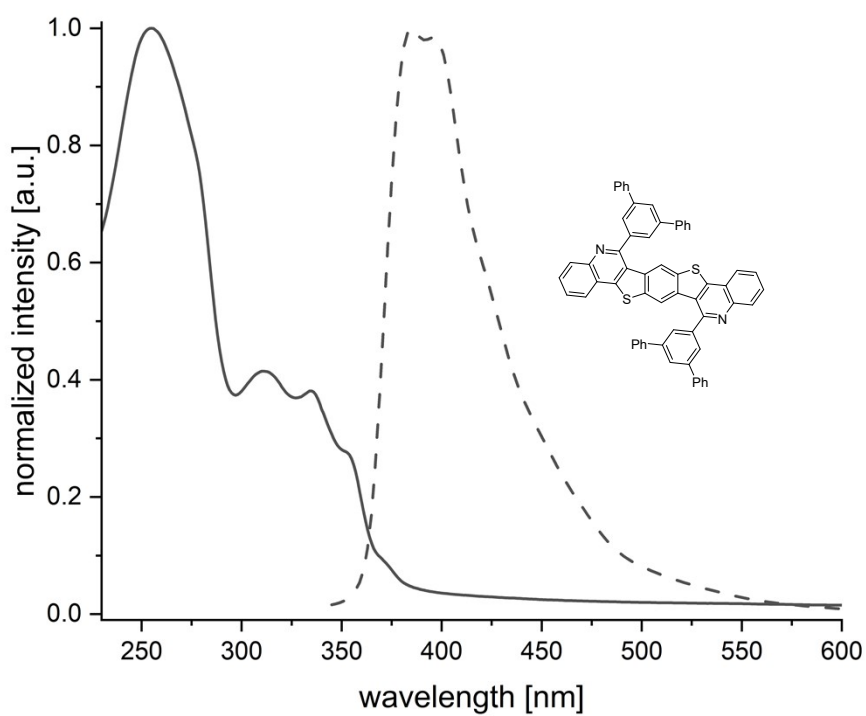

Figure S105. Absorption (solid line) and emission (dashed line) spectra of **9ab** in DCM.

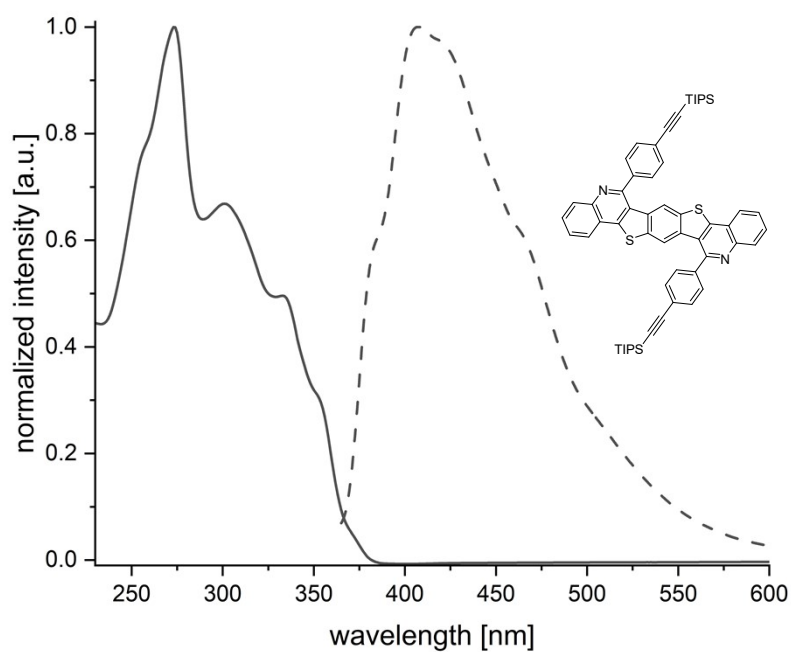

Figure S106. Absorption (solid line) and emission (dashed line) spectra of **9ac** in DCM.

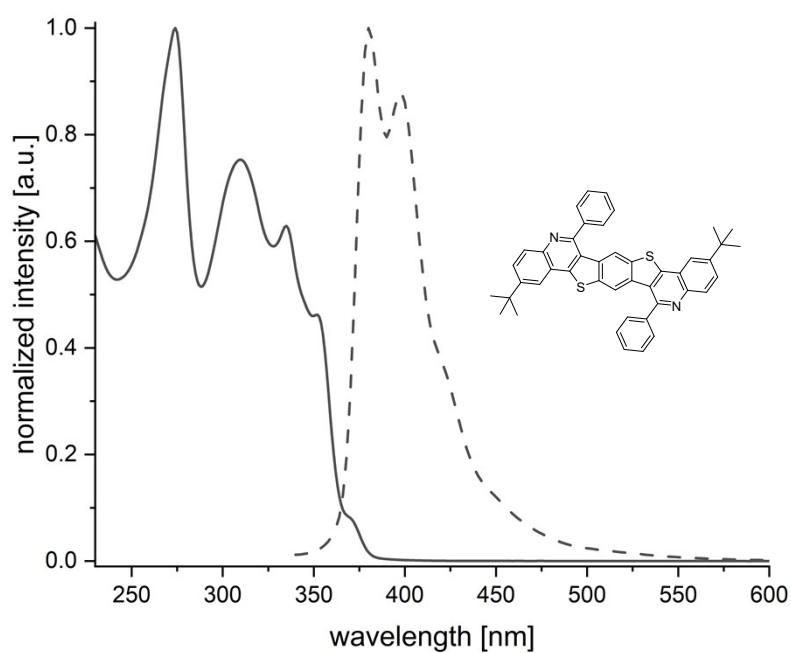

Figure S107. Absorption (solid line) and emission (dashed line) spectra of **9ba** in DCM.

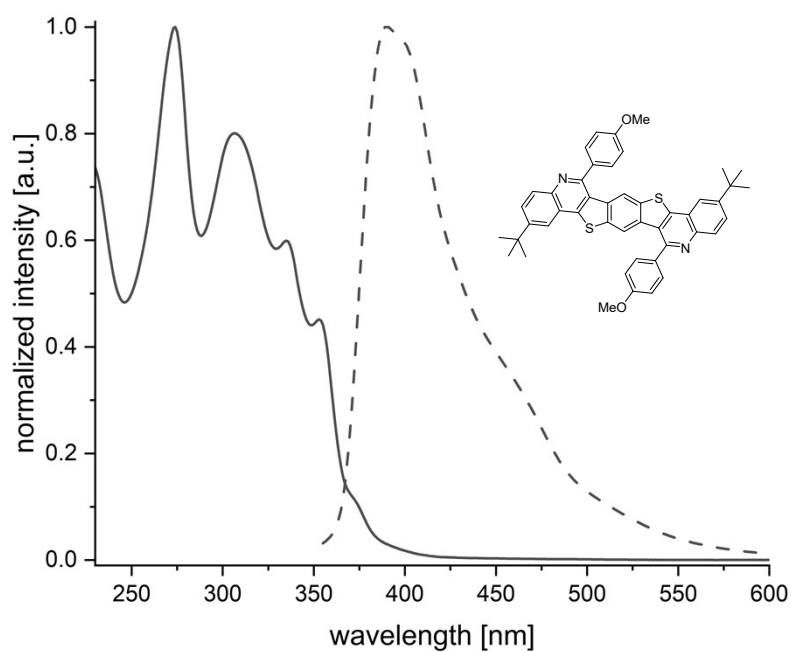

Figure S108. Absorption (solid line) and emission (dashed line) spectra of **9bb** in DCM.

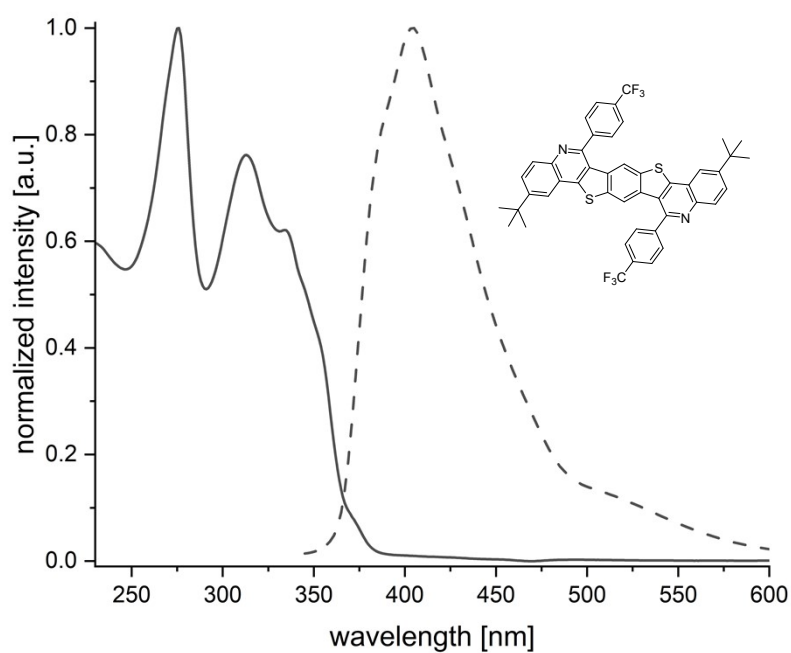

Figure S109. Absorption (solid line) and emission (dashed line) spectra of **9bc** in DCM.

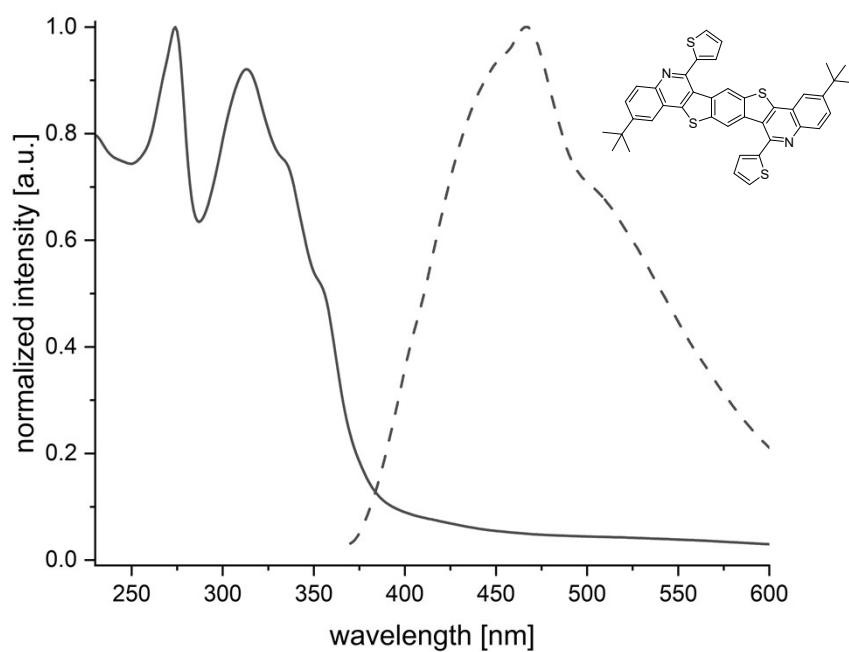

Figure S110. Absorption (solid line) and emission (dashed line) spectra of **9bd** in DCM.

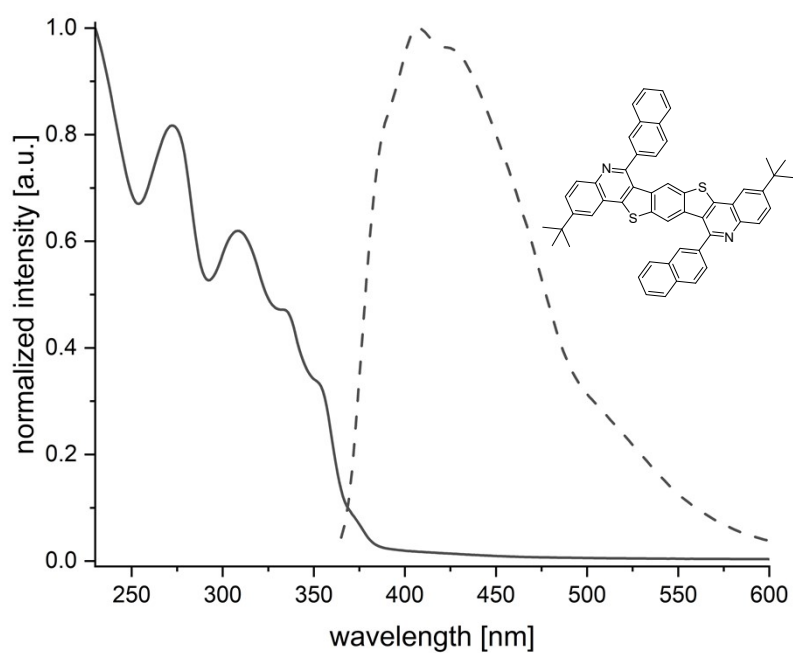

Figure S111. Absorption (solid line) and emission (dashed line) spectra of **9be** in DCM.

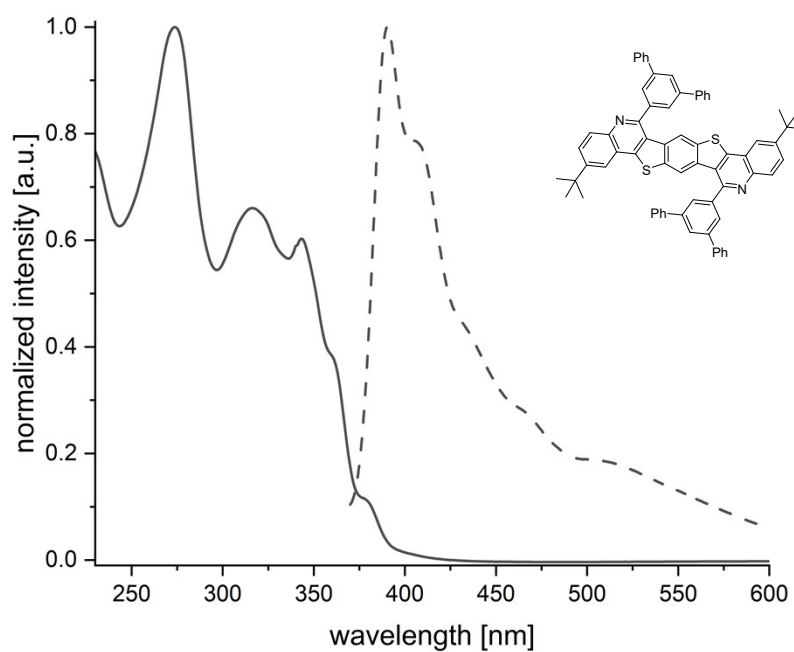

Figure S112. Absorption (solid line) and emission (dashed line) spectra of **9bf** in DCM.

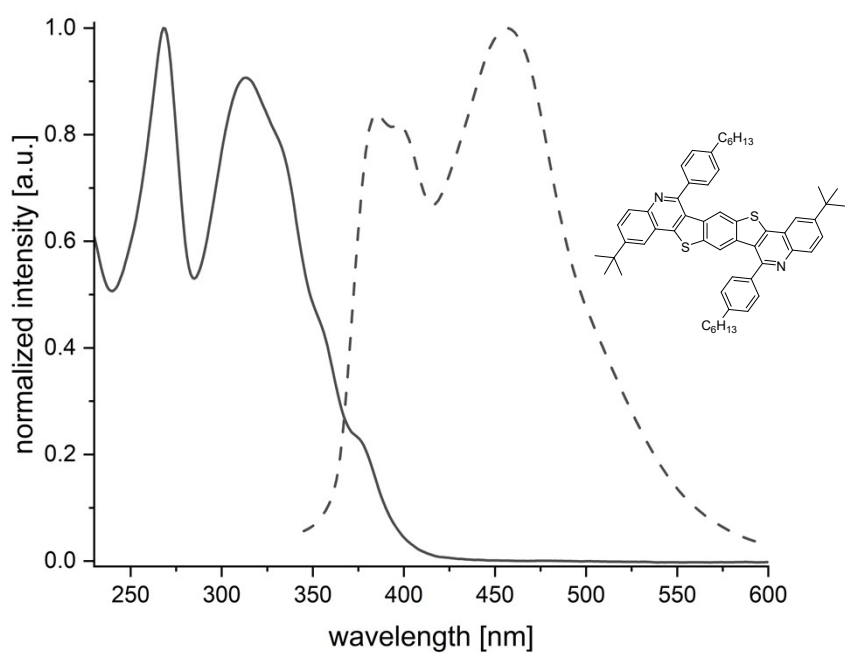

Figure S113. Absorption (solid line) and emission (dashed line) spectra of **9bg** in DCM.

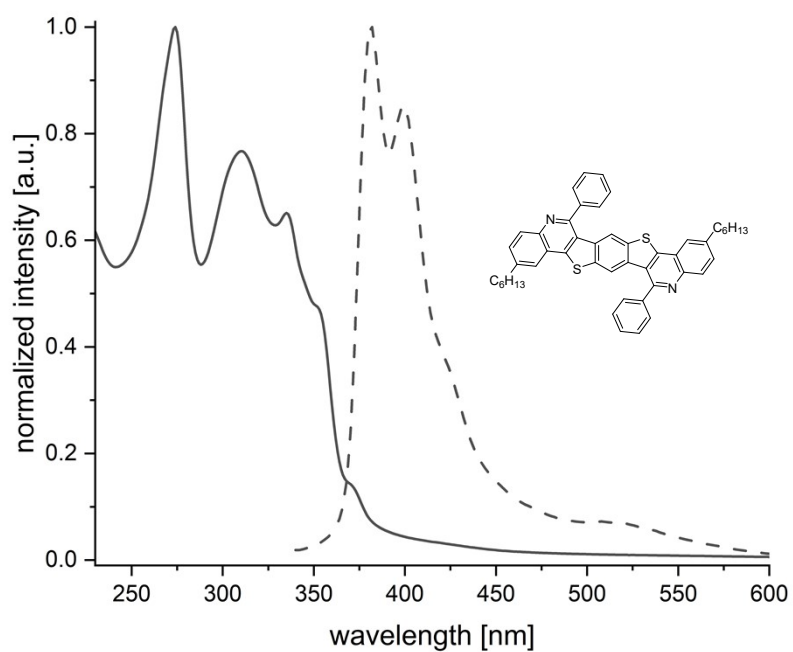

Figure S114. Absorption (solid line) and emission (dashed line) spectra of **9ca** in DCM.

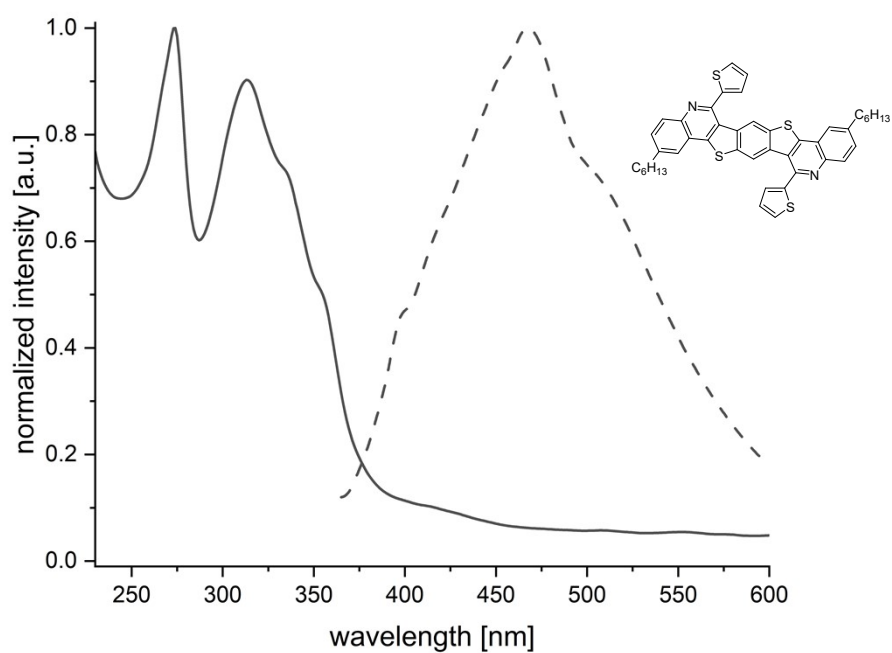

Figure S115. Absorption (solid line) and emission (dashed line) spectra of **9cb** in DCM.

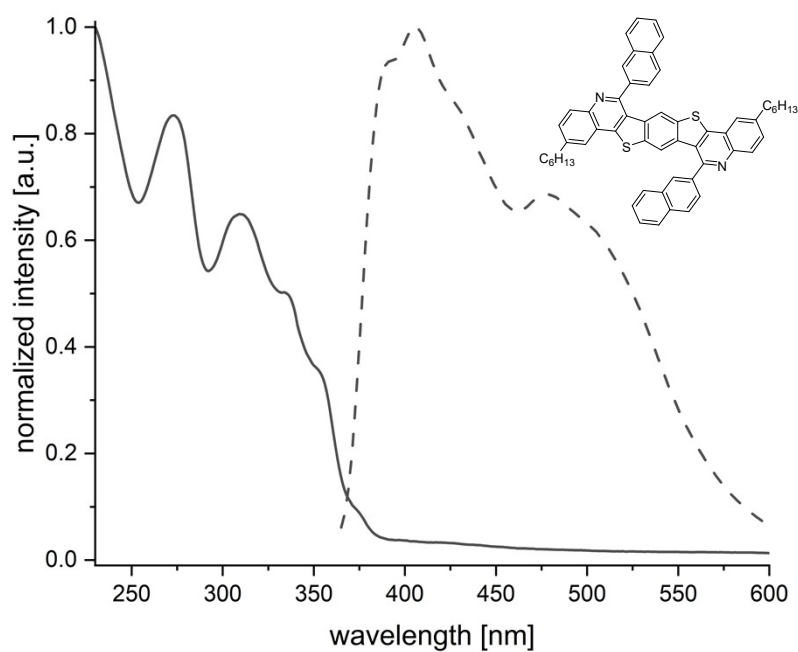

Figure S116. Absorption (solid line) and emission (dashed line) spectra of **9cc** in DCM.

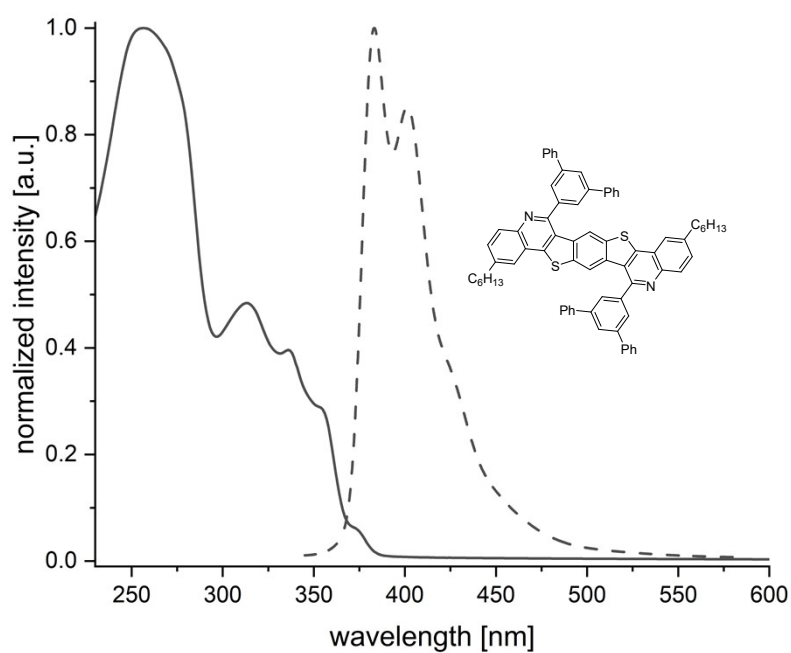

Figure S117. Absorption (solid line) and emission (dashed line) spectra of **9cd** in DCM.

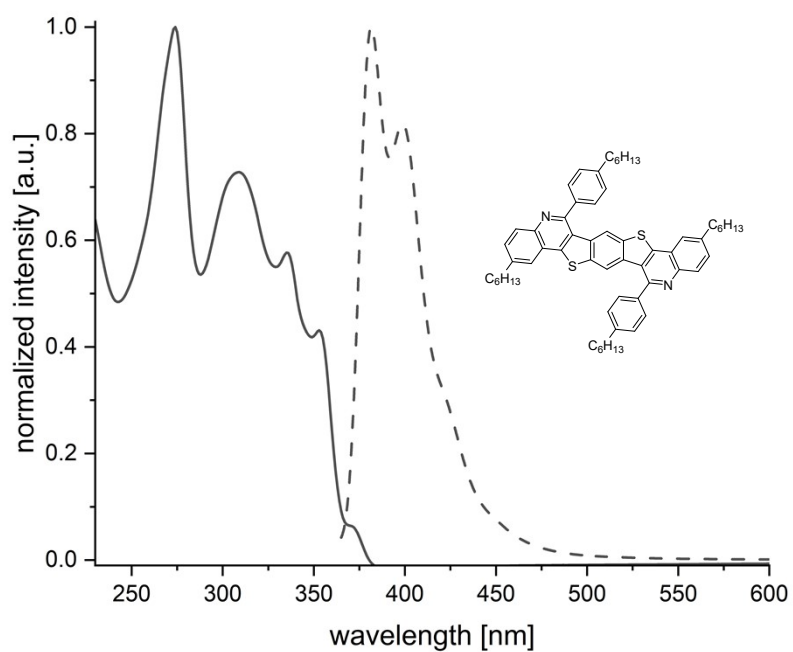

Figure S118. Absorption (solid line) and emission (dashed line) spectra of **9ce** in DCM.

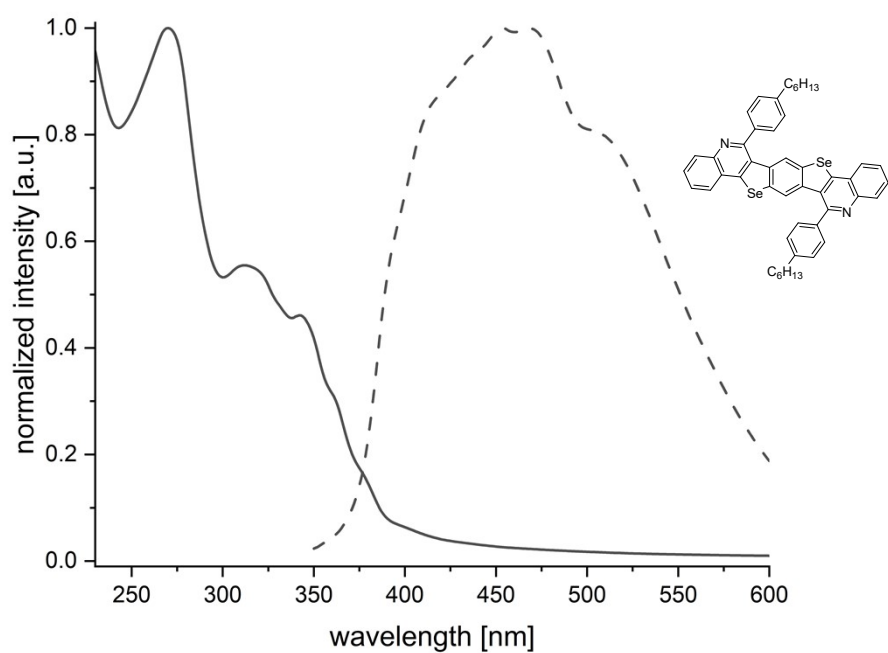

Figure S119. Absorption (solid line) and emission (dashed line) spectra of **10aa** in DCM.

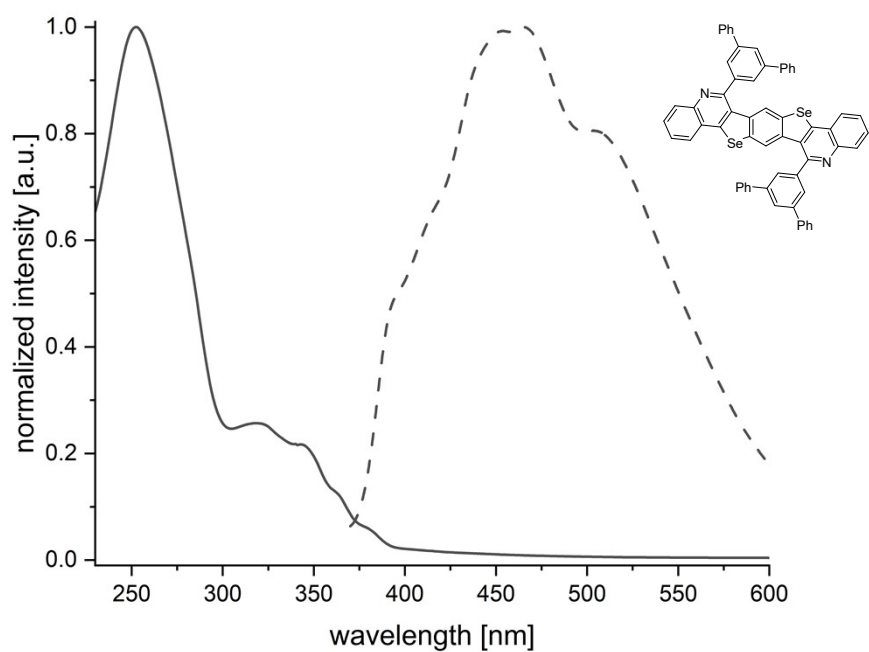

Figure S120. Absorption (solid line) and emission (dashed line) spectra of **10ab** in DCM.

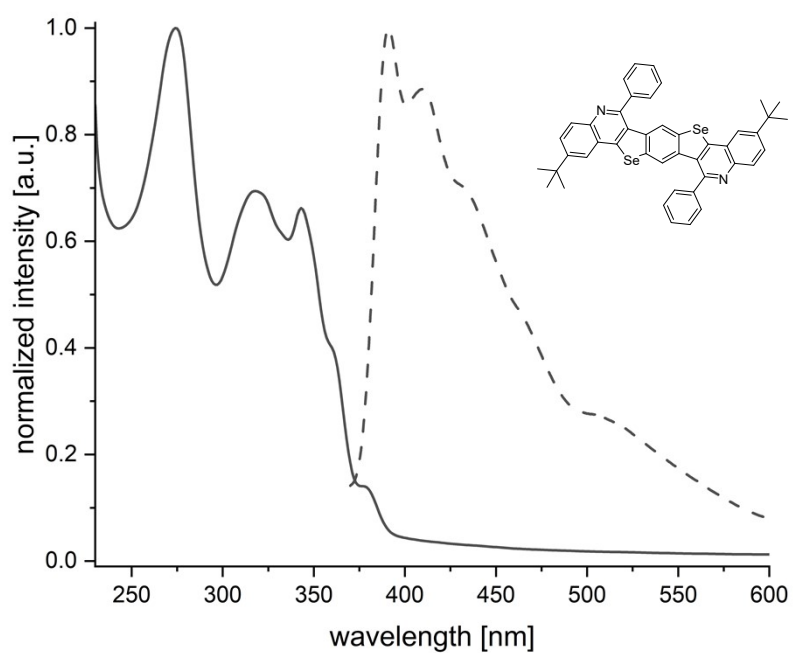

Figure S121. Absorption (solid line) and emission (dashed line) spectra of **10ba** in DCM.

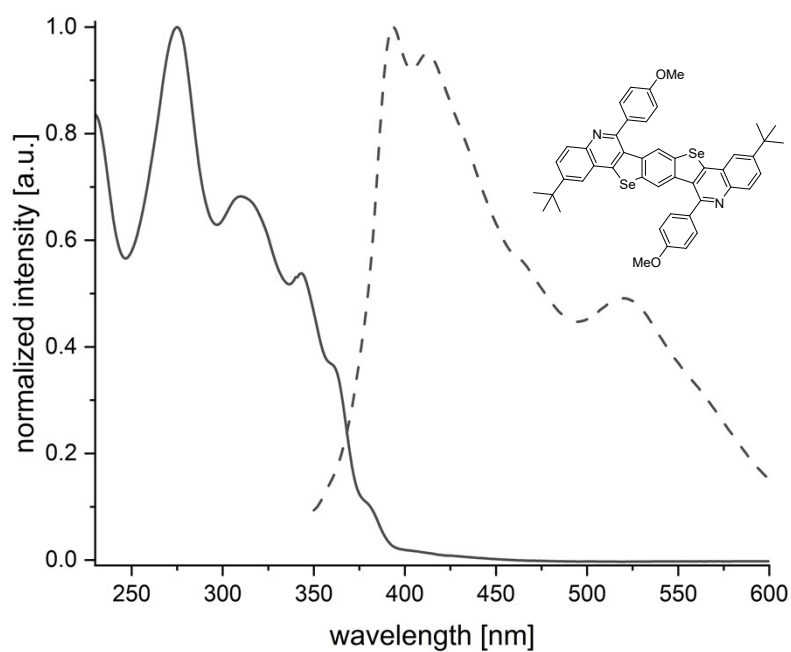

Figure S122. Absorption (solid line) and emission (dashed line) spectra of **10bb** in DCM.

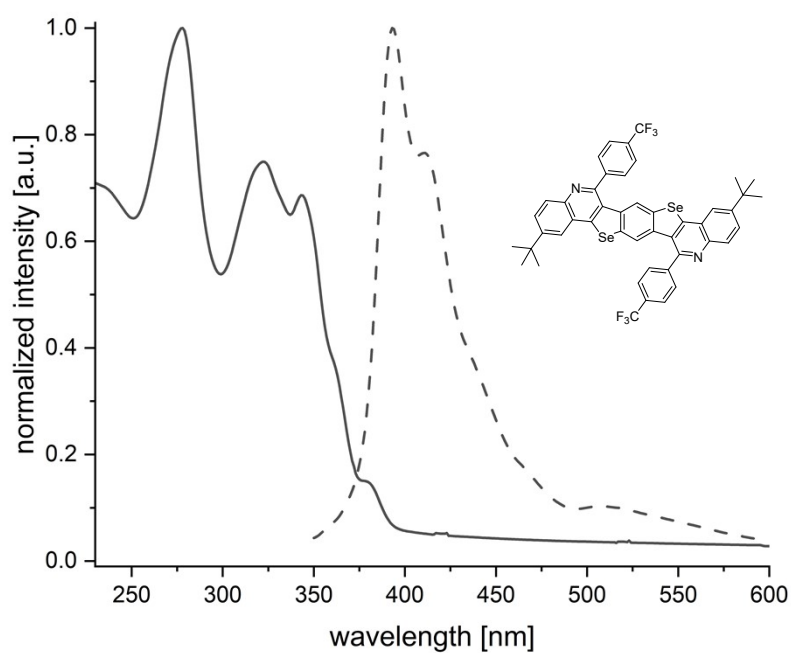

Figure S123. Absorption (solid line) and emission (dashed line) spectra of **10bc** in DCM.

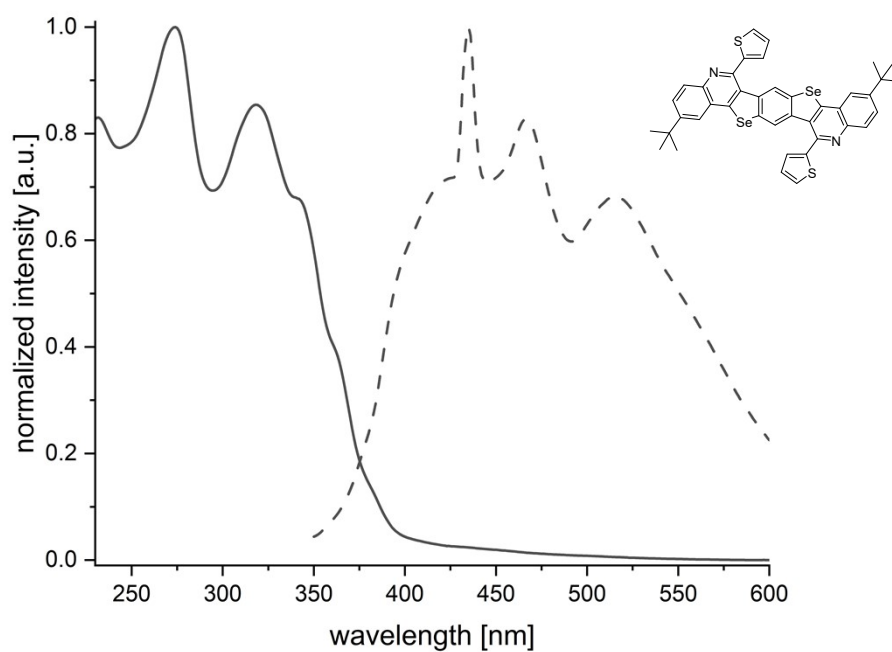

Figure S124. Absorption (solid line) and emission (dashed line) spectra of **10bd** in DCM.

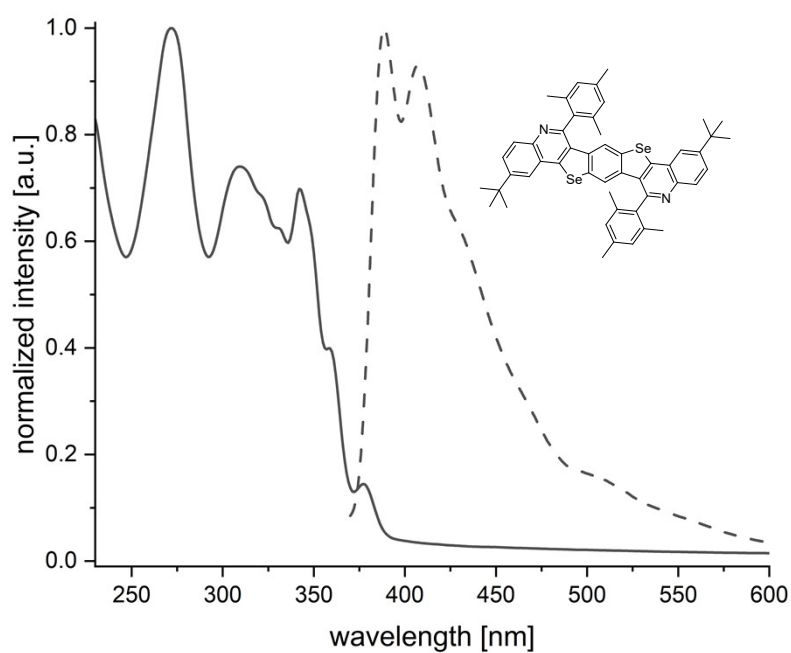

Figure S125. Absorption (solid line) and emission (dashed line) spectra of **10be** in DCM.

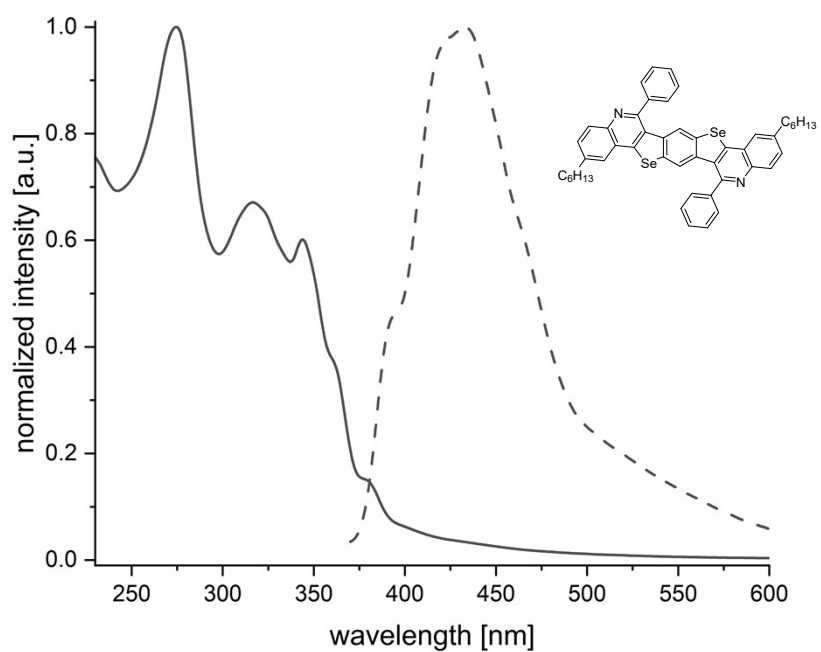

Figure S126. Absorption (solid line) and emission (dashed line) spectra of **10ca** in DCM.

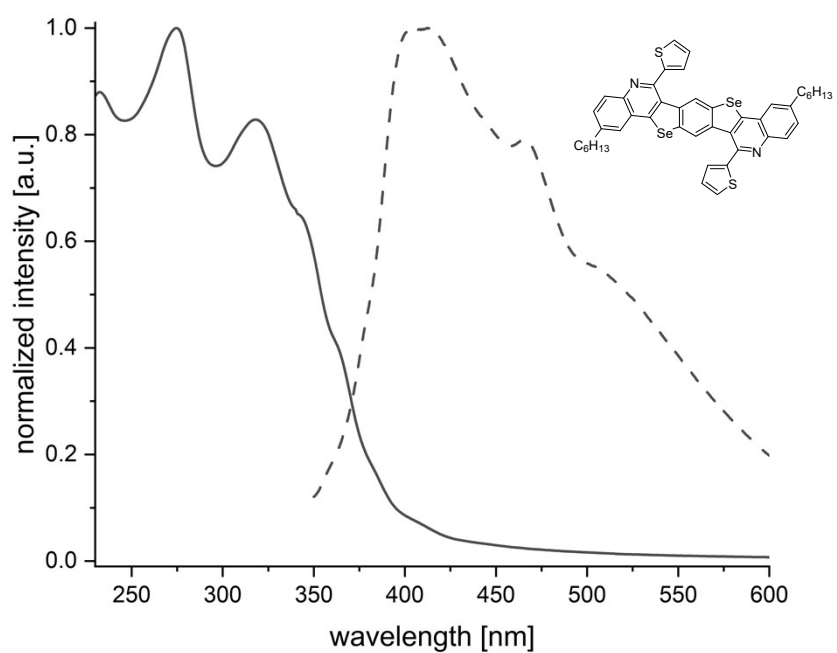

Figure S127. Absorption (solid line) and emission (dashed line) spectra of **10cb** in DCM.

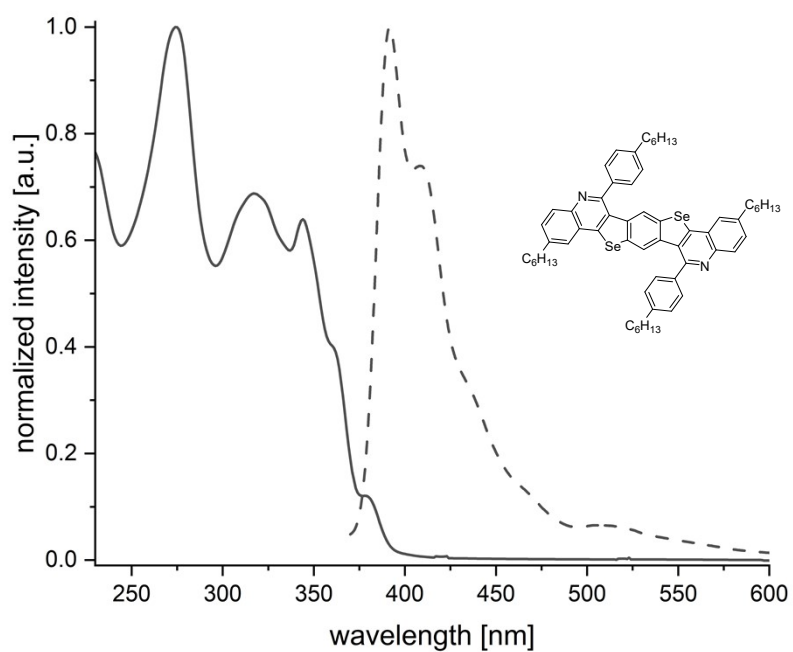

Figure S128. Absorption (solid line) and emission (dashed line) spectra of **10cc** in DCM.

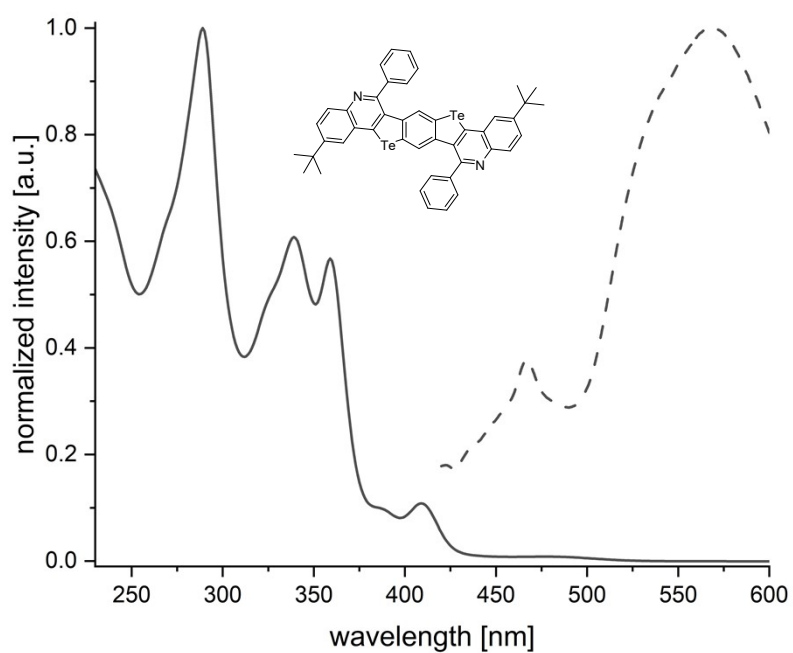

Figure S129. Absorption (solid line) and emission (dashed line) spectra of **11ba** in DCM.

4 Thermogravimetric Analysis / Differential Scanning Calorimetry (TGA/DSC)

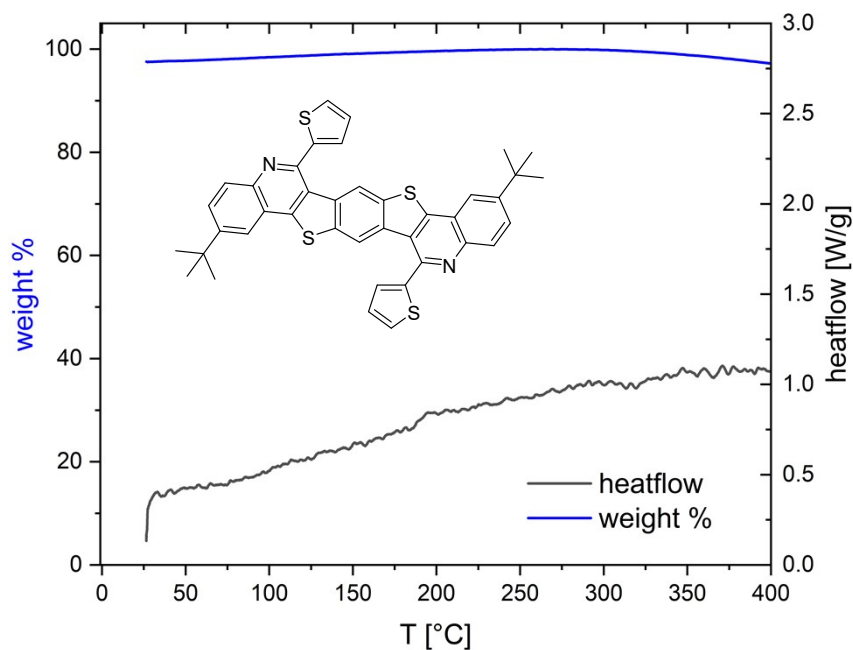

Figure S130. TGA/DSC plot of **9bd** under nitrogen atmosphere.

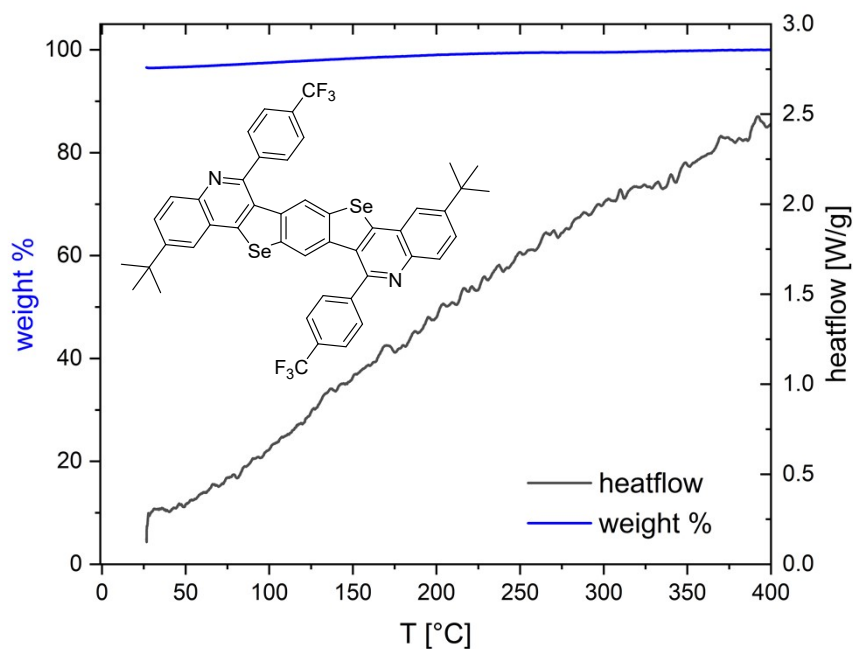

Figure S131. TGA/DSC plot of **10bc** under nitrogen atmosphere.

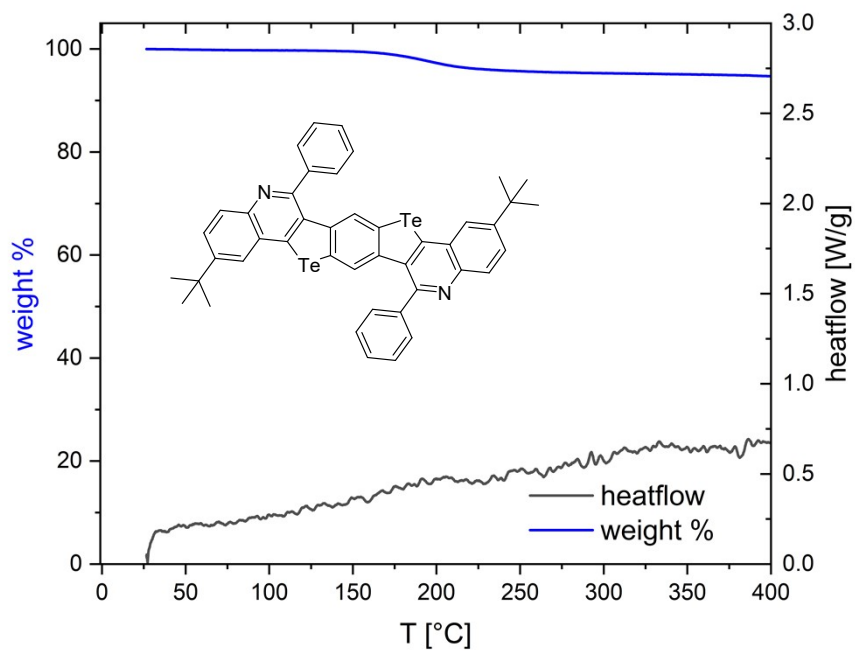
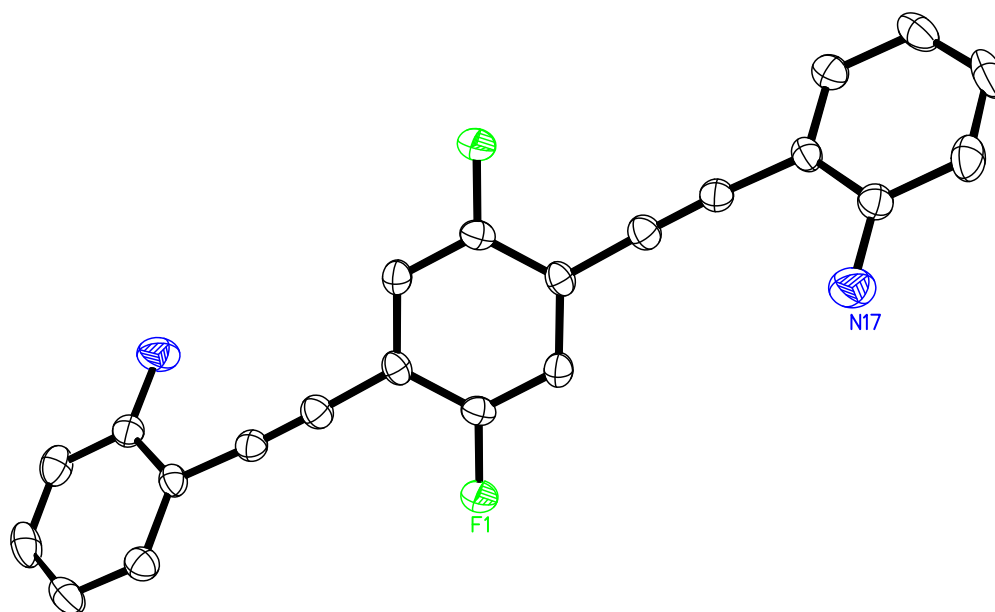

Figure S132. TGA/DSC plot of **11ba** under nitrogen atmosphere.

5 Crystallographic Data

Table S1. Crystal structure, crystal data and structure refinement of **5a** (CCDC 2380037).



Empirical formula	C ₂₂ H ₁₄ F ₂ N ₂	
Formula weight	344.35	
Temperature	200(2) K	
Wavelength	0.71073 Å	
Crystal system	triclinic	
Space group	P $\bar{1}$	
Z	2	
Unit cell dimensions	a = 5.9473(5) Å	α = 95.1290(19) deg.
	b = 7.4852(7) Å	β = 98.8424(18) deg.
	c = 18.7512(16) Å	γ = 90.5733(17) deg.
Volume	821.28(12) Å ³	
Density (calculated)	1.39 g/cm ³	
Absorption coefficient	0.10 mm ⁻¹	
Crystal shape	plank	
Crystal size	0.210 x 0.150 x 0.046 mm ³	
Crystal colour	yellow	
Theta range for data collection	2.2 to 28.4 deg.	
Index ranges	-7 ≤ h ≤ 7, -9 ≤ k ≤ 9, -24 ≤ l ≤ 23	
Reflections collected	11889	
Independent reflections	3682 (R(int) = 0.0341)	
Observed reflections	2732 (I > 2σ(I))	
Absorption correction	Semi-empirical from equivalents	
Max. and min. transmission	0.96 and 0.92	
Refinement method	Full-matrix least-squares on F ²	
Data/restraints/parameters	3682 / 6 / 248	
Goodness-of-fit on F ²	1.05	
Final R indices (I > 2σ(I))	R1 = 0.046, wR2 = 0.101	
Largest diff. peak and hole	0.24 and -0.20 eÅ ⁻³	

Table S2. Crystal structure, crystal data and structure refinement of **5b** (CCDC 2380038).

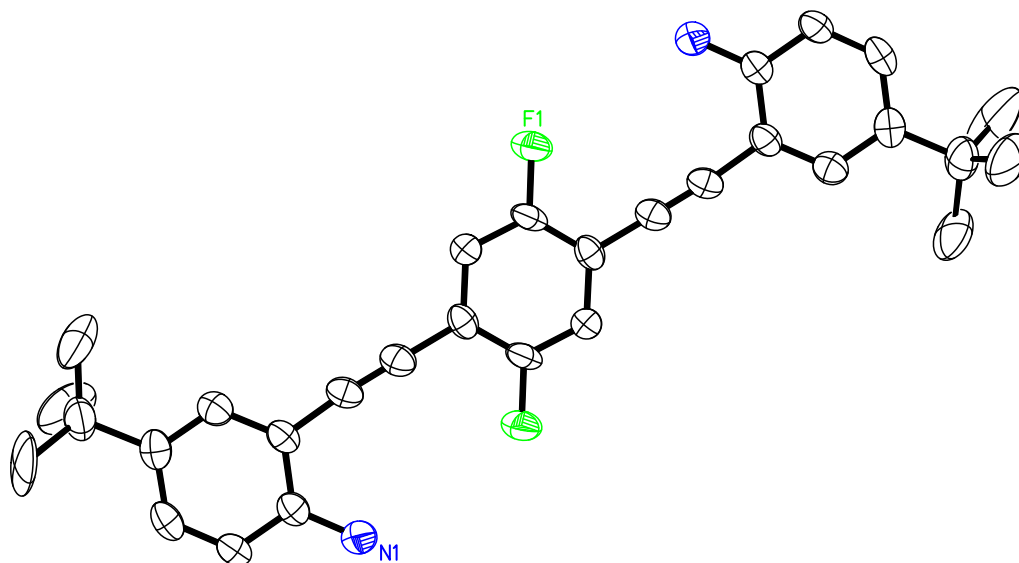

Empirical formula	C ₃₀ H ₃₀ F ₂ N ₂	
Formula weight	456.56	
Temperature	200(2) K	
Wavelength	0.71073 Å	
Crystal system	monoclinic	
Space group	P2 ₁ /c	
Z	4	
Unit cell dimensions	a = 22.061(4) Å	α = 90 deg.
	b = 6.1949(10) Å	β = 118.425(3) deg.
	c = 21.030(3) Å	γ = 90 deg.
Volume	2527.6(7) Å ³	
Density (calculated)	1.20 g/cm ³	
Absorption coefficient	0.08 mm ⁻¹	
Crystal shape	plate	
Crystal size	0.140 x 0.096 x 0.018 mm ³	
Crystal colour	yellow	
Theta range for data collection	1.0 to 20.2 deg.	
Index ranges	-21 ≤ h ≤ 21, -6 ≤ k ≤ 6, -20 ≤ l ≤ 20	
Reflections collected	16704	
Independent reflections	2408 (R(int) = 0.0936)	
Observed reflections	1681 (I > 2σ(I))	
Absorption correction	Semi-empirical from equivalents	
Max. and min. transmission	0.96 and 0.88	
Refinement method	Full-matrix least-squares on F ²	
Data/restraints/parameters	2408 / 379 / 325	
Goodness-of-fit on F ²	1.06	
Final R indices (I > 2σ(I))	R1 = 0.055, wR2 = 0.109	
Largest diff. peak and hole	0.18 and -0.20 eÅ ⁻³	

Table S3. Crystal structure, crystal data and structure refinement of **8** (CCDC 2380039).

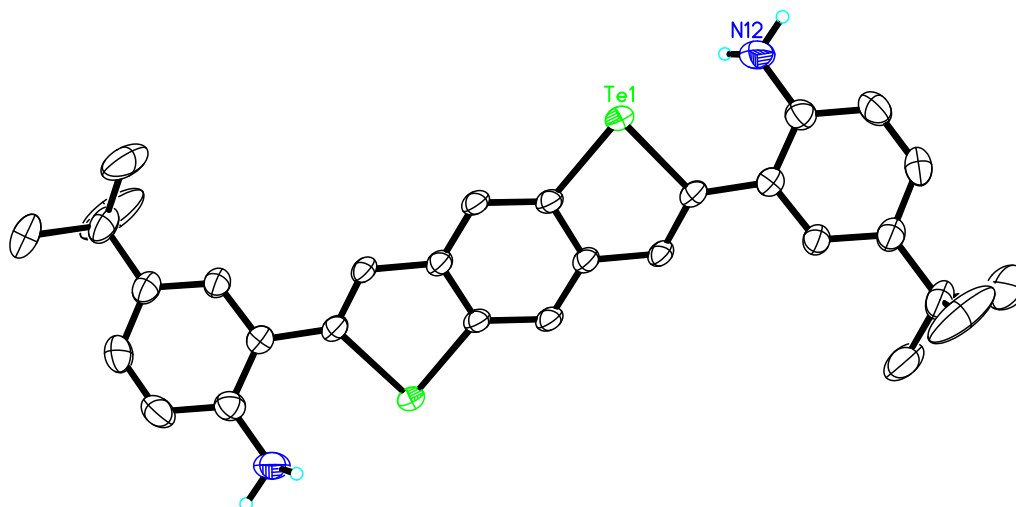

Empirical formula	$C_{30}H_{32}N_2Te_2$
Formula weight	675.77
Temperature	200(2) K
Wavelength	0.71073 Å
Crystal system	triclinic
Space group	$P\bar{1}$
Z	1
Unit cell dimensions	$a = 5.9242(6)$ Å $\alpha = 97.2719(14)$ deg. $b = 6.7487(6)$ Å $\beta = 98.0695(13)$ deg. $c = 17.7181(17)$ Å $\gamma = 101.6422(13)$ deg.
Volume	$678.12(11)$ Å ³
Density (calculated)	1.65 g/cm ³
Absorption coefficient	2.17 mm ⁻¹
Crystal shape	prism
Crystal size	$0.218 \times 0.042 \times 0.034$ mm ³
Crystal colour	yellow
Theta range for data collection	2.4 to 30.1 deg.
Index ranges	$-8 \leq h \leq 8, -9 \leq k \leq 9, -25 \leq l \leq 25$
Reflections collected	13809
Independent reflections	3689 ($R(\text{int}) = 0.0281$)
Observed reflections	3296 ($I > 2\sigma(I)$)
Absorption correction	Semi-empirical from equivalents
Max. and min. transmission	0.97 and 0.85
Refinement method	Full-matrix least-squares on F^2
Data/restraints/parameters	3689 / 205 / 194
Goodness-of-fit on F^2	1.07
Final R indices ($I > 2\sigma(I)$)	$R1 = 0.025, wR2 = 0.054$
Largest diff. peak and hole	0.64 and -0.33 eÅ ⁻³

Table S4. Crystal structure, crystal data and structure refinement of **9aa** (CCDC 2380040).

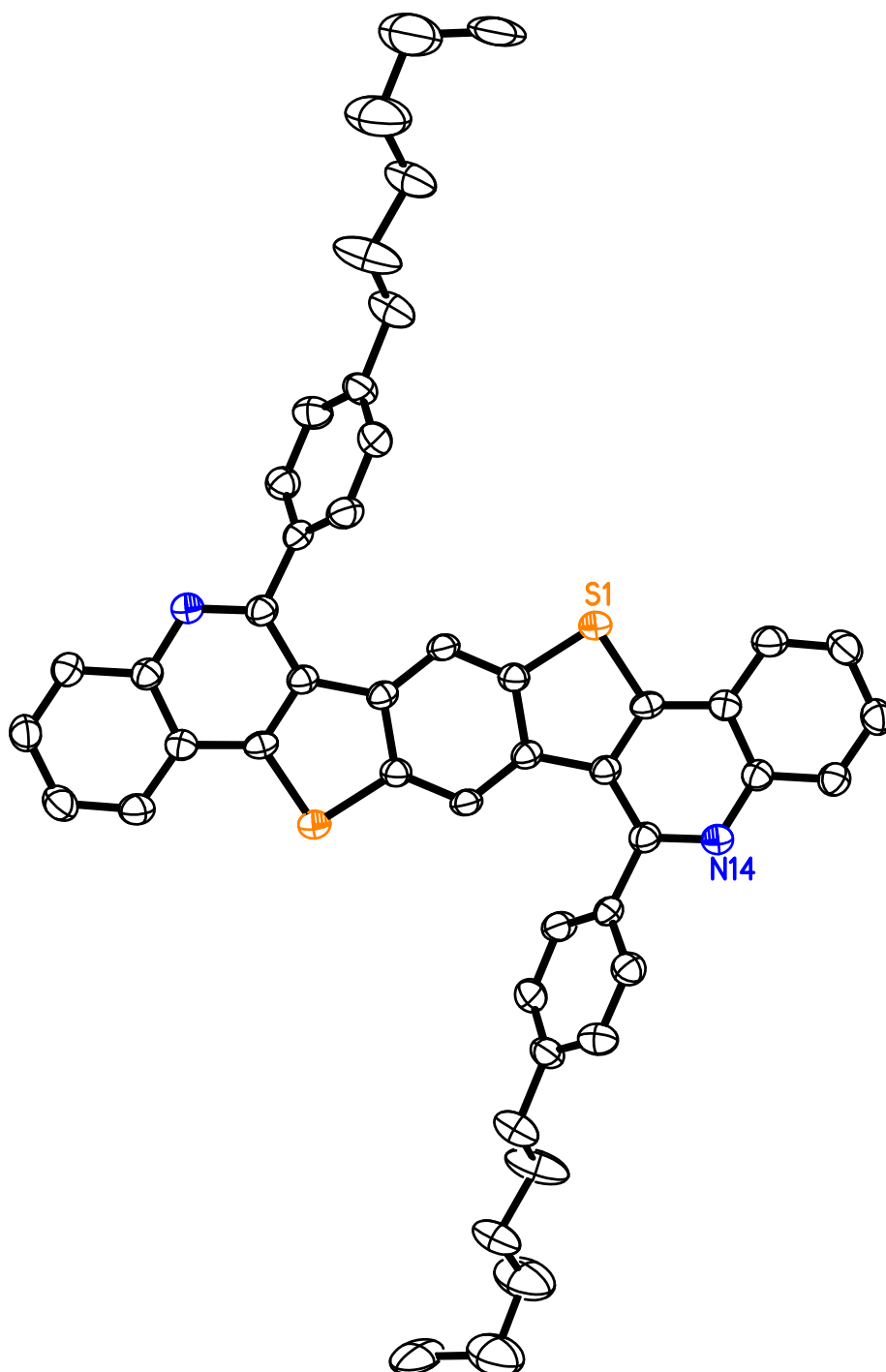

Empirical formula	C ₄₈ H ₄₄ N ₂ S ₂	
Formula weight	712.97	
Temperature	200(2) K	
Wavelength	1.54178 Å	
Crystal system	triclinic	
Space group	P $\bar{1}$	
Z	1	
Unit cell dimensions	a = 5.9858(3) Å	α = 82.696(4) deg.
	b = 10.7692(6) Å	β = 88.046(5) deg.
	c = 14.9923(8) Å	γ = 78.685(4) deg.
Volume	939.92(9) Å ³	
Density (calculated)	1.26 g/cm ³	
Absorption coefficient	1.56 mm ⁻¹	
Crystal shape	needle	
Crystal size	0.273 x 0.020 x 0.010 mm ³	
Crystal colour	colourless	
Theta range for data collection	3.0 to 62.0 deg.	
Index ranges	-6 ≤ h ≤ 5, -12 ≤ k ≤ 11, -14 ≤ l ≤ 17	
Reflections collected	9036	
Independent reflections	2870 (R(int) = 0.0416)	
Observed reflections	1966 (I > 2σ(I))	
Absorption correction	Semi-empirical from equivalents	
Max. and min. transmission	0.98 and 0.90	
Refinement method	Full-matrix least-squares on F ²	
Data/restraints/parameters	2870 / 443 / 283	
Goodness-of-fit on F ²	1.05	
Final R indices (I > 2σ(I))	R1 = 0.049, wR2 = 0.094	
Largest diff. peak and hole	0.23 and -0.22 eÅ ⁻³	

Table S5. Crystal structure, crystal data and structure refinement of **9ba** (CCDC 2380041).

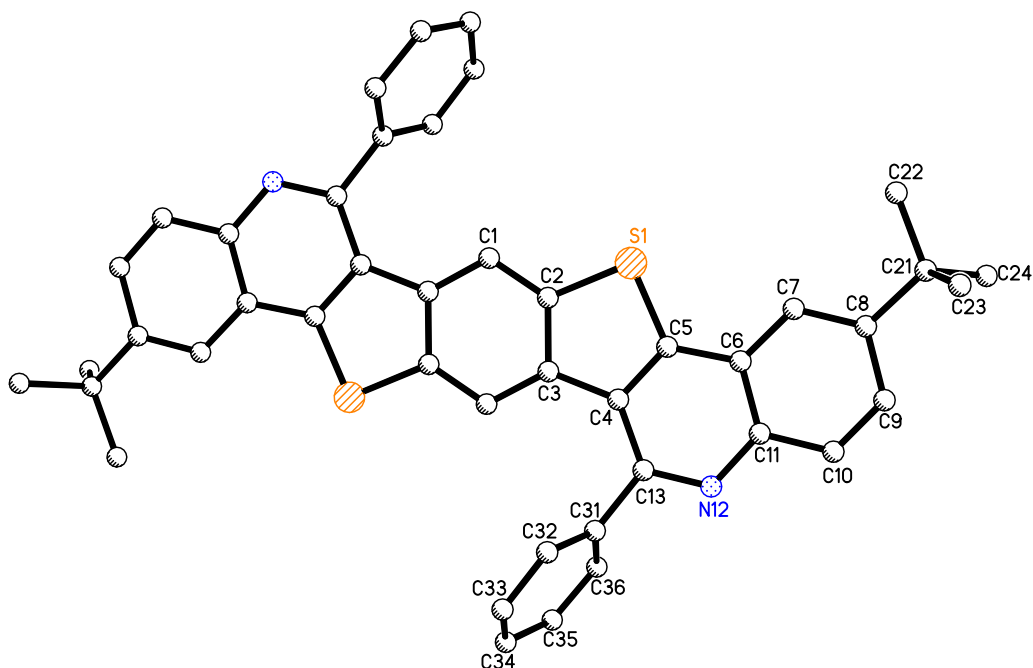

Empirical formula	C ₄₄ H ₃₆ N ₂ S ₂	
Formula weight	656.87	
Temperature	200(2) K	
Wavelength	0.71073 Å	
Crystal system	triclinic	
Space group	P $\bar{1}$	
Z	1	
Unit cell dimensions	a = 5.9420(7) Å	α = 94.938(3) deg.
	b = 10.9486(14) Å	β = 92.627(3) deg.
	c = 13.5387(16) Å	γ = 101.794(3) deg.
Volume	857.17(18) Å ³	
Density (calculated)	1.27 g/cm ³	
Absorption coefficient	0.19 mm ⁻¹	
Crystal shape	rhomboid	
Crystal size	0.262 x 0.059 x 0.014 mm ³	
Crystal colour	yellow	
Theta range for data collection	1.5 to 29.2 deg.	
Index ranges	-8 ≤ h ≤ 8, -14 ≤ k ≤ 14, -18 ≤ l ≤ 18	
Reflections collected	16548	
Independent reflections	4271 (R(int) = 0.0577)	
Observed reflections	2879 (I > 2σ(I))	
Absorption correction	Semi-empirical from equivalents	
Max. and min. transmission	0.96 and 0.90	
Refinement method	Full-matrix least-squares on F ²	
Data/restraints/parameters	4271 / 0 / 220	
Goodness-of-fit on F ²	1.08	
Final R indices (I > 2σ(I))	R1 = 0.049, wR2 = 0.118	
Largest diff. peak and hole	0.36 and -0.34 eÅ ⁻³	

Table S6. Crystal structure, crystal data and structure refinement of **9bc** (CCDC 2380042).

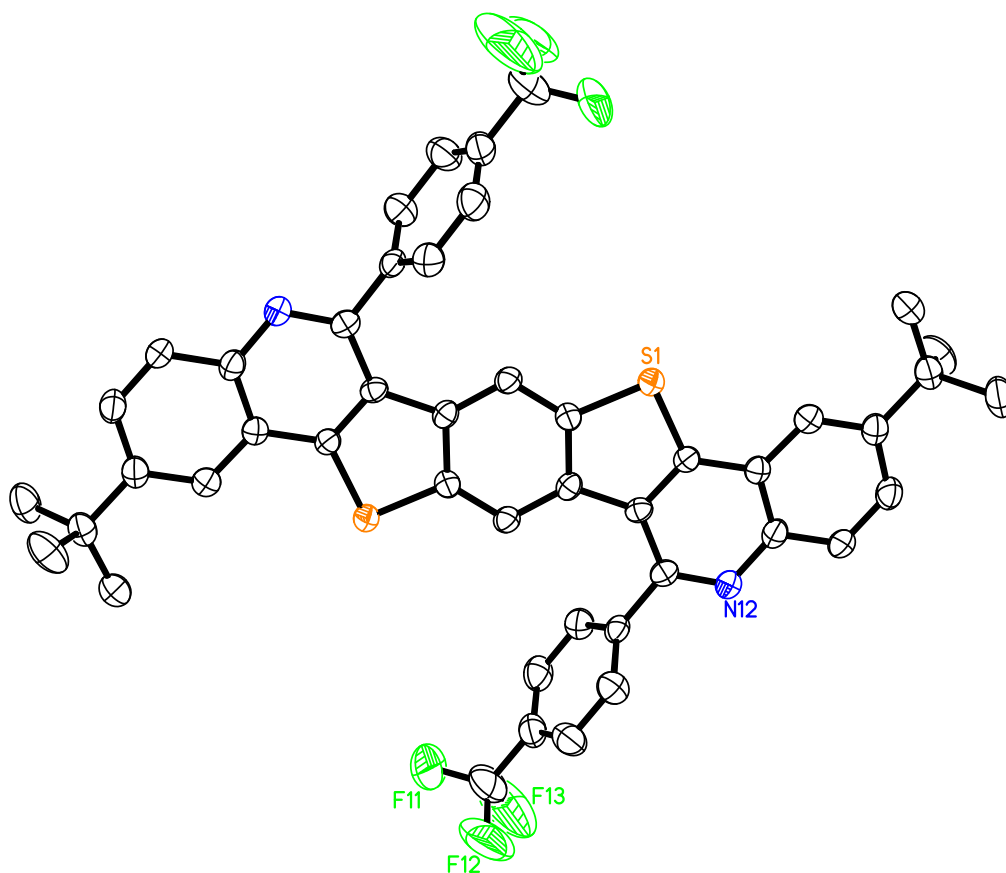

Empirical formula	C ₄₆ H ₃₄ F ₆ N ₂ S ₂	
Formula weight	792.87	
Temperature	200(2) K	
Wavelength	0.71073 Å	
Crystal system	monoclinic	
Space group	P2 ₁ /n	
Z	2	
Unit cell dimensions	a = 16.739(2) Å	α = 90 deg.
	b = 5.9610(7) Å	β = 101.617(3) deg.
	c = 19.559(3) Å	γ = 90 deg.
Volume	1911.7(4) Å ³	
Density (calculated)	1.38 g/cm ³	
Absorption coefficient	0.20 mm ⁻¹	
Crystal shape	brick	
Crystal size	0.086 x 0.071 x 0.051 mm ³	
Crystal colour	colourless	
Theta range for data collection	1.8 to 25.4 deg.	
Index ranges	-20 ≤ h ≤ 20, -7 ≤ k ≤ 7, -23 ≤ l ≤ 23	
Reflections collected	17512	
Independent reflections	3493 (R(int) = 0.0867)	
Observed reflections	2120 (I > 2σ(I))	
Absorption correction	Semi-empirical from equivalents	

Max. and min. transmission	0.96 and 0.89
Refinement method	Full-matrix least-squares on F ²
Data/restraints/parameters	3493 / 0 / 256
Goodness-of-fit on F ²	1.03
Final R indices (I>2sigma(I))	R1 = 0.070, wR2 = 0.159
Largest diff. peak and hole	0.81 and -0.62 eÅ ⁻³

Table S7. Crystal structure, crystal data and structure refinement of **10ba** (CCDC 2380043).

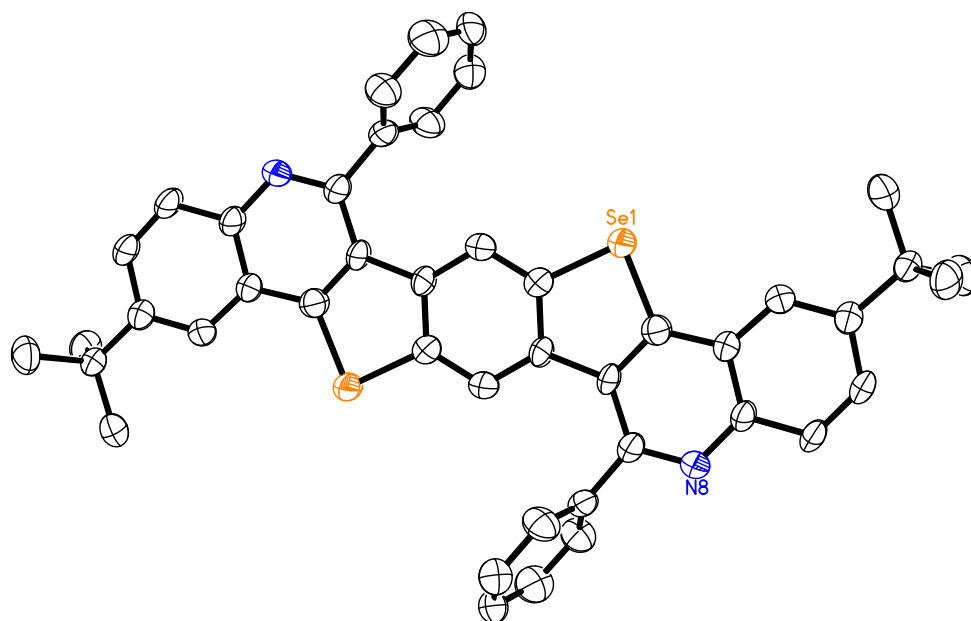

Empirical formula	C ₄₄ H ₃₆ N ₂ Se ₂	
Formula weight	750.67	
Temperature	200(2) K	
Wavelength	1.54178 Å	
Crystal system	triclinic	
Space group	P $\bar{1}$	
Z	1	
Unit cell dimensions	a = 5.8232(4) Å	α = 99.647(5) deg.
	b = 11.2843(7) Å	β = 90.681(5) deg.
	c = 13.7511(8) Å	γ = 102.214(5) deg.
Volume	869.60(10) Å ³	
Density (calculated)	1.43 g/cm ³	
Absorption coefficient	2.91 mm ⁻¹	
Crystal shape	plate	
Crystal size	0.037 x 0.035 x 0.018 mm ³	
Crystal colour	pale yellow	
Theta range for data collection	3.3 to 62.2 deg.	
Index ranges	-6 ≤ h ≤ 6, -8 ≤ k ≤ 12, -15 ≤ l ≤ 14	
Reflections collected	10186	
Independent reflections	2633 (R(int) = 0.0639)	
Observed reflections	1669 (I > 2σ(I))	
Absorption correction	Semi-empirical from equivalents	
Max. and min. transmission	0.94 and 0.82	
Refinement method	Full-matrix least-squares on F ²	
Data/restraints/parameters	2633 / 0 / 220	
Goodness-of-fit on F ²	0.99	
Final R indices (I > 2σ(I))	R1 = 0.047, wR2 = 0.095	
Largest diff. peak and hole	0.59 and -0.44 eÅ ⁻³	

Table S8. Crystal structure, crystal data and structure refinement of **10be** (CCDC 2380044).

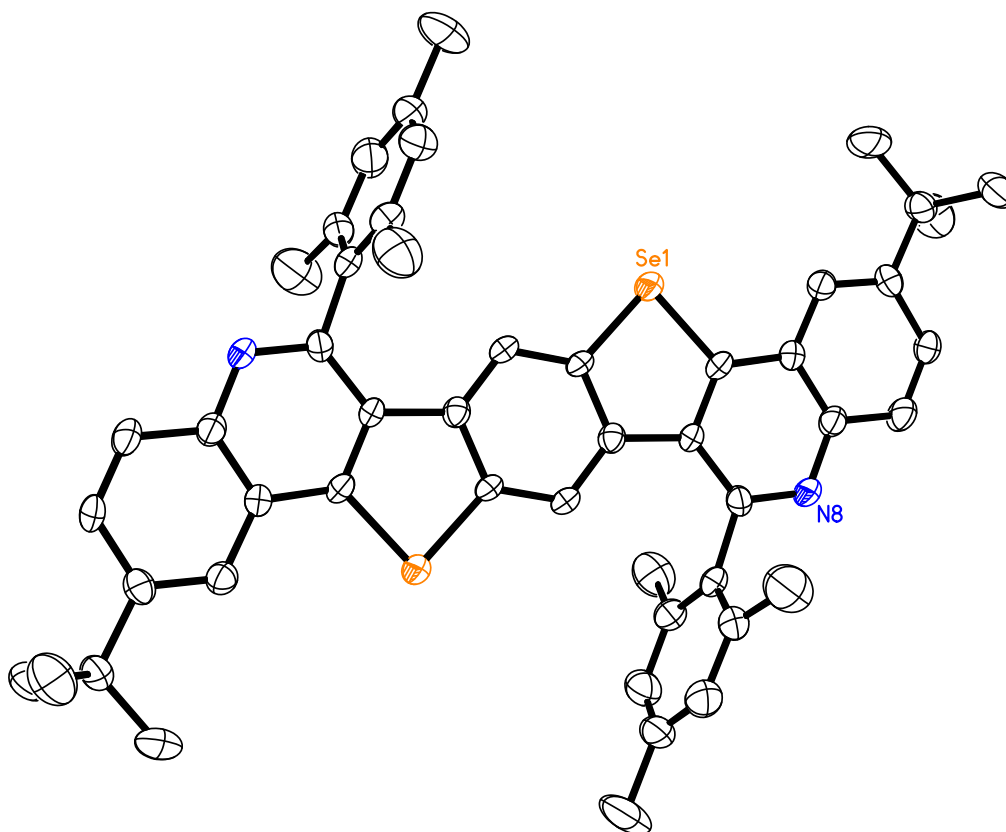

Empirical formula	$C_{51}H_{50}Cl_2N_2Se_2$	
Formula weight	919.75	
Temperature	200(2) K	
Wavelength	0.71073 Å	
Crystal system	monoclinic	
Space group	C2/c	
Z	4	
Unit cell dimensions	$a = 26.6788(10)$ Å	$\alpha = 90$ deg.
	$b = 10.4142(4)$ Å	$\beta = 92.530(3)$ deg.
	$c = 16.3568(7)$ Å	$\gamma = 90$ deg.
Volume	$4540.1(3)$ Å ³	
Density (calculated)	1.35 g/cm ³	
Absorption coefficient	1.78 mm ⁻¹	
Crystal shape	irregular	
Crystal size	0.088 x 0.080 x 0.035 mm ³	
Crystal colour	yellow	
Theta range for data collection	1.5 to 25.1 deg.	
Index ranges	$-31 \leq h \leq 31, -12 \leq k \leq 12, -19 \leq l \leq 19$	
Reflections collected	20865	
Independent reflections	4020 (R(int) = 0.1105)	
Observed reflections	2500 ($I > 2\sigma(I)$)	
Absorption correction	Semi-empirical from equivalents	

Max. and min. transmission	0.96 and 0.83
Refinement method	Full-matrix least-squares on F ²
Data/restraints/parameters	4020 / 0 / 264
Goodness-of-fit on F ²	1.04
Final R indices (I>2sigma(I))	R1 = 0.055, wR2 = 0.121
Largest diff. peak and hole	0.67 and -0.79 eÅ ⁻³

Table S9. Crystal structure, crystal data and structure refinement of **10cc** (CCDC 2380045).

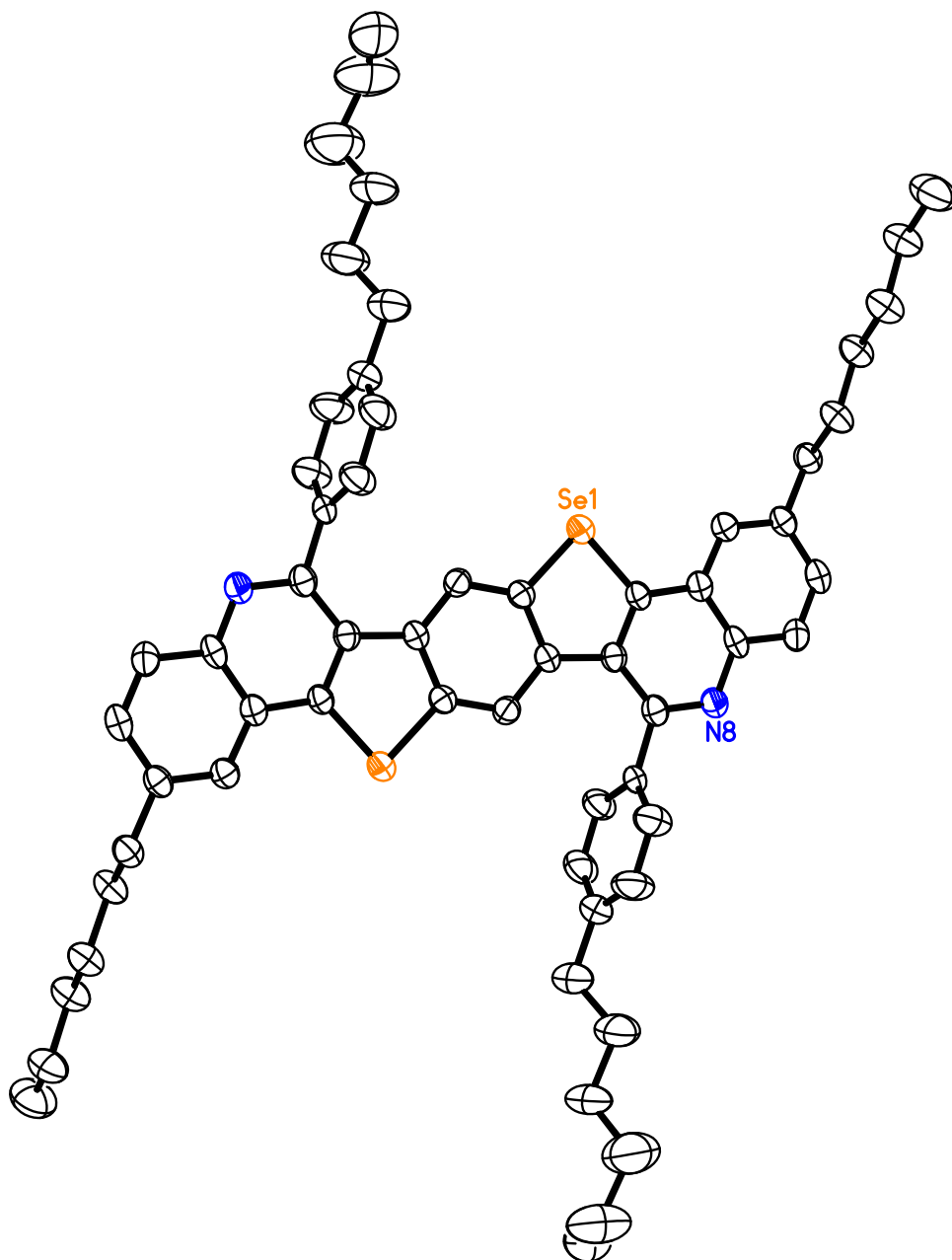

Empirical formula	$C_{60}H_{68}N_2Se_2$
Formula weight	975.08
Temperature	200(2) K
Wavelength	1.54178 Å
Crystal system	monoclinic

Space group	P2 ₁ /c	
Z	2	
Unit cell dimensions	a = 17.8271(8) Å	α = 90 deg.
	b = 4.9029(2) Å	β = 98.823(3) deg.
	c = 28.5940(12) Å	γ = 90 deg.
Volume	2469.67(18) Å ³	
Density (calculated)	1.31 g/cm ³	
Absorption coefficient	2.17 mm ⁻¹	
Crystal shape	column	
Crystal size	0.264 x 0.016 x 0.014 mm ³	
Crystal colour	pale brown	
Theta range for data collection	2.5 to 61.1 deg.	
Index ranges	-19 ≤ h ≤ 19, -5 ≤ k ≤ 4, -23 ≤ l ≤ 32	
Reflections collected	17278	
Independent reflections	3681 (R(int) = 0.0683)	
Observed reflections	2286 (I > 2σ(I))	
Absorption correction	Semi-empirical from equivalents	
Max. and min. transmission	0.97 and 0.83	
Refinement method	Full-matrix least-squares on F ²	
Data/restraints/parameters	3681 / 0 / 291	
Goodness-of-fit on F ²	0.89	
Final R indices (I > 2σ(I))	R1 = 0.040, wR2 = 0.077	
Largest diff. peak and hole	0.36 and -0.33 eÅ ⁻³	

Table S10. Crystal structure, crystal data and structure refinement of **11ba** (CCDC 2380046).

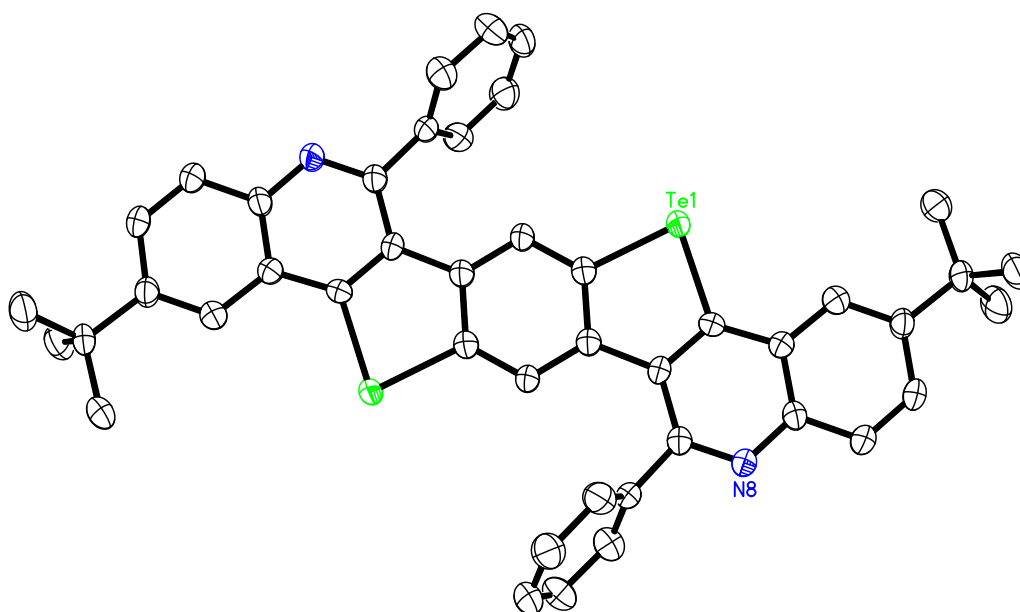

Empirical formula	C ₄₄ H ₃₆ N ₂ Te ₂	
Formula weight	847.95	
Temperature	200(2) K	
Wavelength	1.54178 Å	
Crystal system	triclinic	
Space group	P $\bar{1}$	
Z	1	
Unit cell dimensions	a = 5.7584(2) Å	α = 77.226(3) deg.
	b = 11.4517(5) Å	β = 88.956(3) deg.
	c = 14.1958(5) Å	γ = 77.594(3) deg.
Volume	891.21(6) Å ³	
Density (calculated)	1.58 g/cm ³	
Absorption coefficient	13.16 mm ⁻¹	
Crystal shape	plate	
Crystal size	0.066 x 0.044 x 0.010 mm ³	
Crystal colour	yellow	
Theta range for data collection	3.2 to 68.4 deg.	
Index ranges	-6 ≤ h ≤ 6, -12 ≤ k ≤ 13, -10 ≤ l ≤ 17	
Reflections collected	10474	
Independent reflections	3156 (R(int) = 0.0216)	
Observed reflections	2828 (I > 2σ(I))	
Absorption correction	Semi-empirical from equivalents	
Max. and min. transmission	0.68 and 0.54	
Refinement method	Full-matrix least-squares on F ²	
Data/restraints/parameters	3156 / 0 / 220	
Goodness-of-fit on F ²	1.04	
Final R indices (I > 2σ(I))	R1 = 0.036, wR2 = 0.085	
Largest diff. peak and hole	1.99 and -0.67 eÅ ⁻³	

6 Computational Investigation

6.1 Computational Details

All quantum chemical calculations were performed using Orca 5.0.3.⁸ The structures were optimized using the B3LYP/G^{9,10} functional with the def2-TZVP^{11,12} basis set, as used for the calculation of BBPQs, previously published.¹³

6.2 Overview of the Computed Molecules

Table S11. Energies of all computed structures.

Compound	E_{HOMO} [eV]	E_{LUMO} [eV]	$E_{\text{g(calc)}}$ [eV]
9aa	-5.88	-2.00	3.88
9ab	-5.99	-2.11	3.88
9ac	-6.02	-2.17	3.85
9ba	-5.85	-1.97	3.88
9bb	-5.91	-2.04	3.86
9bc	-6.00	-2.14	3.86
9bd	-5.95	-2.11	3.84
9be	-5.84	-1.98	3.87
9bf	-5.77	-2.14	3.63
9bg	-5.93	-2.05	3.88
9ca	-5.92	-2.04	3.88
9cb	-5.96	-2.07	3.89
9cc	-5.92	-2.09	3.83
9cd	-5.94	-2.11	3.83
9ce	-5.92	-2.07	3.85
10aa	-5.94	-2.13	3.81
10ab	-5.92	-2.15	3.77
10ba	-5.87	-2.11	3.77
10bb	-5.84	-2.08	3.77
10bc	-5.93	-2.17	3.76
10bd	-5.90	-2.14	3.76
10be	-5.86	-2.07	3.79
10ca	-5.87	-2.11	3.75
10cb	-5.89	-2.16	3.73
10cc	-5.85	-2.10	3.75
11ba	-5.66	-2.14	3.52

6.3 Coordinates of the Optimized Geometries

9aa

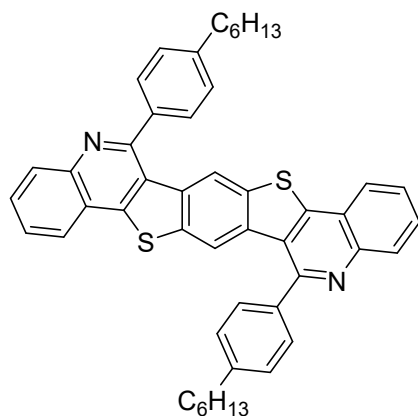

xyz

0 1

6	-0.715723000	5.026305000	-0.327076000
6	-0.878374000	3.628468000	-0.396559000
6	0.539827000	5.579615000	-0.352129000
6	0.215420000	2.804301000	-0.483907000
6	1.520686000	3.341714000	-0.507194000
6	1.680157000	4.754712000	-0.447721000
7	2.575983000	2.482412000	-0.557929000
6	3.803184000	2.946474000	-0.581982000
6	4.088940000	4.348576000	-0.630002000
6	3.010557000	5.226825000	-0.524422000
1	-1.586269000	5.664743000	-0.255058000
1	0.662873000	6.654393000	-0.304685000
1	-1.874272000	3.205509000	-0.376812000
1	0.116031000	1.728375000	-0.529356000
6	5.346521000	5.054867000	-0.814928000
6	5.160076000	6.461717000	-0.774450000
16	3.479939000	6.902439000	-0.553879000
6	6.634838000	4.572229000	-1.050848000
6	6.191444000	7.370375000	-0.932390000
6	7.666222000	5.480875000	-1.208741000

6	7.479746000	6.887732000	-1.168444000
1	5.996182000	8.428909000	-0.882975000
1	6.830105000	3.513689000	-1.100177000
16	9.346398000	5.040168000	-1.428911000
6	9.815747000	6.715789000	-1.458676000
6	8.737316000	7.594044000	-1.353436000
6	9.023040000	8.996149000	-1.401982000
6	11.146162000	7.187875000	-1.535235000
6	11.305594000	8.600894000	-1.476018000
7	10.250286000	9.460177000	-1.425878000
6	12.610869000	9.138314000	-1.498996000
6	12.286518000	6.362969000	-1.630392000
6	13.542072000	6.916291000	-1.655188000
6	13.704693000	8.314138000	-1.585875000
1	14.700598000	8.737089000	-1.605392000
1	12.710236000	10.214248000	-1.453721000
1	12.163516000	5.288181000	-1.677701000
1	14.412645000	6.277853000	-1.726876000
6	4.883343000	1.929888000	-0.524889000
6	4.959196000	0.918347000	-1.481772000
6	5.813348000	1.937957000	0.510073000
6	5.962585000	-0.034086000	-1.416378000
6	6.909166000	-0.026666000	-0.387911000
6	6.808935000	0.970873000	0.579929000
6	7.943067000	10.012780000	-1.460528000
6	7.011973000	10.002388000	-2.494493000
6	7.868505000	11.026785000	-0.506118000
6	6.016664000	10.969658000	-2.565829000
6	5.917831000	11.969745000	-1.600500000
6	6.865347000	11.979331000	-0.572883000
1	5.761553000	2.709013000	1.268191000
1	4.225544000	0.887905000	-2.276126000

1	7.062589000	9.229296000	-3.250613000
1	8.602911000	11.058852000	0.287469000
1	7.510647000	1.003178000	1.401268000
1	6.014331000	-0.805072000	-2.176562000
1	6.814442000	12.752095000	0.185553000
1	5.313994000	10.935365000	-3.386266000
6	4.842135000	13.031905000	-1.621179000
6	3.860561000	12.988073000	-2.786573000
1	5.327772000	14.013564000	-1.602704000
1	4.280112000	12.969798000	-0.682704000
6	2.819188000	14.101764000	-2.717051000
1	3.349244000	12.020408000	-2.803795000
1	4.406269000	13.064769000	-3.732252000
6	1.825889000	14.073320000	-3.875023000
1	3.327109000	15.072366000	-2.699826000
1	2.273097000	14.028723000	-1.769987000
6	0.780377000	15.183784000	-3.808230000
1	1.319381000	13.101740000	-3.894029000
1	2.371801000	14.148310000	-4.822193000
6	-0.207309000	15.146301000	-4.970819000
1	1.287507000	16.153907000	-3.789187000
1	0.235512000	15.107676000	-2.861627000
1	0.308865000	15.252557000	-5.927960000
1	-0.942201000	15.949964000	-4.898185000
1	-0.751118000	14.198862000	-4.993575000
6	7.986096000	-1.087629000	-0.369565000
6	8.954125000	-1.058689000	0.807579000
1	8.558933000	-1.011908000	-1.300536000
1	7.502013000	-2.069441000	-0.407234000
6	9.994680000	-2.173097000	0.737290000
1	8.397116000	-1.145190000	1.745815000
1	9.466848000	-0.092250000	0.841935000

6	10.974373000	-2.159694000	1.907054000
1	10.551913000	-2.089873000	-0.202419000
1	9.485622000	-3.142642000	0.702809000
6	12.019559000	-3.270399000	1.839059000
1	10.417336000	-2.245544000	2.846791000
1	11.481543000	-1.188964000	1.943749000
6	12.993274000	-3.248348000	3.013761000
1	12.575781000	-3.183201000	0.900050000
1	11.511775000	-4.239658000	1.801963000
1	13.537564000	-2.301800000	3.054812000
1	13.728316000	-4.051766000	2.939934000
1	12.465579000	-3.365993000	3.963256000

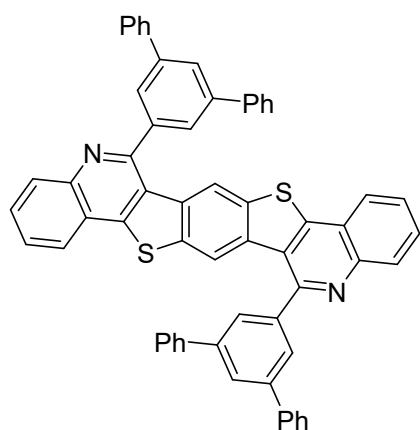
9ab

xyz

0 1

6	-0.234347000	4.355096000	0.924978000
6	-0.262135000	2.952031000	0.798971000
6	0.938431000	5.044116000	0.742435000
6	0.882664000	2.257238000	0.498786000
6	2.105632000	2.936145000	0.308587000
6	2.127048000	4.354198000	0.425342000
7	3.223520000	2.202684000	0.052999000
6	4.376806000	2.798926000	-0.136422000
6	4.503871000	4.226538000	-0.159456000
6	3.373032000	4.972784000	0.172941000
1	-1.143276000	4.890274000	1.165688000
1	0.956337000	6.123005000	0.832861000
1	-1.193959000	2.421585000	0.945051000
1	0.887750000	1.179680000	0.407381000
6	5.631833000	5.080745000	-0.499630000
6	5.314462000	6.452274000	-0.316704000
16	3.656813000	6.689927000	0.191979000
6	6.902048000	4.767187000	-0.986643000
6	6.209878000	7.478828000	-0.559778000
6	7.797484000	5.793739000	-1.229650000
6	7.480090000	7.165270000	-1.046781000

1	5.920877000	8.501043000	-0.381135000
1	7.191081000	3.744971000	-1.165163000
16	9.455111000	5.556119000	-1.738430000
6	9.738692000	7.273303000	-1.720012000
6	8.607912000	8.019504000	-1.387326000
6	8.734751000	9.447121000	-1.410908000
6	10.984473000	7.891991000	-1.973173000
6	11.005722000	9.310091000	-1.856979000
7	9.887839000	10.043486000	-1.601135000
6	12.228488000	9.989118000	-2.048029000
6	12.173057000	7.202137000	-2.290535000
6	13.345634000	7.891273000	-2.473923000
6	13.373253000	9.294393000	-2.348503000
1	14.304919000	9.824933000	-2.495245000
1	12.223273000	11.066710000	-1.957043000
1	12.155283000	6.123208000	-2.380500000
1	14.254535000	7.356145000	-2.714848000
6	5.552934000	1.905319000	-0.285594000
6	5.513600000	0.841224000	-1.180465000
6	6.681292000	2.094246000	0.506972000
6	6.605876000	-0.017335000	-1.318067000
6	7.738905000	0.211643000	-0.534660000
6	7.792563000	1.260933000	0.384126000
6	7.558509000	10.340534000	-1.261363000
6	6.429519000	10.150707000	-2.052830000
6	7.598264000	11.405200000	-0.367201000
6	5.318118000	10.983787000	-1.929603000
6	5.372230000	12.033686000	-1.011549000
6	6.505855000	12.263548000	-0.229257000
1	6.694669000	2.897774000	1.230250000
1	4.611971000	0.674036000	-1.752426000
1	6.415815000	9.346732000	-2.775616000

1	8.500339000	11.573040000	0.203866000
1	4.497721000	12.653733000	-0.868376000
1	8.613355000	-0.408534000	-0.677603000
6	6.541468000	13.382856000	0.736729000
6	5.956509000	14.614700000	0.428062000
6	7.161131000	13.238125000	1.981689000
6	5.989050000	15.666306000	1.333180000
6	7.193358000	14.288692000	2.887977000
6	6.607271000	15.507770000	2.567918000
1	6.632807000	16.327211000	3.274176000
1	5.537932000	16.614419000	1.070150000
1	7.600930000	12.286488000	2.249380000
1	7.671121000	14.152479000	3.849621000
1	5.495116000	14.756187000	-0.540431000
6	9.014876000	1.518537000	1.175333000
6	9.448105000	2.828594000	1.404552000
6	9.775029000	0.467516000	1.696028000
6	10.930790000	0.717456000	2.422860000
6	10.605543000	3.079007000	2.128072000
6	11.351708000	2.024380000	2.640928000
1	8.888751000	3.657589000	0.991874000
1	10.929257000	4.100143000	2.282708000
1	11.500589000	-0.109980000	2.825707000
1	12.253865000	2.219043000	3.205899000
1	9.444077000	-0.552162000	1.548153000
6	4.095231000	10.725379000	-2.719664000
6	3.334407000	11.775855000	-3.240461000
6	3.662158000	9.415055000	-2.947631000
6	2.504114000	9.163859000	-3.669899000
6	1.757220000	10.217951000	-4.182797000
6	2.178038000	11.525129000	-3.966062000
1	3.665234000	12.795718000	-3.093559000

1	1.607669000	12.352146000	-4.368964000
1	4.222148000	8.586506000	-2.534970000
1	2.180500000	8.142538000	-3.823530000
1	0.854590000	10.022671000	-4.746799000
6	6.570806000	-1.135884000	-2.284965000
6	5.952843000	-0.989784000	-3.530607000
6	7.154669000	-2.368301000	-1.976516000
6	7.122684000	-3.419169000	-2.882512000
6	5.921199000	-2.039604000	-4.437781000
6	6.506162000	-3.259279000	-4.117927000
1	6.481071000	-4.078139000	-4.824874000
1	7.572904000	-4.367762000	-2.619670000
1	7.614733000	-2.510784000	-1.007537000
1	5.513937000	-0.037669000	-3.798063000
1	5.444777000	-1.902362000	-5.399944000

9ac

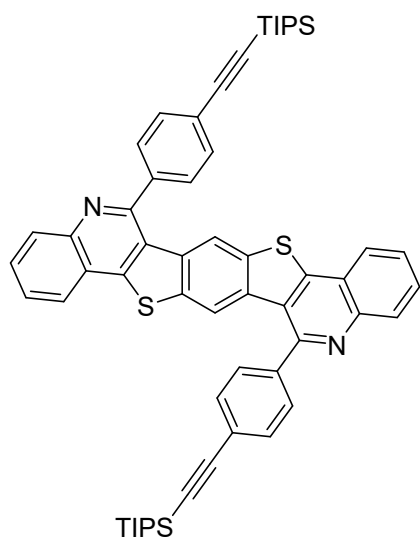

xyz

0 1

C	0.41197968500240	2.78650014783402	-3.67846238624875
C	0.78073398618631	1.42308407934768	-3.78141571293221
C	1.29469117349518	3.71008740355074	-3.15482169565349
C	2.02294763487918	1.00022024044044	-3.35358897433908
C	2.95268282789622	1.92278549396844	-2.80558270330994
C	2.57904397495841	3.30222394396631	-2.71527710202161
N	4.15241281102908	1.45661688001329	-2.36117848877608
C	5.04189104140281	2.27959306481935	-1.84729788095817
C	4.83448268572804	3.70371003094353	-1.80865376050915
C	3.57688296966925	4.17825699146367	-2.21029162859444
H	-0.57540629942698	3.10784091647616	-4.01732833290129
H	1.01252004332909	4.76331931331441	-3.08233389296344
H	0.07283797379413	0.70341260914587	-4.19910290040126
H	2.32992520629492	-0.04528504298174	-3.41212998070006
C	5.73789753518316	4.79537137147973	-1.45791226432418
C	5.07999802380514	6.05936819513630	-1.53260981254331
S	3.41211564663417	5.91568525474607	-2.07736146697241
C	7.10765654156677	4.78482128761113	-1.15156723702058
C	5.71075697916057	7.26515885295181	-1.24352420298380

C	7.74122160924709	5.99174694423846	-0.87375642649494
C	7.06413947672554	7.24771423121096	-0.87154484776613
H	5.16472631332623	8.20197142712451	-1.32547448429208
H	7.67391765998691	3.85654752332167	-1.14925378412805
S	9.46162334735649	6.15707369298792	-0.53918059615804
C	9.29411769599424	7.89335401936378	-0.39492918537783
C	7.97294250589731	8.34166872421374	-0.54257591937545
C	7.73902196266760	9.75480238669157	-0.39810592655503
C	10.36889209154833	8.80087340989974	-0.19671360285296
C	10.01459692649508	10.18830082742837	-0.18442635553018
N	8.72529067431357	10.61727661890205	-0.27027860785507
C	11.04697102190704	11.15324917348796	-0.04656189254120
C	11.72781324554866	8.42372136536994	-0.05443856374037
C	12.70711839781470	9.38725127630185	0.08320357163915
C	12.36391527728547	10.76115122072449	0.08343746153403
H	13.14935628116374	11.51272475206175	0.19171076829896
H	10.75289540844440	12.20405729561670	-0.03976510006302
H	11.99394122413991	7.36387255566130	-0.06188860930954
H	13.75263865916121	9.08996343874866	0.19059432608868
C	6.25867644984929	1.63860757137295	-1.27795569484751
C	6.96356481689348	0.68164153337134	-2.02397600702326
C	6.68062303685908	1.92228067037288	0.03115453059096
C	8.08935943126524	0.05738614024104	-1.49619488979182
C	8.52894379404177	0.35747328428703	-0.18989963866308
C	7.79646268159326	1.29174006480899	0.57182728175890
H	8.11615365154706	1.51541912327326	1.59103903806700
H	6.12473510922952	2.64529138696302	0.63140126082340
H	8.64406628605600	-0.67225545634238	-2.08877112826818
H	6.61385272357788	0.43636614576963	-3.02805267962692
C	6.36897598970680	10.33368753066543	-0.34443869040643
C	5.40062113147995	9.82164007030030	0.53439213159798
C	6.05034916190376	11.45758853000373	-1.12221598695538

C	4.13696997726067	10.39762651493441	0.61538697408950
C	3.80322504611897	11.50562938374270	-0.19102061431367
C	4.78397924838700	12.02989984910125	-1.05883672868684
H	4.53717132749863	12.89348939927573	-1.67889186762180
H	6.81506951498092	11.87569700813031	-1.77869624164620
H	5.64480035746667	8.96439015082354	1.16488249865273
H	3.39220279091751	9.99785615415734	1.30573743047527
C	2.50013064183575	12.08369596586047	-0.12592156314882
C	1.37714740293770	12.56536252555133	-0.07200111542305
Si	-0.31157283451665	13.30510971390226	-0.00460021631368
C	-0.21807577222118	14.83448689575026	1.12741070731714
C	-1.53074729727656	11.98868442716714	0.65440490586208
C	-0.74686664247958	13.81881388219300	-1.78820950572915
C	-0.89818139757443	11.00315580492832	1.64820930037017
H	-1.62475532487510	10.22776136990206	1.94748745034613
H	-0.56587766151647	11.51116680394562	2.56799342215974
H	-0.01963459869125	10.49891680943712	1.21916170094786
C	-2.80455636298810	12.62469902308091	1.23518453937168
H	-1.82228006080739	11.41145331028680	-0.24266814328672
H	-3.53946174428710	11.84987571792300	1.51386493874766
H	-3.29783816305435	13.30603328327062	0.52493625589363
H	-2.58505821128277	13.20429888439222	2.14660355779962
C	-0.70766684087935	12.62797021286021	-2.75604474853878
H	0.25639032595208	12.09783441558115	-2.71148700809058
H	-0.86503555365096	12.95706275831413	-3.79776295974508
H	-1.50023753823218	11.89604999562307	-2.52598802724252
C	-2.07662400721832	14.58019281696502	-1.88597612275650
H	0.06610869648301	14.51058570391641	-2.07612701257766
H	-2.93082323419829	13.92981699316458	-1.63520149617763
H	-2.24647257555701	14.95175708920059	-2.91130166008345
H	-2.11314355516912	15.44924918089202	-1.20979143435055
C	0.24343182954436	14.47000002395466	2.54630816738231

H	-0.43691084457042	13.75583822449373	3.03472767448189
H	0.29751025228974	15.36660284336784	3.18774435492359
H	1.24639364615827	14.01272096754849	2.53074860151640
C	0.67577839424987	15.92557737415735	0.51941477441375
H	-1.24983786430249	15.22806466143411	1.19008225163980
H	1.70438005489206	15.55711211583611	0.37004888583770
H	0.73391295655998	16.80509833453226	1.18367140318779
H	0.30314252579280	16.27332932969012	-0.45664564559291
C	9.69187454604632	-0.26698213667738	0.35228864598291
C	10.69185079172481	-0.79396364298938	0.81947073350466
Si	12.20167528259950	-1.56294406769524	1.54942755009182
C	11.91266189783193	-1.69691616737889	3.42755199211717
C	11.65628212589912	-0.32470020530940	4.06795590434865
H	12.50412821482658	0.36362081608421	3.93147329836719
H	11.47949041380673	-0.42082895596195	5.15324037092955
H	10.76691908181476	0.15640378540107	3.62867169715144
C	10.77470970617922	-2.67709349896032	3.74906872693678
H	12.84997681554244	-2.10478533088201	3.84991051109545
H	10.98496122965392	-3.69424133313871	3.38350063143061
H	9.82748073032017	-2.34921093854760	3.28929004165098
H	10.60704423318825	-2.74496173492120	4.83788664769809
C	12.36422334335267	-3.29391275964192	0.76883895107310
C	12.46727805219660	-3.22697632526533	-0.76132039185561
H	11.63225441731623	-2.66029565005133	-1.20188125959043
H	12.46107724816001	-4.23760009593068	-1.20497257049330
H	13.40418575335133	-2.74014189578042	-1.08078322942028
C	13.50749534169351	-4.12118243157666	1.37396590954650
H	11.41015610055333	-3.79369145419791	1.01803470348287
H	14.49049729929261	-3.68382212712217	1.13360450106882
H	13.50734685847423	-5.14980959978276	0.97370786517628
H	13.43740381906188	-4.19410701435380	2.47110320590633
C	13.71091196740505	-0.46843399220676	1.12504578897470

C	13.37799427073706	1.02680576261166	1.01360759090563
H	12.58044844268568	1.21397647625043	0.27944668969328
H	14.26776566529476	1.60402222165581	0.70698372102391
H	13.03757031059267	1.43983400077141	1.97700441581534
C	14.88340208157685	-0.70718451265616	2.09073022172591
H	14.02541598495906	-0.81223390648253	0.12221660032301
H	15.77890005085471	-0.14869576281319	1.76779066324969
H	15.16489585806880	-1.76925391636489	2.15949702905677
H	14.64038067751748	-0.36600803806190	3.11027383025467

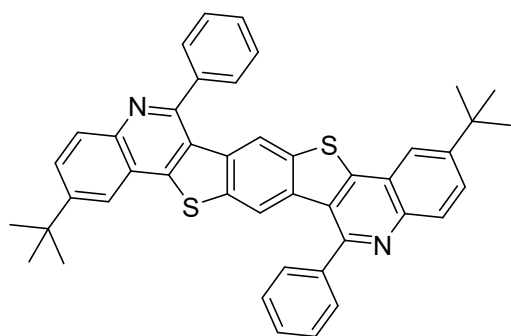
9ba

xyz

0 1

6	-0.754906000	5.048612000	-0.305275000
6	-0.836674000	3.631763000	-0.313959000
6	0.496935000	5.617965000	-0.327345000
6	0.280284000	2.840720000	-0.337762000
6	1.569775000	3.414490000	-0.356747000
6	1.668257000	4.830295000	-0.358314000
7	2.656139000	2.595439000	-0.346781000
6	3.864743000	3.108038000	-0.364427000
6	4.095605000	4.516073000	-0.463583000
6	2.979164000	5.352773000	-0.423963000
1	0.608053000	6.692660000	-0.327289000
1	-1.808787000	3.157997000	-0.297623000
1	0.208819000	1.761433000	-0.335838000
6	5.327957000	5.266770000	-0.644385000
6	5.083027000	6.665014000	-0.670568000
16	3.380653000	7.044174000	-0.514549000
6	6.641199000	4.829029000	-0.822837000
6	6.081170000	7.608334000	-0.839427000
6	7.639360000	5.772326000	-0.991961000
6	7.394649000	7.170749000	-1.017662000
1	5.841000000	8.658853000	-0.841487000
1	6.881117000	3.778424000	-0.820974000

16	9.341391000	5.393645000	-1.149828000
6	9.742191000	7.084620000	-1.240281000
6	8.627201000	7.920789000	-1.198731000
6	8.858296000	9.331056000	-1.295580000
6	11.054934000	7.607594000	-1.306500000
6	11.153871000	9.025598000	-1.305026000
7	10.064973000	9.844342000	-1.312763000
6	12.439848000	9.597223000	-1.323799000
6	12.224026000	6.826501000	-1.340287000
6	13.480932000	7.395347000	-1.362683000
6	13.563095000	8.806805000	-1.350565000
1	14.530062000	9.286473000	-1.366378000
1	12.512203000	10.676469000	-1.323672000
1	12.118773000	5.749133000	-1.342646000
6	4.979891000	2.133509000	-0.241399000
6	5.114833000	1.098422000	-1.164232000
6	5.872650000	2.212626000	0.827531000
6	6.143442000	0.173734000	-1.036820000
6	7.034813000	0.262822000	0.026298000
6	6.891815000	1.280018000	0.963756000
6	7.741281000	10.303857000	-1.416331000
6	6.850393000	10.226786000	-2.486956000
6	7.602401000	11.334624000	-0.489359000
6	5.829182000	11.157457000	-2.620920000
6	5.682176000	12.170349000	-1.679412000
6	6.571624000	12.257251000	-0.614520000
1	5.765949000	3.008949000	1.552832000
1	4.407015000	1.024967000	-1.978752000
1	6.960038000	9.433473000	-3.215126000
1	8.308699000	11.406412000	0.326632000
1	7.573684000	1.346922000	1.801514000
1	6.246553000	-0.619720000	-1.765628000

1	6.465313000	13.047346000	0.117466000
1	5.148661000	11.092316000	-3.459908000
1	7.833485000	-0.460374000	0.127731000
1	4.881749000	12.891853000	-1.779001000
6	-2.042205000	5.871922000	-0.273316000
6	-2.890534000	5.536555000	-1.514266000
1	-3.817444000	6.113635000	-1.503375000
1	-3.155659000	4.479904000	-1.550266000
1	-2.348193000	5.777767000	-2.429966000
6	-1.769086000	7.379748000	-0.270920000
1	-1.192388000	7.684557000	0.603860000
1	-2.715629000	7.921602000	-0.248522000
1	-1.228914000	7.693758000	-1.165568000
6	-2.835937000	5.522201000	0.999581000
1	-3.101277000	4.465491000	1.033135000
1	-3.761164000	6.100853000	1.037214000
1	-2.253043000	5.750427000	1.893380000
6	14.723313000	6.499534000	-1.396255000
6	14.680704000	5.616653000	-2.657261000
1	13.797606000	4.977853000	-2.671451000
1	15.561766000	4.972704000	-2.697180000
1	14.664677000	6.230437000	-3.559388000
6	14.737287000	5.602279000	-0.144660000
1	13.855496000	4.963190000	-0.098281000
1	14.761814000	6.205797000	0.764187000
1	15.619122000	4.958163000	-0.151640000
6	16.025707000	7.307932000	-1.421103000
1	16.088952000	7.947343000	-2.303037000
1	16.876242000	6.625244000	-1.446199000
1	16.130983000	7.934377000	-0.533888000

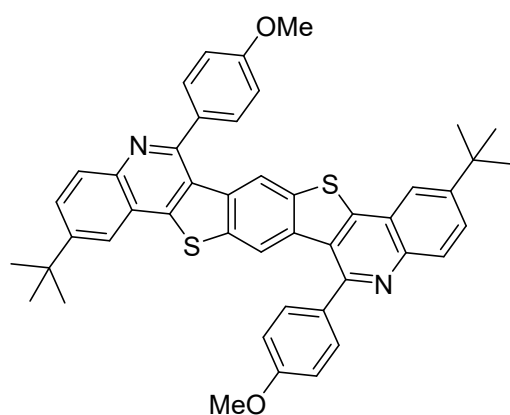
9bb

xyz

0 1

6	-0.811638000	5.152193000	-0.332800000
6	-0.915414000	3.730658000	-0.383661000
6	0.457537000	5.704862000	-0.318397000
6	0.196321000	2.918693000	-0.411205000
6	1.502942000	3.473390000	-0.391580000
6	1.621513000	4.895708000	-0.353705000
7	2.578409000	2.641138000	-0.376825000
6	3.803346000	3.128074000	-0.361136000
6	4.058677000	4.543255000	-0.450050000
6	2.947967000	5.399435000	-0.396907000
1	0.589546000	6.786182000	-0.287816000
1	-1.903944000	3.267526000	-0.397199000
1	0.111830000	1.830987000	-0.440127000
6	5.302189000	5.285518000	-0.640958000
6	5.074506000	6.694071000	-0.641265000
16	3.370401000	7.097649000	-0.459742000
6	6.613708000	4.834835000	-0.857304000
6	6.086385000	7.632723000	-0.815591000
6	7.625544000	5.773495000	-1.032430000
6	7.398054000	7.182089000	-1.031925000
1	5.856592000	8.695080000	-0.790788000

1	6.843322000	3.772468000	-0.882674000
16	9.329090000	5.370384000	-1.218113000
6	9.750460000	7.068267000	-1.283875000
6	8.641215000	7.923944000	-1.225069000
6	8.896163000	9.341055000	-1.312650000
6	11.078227000	7.572603000	-1.334058000
6	11.197287000	8.996868000	-1.294901000
7	10.119499000	9.828752000	-1.302400000
6	12.500882000	9.549681000	-1.282854000
6	12.240871000	6.770331000	-1.377673000
6	13.514690000	7.322597000	-1.371566000
6	13.618728000	8.739305000	-1.319176000
1	14.601192000	9.209754000	-1.311375000
1	12.585744000	10.637380000	-1.253182000
1	12.116354000	5.685653000	-1.408878000
6	4.892926000	2.127627000	-0.209905000
6	4.899635000	0.968833000	-0.994424000
6	5.883488000	2.267045000	0.779510000
6	5.883176000	-0.010393000	-0.837961000
6	6.874982000	0.150271000	0.141847000
6	6.860213000	1.295845000	0.956846000
6	7.803923000	10.339947000	-1.455295000
6	6.807210000	10.200118000	-2.438435000
6	7.799478000	11.496880000	-0.668056000
6	5.827234000	11.169518000	-2.607520000
6	5.815116000	12.313364000	-1.790048000
6	6.812751000	12.474197000	-0.816192000
1	5.880074000	3.147794000	1.425006000
1	4.113295000	0.835466000	-1.739361000
1	6.808021000	9.320340000	-3.085299000
1	8.590081000	11.630309000	0.072352000
1	7.626411000	1.393217000	1.727909000

1	5.863704000	-0.892049000	-1.477847000
1	6.834185000	13.354450000	-0.174440000
1	5.056125000	11.071866000	-3.373631000
6	-2.090321000	5.999276000	-0.299265000
6	-2.921748000	5.713648000	-1.568020000
1	-3.847948000	6.310643000	-1.561459000
1	-3.208030000	4.653929000	-1.641233000
1	-2.352986000	5.971883000	-2.474834000
6	-1.786832000	7.504127000	-0.248447000
1	-1.212902000	7.774771000	0.651050000
1	-2.728826000	8.073208000	-0.225431000
1	-1.219304000	7.836273000	-1.131248000
6	-2.912974000	5.626365000	0.952433000
1	-3.197768000	4.563717000	0.954663000
1	-3.839712000	6.221216000	0.993196000
1	-2.338348000	5.822391000	1.871043000
6	14.746482000	6.403459000	-1.417083000
6	14.700174000	5.554057000	-2.704818000
1	13.798644000	4.924906000	-2.746101000
1	15.576912000	4.888462000	-2.757884000
1	14.702310000	6.196704000	-3.598966000
6	14.732022000	5.473002000	-0.185756000
1	13.830976000	4.842233000	-0.161894000
1	14.757747000	6.056964000	0.747431000
1	15.609046000	4.805769000	-0.197914000
6	16.063554000	7.194938000	-1.408446000
1	16.145515000	7.863163000	-2.279416000
1	16.914906000	6.497972000	-1.443647000
1	16.170320000	7.802847000	-0.496933000
8	7.870543000	-0.738328000	0.377468000
6	7.935529000	-1.914405000	-0.395449000
1	7.030725000	-2.536528000	-0.273143000

1	8.806848000	-2.478236000	-0.037043000
1	8.069011000	-1.692901000	-1.469712000
8	4.815917000	13.200047000	-2.017254000
6	4.752610000	14.373893000	-1.240805000
1	4.626517000	14.149151000	-0.166323000
1	3.877504000	14.936272000	-1.592197000
1	5.654912000	14.998835000	-1.367156000

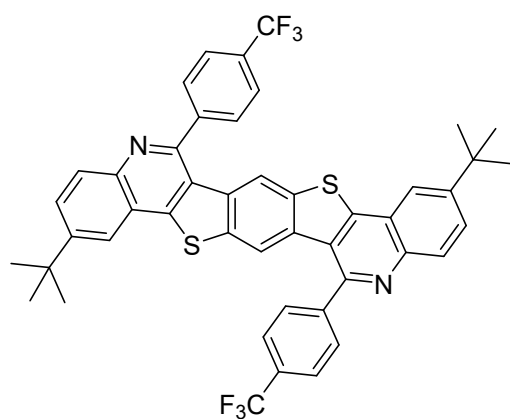
9bc

xyz

0 1

6	-0.781282000	5.035081000	-0.301791000
6	-0.866199000	3.612815000	-0.373842000
6	0.479902000	5.606176000	-0.299392000
6	0.255764000	2.816898000	-0.434213000
6	1.553666000	3.391260000	-0.428664000
6	1.654339000	4.814352000	-0.367279000
7	2.642003000	2.575161000	-0.455429000
6	3.856674000	3.082925000	-0.450160000
6	4.095693000	4.500207000	-0.499963000
6	2.972447000	5.338788000	-0.416992000
1	0.596042000	6.688657000	-0.252159000
1	-1.848347000	3.136435000	-0.377910000
1	0.185659000	1.728851000	-0.480610000
6	5.328824000	5.264074000	-0.669925000
6	5.079218000	6.668673000	-0.633795000
16	3.370354000	7.043007000	-0.439398000
6	6.647685000	4.837850000	-0.890800000
6	6.078425000	7.625460000	-0.781337000
6	7.647263000	5.794766000	-1.037178000
6	7.397152000	7.199199000	-1.003037000
1	5.832068000	8.683022000	-0.727851000

1	6.894276000	3.780325000	-0.943465000
16	9.357087000	5.422329000	-1.227377000
6	9.752775000	7.126738000	-1.251996000
6	8.629441000	7.963289000	-1.174270000
6	8.865413000	9.382624000	-1.229703000
6	11.071711000	7.654303000	-1.298349000
6	11.169477000	9.079789000	-1.237883000
7	10.077309000	9.893568000	-1.219310000
6	12.463028000	9.654899000	-1.227829000
6	12.246798000	6.871735000	-1.361622000
6	13.511392000	7.445234000	-1.355909000
6	13.593098000	8.862879000	-1.283947000
1	14.568105000	9.348375000	-1.276330000
1	12.530950000	10.743174000	-1.182439000
1	12.140538000	5.785776000	-1.408453000
6	4.960023000	2.085432000	-0.349465000
6	4.986749000	0.982914000	-1.218004000
6	5.934476000	2.184917000	0.653706000
6	5.988453000	0.022381000	-1.110552000
6	6.966894000	0.139950000	-0.114520000
6	6.932909000	1.217641000	0.774143000
6	7.758479000	10.373748000	-1.349137000
6	6.792950000	10.256789000	-2.358995000
6	7.719510000	11.487257000	-0.495077000
6	5.790889000	11.217367000	-2.500051000
6	5.744176000	12.305788000	-1.625439000
6	6.714228000	12.441430000	-0.623339000
1	5.908864000	3.025782000	1.349444000
1	4.208677000	0.891165000	-1.977145000
1	6.828997000	9.408001000	-3.044556000
1	8.491938000	11.593099000	0.267990000
1	7.686173000	1.298977000	1.558430000

1	6.013728000	-0.823124000	-1.800985000
1	6.681671000	13.297743000	0.053442000
1	5.045865000	11.123591000	-3.290690000
6	-2.070735000	5.863073000	-0.233342000
6	-2.918891000	5.584482000	-1.492753000
1	-3.852408000	6.168891000	-1.461167000
1	-3.192775000	4.522297000	-1.577350000
1	-2.369288000	5.864481000	-2.404932000
6	-1.787417000	7.371171000	-0.163923000
1	-1.203022000	7.636611000	0.730418000
1	-2.736853000	7.925952000	-0.116564000
1	-1.239945000	7.725411000	-1.050853000
6	-2.866068000	5.458099000	1.026214000
1	-3.136660000	4.391745000	1.016122000
1	-3.799773000	6.039442000	1.091630000
1	-2.278936000	5.648048000	1.938182000
6	14.757720000	6.547601000	-1.421760000
6	14.714363000	5.711937000	-2.718707000
1	13.824051000	5.066943000	-2.759618000
1	15.602055000	5.062609000	-2.785841000
1	14.698310000	6.364166000	-3.605774000
6	14.767298000	5.603916000	-0.200253000
1	13.877543000	4.957208000	-0.177209000
1	14.790305000	6.177988000	0.739154000
1	15.655368000	4.952117000	-0.226328000
6	16.061411000	7.361023000	-1.414599000
1	16.125141000	8.040690000	-2.278266000
1	16.923395000	6.678412000	-1.465516000
1	16.166627000	7.959253000	-0.496479000
6	8.029244000	-0.922422000	-0.007700000
9	7.507845000	-2.107639000	0.361946000
6	4.666943000	13.351899000	-1.741917000

9	5.187102000	14.573302000	-1.965309000
9	3.808740000	13.092304000	-2.742112000
9	3.945451000	13.442074000	-0.607605000
9	8.978149000	-0.606950000	0.889484000
9	8.643158000	-1.123319000	-1.189622000

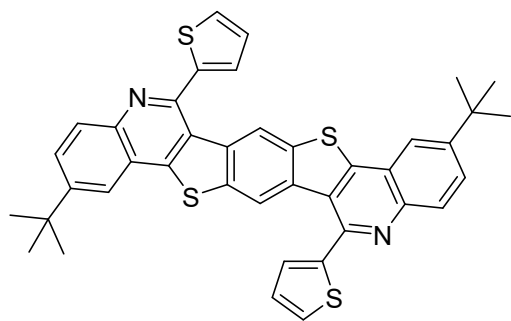
9bd

xyz

0 1

6	-0.552835000	5.063688000	0.241480000
6	-0.594822000	3.644462000	0.379458000
6	0.646410000	5.638304000	-0.144459000
6	0.505715000	2.854354000	0.134255000
6	1.738686000	3.432159000	-0.268530000
6	1.799775000	4.853129000	-0.395636000
7	2.791150000	2.622799000	-0.551051000
6	3.952589000	3.130313000	-0.920884000
6	4.187888000	4.552702000	-0.941290000
6	3.074119000	5.381543000	-0.731244000
1	0.731325000	6.719203000	-0.253910000
1	-1.527083000	3.165238000	0.684347000
1	0.465831000	1.768089000	0.230886000
6	5.413773000	5.330747000	-1.100312000
6	5.145445000	6.732511000	-1.106760000
16	3.441172000	7.089264000	-0.850961000
6	6.756661000	4.924792000	-1.141725000
6	6.135545000	7.699338000	-1.247827000
6	7.748506000	5.892833000	-1.261504000
6	7.472423000	7.289012000	-1.368528000
1	5.877316000	8.755709000	-1.235408000
1	7.022671000	3.874035000	-1.052998000
16	9.474847000	5.552741000	-1.232526000

6	9.840289000	7.259765000	-1.360702000
6	8.701354000	8.069042000	-1.486696000
6	8.924139000	9.484800000	-1.660438000
6	11.147794000	7.812378000	-1.284865000
6	11.214846000	9.240207000	-1.324795000
7	10.122147000	10.021406000	-1.530795000
6	12.486630000	9.847007000	-1.181864000
6	12.331816000	7.057242000	-1.129517000
6	13.575343000	7.661062000	-0.996707000
6	13.625136000	9.081700000	-1.022636000
1	14.582392000	9.591157000	-0.919551000
1	12.531224000	10.936992000	-1.212361000
1	12.248558000	5.968499000	-1.104512000
6	4.960307000	2.145364000	-1.346443000
6	7.853251000	10.422404000	-2.035366000
6	-1.817377000	5.884516000	0.525119000
6	-2.939091000	5.435574000	-0.435654000
1	-3.859358000	6.010832000	-0.244804000
1	-3.180809000	4.369122000	-0.314732000
1	-2.644469000	5.597007000	-1.484284000
6	-1.586002000	7.390350000	0.329585000
1	-0.809244000	7.775719000	1.007791000
1	-1.289051000	7.627116000	-0.703660000
1	-2.515429000	7.940344000	0.542434000
6	-2.260531000	5.645847000	1.984417000
1	-2.483394000	4.586011000	2.177855000
1	-3.171123000	6.224935000	2.207304000
1	-1.473912000	5.958347000	2.688705000
6	14.831993000	6.792372000	-0.823480000
6	14.980464000	5.862667000	-2.046405000
1	14.113301000	5.195136000	-2.159575000
1	15.878056000	5.231885000	-1.942284000

1	15.077593000	6.447434000	-2.974386000
6	14.688077000	5.941778000	0.456461000
1	13.812804000	5.276948000	0.408244000
1	14.573284000	6.584101000	1.343442000
1	15.580709000	5.312027000	0.601578000
6	16.110270000	7.636379000	-0.701215000
1	16.281979000	8.252008000	-1.597543000
1	16.981306000	6.973991000	-0.581831000
1	16.078991000	8.303429000	0.173937000
6	5.850288000	2.187757000	-2.401784000
16	5.007625000	0.590674000	-0.558367000
6	6.589000000	0.980158000	-2.557480000
6	6.248424000	0.033270000	-1.620215000
16	7.914485000	12.058616000	-1.435914000
6	6.519494000	12.499910000	-2.350825000
6	6.811039000	10.265492000	-2.928098000
6	6.046464000	11.453500000	-3.107361000
1	5.186447000	11.530603000	-3.773863000
1	6.123188000	13.512454000	-2.289338000
1	6.619645000	9.332039000	-3.456670000
1	5.948833000	3.051556000	-3.058674000
1	7.336209000	0.818176000	-3.335455000
1	6.658675000	-0.968786000	-1.503343000

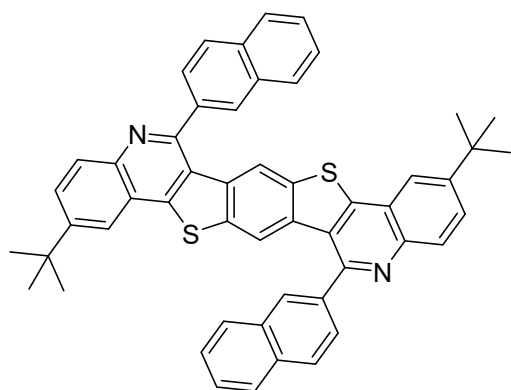
9be

xyz

0 1

6	-0.722793000	4.834712000	-0.143517000
6	-0.772255000	3.421652000	-0.266494000
6	0.514461000	5.435549000	-0.154714000
6	0.361245000	2.663659000	-0.387253000
6	1.636110000	3.269843000	-0.395553000
6	1.701856000	4.683022000	-0.284124000
7	2.741340000	2.482659000	-0.480664000
6	3.937779000	3.024588000	-0.488232000
6	4.132807000	4.442952000	-0.492232000
6	2.997445000	5.242829000	-0.349469000
1	0.600715000	6.509194000	-0.070266000
1	-1.732356000	2.923727000	-0.261391000
1	0.314320000	1.586300000	-0.471287000
6	5.336718000	5.242952000	-0.664281000
6	5.053429000	6.630979000	-0.569136000
16	3.349766000	6.947021000	-0.320491000
6	6.652884000	4.865285000	-0.934880000
6	6.016665000	7.615282000	-0.702940000
6	7.616074000	5.849582000	-1.069065000
6	7.333076000	7.237716000	-0.973496000
1	5.745656000	8.653688000	-0.608181000
1	6.923627000	3.826769000	-1.029488000

16	9.319396000	5.533980000	-1.318471000
6	9.670992000	7.237722000	-1.290185000
6	8.537194000	8.037123000	-1.145908000
6	8.732715000	9.457551000	-1.148197000
6	10.968486000	7.797816000	-1.356236000
6	11.034971000	9.212935000	-1.241884000
7	9.927424000	9.999735000	-1.154986000
6	12.306492000	9.816674000	-1.250451000
6	12.153247000	7.051772000	-1.487933000
6	13.395664000	7.652041000	-1.500088000
6	13.446008000	9.059505000	-1.374568000
1	14.400878000	9.563079000	-1.379089000
1	12.354483000	10.893871000	-1.164714000
1	12.072642000	5.975808000	-1.575116000
6	5.070558000	2.066158000	-0.455004000
6	5.121020000	1.006028000	-1.391878000
6	6.042759000	2.158532000	0.511546000
6	6.147333000	0.101836000	-1.366900000
6	7.173155000	0.189086000	-0.395242000
6	7.111686000	1.237526000	0.570417000
6	7.598827000	10.414789000	-1.180811000
6	6.627150000	10.322697000	-2.147878000
6	7.547391000	11.473971000	-0.242905000
6	5.557926000	11.243408000	-2.206526000
6	5.495466000	12.290896000	-1.239906000
6	6.520647000	12.377657000	-0.267518000
6	-2.026913000	5.620134000	-0.008820000
6	-2.901373000	5.368474000	-1.251622000
1	-3.840276000	5.919740000	-1.168851000
1	-3.143574000	4.312208000	-1.369142000
1	-2.389724000	5.698357000	-2.157263000
6	-1.787858000	7.128928000	0.113246000

1	-1.192612000	7.373766000	0.994407000
1	-2.745314000	7.643198000	0.207362000
1	-1.281474000	7.530452000	-0.766010000
6	-2.777509000	5.146617000	1.250138000
1	-3.016087000	4.084034000	1.203737000
1	-3.715218000	5.695643000	1.357600000
1	-2.176977000	5.317024000	2.145152000
6	14.656139000	6.793480000	-1.645443000
6	14.597231000	6.026853000	-2.979822000
1	13.727862000	5.371108000	-3.028410000
1	15.490438000	5.410378000	-3.101126000
1	14.542374000	6.718826000	-3.821832000
6	14.725005000	5.787972000	-0.481017000
1	13.859804000	5.125134000	-0.469836000
1	14.761463000	6.307819000	0.477781000
1	15.620608000	5.169372000	-0.569088000
6	15.939232000	7.632387000	-1.630389000
1	15.966112000	8.346891000	-2.454652000
1	16.803729000	6.975219000	-1.734649000
1	16.052945000	8.182254000	-0.694745000
1	6.002856000	2.956120000	1.243075000
1	6.185906000	-0.698930000	-2.095272000
1	4.330840000	0.926977000	-2.125491000
1	6.667683000	9.525777000	-2.880104000
1	6.481262000	13.177688000	0.461615000
1	8.337221000	11.552656000	0.491116000
6	8.131286000	1.329963000	1.547986000
6	8.252448000	-0.723439000	-0.344002000
6	9.225628000	-0.606427000	0.614102000
6	9.164924000	0.430948000	1.569074000
1	8.297308000	-1.519406000	-1.077303000
1	10.046482000	-1.311165000	0.642371000

1	8.081803000	2.128389000	2.278189000
1	9.940395000	0.513090000	2.319436000
6	4.538978000	11.151538000	-3.184813000
6	4.415863000	13.203061000	-1.290915000
6	3.505051000	12.050219000	-3.205693000
6	3.443348000	13.086639000	-2.249757000
1	2.622243000	13.791088000	-2.277866000
1	4.370252000	13.998280000	-0.556851000
1	4.589208000	10.353802000	-3.915717000
1	2.730052000	11.968586000	-3.956598000

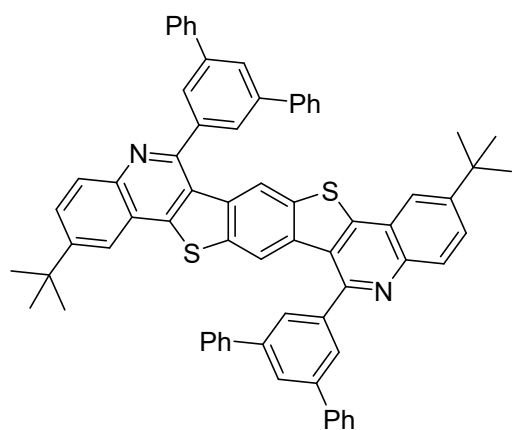
9bf

xyz

0 1

C	-0.16237	4.34784	0.54212
C	-0.17565	2.93803	0.41346
C	1.07659	5.01149	0.38422
C	0.99609	2.22820	0.14123
C	2.20820	2.90010	-0.01194
C	2.25509	4.29623	0.10912
N	3.34565	2.19837	-0.25666
C	4.57789	2.76776	-0.40844
C	4.66985	4.19661	-0.36436
C	3.49608	4.91623	-0.07242
H	1.12176	6.08766	0.47233
H	-1.08172	2.36128	0.52121
H	0.95834	1.14918	0.05255
C	5.76881	5.08599	-0.59620
C	5.42095	6.42895	-0.39221
S	3.80567	6.57138	0.01194
C	7.08520	4.80732	-1.01381
C	6.31687	7.49084	-0.54018
C	7.98122	5.86923	-1.16149
C	7.63321	7.21212	-0.95768
H	5.95672	8.47099	-0.30805

H	7.44552	3.82728	-1.24589
S	9.59685	5.72704	-1.56464
C	9.90618	7.38229	-1.48000
C	8.73205	8.10163	-1.18914
C	8.82335	9.53047	-1.14545
C	11.14717	8.00268	-1.66025
C	11.19347	9.39889	-1.53932
N	10.05550	10.10034	-1.29609
C	12.40557	10.07113	-1.69111
C	12.32622	7.28775	-1.93378
C	13.56519	7.95176	-2.09012
C	13.57787	9.36160	-1.96171
H	14.48389	9.93861	-2.06834
H	12.44288	11.15018	-1.60255
H	12.28149	6.21155	-2.02173
C	5.70971	1.80337	-0.50744
C	5.54613	0.61344	-1.22938
C	6.90067	2.01070	0.19428
C	6.57065	-0.35459	-1.31538
C	7.77540	-0.08255	-0.62128
C	7.96641	1.09145	0.14494
C	7.69071	10.49412	-1.04878
C	6.50096	10.28506	-1.75212
C	7.85219	11.68495	-0.32785
C	5.43442	11.20345	-1.70550
C	5.62324	12.37841	-0.94024
C	6.82666	12.65218	-0.24451
H	6.96012	2.89882	0.79785
H	4.59999	0.47557	-1.72149
H	6.44315	9.39626	-2.35483
H	8.79749	11.82418	0.16551
H	4.82027	13.07536	-0.87674

H	8.57766	-0.78010	-0.68681
C	7.00951	13.92960	0.56079
C	6.05003	14.97680	0.53065
C	8.15095	14.13483	1.38078
C	6.22633	16.14809	1.27314
C	8.31584	15.30978	2.11994
C	7.35619	16.31480	2.06660
H	7.48821	17.22322	2.64015
H	5.48061	16.93187	1.23039
H	8.93552	13.40642	1.48459
H	9.19454	15.43941	2.73906
H	5.15310	14.93429	-0.06153
C	9.26310	1.35851	0.88666
C	9.55198	2.63614	1.43421
C	10.24548	0.34913	1.05937
C	11.43889	0.60649	1.74056
C	10.74965	2.88290	2.11088
C	11.69132	1.87041	2.26493
H	8.88102	3.47366	1.34468
H	10.94815	3.86727	2.51557
H	12.17145	-0.18127	1.86268
H	12.61735	2.06545	2.79026
H	10.12011	-0.65529	0.69246
C	4.13921	10.93455	-2.44917
C	3.15642	11.94300	-2.62481
C	3.85226	9.65606	-2.99577
C	2.65600	9.40766	-3.67434
C	1.71389	10.41928	-3.83126
C	1.96443	11.68398	-3.30788
H	3.28043	12.94793	-2.25883
H	1.23153	12.47106	-3.43226
H	4.52366	8.81914	-2.90407

H	2.45896	8.42268	-4.07827
H	0.78896	10.22296	-4.35808
C	6.38540	-1.63100	-2.12178
C	5.24211	-1.83467	-2.93959
C	7.34436	-2.67877	-2.09488
C	7.16582	-3.84911	-2.83834
C	5.07499	-3.00868	-3.67974
C	6.03419	-4.01429	-3.62959
H	5.90044	-4.92197	-4.20389
H	7.91119	-4.63334	-2.79808
H	8.24258	-2.63744	-1.50459
H	4.45768	-1.10577	-3.04092
H	4.19490	-3.13712	-4.29712
C	-1.43433	5.17021	0.84218
C	-2.70122	4.29265	0.98484
H	-2.90550	3.73395	0.04589
H	-3.59328	4.92046	1.20006
H	-2.59204	3.57029	1.82256
C	-1.24819	5.94196	2.16670
H	-1.07268	5.23405	3.00552
H	-2.15250	6.54419	2.40206
H	-0.38829	6.64172	2.11839
C	-1.68482	6.16992	-0.30797
H	-1.82651	5.62764	-1.26787
H	-0.83846	6.87693	-0.43141
H	-2.59617	6.77557	-0.11183
C	14.83784	7.12974	-2.38819
C	14.65385	6.35761	-3.71278
H	13.79411	5.65759	-3.66552
H	15.55869	5.75561	-3.94668
H	14.47933	7.06526	-4.55202
C	15.08701	6.13039	-1.23743

H	14.24070	5.42313	-1.11503
H	15.22714	6.67295	-0.27746
H	15.99883	5.52499	-1.43210
C	16.10466	8.00767	-2.52922
H	15.99647	8.72981	-3.36726
H	16.99723	7.38010	-2.74299
H	16.30741	8.56664	-1.59010

9bg

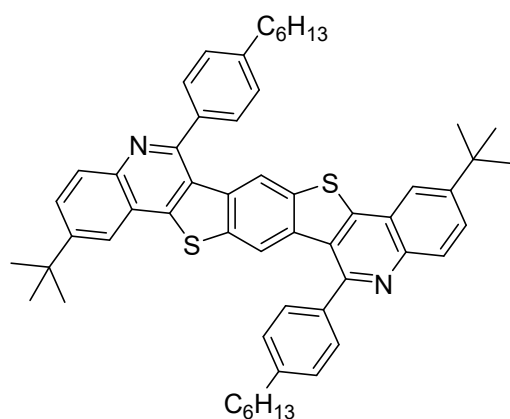

xyz

0 1

6	-1.103735000	5.829269000	-1.018365000
6	-1.269990000	4.434283000	-0.772957000
6	0.182668000	6.339845000	-0.989185000
6	-0.200591000	3.607928000	-0.508488000
6	1.122679000	4.119472000	-0.471497000
6	1.304911000	5.513727000	-0.725803000
7	2.151434000	3.276529000	-0.175866000
6	3.385333000	3.731341000	-0.136688000
6	3.713714000	5.091023000	-0.467974000
6	2.649819000	5.967958000	-0.724391000
1	0.362278000	7.398382000	-1.176561000
1	-2.273485000	4.004798000	-0.791132000
1	-0.333325000	2.542314000	-0.313818000
6	5.009609000	5.741615000	-0.631409000
6	4.858219000	7.124736000	-0.944526000
16	3.167544000	7.604080000	-1.079244000
6	6.309730000	5.211321000	-0.588203000
6	5.933866000	7.980746000	-1.152280000
6	7.386489000	6.065593000	-0.803140000
6	7.234765000	7.460112000	-1.061682000
1	5.761146000	9.025275000	-1.395419000

1	6.476473000	4.153254000	-0.402983000
16	9.077138000	5.561664000	-0.816205000
6	9.591669000	7.201098000	-1.164233000
6	8.527551000	8.109566000	-1.241970000
6	8.844841000	9.486559000	-1.498126000
6	10.930394000	7.622408000	-1.379453000
6	11.103690000	9.008789000	-1.682326000
7	10.071157000	9.899161000	-1.725909000
6	12.421509000	9.470729000	-1.933831000
6	12.056522000	6.761547000	-1.329998000
6	13.337526000	7.225434000	-1.575847000
6	13.494663000	8.609166000	-1.882361000
1	14.493551000	9.002128000	-2.081366000
1	12.546849000	10.530023000	-2.164528000
1	11.883673000	5.711356000	-1.095709000
6	4.445846000	2.776380000	0.290370000
6	4.700321000	1.610596000	-0.441675000
6	5.209690000	3.033336000	1.438963000
6	5.733237000	0.750721000	-0.063309000
6	6.520001000	1.015765000	1.066714000
6	6.226675000	2.162021000	1.822594000
6	7.745149000	10.495046000	-1.498003000
6	7.236158000	11.004312000	-2.698351000
6	7.138940000	10.871339000	-0.291433000
6	6.107313000	11.826018000	-2.693239000
6	5.468344000	12.172055000	-1.493448000
6	6.018881000	11.701366000	-0.291411000
1	5.010563000	3.932992000	2.025819000
1	4.090396000	1.391442000	-1.320363000
1	7.712555000	10.727794000	-3.641438000
1	7.531857000	10.481834000	0.650611000
6	14.574418000	6.318883000	-1.534216000

6	15.259280000	6.331070000	-2.917519000
6	-2.337134000	6.695492000	-1.302339000
6	-1.969878000	8.166877000	-1.541213000
6	14.214376000	4.867818000	-1.185375000
1	13.739213000	4.792226000	-0.195288000
1	15.124850000	4.249830000	-1.164237000
1	13.532198000	4.424565000	-1.926307000
6	15.556247000	6.846934000	-0.466690000
1	15.884936000	7.874232000	-0.683304000
1	16.454473000	6.209993000	-0.424733000
1	15.088211000	6.846492000	0.530044000
1	14.575735000	5.957563000	-3.695808000
1	16.153332000	5.687008000	-2.907349000
1	15.579202000	7.342777000	-3.208144000
6	-3.295531000	6.625476000	-0.094217000
1	-4.191834000	7.238693000	-0.280988000
1	-2.805008000	7.002813000	0.816567000
1	-3.629977000	5.596641000	0.105682000
6	-3.053193000	6.162560000	-2.561705000
1	-2.386622000	6.202596000	-3.437249000
1	-3.945336000	6.771108000	-2.780908000
1	-3.382111000	5.120153000	-2.436983000
1	-1.472963000	8.613099000	-0.666379000
1	-2.881095000	8.751251000	-1.736501000
1	-1.305277000	8.289390000	-2.410238000
1	5.548626000	11.974428000	0.657371000
1	5.705009000	12.196085000	-3.640450000
1	5.936036000	-0.143842000	-0.658699000
1	6.812766000	2.378440000	2.720188000
6	4.179077000	12.954377000	-1.496237000
6	2.941950000	12.041039000	-1.532725000
1	4.153620000	13.631597000	-2.366486000

1	4.127854000	13.593894000	-0.598768000
6	1.623647000	12.812952000	-1.535442000
1	2.973865000	11.355520000	-0.667122000
1	2.998978000	11.394320000	-2.426362000
6	0.380613000	11.923330000	-1.568104000
1	1.604515000	13.496375000	-2.404406000
1	1.581362000	13.464582000	-0.643220000
6	-0.928768000	12.714697000	-1.585831000
1	0.389847000	11.246429000	-0.693654000
1	0.423036000	11.264994000	-2.455594000
6	-2.176156000	11.834184000	-1.614371000
1	-0.930140000	13.387843000	-2.462184000
1	-0.962393000	13.376339000	-0.701396000
1	-2.182294000	11.180166000	-2.501758000
1	-3.098109000	12.436577000	-1.636351000
1	-2.224351000	11.181465000	-0.727716000
6	7.695601000	0.141783000	1.425582000
6	9.031442000	0.738424000	0.953256000
1	7.566666000	-0.858477000	0.979613000
1	7.733644000	-0.004598000	2.518900000
6	10.234203000	-0.151615000	1.269185000
1	9.168809000	1.729893000	1.421619000
1	8.968289000	0.925987000	-0.131774000
6	11.593807000	0.475915000	0.945964000
1	10.131404000	-1.105977000	0.720156000
1	10.209810000	-0.417591000	2.341013000
6	11.806938000	0.831391000	-0.528159000
1	12.390428000	-0.220826000	1.262747000
1	11.730378000	1.386581000	1.558680000
6	13.224824000	1.319249000	-0.820826000
1	11.083955000	1.607568000	-0.832951000
1	11.581478000	-0.053452000	-1.151333000

1	13.473372000	2.203827000	-0.212656000
1	13.351375000	1.598183000	-1.878762000
1	13.970655000	0.540985000	-0.587985000

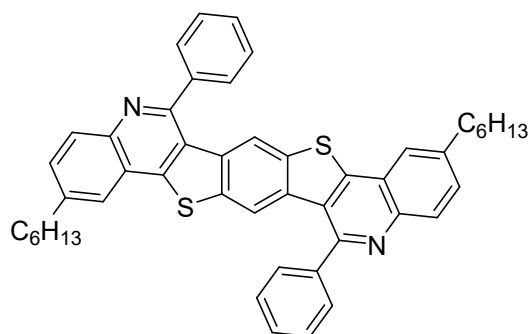
9ca

xyz

0 1

6	-0.954744000	4.978363000	-0.384819000
6	-0.969224000	3.567766000	-0.269235000
6	0.258462000	5.617085000	-0.491603000
6	0.190815000	2.838536000	-0.257147000
6	1.444355000	3.479183000	-0.365209000
6	1.469703000	4.894984000	-0.490548000
7	2.573782000	2.721195000	-0.315376000
6	3.752606000	3.290252000	-0.411083000
6	3.907272000	4.694551000	-0.636693000
6	2.750180000	5.474389000	-0.637037000
1	0.287314000	6.696762000	-0.583594000
1	-1.922467000	3.060433000	-0.179922000
1	0.183756000	1.761804000	-0.155059000
6	5.094063000	5.487674000	-0.915062000
6	4.775363000	6.864454000	-1.052922000
16	3.059900000	7.169474000	-0.882011000
6	6.424080000	5.103137000	-1.092007000
6	5.718319000	7.838804000	-1.328689000
6	7.367167000	6.077524000	-1.368030000
6	7.048372000	7.454330000	-1.505602000
1	5.423028000	8.871782000	-1.412650000
1	6.719239000	4.070114000	-1.007941000

16	9.082628000	5.773627000	-1.539840000
6	9.391366000	7.468681000	-1.785044000
6	8.234746000	8.247494000	-1.784035000
6	8.387559000	9.653721000	-2.008163000
6	10.672737000	8.049858000	-1.932906000
6	10.695684000	9.466940000	-2.056181000
7	9.564259000	10.224453000	-2.103454000
6	11.946693000	10.104570000	-2.161826000
6	11.882559000	7.332324000	-1.934054000
6	13.101144000	7.968725000	-2.042097000
6	13.111746000	9.376931000	-2.153734000
1	14.054645000	9.897733000	-2.239334000
1	11.956145000	11.181986000	-2.256744000
1	11.853091000	6.252123000	-1.842136000
6	4.920396000	2.387794000	-0.236818000
6	5.088421000	1.285205000	-1.071902000
6	5.832708000	2.604086000	0.796062000
6	6.167528000	0.428583000	-0.895422000
6	7.077924000	0.654396000	0.130701000
6	6.903095000	1.740013000	0.982164000
6	7.217460000	10.553675000	-2.180621000
6	6.305494000	10.336722000	-3.213668000
6	7.046388000	11.653985000	-1.343199000
6	5.232594000	11.198091000	-3.397830000
6	5.054816000	12.281489000	-2.544144000
6	5.964760000	12.507849000	-1.517744000
6	14.371344000	7.144877000	-2.032945000
6	-2.248003000	5.744221000	-0.436674000
6	-2.910071000	5.679133000	-1.821006000
1	-2.061401000	6.783979000	-0.164363000
1	-2.943488000	5.342277000	0.306909000
6	-4.257702000	6.397225000	-1.899891000

1	-3.043119000	4.629255000	-2.095948000
1	-2.222759000	6.102668000	-2.560195000
6	-4.180851000	7.910433000	-1.705589000
1	-4.939528000	5.970604000	-1.155568000
1	-4.707016000	6.190824000	-2.876361000
6	-5.526381000	8.609672000	-1.883981000
1	-3.459511000	8.327945000	-2.417678000
1	-3.792853000	8.141781000	-0.708986000
6	-5.445510000	10.120539000	-1.686065000
1	-6.247656000	8.185495000	-1.177868000
1	-5.915533000	8.390742000	-2.883577000
1	-5.089817000	10.366716000	-0.682670000
1	-6.419547000	10.594602000	-1.819181000
1	-4.754251000	10.573502000	-2.400833000
6	15.682696000	7.905295000	-2.197513000
1	14.298391000	6.392290000	-2.824966000
1	14.407585000	6.578875000	-1.095975000
6	16.897719000	6.981653000	-2.186125000
1	15.786882000	8.643264000	-1.395999000
1	15.669011000	8.468709000	-3.135814000
6	18.221843000	7.723277000	-2.344616000
1	16.798452000	6.242544000	-2.988756000
1	16.911499000	6.412611000	-1.249957000
6	19.440041000	6.803191000	-2.335004000
1	18.321454000	8.462037000	-1.541420000
1	18.207842000	8.293447000	-3.280302000
6	20.758678000	7.554783000	-2.492681000
1	19.339829000	6.066172000	-3.138396000
1	19.452457000	6.233424000	-1.400173000
1	20.785247000	8.107624000	-3.434765000
1	21.611448000	6.873712000	-2.482503000
1	20.898692000	8.275818000	-1.683750000

1	5.700903000	3.453448000	1.453937000
1	7.600139000	1.913610000	1.791637000
1	7.916216000	-0.015580000	0.270561000
1	6.295268000	-0.418530000	-1.556826000
1	4.366640000	1.105464000	-1.857145000
1	6.439367000	9.488815000	-3.873013000
1	4.535794000	11.024031000	-4.207417000
1	4.214497000	12.949257000	-2.682394000
1	5.834626000	13.353170000	-0.854519000
1	7.767718000	11.834077000	-0.557623000

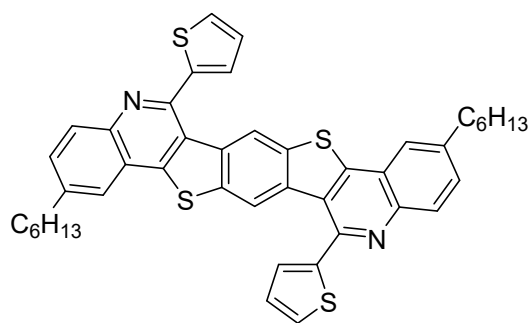
9cb

xyz

0 1

6	-0.615727000	5.135735000	0.251208000
6	-0.573368000	3.787823000	0.682868000
6	0.515472000	5.682608000	-0.307812000
6	0.558173000	3.027609000	0.547966000
6	1.723884000	3.571225000	-0.036219000
6	1.696375000	4.927526000	-0.459959000
7	2.807734000	2.770601000	-0.203496000
6	3.907570000	3.245134000	-0.748516000
6	4.046719000	4.628054000	-1.100323000
6	2.908753000	5.428594000	-0.984879000
1	0.503131000	6.716019000	-0.634414000
1	-1.459262000	3.354101000	1.131108000
1	0.592070000	1.996627000	0.872996000
6	5.203649000	5.398604000	-1.530589000
6	4.854133000	6.746724000	-1.808348000
16	3.165809000	7.074489000	-1.487659000
6	6.551246000	5.046648000	-1.619869000
6	5.763644000	7.694054000	-2.243240000
6	7.463253000	5.998018000	-2.041151000
6	7.098445000	7.320953000	-2.406050000
1	5.446049000	8.706023000	-2.433855000
1	6.883032000	4.058404000	-1.346706000
16	9.190901000	5.736787000	-2.135327000

6	9.442734000	7.375428000	-2.664740000
6	8.257714000	8.097488000	-2.817836000
6	8.372681000	9.445039000	-3.293558000
6	10.707514000	7.968191000	-2.879614000
6	10.688994000	9.345871000	-3.227780000
7	9.539141000	10.035887000	-3.440785000
6	11.924005000	10.009504000	-3.397294000
6	11.941576000	7.301441000	-2.736273000
6	13.137142000	7.956594000	-2.920596000
6	13.106719000	9.334331000	-3.248668000
1	14.040417000	9.864299000	-3.385654000
1	11.899396000	11.059079000	-3.657258000
1	11.945287000	6.250598000	-2.471044000
6	4.961539000	2.255161000	-1.006157000
6	5.701476000	2.060223000	-2.145123000
16	5.314775000	1.035404000	0.168602000
6	6.567912000	0.941795000	-2.061680000
6	6.473465000	0.299233000	-0.858163000
6	7.205766000	10.243308000	-3.691243000
6	6.140237000	9.879642000	-4.475571000
16	7.116743000	11.920890000	-3.278646000
6	5.242795000	10.947558000	-4.725741000
6	5.638880000	12.111216000	-4.126347000
6	14.449017000	7.225650000	-2.802251000
6	-1.888334000	5.927825000	0.373464000
6	-2.946825000	5.504163000	-0.655253000
1	-1.662152000	6.988279000	0.254186000
1	-2.302971000	5.805047000	1.379479000
6	-4.282926000	6.232309000	-0.506234000
1	-3.111312000	4.426856000	-0.568270000
1	-2.546917000	5.670564000	-1.660536000
6	-4.214696000	7.737344000	-0.759176000

1	-4.683982000	6.051647000	0.497421000
1	-5.001307000	5.790379000	-1.203828000
6	-5.582950000	8.414574000	-0.737271000
1	-3.737862000	7.917942000	-1.729659000
1	-3.573267000	8.214560000	-0.012043000
6	-5.507746000	9.921011000	-0.968235000
1	-6.067086000	8.214766000	0.224248000
1	-6.222312000	7.957556000	-1.499403000
1	-4.906460000	10.407147000	-0.196213000
1	-6.498656000	10.378287000	-0.954986000
1	-5.049319000	10.147644000	-1.933881000
6	15.465423000	7.888219000	-1.865901000
1	14.895159000	7.127019000	-3.798350000
1	14.257343000	6.206540000	-2.457041000
6	16.682136000	7.005679000	-1.601499000
1	14.975268000	8.134665000	-0.919250000
1	15.800254000	8.837322000	-2.293929000
6	17.754683000	7.689744000	-0.758732000
1	17.117731000	6.692711000	-2.557163000
1	16.359083000	6.086339000	-1.100988000
6	18.954668000	6.795151000	-0.457591000
1	17.312383000	8.030075000	0.184310000
1	18.098628000	8.592981000	-1.275024000
6	20.034403000	7.497592000	0.360445000
1	19.382616000	6.438770000	-1.400314000
1	18.612428000	5.902786000	0.076390000
1	20.419111000	8.373562000	-0.167308000
1	20.877426000	6.834907000	0.563789000
1	19.639919000	7.838743000	1.320590000
1	5.143126000	13.067819000	-4.145290000
1	4.349527000	10.857735000	-5.326355000
1	6.016220000	8.881761000	-4.869142000

1	5.613998000	2.692681000	-3.015981000
1	7.018340000	-0.569474000	-0.526974000
1	7.224068000	0.625301000	-2.859187000

9cc

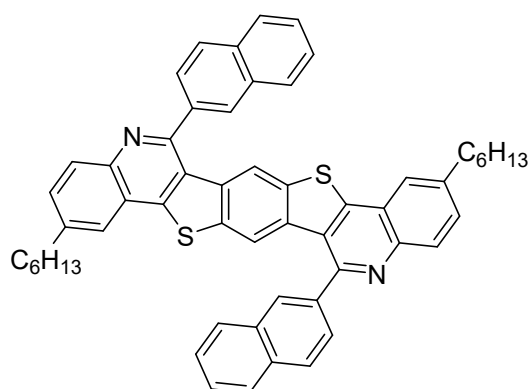

xyz

0 1

6	-0.666067000	5.118775000	-0.376687000
6	-0.677144000	3.719913000	-0.117403000
6	0.553559000	5.748987000	-0.555668000
6	0.491603000	2.994628000	-0.032221000
6	1.751099000	3.626402000	-0.206826000
6	1.771417000	5.029414000	-0.482921000
7	2.885355000	2.887337000	-0.074299000
6	4.070246000	3.441920000	-0.225070000
6	4.224171000	4.816742000	-0.627868000
6	3.056567000	5.591936000	-0.704061000
1	0.581164000	6.822525000	-0.762553000
1	-1.637997000	3.217860000	0.026020000
1	0.491965000	1.924556000	0.181961000
6	5.404177000	5.579371000	-1.031030000
6	5.072755000	6.936732000	-1.320432000
16	3.350755000	7.258717000	-1.150676000
6	6.739610000	5.181544000	-1.203523000
6	6.007237000	7.881889000	-1.732243000
6	7.674400000	6.125951000	-1.614333000
6	7.342107000	7.483428000	-1.900901000
1	5.699845000	8.907211000	-1.922757000
1	7.046981000	4.156212000	-1.014374000

16	9.398366000	5.808481000	-1.781154000
6	9.689152000	7.477672000	-2.223000000
6	8.520171000	8.248213000	-2.296713000
6	8.661838000	9.626809000	-2.690428000
6	10.971064000	8.050261000	-2.444519000
6	10.979916000	9.454424000	-2.721933000
7	9.840096000	10.189681000	-2.851014000
6	12.233707000	10.089709000	-2.896793000
6	12.192396000	7.343021000	-2.370516000
6	13.413356000	7.977768000	-2.549752000
6	13.411767000	9.373847000	-2.811457000
1	14.358213000	9.896604000	-2.953092000
1	12.228973000	11.160566000	-3.107240000
1	12.170426000	6.269912000	-2.158519000
6	5.228956000	2.561872000	0.088955000
6	5.261707000	1.235623000	-0.427374000
6	6.306440000	0.391873000	-0.128856000
6	7.370519000	0.811600000	0.717557000
6	7.481980000	10.489995000	-2.976624000
6	6.499875000	10.073219000	-3.920757000
6	5.431294000	10.883435000	-4.228893000
6	5.273229000	12.153479000	-3.607869000
6	14.691752000	7.165866000	-2.463232000
6	-1.964218000	5.874954000	-0.507708000
6	-2.605624000	5.711050000	-1.896470000
1	-1.785451000	6.941746000	-0.302780000
1	-2.676710000	5.522243000	0.258453000
6	-3.960784000	6.407551000	-2.050748000
1	-2.723180000	4.634027000	-2.105153000
1	-1.901934000	6.090248000	-2.658720000
6	-3.913390000	7.933383000	-1.944913000
1	-4.663374000	6.011511000	-1.294177000

1	-4.389161000	6.132749000	-3.030795000
6	-5.266214000	8.603675000	-2.191584000
1	-3.173971000	8.325068000	-2.668446000
1	-3.544654000	8.232625000	-0.947723000
6	-5.217186000	10.126414000	-2.079722000
1	-6.004337000	8.202181000	-1.473814000
1	-5.635743000	8.316024000	-3.192472000
1	-4.885849000	10.442499000	-1.076418000
1	-6.203996000	10.580117000	-2.262973000
1	-4.511093000	10.557447000	-2.809050000
6	16.006648000	7.935984000	-2.563911000
1	14.667681000	6.394980000	-3.254939000
1	14.679240000	6.601501000	-1.513695000
6	17.233196000	7.031723000	-2.438455000
1	16.044911000	8.711774000	-1.778697000
1	16.052227000	8.474547000	-3.526830000
6	18.560551000	7.783385000	-2.535166000
1	17.195204000	6.253339000	-3.222651000
1	17.189759000	6.488468000	-1.476548000
6	19.789700000	6.881731000	-2.409281000
1	18.597178000	8.562048000	-1.750851000
1	18.603504000	8.326884000	-3.497230000
6	21.111371000	7.641788000	-2.505423000
1	19.750159000	6.104636000	-3.193957000
1	19.742811000	6.338502000	-1.448088000
1	21.200568000	8.166390000	-3.471365000
1	21.976801000	6.966972000	-2.411424000
1	21.193036000	8.402004000	-1.710674000
1	4.688266000	10.558800000	-4.961803000
1	6.608622000	9.100760000	-4.405225000
1	4.437716000	0.907237000	-1.062383000
1	6.330849000	-0.620500000	-0.540395000

6	7.365525000	11.733214000	-2.383999000
6	6.266089000	12.586031000	-2.666786000
6	6.237207000	2.981704000	0.937993000
6	7.326932000	2.134944000	1.269283000
1	6.206444000	3.986037000	1.366259000
1	8.135828000	12.065182000	-1.684901000
6	4.173706000	13.008754000	-3.889658000
6	6.116835000	13.857726000	-2.047171000
6	5.037930000	14.663954000	-2.340893000
6	4.056949000	14.235423000	-3.270611000
1	3.419925000	12.676500000	-4.608250000
1	3.206632000	14.883567000	-3.495626000
1	6.875765000	14.184868000	-1.331903000
1	4.934898000	15.638507000	-1.857874000
6	8.469489000	-0.029758000	1.039961000
6	8.382996000	2.561821000	2.121335000
6	9.436392000	1.721892000	2.412994000
6	9.479528000	0.413677000	1.867780000
1	8.500506000	-1.038128000	0.619073000
1	10.318937000	-0.243417000	2.107342000
1	8.346348000	3.571861000	2.537575000
1	10.243368000	2.061899000	3.066315000

9cd

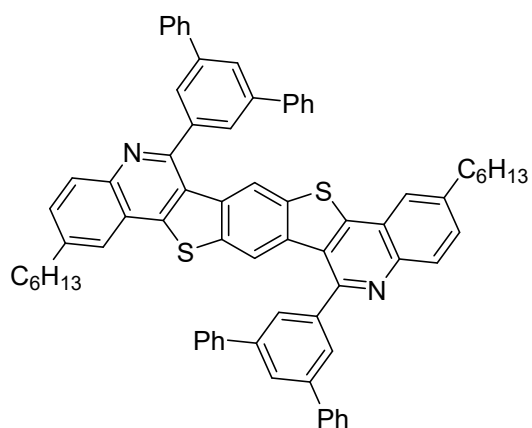

xyz

0 1

6	-0.856541000	5.356921000	-0.141978000
6	-0.952455000	3.945779000	0.029893000
6	0.402502000	5.917998000	-0.263292000
6	0.166070000	3.144322000	0.080447000
6	1.465589000	3.704589000	-0.041465000
6	1.571637000	5.116910000	-0.224015000
7	2.551668000	2.890649000	0.050633000
6	3.768610000	3.380114000	-0.069353000
6	4.005987000	4.766512000	-0.383728000
6	2.888865000	5.616401000	-0.396864000
1	0.515457000	6.993745000	-0.403888000
1	-1.944369000	3.495208000	0.126119000
1	0.093848000	2.064567000	0.221375000
6	5.230255000	5.485180000	-0.731779000
6	4.987499000	6.881818000	-0.887179000
16	3.285996000	7.295584000	-0.696495000
6	6.535787000	5.023792000	-0.961660000
6	5.981484000	7.800481000	-1.208144000
6	7.529159000	5.941859000	-1.286978000
6	7.286064000	7.338893000	-1.441357000
1	5.740890000	8.857917000	-1.278026000

1	6.776865000	3.966626000	-0.886701000
16	9.228225000	5.528624000	-1.493707000
6	9.623557000	7.206906000	-1.799714000
6	8.507072000	8.056999000	-1.799244000
6	8.738871000	9.443066000	-2.121745000
6	10.938750000	7.705055000	-2.001070000
6	11.040383000	9.117716000	-2.198032000
7	9.951605000	9.932075000	-2.271241000
6	12.333378000	9.677498000	-2.352072000
6	12.110814000	6.913361000	-1.979567000
6	13.369096000	7.473219000	-2.142036000
6	13.459751000	8.880620000	-2.322700000
1	14.439484000	9.344280000	-2.445883000
1	12.399899000	10.756837000	-2.498957000
1	12.018484000	5.835011000	-1.821291000
6	4.880113000	2.420578000	0.182251000
6	4.825112000	1.134562000	-0.365821000
6	5.955583000	2.770111000	1.008785000
6	5.851399000	0.205989000	-0.129957000
6	6.937458000	0.595375000	0.670148000
6	7.006057000	1.872566000	1.248387000
6	7.622459000	10.405497000	-2.343482000
6	6.535714000	10.068527000	-3.159618000
6	7.683892000	11.681035000	-1.772156000
6	5.479486000	10.967484000	-3.365710000
6	5.555701000	12.234809000	-2.766858000
6	6.653112000	12.612348000	-1.976619000
1	5.969108000	3.752647000	1.481386000
1	3.978505000	0.870520000	-0.999616000
1	6.515516000	9.092987000	-3.646430000
1	8.538534000	11.935080000	-1.145052000
1	7.748147000	-0.112849000	0.848040000

1	4.741172000	12.944592000	-2.919030000
6	14.594164000	6.582026000	-2.149974000
6	15.905765000	7.224916000	-1.696366000
1	14.386889000	5.701782000	-1.518229000
1	14.730686000	6.179181000	-3.171620000
6	17.057118000	6.222949000	-1.607748000
1	15.758556000	7.708013000	-0.713897000
1	16.191833000	8.032494000	-2.392017000
6	18.383002000	6.850119000	-1.178010000
1	17.186779000	5.727668000	-2.587690000
1	16.787058000	5.417681000	-0.900126000
6	19.535793000	5.849480000	-1.082853000
1	18.250887000	7.349127000	-0.200131000
1	18.654635000	7.653168000	-1.888089000
6	20.856946000	6.485675000	-0.654476000
1	19.663583000	5.350548000	-2.060540000
1	19.261814000	5.048582000	-0.372504000
1	21.172880000	7.266485000	-1.366290000
1	21.666509000	5.741272000	-0.594980000
1	20.767555000	6.961828000	0.336189000
6	-2.129131000	6.173069000	-0.193610000
6	-1.965909000	7.684320000	-0.334152000
1	-2.717678000	5.954978000	0.716371000
1	-2.747671000	5.796094000	-1.029124000
6	-3.300226000	8.430153000	-0.353980000
1	-1.407916000	7.914838000	-1.258700000
1	-1.347854000	8.067938000	0.496759000
6	-3.151855000	9.942717000	-0.515630000
1	-3.852392000	8.215354000	0.579403000
1	-3.930108000	8.033608000	-1.171429000
6	-4.483898000	10.693931000	-0.535280000
1	-2.596614000	10.158468000	-1.447193000

1	-2.522692000	10.336859000	0.303835000
6	-4.325441000	12.205035000	-0.693825000
1	-5.036699000	10.474508000	0.396084000
1	-5.110636000	10.298058000	-1.354819000
1	-3.731116000	12.632195000	0.131058000
1	-5.300383000	12.717415000	-0.702721000
1	-3.807765000	12.455693000	-1.634741000
6	6.716440000	13.960385000	-1.357177000
6	5.556932000	14.592773000	-0.873924000
6	7.942839000	14.639024000	-1.239453000
6	8.006835000	15.906948000	-0.660220000
6	6.846105000	16.523612000	-0.185066000
6	5.620740000	15.860629000	-0.294276000
1	6.896313000	17.516140000	0.268822000
1	4.708728000	16.330180000	0.082386000
1	8.851151000	14.175044000	-1.629334000
1	8.968790000	16.420037000	-0.586337000
1	4.598373000	14.072779000	-0.931009000
6	4.293689000	10.571903000	-4.165972000
6	3.635232000	11.487887000	-5.004758000
6	3.783755000	9.263418000	-4.077760000
6	2.504520000	11.108672000	-5.729819000
6	2.005714000	9.806674000	-5.628264000
6	2.650085000	8.885557000	-4.797857000
1	4.260985000	8.539321000	-3.415684000
1	1.118677000	9.511768000	-6.193868000
1	2.264386000	7.868098000	-4.699036000
1	4.027521000	12.502164000	-5.105788000
1	2.013298000	11.833453000	-6.383677000
6	8.174991000	2.280182000	2.067423000
6	8.691816000	3.585364000	1.969684000
6	8.806951000	1.375870000	2.938891000

6	9.806478000	3.970906000	2.714595000
6	10.424449000	3.061960000	3.577901000
6	9.919210000	1.763218000	3.687851000
1	10.390513000	1.048084000	4.366504000
1	11.296409000	3.364419000	4.162612000
1	8.407186000	0.365187000	3.046093000
1	8.233446000	4.296600000	1.280881000
1	10.200262000	4.984947000	2.611972000
6	5.794760000	-1.152907000	-0.726312000
6	6.960194000	-1.795221000	-1.181505000
6	4.569084000	-1.831735000	-0.849934000
6	4.511412000	-3.109546000	-1.407680000
6	6.902711000	-3.072955000	-1.739698000
6	5.677937000	-3.735992000	-1.854994000
1	7.918389000	-1.275138000	-1.119555000
1	7.819173000	-3.550512000	-2.094886000
1	3.549897000	-3.622685000	-1.486709000
1	5.632670000	-4.736285000	-2.292059000
1	3.656069000	-1.359446000	-0.481616000

9ce

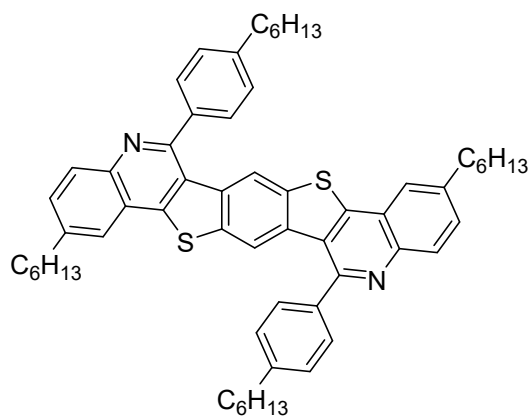

xyz

0 1

6	-1.069568000	5.626750000	-0.554640000
6	-1.200817000	4.222661000	-0.383717000
6	0.203906000	6.165082000	-0.645260000
6	-0.094680000	3.402870000	-0.283981000
6	1.216170000	3.938927000	-0.356211000
6	1.356651000	5.350192000	-0.554652000
7	2.283371000	3.096676000	-0.222928000
6	3.503363000	3.577991000	-0.269237000
6	3.782561000	4.973313000	-0.476033000
6	2.689310000	5.835462000	-0.626609000
1	0.326974000	7.244271000	-0.776117000
1	-2.203196000	3.791034000	-0.317569000
1	-0.188812000	2.325501000	-0.137691000
6	5.056635000	5.681674000	-0.548927000
6	4.857235000	7.076383000	-0.770488000
16	3.151260000	7.504167000	-0.888698000
6	6.376249000	5.215705000	-0.416858000
6	5.899136000	7.992533000	-0.856774000
6	7.417831000	6.135584000	-0.482905000
6	7.215648000	7.531356000	-0.695235000
1	5.684147000	9.042357000	-1.028100000

1	6.590429000	4.164480000	-0.250384000
16	9.124208000	5.726918000	-0.288538000
6	9.574829000	7.412334000	-0.464534000
6	8.479988000	8.258717000	-0.681515000
6	8.744764000	9.661862000	-0.844944000
6	10.895996000	7.927956000	-0.398102000
6	11.023198000	9.342694000	-0.575696000
7	9.956176000	10.165128000	-0.795958000
6	12.323013000	9.909960000	-0.514956000
6	12.052347000	7.142159000	-0.169305000
6	13.312865000	7.711870000	-0.116552000
6	13.429820000	9.118656000	-0.293796000
1	14.421789000	9.576362000	-0.247398000
1	12.404305000	10.990286000	-0.646454000
1	11.939093000	6.064242000	-0.028079000
6	4.659143000	2.647731000	-0.101824000
6	5.277102000	2.078255000	-1.222451000
6	5.236756000	2.458660000	1.159606000
6	6.485096000	1.394064000	-1.089289000
6	7.108041000	1.261788000	0.161492000
6	6.447598000	1.775666000	1.286732000
6	7.590699000	10.573220000	-1.106385000
6	7.171859000	10.805837000	-2.423305000
6	6.819487000	11.078037000	-0.053083000
6	5.971493000	11.467599000	-2.675361000
6	5.152708000	11.910373000	-1.623792000
6	5.613480000	11.734697000	-0.311435000
1	4.757265000	2.892822000	2.039895000
1	4.827597000	2.212075000	-2.209009000
1	7.774624000	10.426983000	-3.251781000
1	7.140040000	10.908278000	0.977344000
6	14.546982000	6.865483000	0.070405000

6	-2.283222000	6.516379000	-0.669695000
6	-2.586032000	6.926086000	-2.119884000
1	5.003364000	12.090404000	0.523248000
1	5.646535000	11.617026000	-3.708808000
1	6.972409000	0.981357000	-1.977164000
1	6.905462000	1.666527000	2.273740000
6	3.779163000	12.465540000	-1.914209000
6	2.809591000	11.366611000	-2.381039000
1	3.844740000	13.240499000	-2.697937000
1	3.375563000	12.960679000	-1.015696000
6	1.404390000	11.868920000	-2.710346000
1	2.755089000	10.579579000	-1.608540000
1	3.236571000	10.874537000	-3.272558000
6	0.522599000	10.802558000	-3.362245000
1	1.477440000	12.737926000	-3.390099000
1	0.918682000	12.246795000	-1.791958000
6	-0.892881000	11.281273000	-3.690326000
1	0.467761000	9.913382000	-2.706632000
1	1.011831000	10.454794000	-4.290806000
6	-1.699373000	10.267287000	-4.499800000
1	-0.833741000	12.232955000	-4.248430000
1	-1.423912000	11.519341000	-2.751036000
1	-1.234201000	10.084948000	-5.482503000
1	-2.730112000	10.612990000	-4.675432000
1	-1.757841000	9.297287000	-3.981700000
6	8.503372000	0.698885000	0.264662000
6	9.556427000	1.773763000	-0.054772000
1	8.624318000	-0.144918000	-0.435896000
1	8.678671000	0.298290000	1.277010000
6	10.996425000	1.265270000	-0.000472000
1	9.433430000	2.617760000	0.647187000
1	9.337771000	2.185694000	-1.053931000

6	12.052149000	2.327034000	-0.328320000
1	11.107884000	0.416780000	-0.700983000
1	11.195081000	0.853864000	1.005069000
6	11.977015000	2.881890000	-1.754400000
1	13.054908000	1.891963000	-0.168737000
1	11.968648000	3.163086000	0.391358000
6	13.144267000	3.804884000	-2.097058000
1	11.030736000	3.432195000	-1.891850000
1	11.947329000	2.038577000	-2.468297000
1	13.173685000	4.670288000	-1.418888000
1	13.068823000	4.196205000	-3.123756000
1	14.112007000	3.283567000	-2.006374000
1	-2.119780000	7.420828000	-0.062199000
1	-3.163213000	6.007225000	-0.242290000
6	-3.784895000	7.866049000	-2.274938000
1	-2.747414000	6.014993000	-2.720588000
1	-1.687430000	7.409395000	-2.543207000
6	-3.637566000	9.206656000	-1.550022000
1	-4.703035000	7.359394000	-1.925272000
1	-3.938995000	8.058688000	-3.351035000
6	-4.716324000	10.224951000	-1.921704000
1	-2.644624000	9.635567000	-1.775452000
1	-3.654619000	9.050485000	-0.457042000
6	-4.556078000	11.562677000	-1.201703000
1	-5.711418000	9.798403000	-1.700788000
1	-4.695325000	10.387642000	-3.014188000
1	-4.604768000	11.436222000	-0.107269000
1	-5.342222000	12.278012000	-1.490464000
1	-3.582459000	12.024721000	-1.436179000
6	15.351445000	6.686823000	-1.226833000
1	14.255658000	5.873967000	0.453769000
1	15.197644000	7.317553000	0.839431000

6	16.525708000	5.720898000	-1.078412000
1	15.717031000	7.670384000	-1.570940000
1	14.675723000	6.324548000	-2.019548000
6	17.303170000	5.502461000	-2.376045000
1	16.147838000	4.748170000	-0.713570000
1	17.211579000	6.090363000	-0.293884000
6	18.474133000	4.528356000	-2.236038000
1	17.678103000	6.474136000	-2.747561000
1	16.611075000	5.131339000	-3.154501000
6	19.239885000	4.309969000	-3.539890000
1	18.095574000	3.560099000	-1.861238000
1	19.164432000	4.901180000	-1.457771000
1	18.581150000	3.904135000	-4.325770000
1	20.075673000	3.604724000	-3.408043000
1	19.658701000	5.256839000	-3.919725000

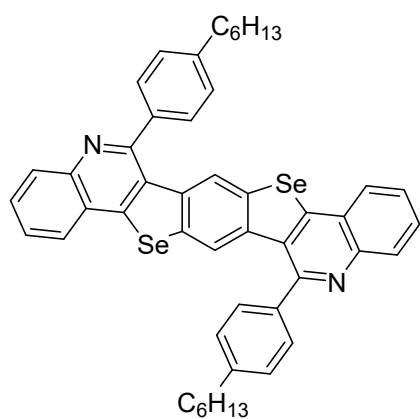
10aa

xyz

0 1

6	-0.991448000	4.916795000	-0.675235000
6	-1.129830000	3.511425000	-0.784361000
6	0.262441000	5.490645000	-0.614094000
6	-0.013633000	2.700914000	-0.822035000
6	1.290061000	3.259653000	-0.754414000
6	1.426686000	4.682080000	-0.659960000
7	2.361898000	2.421395000	-0.746644000
6	3.585693000	2.901657000	-0.689191000
6	3.861267000	4.317350000	-0.726137000
6	2.757292000	5.177434000	-0.658288000
1	-1.882151000	5.548170000	-0.641719000
1	0.365512000	6.576334000	-0.538290000
1	-2.128086000	3.070247000	-0.833834000
1	-0.089189000	1.614654000	-0.894158000
6	5.144730000	5.010686000	-0.863546000
6	5.031853000	6.430726000	-0.803574000
34	3.231721000	7.008799000	-0.622982000
6	6.421915000	4.470357000	-1.085764000
6	6.117987000	7.290176000	-0.922525000
6	7.509796000	5.329544000	-1.203395000
6	7.395088000	6.748555000	-1.141412000

1	5.976966000	8.366078000	-0.854744000
1	6.568698000	3.396430000	-1.160149000
16	9.177695000	4.798376000	-1.386619000
6	9.735199000	6.457435000	-1.372059000
6	8.695512000	7.395851000	-1.287176000
6	9.062142000	8.788532000	-1.313803000
6	11.097809000	6.858872000	-1.391987000
6	11.329931000	8.268676000	-1.297437000
7	10.318477000	9.180193000	-1.276928000
6	12.670192000	8.735663000	-1.255482000
6	12.200232000	5.970343000	-1.459314000
6	13.491567000	6.457744000	-1.421753000
6	13.727214000	7.850046000	-1.315513000
1	14.754007000	8.222126000	-1.285477000
1	12.822349000	9.813849000	-1.183432000
1	12.018361000	4.895329000	-1.533919000
1	14.336556000	5.767378000	-1.472214000
6	4.666836000	1.888214000	-0.537499000
6	4.774120000	0.820142000	-1.439876000
6	5.562247000	1.947253000	0.538105000
6	5.780002000	-0.131688000	-1.289916000
6	6.694299000	-0.070533000	-0.224285000
6	6.559092000	0.982322000	0.692497000
6	8.048634000	9.873265000	-1.421757000
6	7.077478000	9.858968000	-2.430833000
6	8.092524000	10.974199000	-0.552370000
6	6.154568000	10.900359000	-2.552029000
6	6.172694000	11.988022000	-1.667759000
6	7.162152000	12.002888000	-0.668769000
1	5.484677000	2.764658000	1.258530000
1	4.063183000	0.752117000	-2.265428000
1	7.041658000	9.023066000	-3.132815000

1	8.866083000	11.007532000	0.216922000
1	7.239575000	1.060352000	1.541441000
1	5.862187000	-0.945359000	-2.016321000
1	7.201037000	12.843959000	0.029616000
1	5.414782000	10.855657000	-3.352200000
6	5.192231000	13.139233000	-1.758253000
6	4.021304000	12.967453000	-2.723529000
1	5.752063000	14.052704000	-2.032845000
1	4.798721000	13.339502000	-0.745590000
6	3.055717000	14.152781000	-2.706057000
1	3.470273000	12.042579000	-2.475916000
1	4.400813000	12.829050000	-3.751078000
6	1.880317000	13.997909000	-3.670904000
1	3.608965000	15.078655000	-2.948968000
1	2.670115000	14.295611000	-1.679773000
6	0.912084000	15.181963000	-3.658756000
1	1.327444000	13.071771000	-3.426945000
1	2.266624000	13.853193000	-4.696909000
6	-0.259172000	15.016764000	-4.625744000
1	1.467343000	16.105747000	-3.902655000
1	0.528756000	15.325427000	-2.632258000
1	0.094149000	14.905999000	-5.664553000
1	-0.937883000	15.883731000	-4.594889000
1	-0.852552000	14.119262000	-4.383544000
6	7.761164000	-1.137753000	-0.094300000
6	8.947490000	-0.808801000	0.811254000
1	8.134627000	-1.379006000	-1.104929000
1	7.284383000	-2.069225000	0.265227000
6	10.023669000	-1.894766000	0.799803000
1	8.599505000	-0.662445000	1.848623000
1	9.391706000	0.154030000	0.501290000
6	11.213466000	-1.587804000	1.709031000

1	10.383185000	-2.041950000	-0.235290000
1	9.573295000	-2.859040000	1.099426000
6	12.292946000	-2.671480000	1.698193000
1	10.854029000	-1.441191000	2.744502000
1	11.662291000	-0.622472000	1.409708000
6	13.478388000	-2.355663000	2.608827000
1	12.649041000	-2.816812000	0.662188000
1	11.841448000	-3.634775000	1.997166000
1	13.970276000	-1.414584000	2.311031000
1	14.237849000	-3.152907000	2.579507000
1	13.155982000	-2.239831000	3.657097000

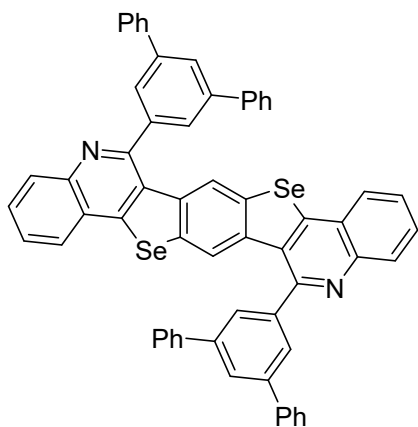
10ab

xyz

0 1

6	-0.285819000	4.338775000	1.040152000
6	-0.302548000	2.938320000	0.882582000
6	0.878004000	5.042171000	0.859321000
6	0.845156000	2.261815000	0.554702000
6	2.059210000	2.957502000	0.366681000
6	2.070837000	4.373194000	0.511897000
7	3.183337000	2.243829000	0.091467000
6	4.326236000	2.858706000	-0.100234000
6	4.438329000	4.290961000	-0.112793000
6	3.304105000	5.010610000	0.254834000
1	-1.196606000	4.859995000	1.303392000
1	0.884889000	6.119272000	0.973013000
1	-1.227780000	2.396087000	1.027173000
1	0.860240000	1.186505000	0.440445000
6	5.577779000	5.129573000	-0.473653000
6	5.351950000	6.512187000	-0.268789000
34	3.588533000	6.878086000	0.327300000
6	6.813924000	4.760790000	-1.012989000
6	6.297343000	7.484823000	-0.533535000
6	7.759314000	5.733427000	-1.277745000
6	7.533478000	7.116046000	-1.072904000

1	6.072623000	8.518174000	-0.332171000
1	7.038650000	3.727433000	-1.214335000
34	9.522736000	5.367524000	-1.873814000
6	9.807171000	7.234997000	-1.801333000
6	8.672928000	7.954659000	-1.433782000
6	8.785033000	9.386918000	-1.446377000
6	11.040463000	7.872397000	-2.058319000
6	11.052100000	9.288087000	-1.913099000
7	9.927960000	10.001774000	-1.637985000
6	12.266177000	9.983758000	-2.101035000
6	12.233311000	7.203404000	-2.405660000
6	13.397156000	7.906784000	-2.586406000
6	13.413894000	9.307238000	-2.428832000
1	14.339144000	9.849458000	-2.573358000
1	12.251098000	11.059068000	-1.986780000
1	12.226420000	6.126303000	-2.519353000
1	14.307955000	7.385551000	-2.849583000
6	5.510574000	1.975228000	-0.252325000
6	5.490657000	0.929522000	-1.168704000
6	6.628633000	2.158851000	0.555924000
6	6.592847000	0.084329000	-1.312519000
6	7.716012000	0.309220000	-0.514147000
6	7.750041000	1.340970000	0.425476000
6	7.600707000	10.270441000	-1.294447000
6	6.482782000	10.086935000	-2.102906000
6	7.620543000	11.316130000	-0.378045000
6	5.361409000	10.904892000	-1.972629000
6	5.395346000	11.936608000	-1.032964000
6	6.518390000	12.161396000	-0.234393000
1	6.629386000	2.952057000	1.290704000
1	4.597234000	0.766074000	-1.754502000
1	6.482103000	9.293765000	-2.837725000

1	8.513881000	11.479501000	0.207904000
1	4.512772000	12.544219000	-0.885828000
1	8.598602000	-0.298336000	-0.661418000
6	6.532580000	13.260211000	0.755393000
6	5.940671000	14.493265000	0.465527000
6	7.138015000	13.094181000	2.004652000
6	5.952836000	15.525593000	1.393082000
6	7.149775000	14.125392000	2.933387000
6	6.557078000	15.346004000	2.631852000
1	6.566701000	16.150391000	3.355595000
1	5.496747000	16.475254000	1.144617000
1	7.582956000	12.140841000	2.257422000
1	7.616720000	13.972807000	3.897881000
1	5.489869000	14.651100000	-0.505429000
6	8.965316000	1.600780000	1.226590000
6	9.386171000	2.912445000	1.468380000
6	9.731937000	0.551514000	1.741108000
6	10.882166000	0.804986000	2.475460000
6	10.538332000	3.166328000	2.199054000
6	11.290840000	2.113617000	2.706526000
1	8.822374000	3.739504000	1.057750000
1	10.853398000	4.188734000	2.362756000
1	11.457435000	-0.020944000	2.873611000
1	12.188969000	2.310997000	3.276968000
1	9.410461000	-0.469549000	1.582034000
6	4.146255000	10.645199000	-2.773967000
6	3.379806000	11.694539000	-3.288589000
6	3.725336000	9.333573000	-3.015862000
6	2.573282000	9.079802000	-3.746744000
6	1.820948000	10.132586000	-4.254321000
6	2.229686000	11.441177000	-4.023150000
1	3.701336000	12.715572000	-3.129434000

1	1.654553000	12.267163000	-4.421380000
1	4.288987000	8.506457000	-2.605147000
1	2.258161000	8.057425000	-3.910522000
1	0.922902000	9.935292000	-4.824924000
6	6.578565000	-1.014515000	-2.302272000
6	5.972918000	-0.848557000	-3.551438000
6	7.170597000	-2.247524000	-2.012466000
6	7.158348000	-3.279878000	-2.939990000
6	5.961073000	-1.879796000	-4.480142000
6	6.553895000	-3.100361000	-4.178668000
1	6.544206000	-3.904769000	-4.902387000
1	7.614536000	-4.229504000	-2.691573000
1	7.621565000	-2.405302000	-1.041578000
1	5.527877000	0.104748000	-3.804162000
1	5.493964000	-1.727267000	-5.444565000

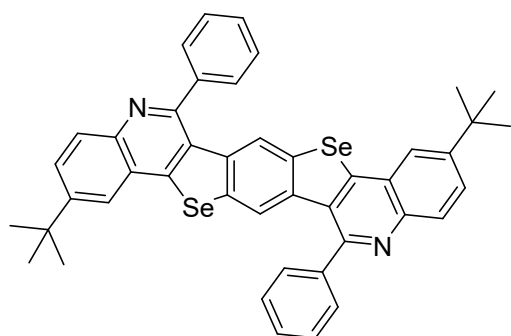
10ba

xyz

0 1

6	-0.864928000	5.020010000	-0.308878000
6	-0.927402000	3.596392000	-0.376923000
6	0.387208000	5.609358000	-0.293343000
6	0.208017000	2.818931000	-0.418672000
6	1.496860000	3.413585000	-0.397932000
6	1.577095000	4.838350000	-0.344592000
7	2.597298000	2.615337000	-0.395487000
6	3.803410000	3.143330000	-0.381102000
6	4.022522000	4.566150000	-0.457372000
6	2.885887000	5.384421000	-0.385648000
1	0.483700000	6.694318000	-0.249913000
1	-1.901899000	3.104582000	-0.391960000
1	0.156671000	1.729560000	-0.459891000
6	5.272336000	5.307749000	-0.639376000
6	5.104329000	6.721760000	-0.611178000
34	3.287160000	7.233320000	-0.405522000
6	6.568179000	4.817991000	-0.874612000
6	6.154439000	7.618472000	-0.772784000
6	7.618179000	5.714734000	-1.037071000
6	7.450395000	7.128833000	-1.008389000
1	5.968190000	8.687895000	-0.722540000
1	6.754212000	3.748504000	-0.925014000

34	9.434690000	5.203630000	-1.247315000
6	9.835093000	7.052183000	-1.269571000
6	8.699988000	7.869967000	-1.192864000
6	8.918962000	9.294805000	-1.267630000
6	11.145305000	7.598894000	-1.316432000
6	11.226080000	9.025509000	-1.261180000
7	10.123432000	9.823380000	-1.257208000
6	12.511910000	9.618241000	-1.246711000
6	12.333599000	6.834717000	-1.375281000
6	13.590354000	7.423851000	-1.366821000
6	13.653301000	8.842576000	-1.296611000
1	14.621578000	9.341423000	-1.286162000
1	12.563668000	10.707586000	-1.204311000
1	12.244639000	5.746677000	-1.419990000
6	4.921849000	2.168642000	-0.229264000
6	5.027742000	1.076668000	-1.102156000
6	5.836477000	2.288179000	0.828964000
6	6.052200000	0.141352000	-0.942750000
6	6.968491000	0.274840000	0.104774000
6	6.852479000	1.346086000	0.996284000
6	7.798429000	10.268265000	-1.412815000
6	6.881983000	10.151661000	-2.469777000
6	7.691893000	11.355725000	-0.534446000
6	5.863674000	11.092393000	-2.630663000
6	5.747084000	12.159098000	-1.733800000
6	6.665089000	12.289565000	-0.687406000
1	5.749239000	3.127975000	1.521868000
1	4.295832000	0.970918000	-1.904938000
1	6.969424000	9.315130000	-3.166606000
1	8.424991000	11.459124000	0.267566000
1	7.555283000	1.447463000	1.826698000
1	6.133307000	-0.698789000	-1.636728000

1	6.583432000	13.126138000	0.010803000
1	5.159362000	10.993379000	-3.460080000
1	7.767876000	-0.459274000	0.231198000
1	4.945784000	12.891987000	-1.855077000
6	-2.167604000	5.828775000	-0.259141000
6	-2.996195000	5.533824000	-1.527669000
1	-3.939338000	6.103373000	-1.509643000
1	-3.251813000	4.467139000	-1.612234000
1	-2.439570000	5.819376000	-2.433848000
6	-1.908263000	7.341273000	-0.191335000
1	-1.338505000	7.617952000	0.709049000
1	-2.866522000	7.881825000	-0.157156000
1	-1.355376000	7.700621000	-1.072864000
6	-2.972535000	5.416516000	0.991838000
1	-3.225869000	4.345970000	0.982398000
1	-3.916130000	5.983265000	1.043780000
1	-2.399500000	5.618537000	1.910151000
6	14.848391000	6.541915000	-1.428454000
6	14.821188000	5.706748000	-2.726098000
1	13.938745000	5.051289000	-2.771259000
1	15.717160000	5.068413000	-2.790638000
1	14.800107000	6.359657000	-3.612525000
6	14.866584000	5.597344000	-0.207850000
1	13.984665000	4.939901000	-0.187736000
1	14.879111000	6.171068000	0.731937000
1	15.762856000	4.956568000	-0.231376000
6	16.141648000	7.371784000	-1.415936000
1	16.199819000	8.052462000	-2.279143000
1	17.012762000	6.700466000	-1.463394000
1	16.234986000	7.971443000	-0.497504000

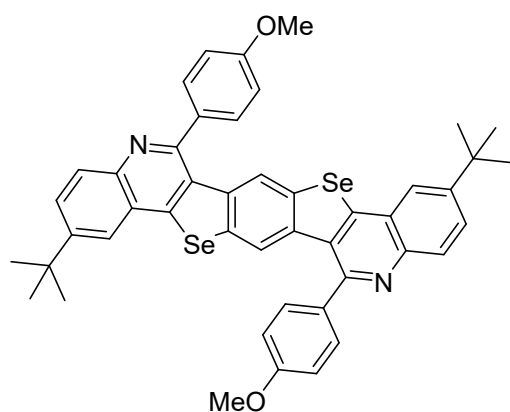
10bb

xyz

0 1

6	-0.892803000	5.154153000	-0.329138000
6	-0.978235000	3.732334000	-0.407678000
6	0.368957000	5.722074000	-0.299869000
6	0.144520000	2.936391000	-0.445305000
6	1.443388000	3.508657000	-0.409631000
6	1.546146000	4.931659000	-0.347371000
7	2.529781000	2.692196000	-0.397156000
6	3.746290000	3.198457000	-0.371412000
6	3.986817000	4.618986000	-0.452509000
6	2.864107000	5.455772000	-0.380486000
1	0.483402000	6.805005000	-0.249352000
1	-1.960590000	3.256789000	-0.433979000
1	0.075212000	1.848268000	-0.493531000
6	5.247216000	5.340743000	-0.642737000
6	5.102989000	6.757281000	-0.611614000
34	3.295230000	7.298219000	-0.399211000
6	6.532895000	4.831112000	-0.891645000
6	6.166295000	7.636893000	-0.780205000
6	7.596053000	5.710677000	-1.061224000
6	7.452077000	7.127414000	-1.029324000
1	5.998108000	8.709070000	-0.725936000

1	6.700691000	3.758816000	-0.945970000
34	9.402911000	5.170102000	-1.280010000
6	9.833312000	7.012153000	-1.300799000
6	8.712317000	7.848532000	-1.222502000
6	8.953054000	9.271149000	-1.300142000
6	11.152765000	7.536736000	-1.340393000
6	11.256538000	8.961432000	-1.273981000
7	10.168024000	9.777813000	-1.278051000
6	12.552589000	9.531460000	-1.244755000
6	12.328282000	6.753038000	-1.398157000
6	13.594886000	7.320339000	-1.376392000
6	13.681162000	8.737061000	-1.293052000
1	14.657576000	9.219508000	-1.271455000
1	12.622617000	10.619441000	-1.193576000
1	12.221089000	5.667020000	-1.451865000
6	4.846872000	2.210911000	-0.204732000
6	4.908290000	1.074222000	-1.017444000
6	5.798413000	2.347852000	0.822897000
6	5.910123000	0.114237000	-0.851281000
6	6.863354000	0.273126000	0.166093000
6	6.791962000	1.396096000	1.009666000
6	7.850263000	10.257842000	-1.458241000
6	6.897793000	10.125815000	-2.485626000
6	7.787035000	11.388236000	-0.637084000
6	5.901601000	11.076386000	-2.664220000
6	5.828307000	12.192861000	-1.812207000
6	6.782409000	12.346768000	-0.794894000
1	5.755203000	3.215893000	1.484125000
1	4.153284000	0.942256000	-1.794504000
1	6.942252000	9.262431000	-3.152860000
1	8.542459000	11.516486000	0.140207000
1	7.529727000	1.492704000	1.808021000

1	5.934310000	-0.750600000	-1.513570000
1	6.756679000	13.206572000	-0.126146000
1	5.162931000	10.983688000	-3.462198000
6	-2.182133000	5.984376000	-0.283883000
6	-3.006238000	5.712162000	-1.560301000
1	-3.938946000	6.298850000	-1.546196000
1	-3.280694000	4.650858000	-1.653299000
1	-2.437453000	5.992668000	-2.460486000
6	-1.898014000	7.491832000	-0.203958000
1	-1.330519000	7.752919000	0.702487000
1	-2.847312000	8.048260000	-0.173373000
1	-1.332318000	7.847531000	-1.078790000
6	-3.003321000	5.577518000	0.958320000
1	-3.275878000	4.511842000	0.938498000
1	-3.936823000	6.160977000	1.008665000
1	-2.432753000	5.761655000	1.881912000
6	14.838086000	6.417368000	-1.436639000
6	14.804257000	5.590074000	-2.739104000
1	13.911145000	4.949928000	-2.792929000
1	15.689712000	4.937043000	-2.802548000
1	14.798990000	6.248315000	-3.621834000
6	14.833656000	5.465621000	-0.221510000
1	13.940690000	4.823040000	-0.210297000
1	14.849960000	6.033795000	0.721572000
1	15.719306000	4.810092000	-0.243381000
6	16.145139000	7.225054000	-1.412425000
1	16.218553000	7.910887000	-2.270387000
1	17.005140000	6.539554000	-1.460799000
1	16.244256000	7.816519000	-0.489308000
8	7.873495000	-0.595972000	0.412874000
6	7.996950000	-1.747136000	-0.390102000
1	7.106024000	-2.396344000	-0.316224000

1	8.871035000	-2.297437000	-0.017640000
1	8.160152000	-1.490557000	-1.452417000
8	4.815303000	13.060854000	-2.051053000
6	4.690188000	14.206059000	-1.239830000
1	4.528605000	13.941638000	-0.179180000
1	3.814414000	14.756957000	-1.607401000
1	5.579664000	14.857635000	-1.310012000

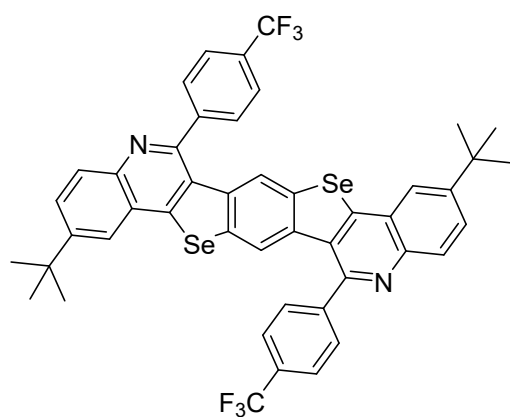
10bc

xyz

0 1

6	-0.861265000	5.040607000	-0.369930000
6	-0.925179000	3.617848000	-0.455722000
6	0.391430000	5.627961000	-0.335320000
6	0.208994000	2.838720000	-0.496523000
6	1.498064000	3.431569000	-0.457816000
6	1.580418000	4.855780000	-0.386049000
7	2.598117000	2.632561000	-0.454984000
6	3.803329000	3.161032000	-0.427452000
6	4.025961000	4.582606000	-0.490352000
6	2.889881000	5.401214000	-0.411131000
1	0.488392000	6.712202000	-0.278413000
1	-1.900240000	3.128067000	-0.485664000
1	0.155733000	1.750072000	-0.550994000
6	5.276948000	5.323890000	-0.661074000
6	5.111690000	6.737088000	-0.603608000
34	3.294773000	7.249040000	-0.394116000
6	6.569755000	4.835692000	-0.915414000
6	6.165116000	7.632979000	-0.746706000
6	7.622494000	5.731693000	-1.064506000
6	7.458635000	7.145231000	-0.999085000
1	5.980299000	8.700681000	-0.668828000

1	6.752747000	3.767416000	-0.996067000
34	9.434086000	5.220478000	-1.308056000
6	9.840582000	7.066902000	-1.291360000
6	8.709249000	7.886015000	-1.176231000
6	8.934915000	9.309656000	-1.211742000
6	11.151290000	7.611255000	-1.350091000
6	11.239148000	9.036185000	-1.264409000
7	10.139197000	9.836828000	-1.213381000
6	12.526607000	9.625017000	-1.266361000
6	12.335199000	6.844787000	-1.451314000
6	13.593801000	7.429952000	-1.458290000
6	13.663380000	8.846814000	-1.359181000
1	14.633559000	9.341904000	-1.360116000
1	12.583662000	10.712920000	-1.201049000
1	12.242177000	5.758309000	-1.518196000
6	4.916898000	2.183126000	-0.262145000
6	5.008788000	1.069526000	-1.108746000
6	5.837113000	2.317994000	0.789136000
6	6.025618000	0.131641000	-0.936970000
6	6.951229000	0.287510000	0.100768000
6	6.847634000	1.376831000	0.972954000
6	7.814813000	10.291841000	-1.294576000
6	6.890577000	10.236445000	-2.349699000
6	7.711541000	11.322703000	-0.351522000
6	5.864121000	11.173160000	-2.442343000
6	5.746942000	12.176298000	-1.472719000
6	6.676849000	12.254463000	-0.431227000
1	5.758024000	3.169127000	1.468140000
1	4.269345000	0.946408000	-1.901398000
1	6.976868000	9.448534000	-3.100558000
1	8.452320000	11.385343000	0.447105000
1	7.553906000	1.481985000	1.797754000

1	6.097740000	-0.729431000	-1.603368000
1	6.592940000	13.048619000	0.311950000
1	5.153756000	11.129684000	-3.269642000
6	-2.162906000	5.850889000	-0.324380000
6	-2.976783000	5.573213000	-1.606355000
1	-3.919577000	6.143174000	-1.591105000
1	-3.232202000	4.507996000	-1.708401000
1	-2.409946000	5.871009000	-2.502174000
6	-1.901782000	7.361885000	-0.234082000
1	-1.341996000	7.626260000	0.676192000
1	-2.859465000	7.903428000	-0.203544000
1	-1.339094000	7.732265000	-1.104737000
6	-2.982506000	5.423425000	0.911928000
1	-3.238416000	4.353770000	0.885620000
1	-3.925233000	5.991677000	0.960268000
1	-2.419879000	5.612384000	1.839388000
6	14.846980000	6.546081000	-1.567858000
6	14.788165000	5.742814000	-2.884538000
1	13.902878000	5.090987000	-2.926304000
1	15.680148000	5.103568000	-2.983693000
1	14.750521000	6.416933000	-3.754381000
6	14.887432000	5.572544000	-0.370760000
1	14.004691000	4.916360000	-0.347710000
1	14.921775000	6.123335000	0.582097000
1	15.781030000	4.930499000	-0.428812000
6	16.142965000	7.371697000	-1.563231000
1	16.186078000	8.071674000	-2.411774000
1	17.010292000	6.698865000	-1.644218000
1	16.257707000	7.949545000	-0.633306000
6	8.087704000	-0.689528000	0.248118000
9	7.744295000	-1.924722000	-0.156020000
6	4.586734000	13.134477000	-1.532122000

9	4.838890000	14.276323000	-0.870529000
9	4.271709000	13.459273000	-2.798631000
9	3.478174000	12.597927000	-0.981929000
9	8.510085000	-0.781296000	1.521140000
9	9.153404000	-0.319149000	-0.491277000

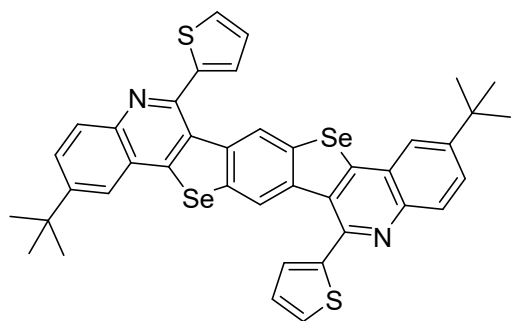
10bd

xyz

0 1

6	-0.750188000	5.060880000	-0.393352000
6	-0.789439000	3.636847000	-0.311721000
6	0.491579000	5.669869000	-0.435543000
6	0.358535000	2.878598000	-0.270674000
6	1.637512000	3.493555000	-0.310977000
6	1.694816000	4.918340000	-0.400626000
7	2.749469000	2.712619000	-0.243186000
6	3.943353000	3.263844000	-0.289008000
6	4.142904000	4.681066000	-0.439170000
6	2.993689000	5.484129000	-0.464671000
1	0.570057000	6.755016000	-0.502289000
1	-1.755701000	3.130086000	-0.277808000
1	0.325856000	1.789935000	-0.202084000
6	5.393033000	5.426673000	-0.583885000
6	5.206052000	6.835817000	-0.669165000
34	3.373786000	7.331347000	-0.609685000
6	6.707201000	4.939431000	-0.687358000
6	6.254876000	7.737608000	-0.805179000
6	7.755774000	5.841235000	-0.824624000
6	7.572812000	7.252951000	-0.866294000
1	6.051379000	8.802150000	-0.879466000
1	6.905134000	3.871184000	-0.677498000
34	9.578970000	5.339152000	-1.004893000

6	9.960326000	7.187418000	-1.124522000
6	8.823452000	7.998082000	-1.009368000
6	9.031289000	9.423182000	-1.055375000
6	11.250503000	7.746024000	-1.323526000
6	11.309689000	9.173369000	-1.399418000
7	10.212036000	9.966189000	-1.251922000
6	12.572035000	9.776326000	-1.618863000
6	12.439217000	6.991569000	-1.459005000
6	13.672692000	7.590750000	-1.671803000
6	13.712824000	9.010154000	-1.751155000
1	14.662818000	9.516291000	-1.917683000
1	12.605928000	10.865724000	-1.674577000
1	12.368040000	5.903216000	-1.395786000
6	5.099365000	2.341350000	-0.153424000
6	7.898930000	10.364259000	-0.858243000
6	-2.066088000	5.848464000	-0.431109000
6	-2.883326000	5.410823000	-1.665381000
1	-3.836271000	5.962393000	-1.708251000
1	-3.119905000	4.336695000	-1.641355000
1	-2.327733000	5.612423000	-2.594443000
6	-1.831965000	7.364106000	-0.517765000
1	-1.270899000	7.740856000	0.351215000
1	-1.281262000	7.640874000	-1.429901000
1	-2.799150000	7.889030000	-0.541659000
6	-2.869969000	5.552945000	0.853113000
1	-3.106996000	4.483240000	0.952125000
1	-3.822294000	6.107159000	0.844085000
1	-2.304199000	5.856518000	1.747659000
6	14.931484000	6.719037000	-1.812507000
6	14.757638000	5.765678000	-3.013841000
1	13.890162000	5.101266000	-2.885721000
1	15.651263000	5.132042000	-3.133330000

1	14.611487000	6.332446000	-3.946525000
6	15.124178000	5.893748000	-0.522514000
1	14.266834000	5.231885000	-0.329502000
1	15.242483000	6.553375000	0.351198000
1	16.024344000	5.263014000	-0.601362000
6	16.197913000	7.558617000	-2.041915000
1	16.133257000	8.153703000	-2.965759000
1	17.070443000	6.894150000	-2.135942000
1	16.392286000	8.244484000	-1.203115000
6	5.647751000	1.510711000	-1.100352000
16	5.970466000	2.232942000	1.352790000
6	6.788535000	0.795197000	-0.621677000
6	7.084087000	1.087906000	0.686195000
16	7.287521000	10.688155000	0.741217000
6	6.058006000	11.733782000	0.115966000
6	7.185658000	11.054868000	-1.807821000
6	6.127289000	11.837177000	-1.250810000
1	5.448234000	12.453654000	-1.841411000
1	5.366038000	12.230065000	0.794596000
1	7.408734000	10.985729000	-2.872895000
1	5.249172000	1.433094000	-2.112282000
1	7.363154000	0.089920000	-1.223646000
1	7.882228000	0.678872000	1.303718000

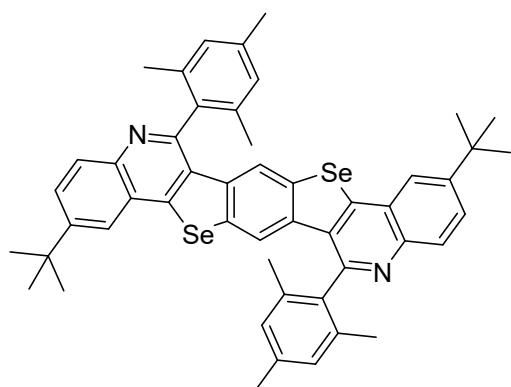
10be

xyz

0 1

6	-1.454837000	4.431861000	0.233412000
6	-1.484985000	3.034008000	0.516226000
6	-0.216354000	5.036853000	0.111362000
6	-0.331759000	2.296754000	0.665790000
6	0.943417000	2.907321000	0.542470000
6	0.991443000	4.306569000	0.259165000
7	2.061669000	2.144395000	0.696770000
6	3.252211000	2.692341000	0.585724000
6	3.439535000	4.090028000	0.302709000
6	2.287495000	4.871766000	0.144198000
1	-0.143706000	6.102980000	-0.104170000
1	-2.448002000	2.529957000	0.617761000
1	-0.358186000	1.227349000	0.882188000
6	4.690745000	4.832589000	0.151293000
6	4.498185000	6.215221000	-0.130774000
34	2.660949000	6.689527000	-0.226940000
6	6.014502000	4.367572000	0.245972000
6	5.546099000	7.109956000	-0.313752000
6	7.062416000	5.262308000	0.063000000
6	6.869856000	6.644943000	-0.219051000
1	5.339334000	8.154773000	-0.527480000
1	6.221269000	3.322749000	0.459670000

34	8.899650000	4.787980000	0.159070000
6	9.273107000	6.605774000	-0.211898000
6	8.121068000	7.387509000	-0.370439000
6	8.308397000	8.785224000	-0.653322000
6	10.569161000	7.170990000	-0.326754000
6	10.617191000	8.570255000	-0.609969000
7	9.498941000	9.333188000	-0.764249000
6	11.892369000	9.180832000	-0.733219000
6	11.776955000	6.440702000	-0.178947000
6	13.015440000	7.045706000	-0.300916000
6	13.045592000	8.443574000	-0.583654000
1	14.008611000	8.947634000	-0.685129000
1	11.918800000	10.250250000	-0.949556000
1	11.704302000	5.374563000	0.036520000
6	7.129108000	9.686265000	-0.835079000
6	-2.775521000	5.196934000	0.077487000
6	-2.549956000	6.686735000	-0.221207000
1	-1.997195000	7.186440000	0.589129000
1	-3.520058000	7.196390000	-0.325158000
1	-1.994291000	6.835430000	-1.159811000
6	-3.586957000	5.080643000	1.385419000
1	-3.029457000	5.511520000	2.231604000
1	-3.818250000	4.034033000	1.633211000
1	-4.542509000	5.621472000	1.292308000
6	-3.581752000	4.583994000	-1.087455000
1	-3.020388000	4.655328000	-2.032056000
1	-4.537331000	5.117897000	-1.214233000
1	-3.812638000	3.522589000	-0.912981000
6	14.336120000	6.280629000	-0.144981000
6	14.110548000	4.790811000	0.153618000
1	13.554843000	4.642059000	1.092190000
1	15.080648000	4.281154000	0.257582000

1	13.557825000	4.291148000	-0.656770000
6	15.142301000	6.893504000	1.020029000
1	14.580898000	6.822114000	1.964603000
1	15.373195000	7.954918000	0.845626000
1	16.097875000	6.359594000	1.146817000
6	15.147608000	6.396998000	-1.452874000
1	14.590144000	5.966166000	-2.299105000
1	16.103159000	5.856169000	-1.359755000
1	15.378905000	7.443623000	-1.700597000
6	6.561111000	10.322440000	0.285909000
6	6.566288000	9.844766000	-2.113150000
6	5.410635000	11.097053000	0.109003000
6	4.816173000	11.257297000	-1.150912000
6	5.413318000	10.629425000	-2.249640000
6	7.174090000	10.137889000	1.650287000
1	6.635636000	10.716884000	2.413980000
1	8.229246000	10.452295000	1.651163000
1	7.158876000	9.077389000	1.951729000
6	7.180968000	9.153865000	-3.303240000
1	6.640690000	9.393845000	-4.229990000
1	7.171156000	8.058677000	-3.175739000
1	8.234642000	9.448877000	-3.425681000
6	3.572056000	12.095037000	-1.307726000
1	3.190155000	12.063105000	-2.338517000
1	3.768421000	13.150257000	-1.053857000
1	2.769201000	11.747938000	-0.636778000
1	4.968044000	10.747902000	-3.241572000
1	4.962174000	11.585560000	0.979262000
6	4.431511000	1.791342000	0.767623000
6	4.994692000	1.633495000	2.045615000
6	4.999180000	1.154578000	-0.353198000
6	6.147687000	0.848887000	2.182182000

6	6.744510000	0.220436000	1.083610000
6	6.149693000	0.380037000	-0.176219000
1	6.597900000	-0.108926000	-1.046353000
1	6.593237000	0.730910000	3.174050000
6	4.380408000	2.325079000	3.235514000
1	3.326604000	2.030617000	3.358136000
1	4.390758000	3.420222000	3.107642000
1	4.920639000	2.085158000	4.162307000
6	4.385799000	1.338424000	-1.717490000
1	3.330697000	1.023834000	-1.717927000
1	4.924144000	0.759189000	-2.481078000
1	4.400732000	2.398795000	-2.019397000
6	7.988660000	-0.617240000	1.240505000
1	8.370844000	-0.584792000	2.271174000
1	8.791335000	-0.270488000	0.569162000
1	7.792214000	-1.672586000	0.987222000

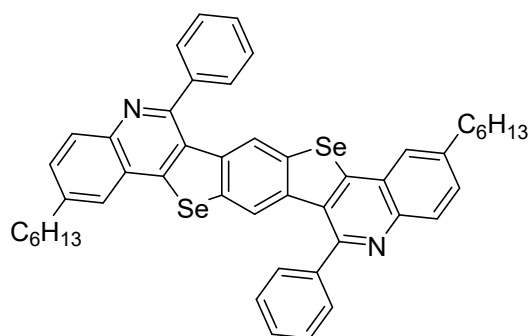
10ca

xyz

0 1

6	-1.066759000	4.944837000	-0.406386000
6	-1.065897000	3.522971000	-0.348077000
6	0.147676000	5.604359000	-0.479682000
6	0.109955000	2.804677000	-0.353143000
6	1.363916000	3.467245000	-0.423005000
6	1.374894000	4.895636000	-0.497857000
7	2.504479000	2.727766000	-0.379869000
6	3.682204000	3.311880000	-0.446037000
6	3.827817000	4.731214000	-0.655048000
6	2.654056000	5.497280000	-0.623868000
1	0.162681000	6.697020000	-0.532544000
1	-2.022714000	2.996865000	-0.288265000
1	0.120671000	1.715117000	-0.292066000
6	5.034188000	5.511889000	-0.938329000
6	4.796213000	6.912946000	-1.032186000
34	2.961525000	7.353554000	-0.821047000
6	6.347174000	5.065385000	-1.164864000
6	5.795680000	7.840553000	-1.303186000
6	7.346734000	5.993025000	-1.436028000
6	7.108622000	7.394076000	-1.530157000
1	5.557168000	8.899957000	-1.343695000
1	6.585646000	4.005951000	-1.123876000

34	9.181614000	5.553659000	-1.647123000
6	9.488009000	7.409911000	-1.845332000
6	8.314563000	8.174799000	-1.814082000
6	8.458328000	9.595726000	-2.023265000
6	10.767945000	8.013301000	-1.972429000
6	10.776461000	9.442571000	-2.046943000
7	9.634074000	10.181409000	-2.089294000
6	12.028238000	10.101908000	-2.115239000
6	11.994109000	7.309277000	-1.990471000
6	13.213850000	7.966387000	-2.062764000
6	13.208906000	9.385825000	-2.121319000
1	14.154260000	9.926351000	-2.177471000
1	12.019662000	11.191764000	-2.171958000
1	11.978396000	6.216236000	-1.936699000
6	4.851690000	2.409791000	-0.239658000
6	4.990817000	1.249195000	-1.013751000
6	5.785209000	2.669137000	0.776246000
6	6.065024000	0.382769000	-0.801398000
6	6.999219000	0.655053000	0.202547000
6	6.851478000	1.796220000	0.997371000
6	7.286718000	10.495079000	-2.230086000
6	6.355035000	10.234212000	-3.247293000
6	7.143447000	11.654353000	-1.454816000
6	5.286507000	11.104315000	-3.468577000
6	5.134612000	12.244121000	-2.672570000
6	6.066956000	12.517932000	-1.667326000
6	14.495423000	7.154577000	-2.071290000
6	-2.371231000	5.700524000	-0.445547000
6	-3.003186000	5.714571000	-1.848327000
1	-2.203391000	6.732632000	-0.101069000
1	-3.084864000	5.244175000	0.262692000
6	-4.361189000	6.418940000	-1.920759000

1	-3.113646000	4.672931000	-2.194875000
1	-2.296967000	6.192286000	-2.550481000
6	-4.320901000	7.920157000	-1.626808000
1	-5.064430000	5.929360000	-1.221732000
1	-4.784734000	6.265952000	-2.929087000
6	-5.677514000	8.609178000	-1.785771000
1	-3.585317000	8.401959000	-2.297928000
1	-3.951144000	8.095324000	-0.600867000
6	-5.634368000	10.107110000	-1.488562000
1	-6.411312000	8.119580000	-1.120156000
1	-6.049182000	8.444654000	-2.813325000
1	-5.299612000	10.299322000	-0.455436000
1	-6.624002000	10.574996000	-1.610771000
1	-4.933575000	10.627301000	-2.162777000
6	15.804242000	7.932971000	-2.186745000
1	14.438374000	6.425749000	-2.899683000
1	14.524113000	6.542406000	-1.151653000
6	17.034303000	7.024796000	-2.196909000
1	15.889089000	8.647171000	-1.348736000
1	15.795717000	8.542614000	-3.107569000
6	18.355541000	7.785537000	-2.306881000
1	16.953196000	6.308999000	-3.035559000
1	17.041833000	6.409399000	-1.278457000
6	19.588581000	6.880433000	-2.317963000
1	18.435773000	8.501179000	-1.467684000
1	18.346893000	8.401764000	-3.225027000
6	20.903954000	7.649917000	-2.426718000
1	19.505580000	6.166365000	-3.157249000
1	19.593469000	6.264594000	-1.400406000
1	20.940756000	8.247789000	-3.352689000
1	21.772467000	6.972527000	-2.432317000
1	21.029336000	8.346638000	-1.581086000

1	5.673081000	3.563565000	1.392996000
1	7.568850000	2.006615000	1.794183000
1	7.837717000	-0.025069000	0.370680000
1	6.171186000	-0.512202000	-1.419270000
1	4.245458000	1.035619000	-1.781969000
1	6.470206000	9.340638000	-3.864727000
1	4.570512000	10.892705000	-4.266310000
1	4.294271000	12.921962000	-2.840729000
1	5.957509000	13.411836000	-1.048483000
1	7.887286000	11.869085000	-0.685445000

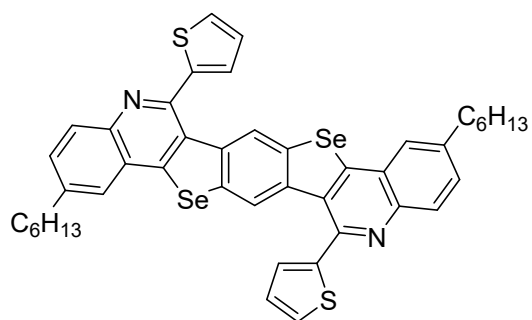
10cb

xyz

0 1

6	-0.430165000	5.184399000	0.508462000
6	-0.329246000	3.848720000	0.989293000
6	0.634989000	5.714824000	-0.198848000
6	0.793310000	3.084175000	0.757829000
6	1.890813000	3.612030000	0.026710000
6	1.808285000	4.960047000	-0.445495000
7	2.956047000	2.813058000	-0.234301000
6	3.999023000	3.274206000	-0.898504000
6	4.111148000	4.663502000	-1.277910000
6	2.967832000	5.455081000	-1.097603000
1	0.576492000	6.744343000	-0.564303000
1	-1.165544000	3.426787000	1.553551000
1	0.875583000	2.056655000	1.116061000
6	5.262306000	5.405760000	-1.795907000
6	4.962175000	6.754234000	-2.143759000
34	3.168430000	7.223776000	-1.738737000
6	6.606055000	5.005122000	-1.885080000
6	5.905016000	7.634479000	-2.661796000
6	7.552629000	5.891643000	-2.385384000
6	7.229804000	7.202182000	-2.841208000
1	5.625366000	8.657727000	-2.900795000
1	6.907747000	4.018918000	-1.540469000
34	9.415960000	5.538711000	-2.459820000

6	9.608339000	7.293694000	-3.140074000
6	8.386256000	7.953749000	-3.333355000
6	8.450338000	9.263435000	-3.939531000
6	10.852254000	7.931144000	-3.387945000
6	10.774748000	9.288938000	-3.832194000
7	9.595127000	9.895204000	-4.118355000
6	11.985069000	10.006904000	-4.025056000
6	12.121542000	7.336987000	-3.179731000
6	13.293025000	8.047559000	-3.377519000
6	13.202973000	9.403102000	-3.801246000
1	14.125681000	9.968215000	-3.959736000
1	11.907252000	11.040236000	-4.367183000
1	12.174918000	6.297176000	-2.843886000
6	5.000751000	2.259042000	-1.267614000
6	5.687747000	2.086059000	-2.453044000
16	5.321722000	0.944384000	-0.168462000
6	6.492998000	0.911756000	-2.465139000
6	6.405070000	0.204034000	-1.289175000
6	7.263928000	9.969368000	-4.453458000
6	6.177162000	9.481085000	-5.151829000
16	7.203739000	11.708936000	-4.351861000
6	5.283650000	10.503764000	-5.579990000
6	5.704578000	11.758193000	-5.204804000
6	14.640678000	7.433352000	-3.093919000
6	-1.695700000	5.974694000	0.726669000
6	-2.795956000	5.618190000	-0.288109000
1	-1.467253000	7.050043000	0.666768000
1	-2.076735000	5.789871000	1.746307000
6	-4.119972000	6.355519000	-0.067137000
1	-2.972921000	4.529914000	-0.247709000
1	-2.419438000	5.824540000	-1.305775000
6	-4.048835000	7.871903000	-0.260350000

1	-4.496272000	6.134856000	0.949016000
1	-4.873006000	5.943986000	-0.762164000
6	-5.403692000	8.568548000	-0.120781000
1	-3.626195000	8.091413000	-1.258779000
1	-3.345159000	8.313749000	0.467370000
6	-5.328122000	10.082741000	-0.309153000
1	-5.827195000	8.338755000	0.873718000
1	-6.109690000	8.137528000	-0.853482000
1	-4.656825000	10.544278000	0.434283000
1	-6.317251000	10.555841000	-0.204188000
1	-4.938744000	10.341254000	-1.308070000
6	15.191445000	7.820421000	-1.712330000
1	15.360561000	7.749198000	-3.868870000
1	14.570178000	6.335184000	-3.161752000
6	16.567335000	7.223825000	-1.418757000
1	14.471799000	7.499648000	-0.938631000
1	15.240760000	8.921265000	-1.637140000
6	17.115363000	7.601462000	-0.042465000
1	17.280418000	7.548355000	-2.198953000
1	16.513842000	6.122611000	-1.502064000
6	18.492988000	7.007730000	0.256855000
1	16.400808000	7.276892000	0.736426000
1	17.166807000	8.702946000	0.040257000
6	19.031137000	7.390839000	1.634462000
1	19.204611000	7.333135000	-0.523489000
1	18.438812000	5.907217000	0.172353000
1	19.128529000	8.484800000	1.734403000
1	20.022760000	6.949224000	1.821315000
1	18.356051000	7.047086000	2.435890000
1	5.213455000	12.711788000	-5.393334000
1	4.371018000	10.317482000	-6.147622000
1	6.036786000	8.421209000	-5.362913000

1	5.601919000	2.775364000	-3.292749000
1	6.916062000	-0.721120000	-1.026383000
1	7.106387000	0.601836000	-3.312197000

10cc

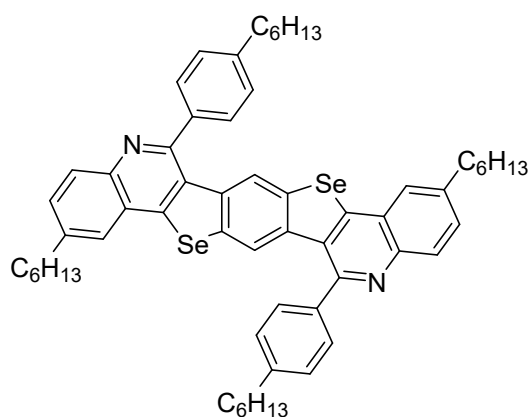

xyz

0 1

6	-1.118369000	5.629407000	-0.353306000
6	-1.213044000	4.230960000	-0.121885000
6	0.136300000	6.181336000	-0.553069000
6	-0.088577000	3.431172000	-0.079349000
6	1.203546000	3.983354000	-0.272361000
6	1.308076000	5.389590000	-0.518960000
7	2.290953000	3.161252000	-0.230692000
6	3.495919000	3.659108000	-0.390255000
6	3.743954000	5.066838000	-0.574952000
6	2.622977000	5.898417000	-0.678741000
1	0.228861000	7.258253000	-0.724305000
1	-2.200328000	3.787505000	0.032961000
1	-0.153591000	2.357229000	0.103571000
6	5.022376000	5.778260000	-0.650526000
6	4.875158000	7.172297000	-0.896835000
34	3.056248000	7.708356000	-1.014089000
6	6.329570000	5.293344000	-0.458718000
6	5.947169000	8.050441000	-0.988470000
6	7.402255000	6.175100000	-0.535800000
6	7.253918000	7.565515000	-0.805677000
1	5.761323000	9.101828000	-1.176653000

1	6.506766000	4.246166000	-0.232313000
34	9.219054000	5.677125000	-0.270726000
6	9.643506000	7.503237000	-0.546209000
6	8.521592000	8.298313000	-0.812759000
6	8.752162000	9.702677000	-1.039501000
6	10.946533000	8.063328000	-0.486631000
6	11.034527000	9.473091000	-0.718212000
7	9.945821000	10.246585000	-0.990706000
6	12.312111000	10.088439000	-0.656832000
6	12.126247000	7.328930000	-0.206603000
6	13.364221000	7.945020000	-0.145365000
6	13.439349000	9.346333000	-0.378689000
1	14.414678000	9.838245000	-0.328718000
1	12.358262000	11.164571000	-0.832328000
1	12.052627000	6.252398000	-0.030367000
6	4.644202000	2.707199000	-0.404665000
6	5.324642000	2.452620000	-1.603699000
6	5.115884000	2.126728000	0.778084000
6	6.482853000	1.678270000	-1.607697000
6	6.999308000	1.144883000	-0.416400000
6	6.285295000	1.363157000	0.770619000
6	7.593238000	10.589581000	-1.360297000
6	7.152869000	10.714370000	-2.684684000
6	6.854541000	11.202900000	-0.341838000
6	5.962670000	11.380278000	-2.972707000
6	5.176362000	11.935173000	-1.950004000
6	5.657691000	11.861373000	-0.635174000
1	4.579680000	2.306051000	1.712458000
1	4.959020000	2.896327000	-2.532586000
1	7.729936000	10.249684000	-3.487362000
1	7.194414000	11.119549000	0.692918000
6	14.620622000	7.151397000	0.109472000

6	-2.347946000	6.503255000	-0.414386000
6	-2.711274000	6.917484000	-1.849510000
1	5.072741000	12.304249000	0.175549000
1	5.620574000	11.447145000	-4.009301000
1	7.012607000	1.502864000	-2.548208000
1	6.661186000	0.941603000	1.707059000
6	3.811739000	12.500692000	-2.262354000
6	2.791401000	11.386021000	-2.546985000
1	3.872093000	13.164635000	-3.142182000
1	3.459202000	13.121802000	-1.422483000
6	1.388455000	11.883671000	-2.892498000
1	2.742170000	10.714420000	-1.672316000
1	3.171069000	10.763304000	-3.376041000
6	0.458858000	10.766554000	-3.370579000
1	1.457619000	12.654921000	-3.681689000
1	0.946348000	12.390697000	-2.015302000
6	-0.963876000	11.230816000	-3.688998000
1	0.421168000	9.963389000	-2.611017000
1	0.898505000	10.299666000	-4.271148000
6	-1.813221000	10.151516000	-4.358166000
1	-0.917907000	12.119678000	-4.343598000
1	-1.453613000	11.570483000	-2.758451000
1	-1.393235000	9.867126000	-5.336951000
1	-2.848086000	10.490424000	-4.522635000
1	-1.856275000	9.238338000	-3.744341000
6	8.336525000	0.448230000	-0.407740000
6	9.497577000	1.451217000	-0.302919000
1	8.456137000	-0.144313000	-1.330737000
1	8.388825000	-0.263115000	0.433330000
6	10.876386000	0.792536000	-0.345166000
1	9.389142000	2.030230000	0.632031000
1	9.400133000	2.184328000	-1.121252000

6	12.048598000	1.766347000	-0.189024000
1	10.984585000	0.242715000	-1.298488000
1	10.933258000	0.028962000	0.450794000
6	12.165335000	2.810926000	-1.302521000
1	12.988503000	1.187667000	-0.144241000
1	11.967544000	2.284156000	0.784998000
6	13.421257000	3.671230000	-1.183813000
1	11.276972000	3.465135000	-1.299127000
1	12.158580000	2.299304000	-2.282232000
1	13.457336000	4.189605000	-0.211648000
1	13.463035000	4.439627000	-1.970481000
1	14.337220000	3.061981000	-1.260117000
1	-2.170294000	7.406427000	0.191471000
1	-3.204059000	5.982281000	0.045482000
6	-3.885850000	7.894506000	-1.952220000
1	-2.928122000	6.009353000	-2.437003000
1	-1.821689000	7.372644000	-2.319980000
6	-3.647514000	9.245041000	-1.270637000
1	-4.797675000	7.428707000	-1.535708000
1	-4.098963000	8.069782000	-3.021200000
6	-4.710023000	10.293693000	-1.602568000
1	-2.655791000	9.632331000	-1.566727000
1	-3.602789000	9.115009000	-0.175014000
6	-4.459069000	11.640822000	-0.927468000
1	-5.704457000	9.909488000	-1.311995000
1	-4.749252000	10.430283000	-2.698151000
1	-4.445476000	11.541635000	0.170751000
1	-5.235493000	12.377772000	-1.186590000
1	-3.485723000	12.061119000	-1.231559000
6	15.395974000	6.832833000	-1.178044000
1	14.362492000	6.207874000	0.616369000
1	15.278500000	7.706758000	0.800056000

6	16.604331000	5.927358000	-0.946143000
1	15.718599000	7.775614000	-1.654232000
1	14.709450000	6.354087000	-1.896351000
6	17.355098000	5.571207000	-2.228885000
1	16.268548000	4.997625000	-0.451585000
1	17.297882000	6.412678000	-0.234927000
6	18.558553000	4.654410000	-2.003607000
1	17.690495000	6.499305000	-2.727726000
1	16.655729000	5.087596000	-2.935792000
6	19.299256000	4.298967000	-3.291632000
1	18.219091000	3.729425000	-1.503123000
1	19.255442000	5.138904000	-1.295953000
1	18.634682000	3.782002000	-4.003917000
1	20.159120000	3.638386000	-3.097902000
1	19.679716000	5.203294000	-3.795267000

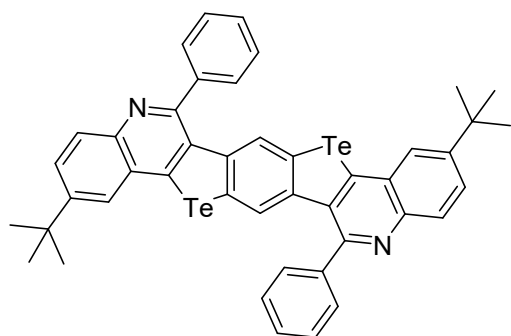
11ba

xyz

0 1

6	-0.963507000	5.008221000	-0.302424000
6	-0.999638000	3.586128000	-0.414897000
6	0.277401000	5.618050000	-0.261111000
6	0.150558000	2.832222000	-0.471319000
6	1.427434000	3.451085000	-0.423155000
6	1.484671000	4.874930000	-0.329818000
7	2.543438000	2.677492000	-0.423162000
6	3.736916000	3.231927000	-0.392134000
6	3.933598000	4.662947000	-0.455382000
6	2.779756000	5.452238000	-0.352650000
1	0.351768000	6.703684000	-0.186681000
1	-1.964763000	3.077325000	-0.451861000
1	0.120755000	1.743630000	-0.543631000
6	5.203767000	5.382207000	-0.639746000
6	5.148619000	6.800149000	-0.542038000
52	3.184584000	7.519728000	-0.271008000
6	6.457414000	4.821993000	-0.947382000
6	6.264994000	7.613473000	-0.696545000
6	7.573589000	5.635428000	-1.102829000
6	7.518634000	7.053486000	-1.004995000
1	6.163826000	8.688404000	-0.581803000
1	6.558369000	3.746938000	-1.061836000

52	9.536812000	4.916752000	-1.379632000
6	9.940702000	6.984060000	-1.301007000
6	8.788380000	7.772503000	-1.192615000
6	8.984536000	9.205678000	-1.254766000
6	11.237132000	7.562492000	-1.330218000
6	11.294663000	8.988136000	-1.235254000
7	10.176231000	9.760970000	-1.228524000
6	12.568471000	9.605508000	-1.194259000
6	12.442854000	6.826611000	-1.406407000
6	13.688316000	7.436785000	-1.372897000
6	13.724757000	8.853975000	-1.259018000
1	14.683435000	9.370129000	-1.227103000
1	12.598455000	10.694083000	-1.121207000
1	12.376301000	5.737974000	-1.481374000
6	4.867848000	2.274401000	-0.215521000
6	5.023816000	1.195315000	-1.096156000
6	5.751109000	2.406125000	0.867867000
6	6.070103000	0.286562000	-0.921476000
6	6.957278000	0.434373000	0.148754000
6	6.788753000	1.491332000	1.049578000
6	7.851230000	10.161736000	-1.424969000
6	6.966982000	10.033439000	-2.507927000
6	7.693604000	11.235545000	-0.538274000
6	5.926707000	10.946474000	-2.683378000
6	5.756474000	11.998016000	-1.776551000
6	6.644627000	12.142412000	-0.706671000
1	5.626903000	3.239179000	1.563130000
1	4.316617000	1.079920000	-1.919526000
1	7.092246000	9.204258000	-3.207625000
1	8.401391000	11.348242000	0.284975000
1	7.468966000	1.603364000	1.897189000
1	6.191201000	-0.543335000	-1.621945000

1	6.522140000	12.968099000	-0.001486000
1	5.245608000	10.837147000	-3.530625000
1	7.774499000	-0.277800000	0.286221000
1	4.937079000	12.708635000	-1.909003000
6	-2.280625000	5.792001000	-0.237253000
6	-3.094668000	5.522785000	-1.520807000
1	-4.048104000	6.074478000	-1.492135000
1	-3.330205000	4.454904000	-1.640919000
1	-2.536771000	5.846736000	-2.413165000
6	-2.048633000	7.305974000	-0.119975000
1	-1.489744000	7.563786000	0.792797000
1	-3.016457000	7.828355000	-0.075370000
1	-1.496816000	7.702772000	-0.986024000
6	-3.087118000	5.326747000	0.993982000
1	-3.321153000	4.252735000	0.949197000
1	-4.041054000	5.874835000	1.056050000
1	-2.524498000	5.510005000	1.922597000
6	14.962491000	6.579687000	-1.452032000
6	14.956500000	5.778916000	-2.771382000
1	14.086738000	5.108490000	-2.838317000
1	15.864455000	5.159203000	-2.848540000
1	14.926844000	6.454535000	-3.640335000
6	14.992555000	5.603692000	-0.256647000
1	14.122745000	4.929950000	-0.258271000
1	14.989867000	6.152523000	0.697934000
1	15.900553000	4.980214000	-0.292236000
6	16.240207000	7.432417000	-1.411298000
1	16.288898000	8.137518000	-2.255262000
1	17.123755000	6.778782000	-1.473344000
1	16.319010000	8.008232000	-0.476424000

6.4 Visualization of the Frontier Molecular Orbitals

Table S12. Visualization of the HOMO and LUMO Orbitals of 9-11.

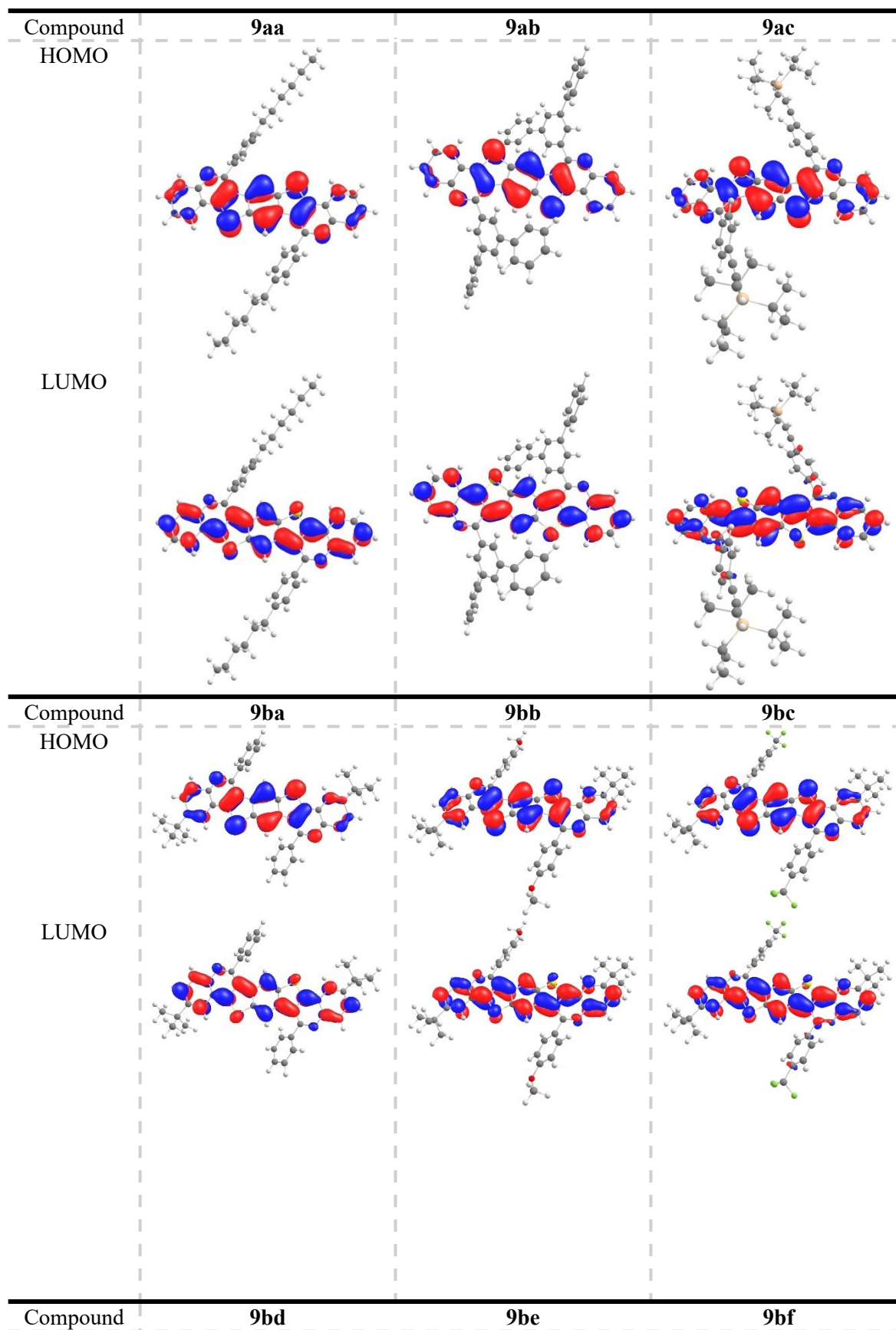

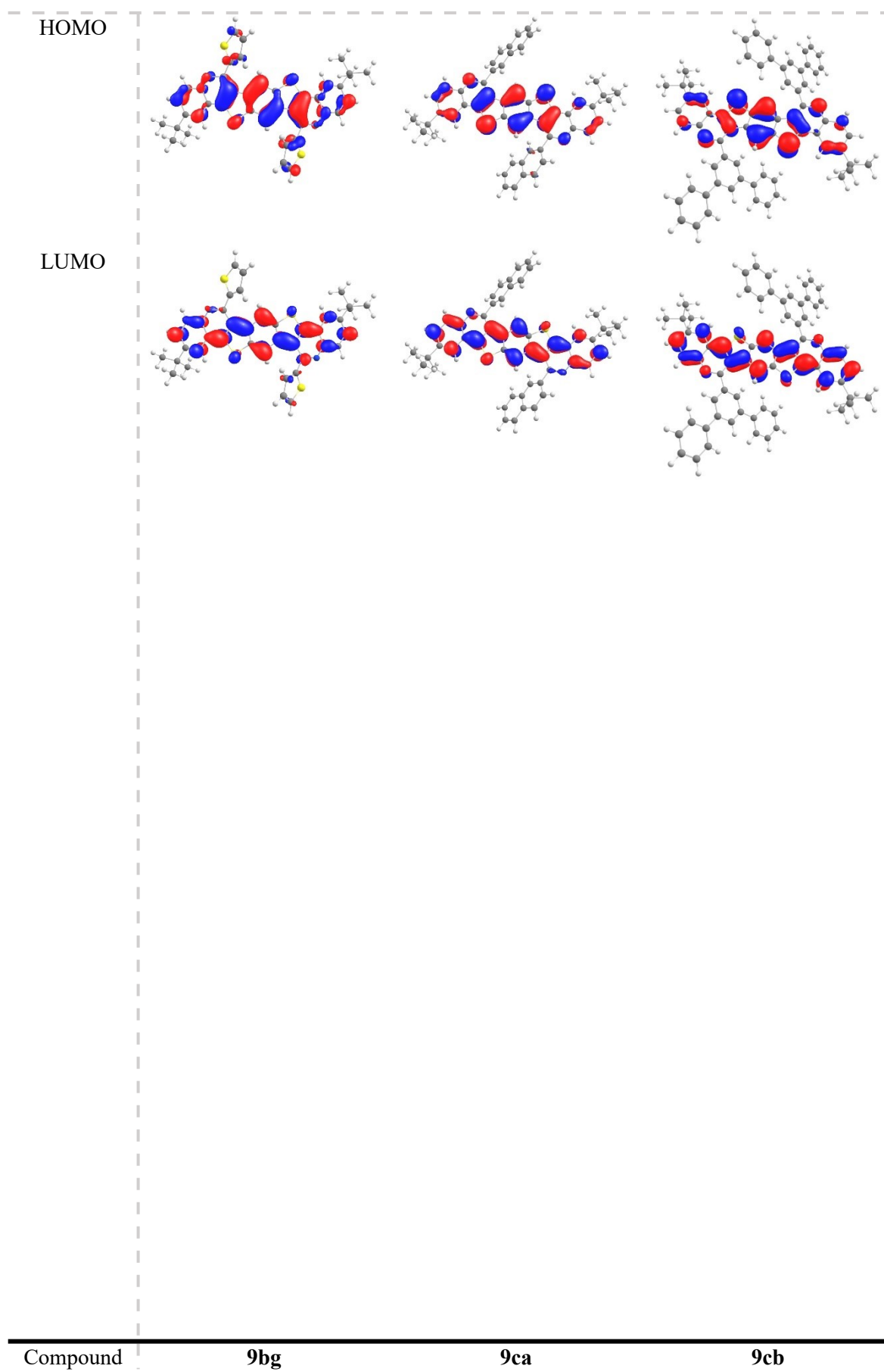

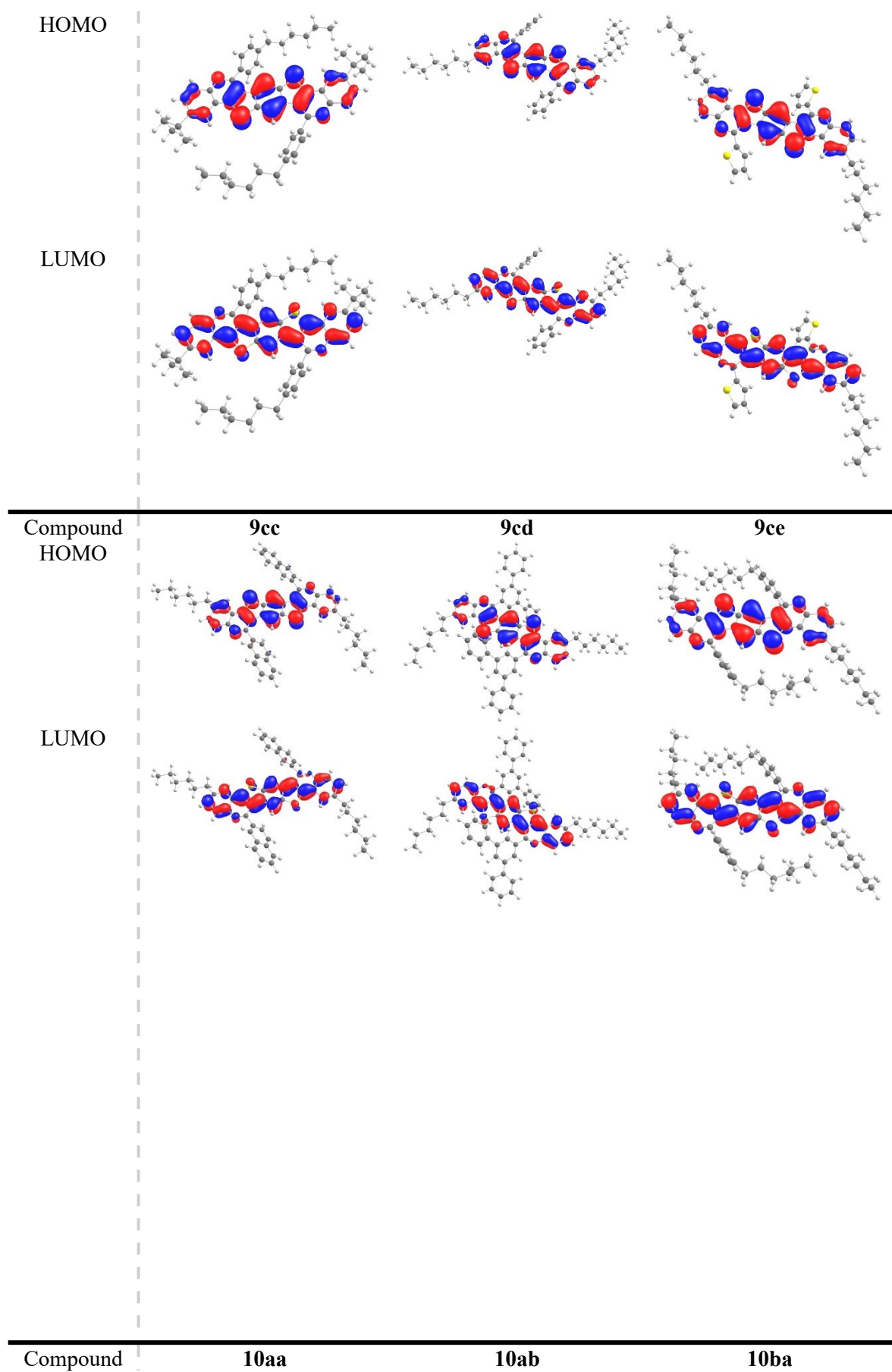

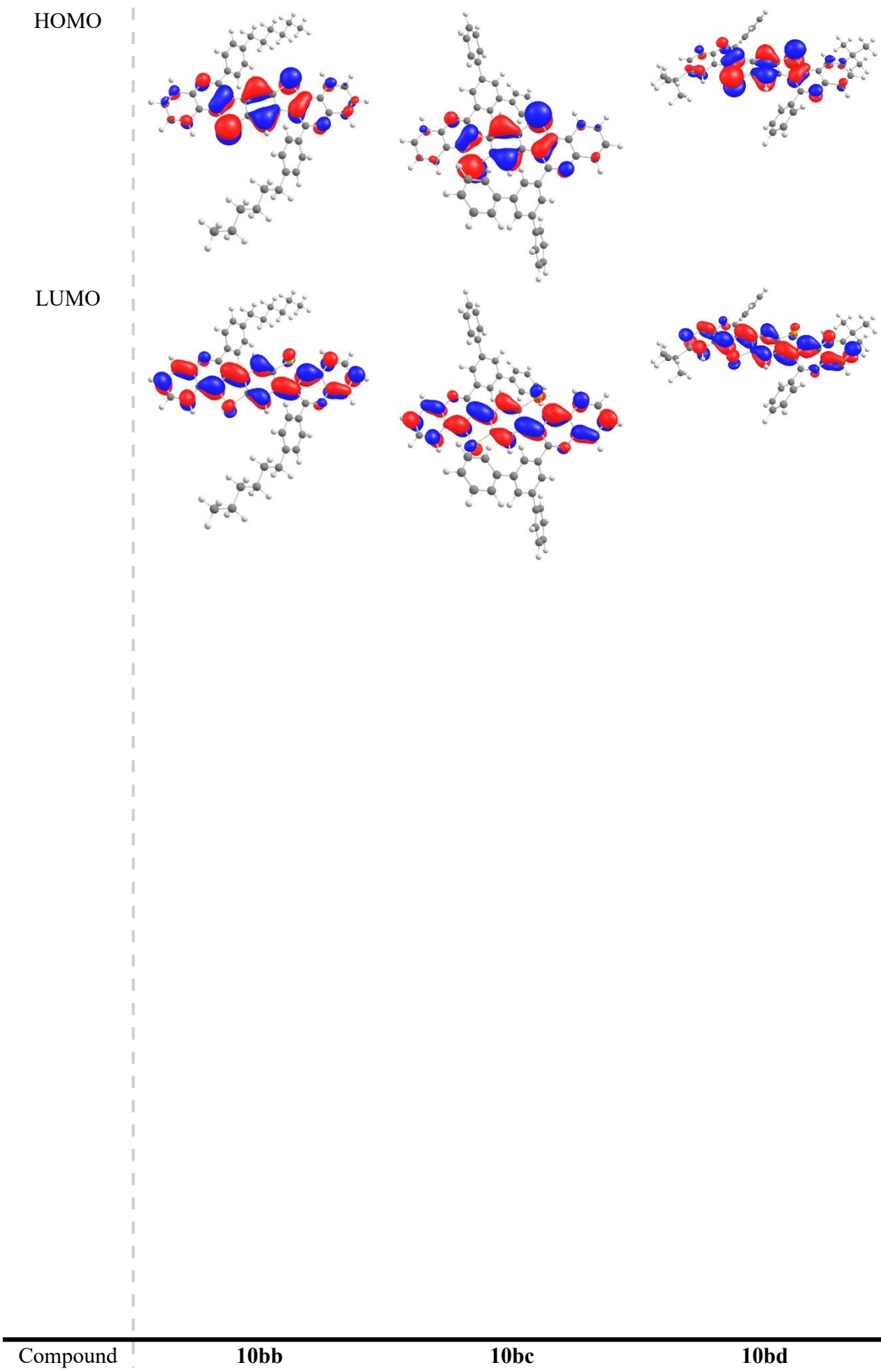

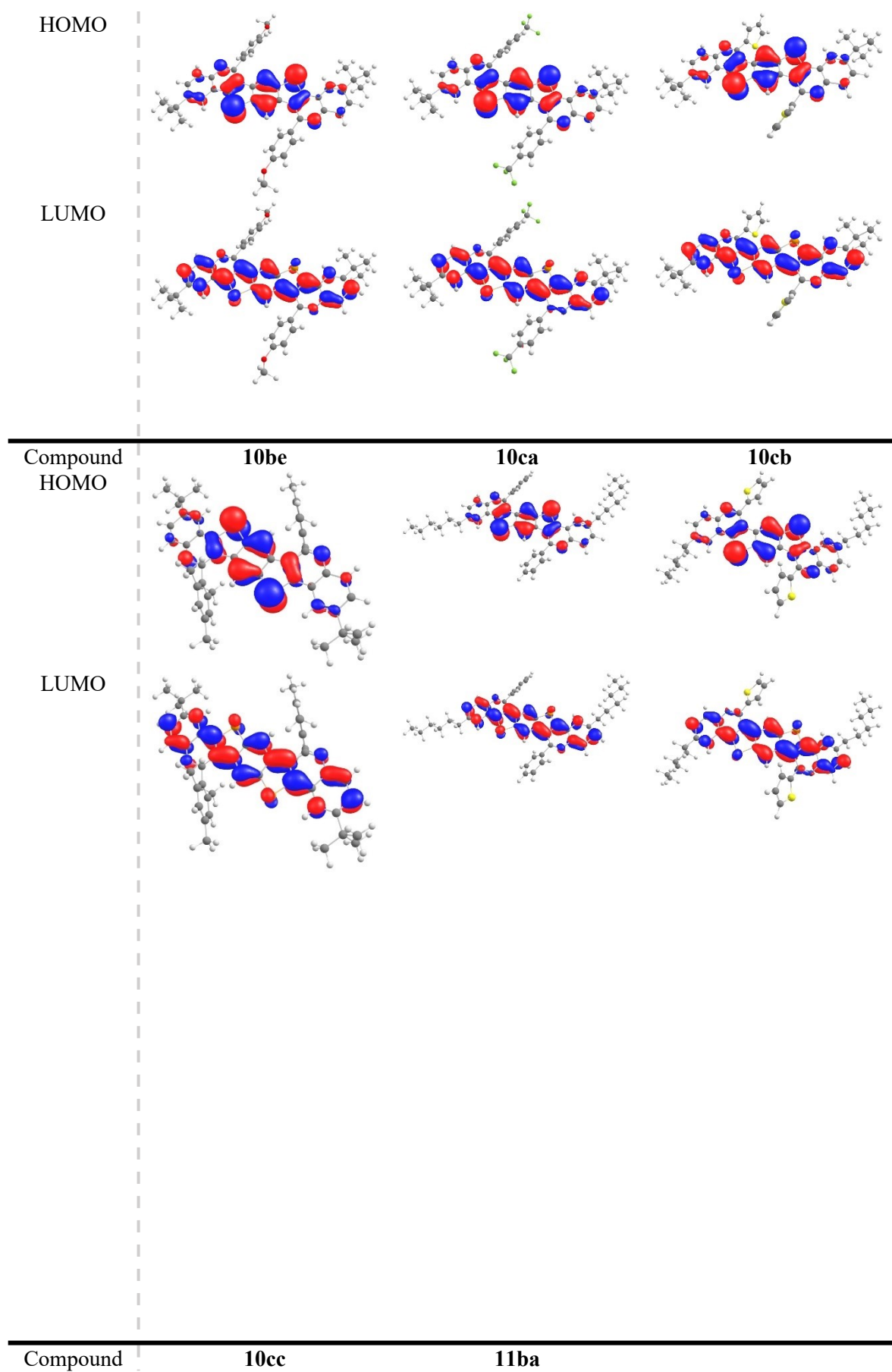

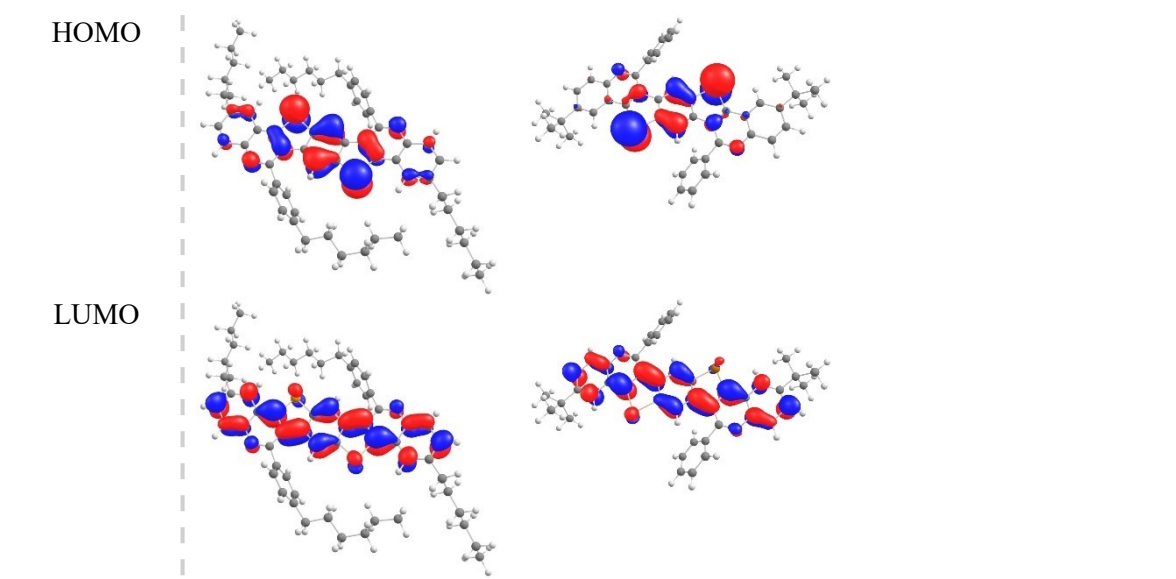

7 References

- 1 G. R. Fulmer, A. J. M. Miller, N. H. Sherden, H. E. Gottlieb, A. Nudelman, B. M. Stoltz, J. E. Bercaw and K. I. Goldberg, NMR Chemical Shifts of Trace Impurities: Common Laboratory Solvents, Organics, and Gases in Deuterated Solvents Relevant to the Organometallic Chemist, *Organometallics*, 2010, **29**, 2176–2179.
- 2 A. S. Dillon and B. L. Flynn, Polyynes to Polycycles: Domino Reactions Forming Polyfused Chalcogenophenes, *Org. Lett.*, 2020, **22**, 2987–2990.
- 3 C. Granchi, I. Caligiuri, E. Bertelli, G. Poli, F. Rizzolio, M. Macchia, A. Martinelli, F. Minutolo and T. Tuccinardi, Development of terphenyl-2-methyloxazol-5(4H)-one derivatives as selective reversible MAGL inhibitors, *J. Enzyme Inhib. Med. Chem.*, 2017, **32**, 1240–1252.
- 4 S. Choi, S. H. Chae, M. H. Hoang, K. H. Kim, J. A. Huh, Y. Kim, S.-J. Kim, D. H. Choi and S. J. Lee, An unsymmetrically π -extended porphyrin-based single-crystal field-effect transistor and its anisotropic carrier-transport behavior, *Chem. Eur. J.*, 2013, **19**, 2247–2251.
- 5 C.-Y. Long, S.-F. Ni, M.-H. Su, X.-Q. Wang and W. Tan, Highly Chemoselective Access to 2,2'-Diaminobiaryls via Ni-Catalyzed Protecting-Group-Free Coupling of 2-Haloanilines, *ACS Catal.*, 2020, **10**, 13641–13649.
- 6 R. Heckershoff, T. Schnitzer, T. Diederich, L. Eberle, P. Krämer, F. Rominger, M. Rudolph and A. S. K. Hashmi, Efficient Synthesis of Dipyrrrolobenzenes and Dipyrrrolopyrazines via Bidirectional Gold Catalysis: a Combined Synthetic and Photophysical Study, *J. Am. Chem. Soc.*, 2022, **144**, 8306–8316.
- 7 E. Kumaran, W. Y. Fan and W. K. Leong, Cp*IrCl₂ catalyzed formation of 2,2'-biindoles from 2-ethynylanilines, *Org. Lett.*, 2014, **16**, 1342–1345.
- 8 F. Neese, Software update: The ORCA program system—Version 5.0, *WIREs Comput. Mol. Sci.*, 2022, **12**, e1606.
- 9 A. D. Becke, Density-functional thermochemistry. III. The role of exact exchange, *J. Chem. Phys.*, 1993, **98**, 5648–5652.
- 10 P. J. Stephens, F. J. Devlin, C. F. Chabalowski and M. J. Frisch, Ab Initio Calculation of Vibrational Absorption and Circular Dichroism Spectra Using Density Functional Force Fields, *J. Phys. Chem.*, 1994, **98**, 11623–11627.
- 11 F. Weigend, Accurate Coulomb-fitting basis sets for H to Rn, *Phys. Chem. Chem. Phys.*, 2006, **8**, 1057–1065.
- 12 F. Weigend and R. Ahlrichs, Balanced basis sets of split valence, triple zeta valence and quadruple zeta valence quality for H to Rn: Design and assessment of accuracy, *Phys. Chem. Chem. Phys.*, 2005, **7**, 3297–3305.
- 13 R. Heckershoff, L. Eberle, N. Richert, C. Delavier, M. Bruckschlegel, M. R. Schäfer, P. Krämer, F. Rominger, M. Rudolph and A. S. K. Hashmi, Versatile access to nitrogen-rich π -extended indolocarbazoles via a Pictet–Spengler approach, *Org. Chem. Front.*, 2022, **10**, 12–21.