

Synthesis of novel pyridine and pyrazolyl pyridine conjugates with potent cytotoxicity against HepG2 cancer cells as PIM-1 kinase inhibitors and caspase activators

Mohamed S. Nafie^{1,2}, Ahmed Hamza^{2,3}, Ahmed H. Moustafa⁴, Hassan A. El-Sayed^{4,5}, Samir M. El Rayes²,
Hesham A. Morsy⁶, Ahmed Aboelmaged²

¹Department of Chemistry, College of Sciences, University of Sharjah, (P. O. 27272) ,Sharjah, United Arab Emirates.

²Department of Chemistry, Faculty of Science, Suez Canal University, Ismailia, 41522 Egypt

³Department of Community Health, Community Health, Diwaniyah Technical Institute, Al-furat Al-Awsat Technical University, Kufa, Iraq

⁴Department of Chemistry, Faculty of Science, Zagazig University, Zagazig, 44519 Egypt

⁵ Alzahrawi university college, Karbala, Iraq

⁶Higher Institution of Engineering & Modern Technology, Elmag, Cairo, Egypt

*Corresponding author: Mohamed S. Nafie; mohamed_nafie@science.suez.edu.eg Hassan A. El-Sayed; hasaneg@gmail.com, Ahmed H. Moustafa; ah_hu_mostafa@yahoo.com

List of contents

1. Characterization of tested compounds using NMR and IR.
2. Flow cytometry analysis of Annexin V/PI staining.

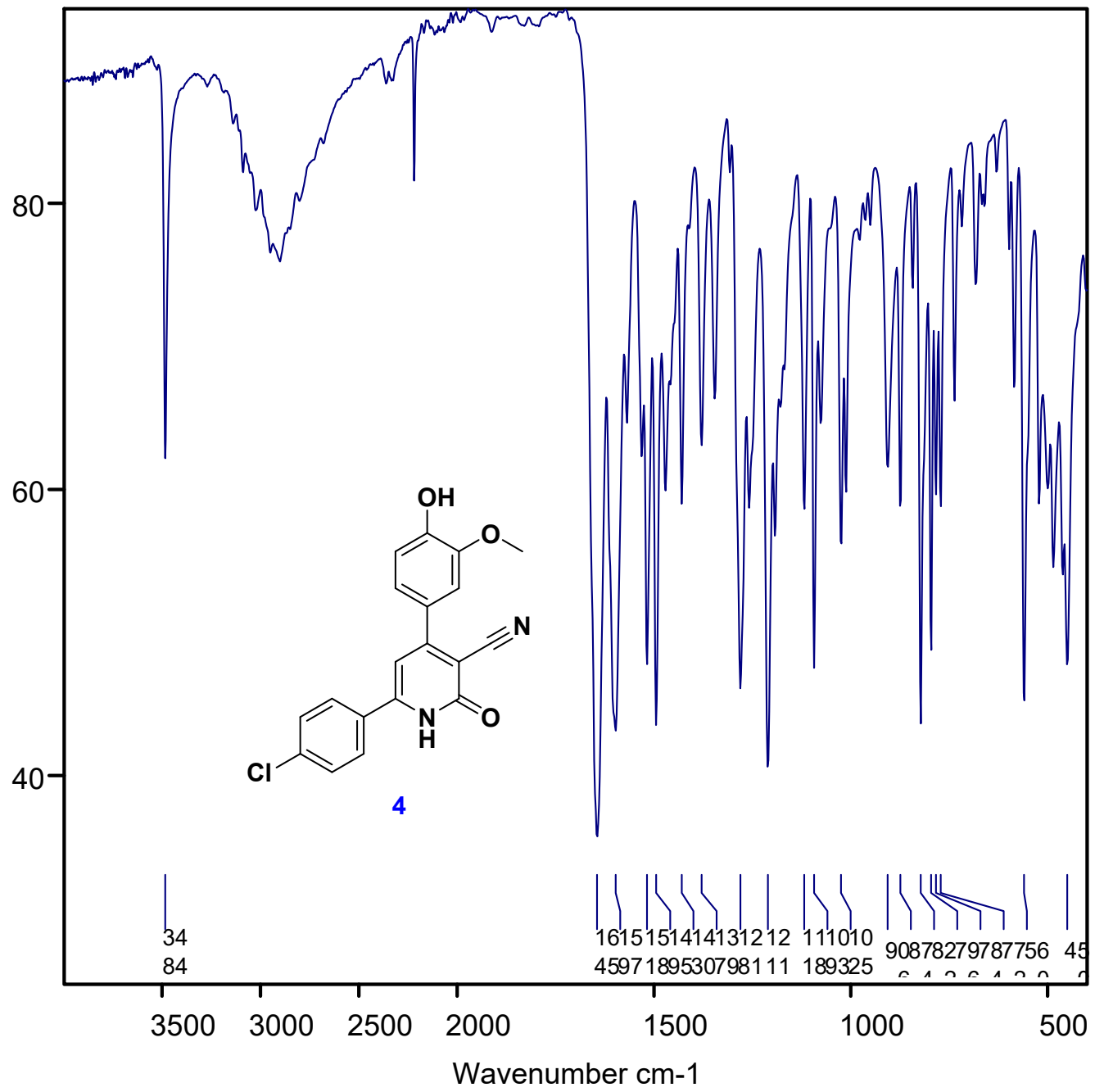

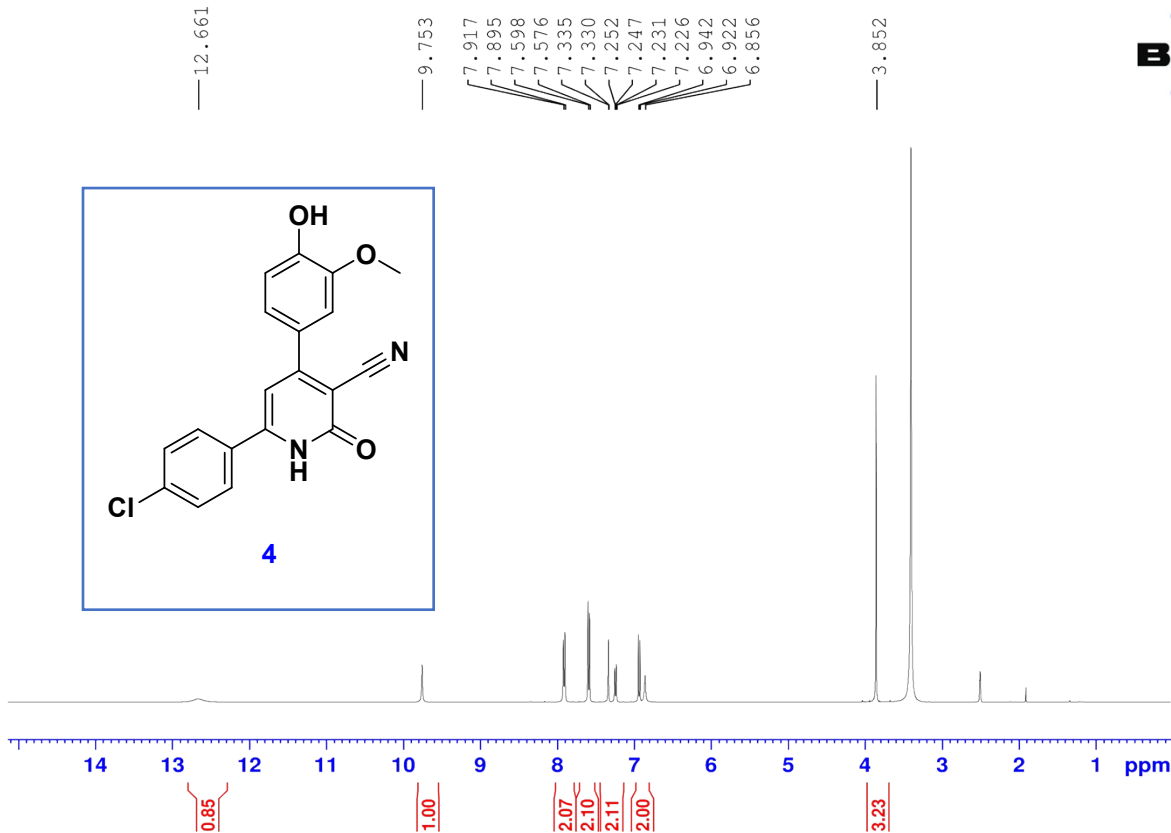
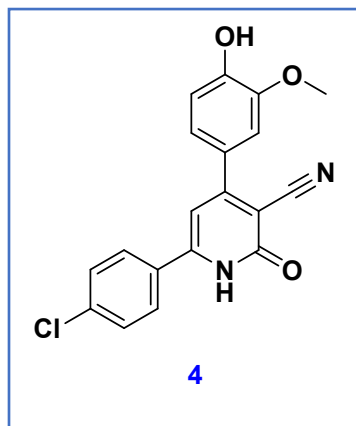

```

Current Data Parameters
NAME      D-ahmed-35-1H
EXPNO    10
PROCNO   1

F2 - Acquisition Parameters
Date_    20221002
Time     10.57
INSTRUM spect
PROBHD   5 mm PABBO BB/
PULPROG zg30
TD       65536
SOLVENT  DMSO
NS       16
DS       2
SWH      8012.820 Hz
FIDRES   0.122266 Hz
AQ       4.0894465 sec
RG       89
DM       62.400 usec
DE       6.50 usec
TE       298.2 K
D1       1.0000000 sec
TDO      1

===== CHANNEL f1 =====
SF01    400.1324710 MHz
NUC1     1H
P1       15.00 usec
PLW1    10.39999962 W

F2 - Processing parameters
SI       65536
SF       400.1300034 MHz
WDW      EM
SSB      0
LB       0.30 Hz
GB       0
PC       1.00
    
```

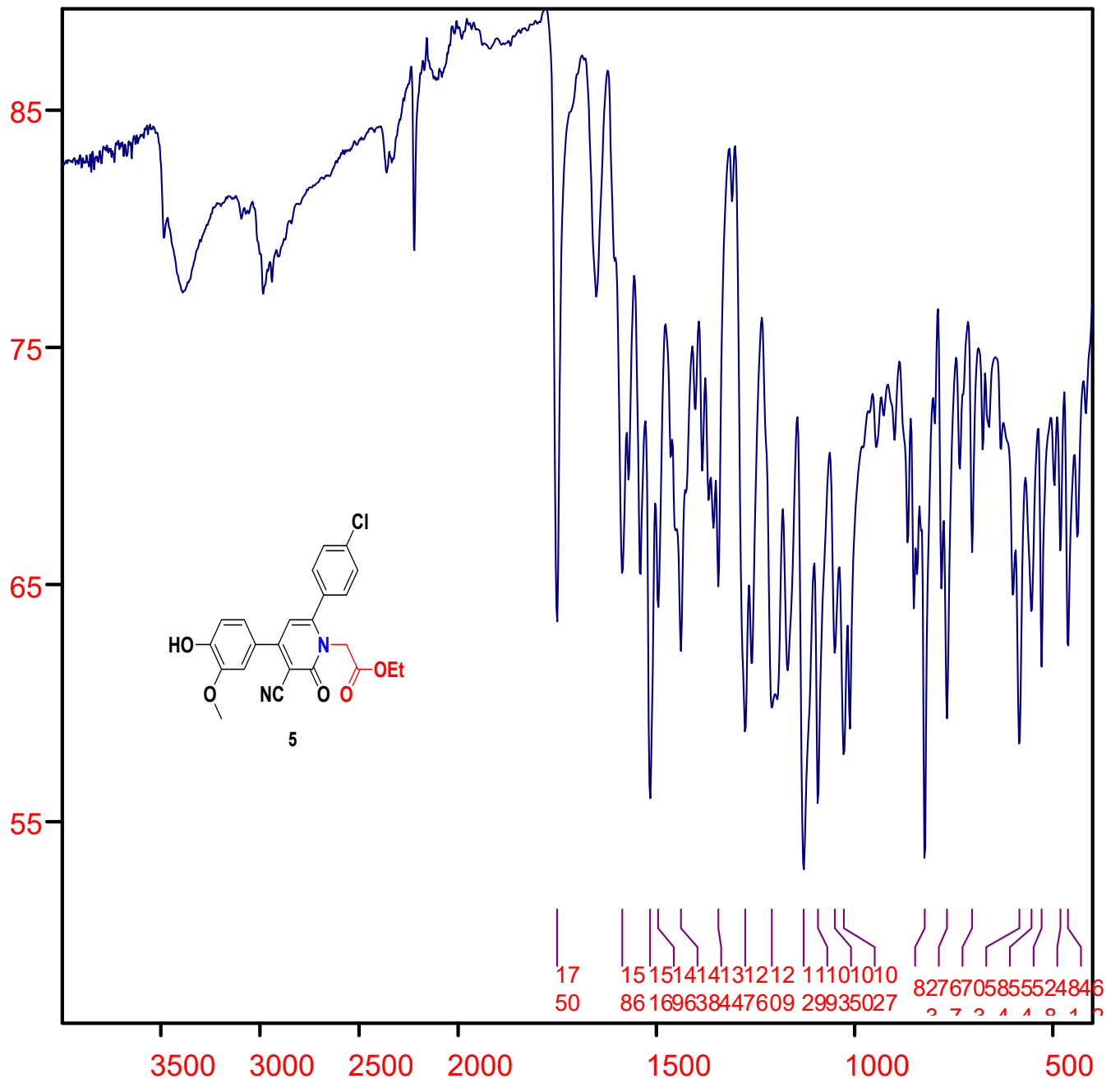

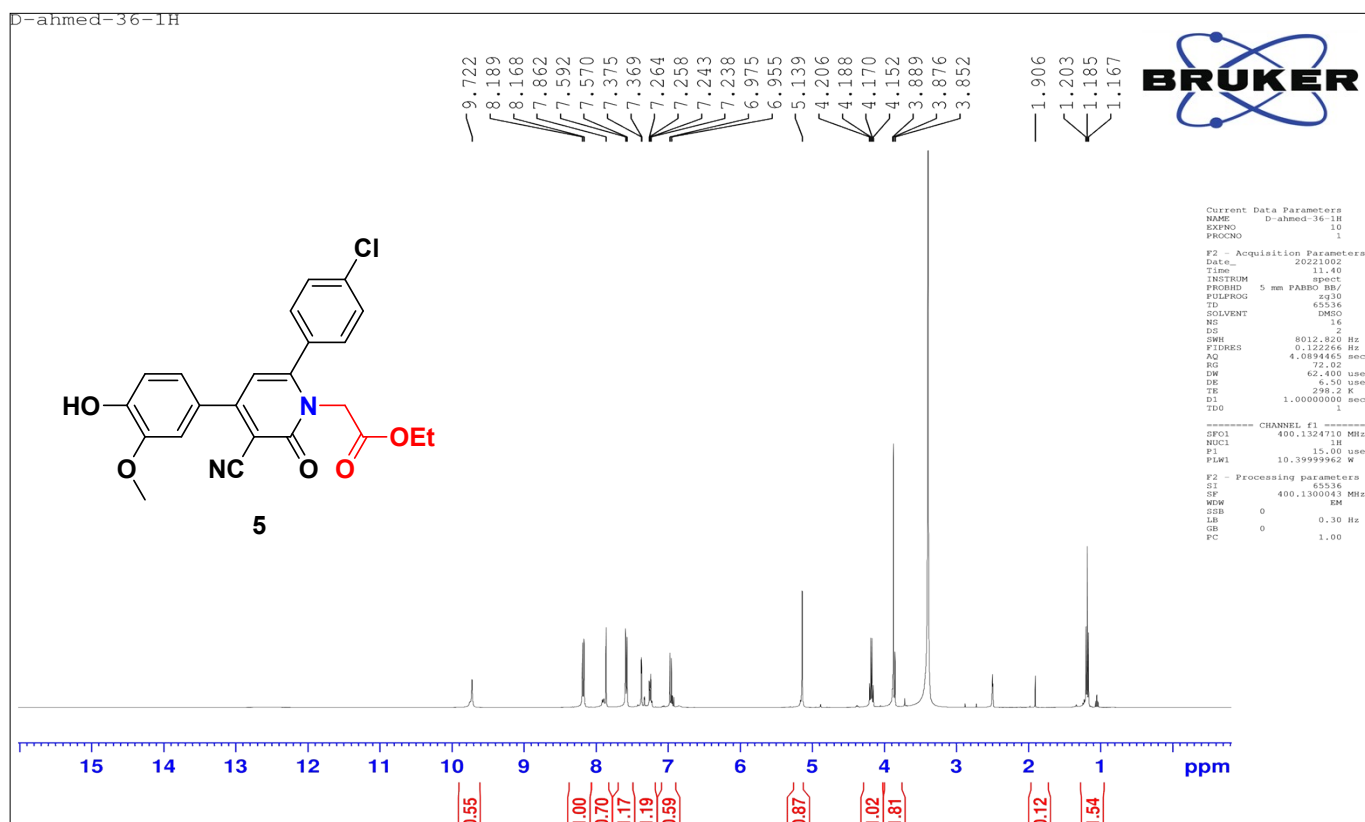
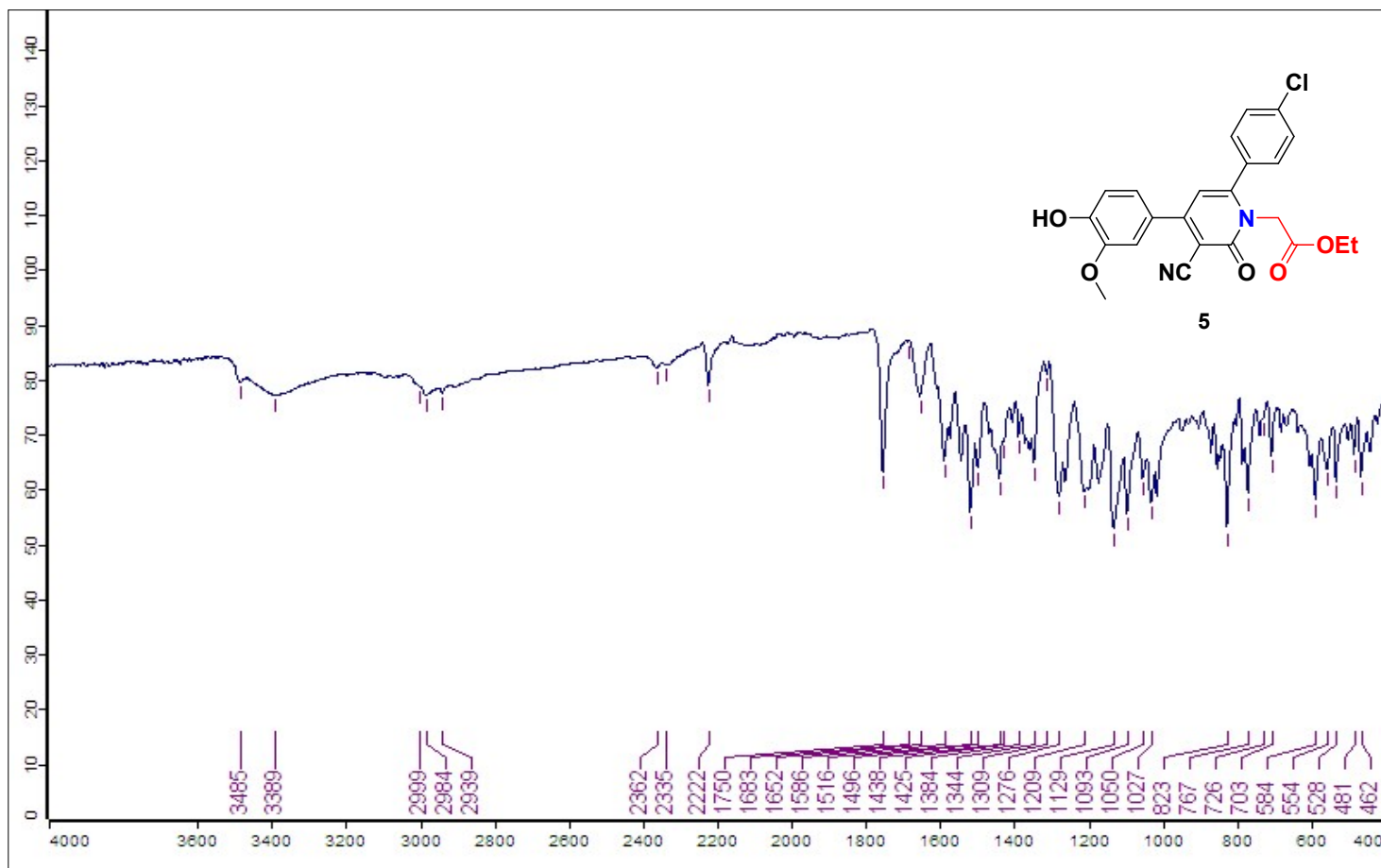

BRUKER

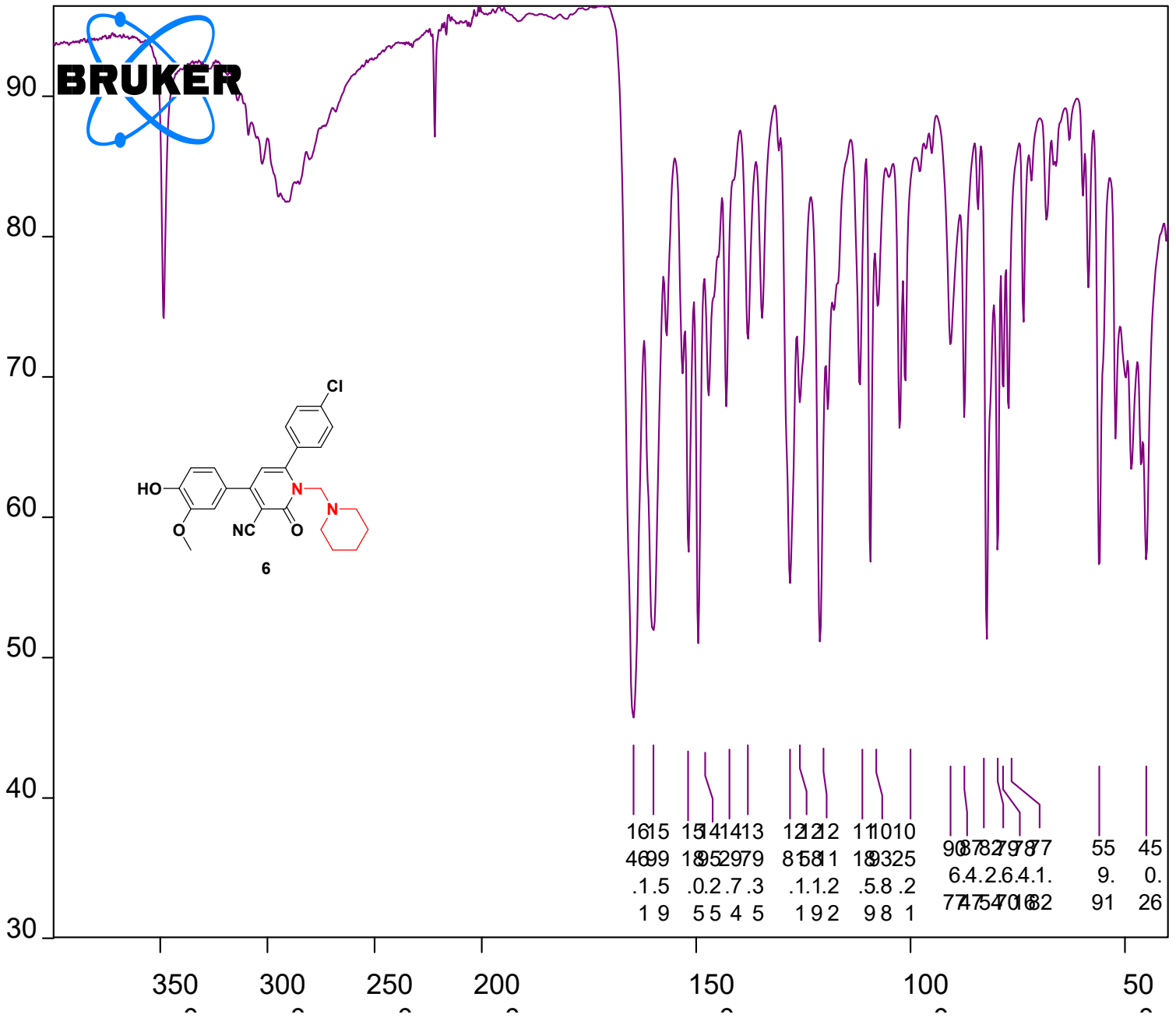

1615	1541	1413	1222	11010	987	877	877	877	55	45
469	185	299	858	183	64	26	41	1	9	0
.15	.02	.73	.11	.25	77	54	16	2	91	26
19	55	45	192	98	1					

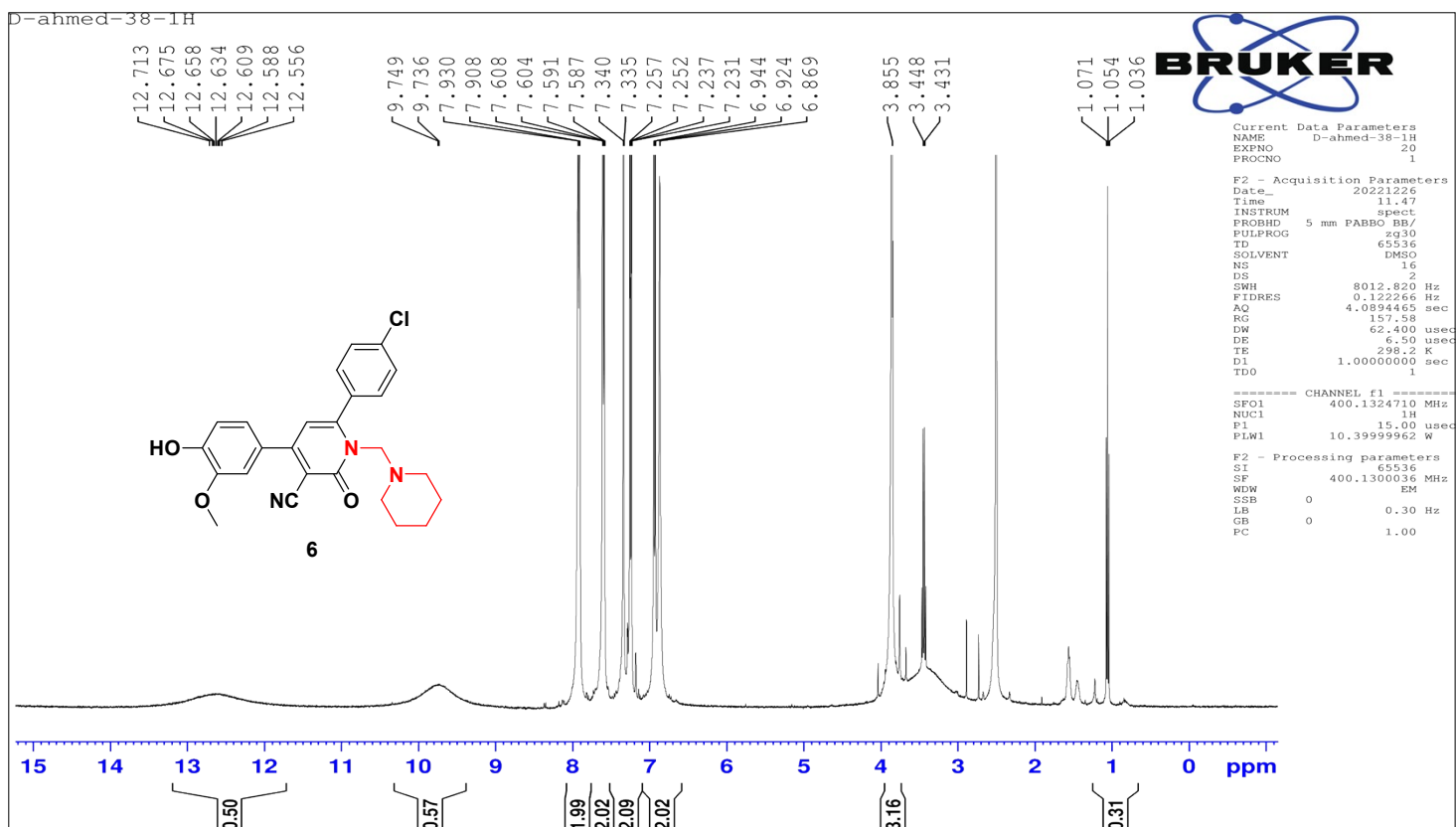
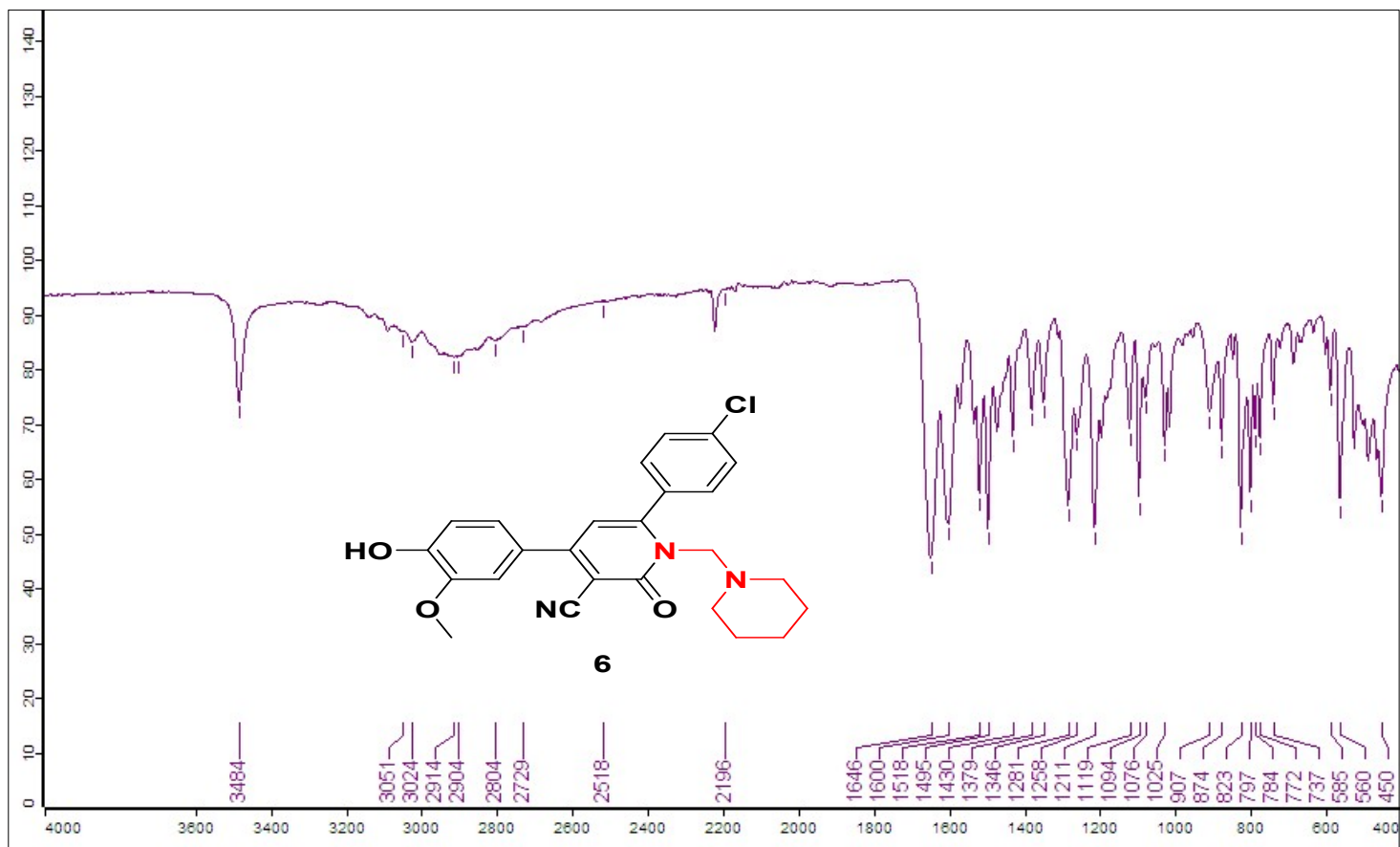

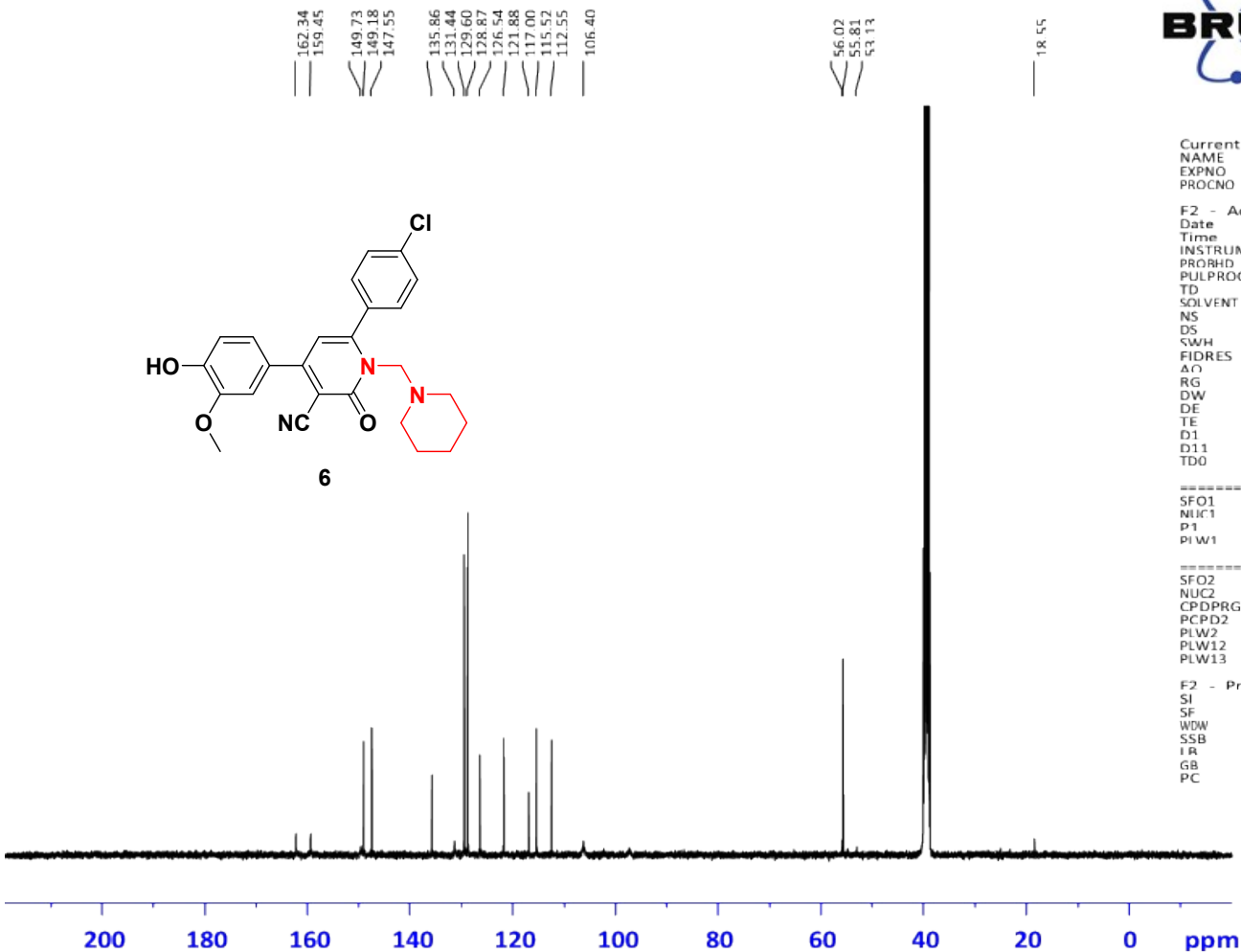
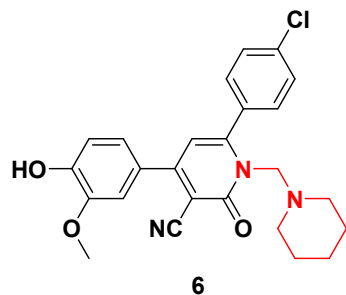

Current Data Parameters
 NAME D-ahmed-38-c13
 EXPNO 10
 PROCNO 1

F2 - Acquisition Parameters
 Date 20221228
 Time 6.39
 INSTRUM spect
 PROBHD 5 mm PARRO BR/
 PULPROG zgpg30
 TD 65536
 SOLVENT DMSO
 NS 2000
 DS 4
 SWH 74038.461 Hz
 FIDRES 0.366798 Hz
 AQ 1.3671488 sec
 RG 201.61
 DW 20.800 usec
 DE 6.50 usec
 TE 298.2 K
 D1 2.0000000 sec
 D11 0.0300000 sec
 TDO 1

====CHANNEL f1====
 SFO1 100.6228293 MHz
 NUC1 13C
 P1 10.00 usec
 PLW1 50.0000000 W

====CHANNEL f2====
 SFO2 400.1316005 MHz
 NUC2 1H
 CPDPRG2 waltz16
 PCPD2 90.00 usec
 PLW2 10.3999962 W
 PLW12 0.28889000 W
 PLW13 0.23400000 W

F2 - Processing parameters
 SI 32768
 SF 100.6128167 MHz
 WDW EM
 SSB 0
 FR 1.00 Hz
 GB 0
 PC 1.40

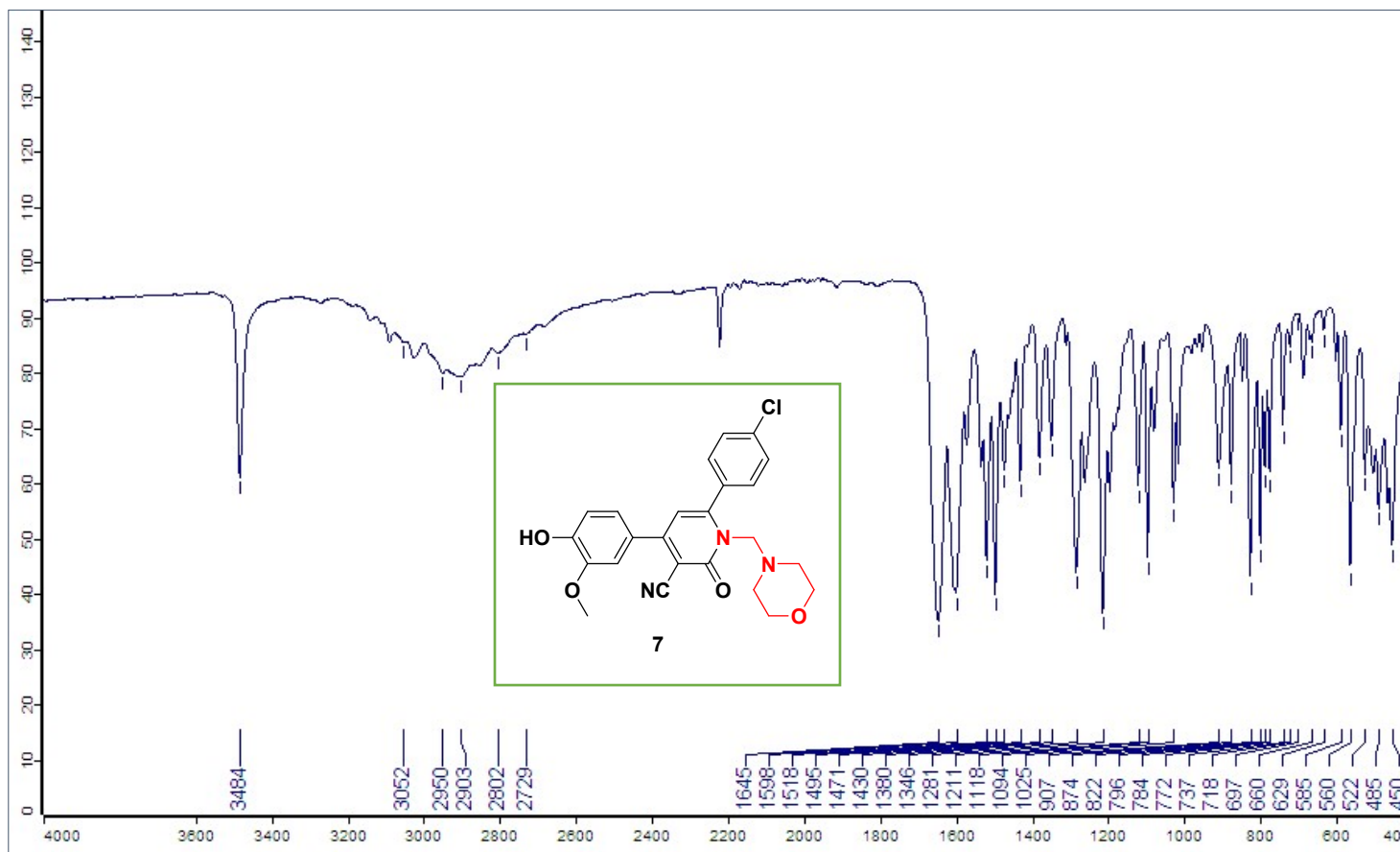

D-ahmed-39-1H

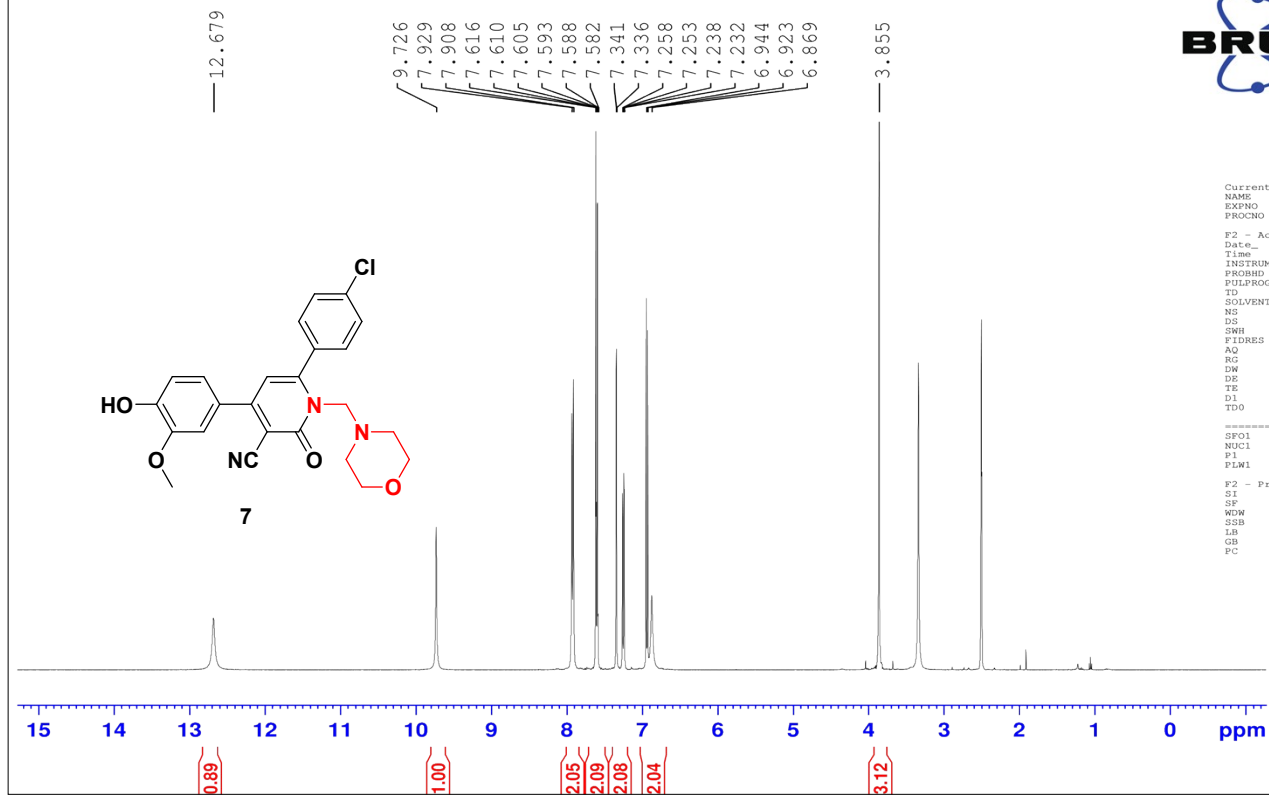

```

Current Data Parameters
NAME      D-ahmed-39-1H
EXPNO    50
PROCNO   1

F2 - Acquisition Parameters
Date_    20221226
Time     11.42
INSTRUM  spect
PROBHD   5 mm PABBO BB/
PULPROG  zg30
TD       65536
SOLVENT  DMSO
NS       16
DS       2
SWH      8012.820 Hz
FIDRES   0.122266 Hz
AQ       4.0894465 sec
RG       180.36
DW       62.400 usec
DE       6.50 usec
TE       298.1 K
D1       1.00000000 sec
TD0      1

===== CHANNEL f1 =====
SF01    400.1324710 MHz
NUC1    1H
P1      15.00 usec
PLW1    10.39999962 W

F2 - Processing parameters
SI      65536
SF      400.130036 MHz
WDW     EM
SSB     0
LB      0.30 Hz
GB      0
PC      1.00
  
```



Current Data
D-ahmed-39

E2 - Acquisition
Date
Time
INSTRUM
PROBHD 5 mm BARR
PULPROG
TD
SOLVENT
NS

PC SW/H 24032 461
FIDRES 0.366708
AQ 1.3621488

RG 20.800
RF 6.50

D1 2.00000000
D11 0.02000000
TD0

-----CHANNEL1
SFO1 100.6278793
NUC1
P1 10.00
PLW1 50.00000000

-----CHANNEL2
SFO2 400.1216005
NUC2
P2 2.00000000
PLW2 10.00000067
PLW12 0.78880000
PLW13 0.72400000

E2 - Processing
S1
SF 100.6178167
WDW
SSB
GB
PC

11 11 1111111111 1
65 44 332222111 0
29 97 519861657 6

5
5

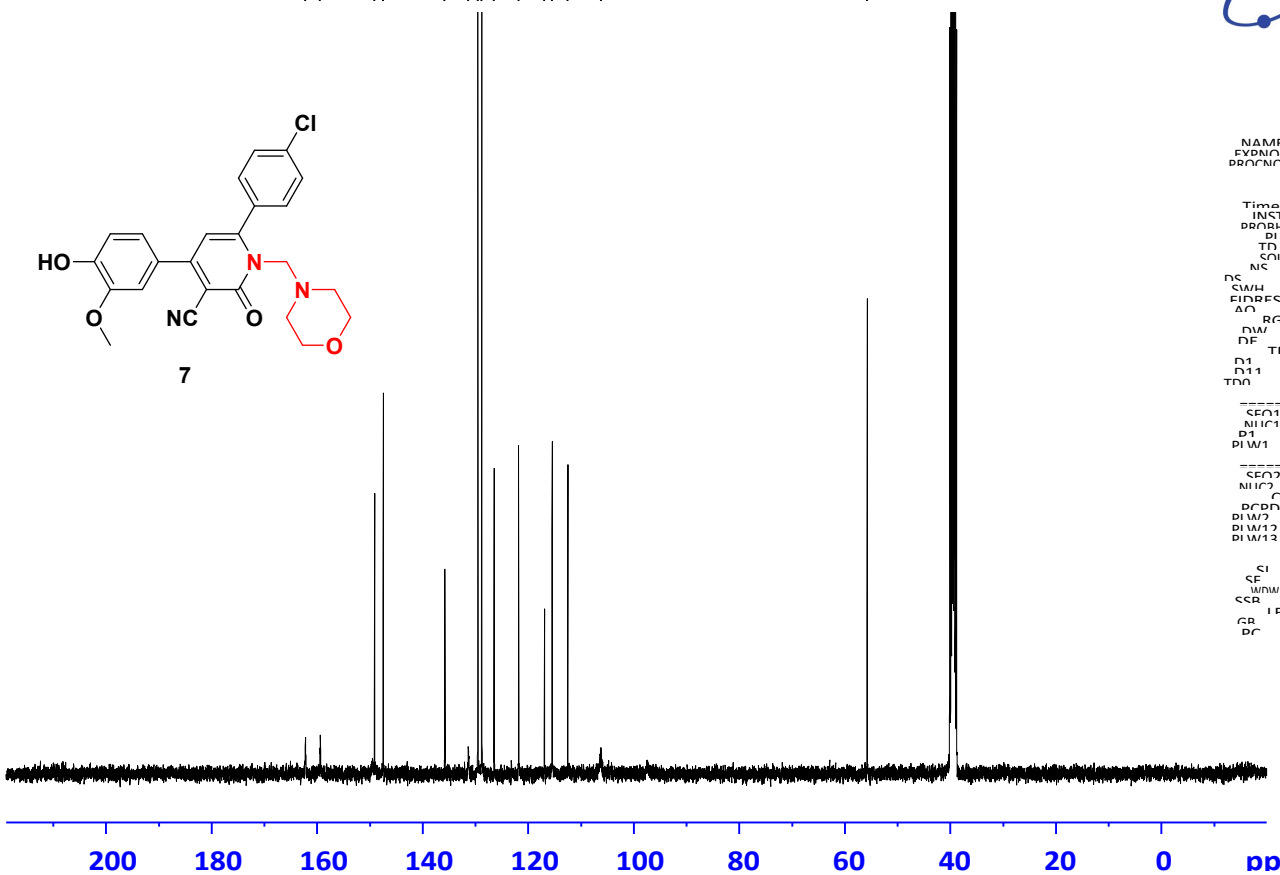
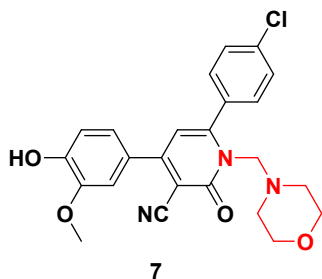

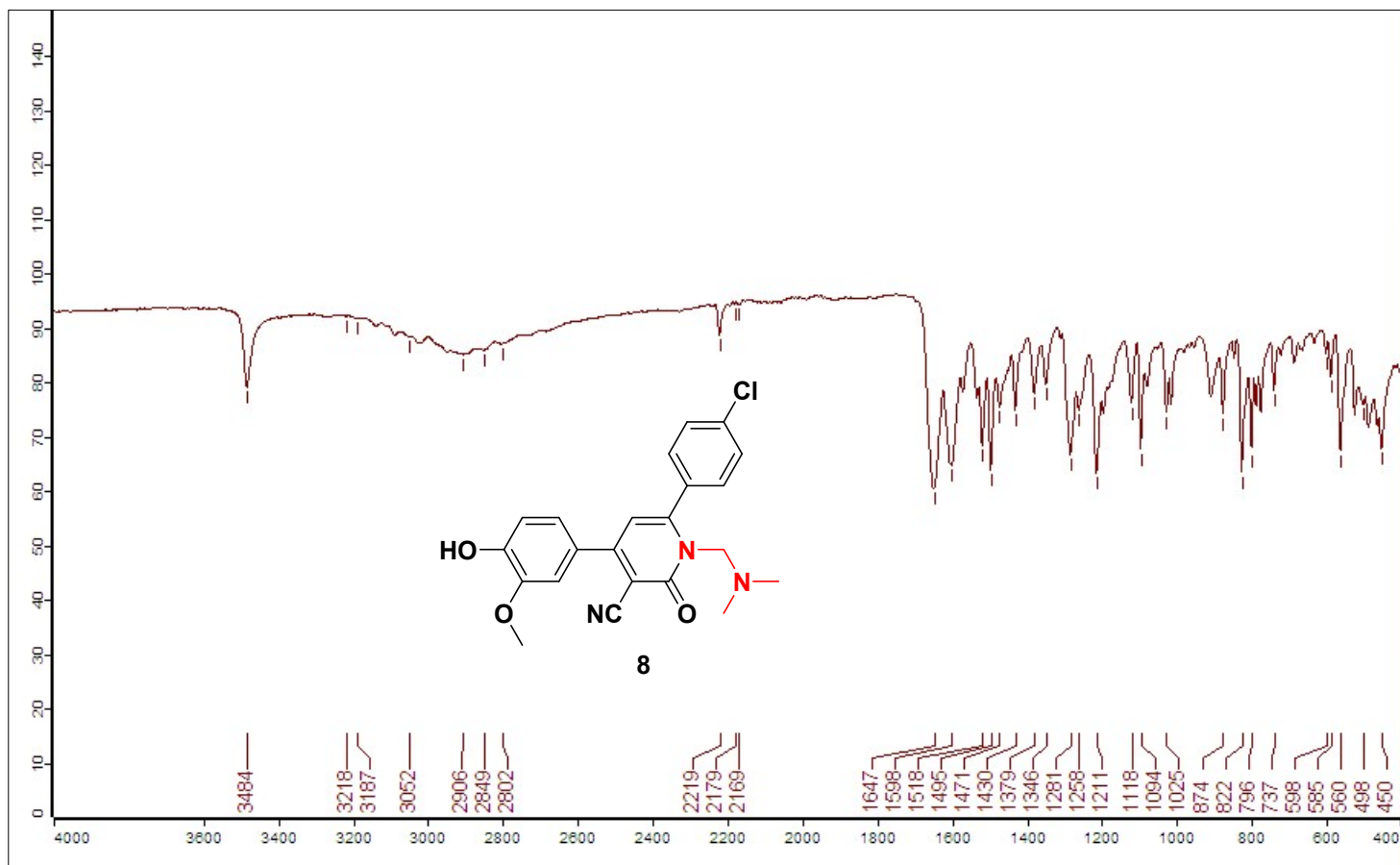

3484

3218

3187

3052

2906

2849

2802

2219

2179

2169

1647

1598

1518

1495

1471

1430

1379

1346

1281

1258

1211

1118

1094

1025

874

822

796

737

598

585

560

498

450

D-ahmed-40-1H

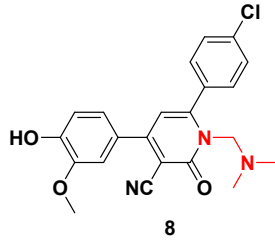

12.645
12.625
12.603
12.599
12.538

9.808
9.764
9.731
9.692
7.932
7.911
7.614
7.609
7.597
7.592
7.341
7.336
7.259
7.254
7.239
7.233
6.944
6.924
6.872

3.855

1.907
1.171
1.072
1.054
1.037

Current Data Parameters
NAME D-ahmed-40-1H
EXPNO 10
PROCNO 1

F2 - Acquisition Parameters
Date_ 20221226
Time 11.33
INSTRUM spect
PROBHD 5 mm PABBO BB/
PULPROG zg30
TD 65536
SOLVENT DMSO
NS 16
DS 2
SWH 8012.820 Hz
FIDRES 0.122266 Hz
AQ 4.0894465 sec
RG 201.61
DW 62.400 usec
DE 6.50 usec
TE 298.2 K
D1 1.0000000 sec
TDO 1

----- CHANNEL f1 -----
SFO1 400.1324710 MHz
NUC1 1H
P1 15.00 usec
PLW1 10.39999962 W

F2 - Processing parameters
SI 65536
SF 400.1300034 MHz
WDW EM
SSB 0
LB 0.30 Hz
GB 0
PC 1.00

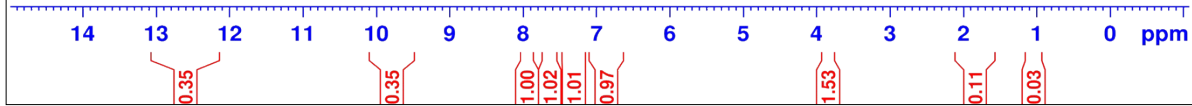

11 11 1 1111111
 65 44 3 2222111
 70 07 5 0861657

55 4 21
 65 8 18
 V | V

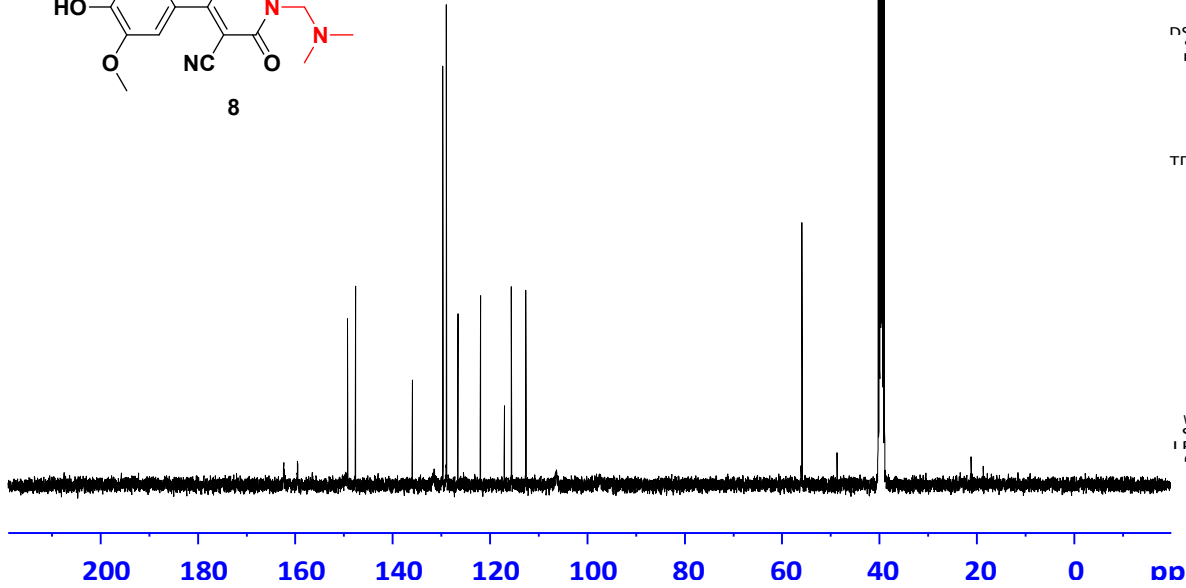
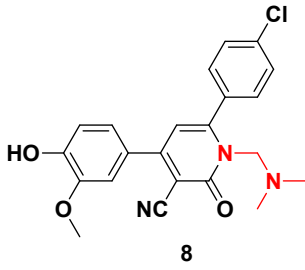

Current Data
 NAME D-ahmed-40-
 EXPNO
 PROCNO
 F2 - Acquisition
 Date
 Time
 INSTRUM 5 mm PABRA7
 PRORHD
 P111 PROG
 TD
 SOLVENT
 NS
 DC
 SWH 24038.461
 FIDRES 0.366798
 ΔC 1.3631488
 RG
 DW 20.800
 DE 6.50
 TE
 D1 2.00000000
 D11 0.03000000
 TD0
 =====CHANNEL1
 SF01 100.6228293
 NU1C1
 P1 1.00000000
 PI W1 50.00000000
 =====CHANNEL2
 SF02 400.1316005
 NU2C2
 CPDPRG12
 PRD02
 PI W2 10.39999967
 PI W12 0.28889000
 PI W13 0.23400000
 F2 - Processing
 SI
 SF 100.6128170
 WDW FM
 SSB
 I R 1.00
 CR
 PC

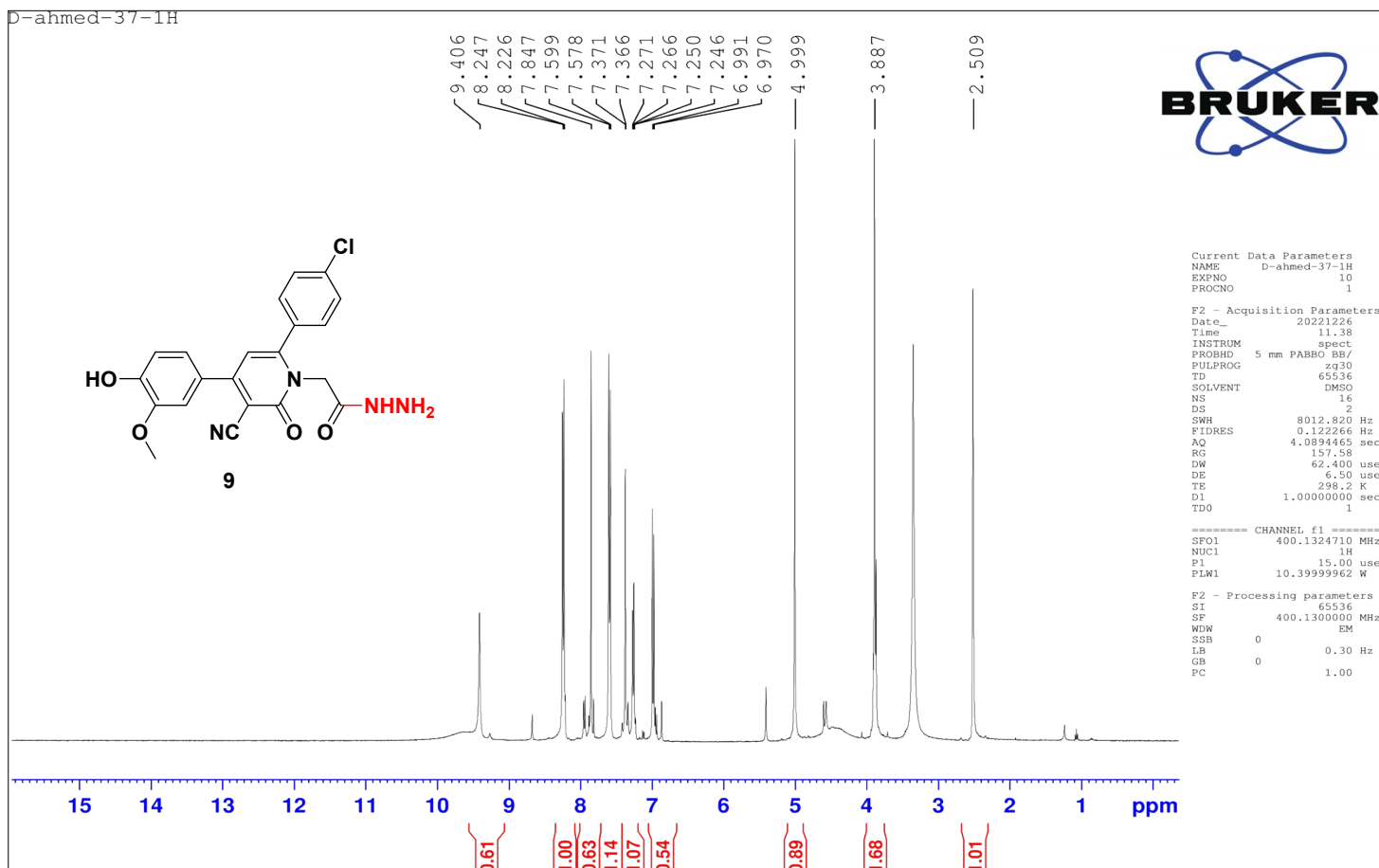
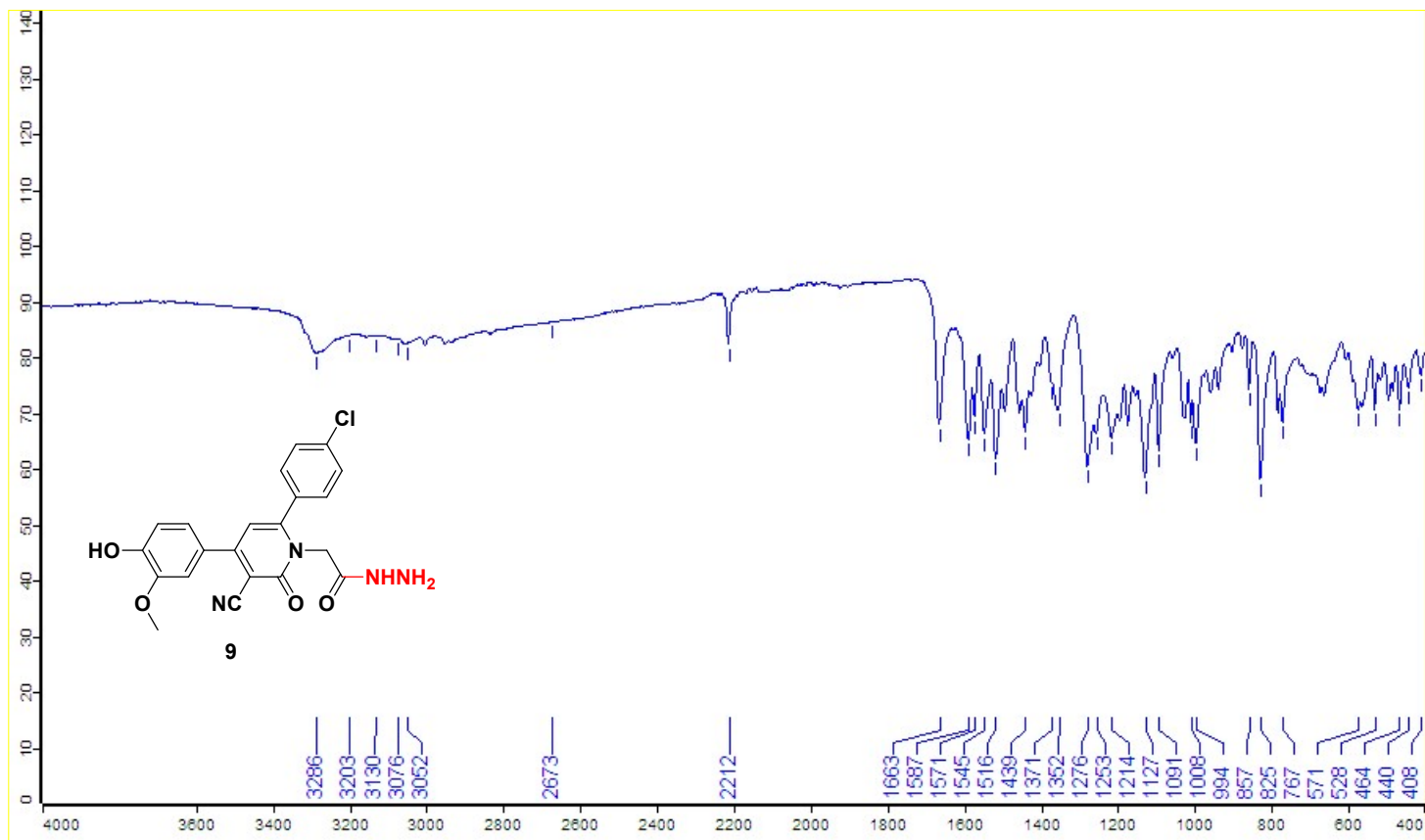

D-Ahmed-37-d2o

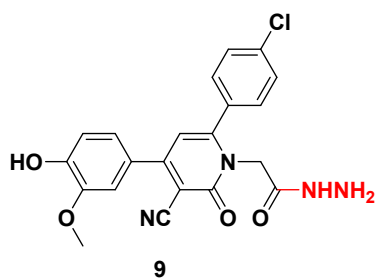

Current Data Parameters
NAME D-Ahmed-37-d2o
EXPNO 10
PROCNO 1

F2 - Acquisition Parameters
Date_ 20230103
Time 12.26
INSTRUM spect
PROBHD 5 mm PABBO BB/
PULPROG zg30
TD 65536
SOLVENT DMSO
NS 16
DS 2
SWH 8012.820 Hz
FIDRES 0.122266 Hz
AQ 4.0894465 sec
RG 143.63
DW 62.400 usec
DE 6.50 usec
TE 298.1 K
D1 1.0000000 sec
TD0 1

----- CHANNEL f1 -----
SFO1 400.1324710 MHz
NUC1 1H
P1 15.00 usec
PLW1 10.39999962 W

F2 - Processing parameters
SI 65536
SF 400.1300041 MHz
WDW EM
SSB 0
LB 0.30 Hz
GB 0
PC 1.00

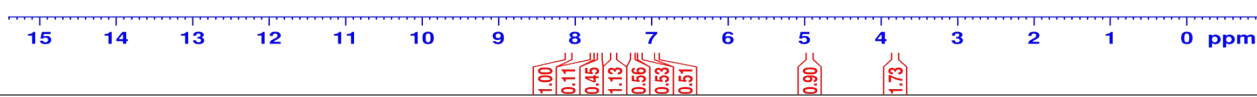

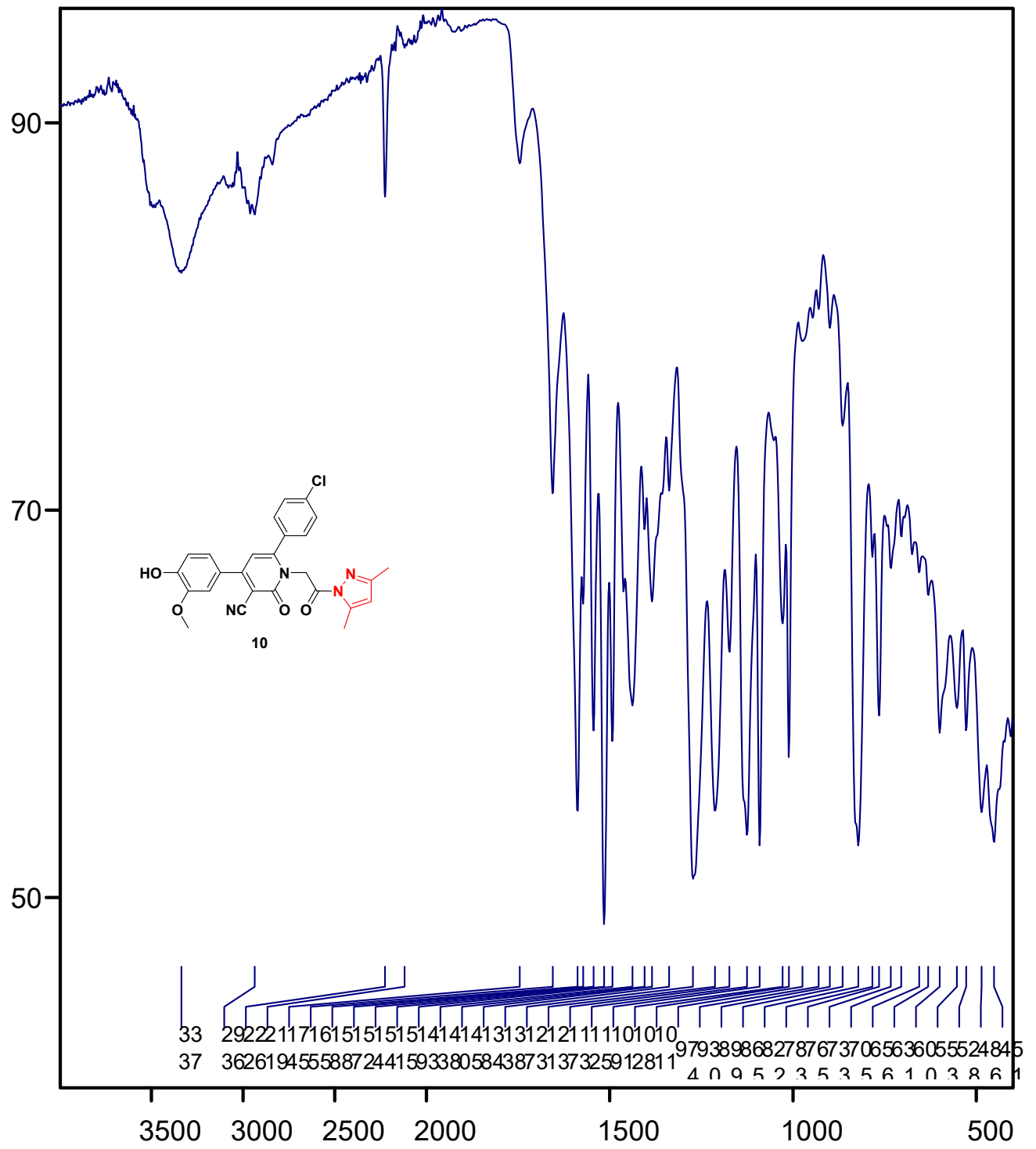

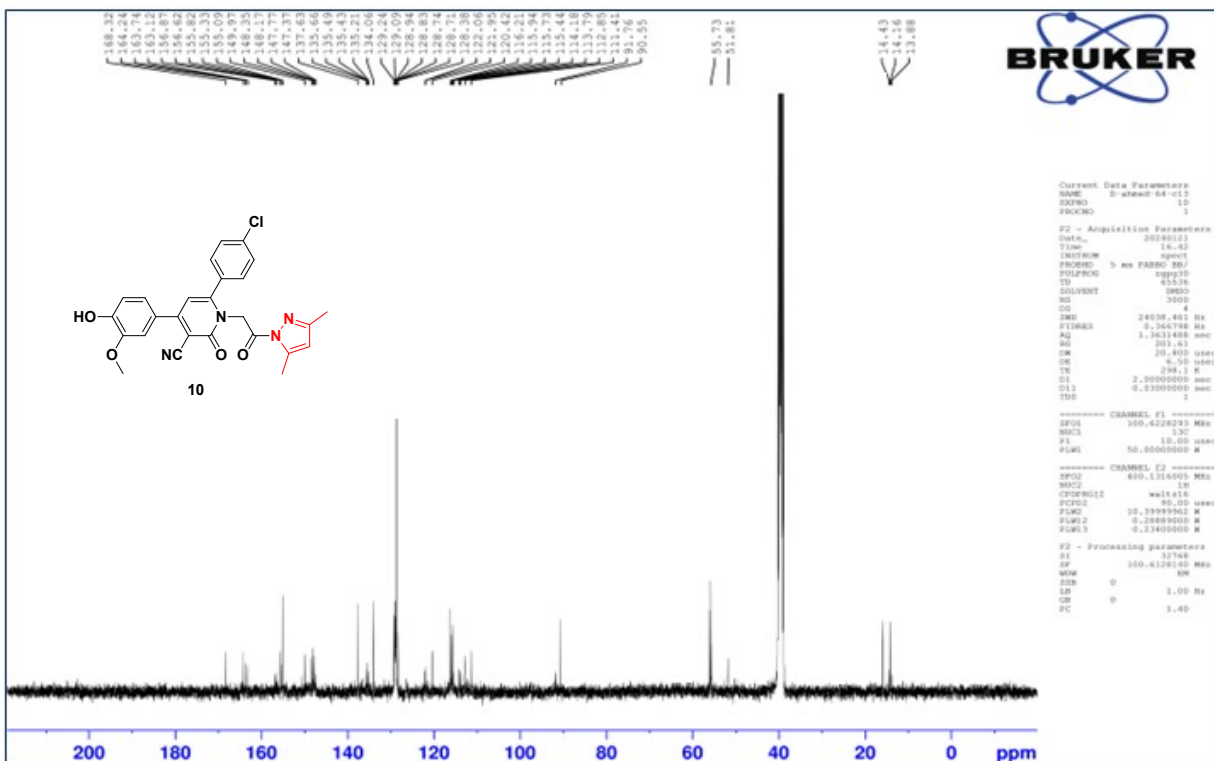
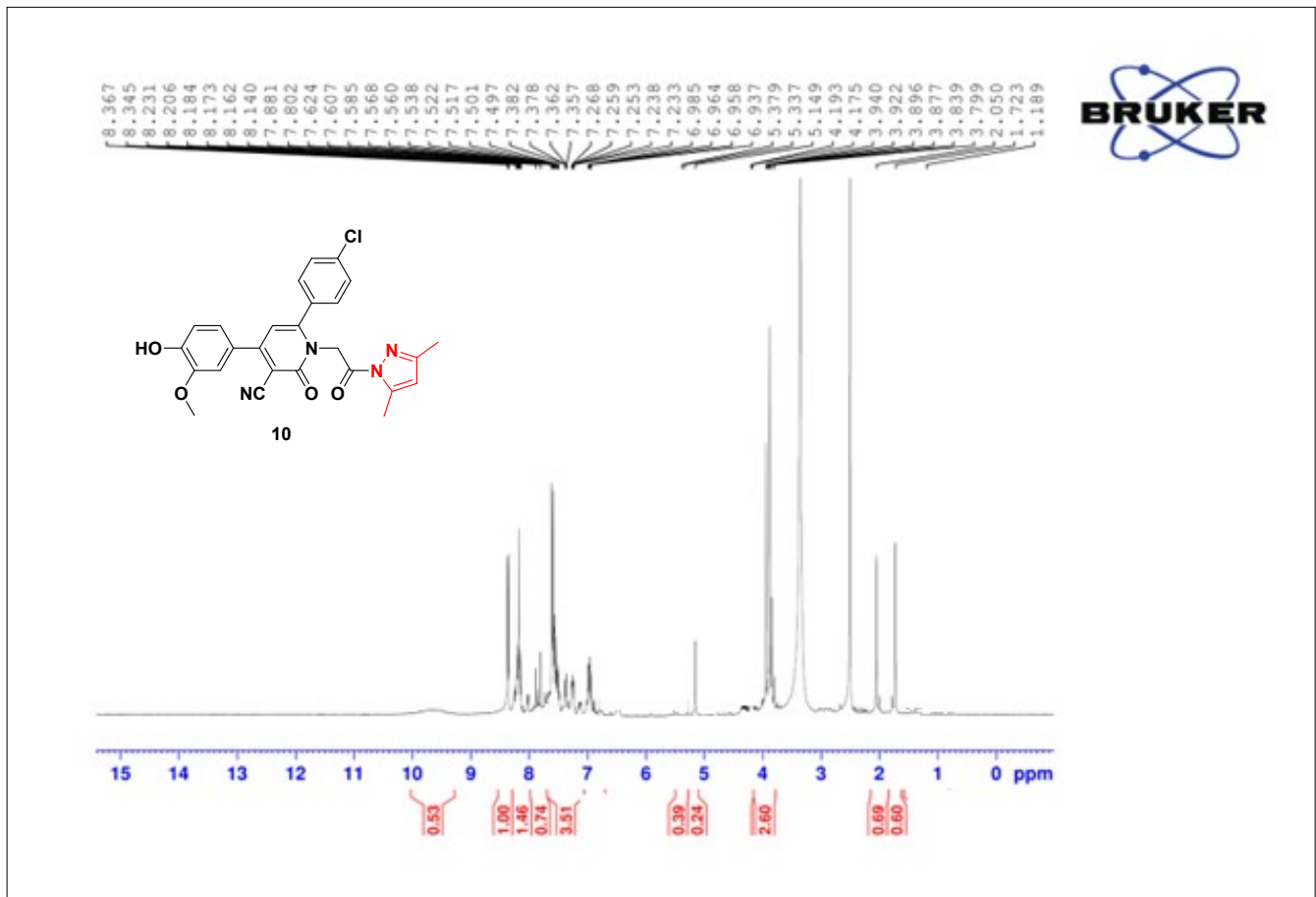

Current Data Parameters

NAME: D:\shw04\015

EXPNO: 10

PROCNO: 1

F2 - Acquisition Parameters

Date_: 20240121

Time: 16.42

INSTRUM: spect

PROBHD: 5 mm PABBO 50/

PULPROG: zgpg30

TD: 65536

SOLVENT: DMSO

NS: 3000

DS: 4

SWH: 24038.402 Hz

FIDRES: 0.346708 Hz

AQ: 1.3631488 sec

RG: 201.43

SM: 20.800 usec

DM: 4.50 usec

TE: 298.2 K

DE: 2.0000000 sec

DELTA: 0.0300000 sec

TDS: 3

===== CHANNEL F1 =====

NUC1: 13C

NUC2: 13C

PC1: 10.00 usec

PLW1: 50.00000000 M

===== CHANNEL F2 =====

NUC1: 13C

NUC2: 13C

PC1: 10.00 usec

PLW1: 50.00000000 M

PLW2: 10.39999902 M

PLW3: 0.23400000 M

PLW4: 0.23400000 M

F2 - Processing parameters

SI: 32768

SF: 100.6261000 MHz

WDW: RM

SSB: 0

LB: 1.00 Hz

GB: 0

PC: 1.40

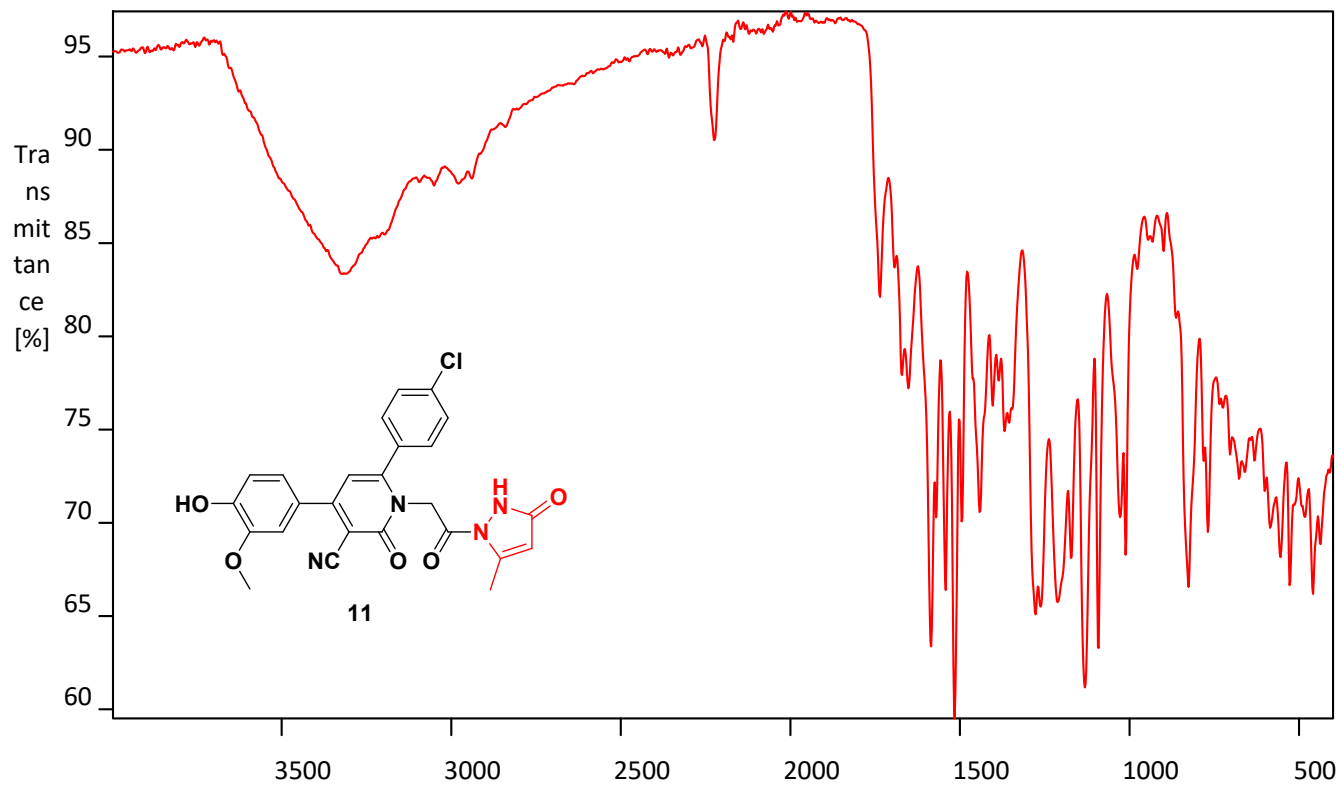

D-ahmed-65-1H

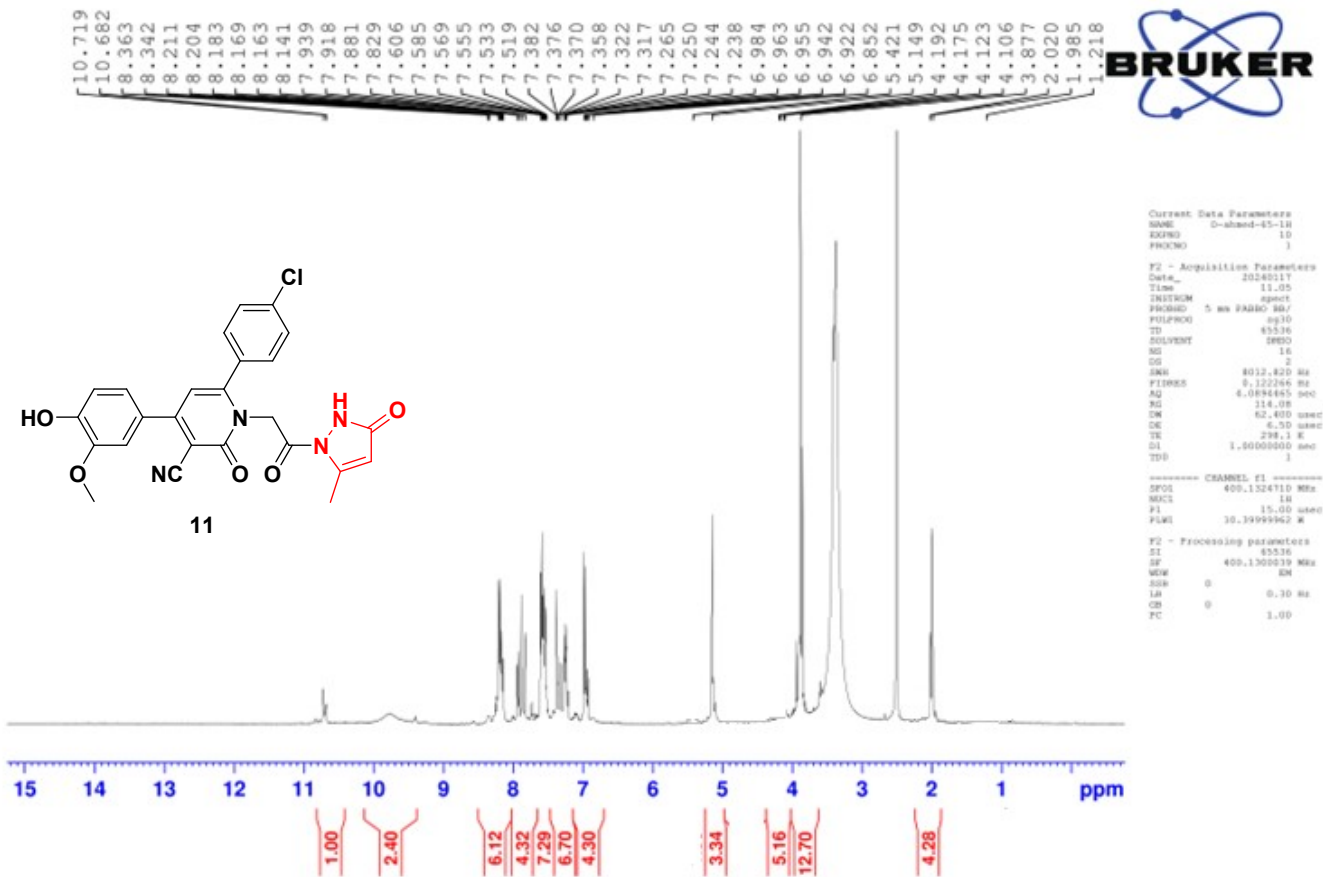

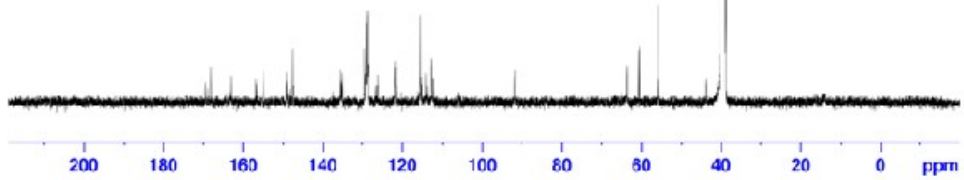
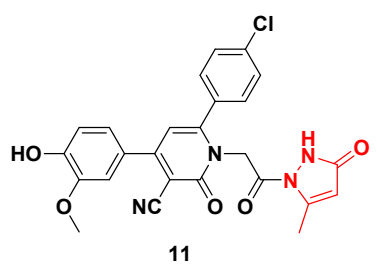

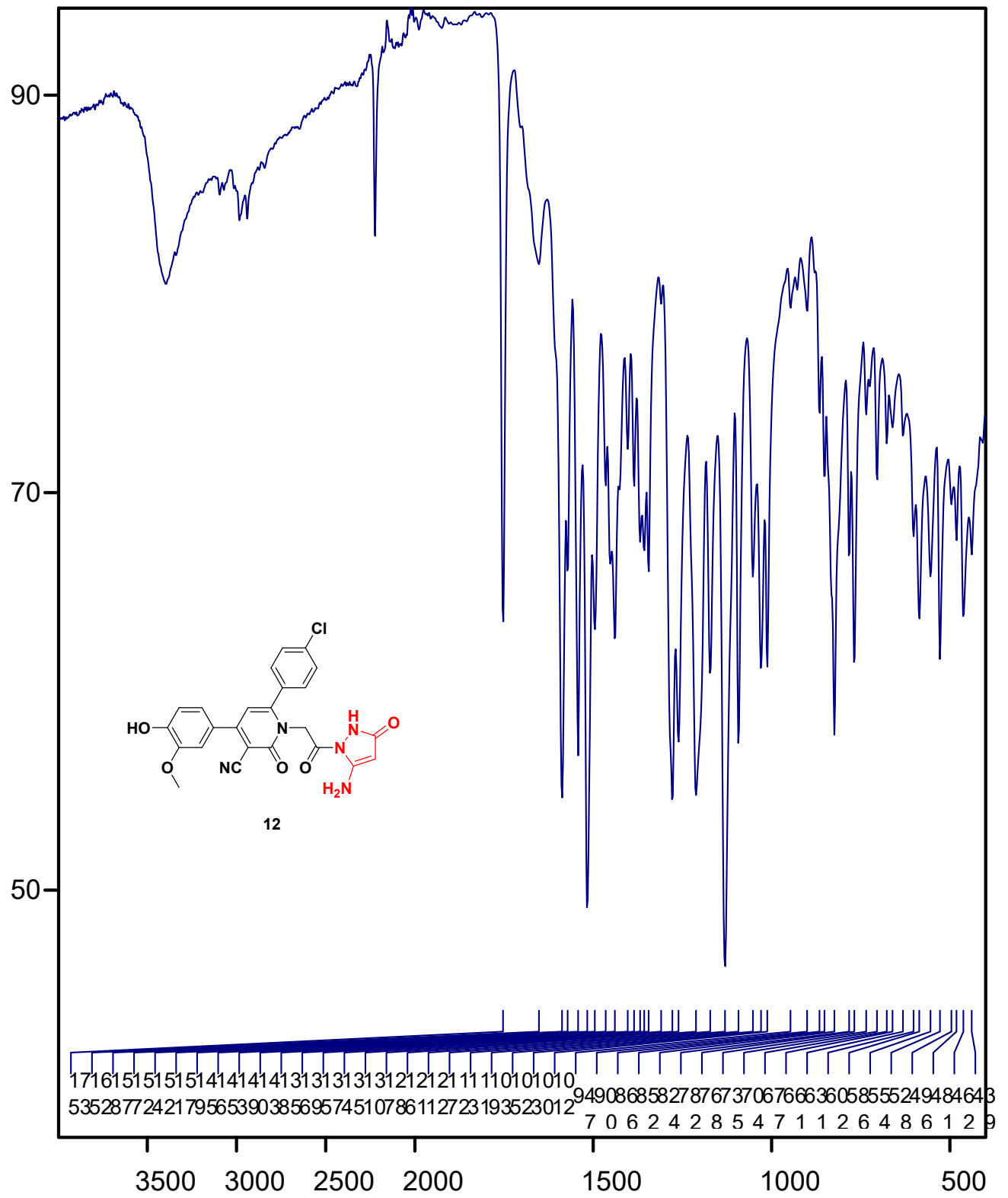

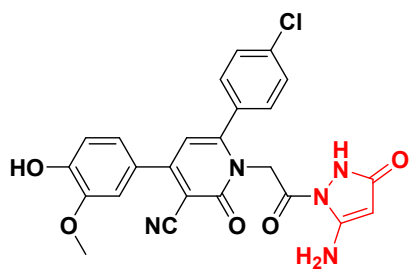

12

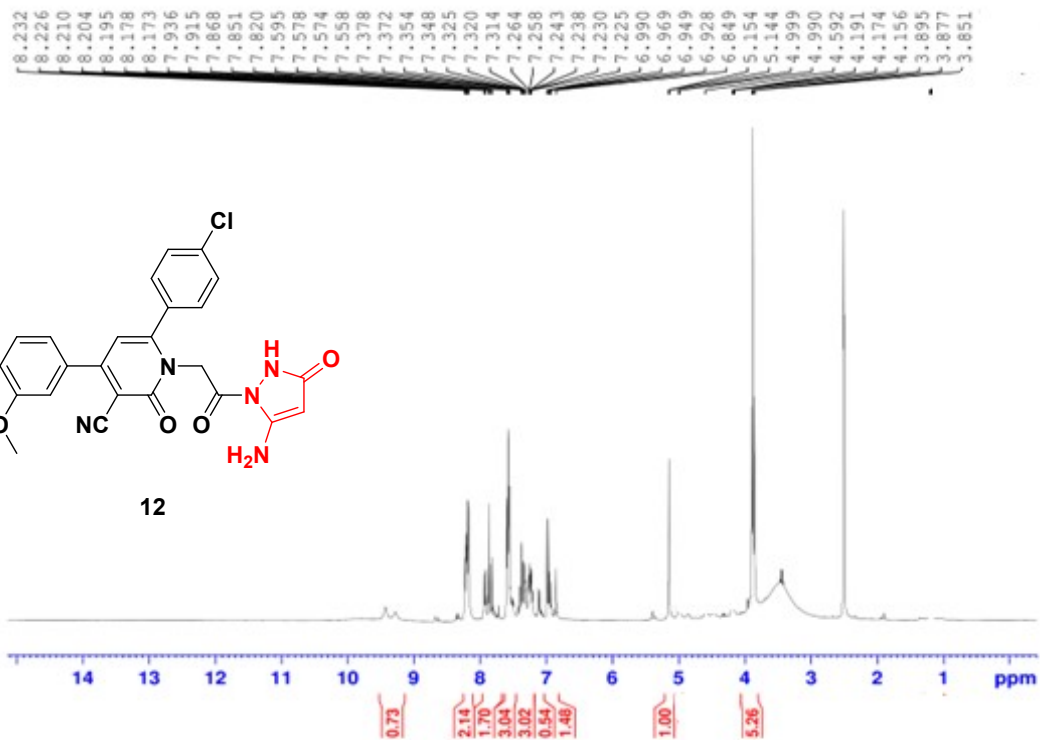

168.32
166.62
166.51
163.46
163.39
163.10
156.85
156.54
156.15
155.47
155.29
155.12
149.15
149.02
148.99
147.76
147.75
147.56
147.56
139.61
139.56
139.46
139.38
139.18
129.52
129.33
129.29
129.07
128.92
128.81
128.76
126.77
126.29
126.13
122.04
121.96
121.82
121.43
117.43
115.72
115.56
115.44
114.16
113.91
113.56
112.89
112.83
112.70
110.55
110.52
102.58
82.27
81.84
87.03
84.33
63.71
60.77
55.86

14.16

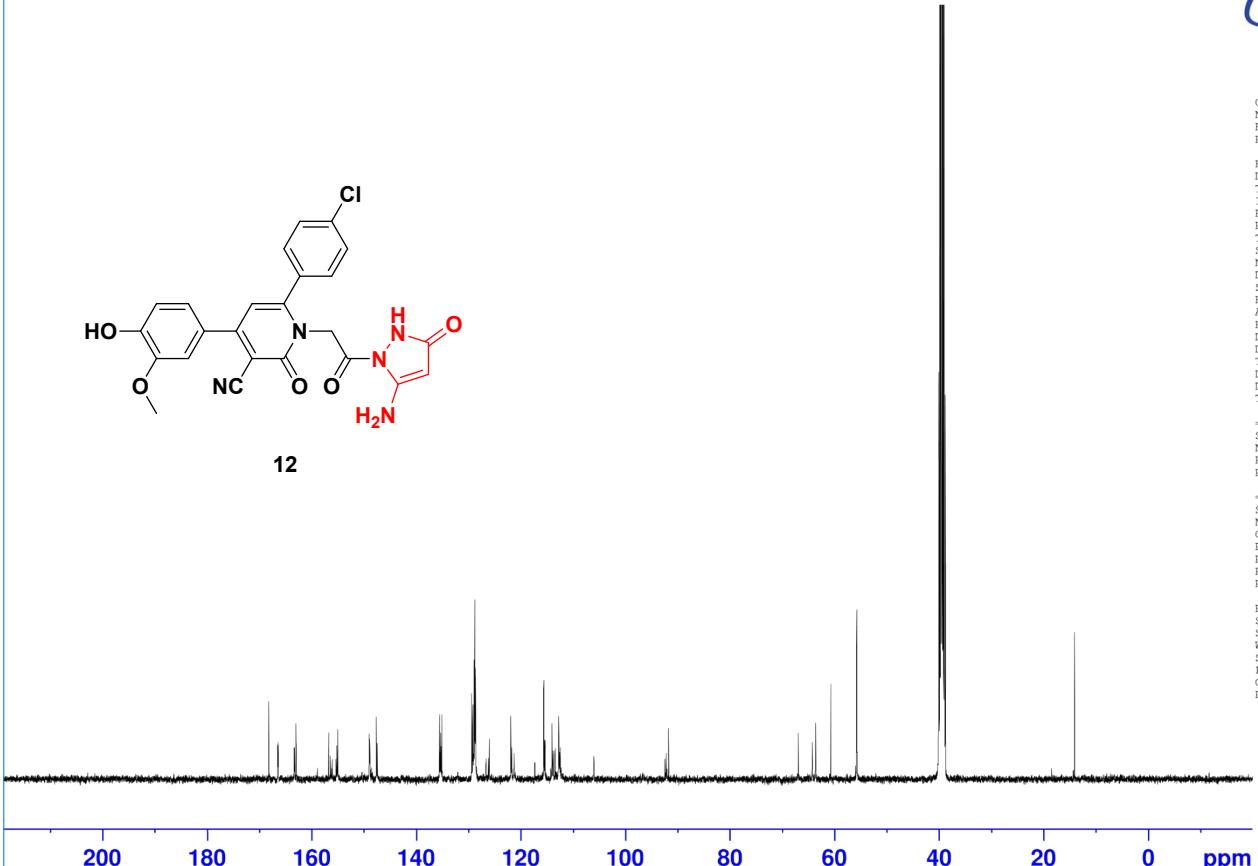
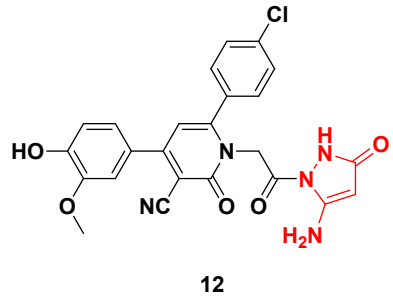

Current Data Parameters
NAME D-ahmed-66-cl3
EXPNO 11
PROCNO 1

F2 - Acquisition Parameters
Date_ 20240123
Time 22.07
INSTRUM spect
PROBHD 5 mm PABBO BB/
PULPROG zgpg30
TD 65536
SOLVENT DMSO
NS 3000
DS 4
SWH 24038.461 Hz
FIDRES 0.366798 Hz
AQ 1.3631488 sec
RG 201.61
DW 20.800 usec
DE 6.50 usec
TE 298.2 K
D1 2.0000000 sec
D11 0.0300000 sec
TD0 1

===== CHANNEL f1 =====
SFO1 100.6228293 MHz
NUC1 13C
P1 10.00 usec
PLW1 50.0000000 W

===== CHANNEL f2 =====
SFO2 400.1316005 MHz
NUC2 1H
CPDPRG[2] waltz16
PCPD2 90.00 usec
PLW2 10.3999962 W
PLW12 0.2888900 W
PLW13 0.2340000 W

F2 - Processing parameters
SI 32768
SF 100.6128136 MHz
WDW EM
SSB 0
LB 1.00 Hz
GB 0
PC 1.40

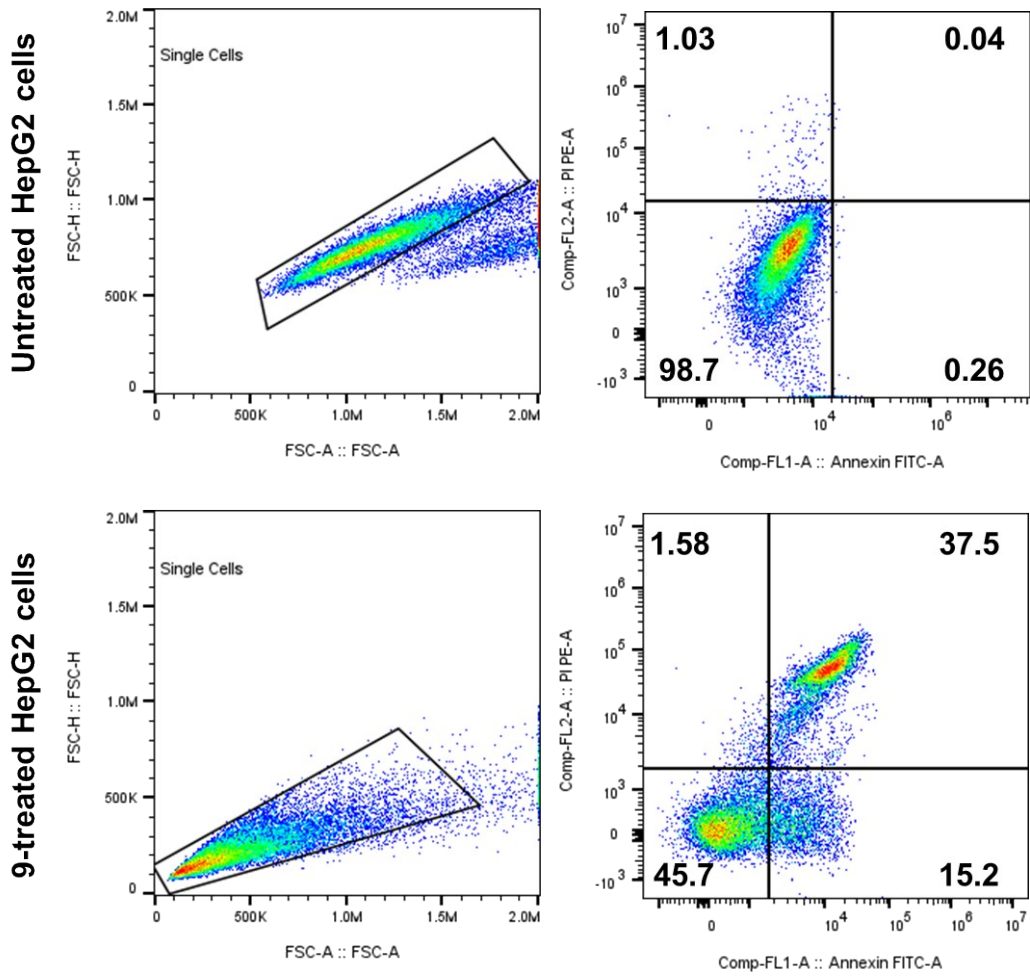

Fig. of flow cytometry results of apoptosis and necrosis assessment using Annexin V/PI staining.