

+TOF MS: 0.100 to 0.400 min from 03300615.wiff
a=3.55282456299366410e-004, t0=4.79905611886024420e+001

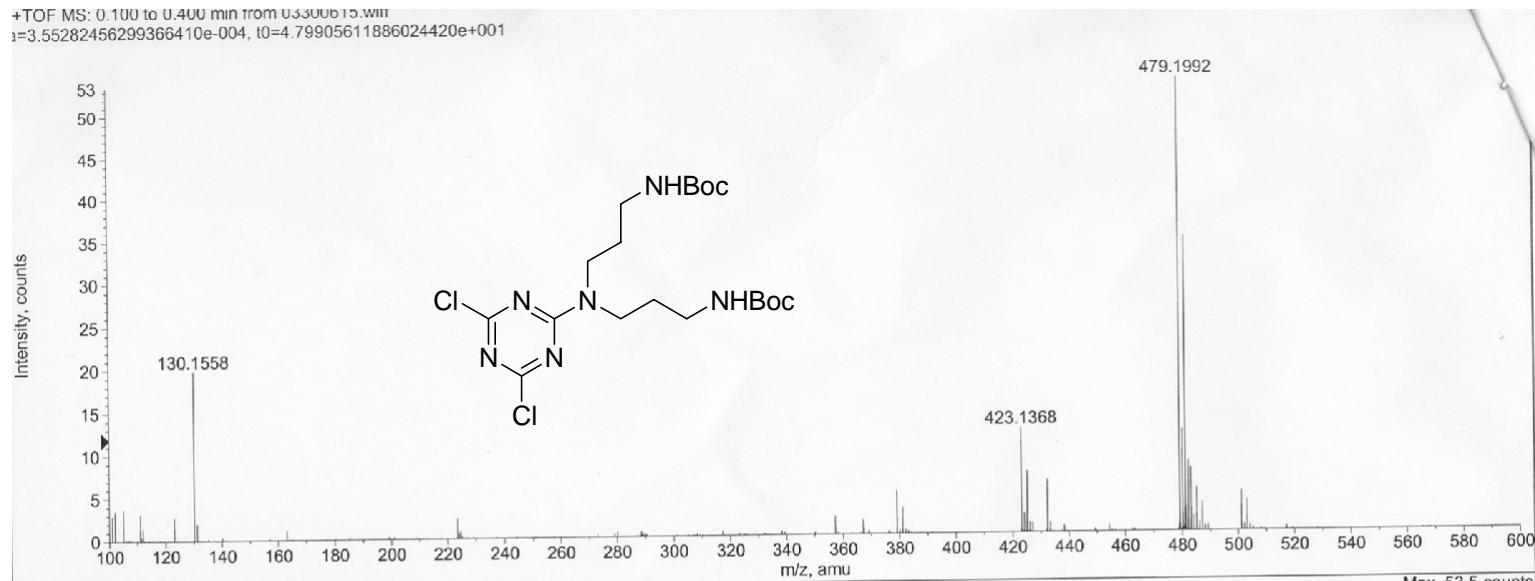

+TOF MS: 0.100 to 0.400 min from 03300615.wiff
a=3.55282456299366410e-004, t0=4.79905611886024420e+001

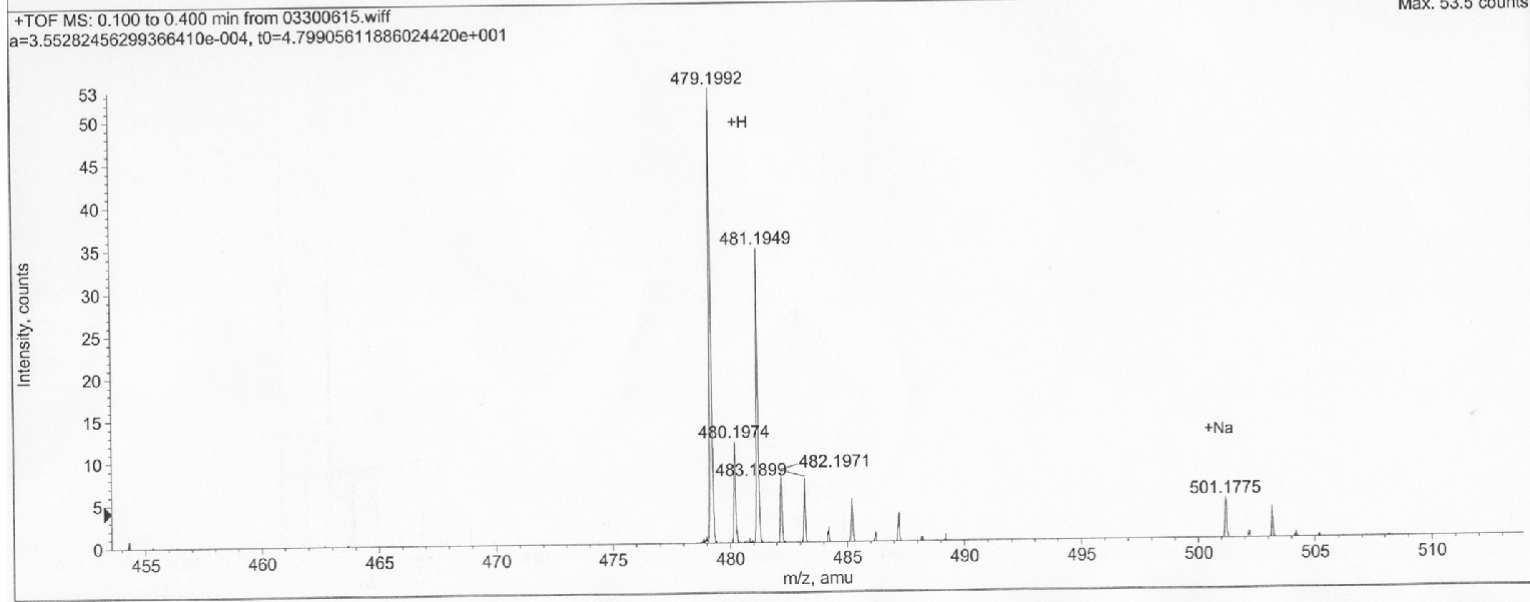

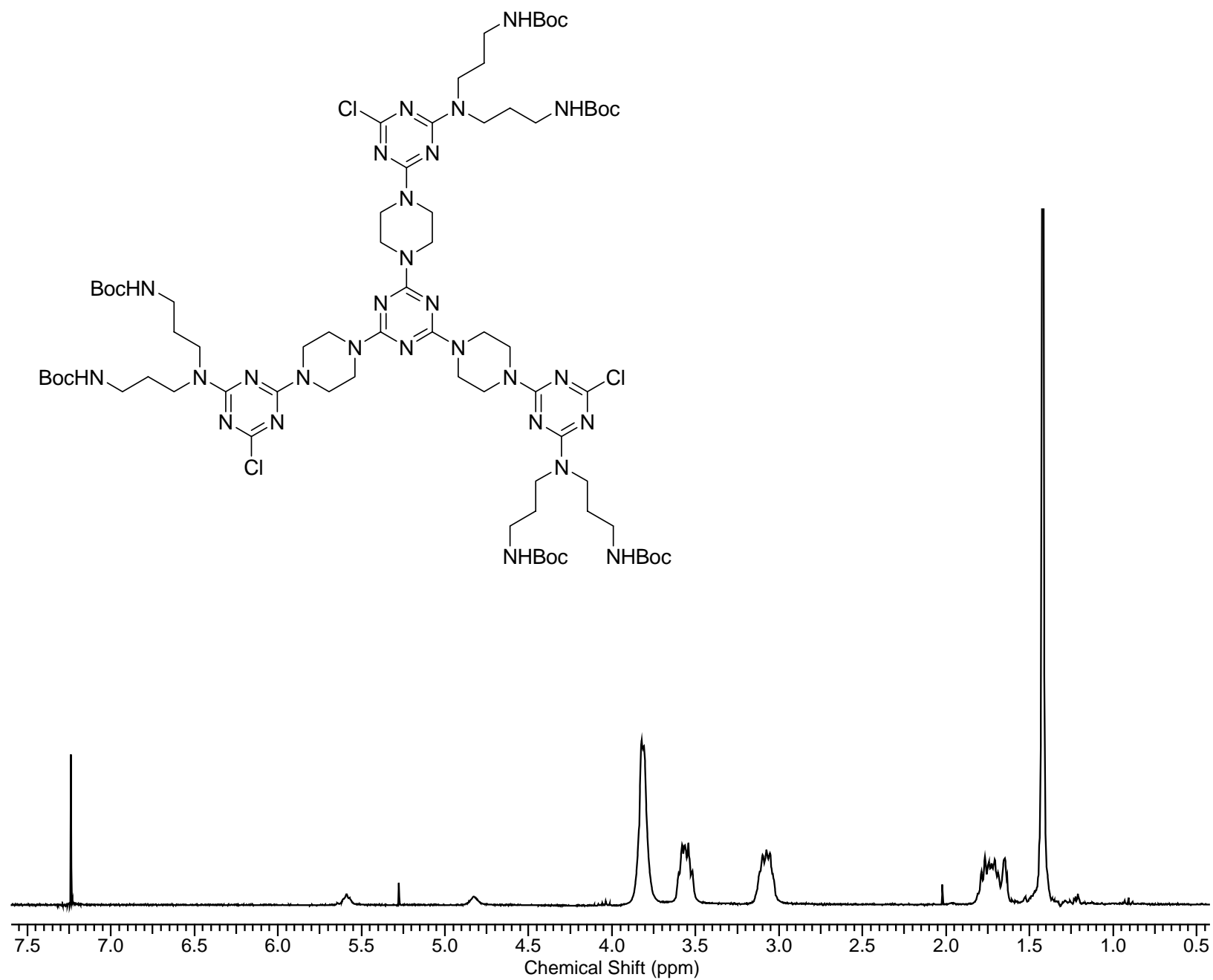

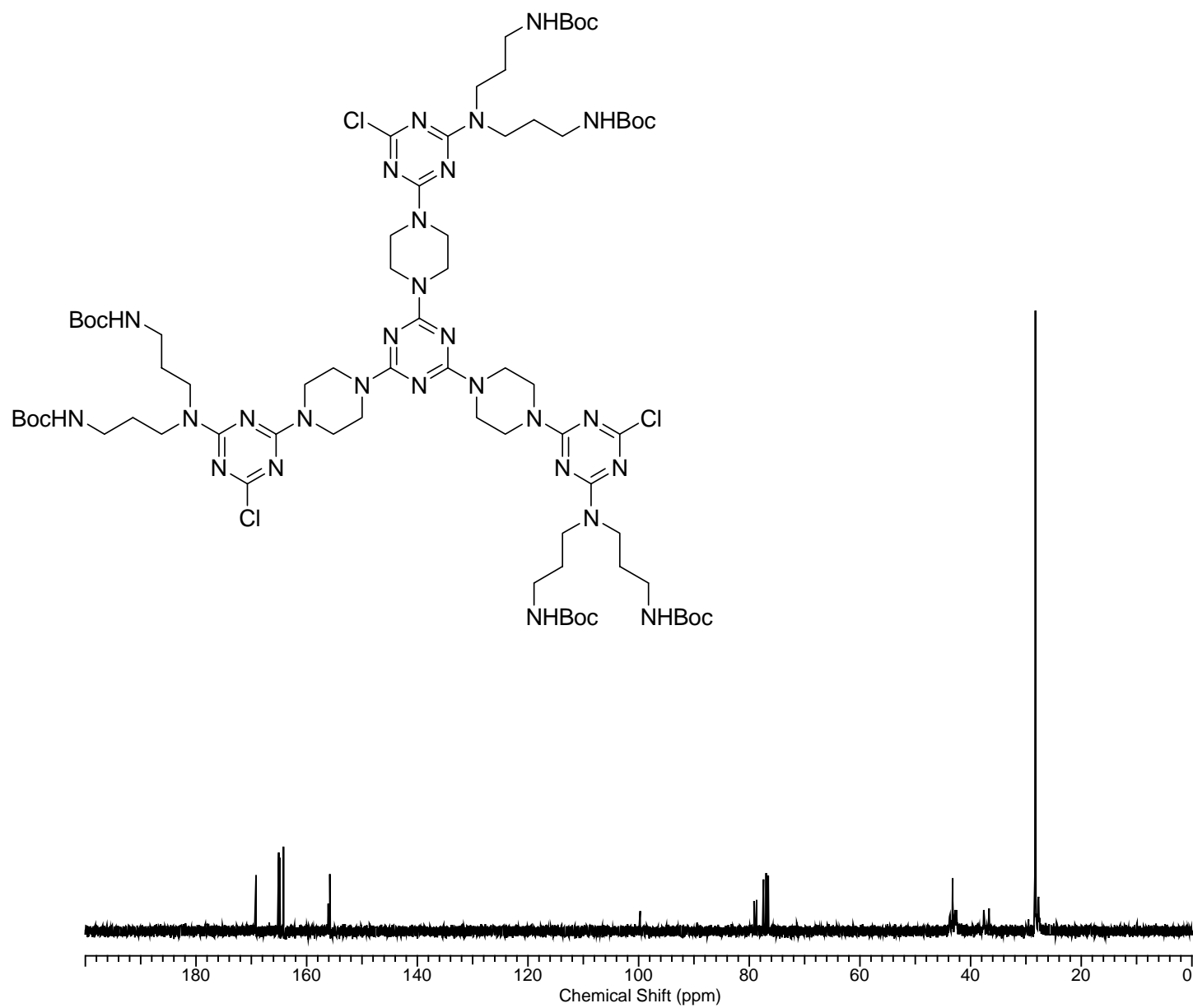

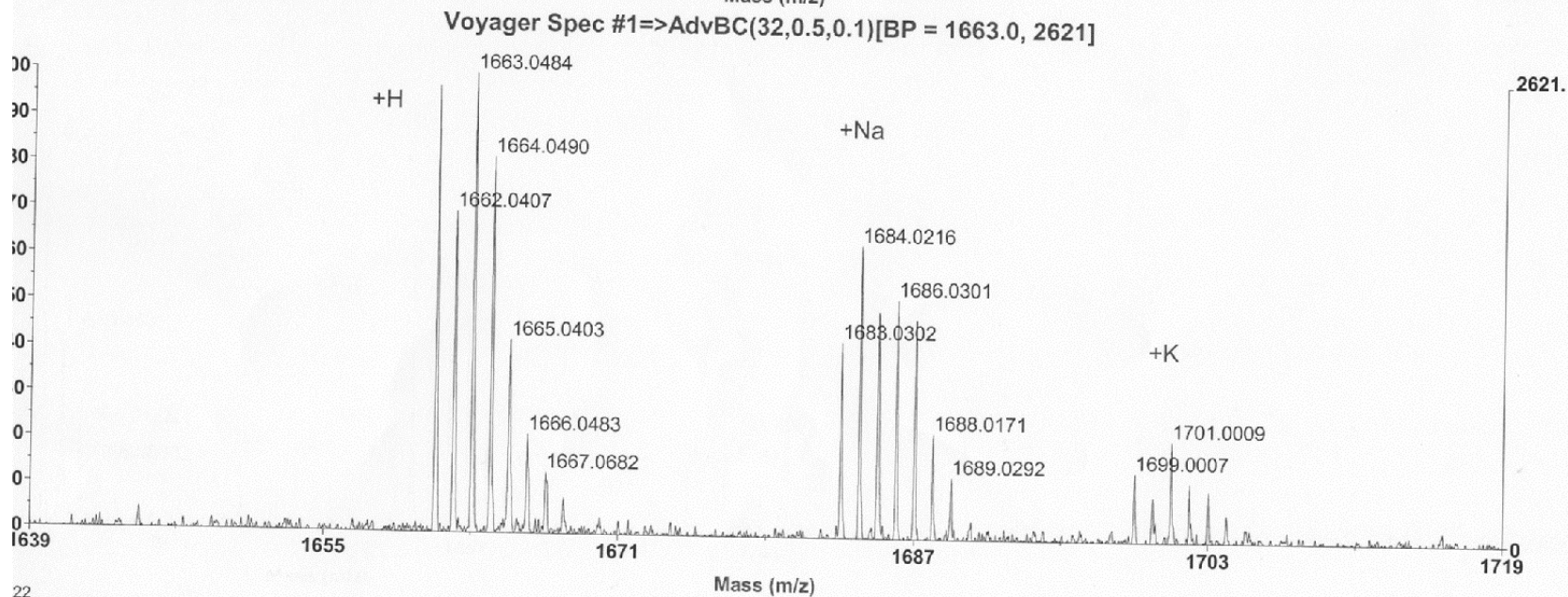
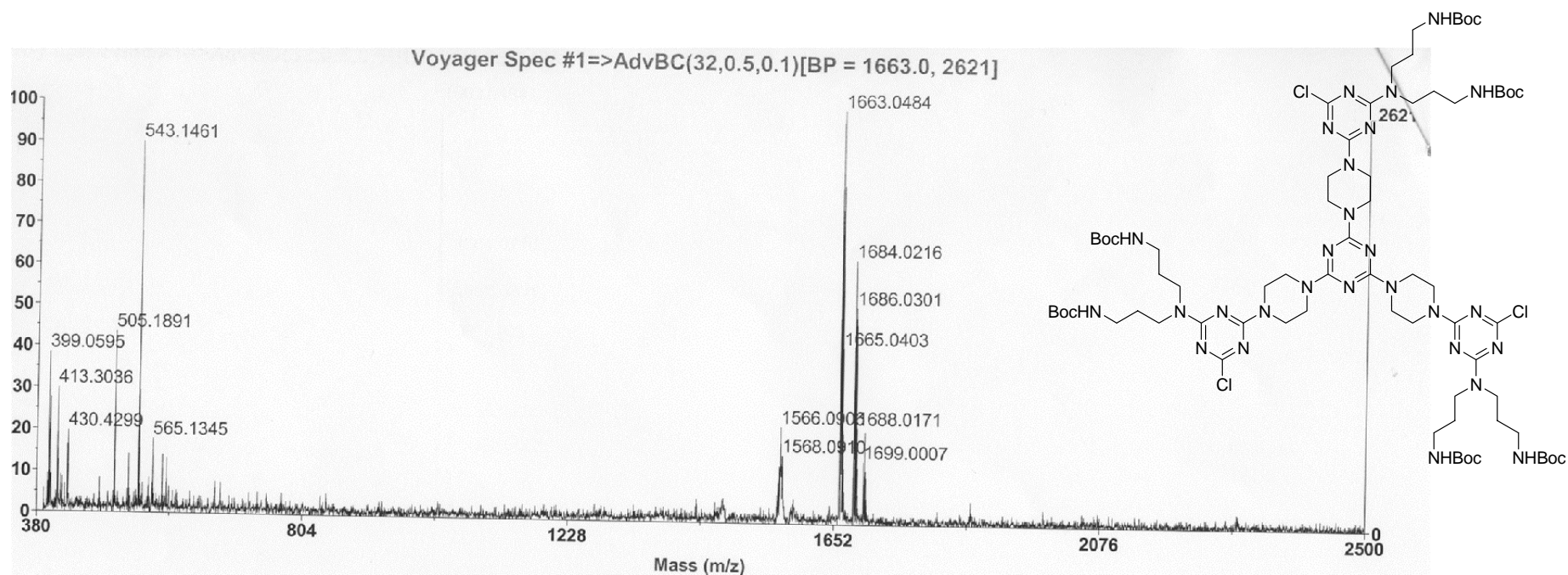

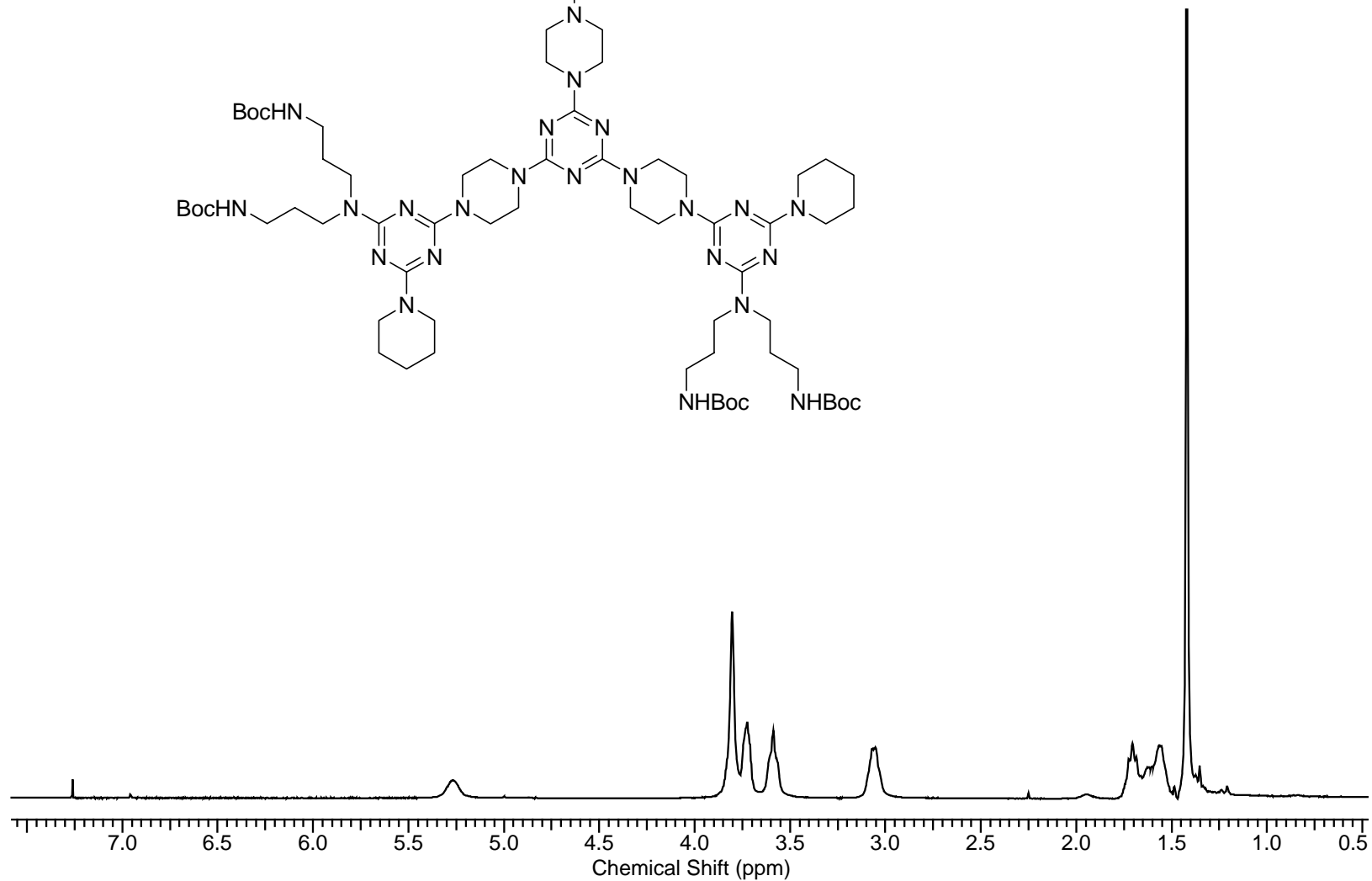
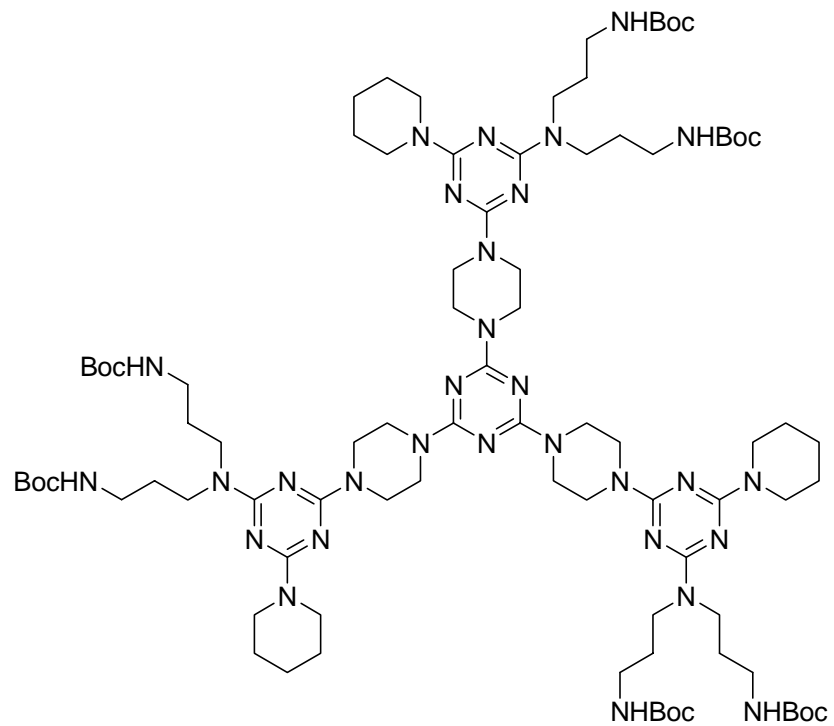

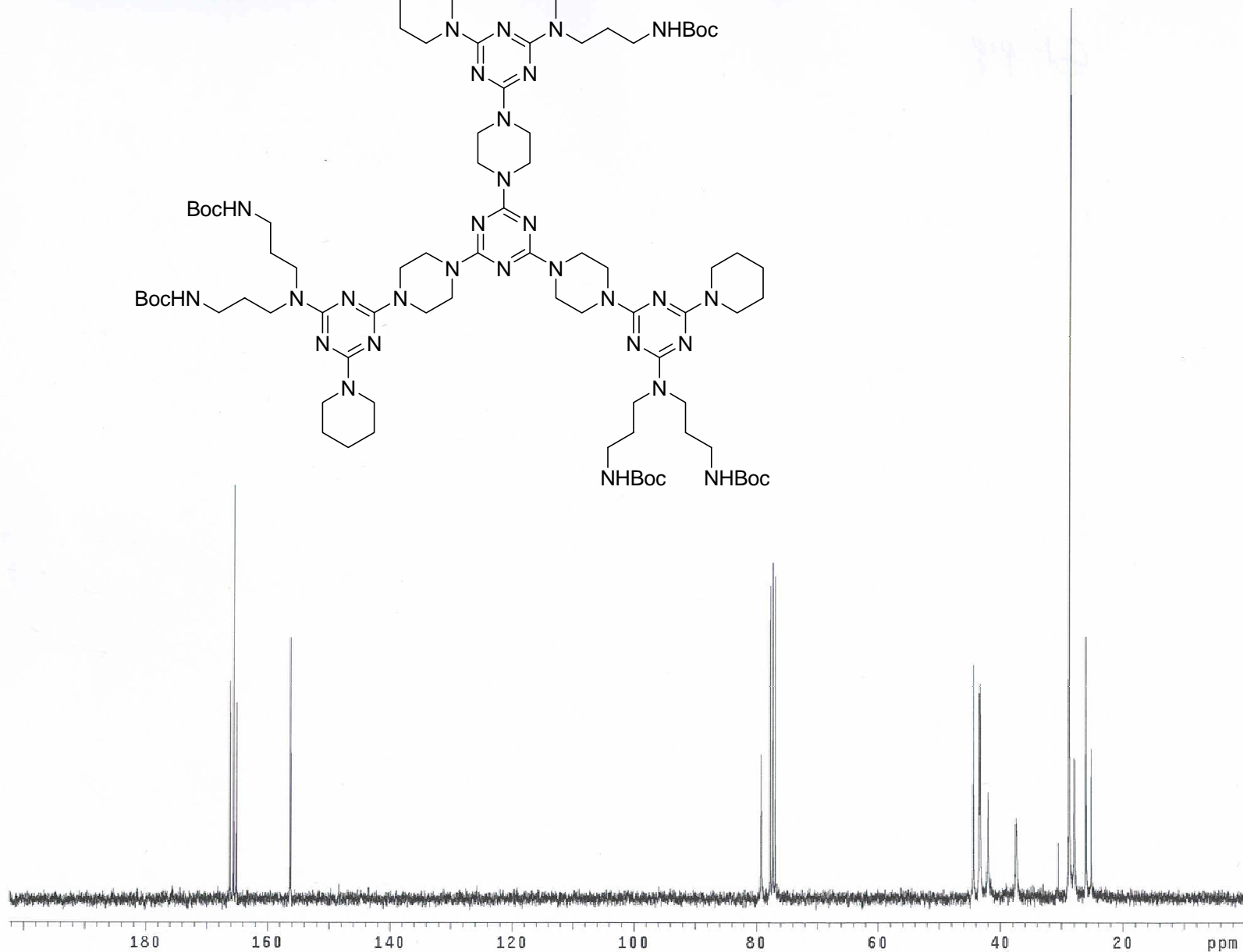
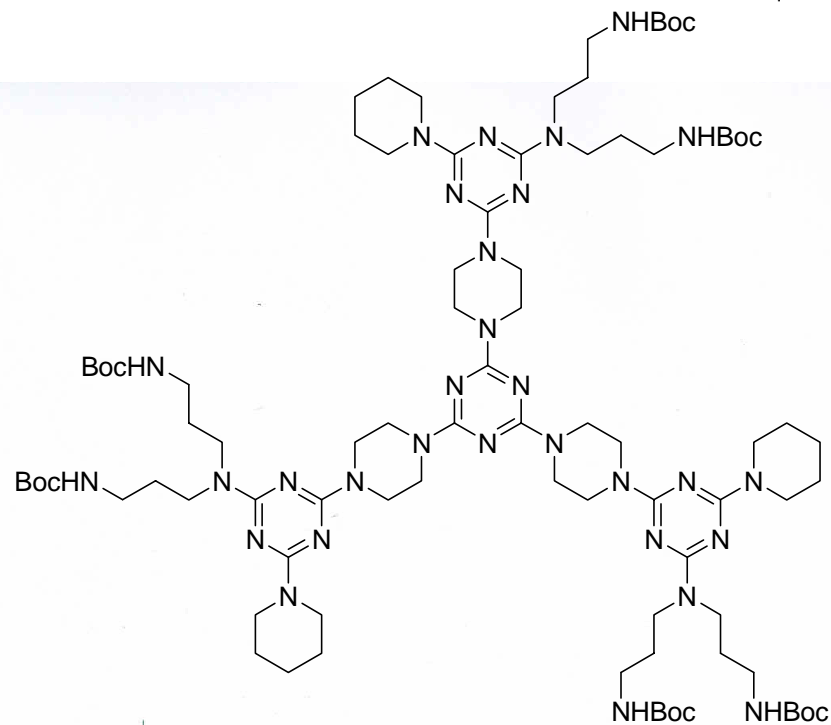

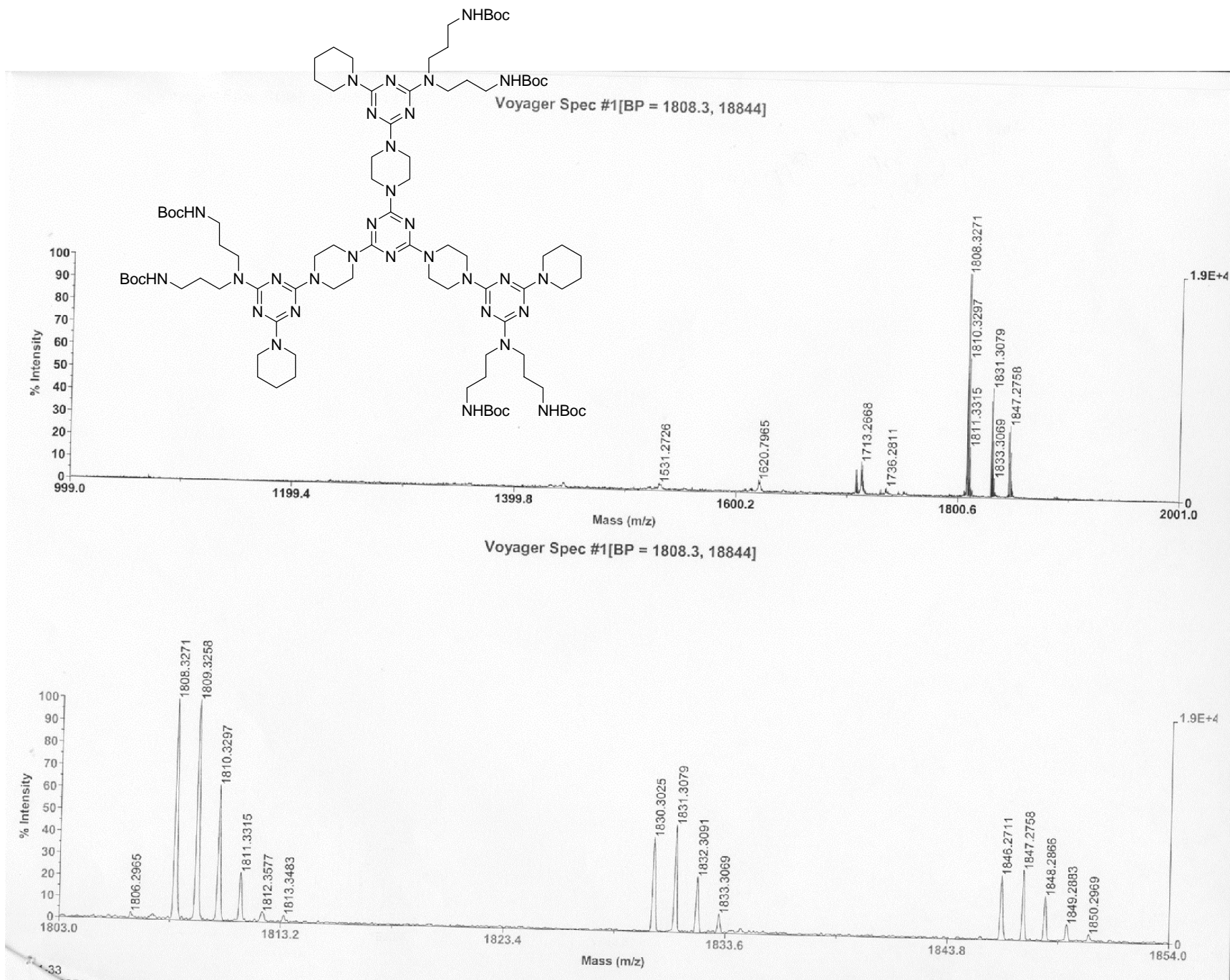

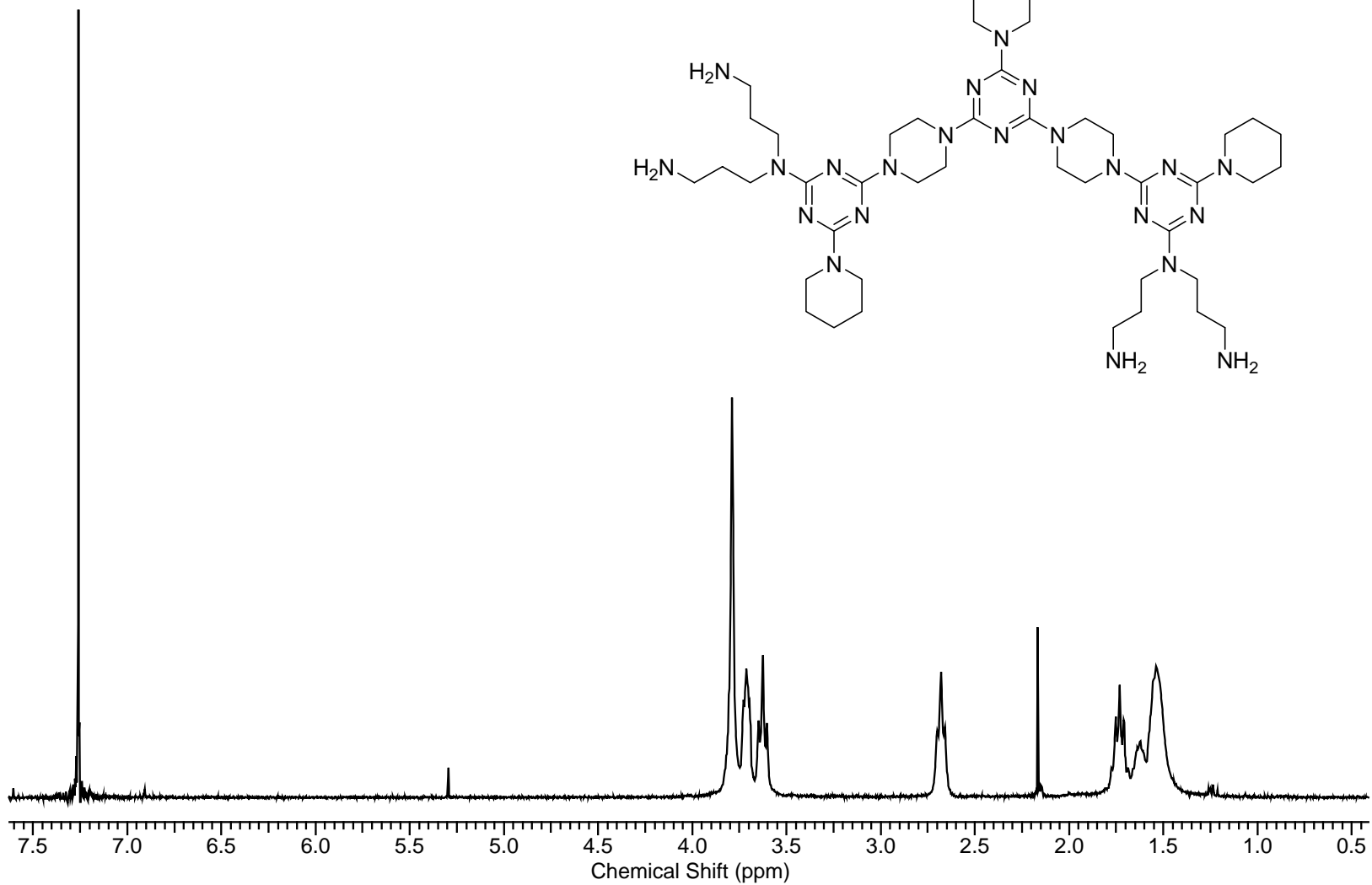
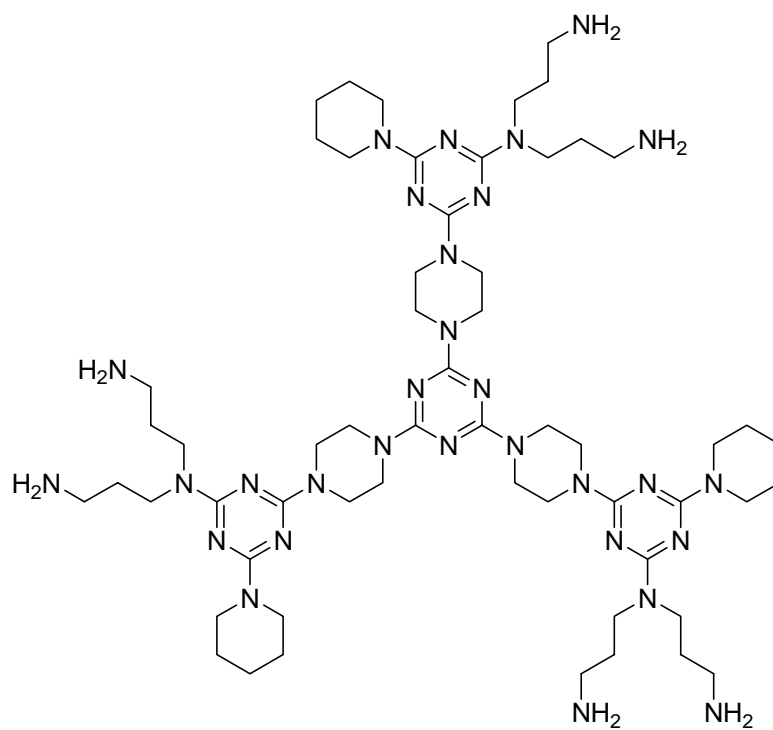

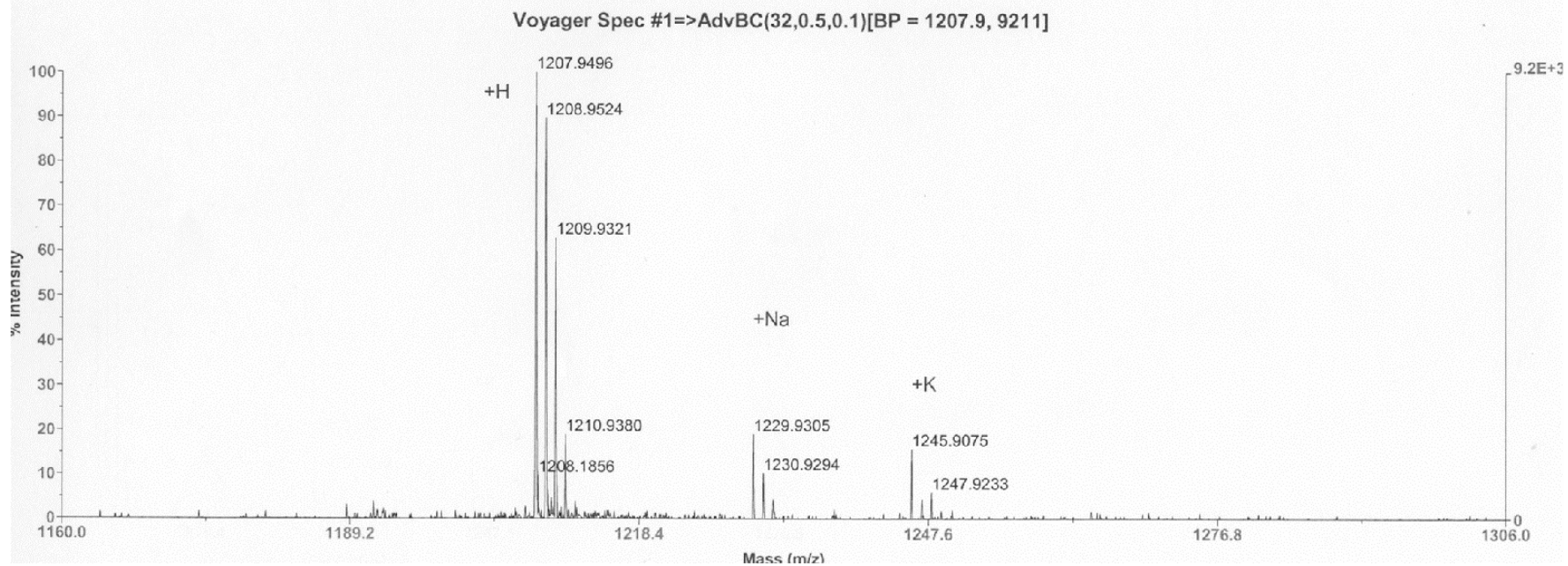
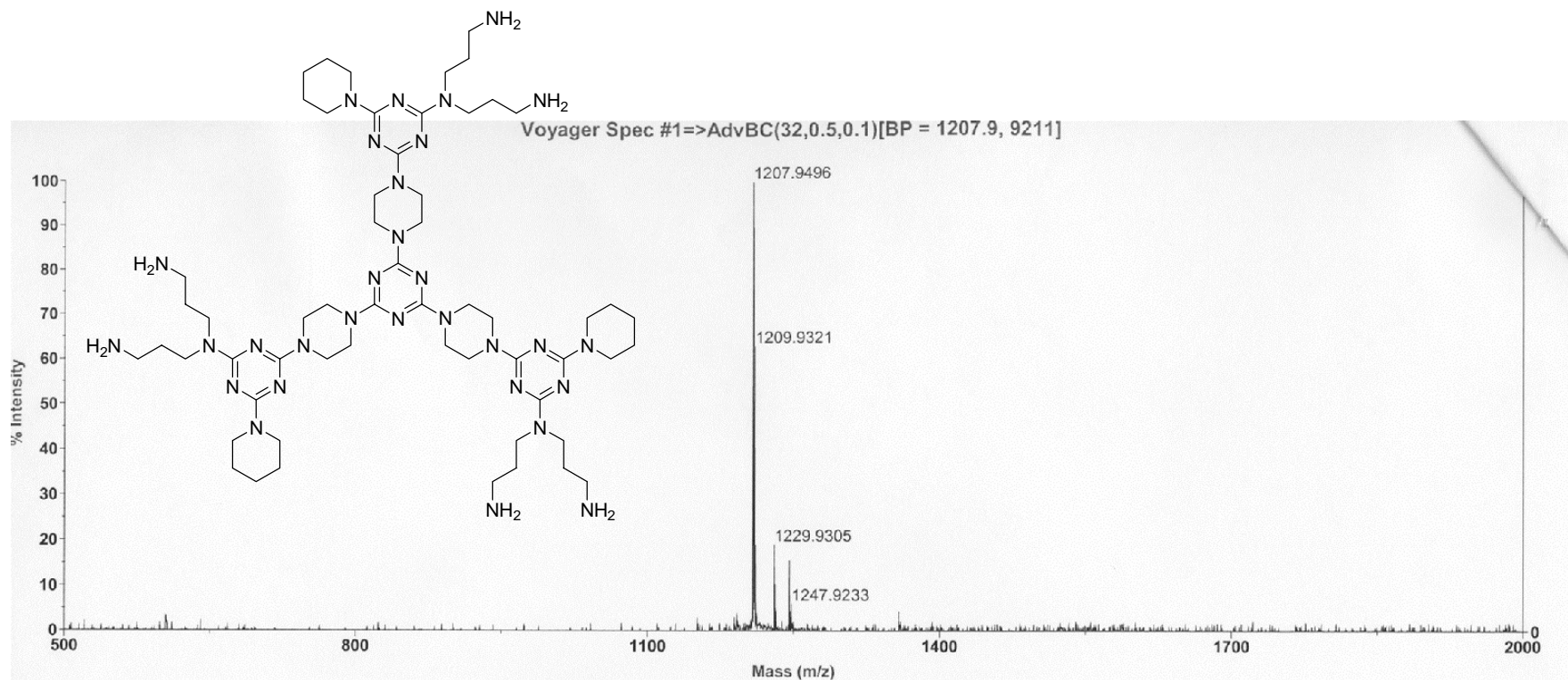

G1 NMRs

G1-NH2_10-9H

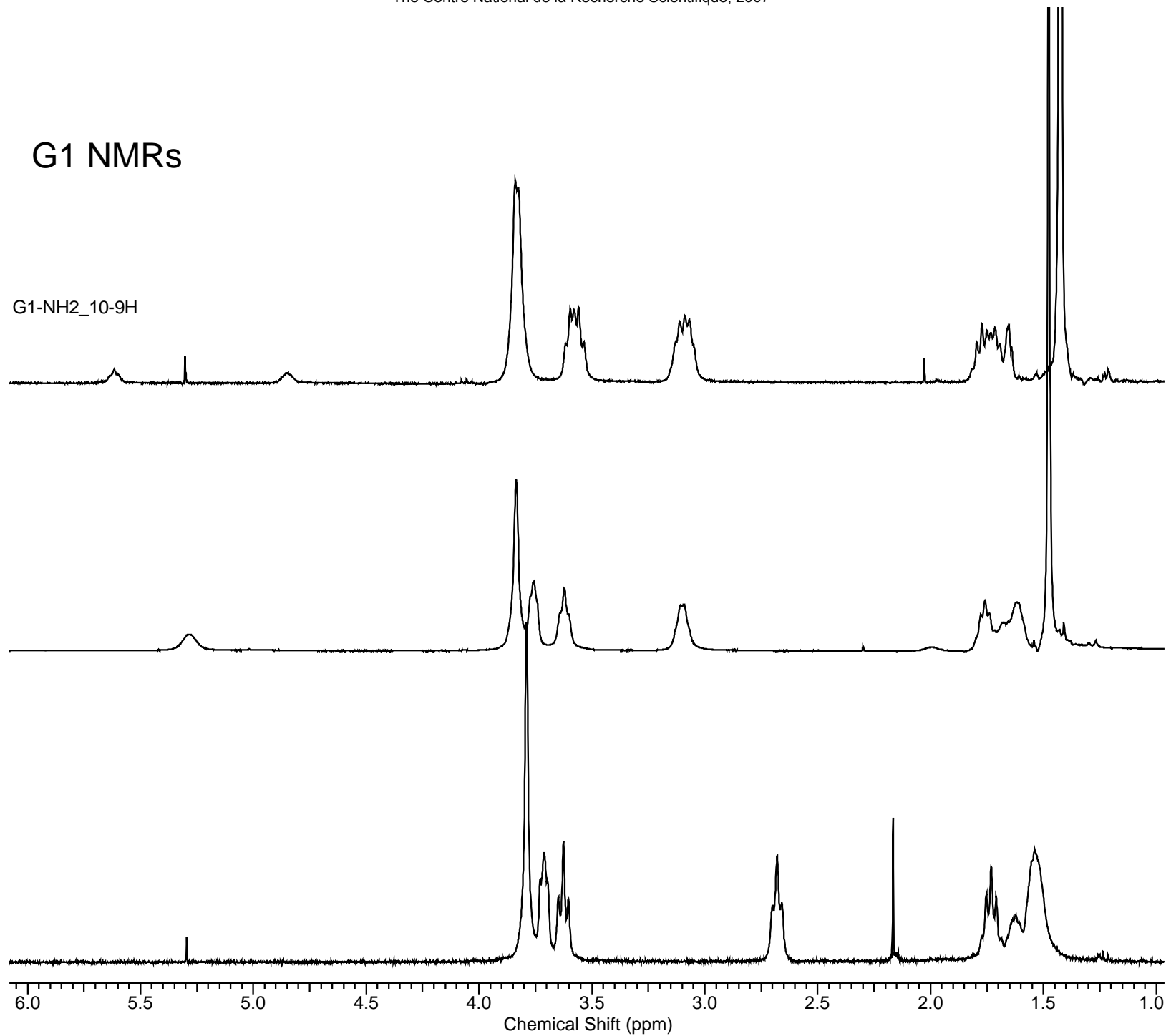

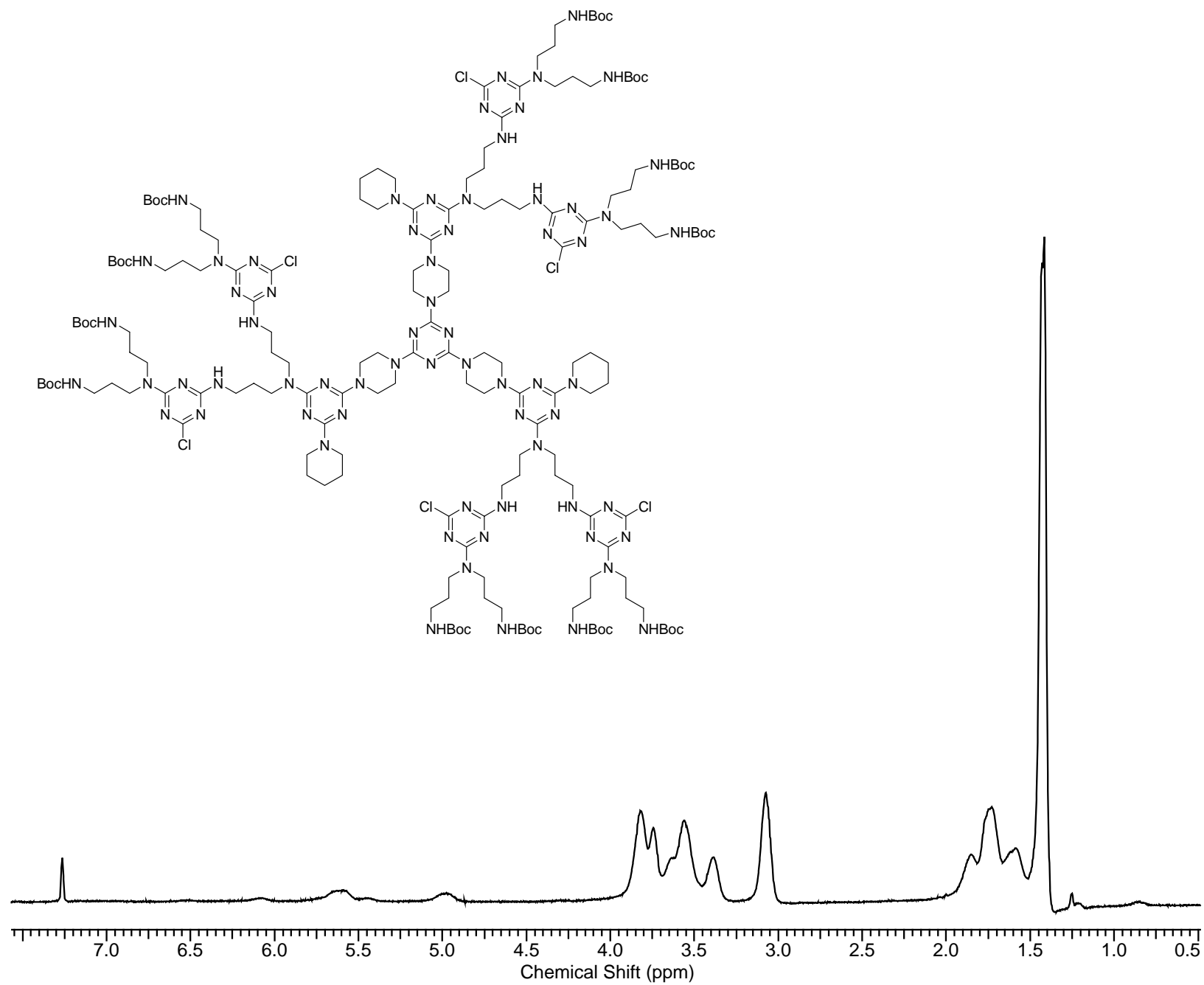

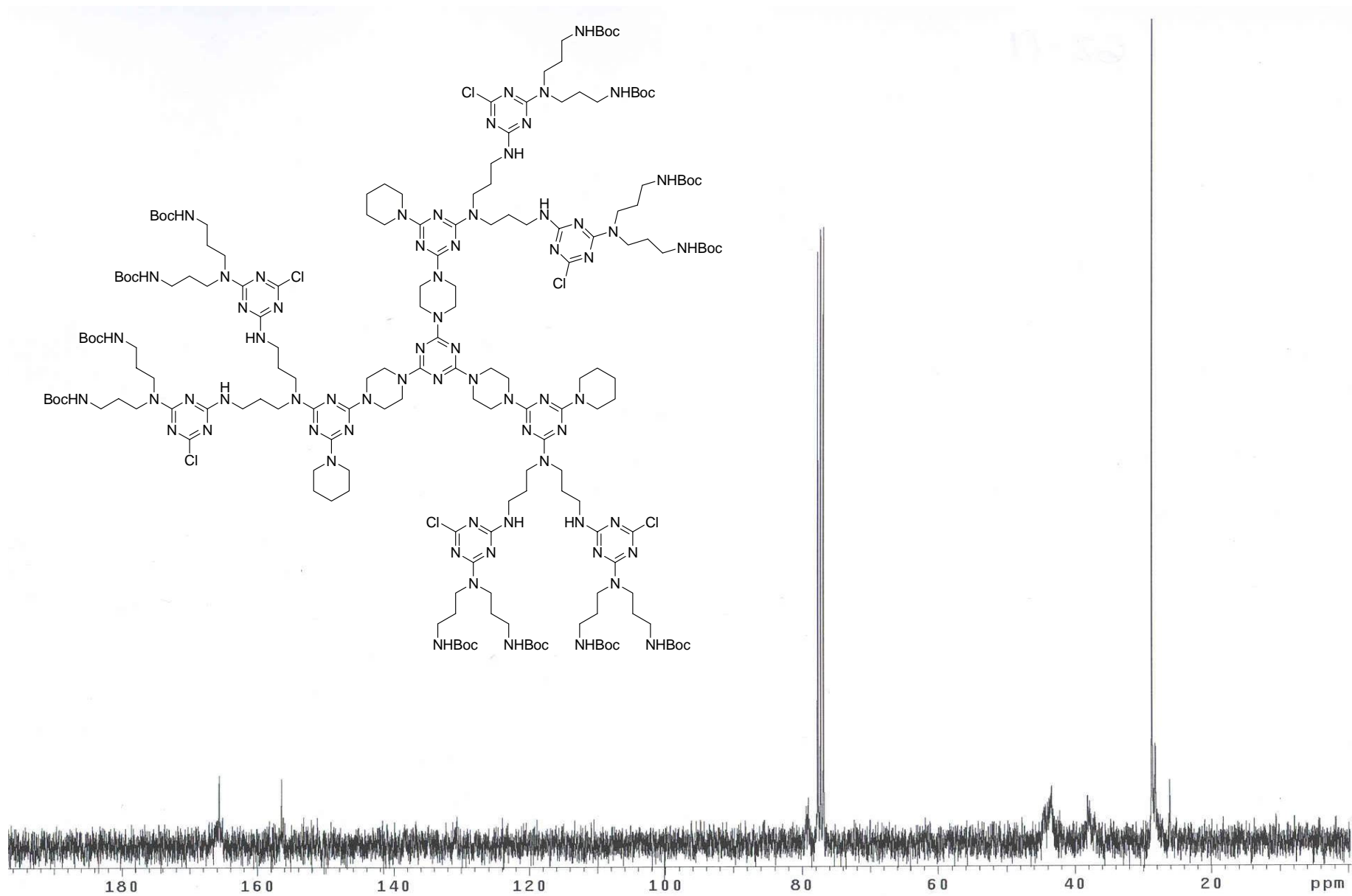

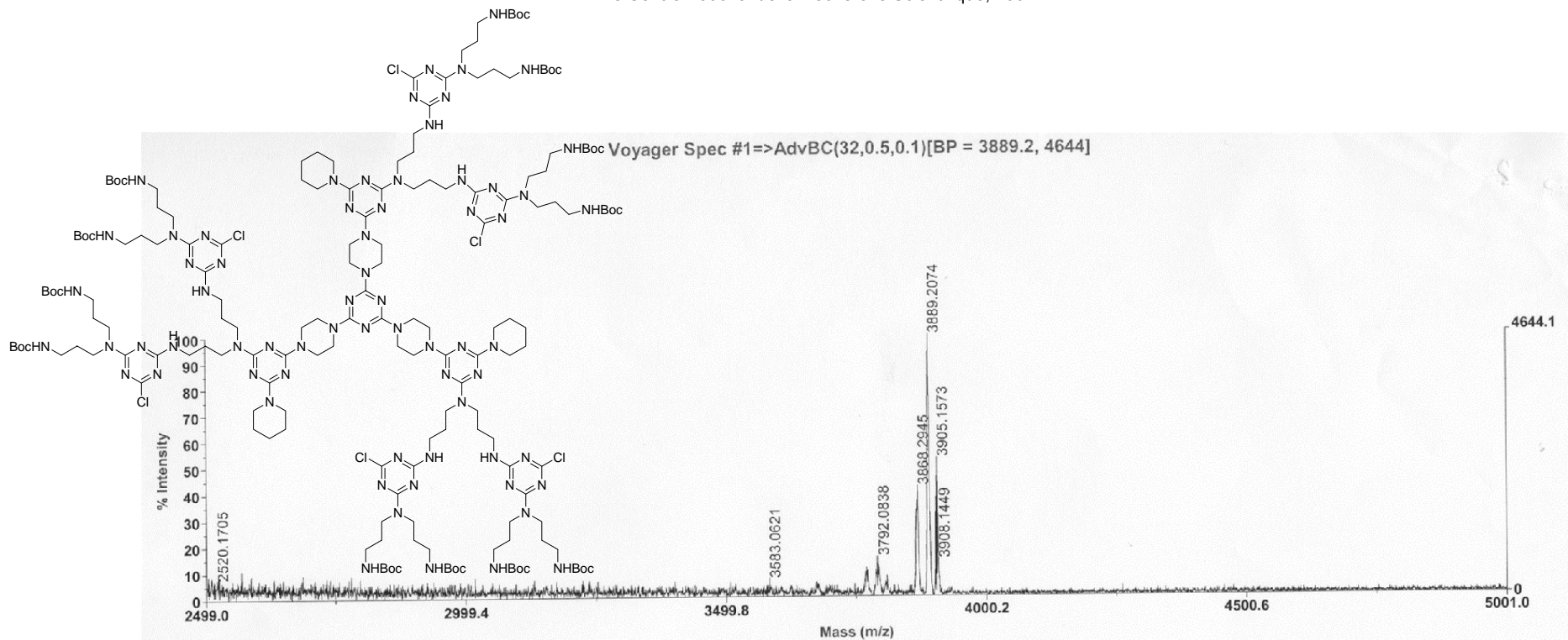

Voyager Spec #1=>AdvBC(32,0.5,0.1)[BP = 3889.2, 4644]

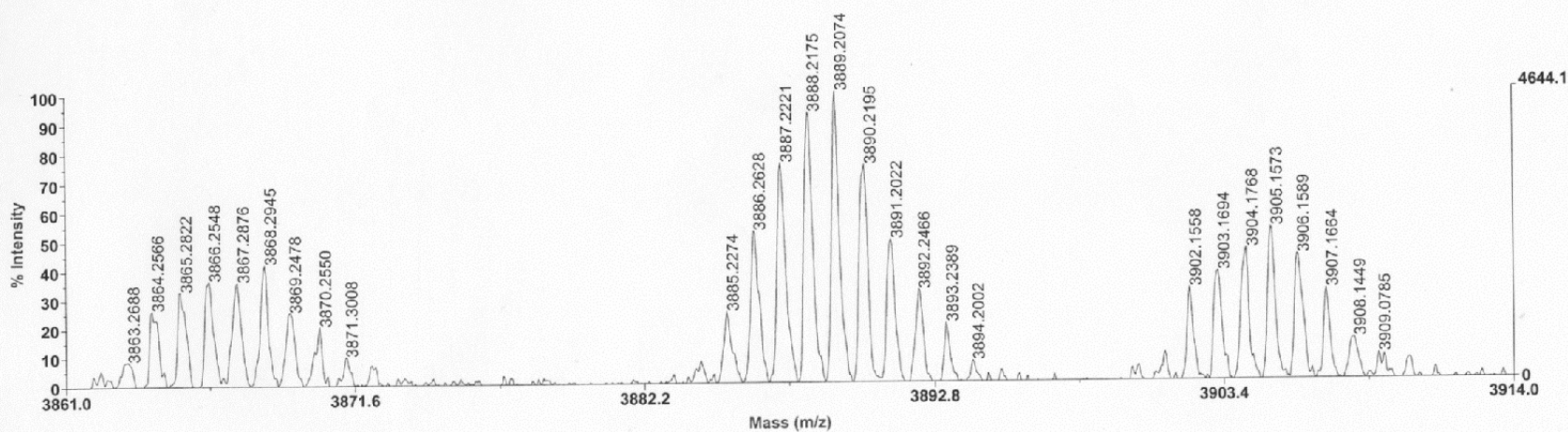

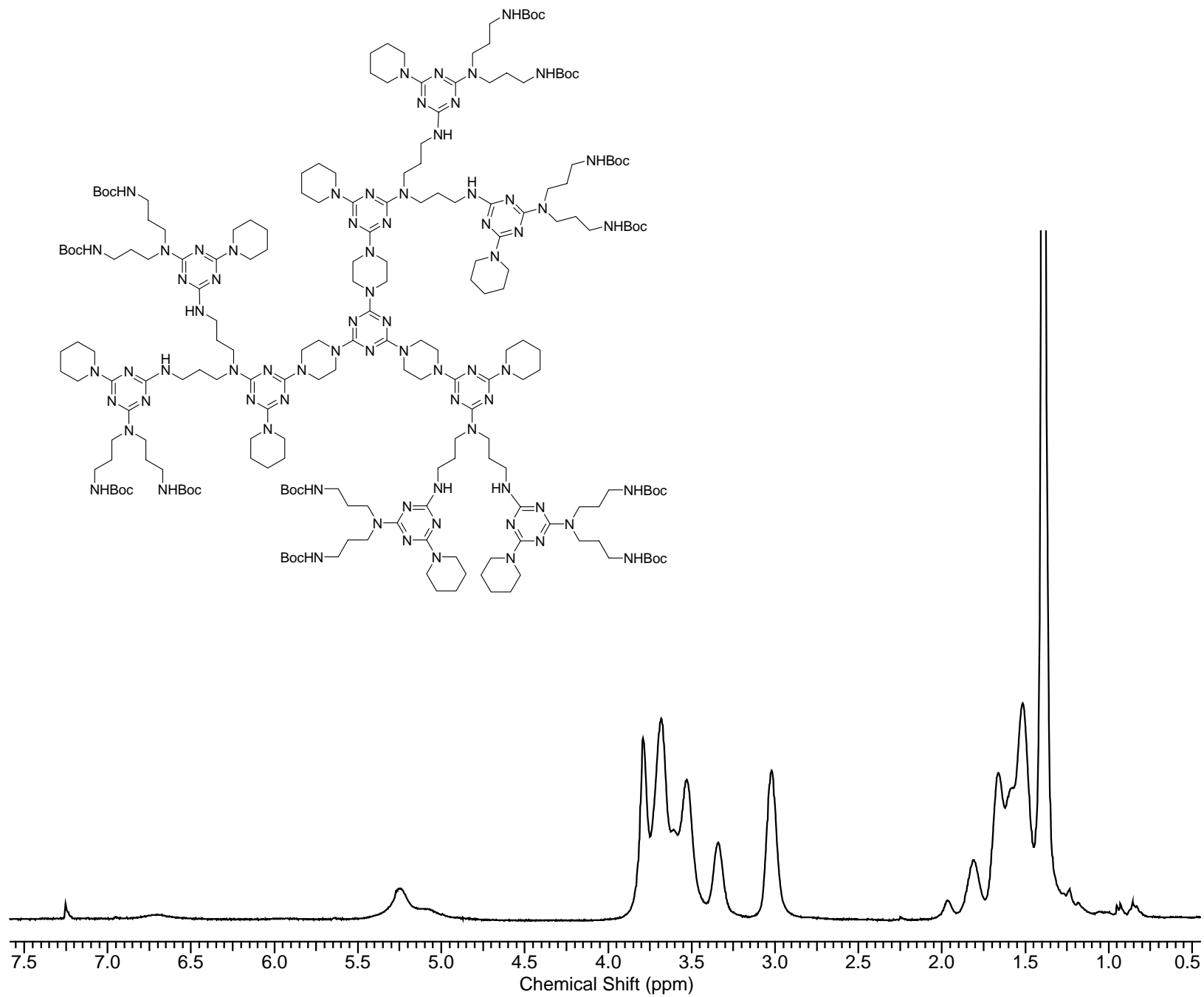

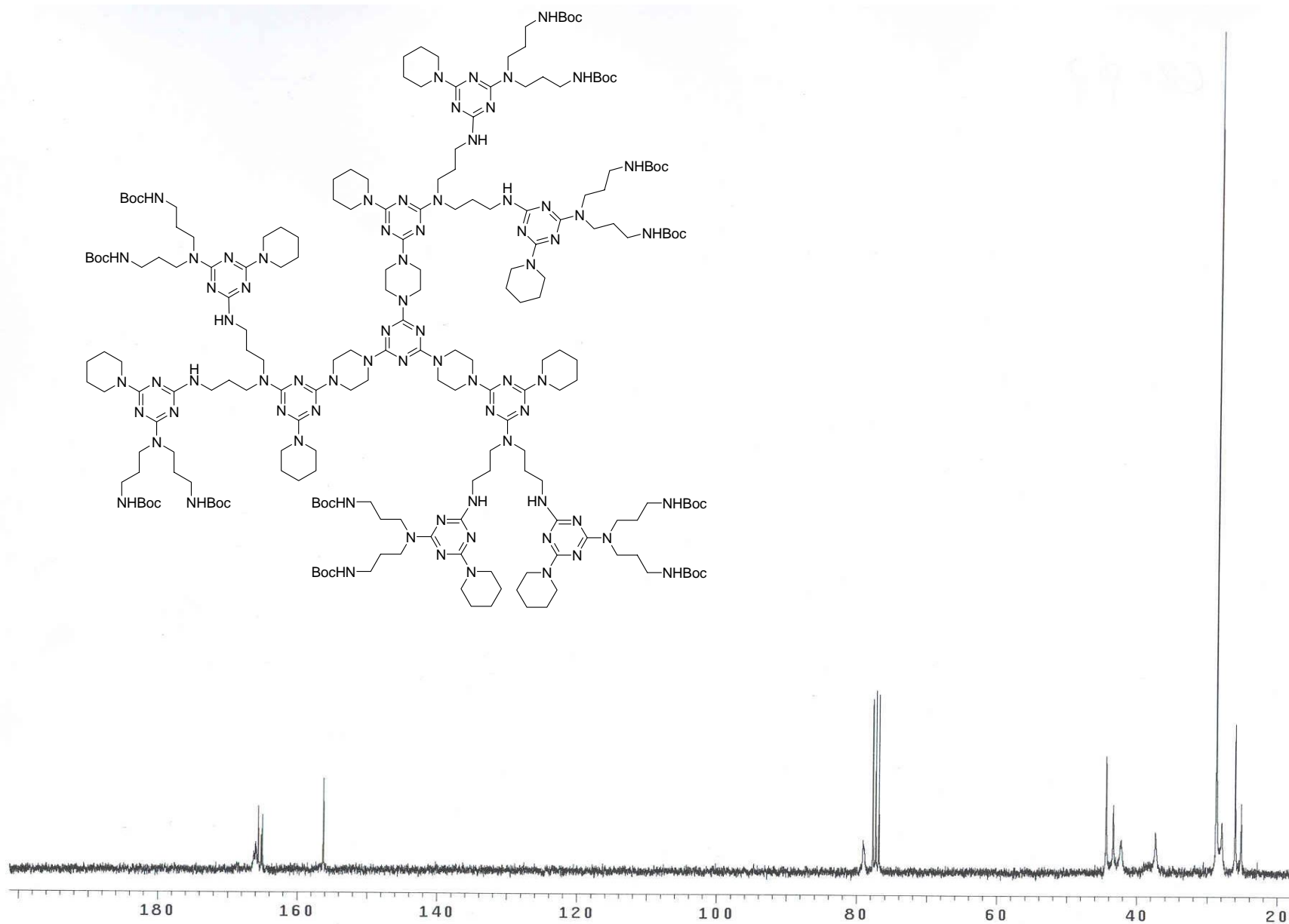

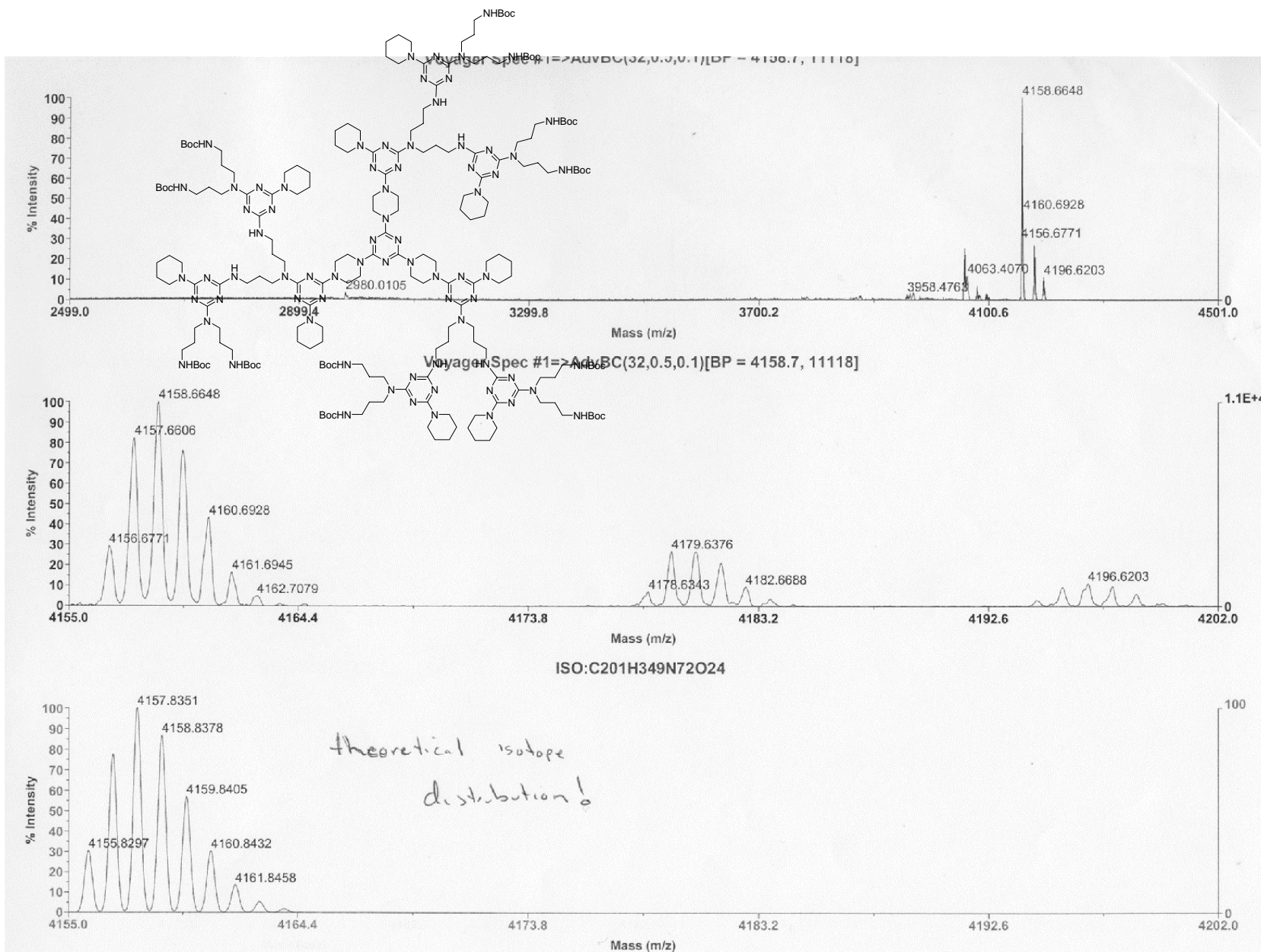

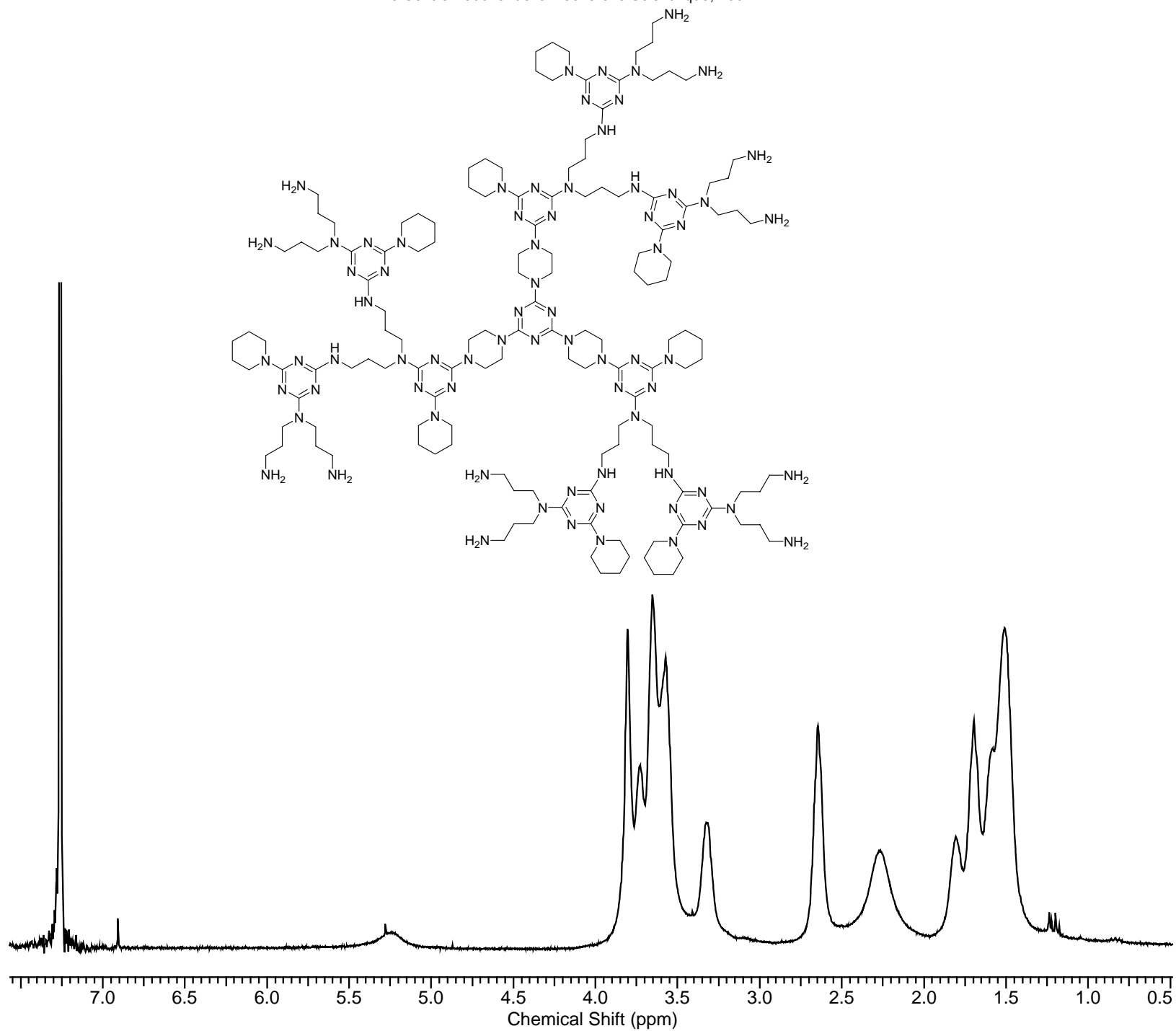

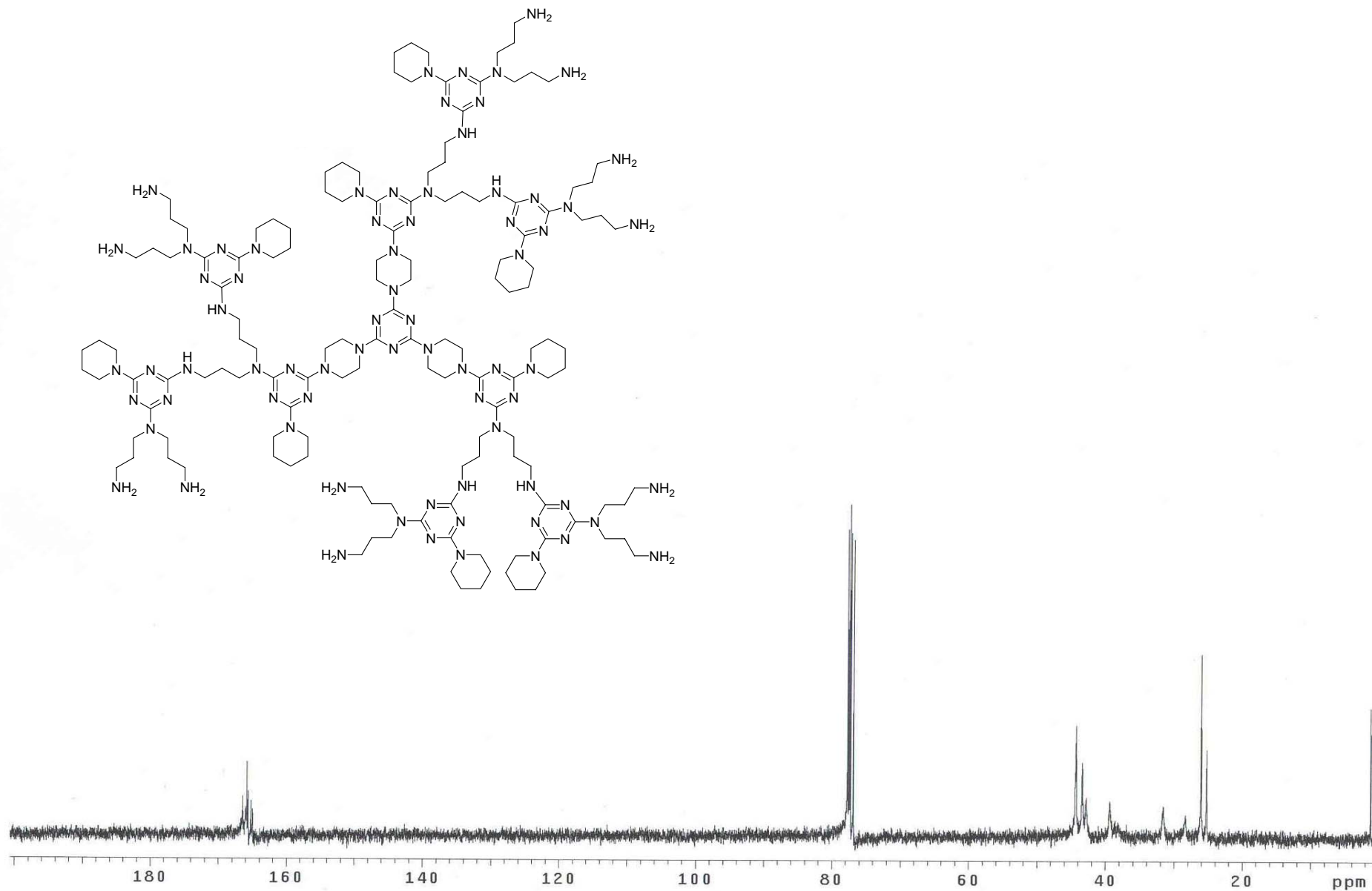

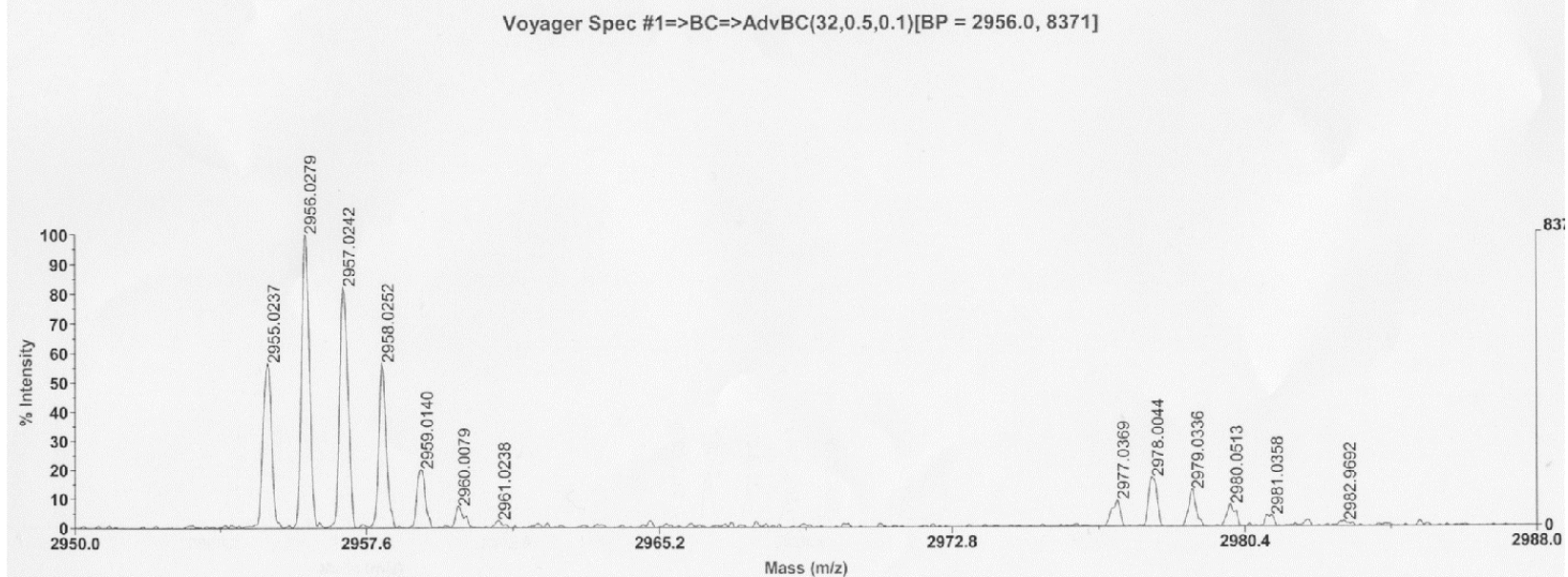
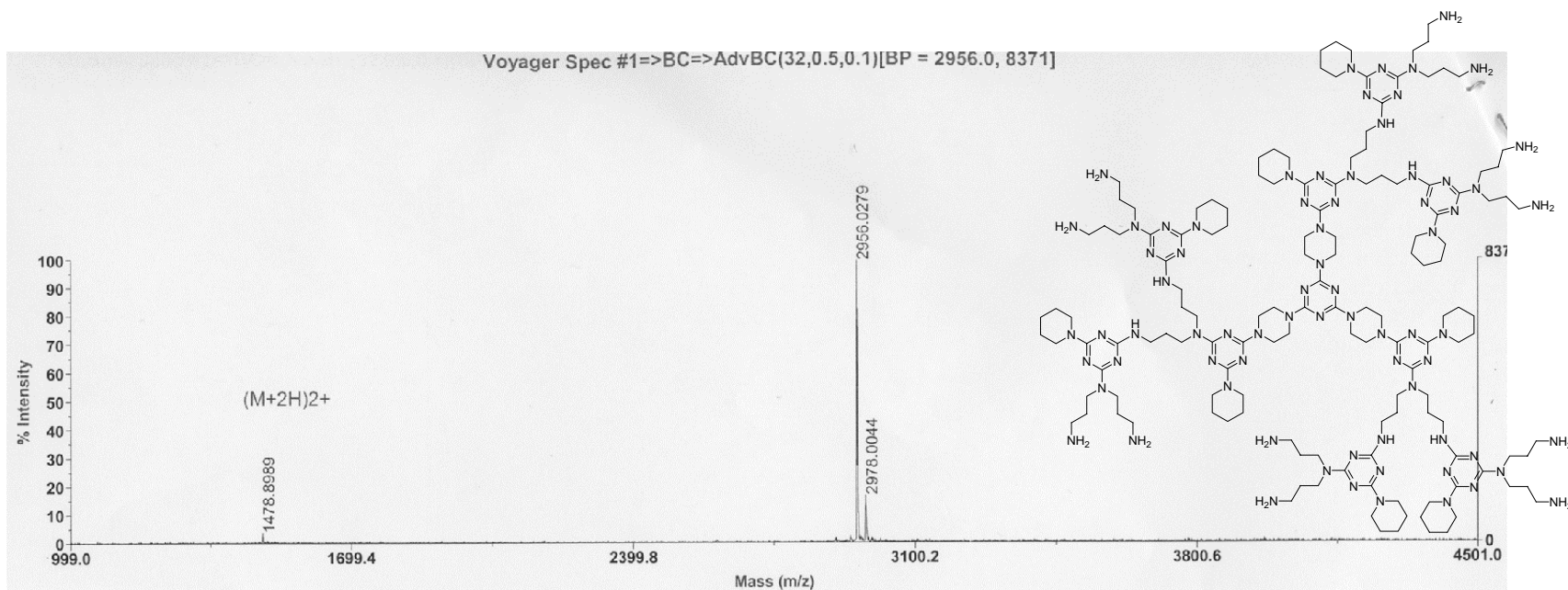

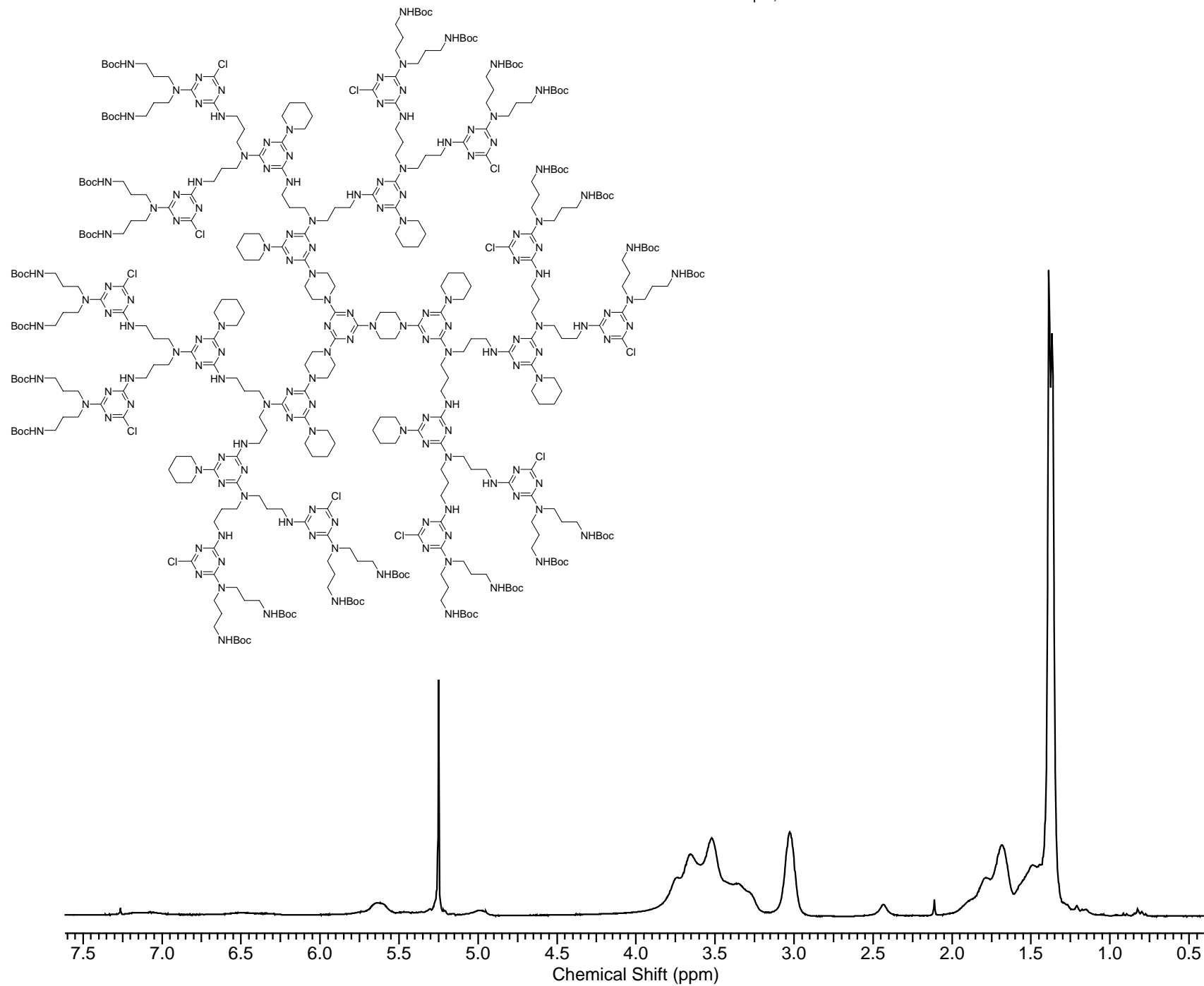

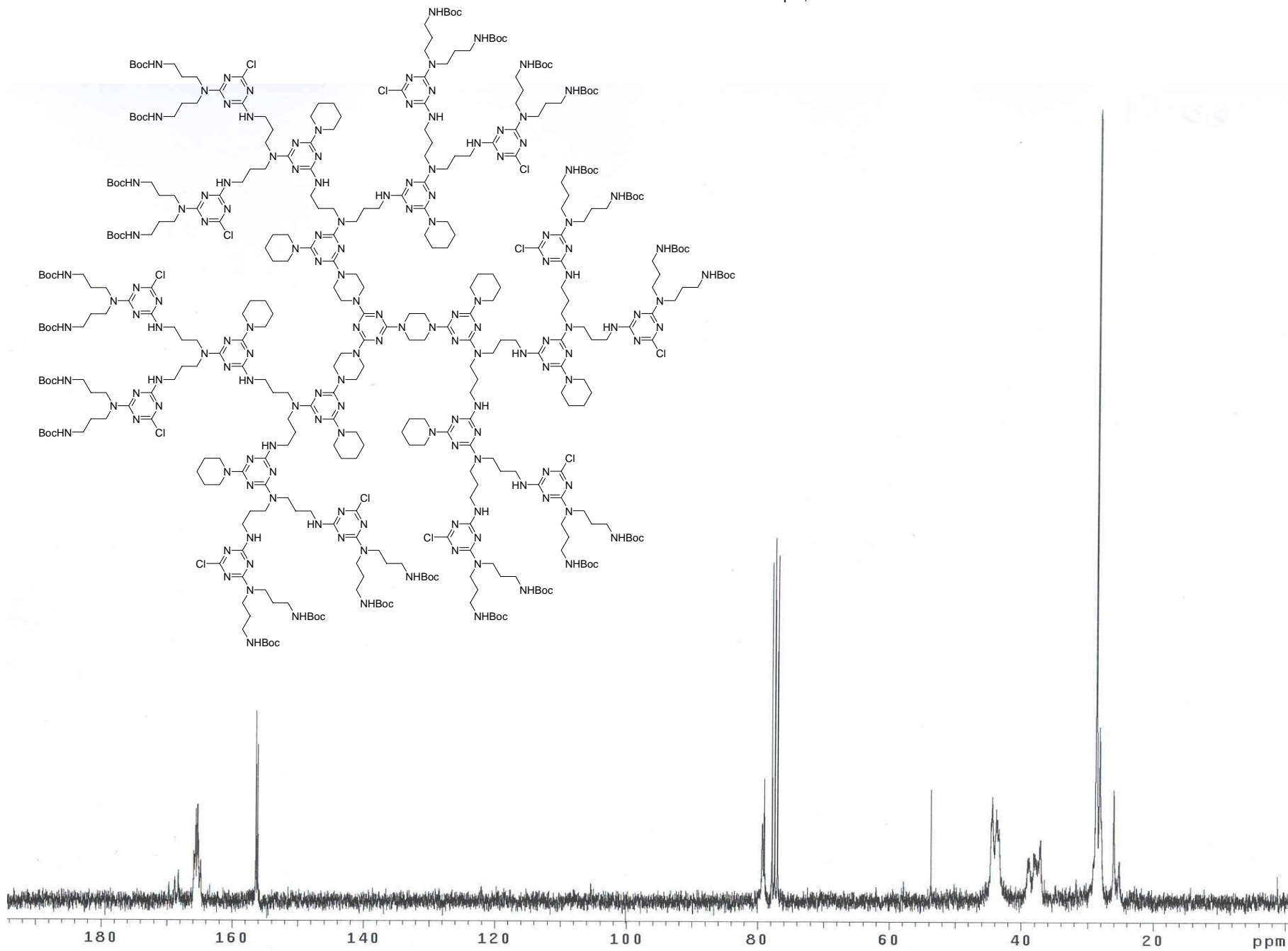

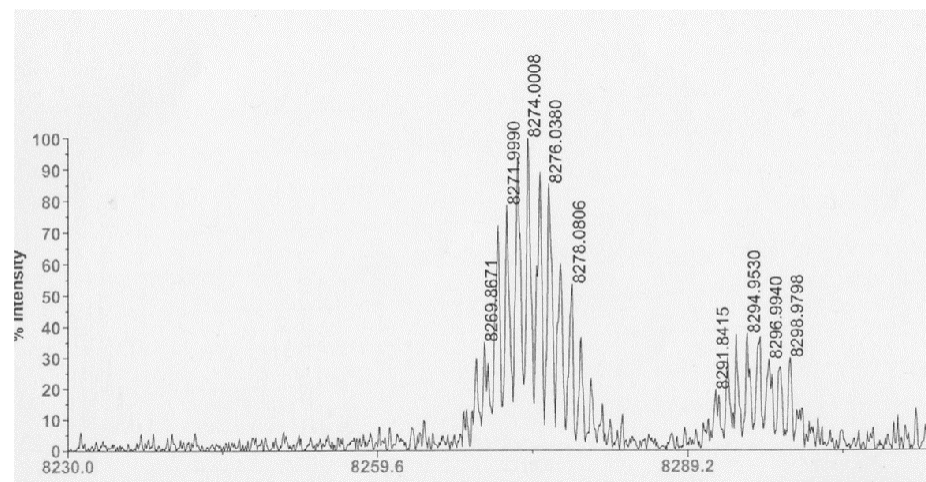

← Linear mode

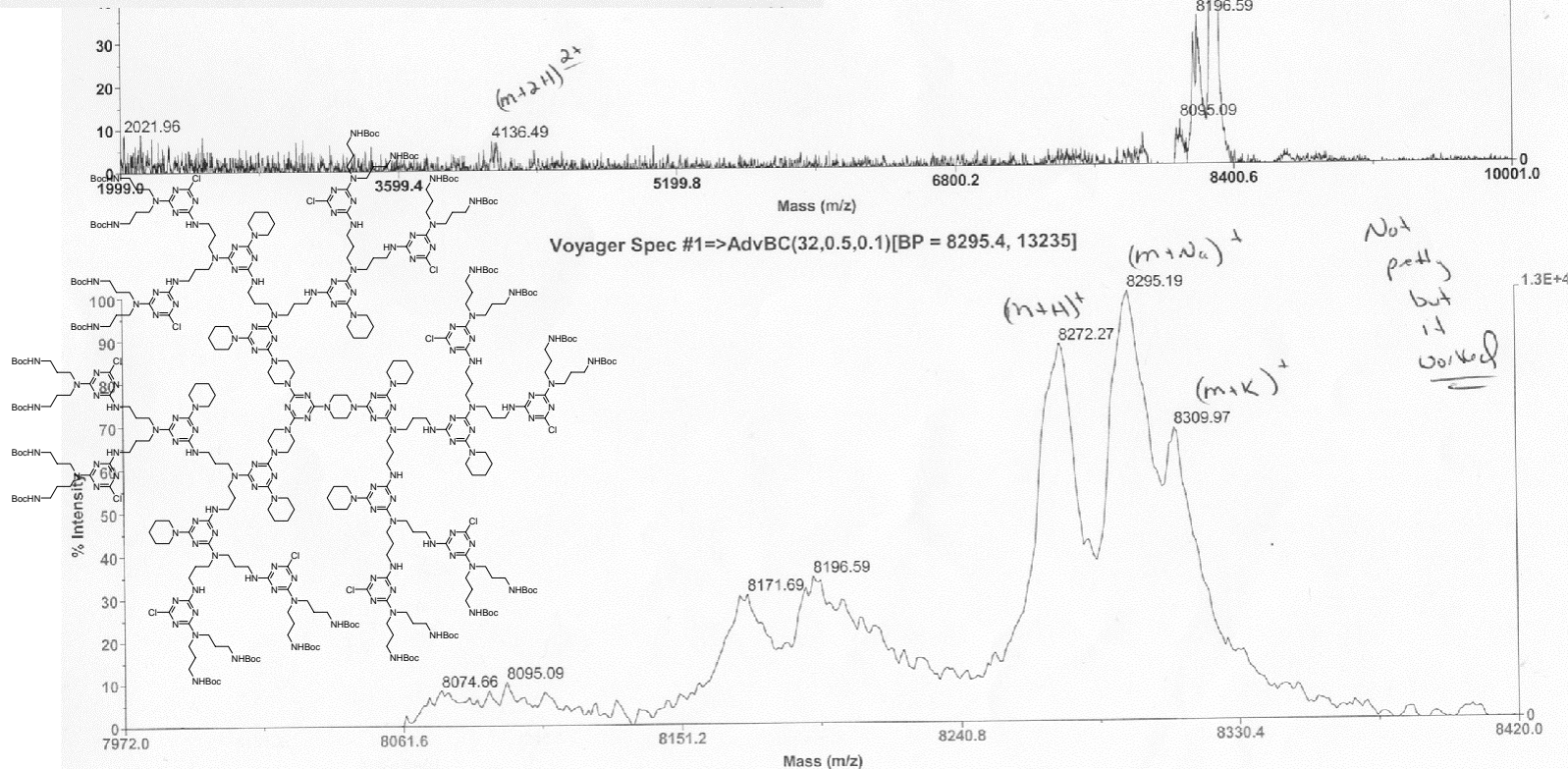
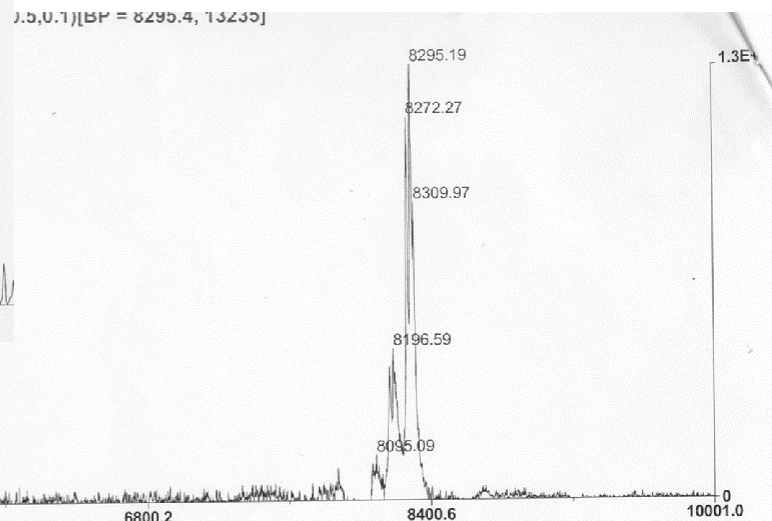

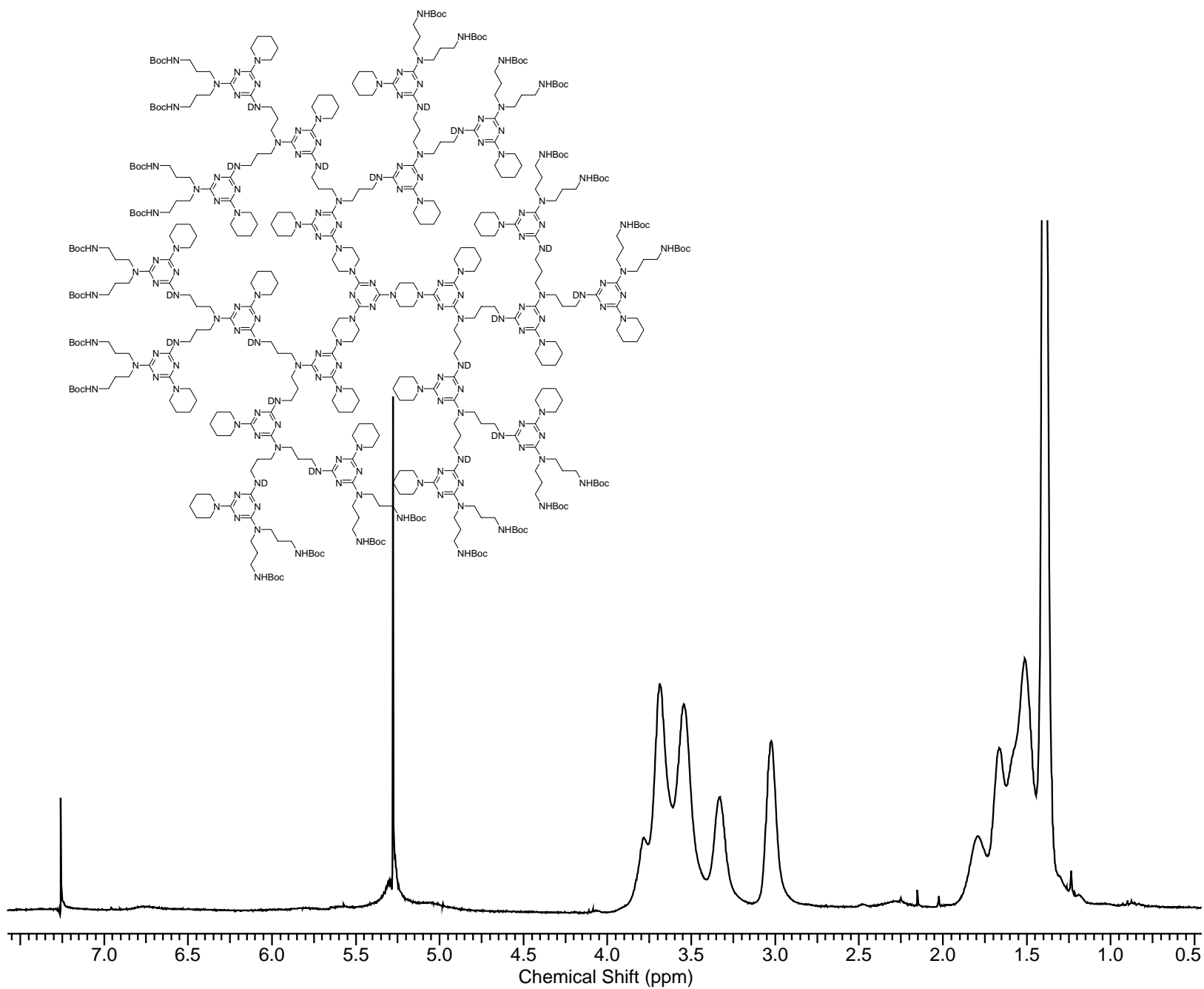

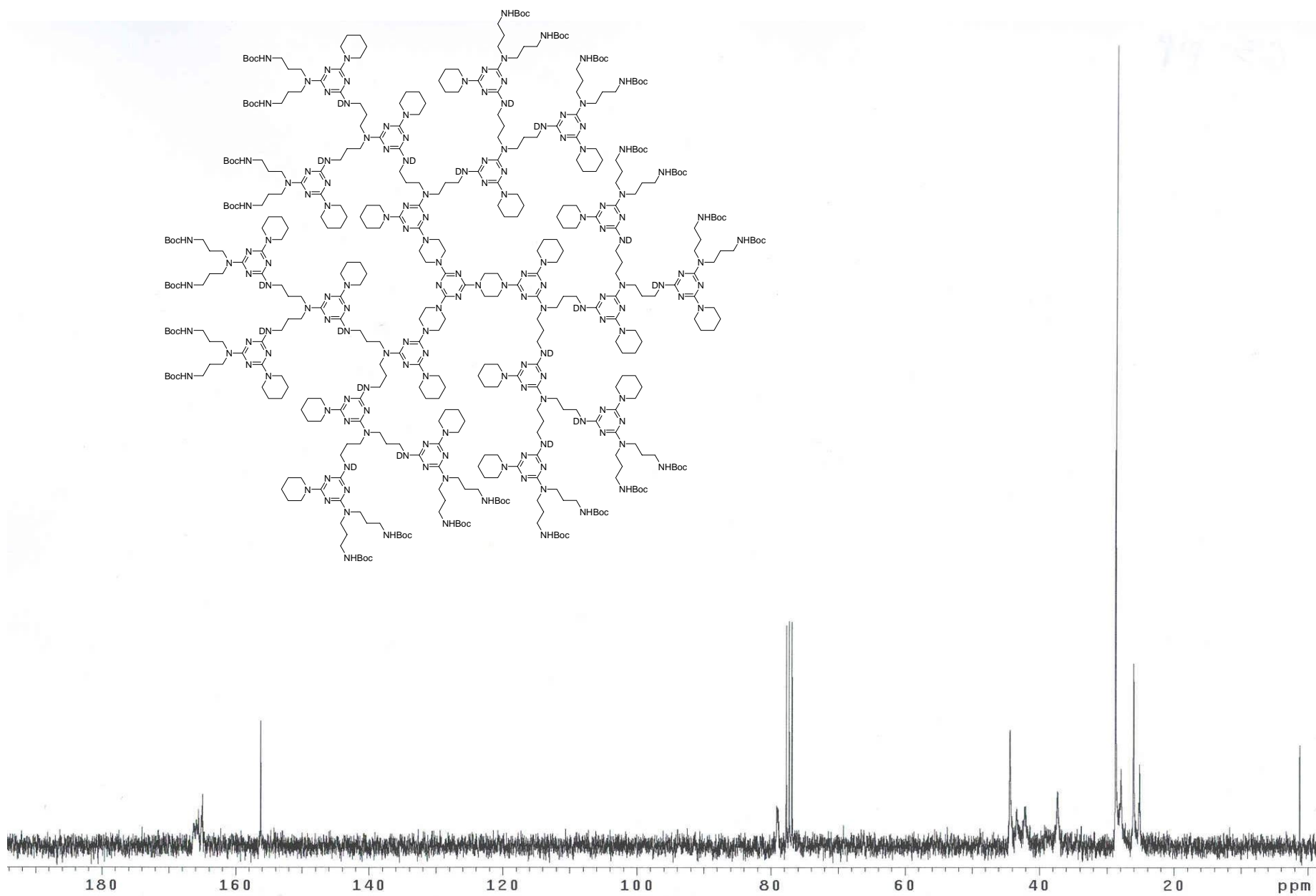

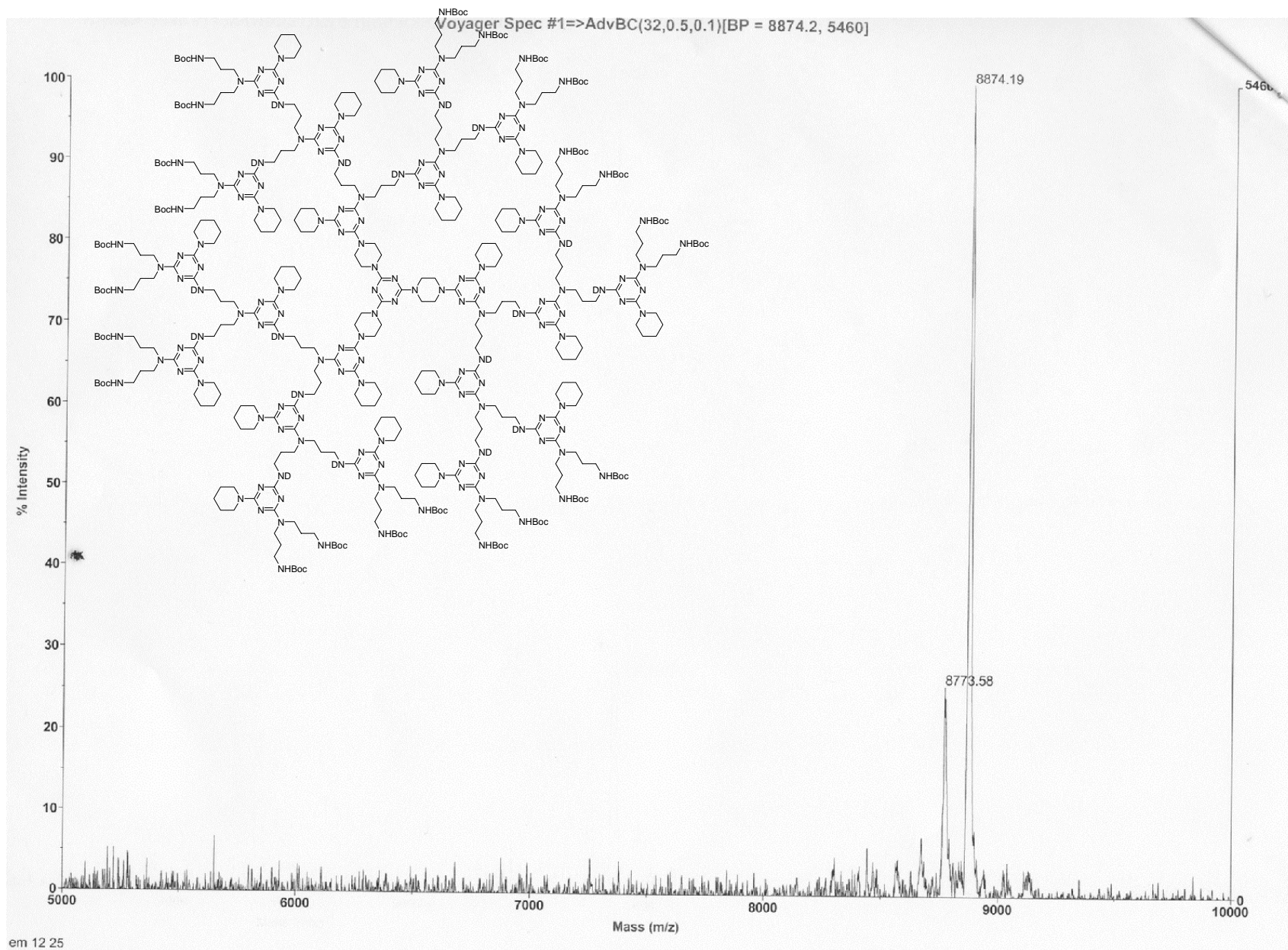

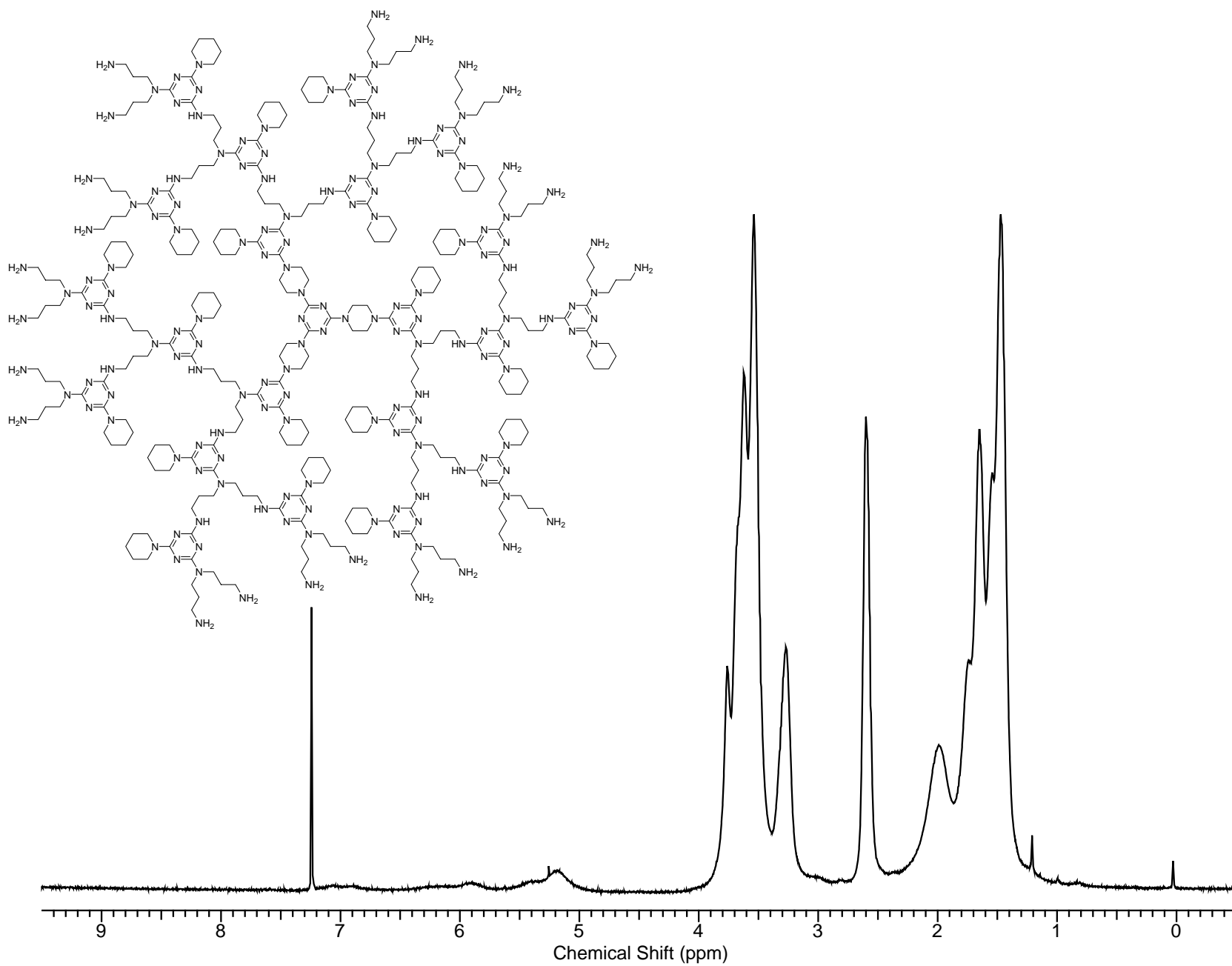

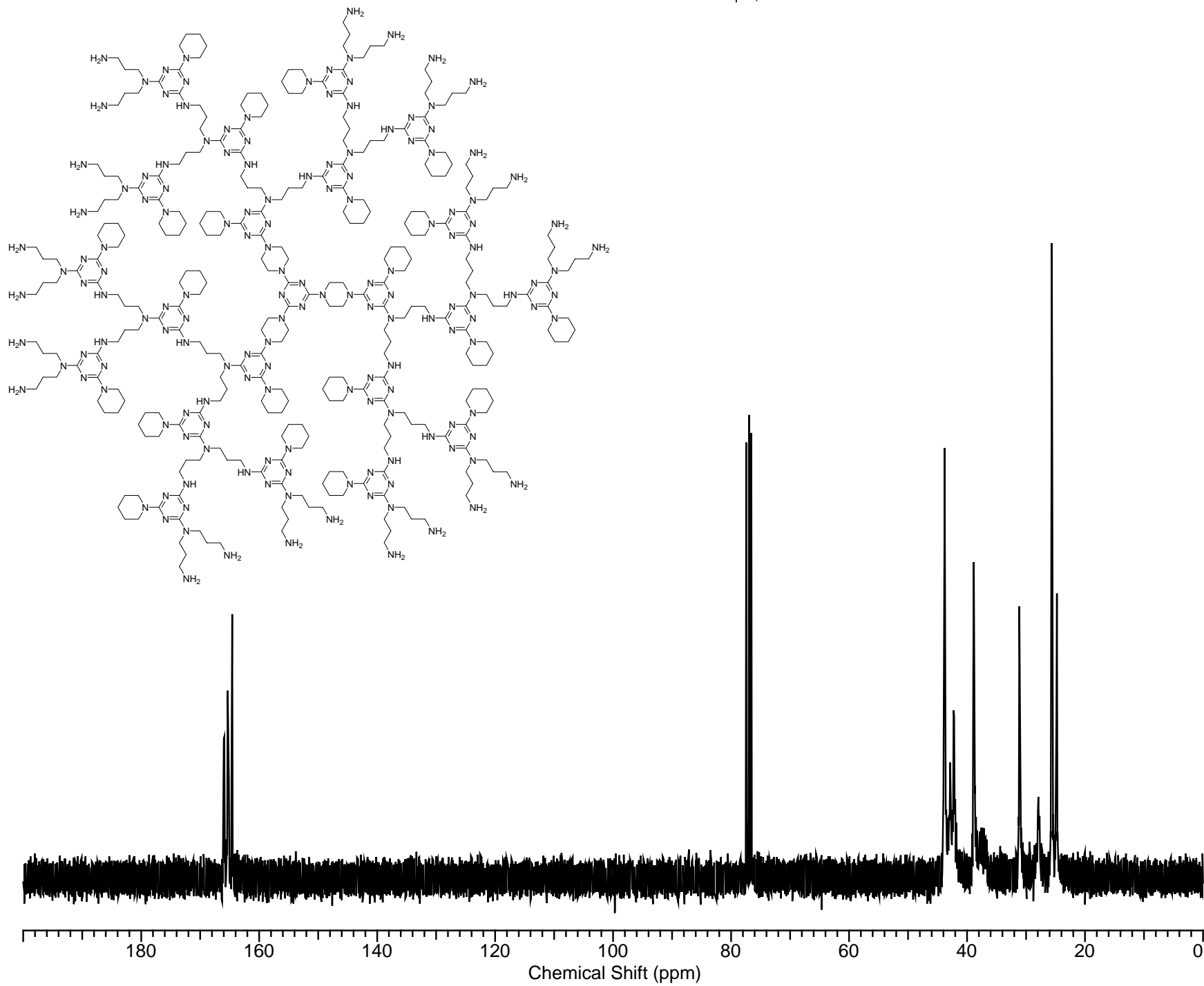

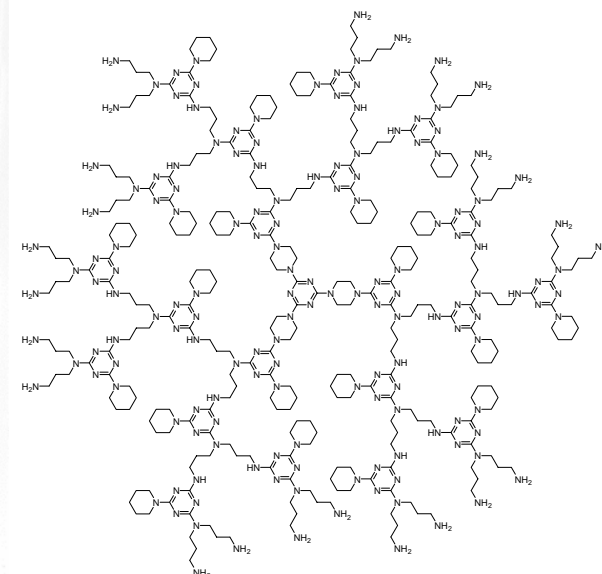
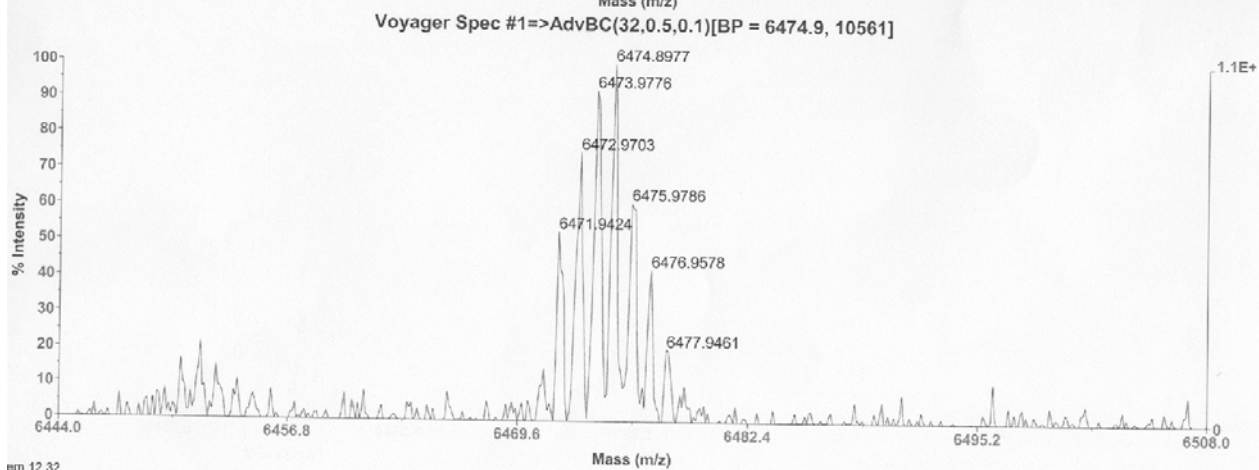
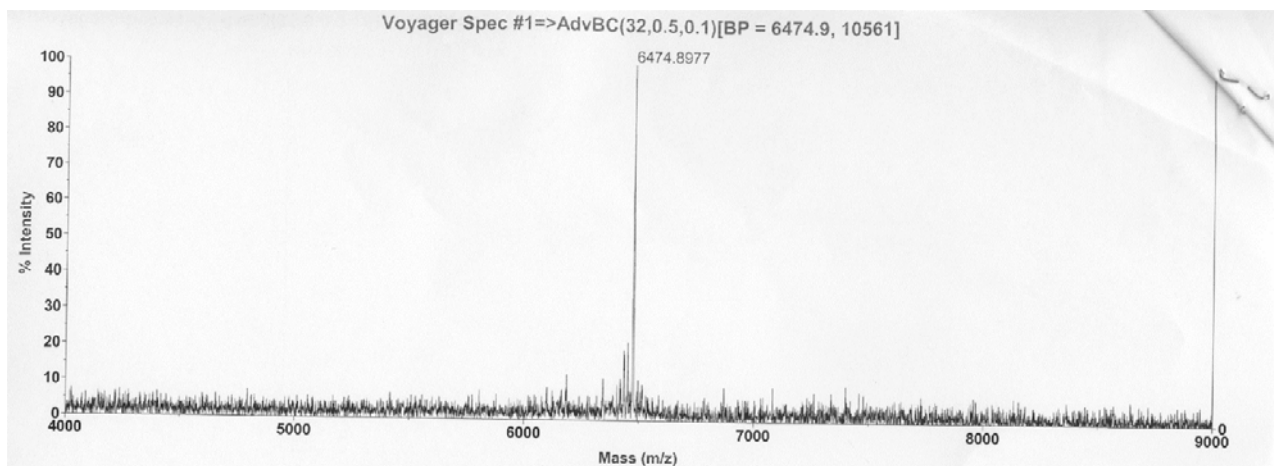

em 12.32

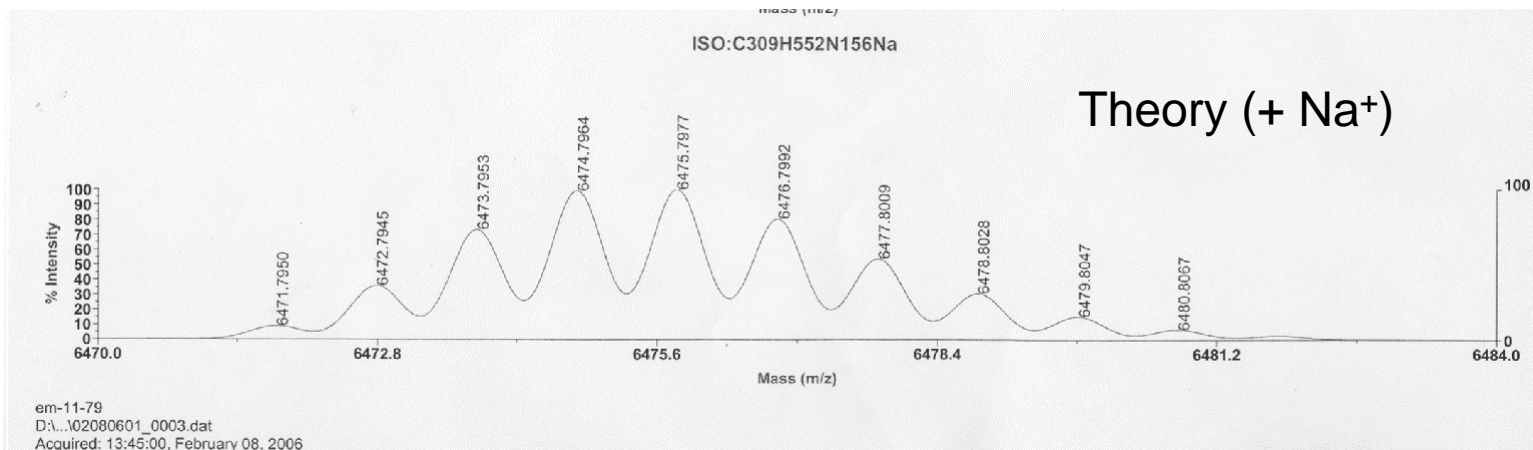

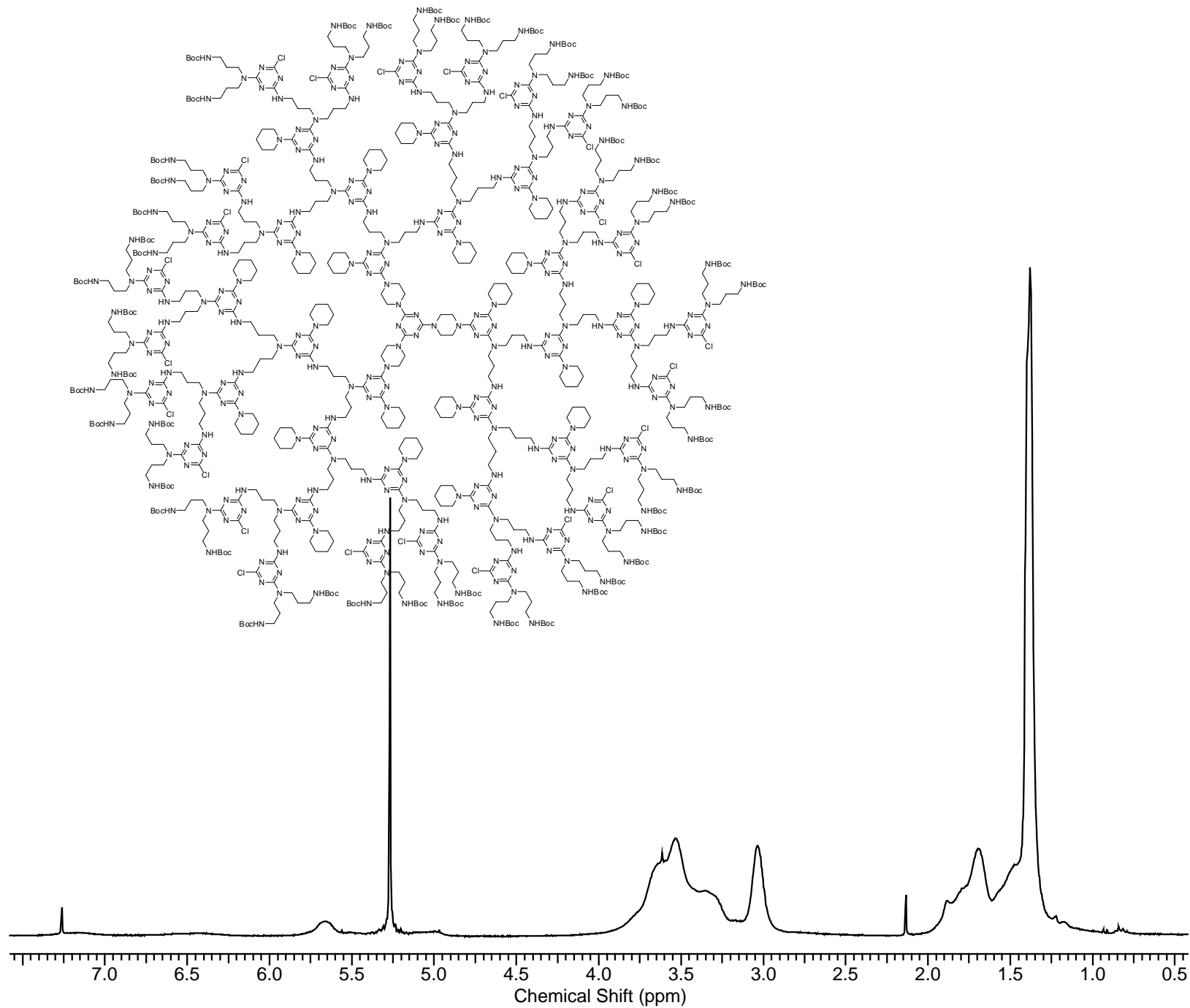

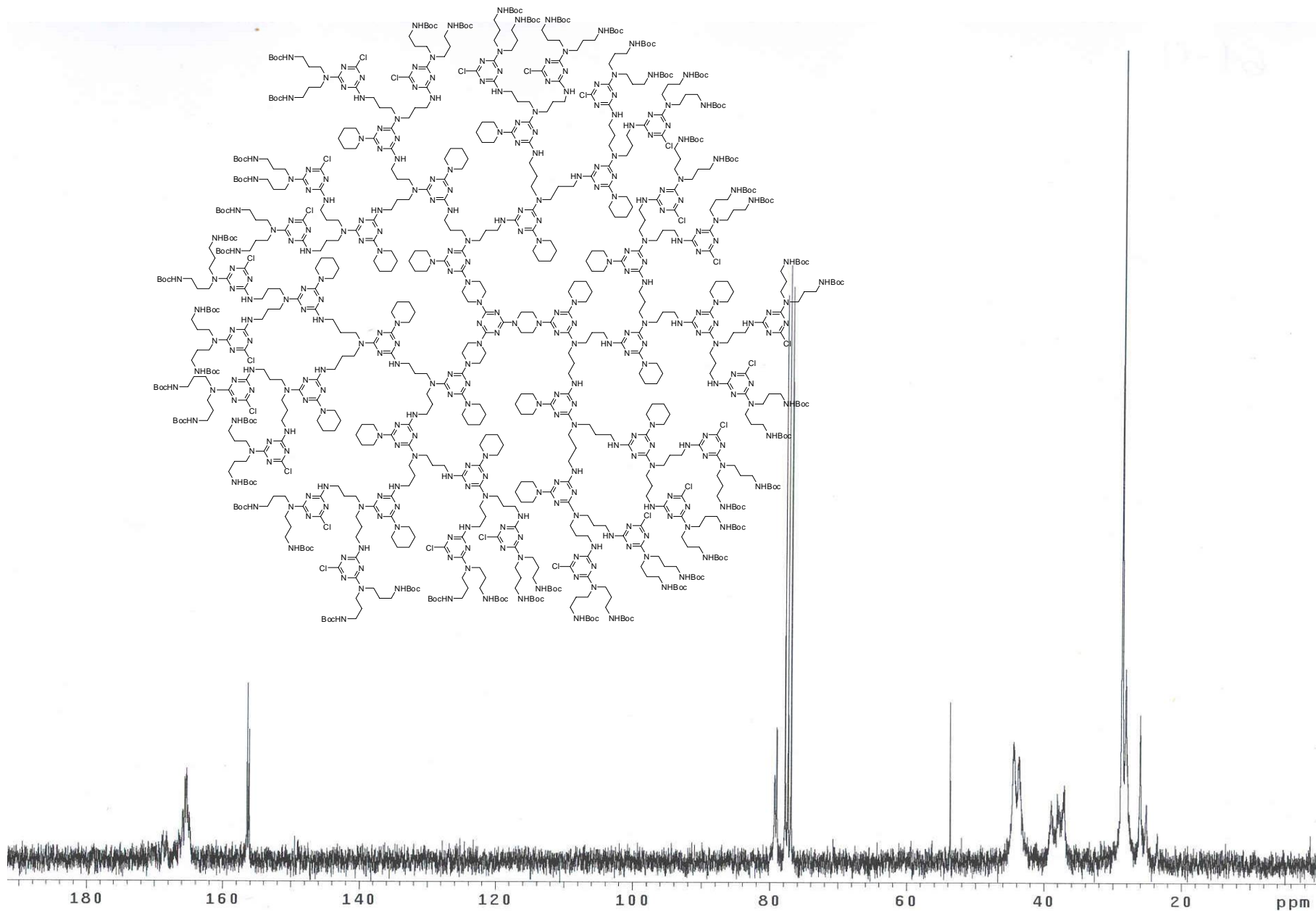

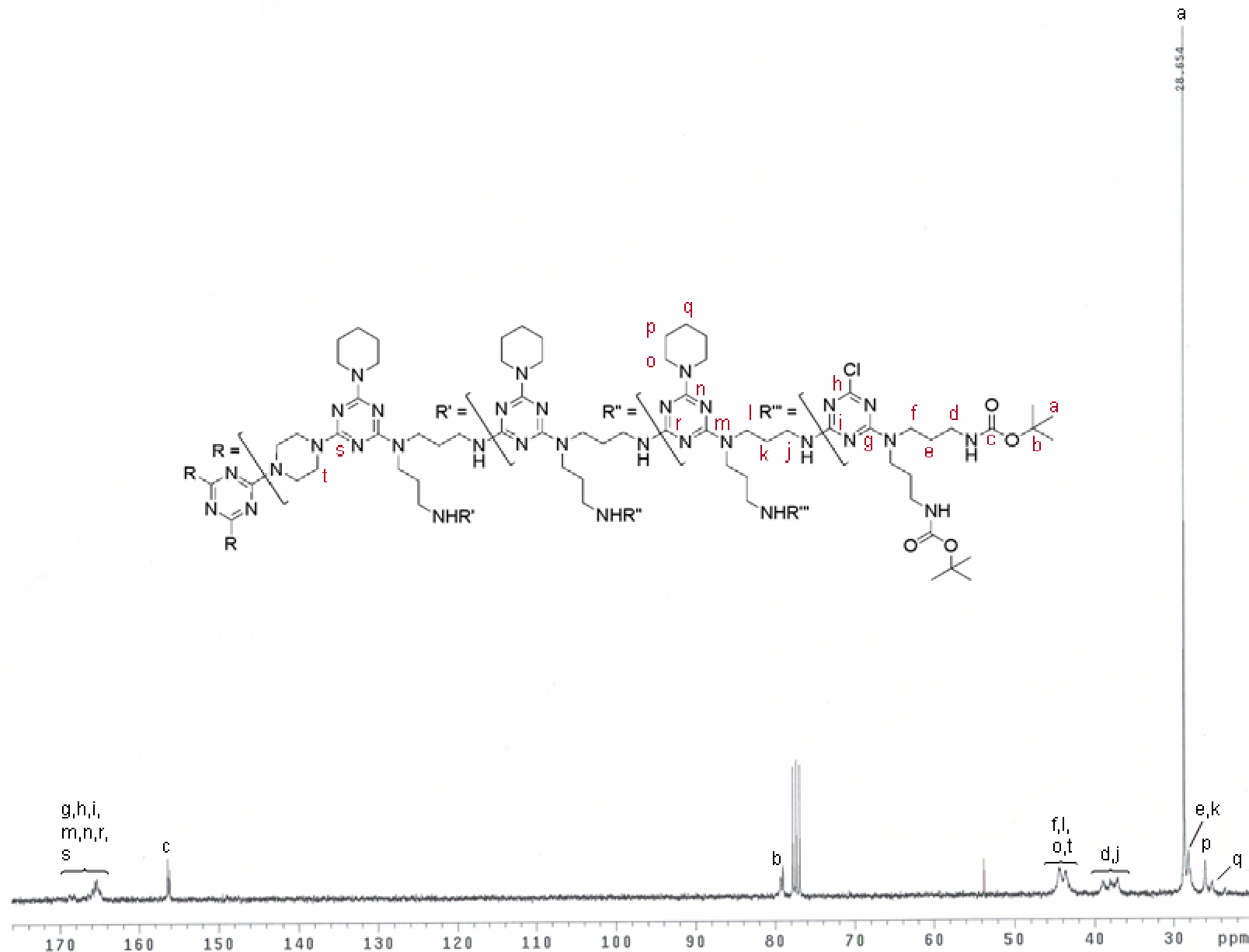

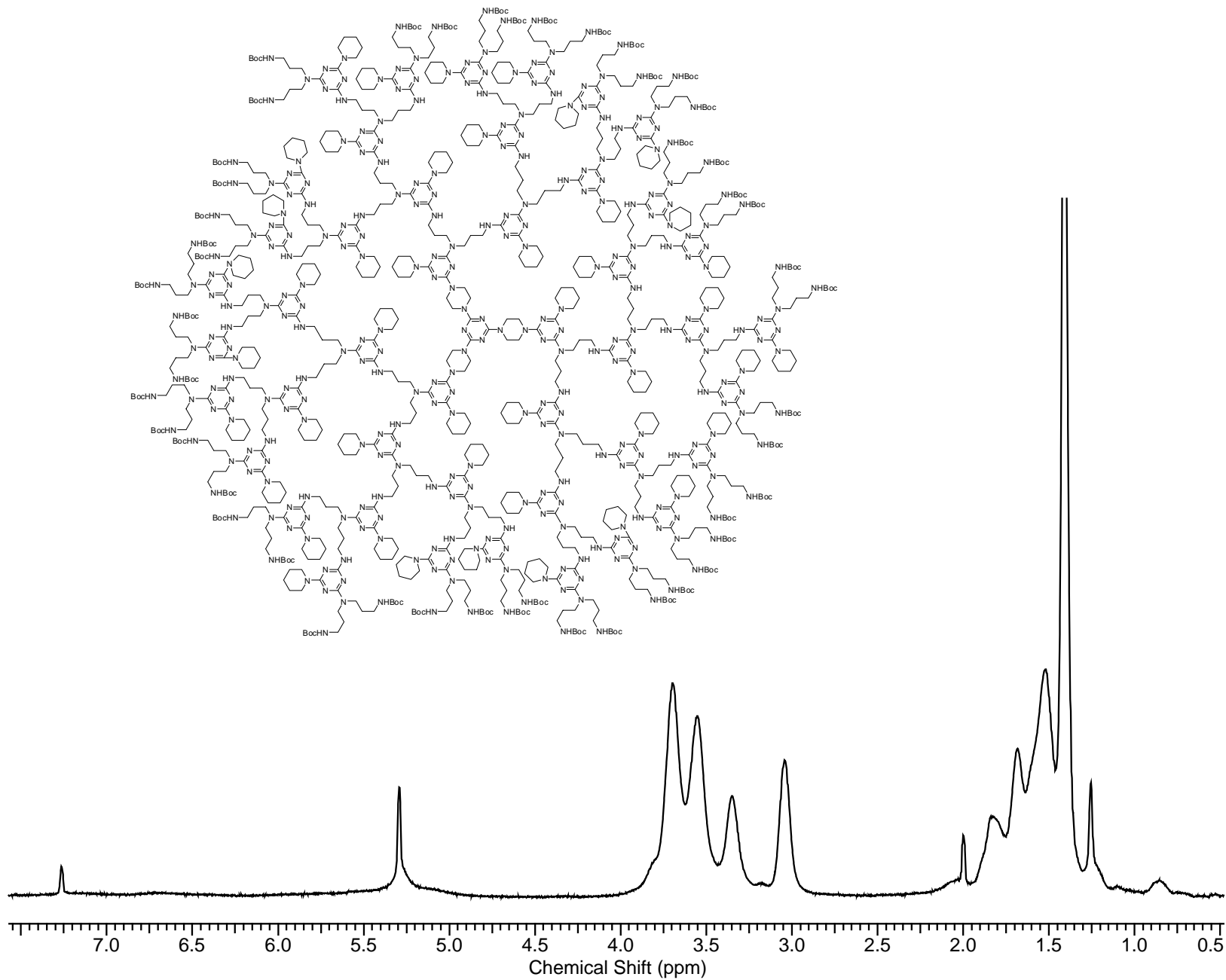

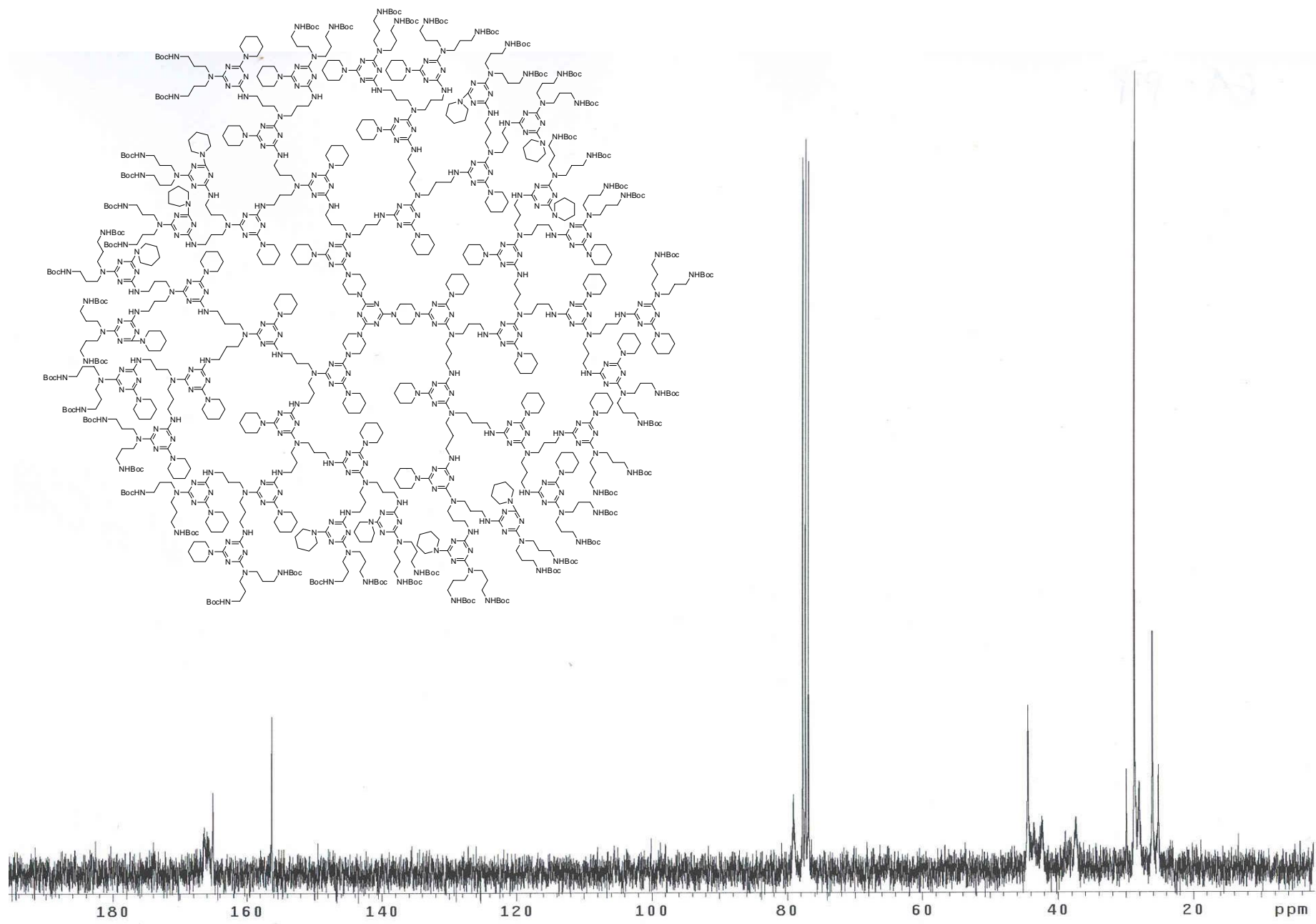

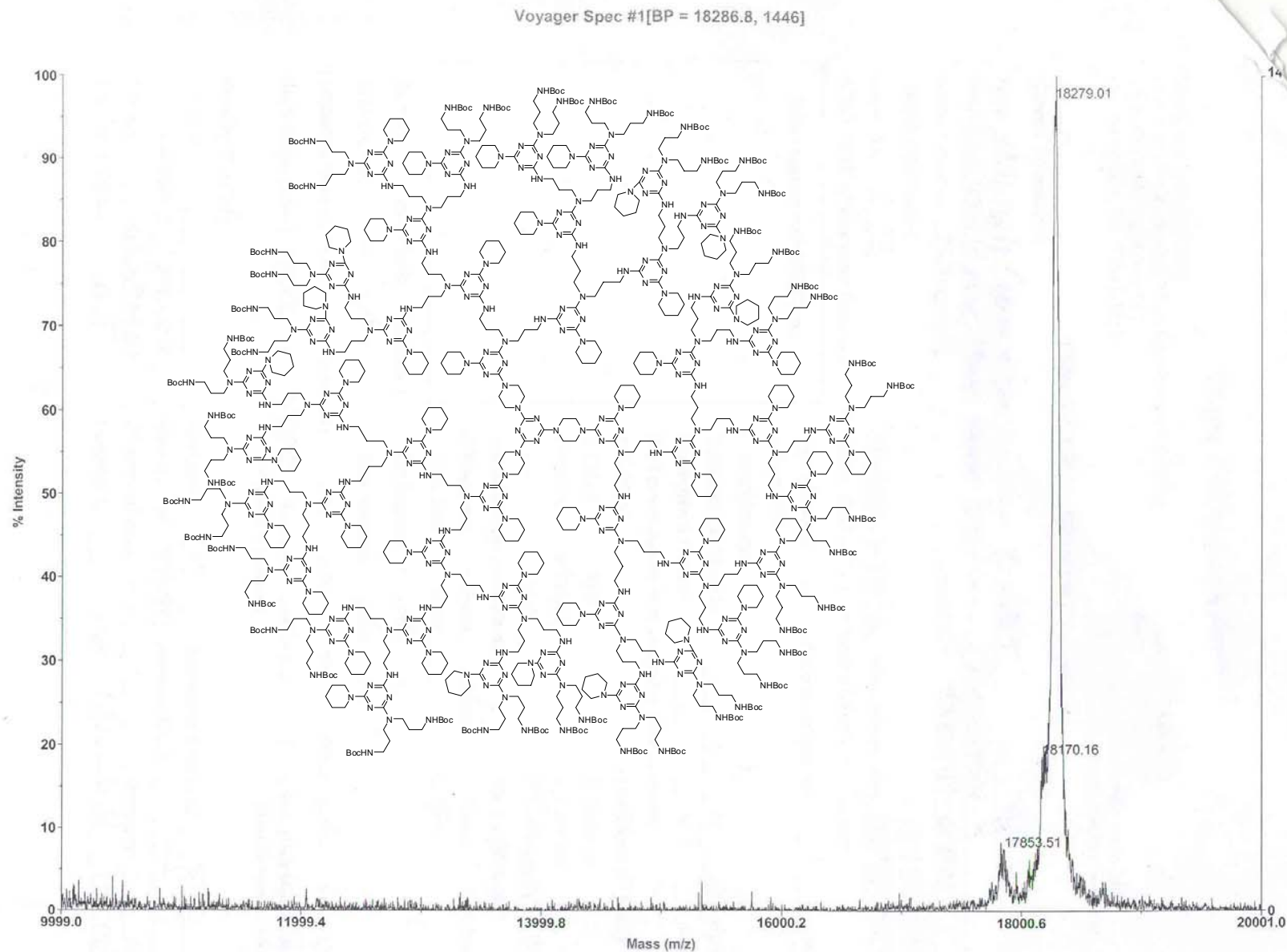

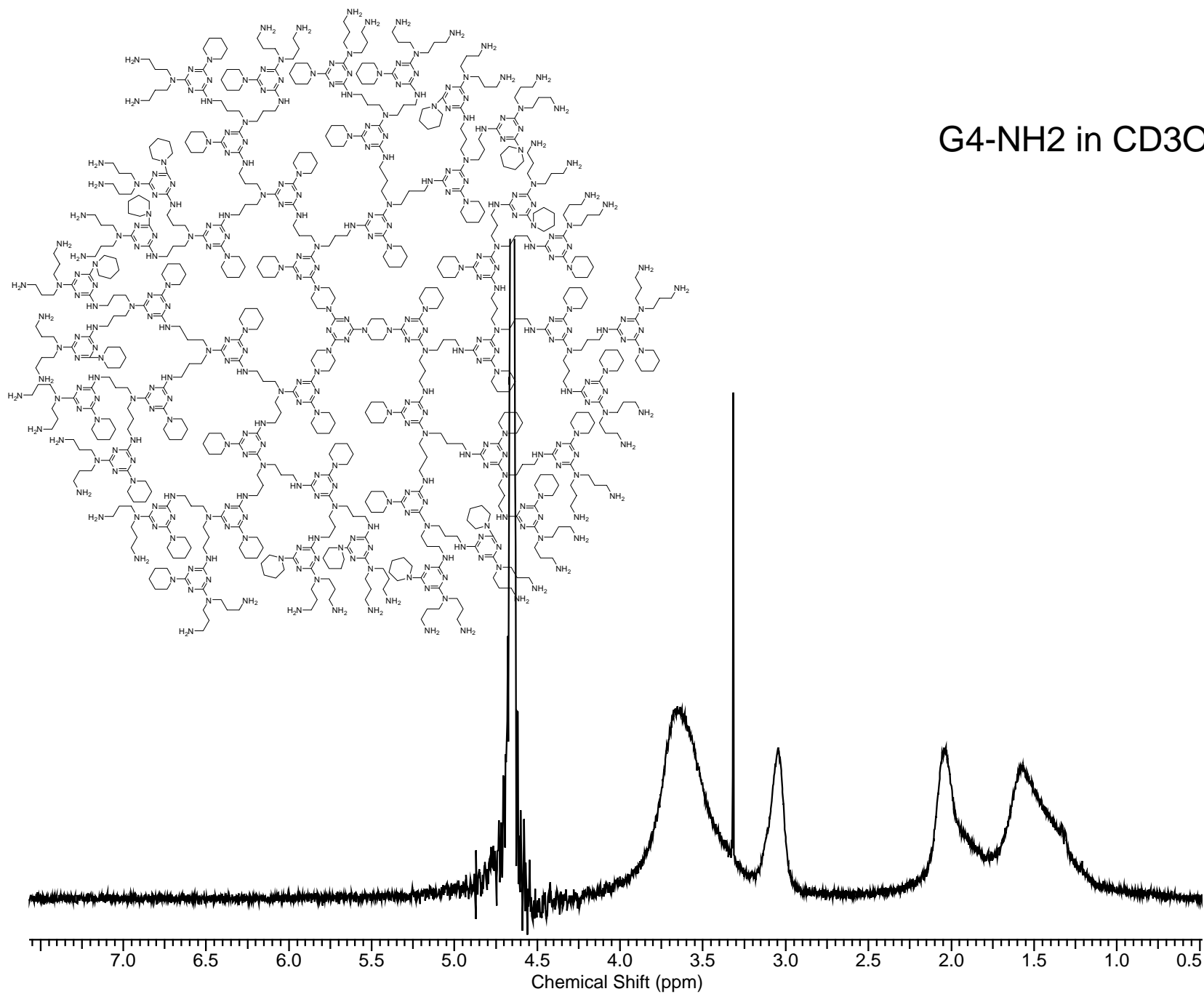

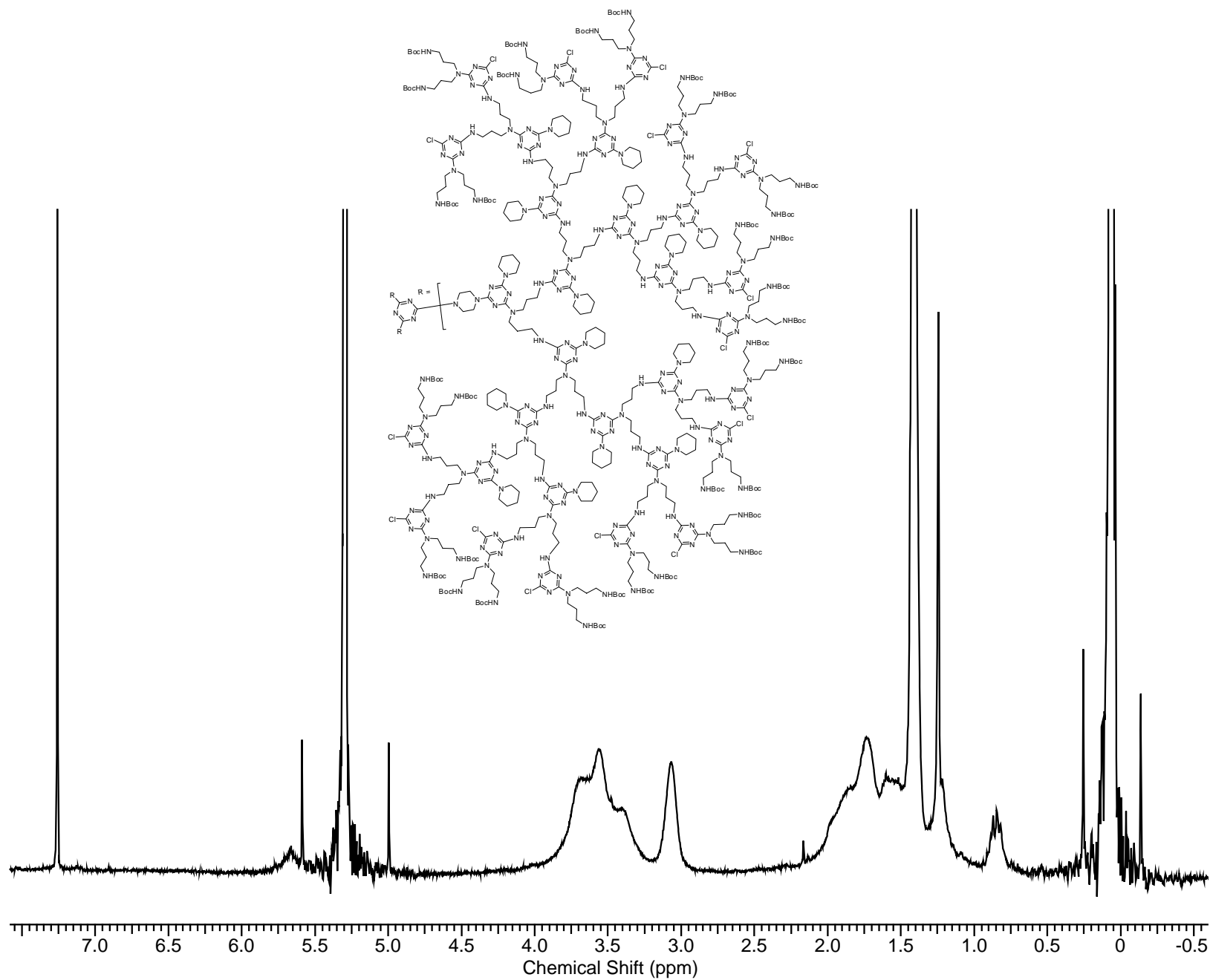

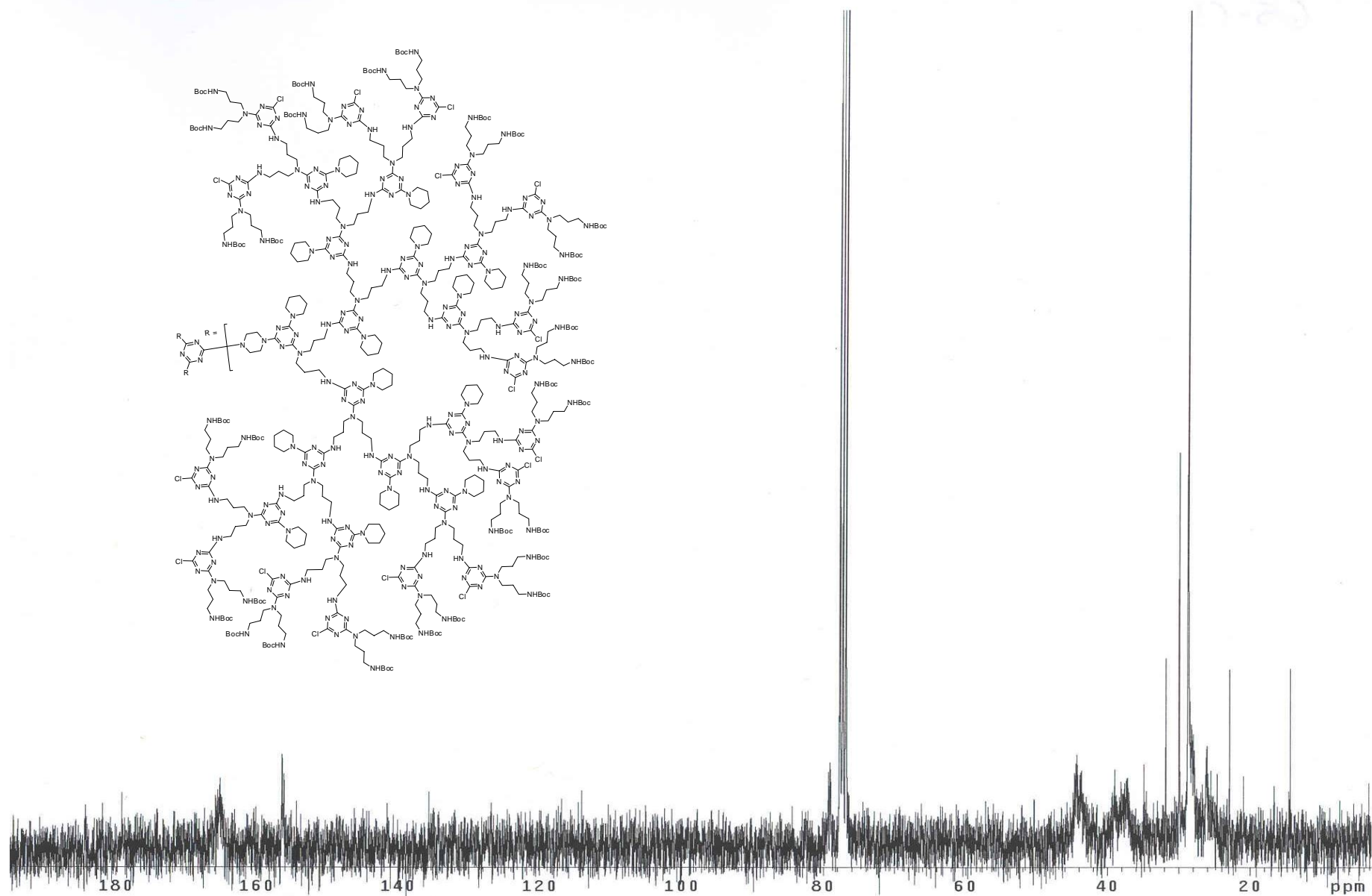

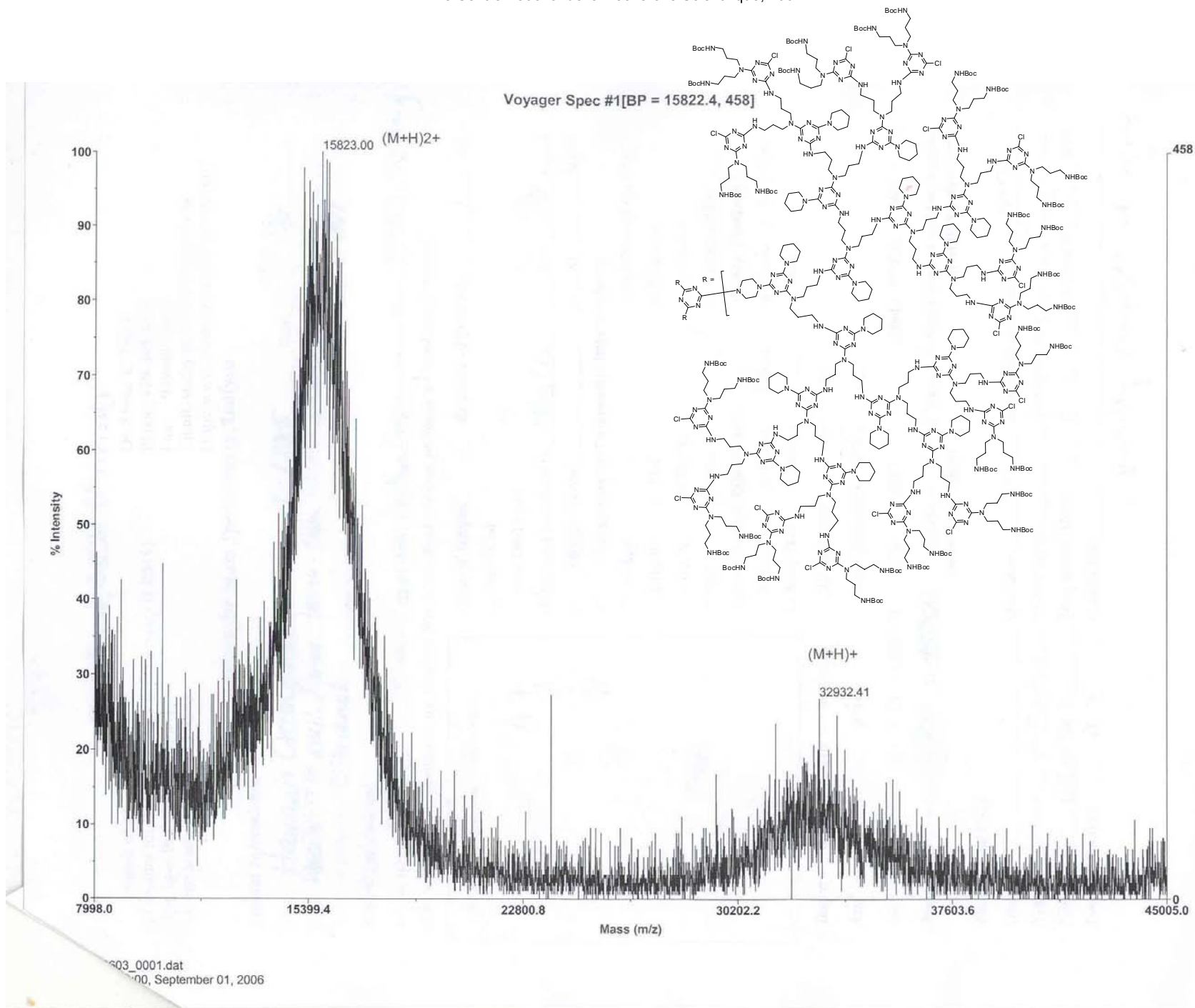

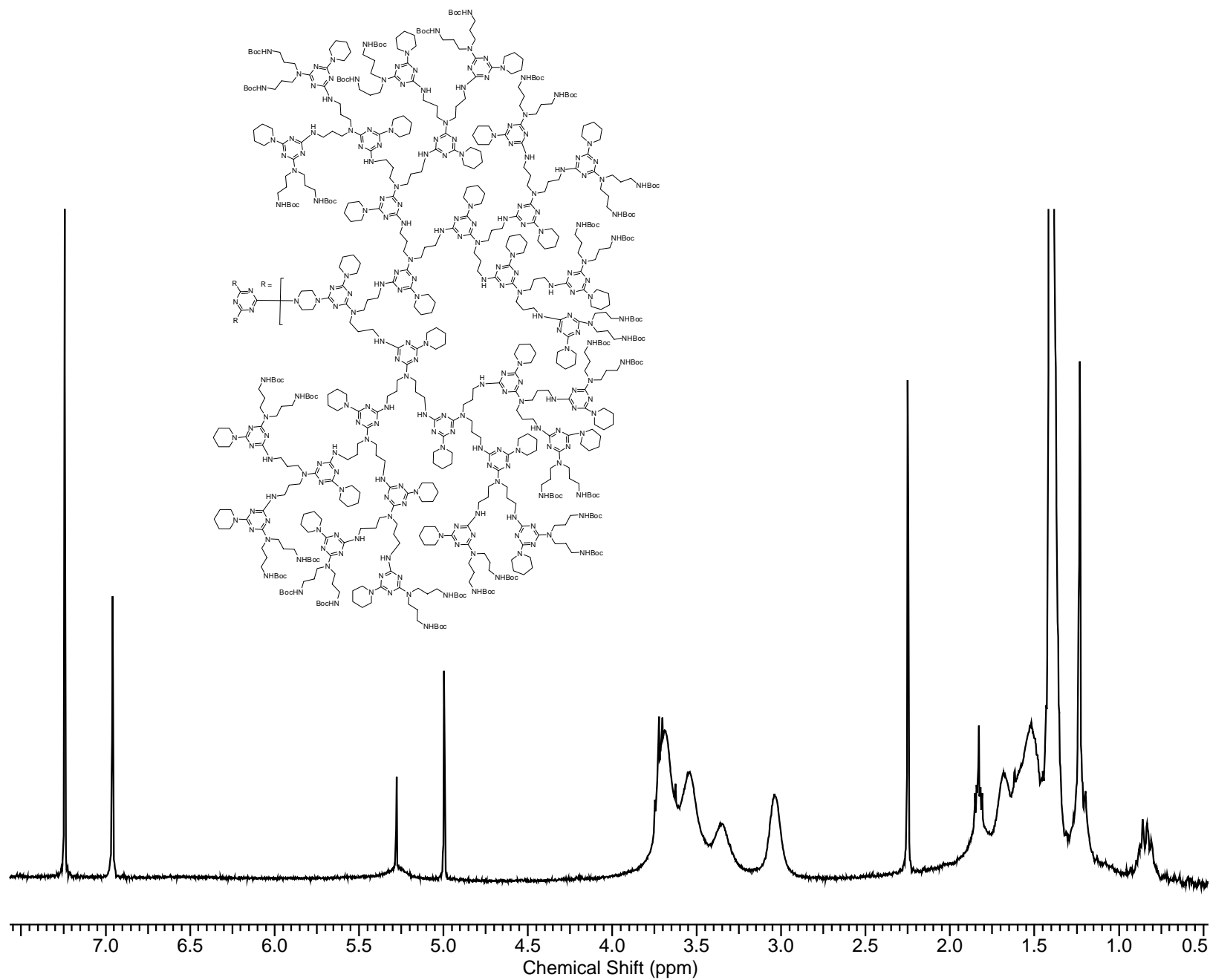

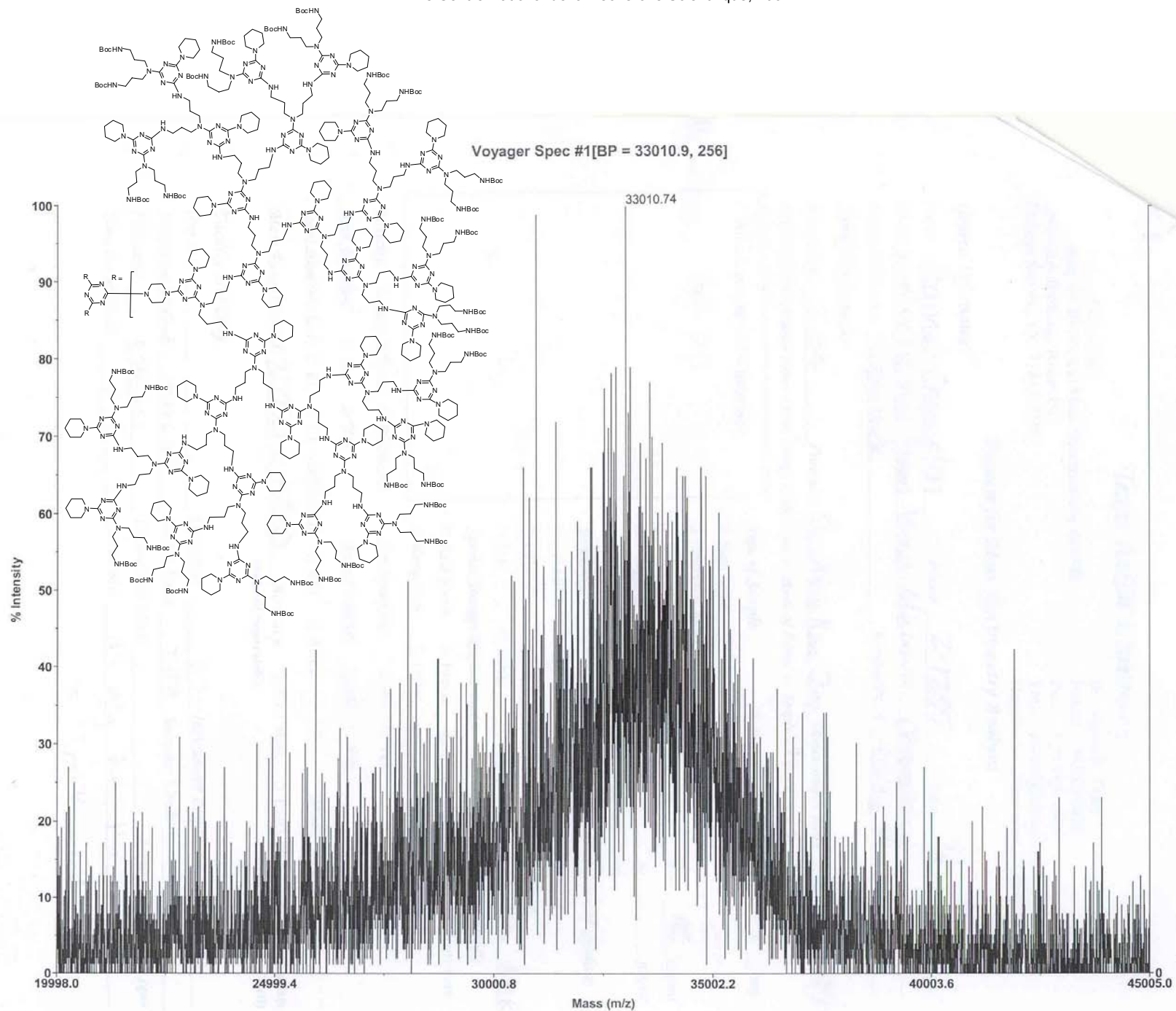

G5-Pip₉₃(NH₂)₉₆ in CD₃OD

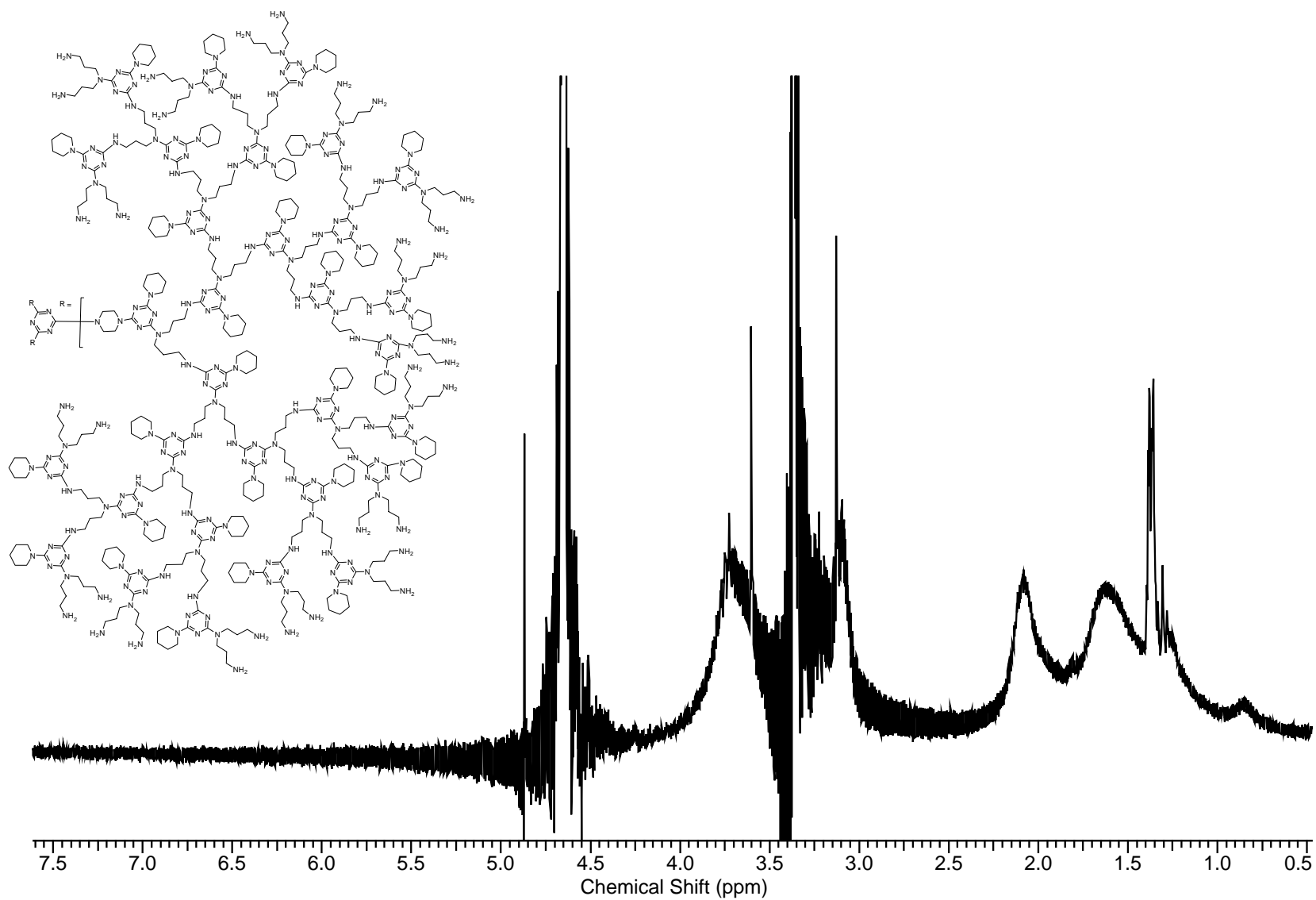

G1-Cl₃Boc₆

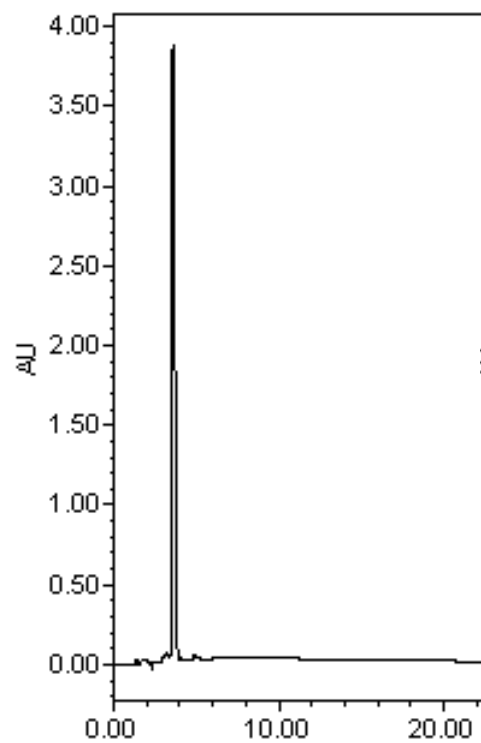

G2-Pip₃Boc₁₂Cl₆

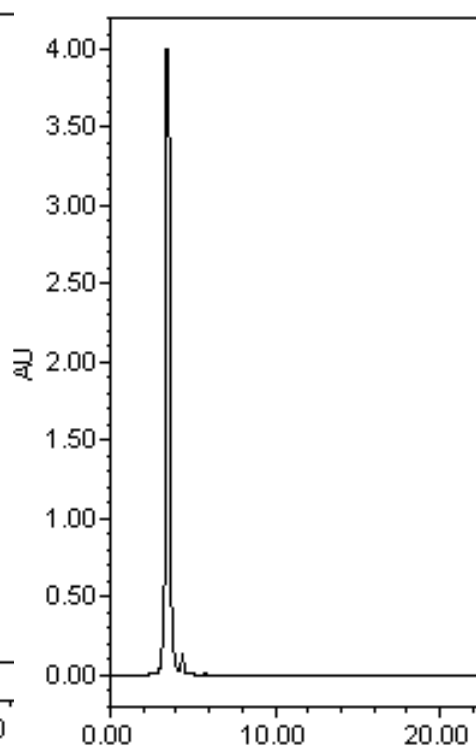

G3-Pip₉Boc₂₄Cl₁₂

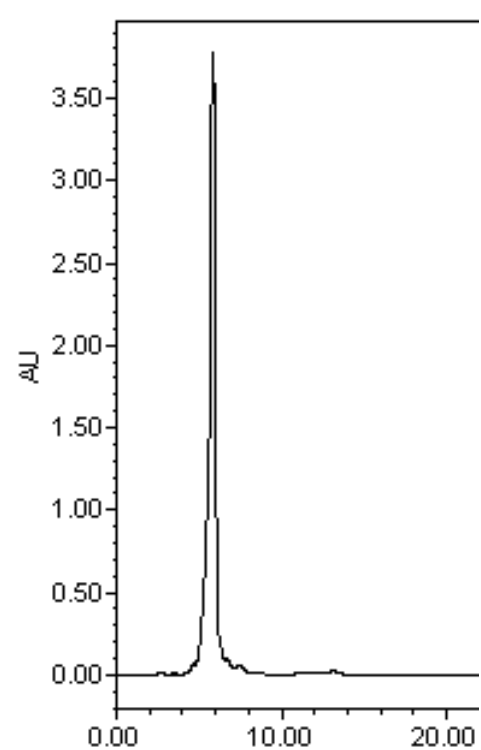

G4-Pip₂₁Boc₄₈Cl₂₄

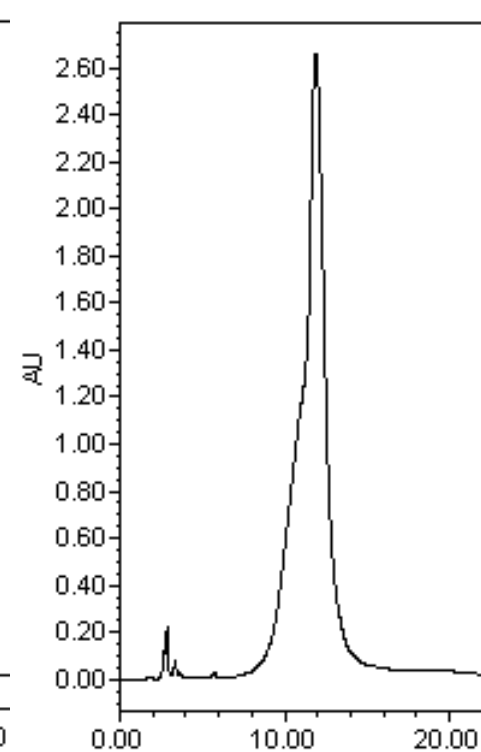

G1-Pip₃Boc₆

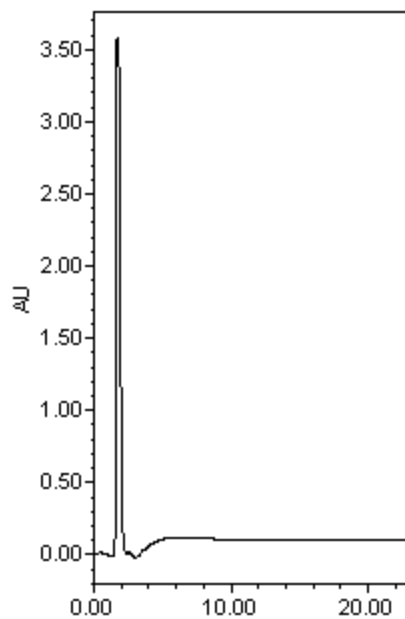

G2-Pip₉Boc₁₂

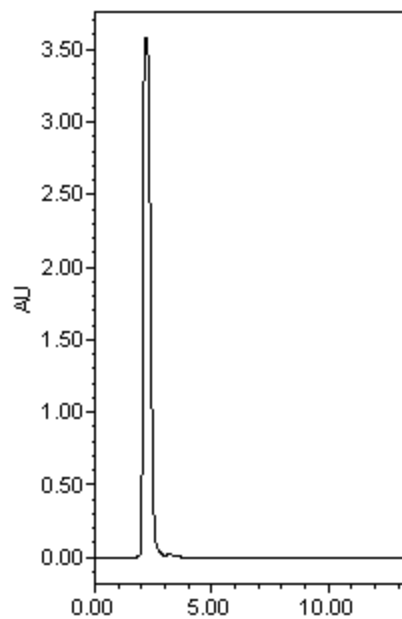

G3-Pip₂₁Boc₂₄

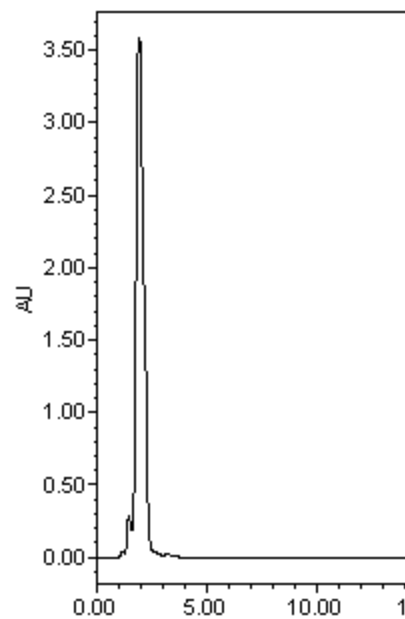

G4-Pip₄₅Boc₄₈

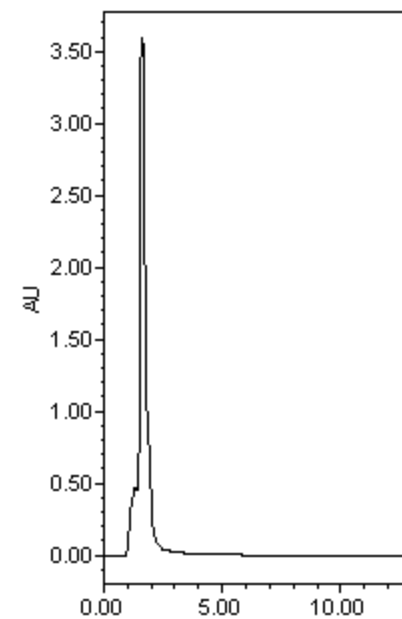

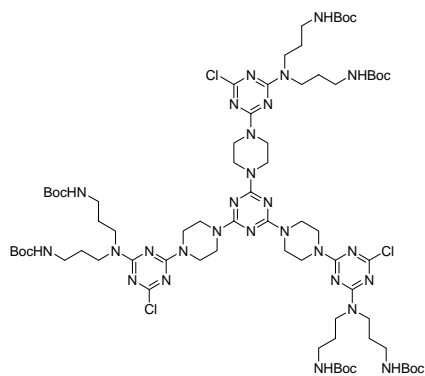

G1-Boc₆Cl₃

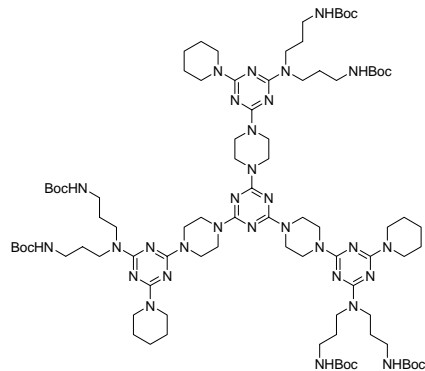

G1-Boc₆Pip₃

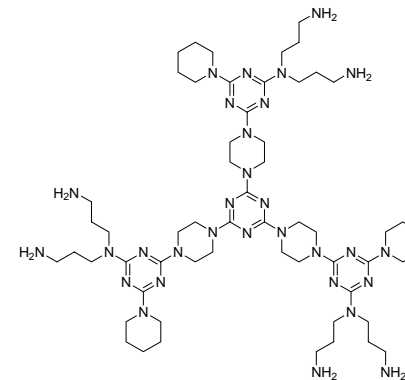

G1-Pip₃(NH₂)₆

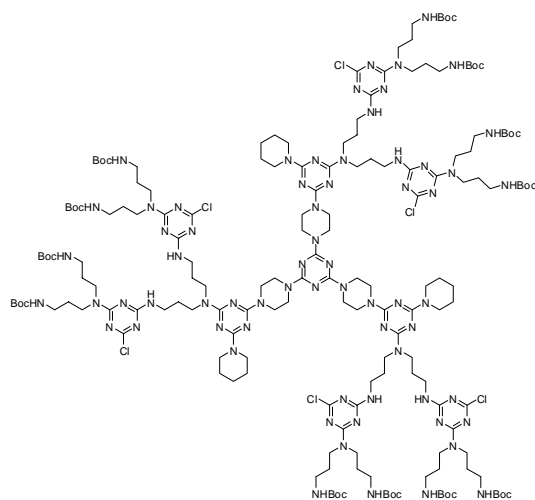

G2-Boc₁₂Cl₆

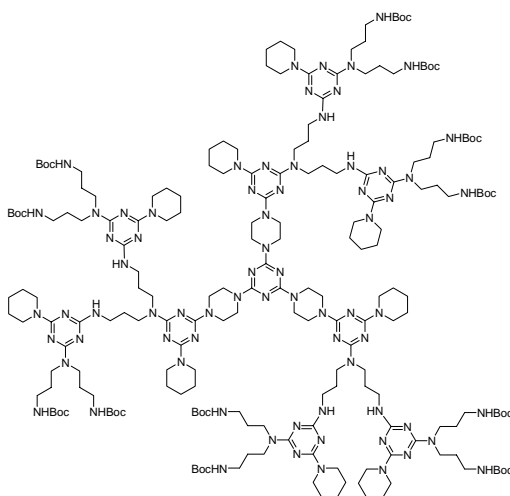

G2-Boc₁₂Pip₆

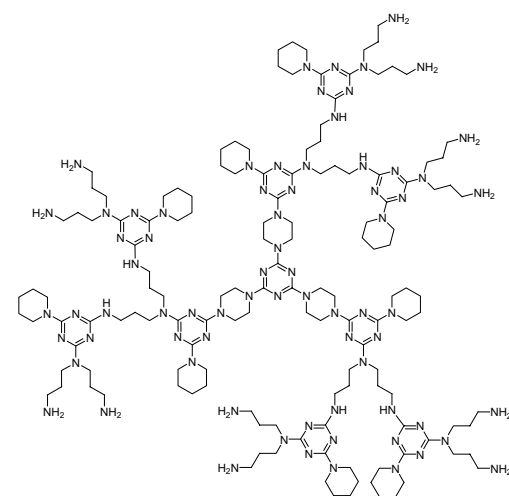

G2-Pip₆(NH₂)₁₂

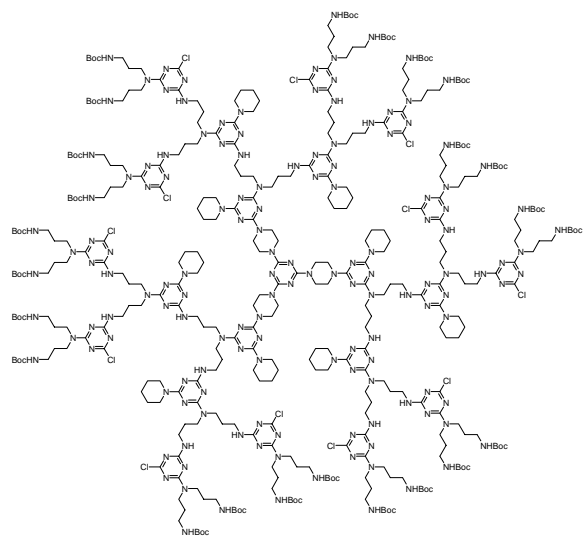

G3-Boc₂₄Cl₁₂

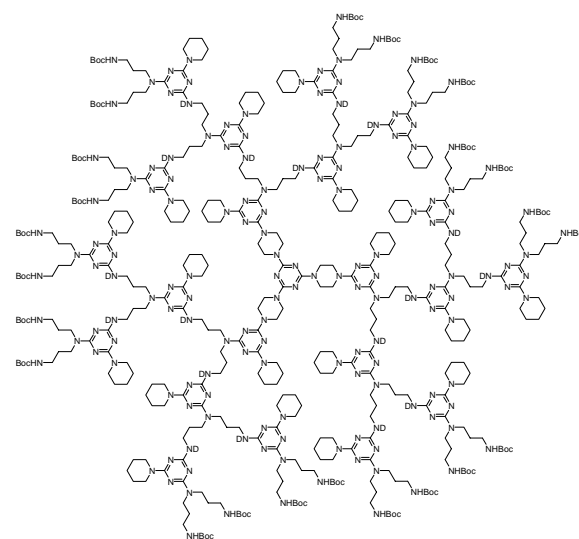

G3-Boc₂₄Pip₁₂

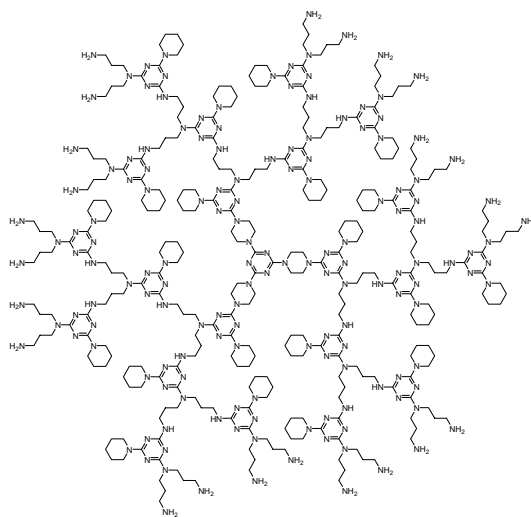

G3-Pip₁₂(NH₂)₂₄

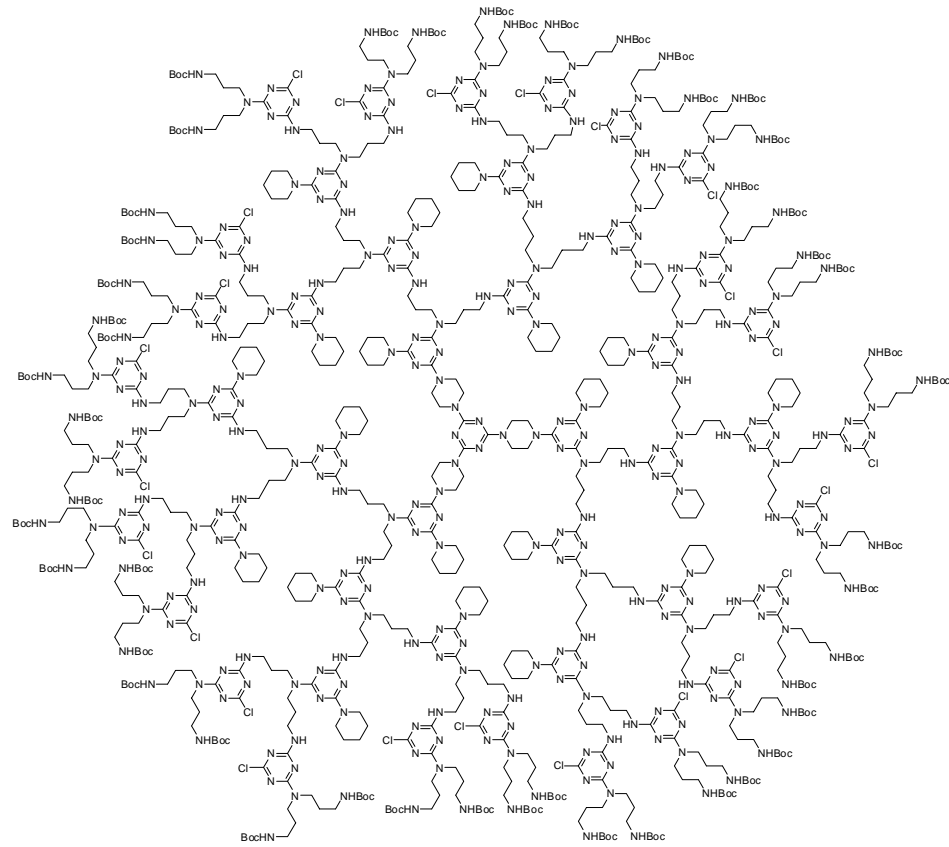

G4-Boc₄₈Cl₂₄

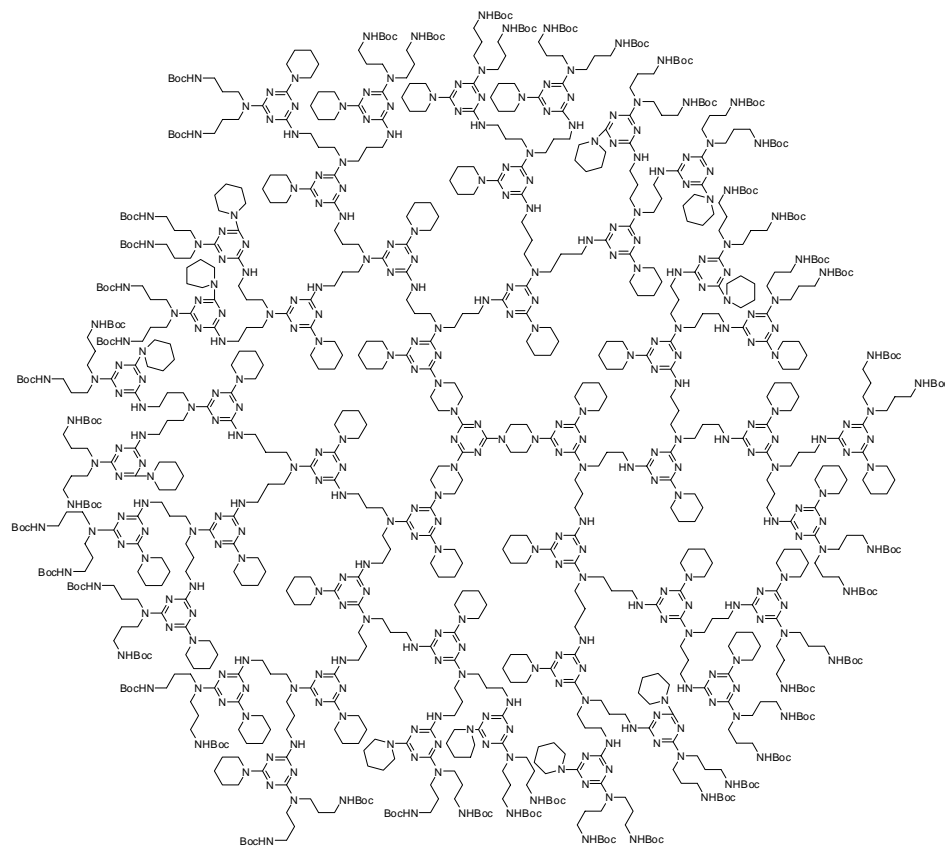

G4-Boc₄₈Pip₂₄

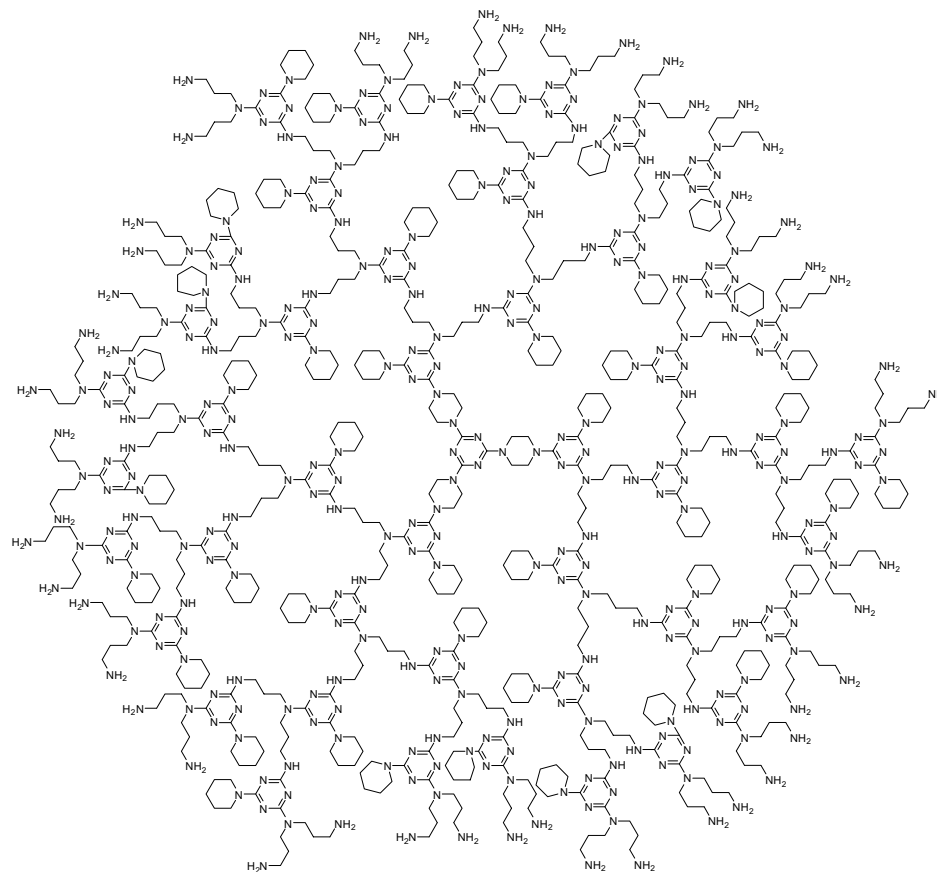

G4-Pip₂₄(NH₂)₄₈

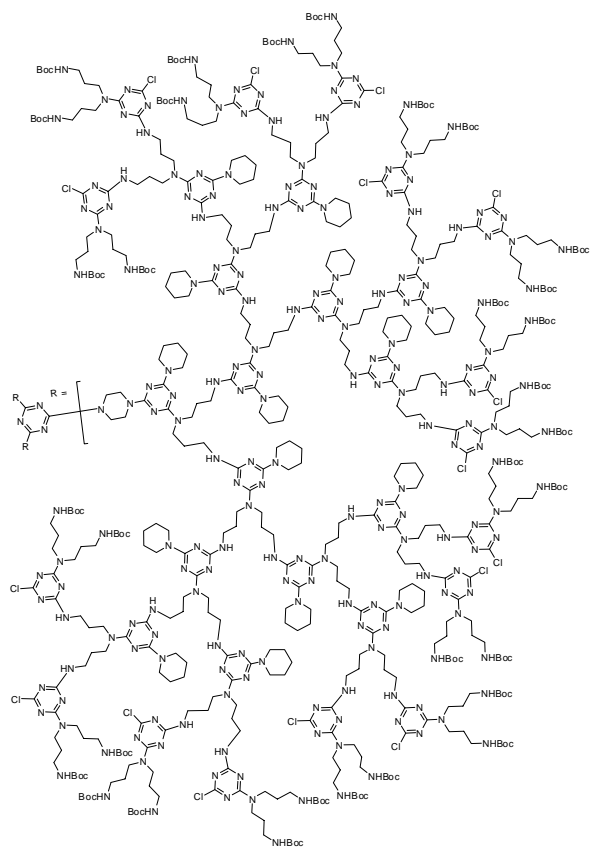

G5-Boc₉₆Cl₄₈

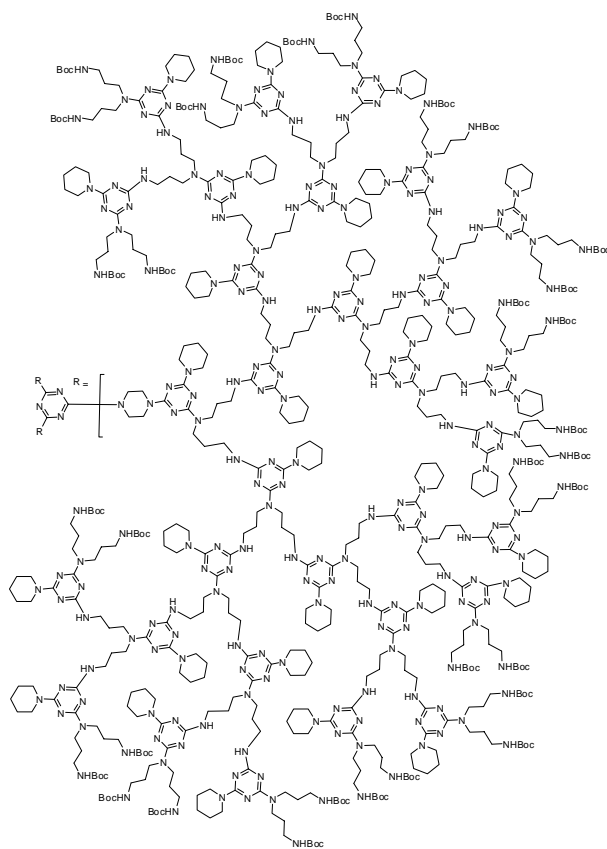

G5-Pip₄₈Boc₉₆

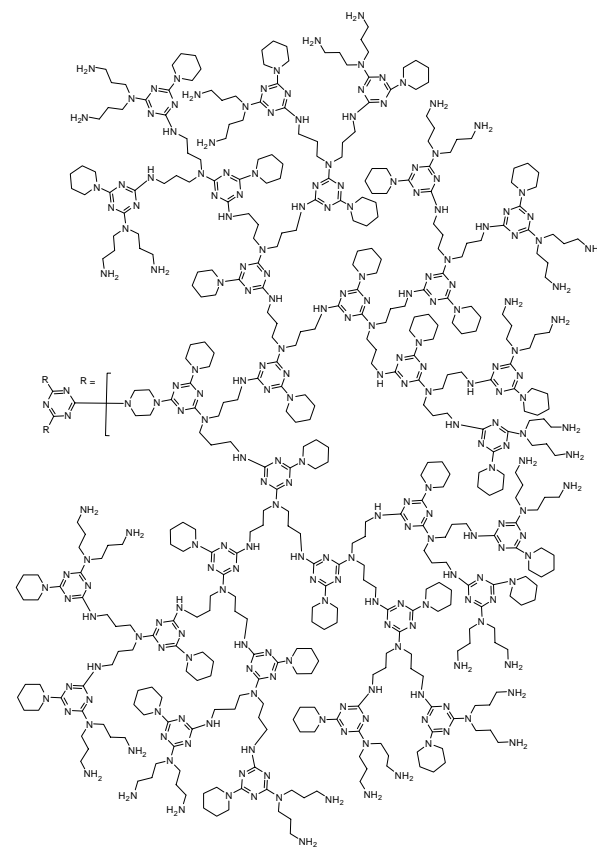

G5-Pip₄₈(NH₂)₉₆