This journal is © The Royal Society of Chemistry 2013

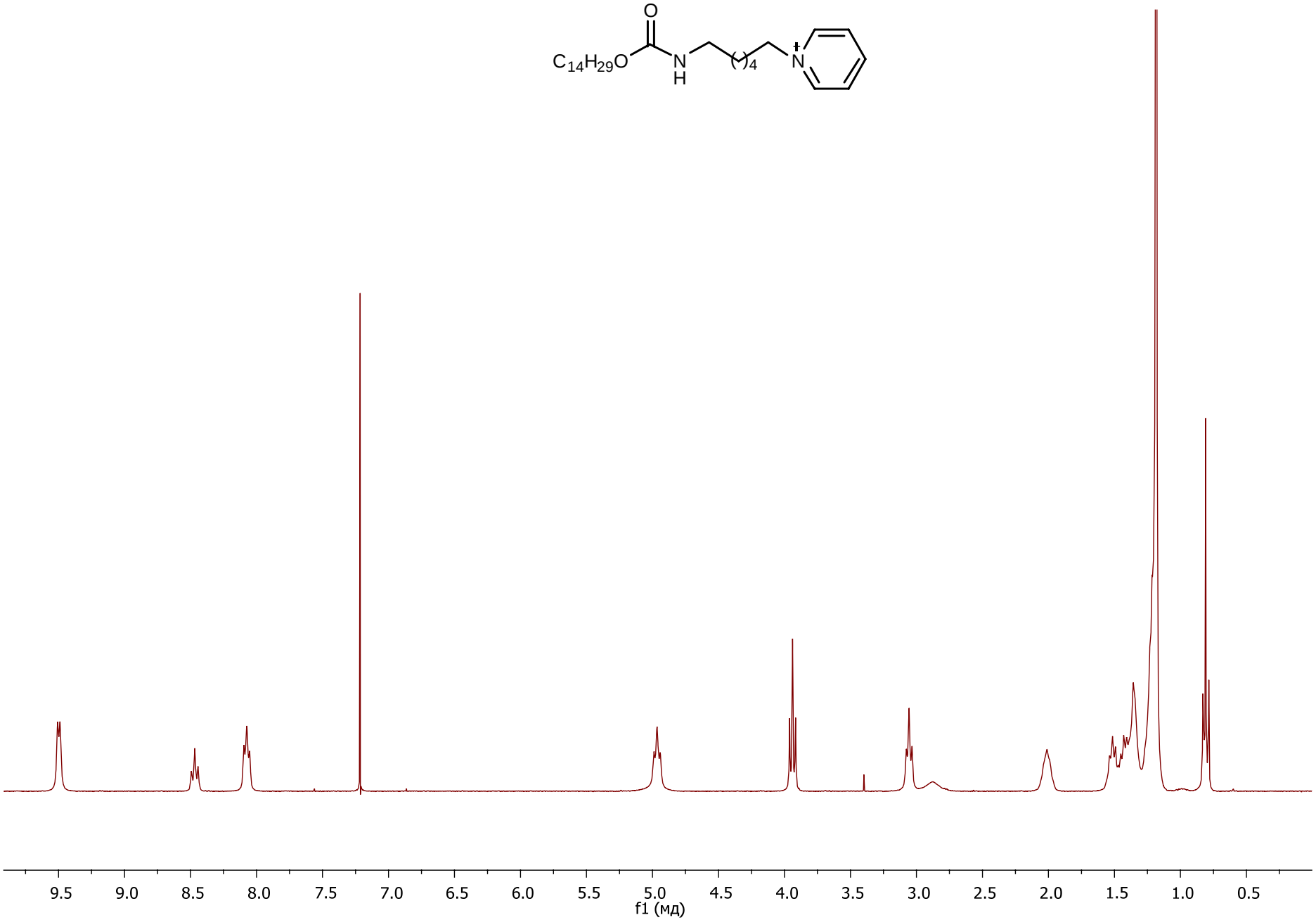

This journal is © The Royal Society of Chemistry 2013

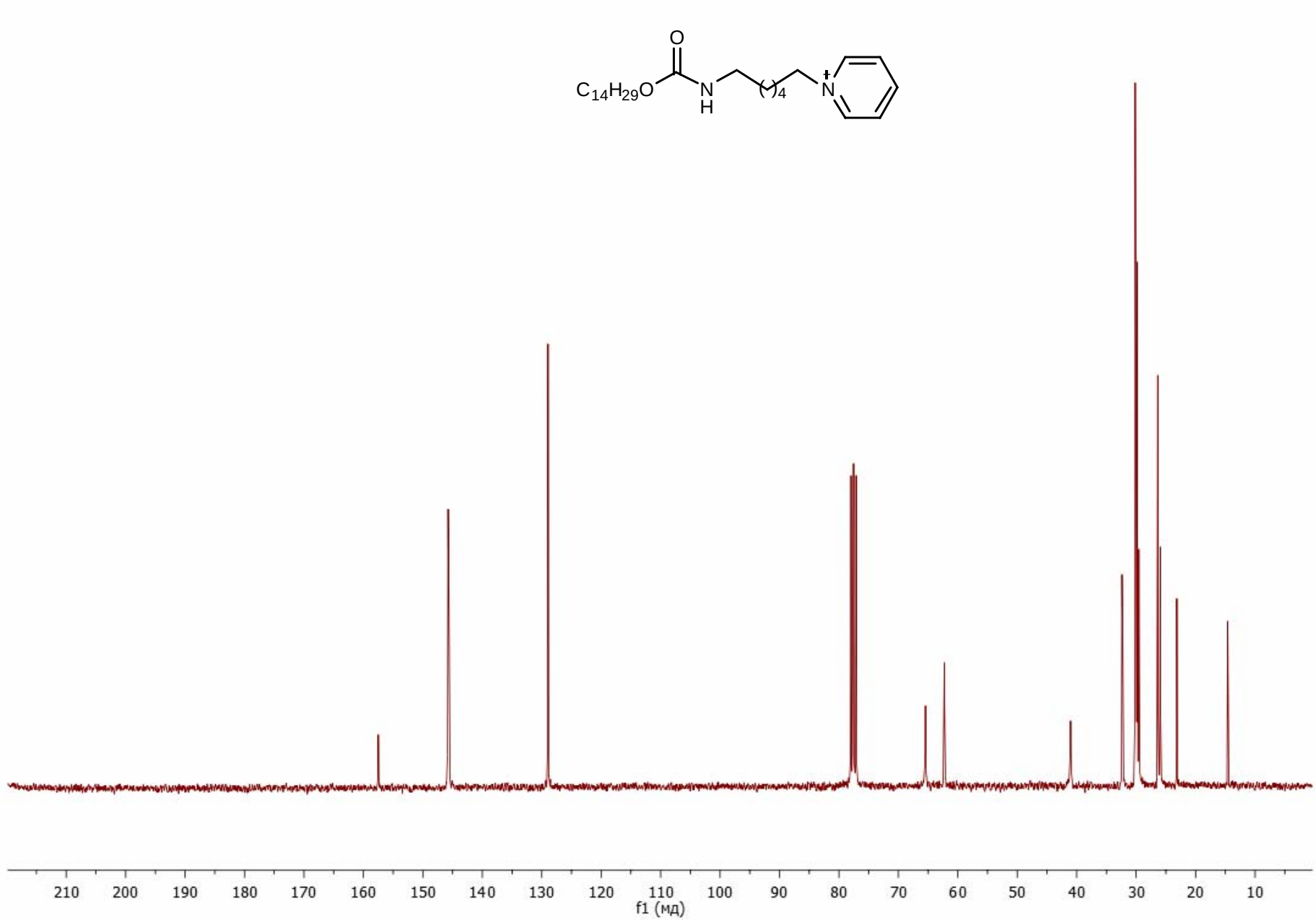

This journal is © The Royal Society of Chemistry 2013

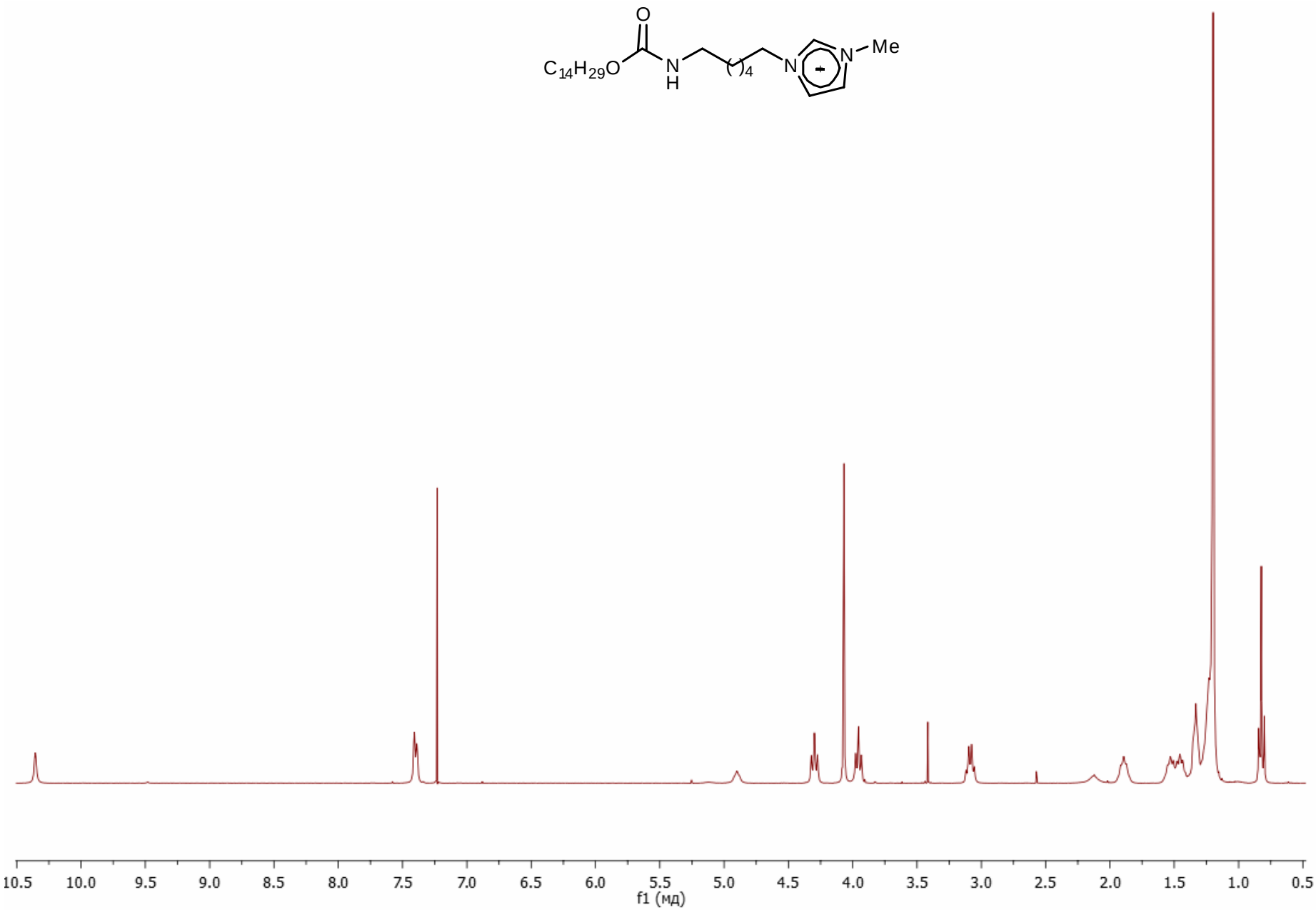

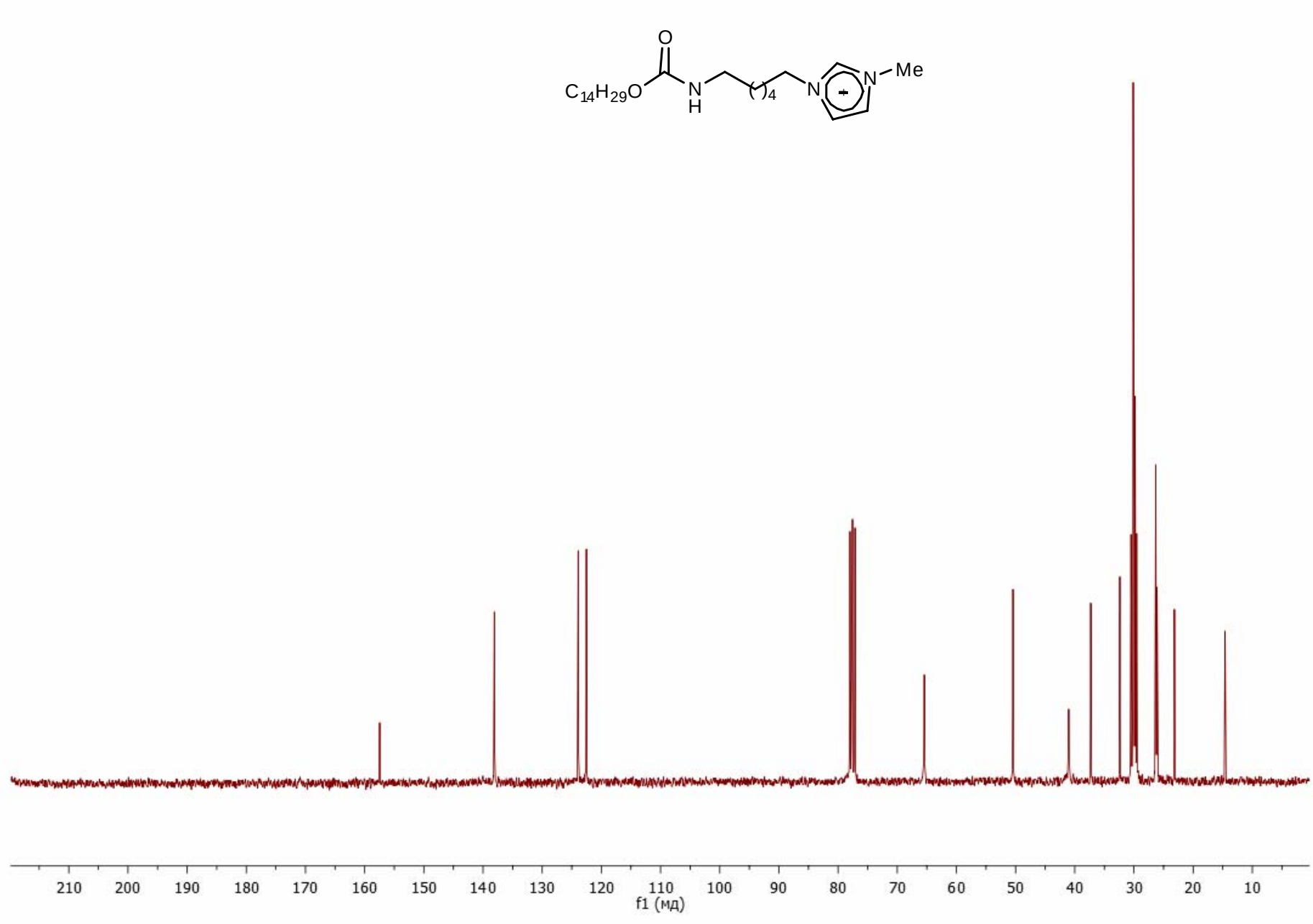
O
C14H29O
N
H
4
N
N
Me
210
200
190
180
170
160
150
140
130
120
110
100
90
80
70
60
50
40
30
20
10
f1 (мд)

This journal is © The Royal Society of Chemistry 2013

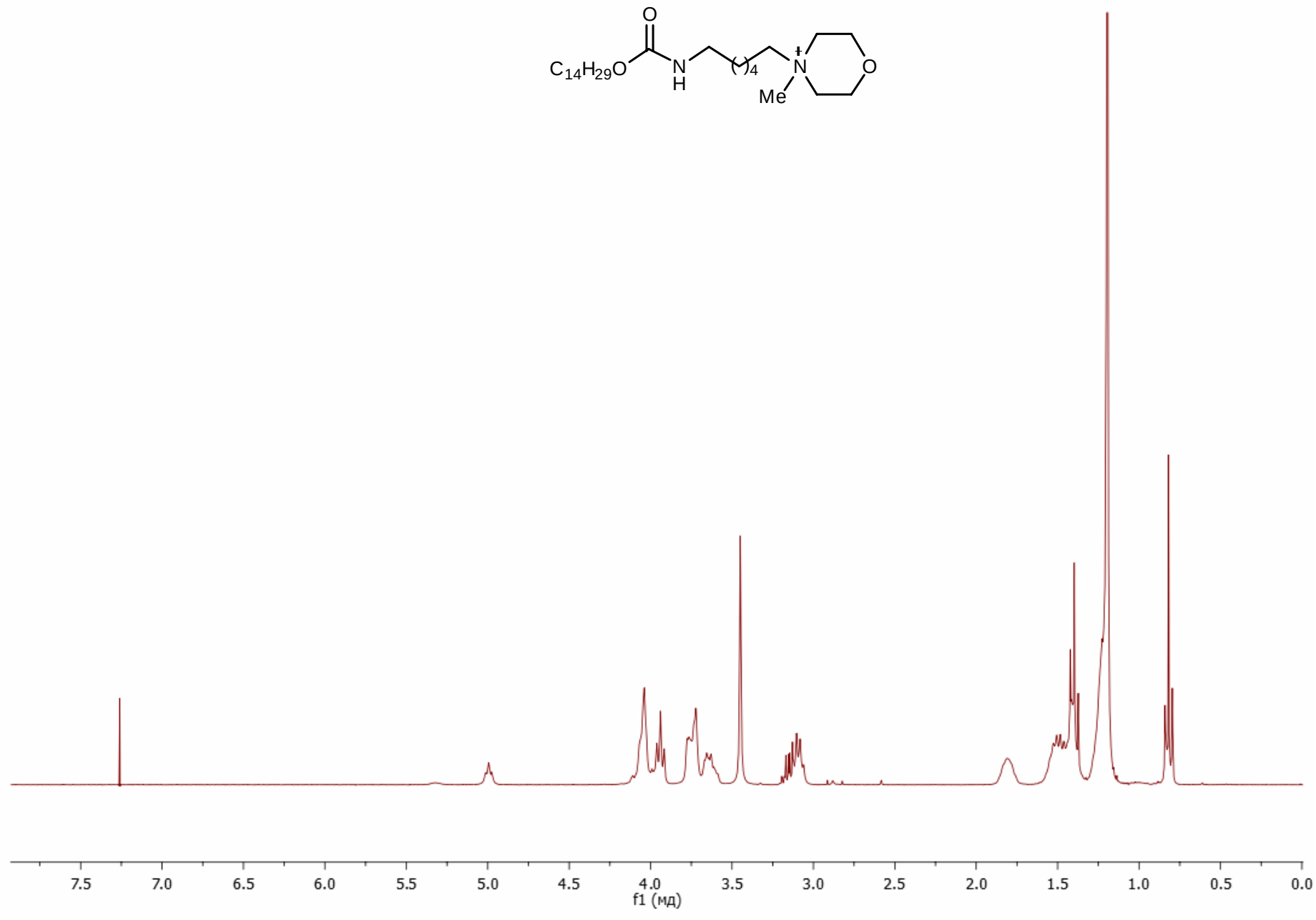

This journal is © The Royal Society of Chemistry 2013

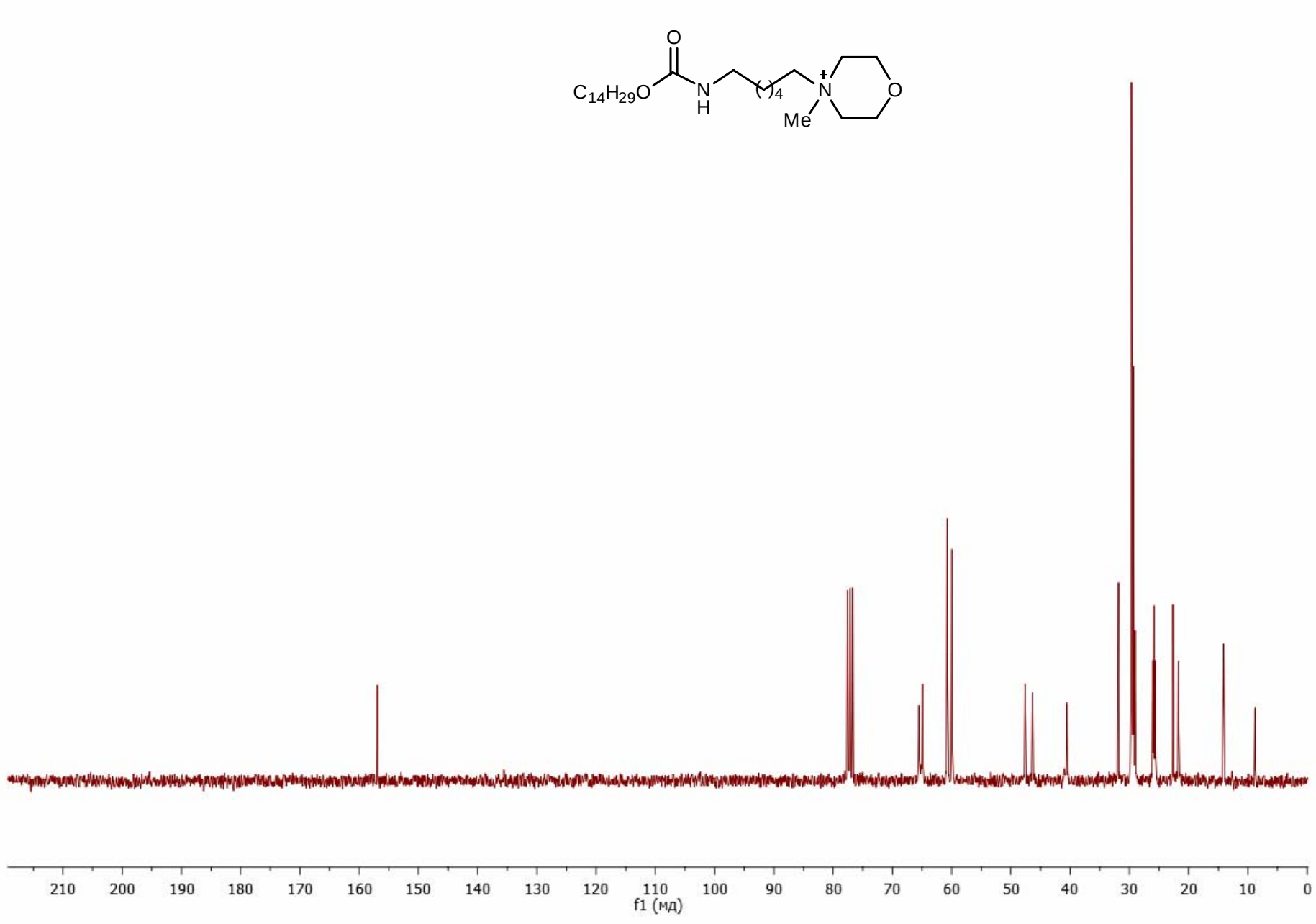

This journal is © The Royal Society of Chemistry 2013

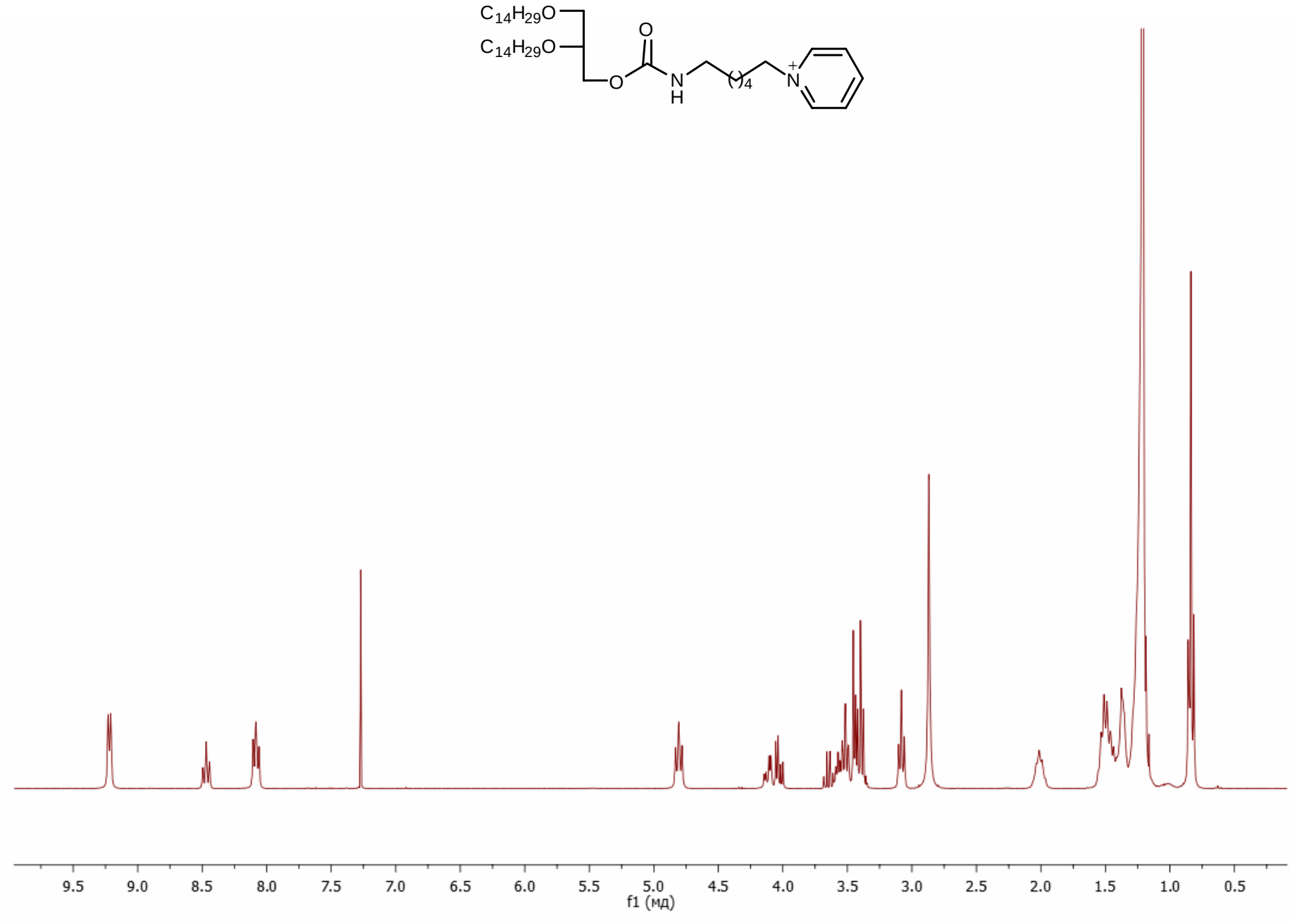

This journal is © The Royal Society of Chemistry 2013

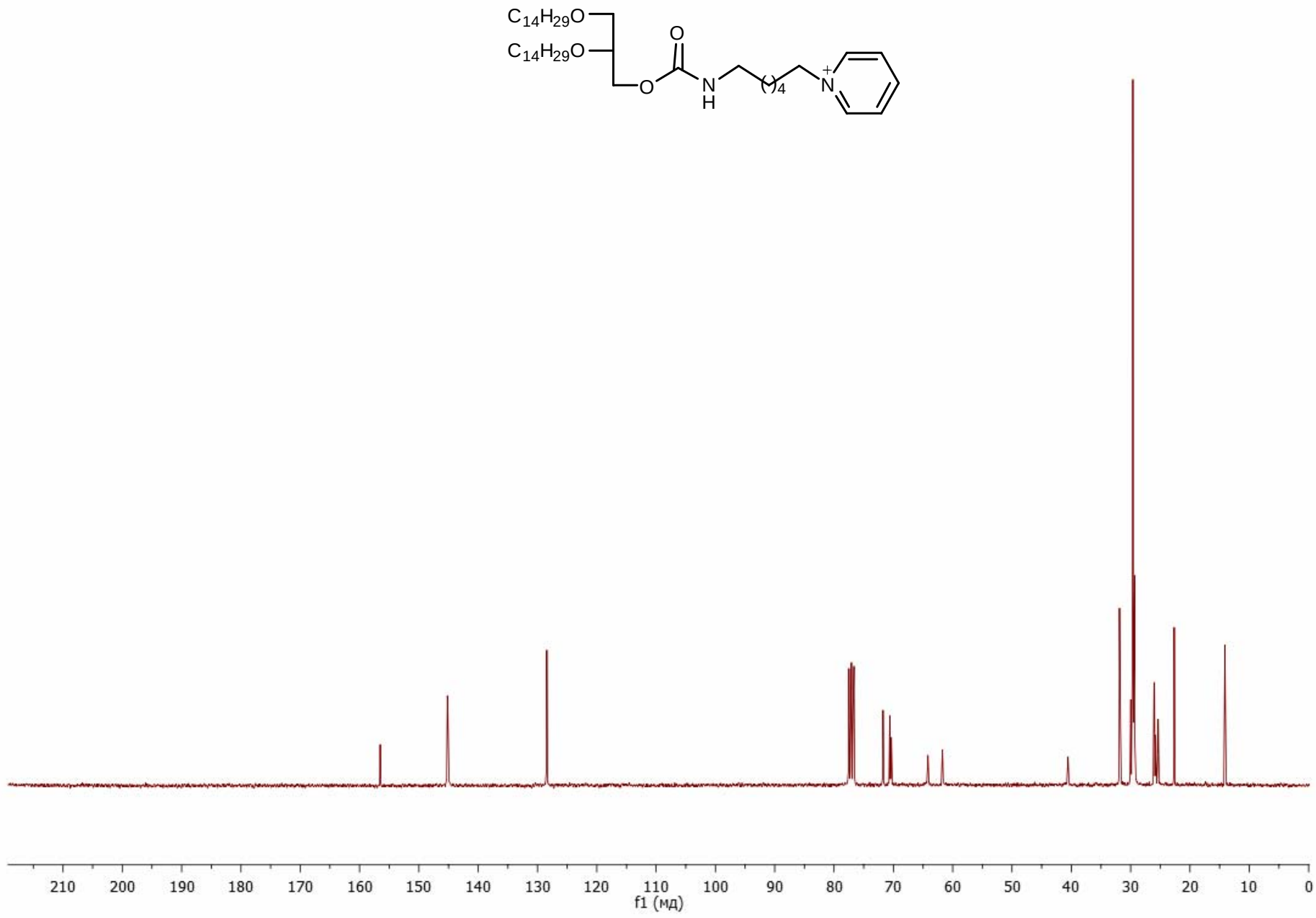

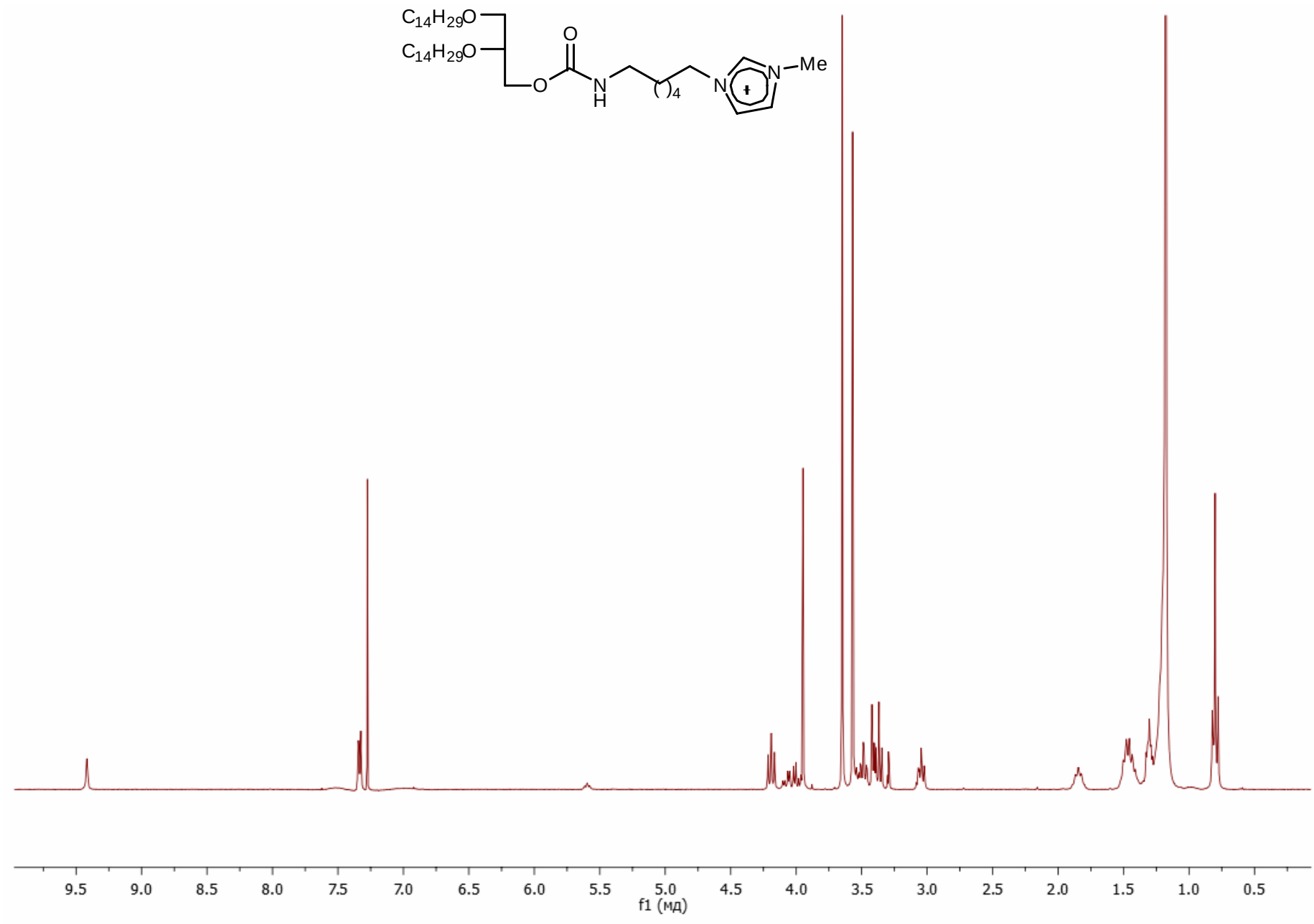
C14H29O
C14H29O
O
O
N
H
4
N
N
Me
9.5
9.0
8.5
8.0
7.5
7.0
6.5
6.0
5.5
5.0
4.5
4.0
3.5
3.0
2.5
2.0
1.5
1.0
0.5
f1 (мд)

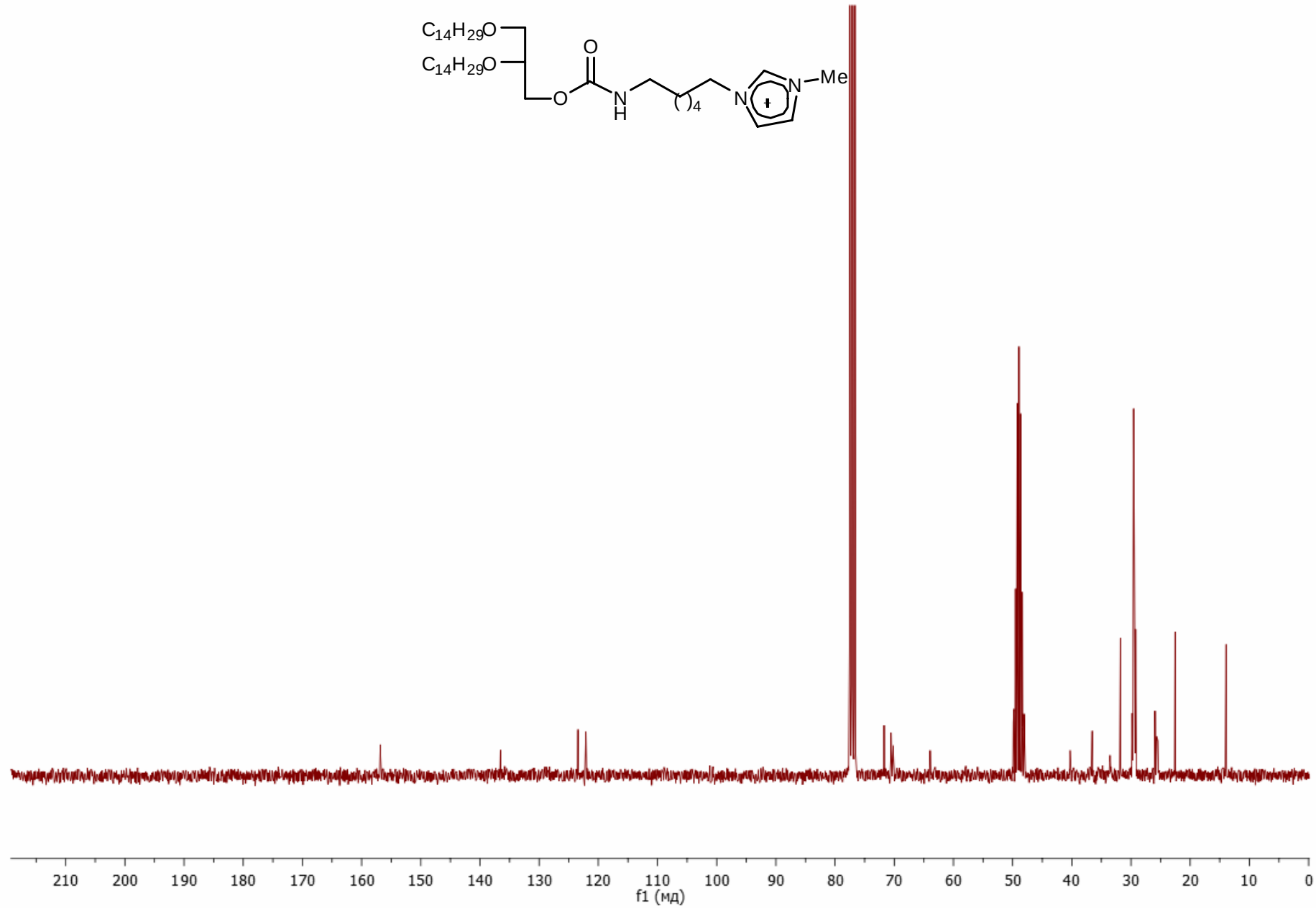
C14H29O
C14H29O
O
O
N
H
4
N
N
Me
210
200
190
180
170
160
150
140
130
120
110
100
90
80
70
60
50
40
30
20
10
0
f1 (мд)

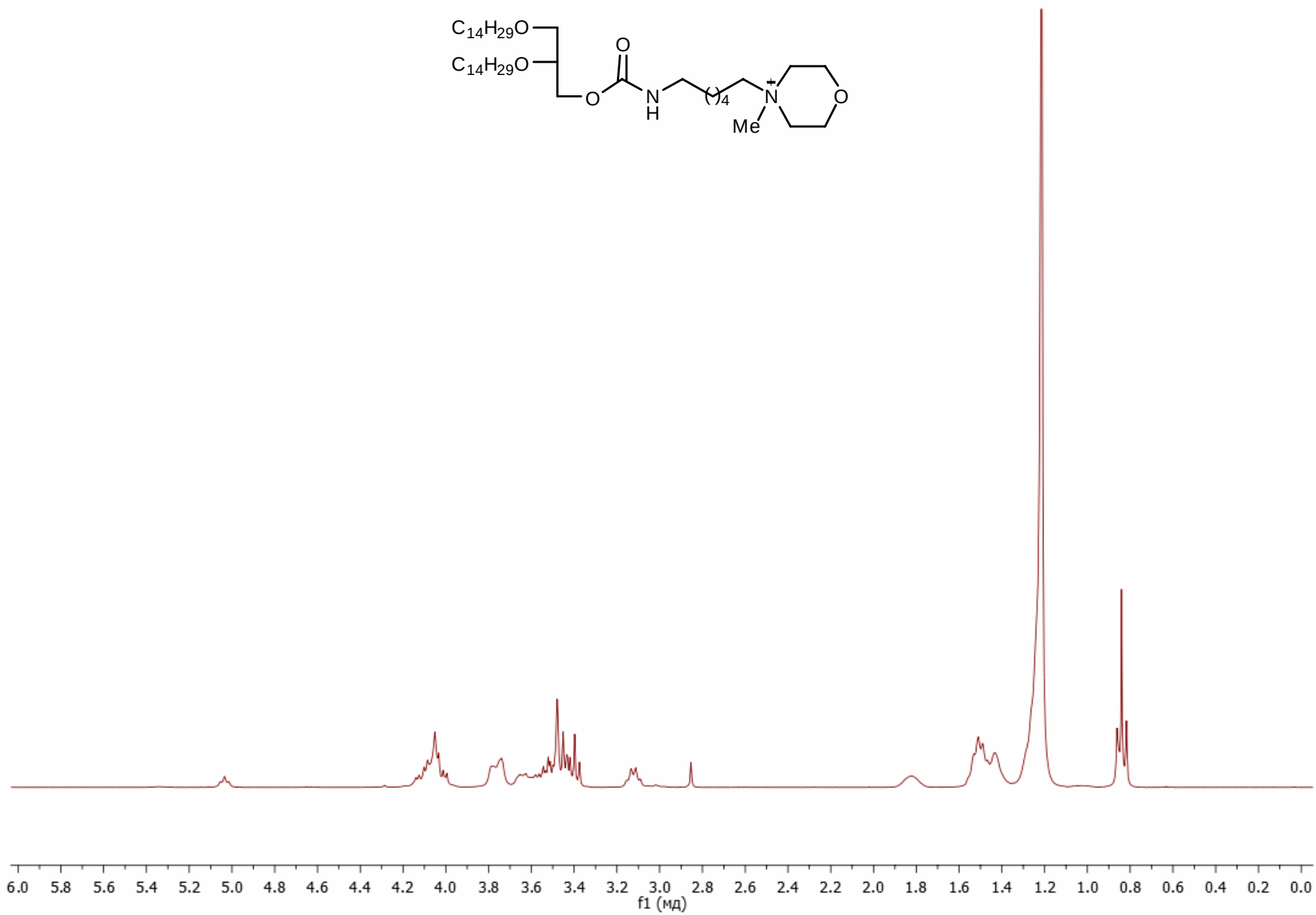
C14H29O
C14H29O
O
O
N
H
4
N
Me
O
6.0 5.8 5.6 5.4 5.2 5.0 4.8 4.6 4.4 4.2 4.0 3.8 3.6 3.4 3.2 3.0 2.8 2.6 2.4 2.2 2.0 1.8 1.6 1.4 1.2 1.0 0.8 0.6 0.4 0.2 0.0
f1 (мд)

This journal is © The Royal Society of Chemistry 2013

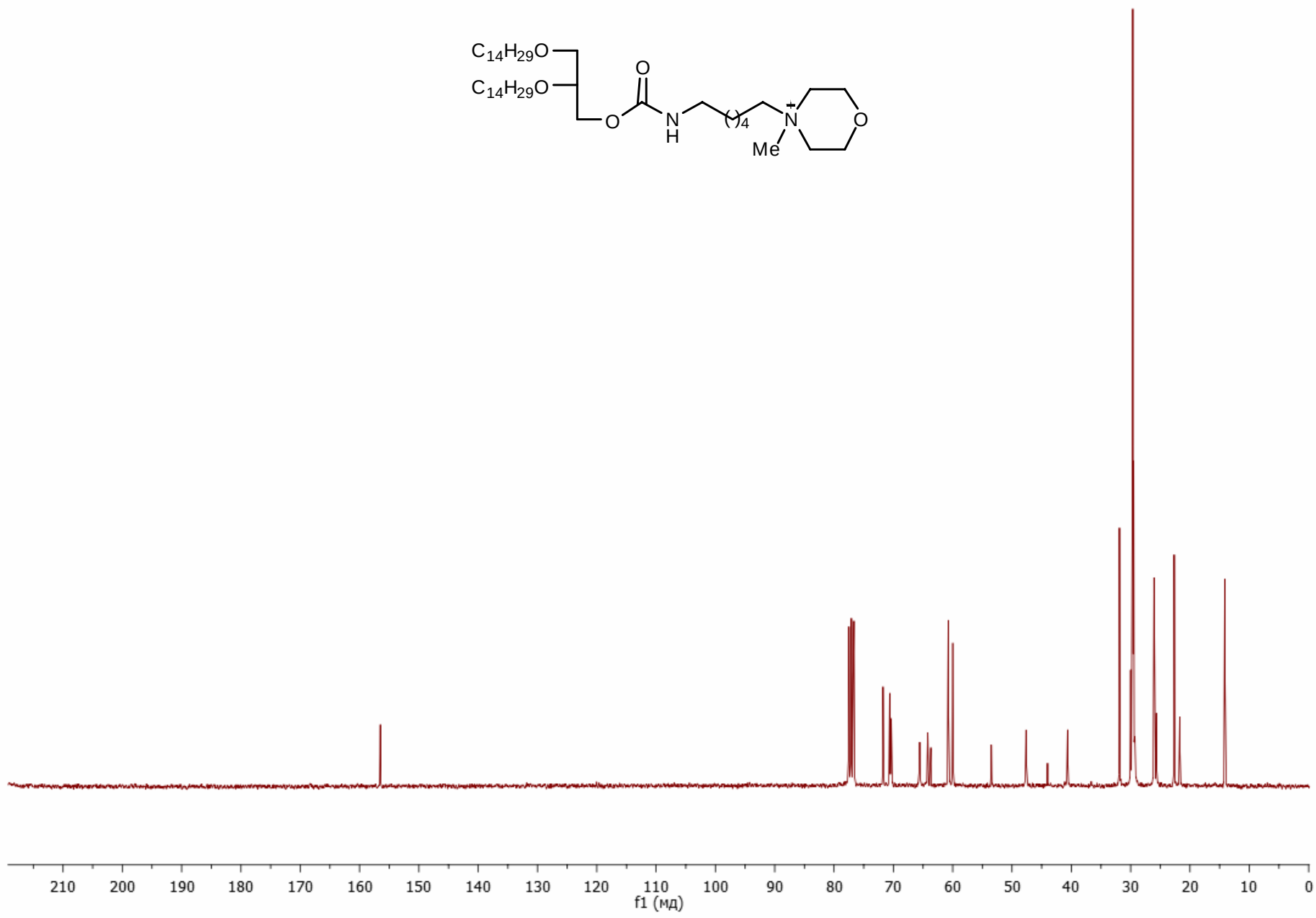

This journal is © The Royal Society of Chemistry 2013

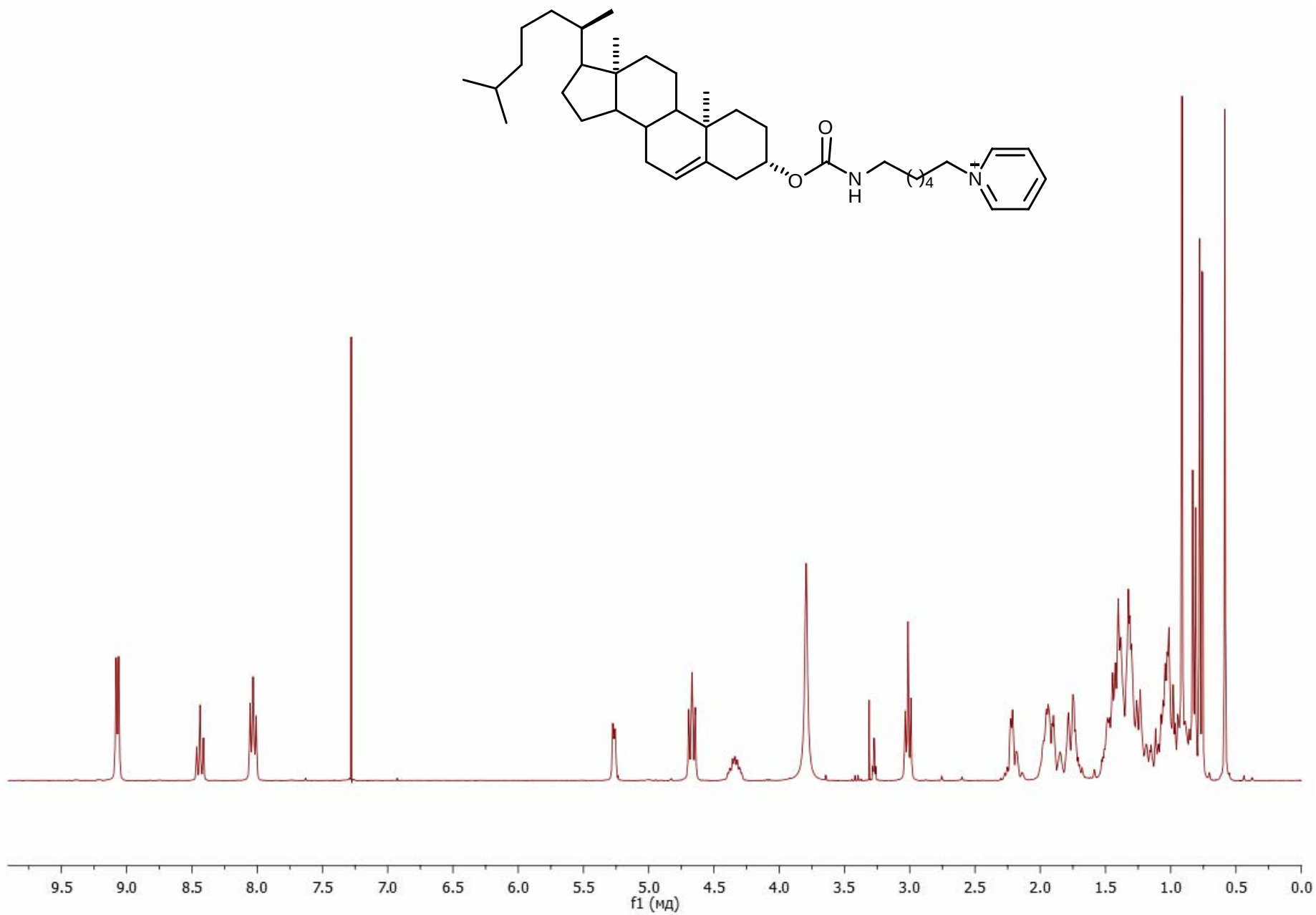

This journal is © The Royal Society of Chemistry 2013

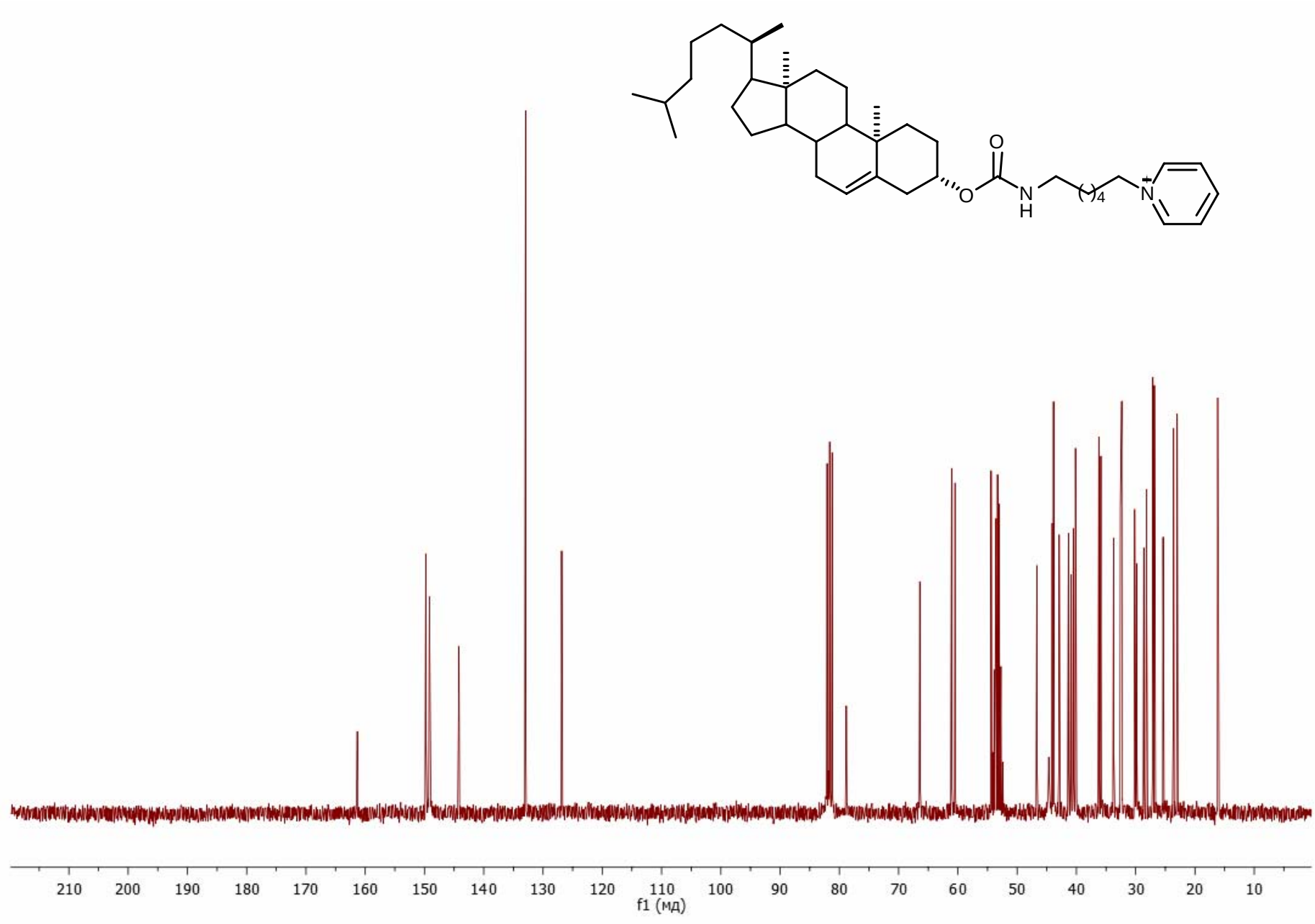

This journal is © The Royal Society of Chemistry 2013

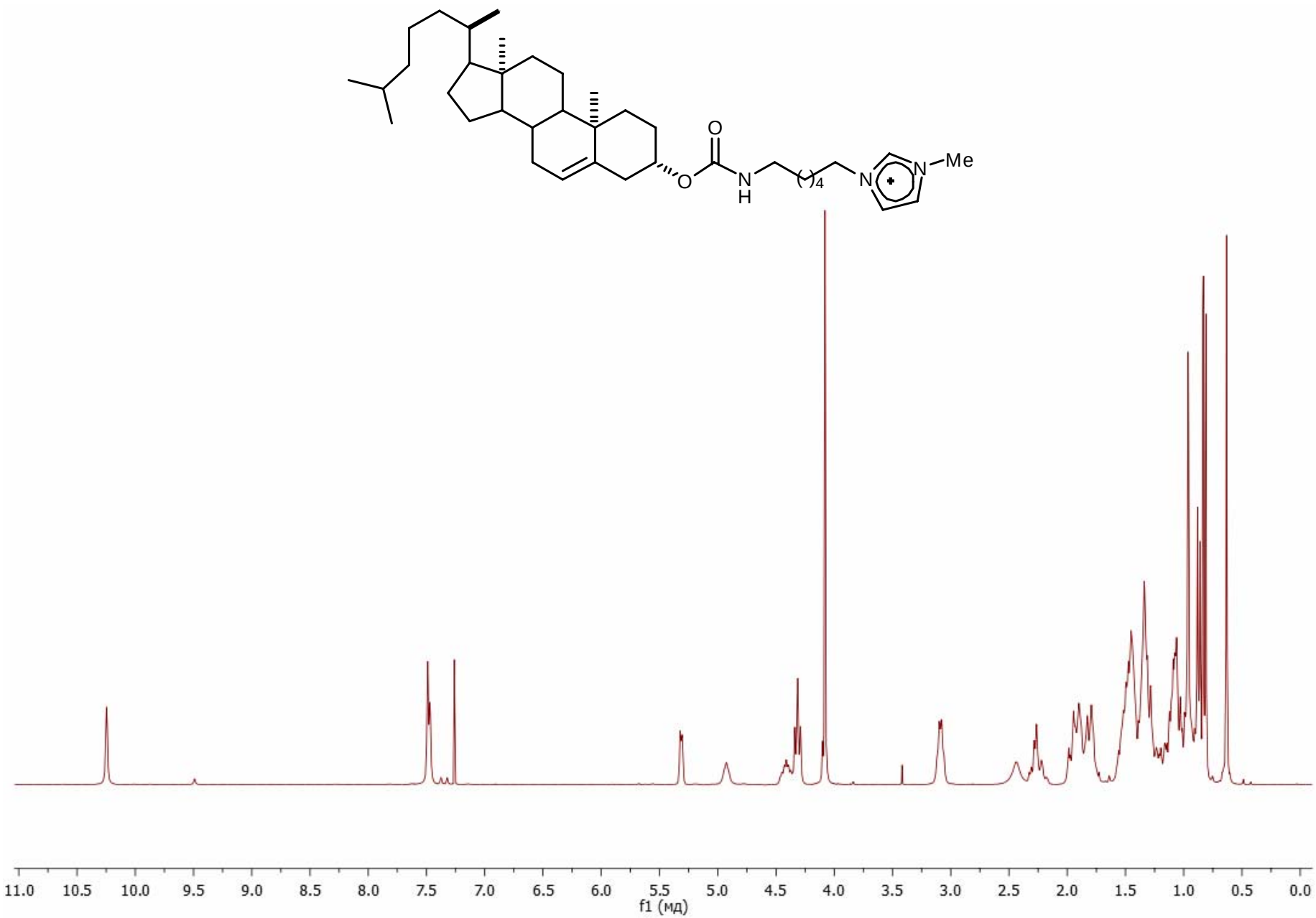

This journal is © The Royal Society of Chemistry 2013

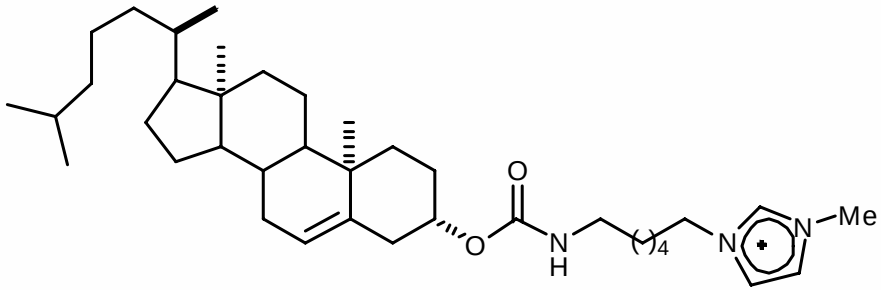

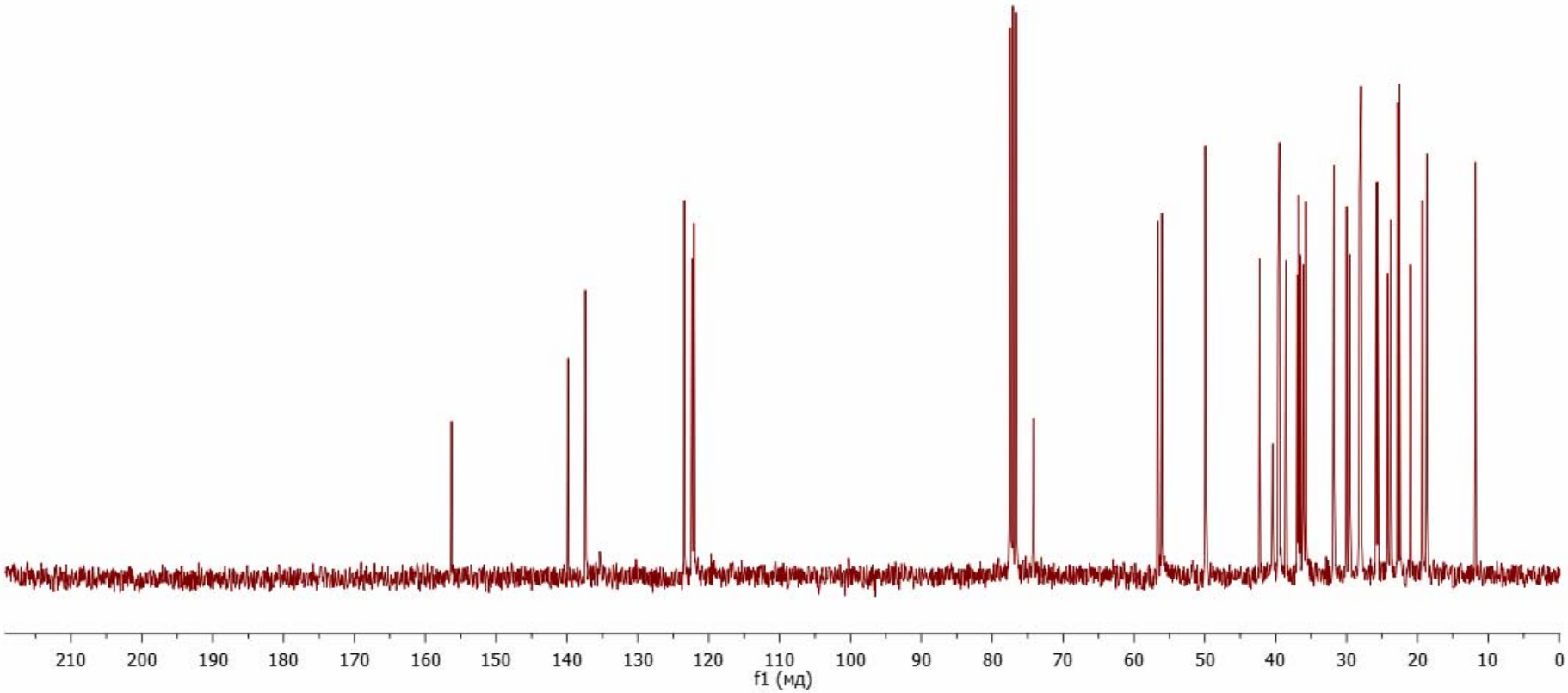

This journal is © The Royal Society of Chemistry 2013

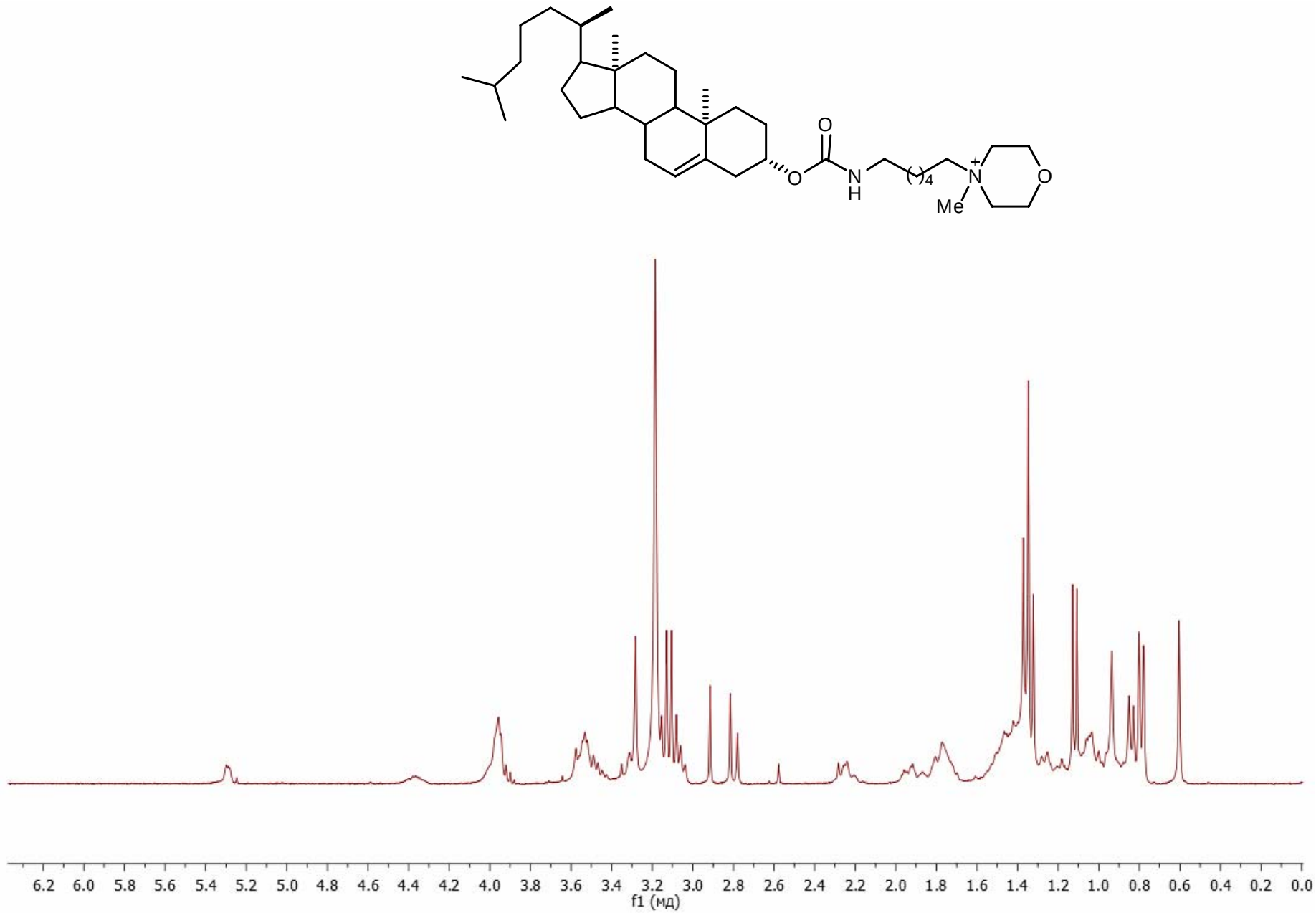

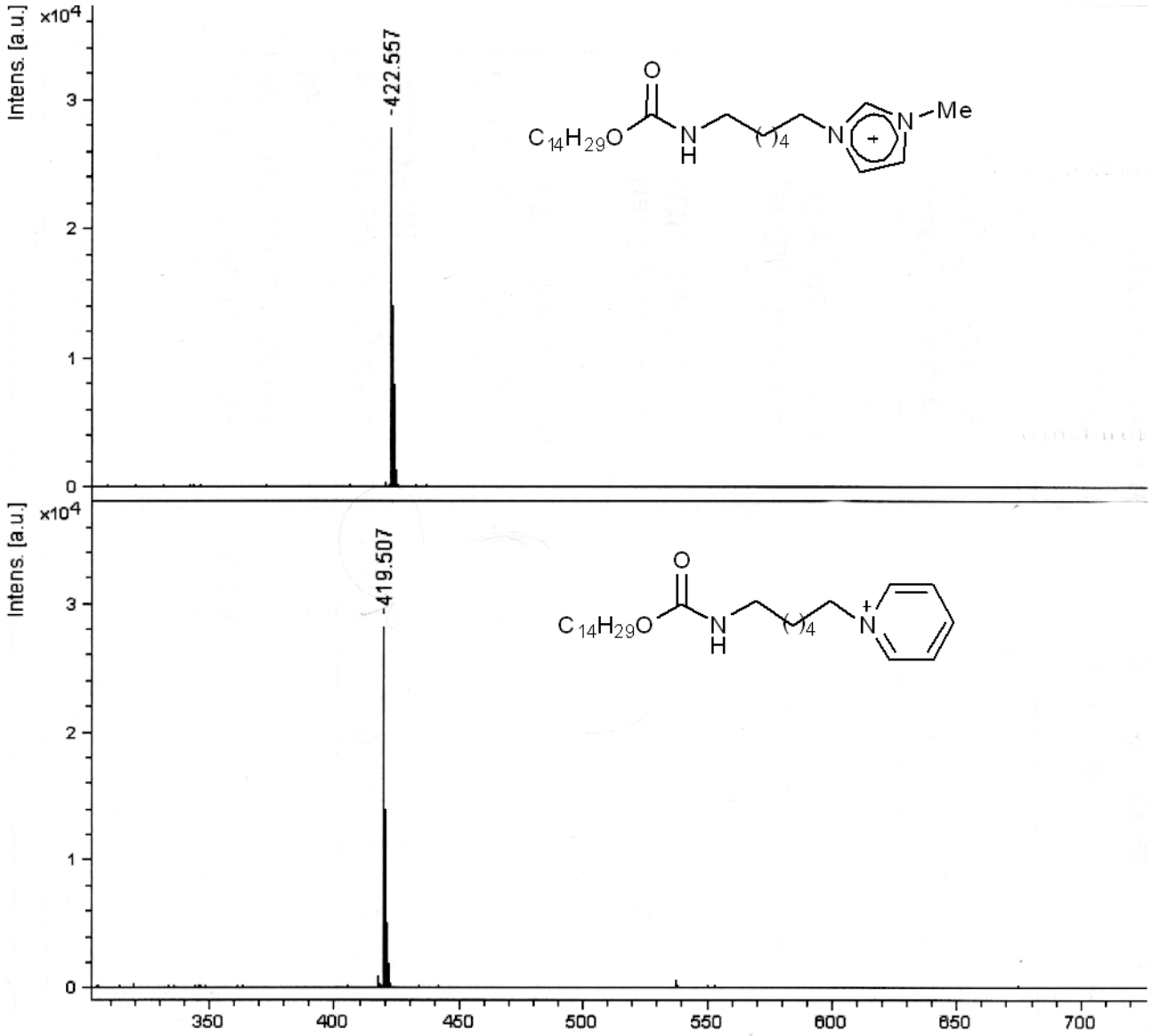
Intens. [a.u.]
x10^4
-422.557
C14H29O
O
N
H
4
N
N
Me
Intens. [a.u.]
x10^4
-419.507
C14H29O
O
N
H
4
N
0
1
2
3
350
400
450
500
550
600
650
700

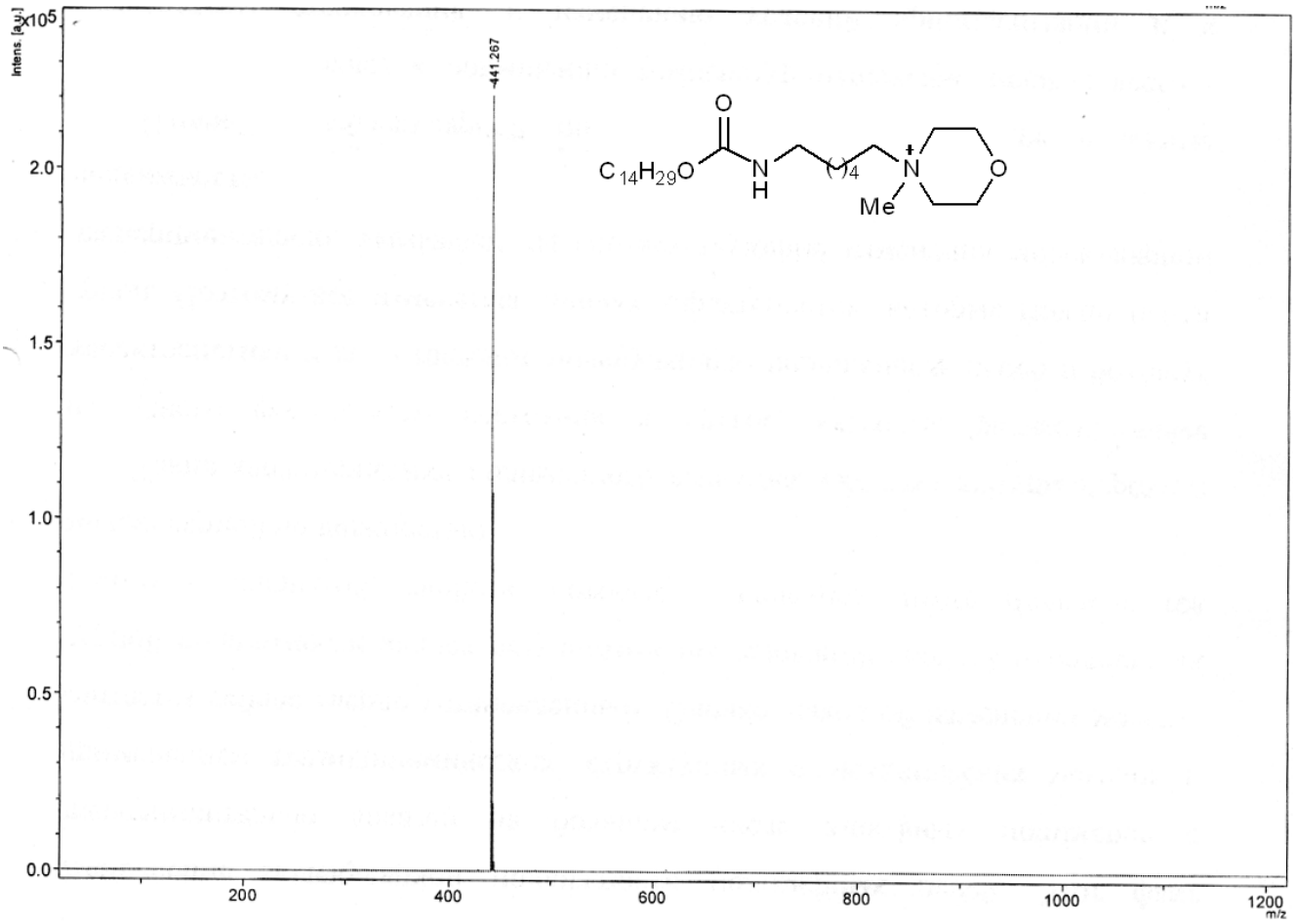
Intens. [a.u.]
x10^5
2.0
1.5
1.0
0.5
0.0
441.267
200
400
600
800
1000
1200
m/z
C14H29O
O
N
H
(CH2)4
N
Me
O

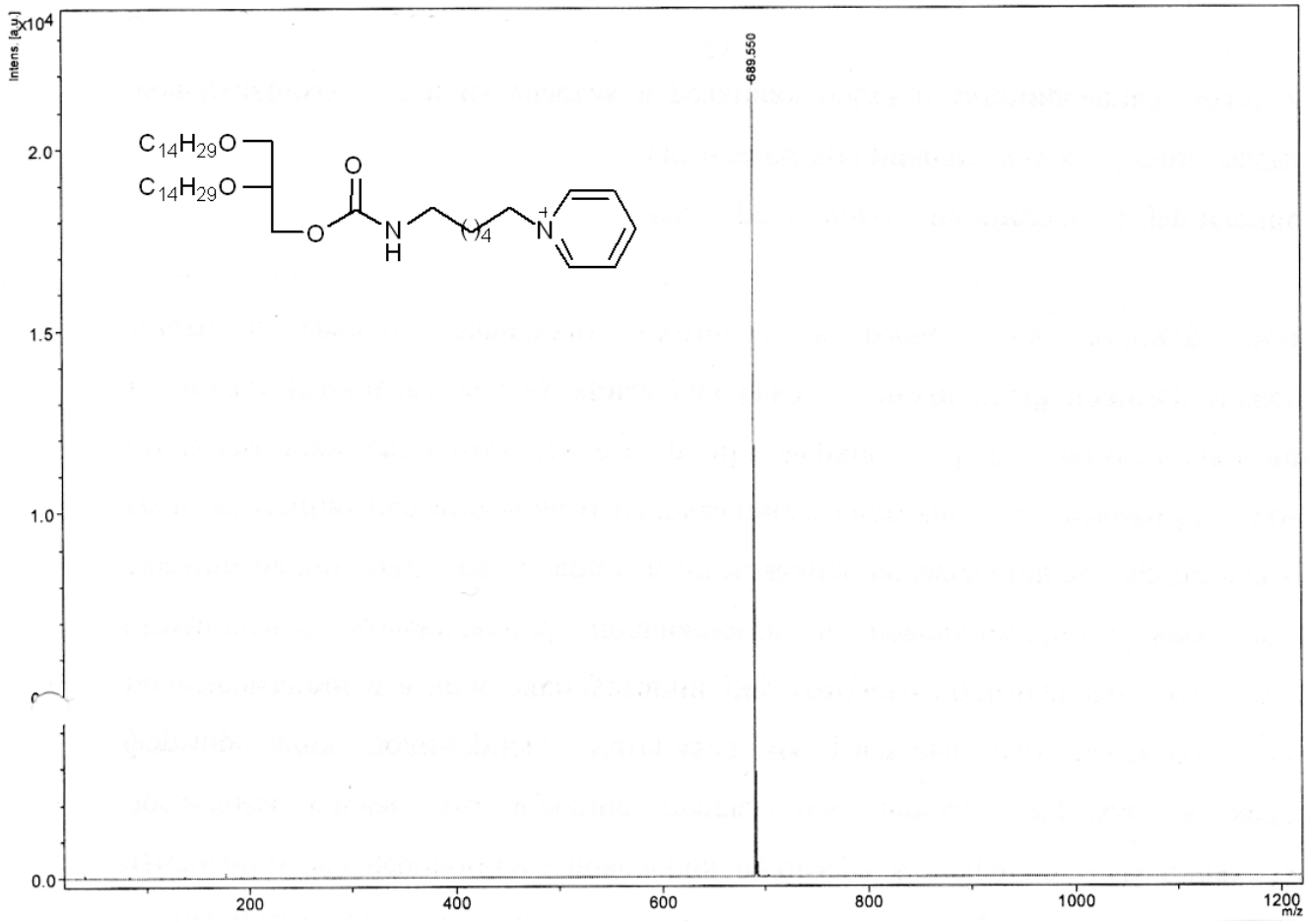
Intens. [a.u.]
x10^4
2.0
1.5
1.0
0.0
689.550
200
400
600
800
1000
1200
m/z
C14H29O
C14H29O
O
O
N
H
(CH2)4
N

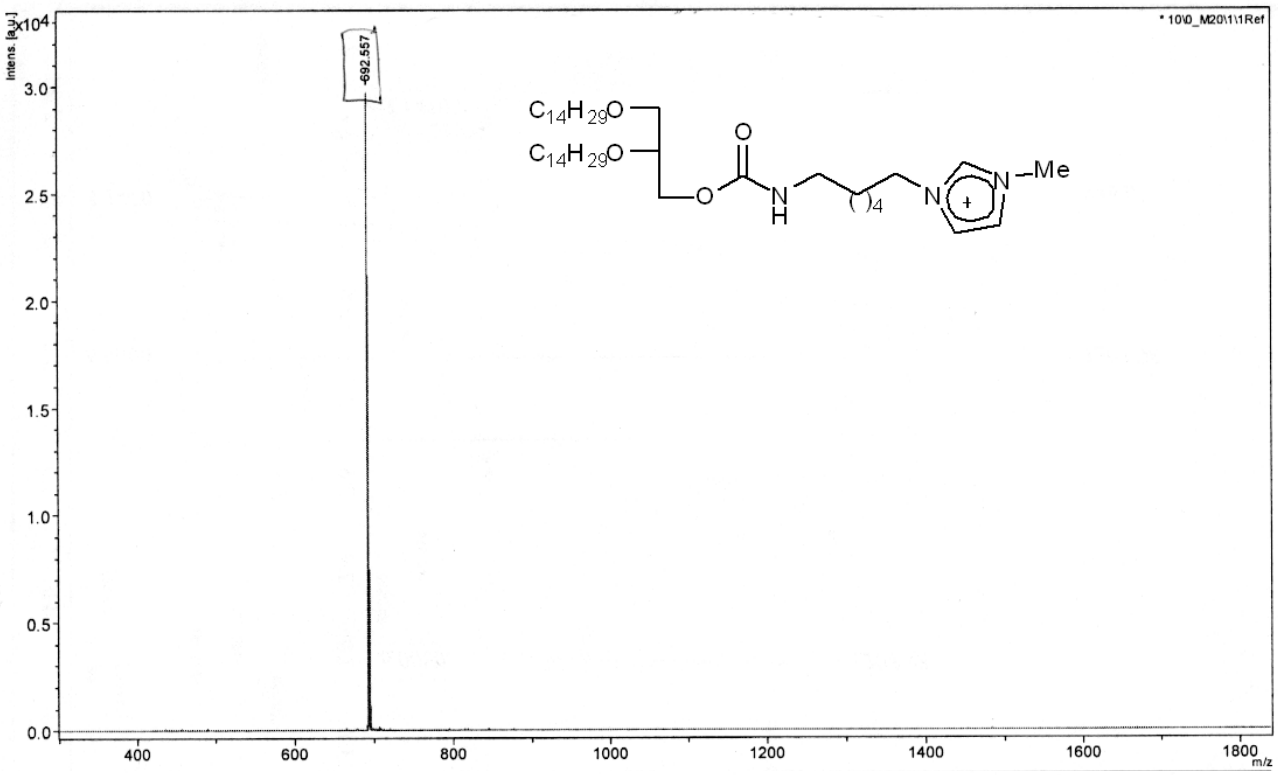
Intens. [a.u.]
x10^4
692.557
C14H29O
C14H29O
O
N
H
4
N
N
Me
+
m/z

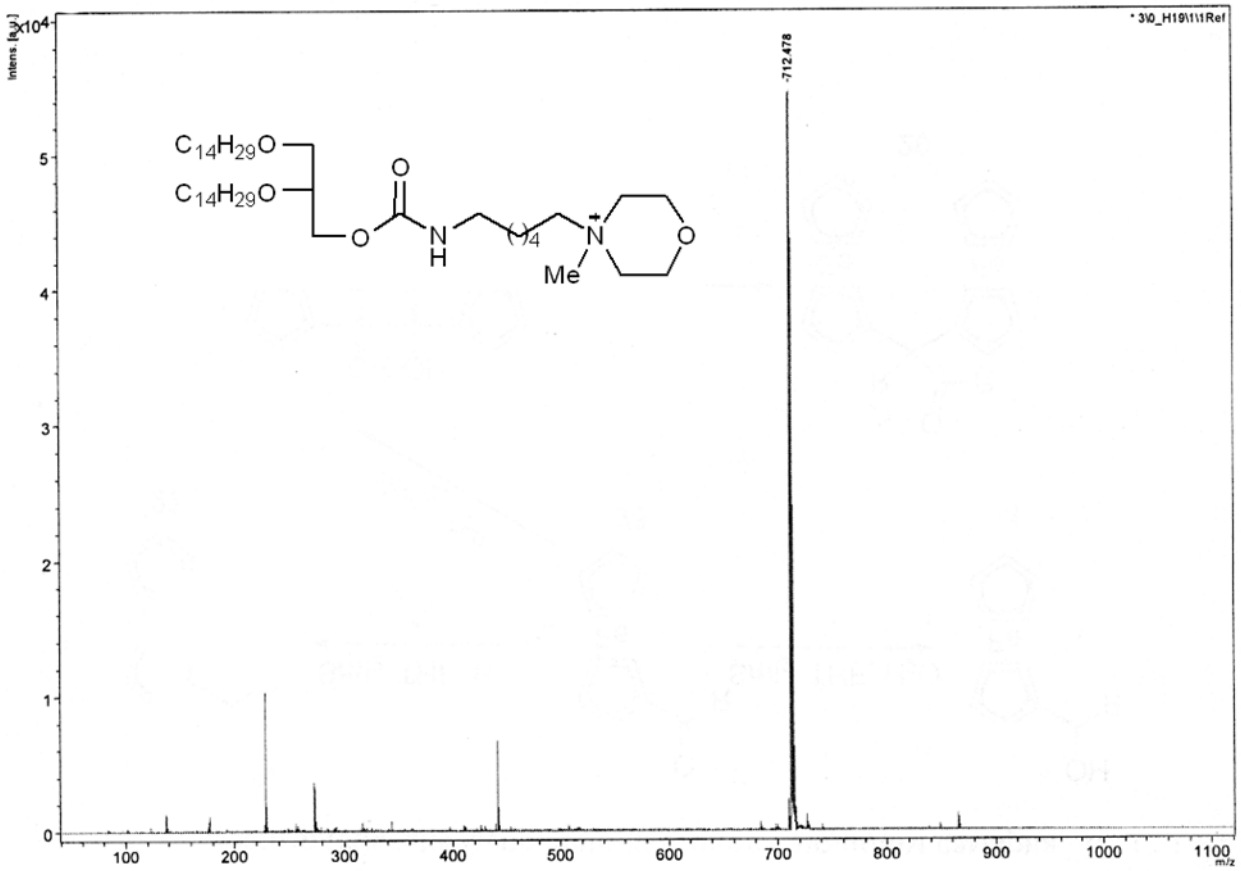
Intens. [a.u.]
x10^4
712.478
C14H29O
C14H29O
O
N
H
4
N
Me
O
m/z

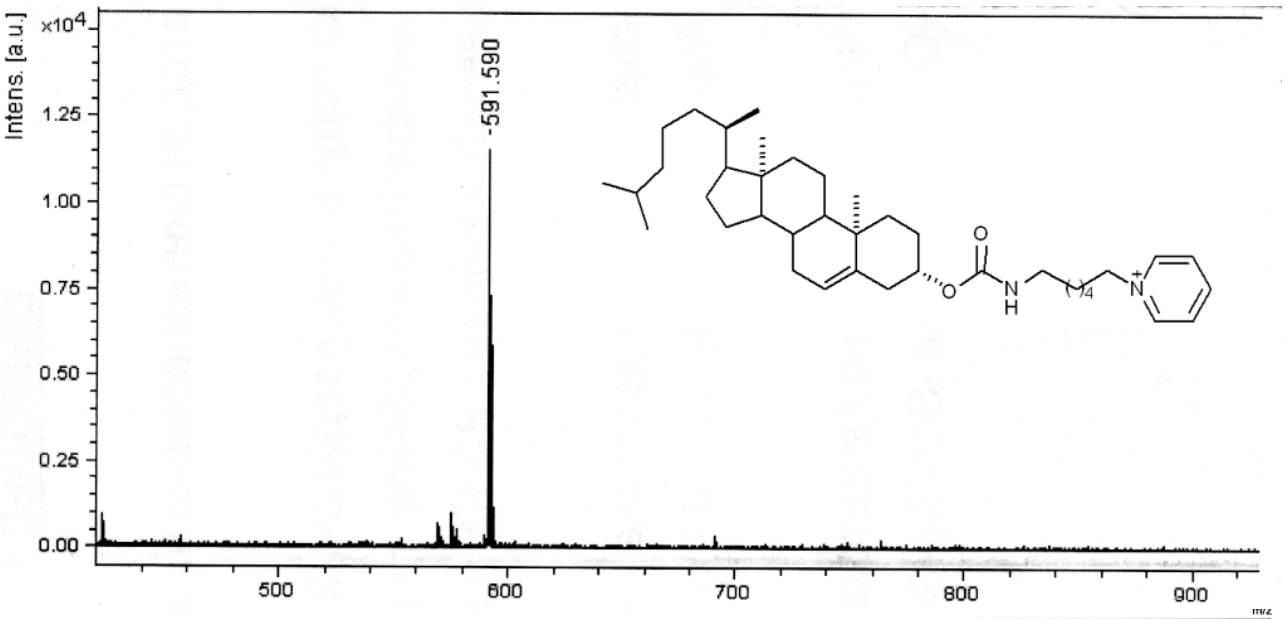
Intens. [a.u.]
×10^4
1.25
1.00
0.75
0.50
0.25
0.00
591.590
500
600
700
800
900
m/z
O
O
N
H
4
N

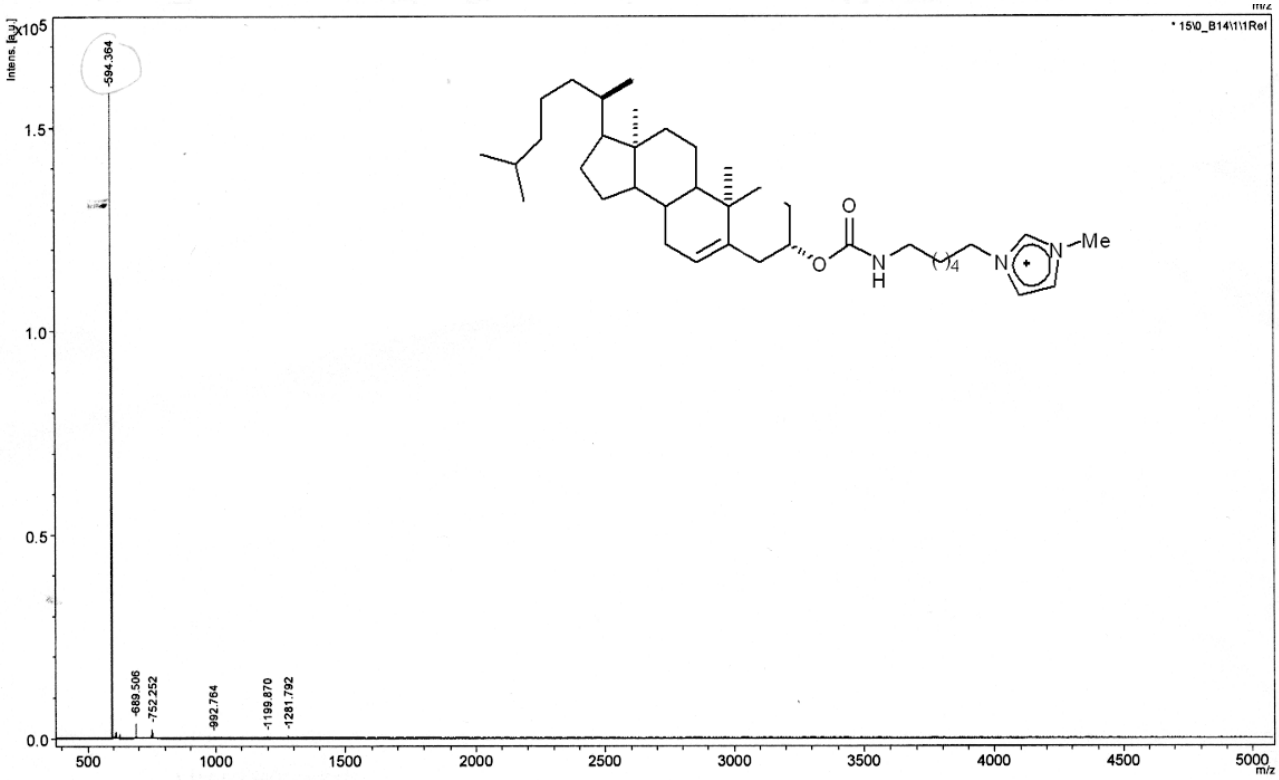
Intens. [a.u.]
×10^5
1.5
1.0
0.5
0.0
594.364
689.506
752.252
992.764
1199.870
1281.792
500
1000
1500
2000
2500
3000
3500
4000
4500
5000
m/z
O
O
N
H
4
N
N
Me

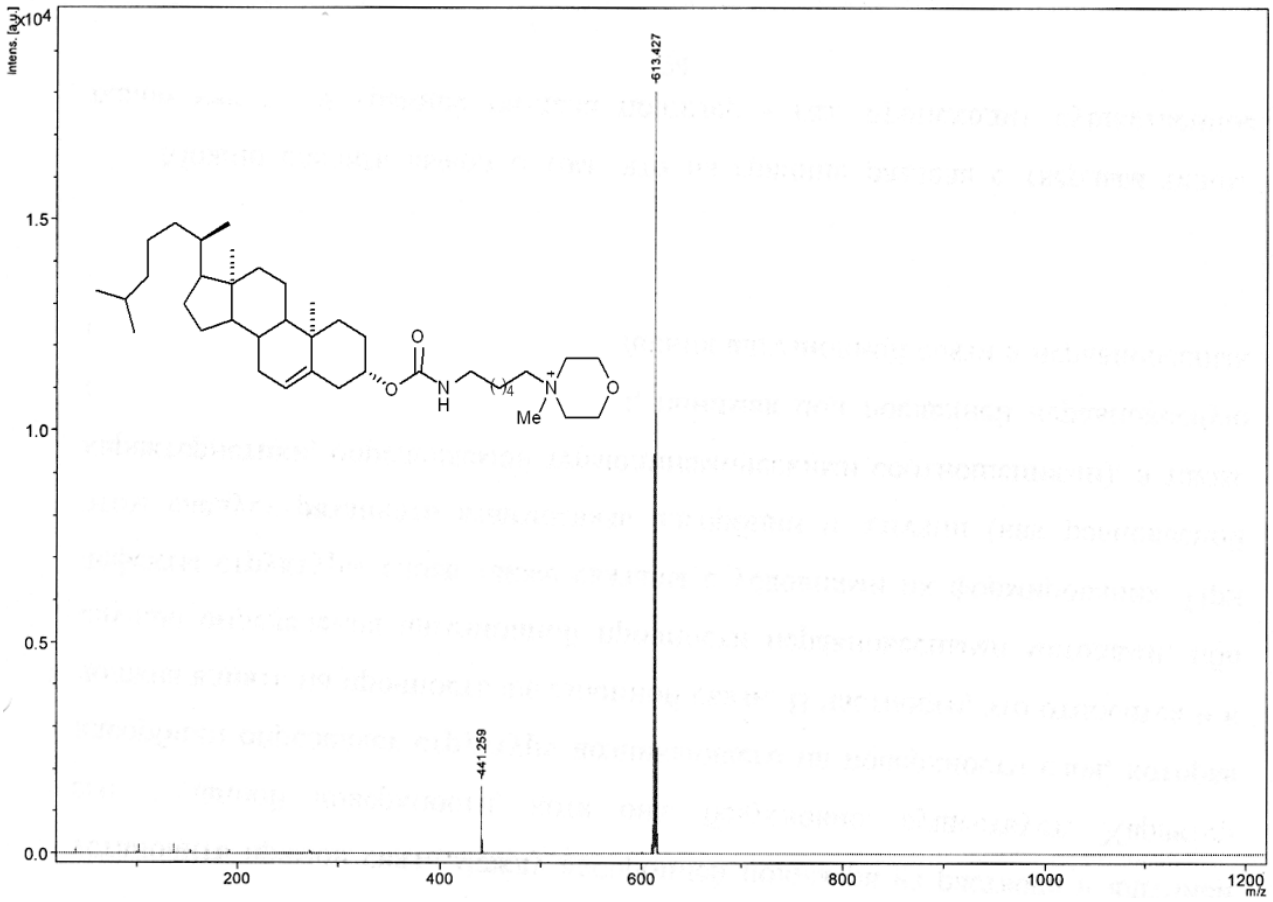
intens. [a.u.]
x10^4
1.5
1.0
0.5
0.0
613.427
441.259
200
400
600
800
1000
1200
m/z
O
N
H
O
4
N
Me
O