

Supporting Materials to

**A regio- and stereoselective entry to (Z)- β -halo alkenyl sulfides
and their applications to the access of stereodefined
trisubstituted alkenes**

Ge Liu,[†] Lichun Kong,[†] Ji Shen, and Gangguo Zhu*

*Department of Chemistry, Zhejiang Normal University, 688 Yingbin Road, Jinhua 321004,
China*

Table of contents

NMR Spectra..... S1–S72

Selected studies on the stereochemistry of **3aa**, **3fa**, **5p**, **5u**, **6c**, **6h**, **6n** and **6p**....S73–S81

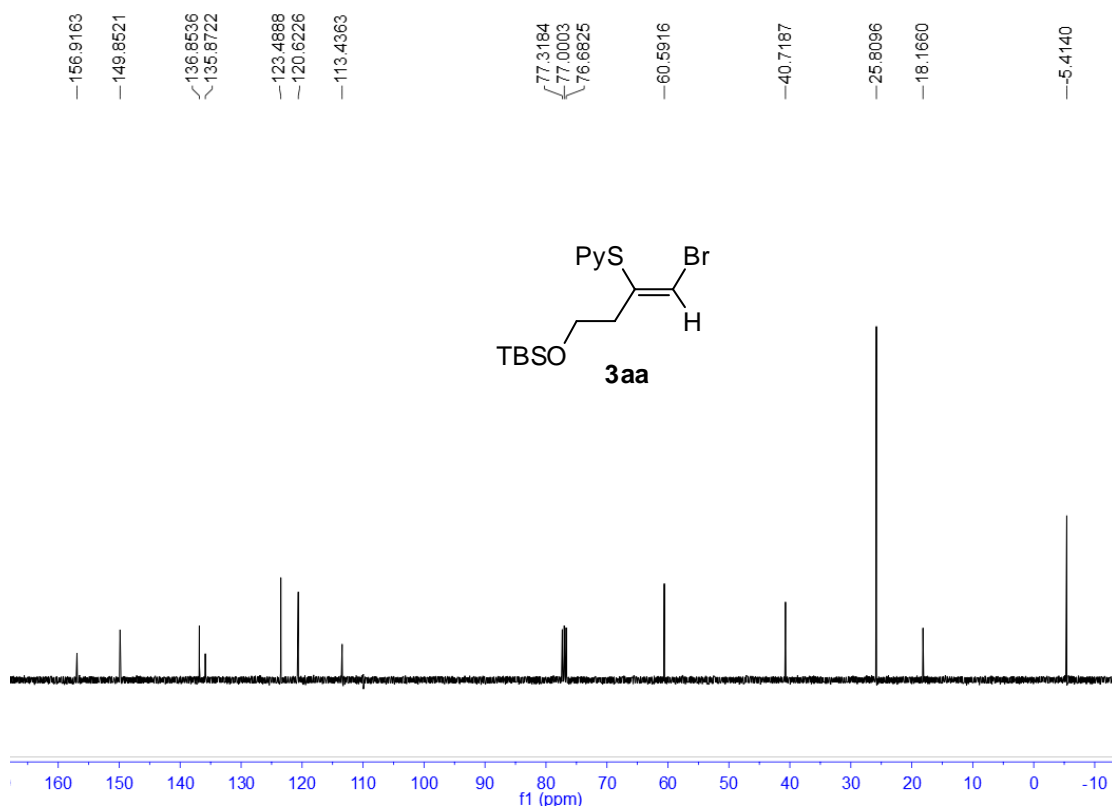
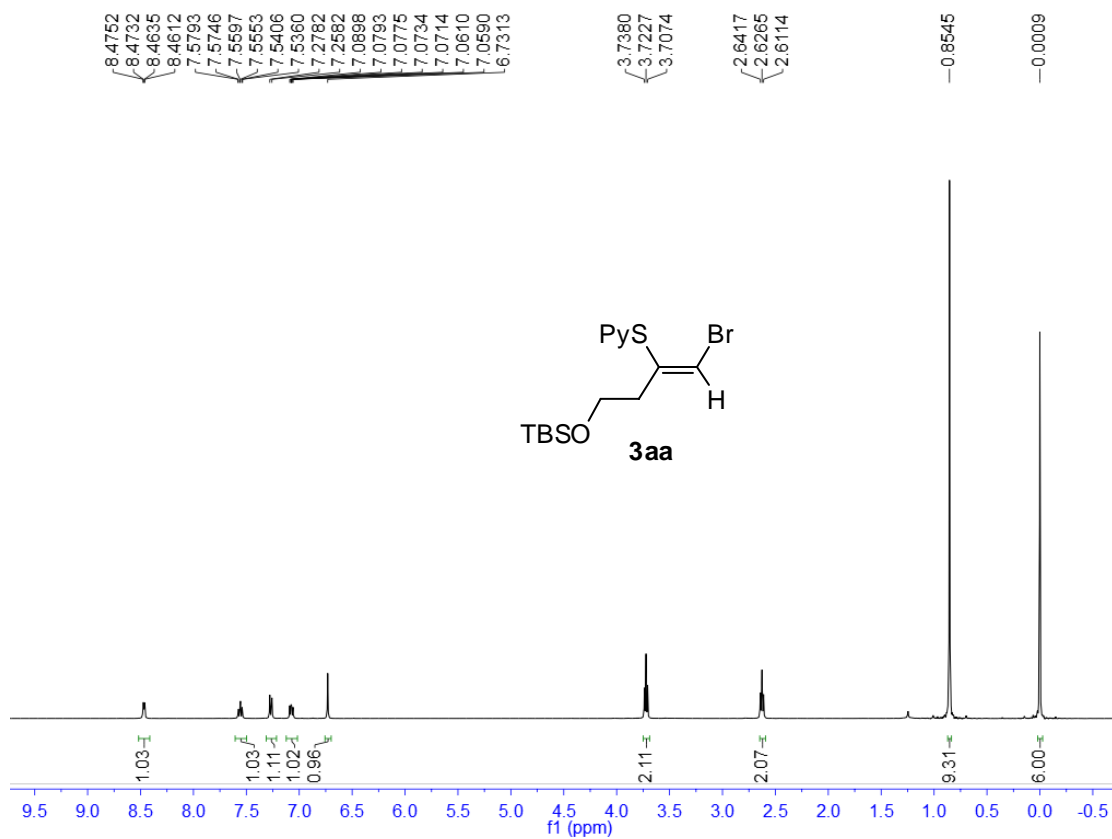

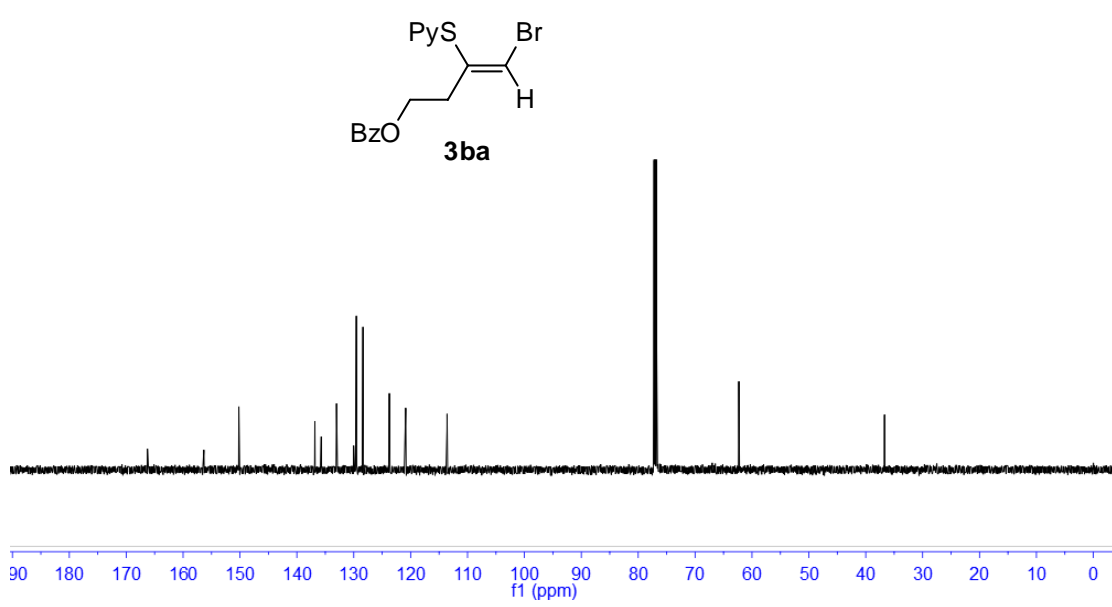
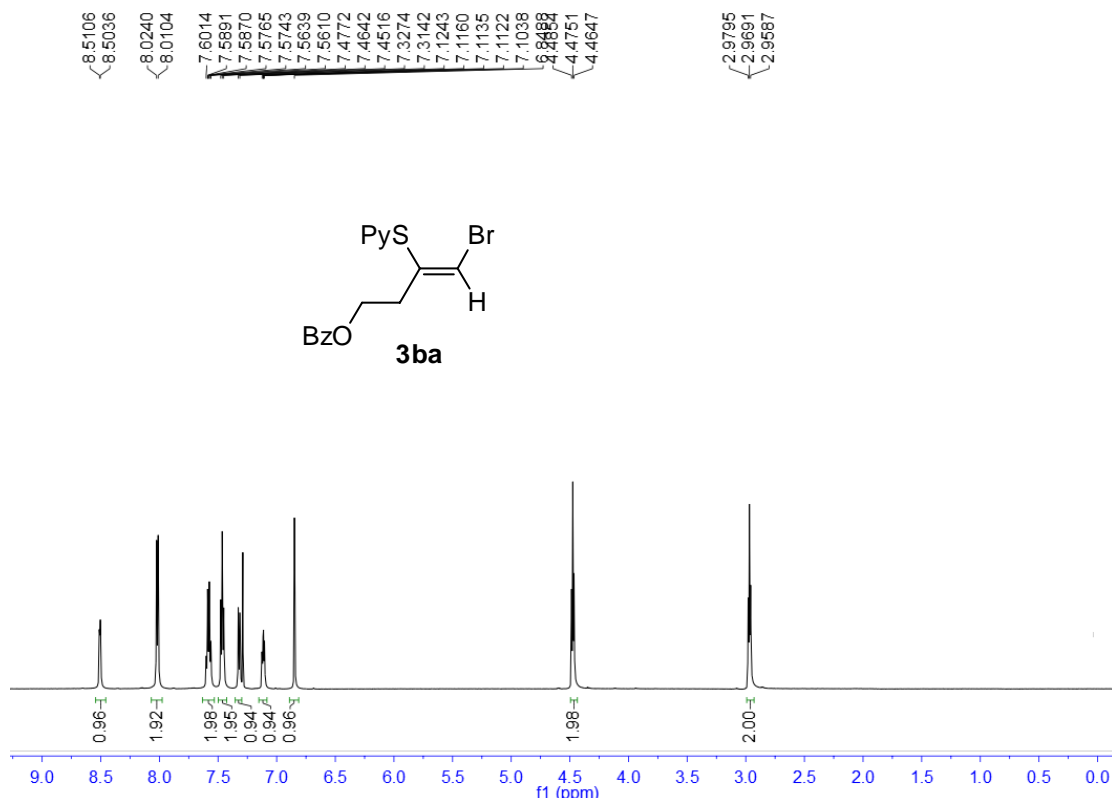

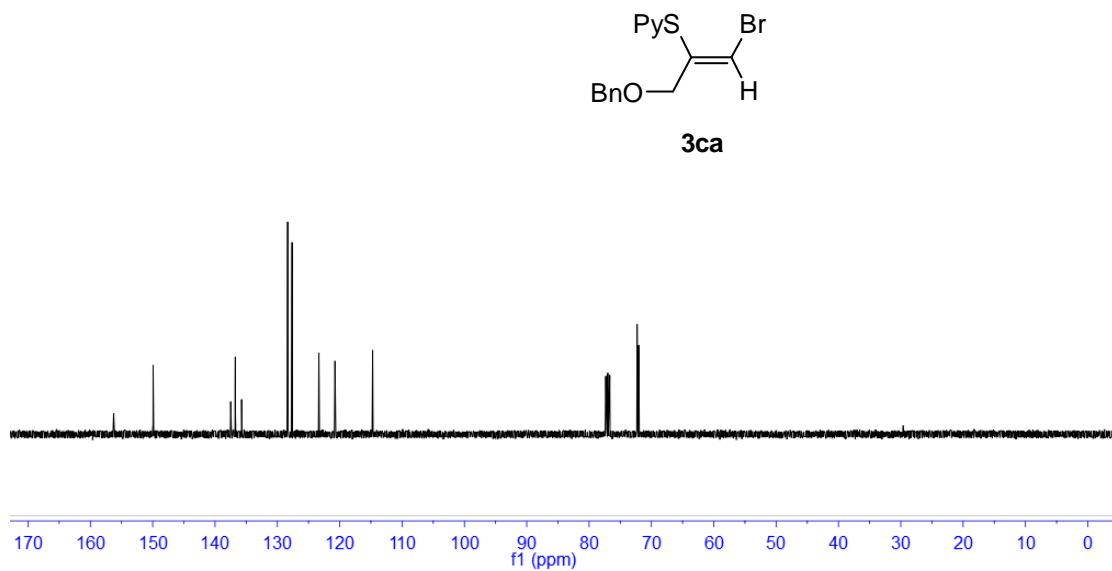
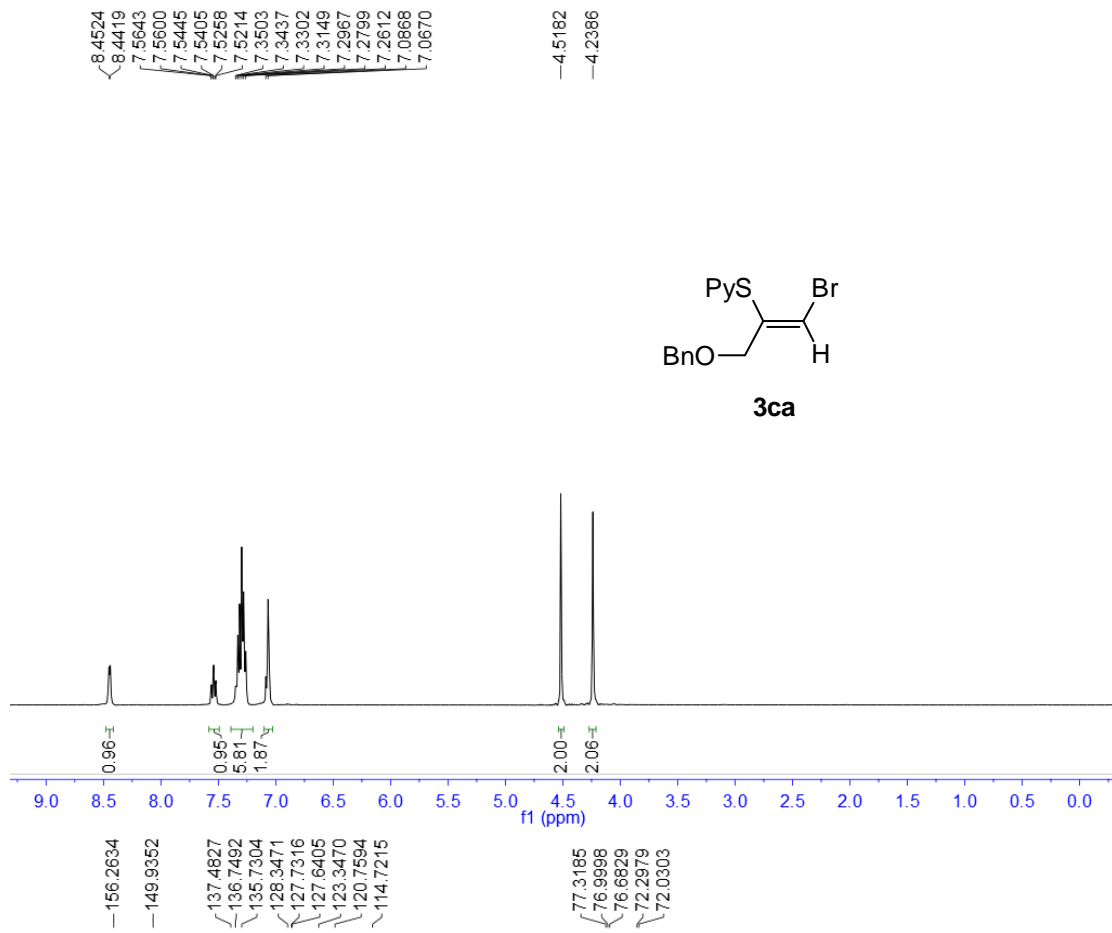

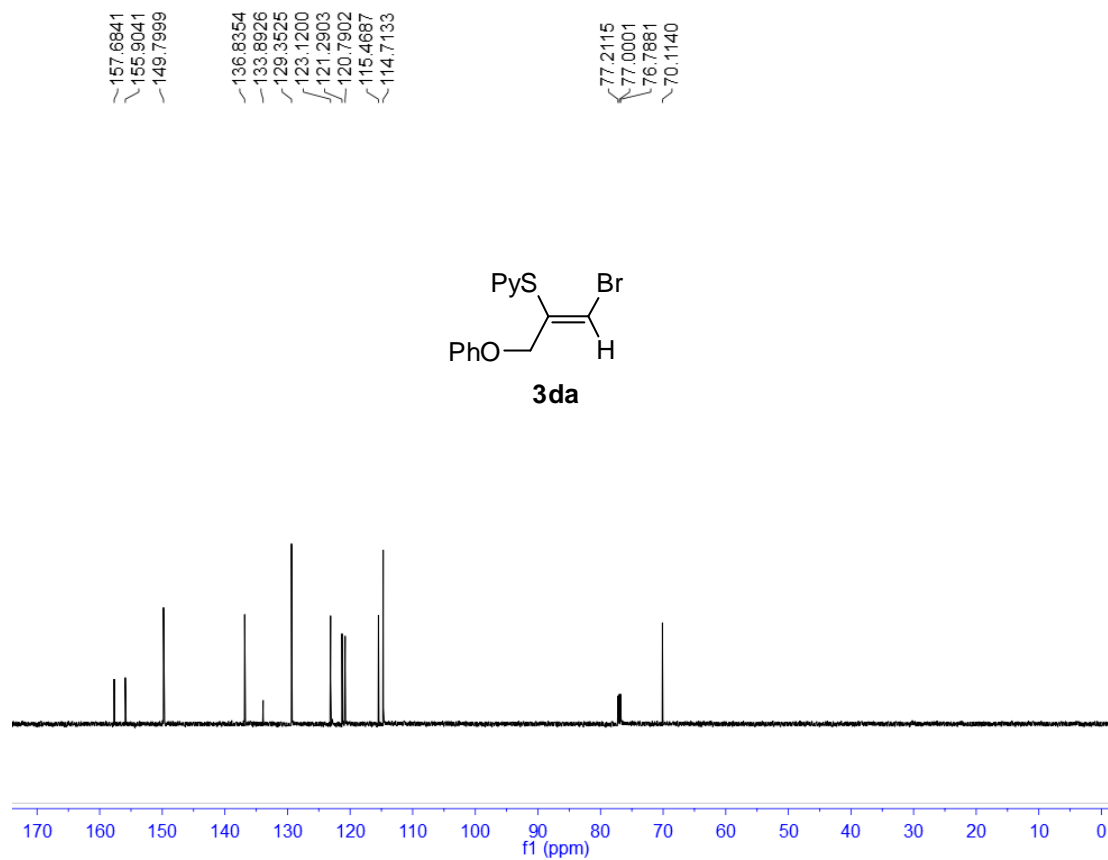
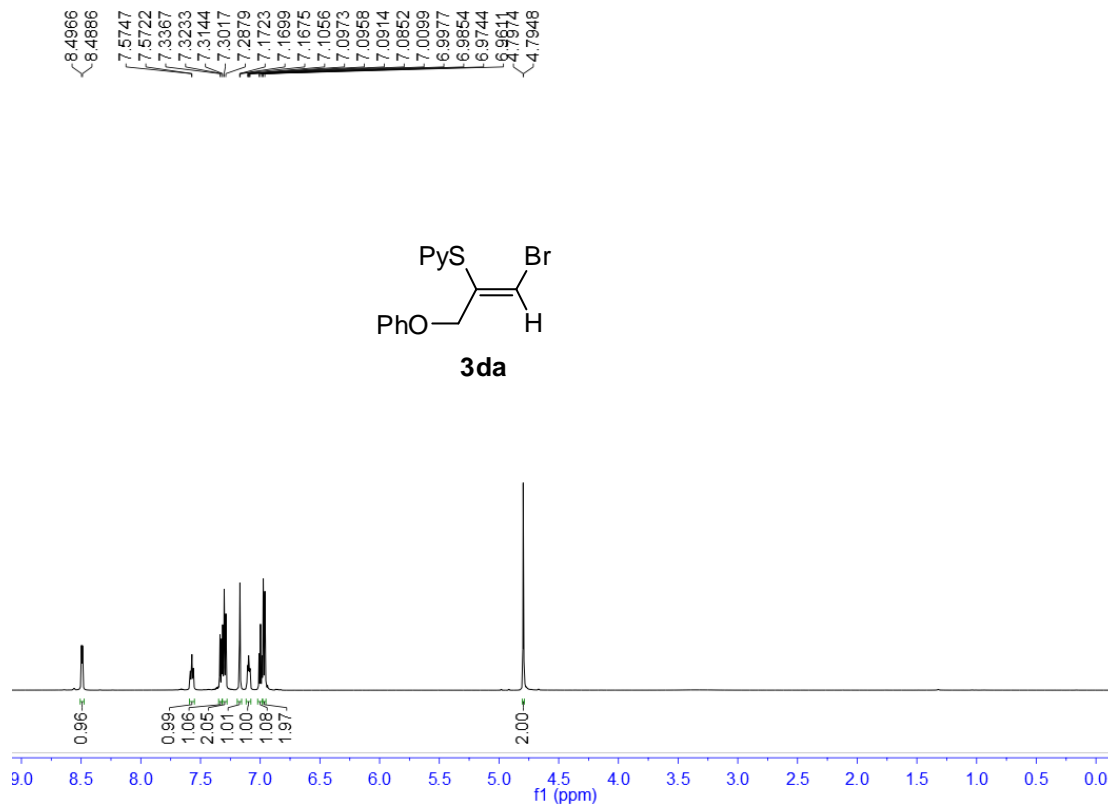

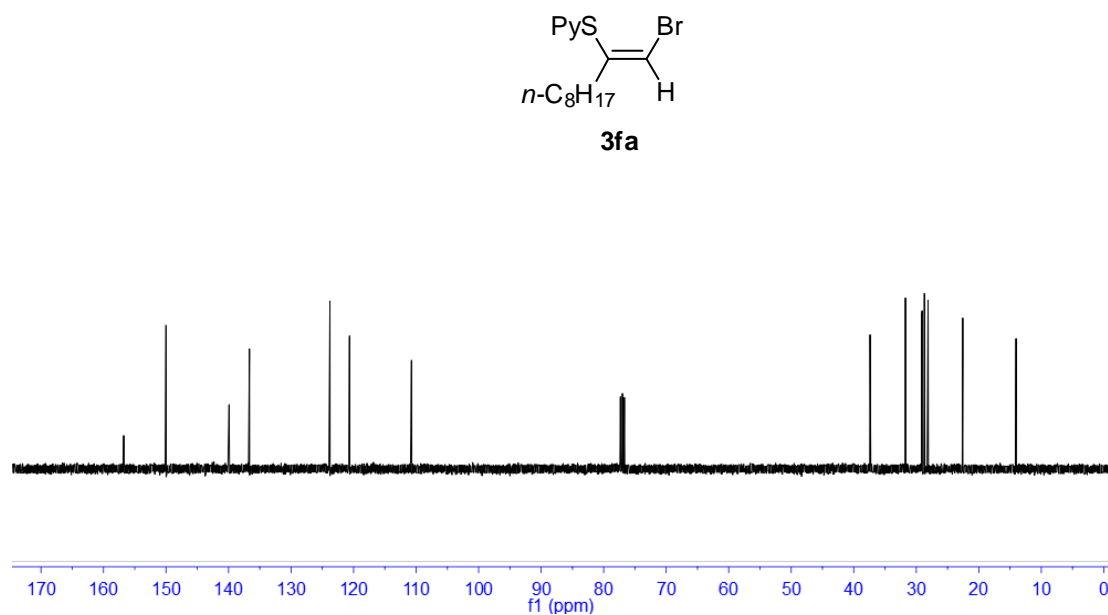
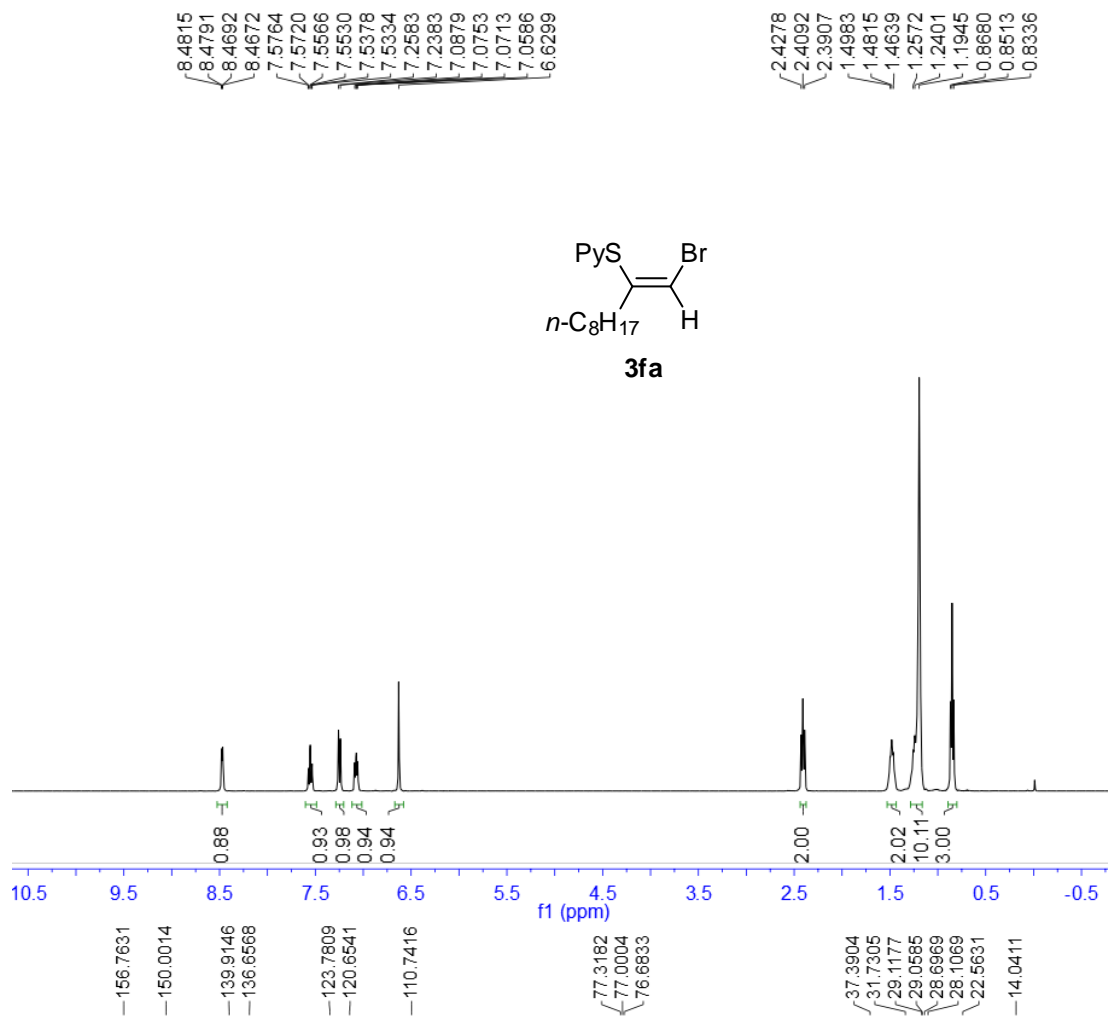

8.4303
8.4234
7.5436
7.5409
7.5301
7.5284
7.5178
7.5151
7.2062
7.1928
7.0419
7.0334
7.0303
7.0217
6.7891

2.3573
2.3543
2.3445
2.3348
2.3318
1.5390
1.5271
1.5183
1.5060
1.4564
1.2559
1.2494
1.2462
1.2433
1.2310
1.2175
0.8917
0.8745
0.8622
0.8568
0.8498

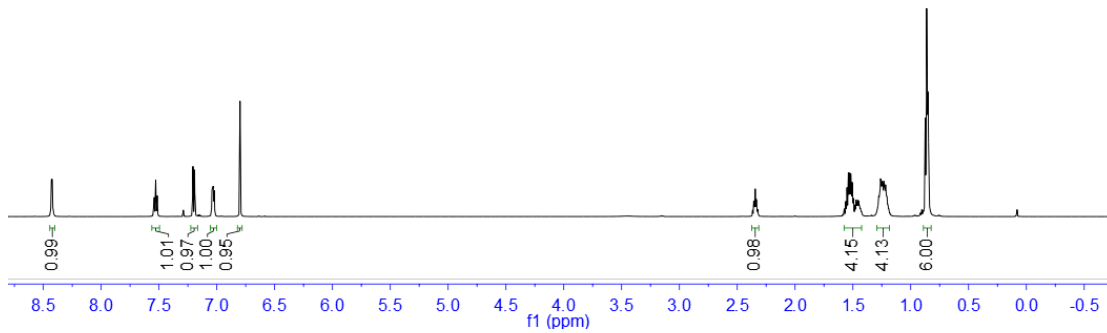
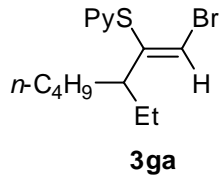

-157.3637
-149.4829
-142.3200
-136.3534
-122.2678
-120.0429
-114.5573

-77.2117
-76.9999
-76.7878

-50.6607

-32.4579
-29.3185
-25.9972
-22.5412
-13.8804
-11.6362

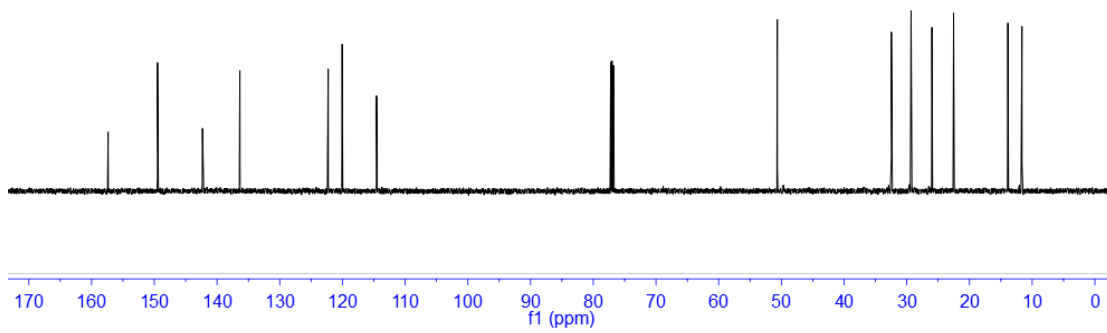
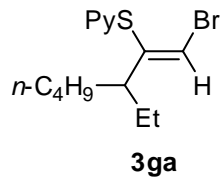

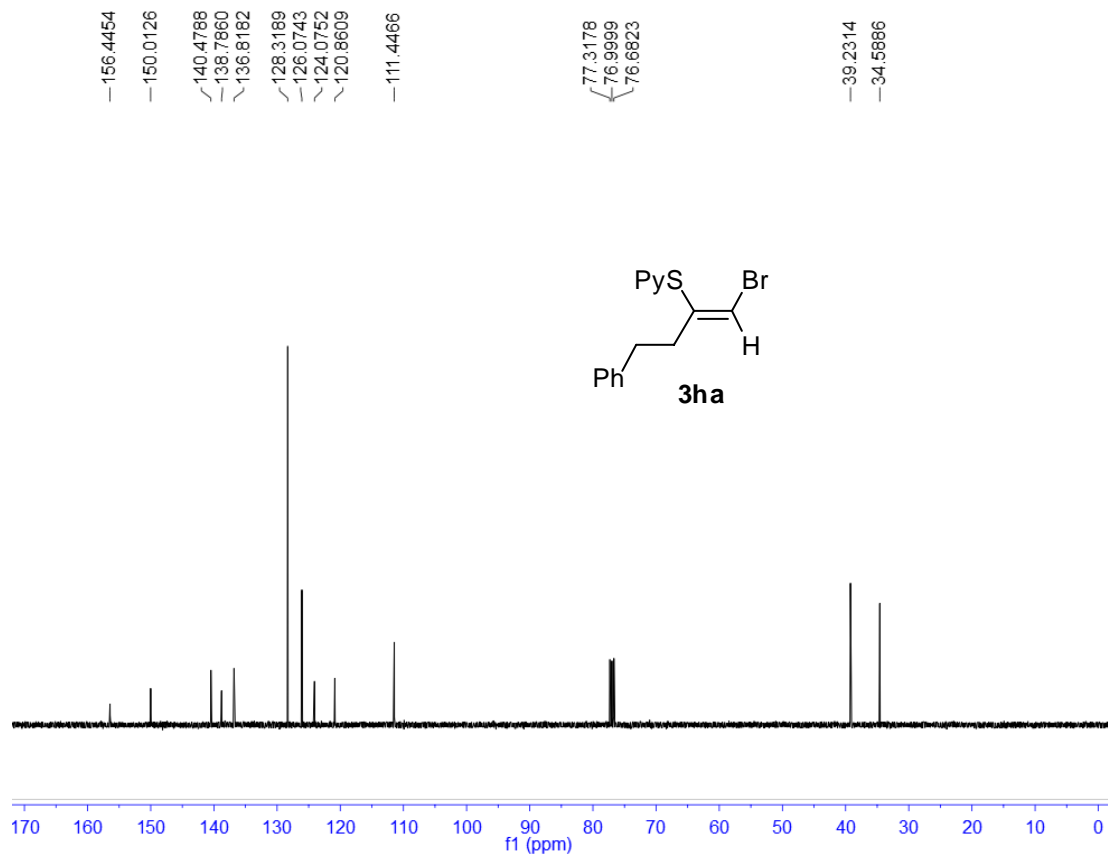
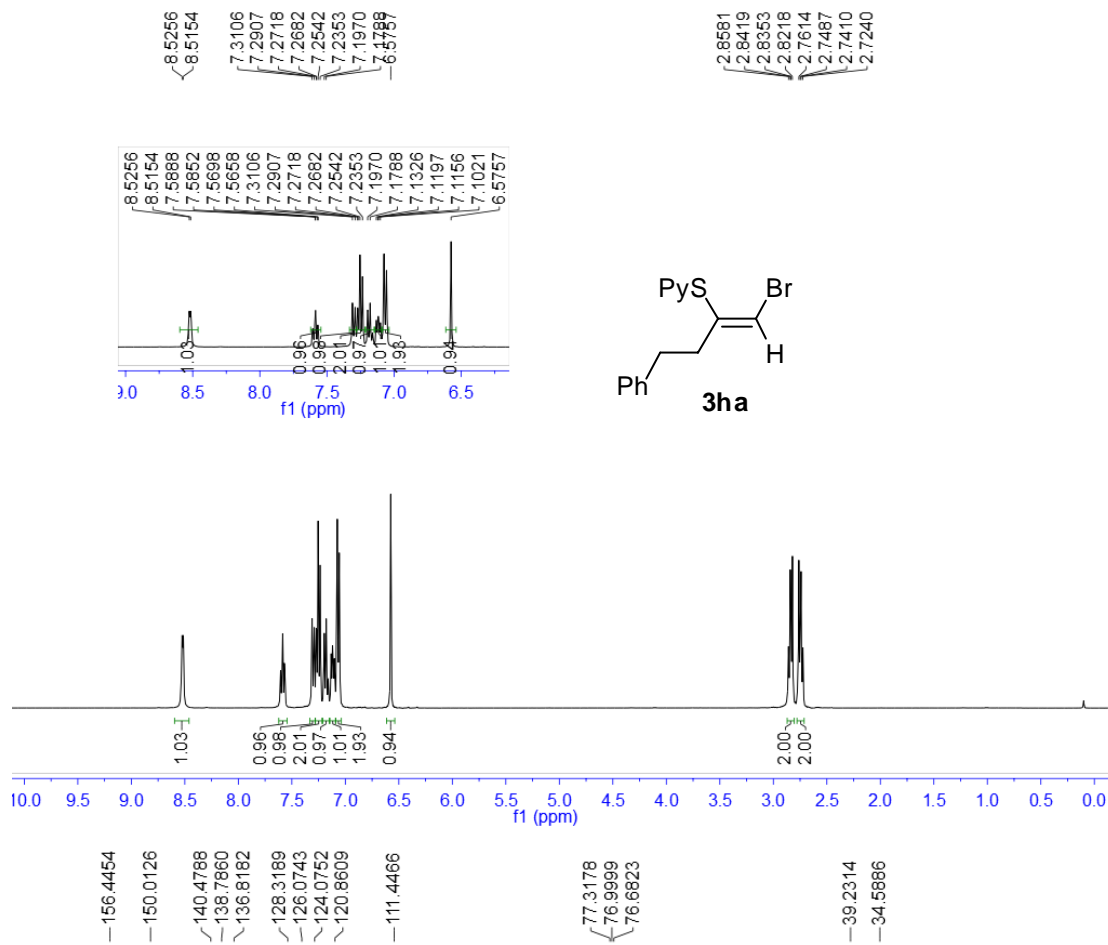

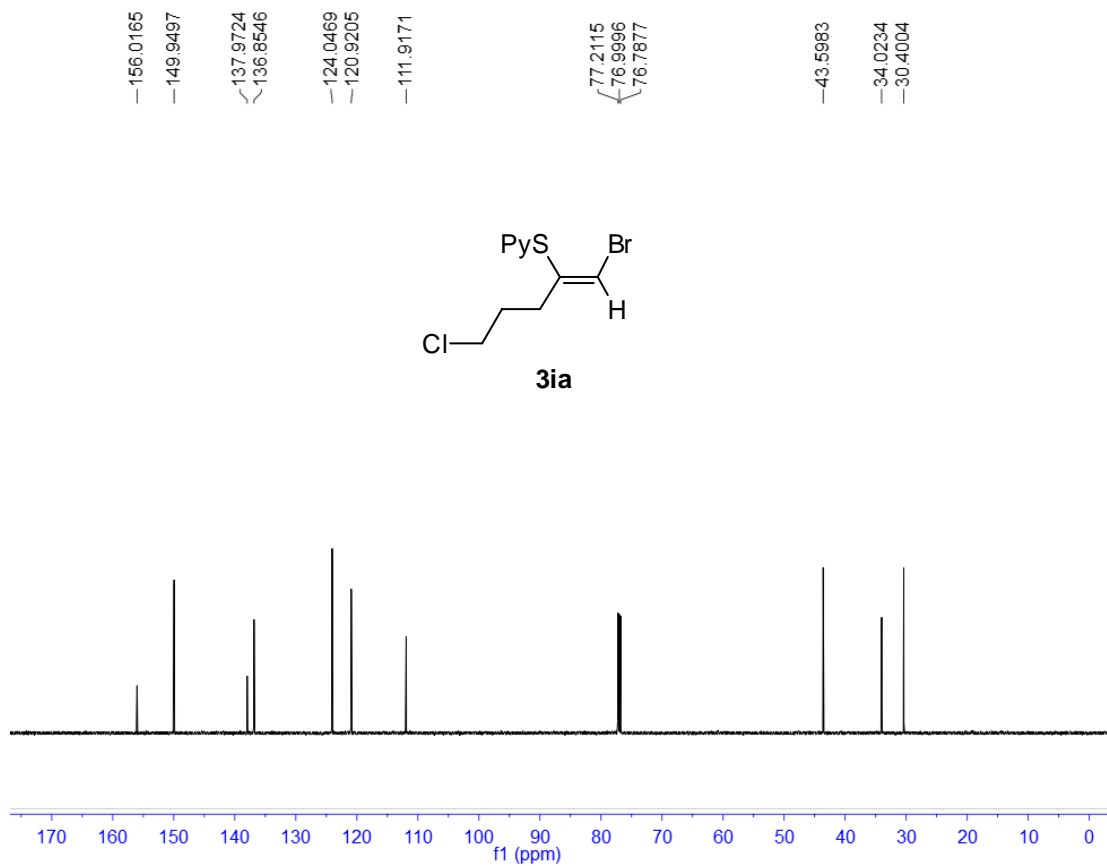
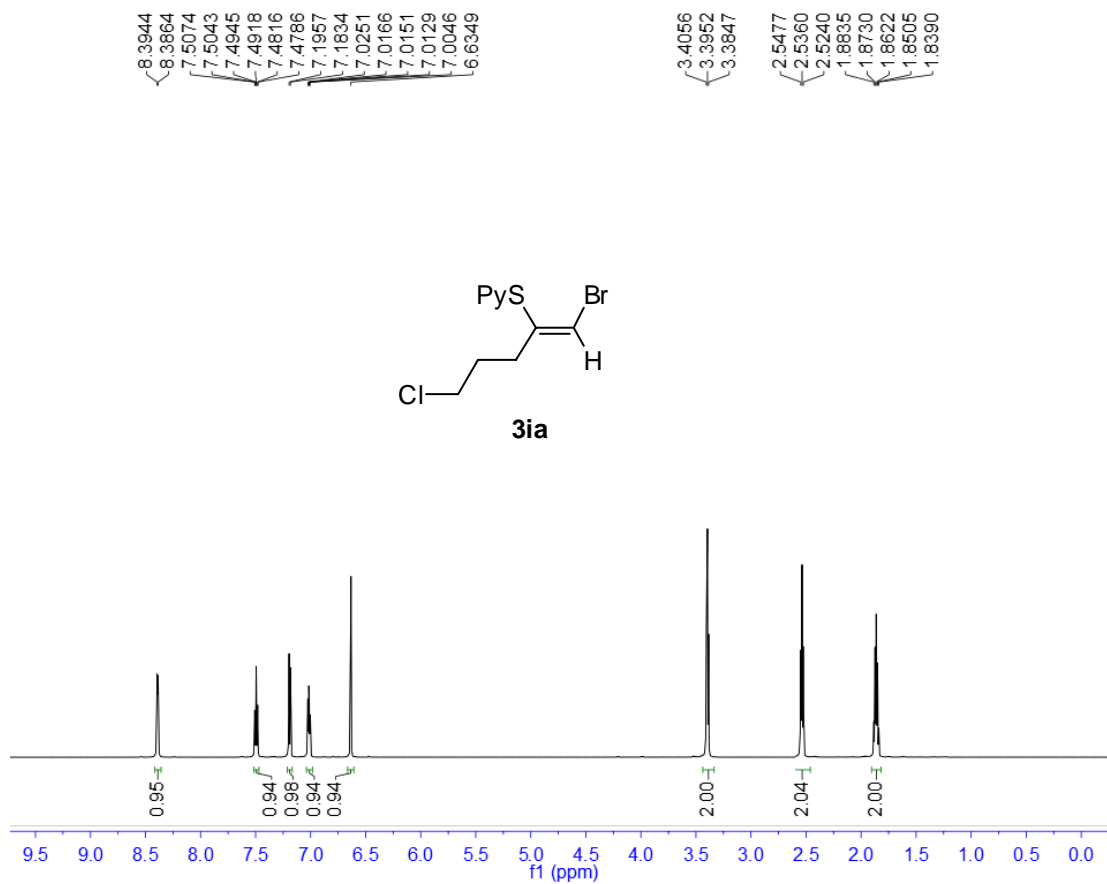

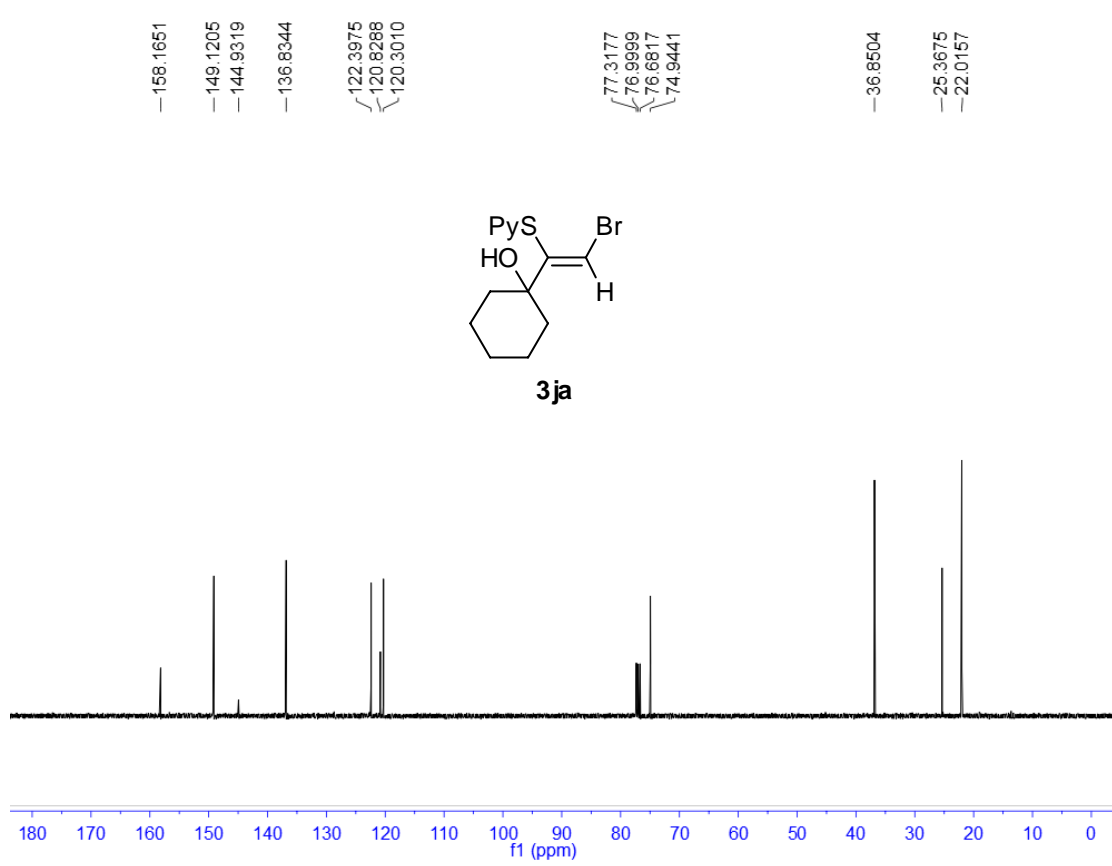
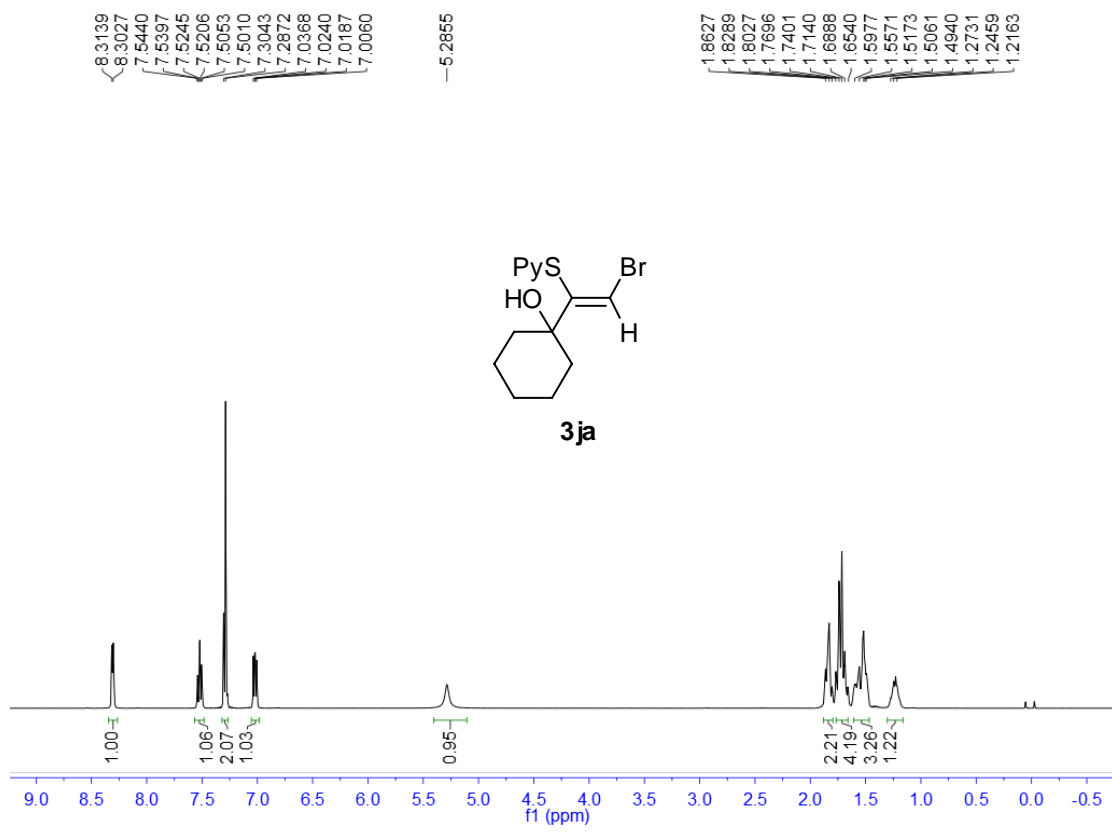

8.3441
8.3318
7.5965
7.5920
7.5761
7.5729
7.5680
7.5534
7.3613
7.3413
7.0831
7.0706
7.0647
7.0522
6.9282

3.8403
3.8343
3.8272
3.8210
3.8137
3.8078

2.6382
2.6258
2.6134

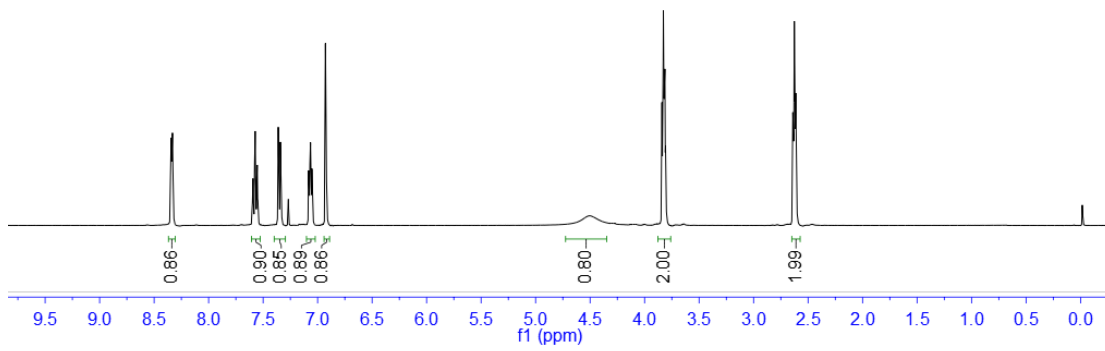
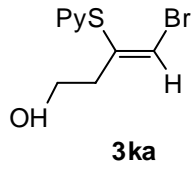

-157.6111
-149.5824
-137.0368
-135.6396
-124.0017
-120.6786
-117.7807
77.3208
77.0004
76.6843
-58.5681
-42.9382

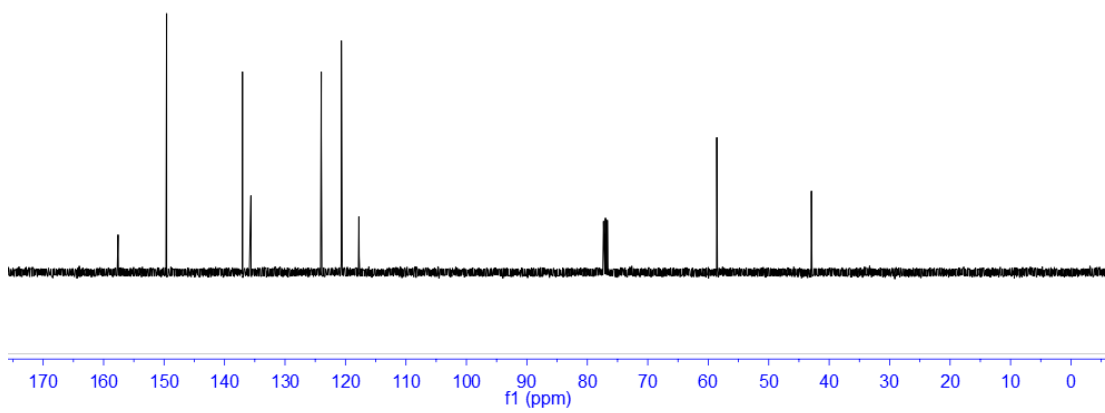
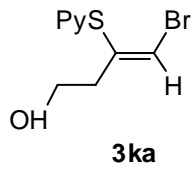

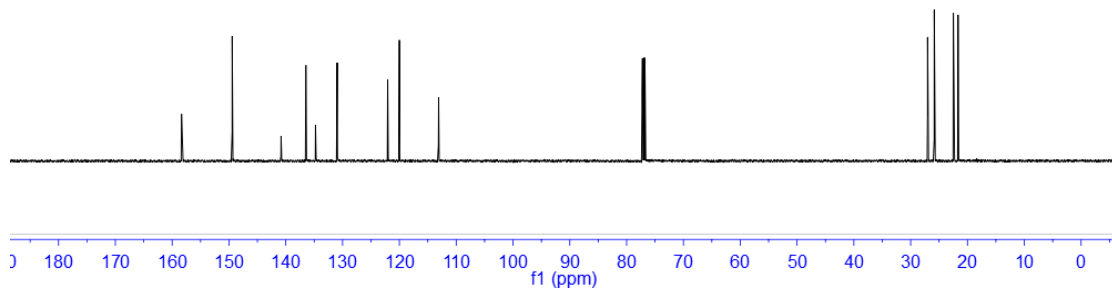
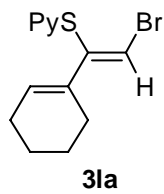
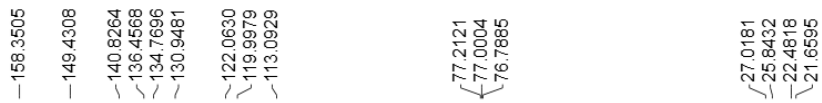
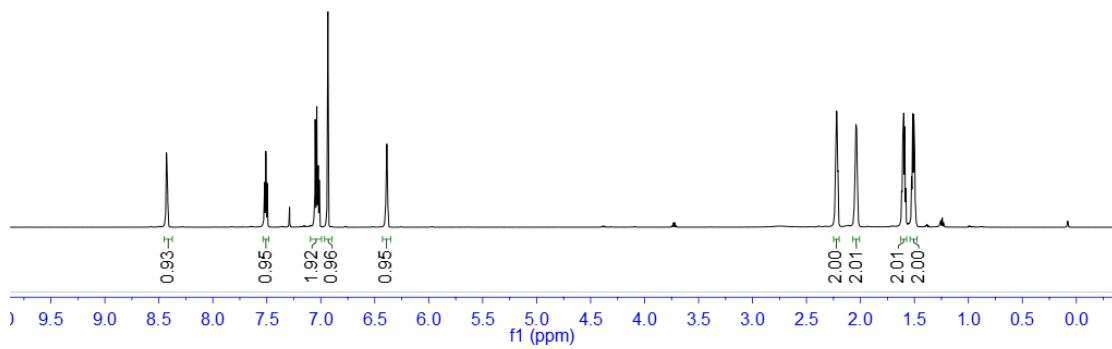
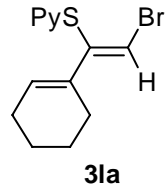
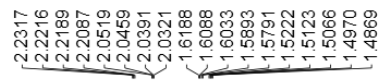
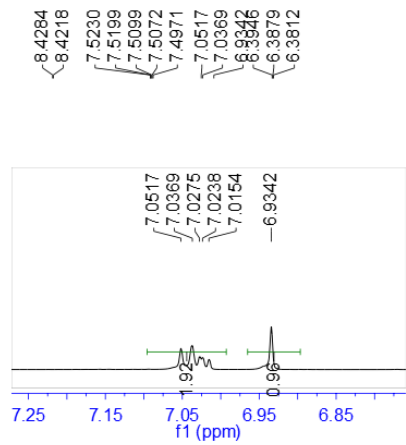

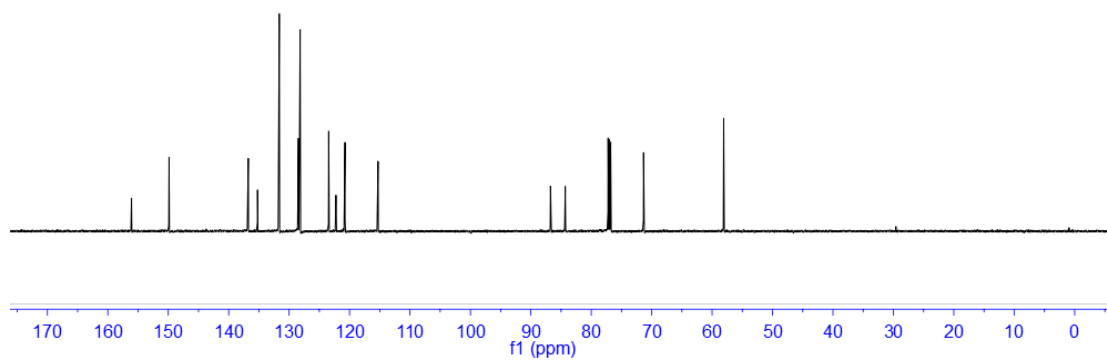
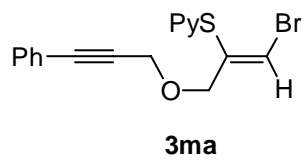
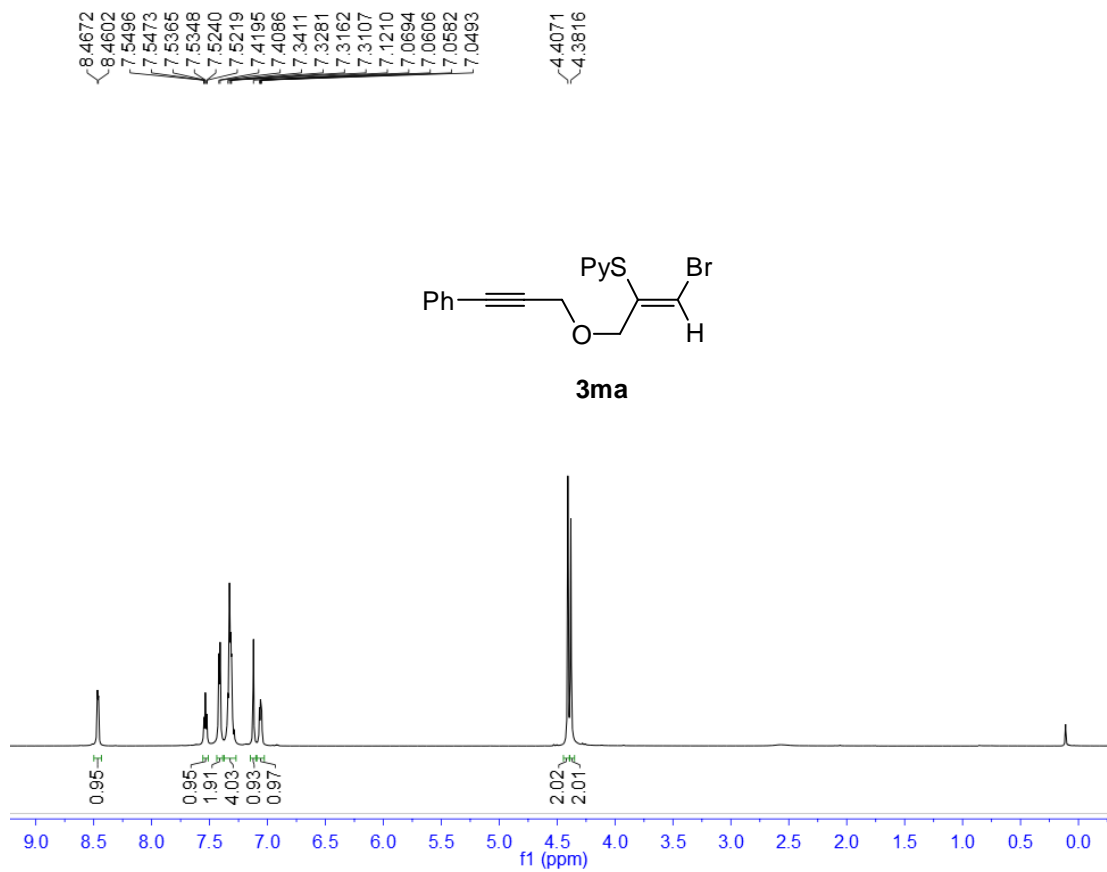

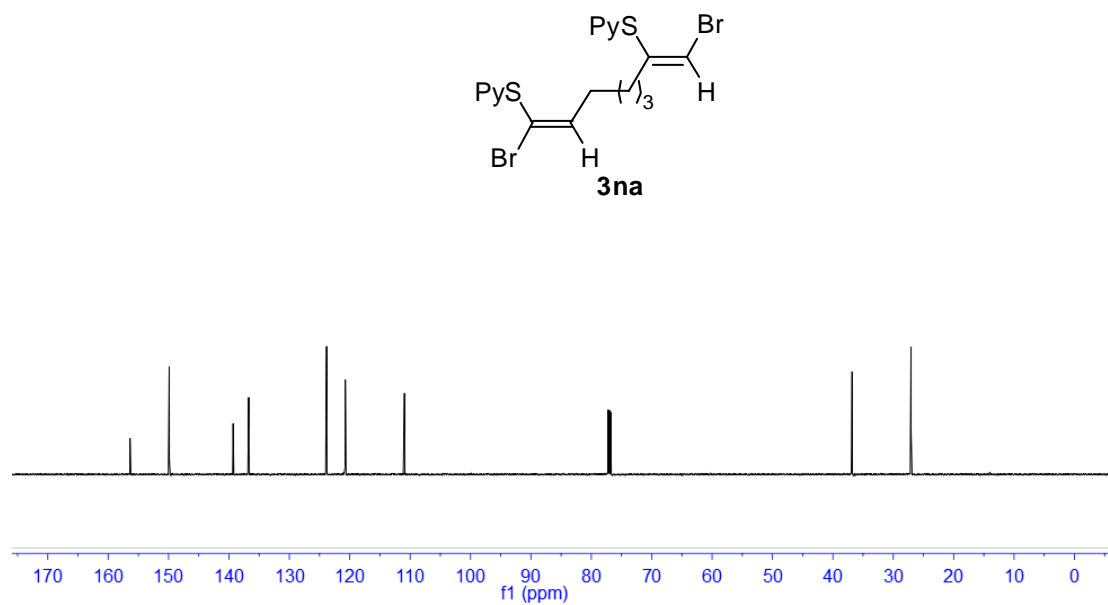
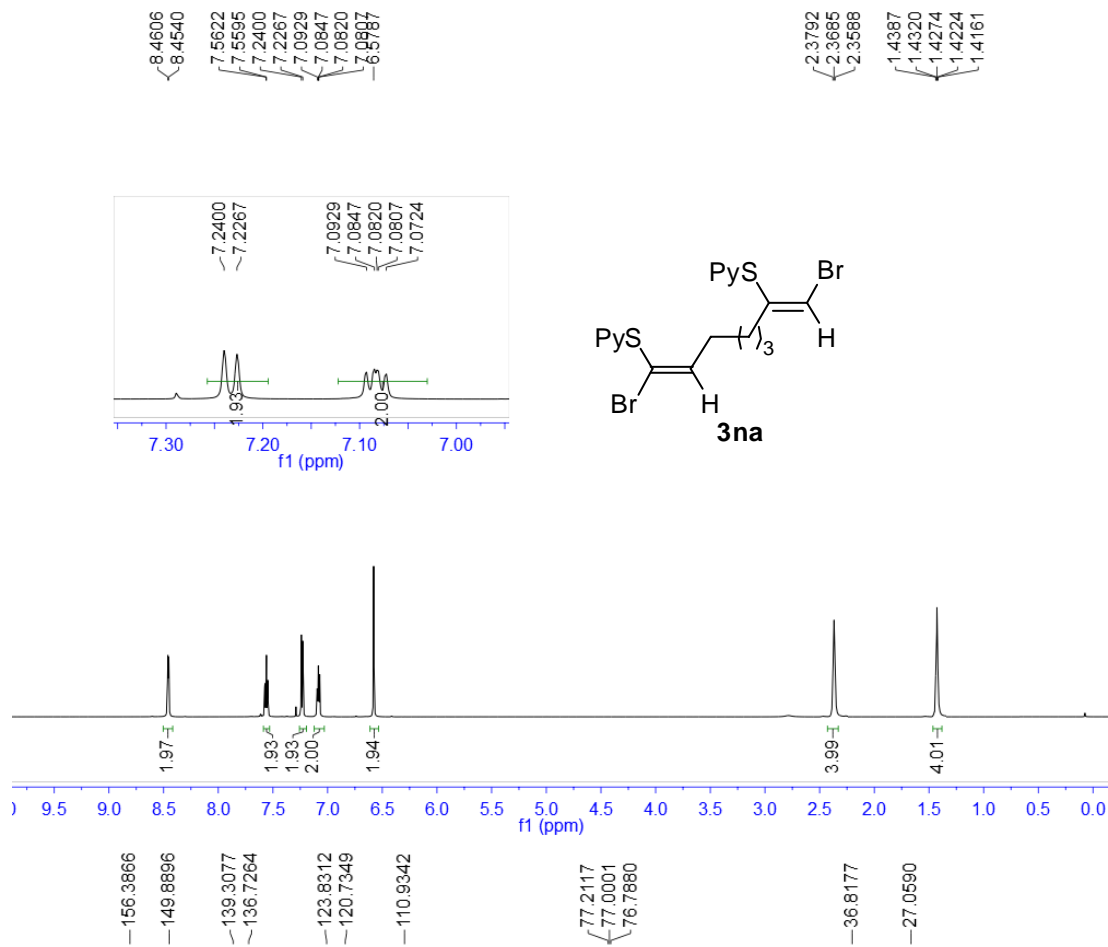

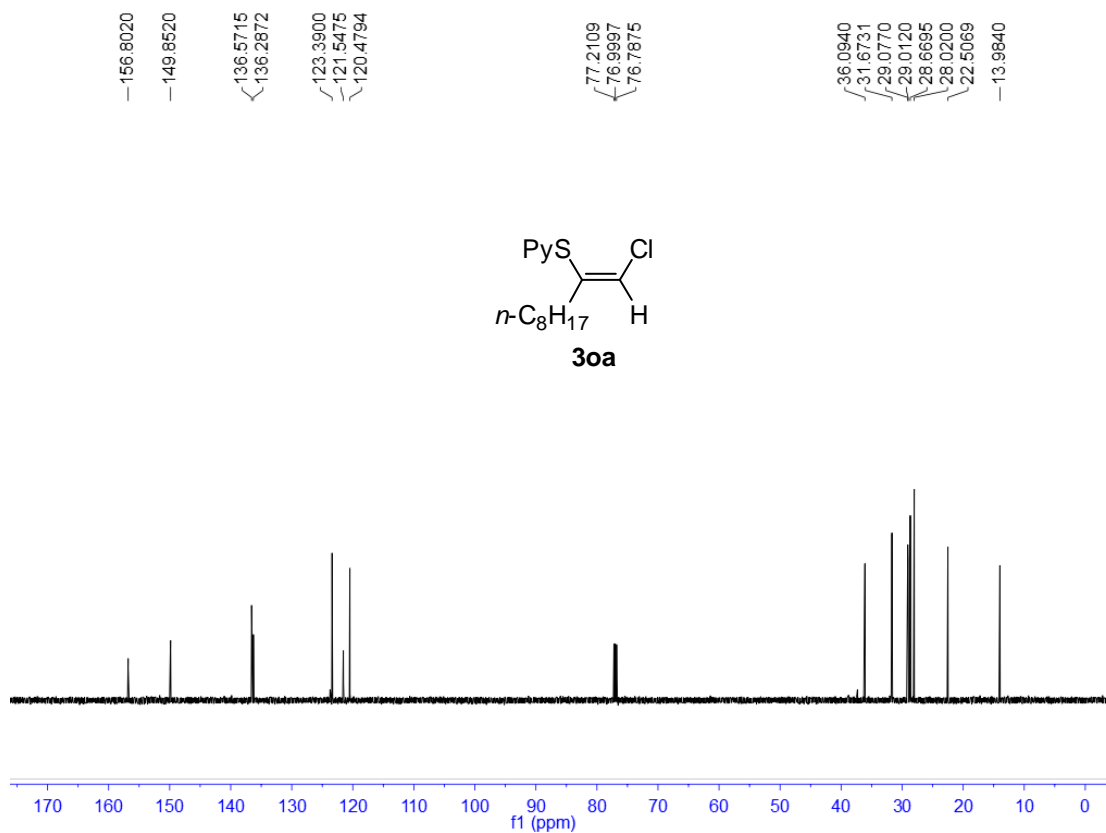
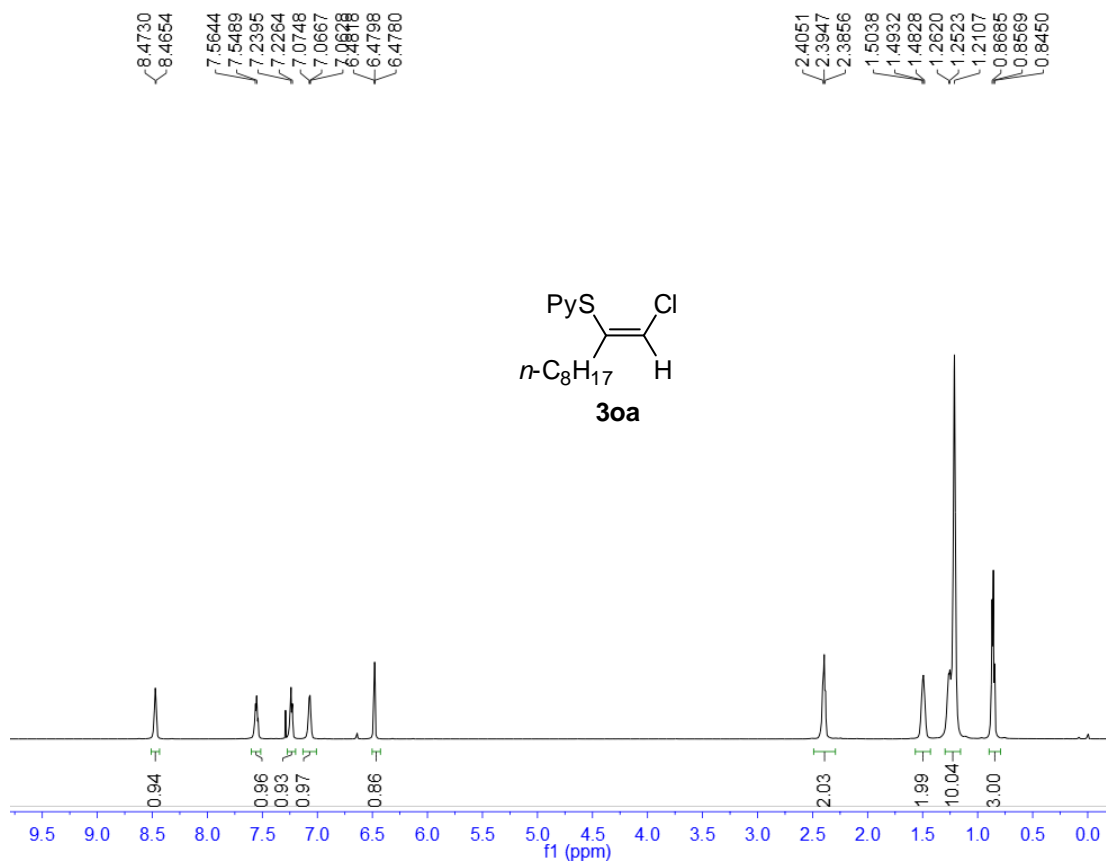

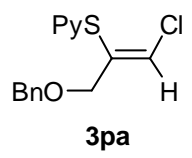
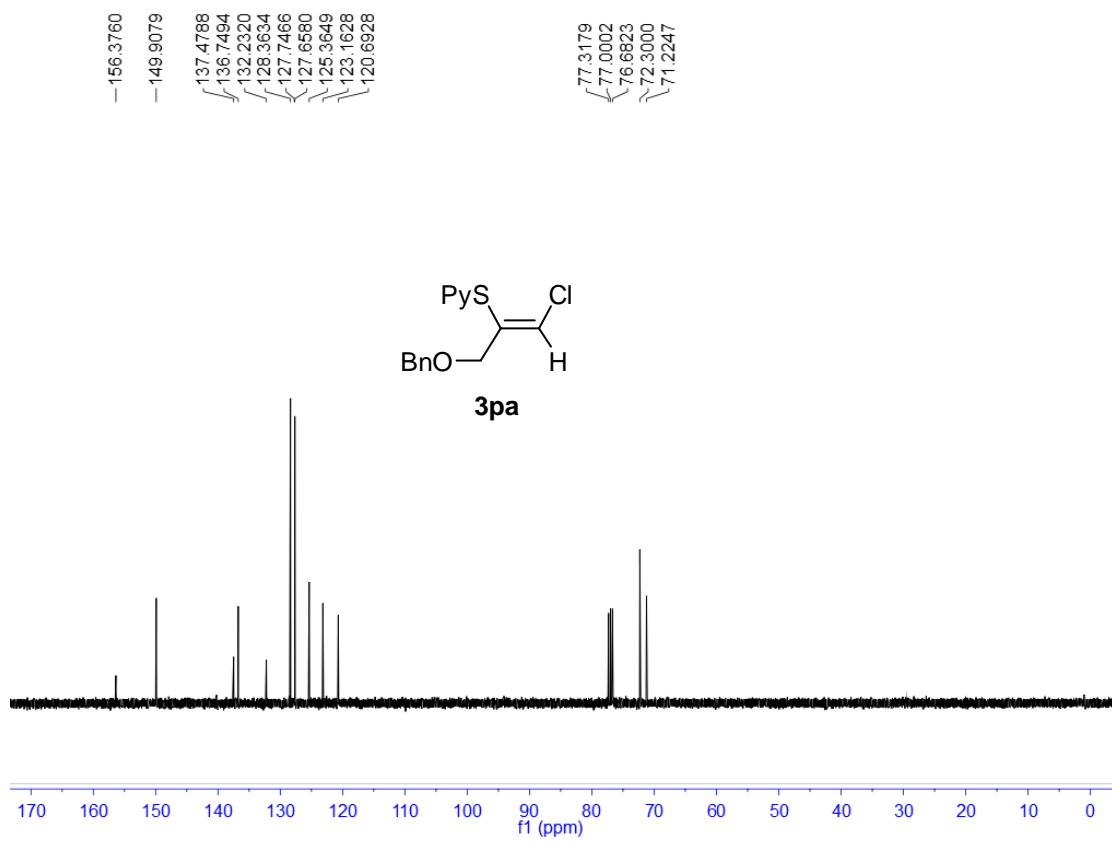
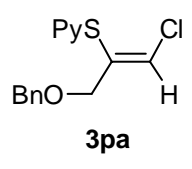
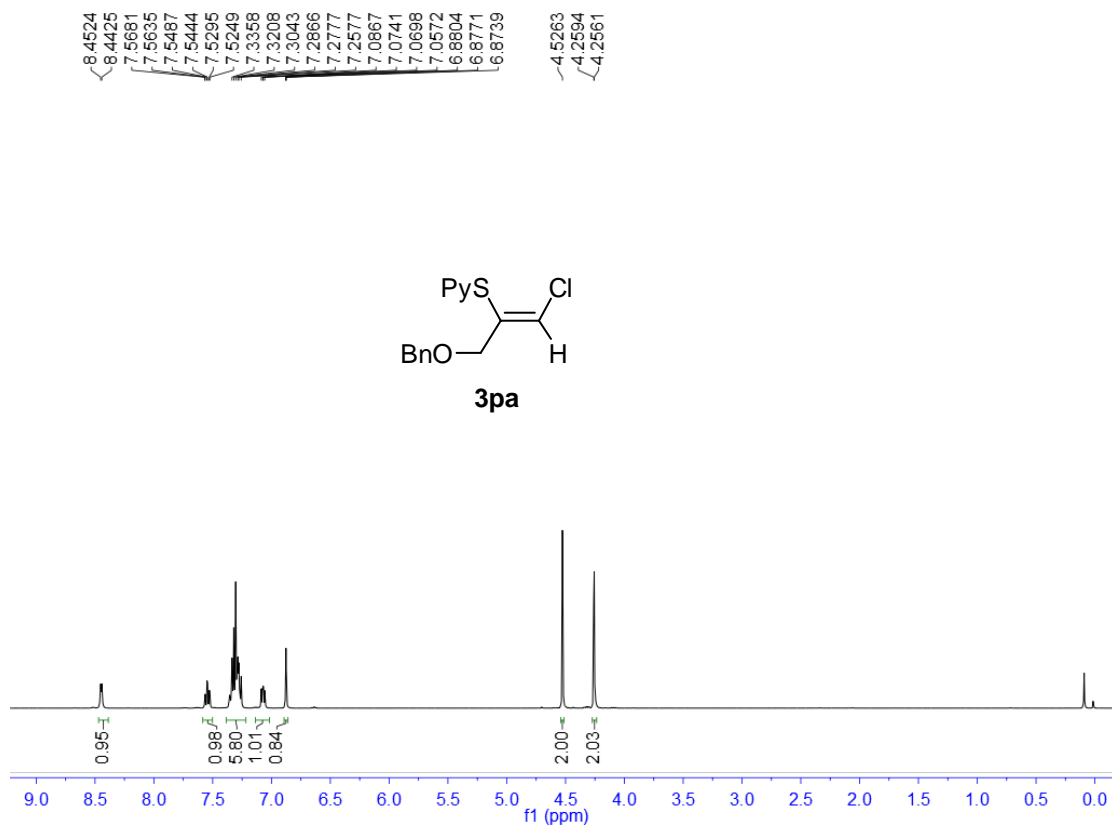

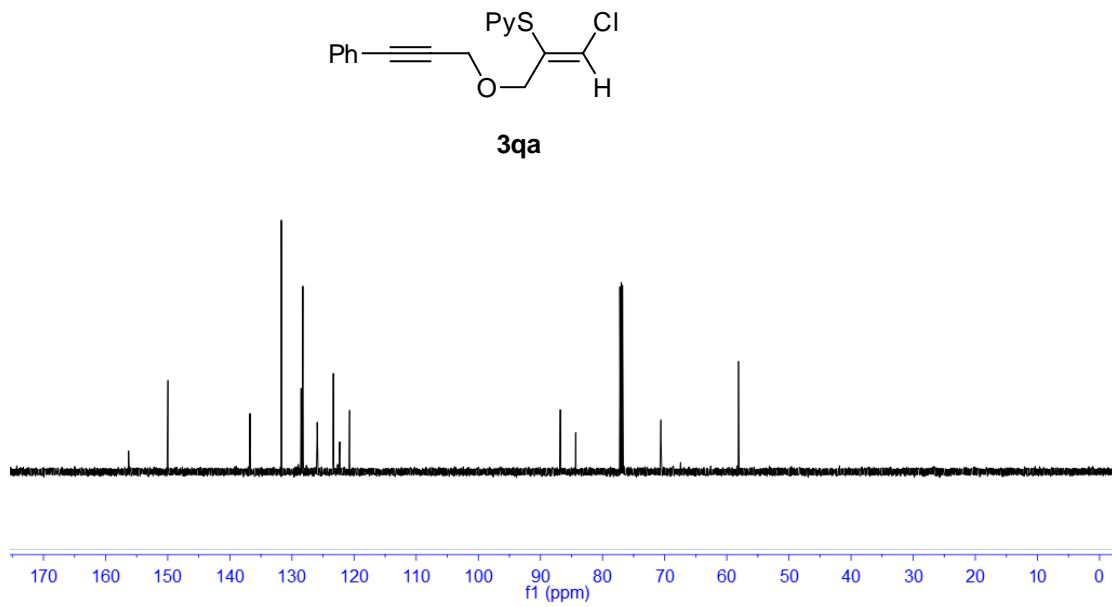
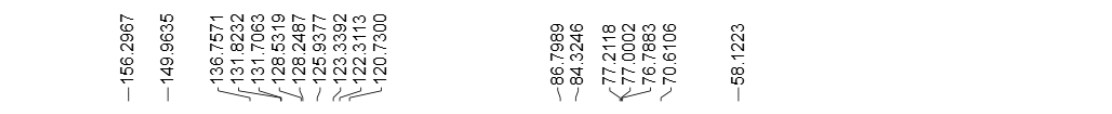
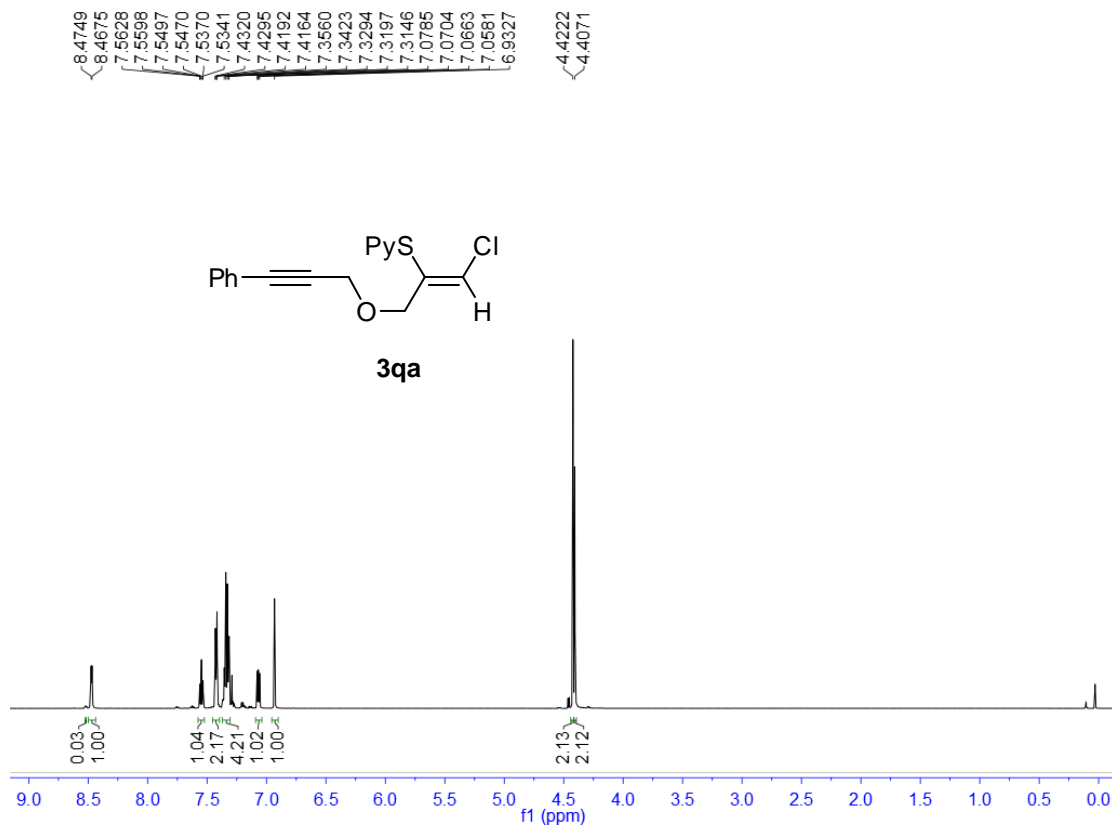

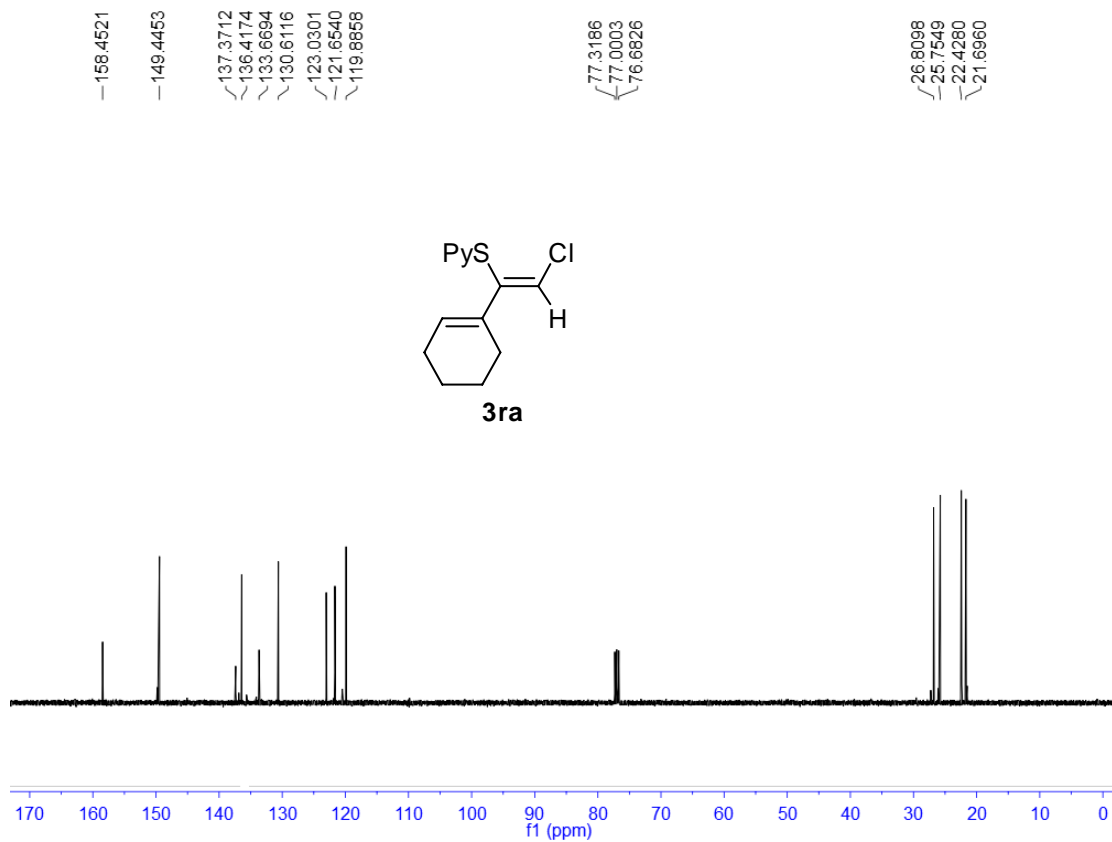
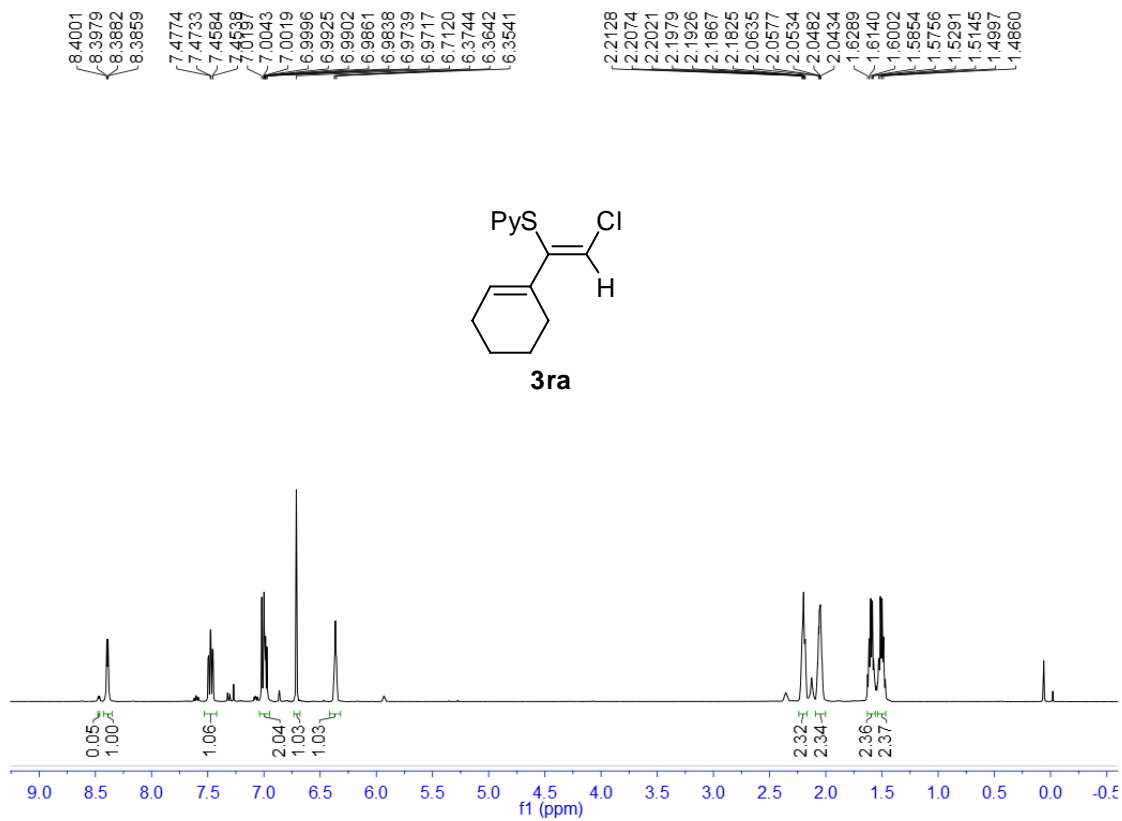

8.6535
8.6454
8.4247
8.4166
7.6186
7.6119
7.6060
7.6028
7.3180
7.3093
7.3026
7.3006
7.2948
7.2913
7.1492
6.9376
6.9296
6.9215

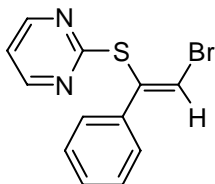

3sb

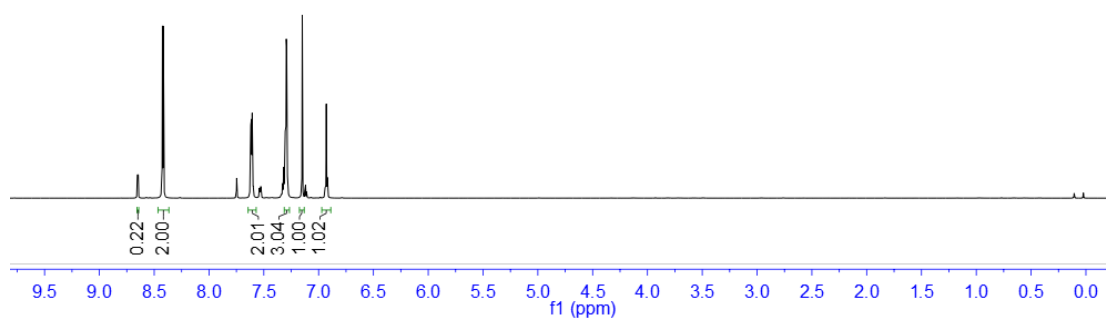

169.9509
157.4378
138.8721
138.2939
128.4008
128.2612
127.3377
117.1527
115.6425
77.2120
77.0001
76.7878

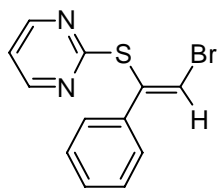

3sb

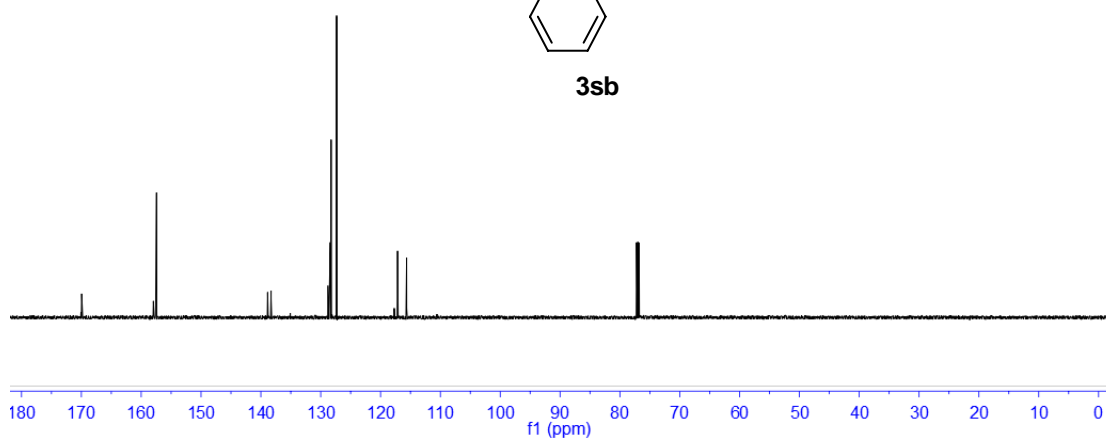

8.6279
8.6157
8.4089
8.3948
7.5685
7.5552
7.5466
7.5333
7.0589
6.9712
6.9664
6.9496
6.9369
6.9251
6.9127

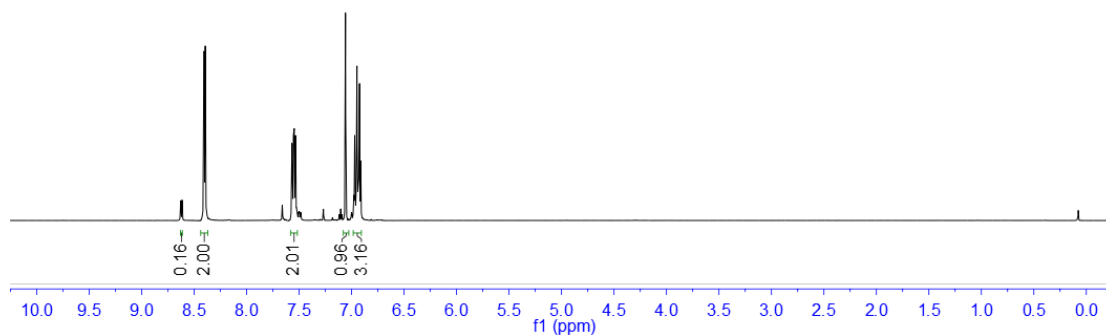
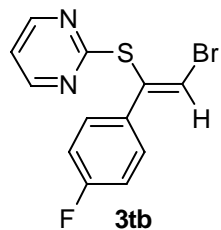

169.8149
163.8591
161.3888
157.4603
144.5749
137.4269
135.1588
135.1262
129.2138
129.1317
117.2475
115.3077
115.0911
77.3174
76.9997
76.6820

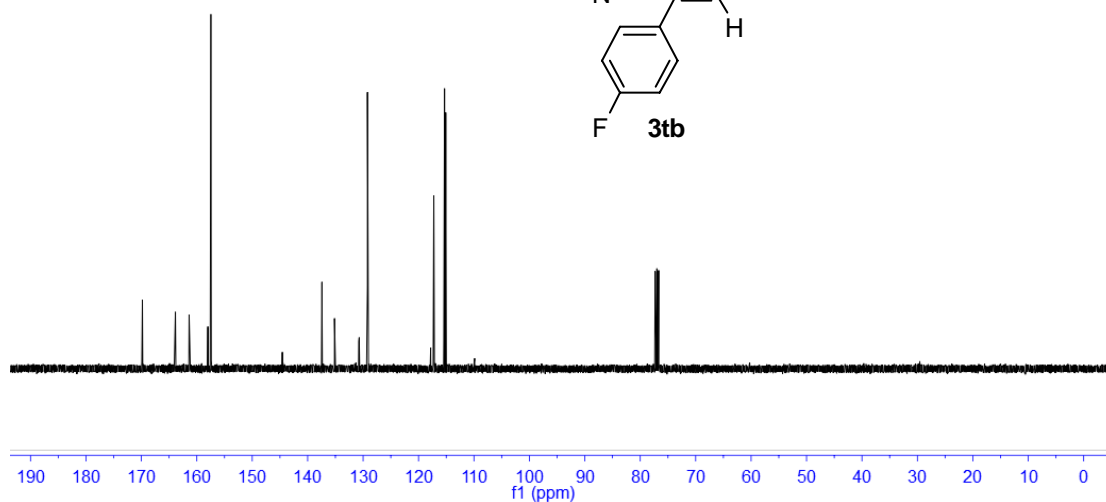
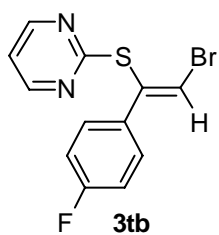

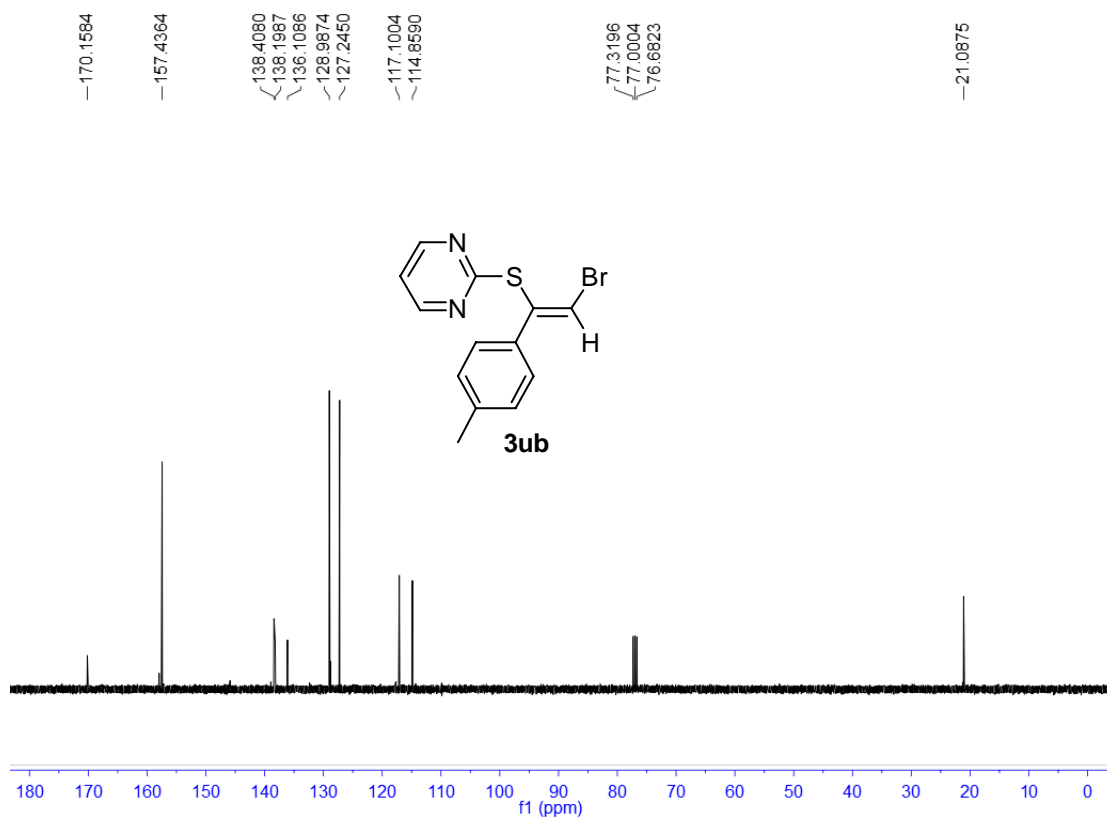
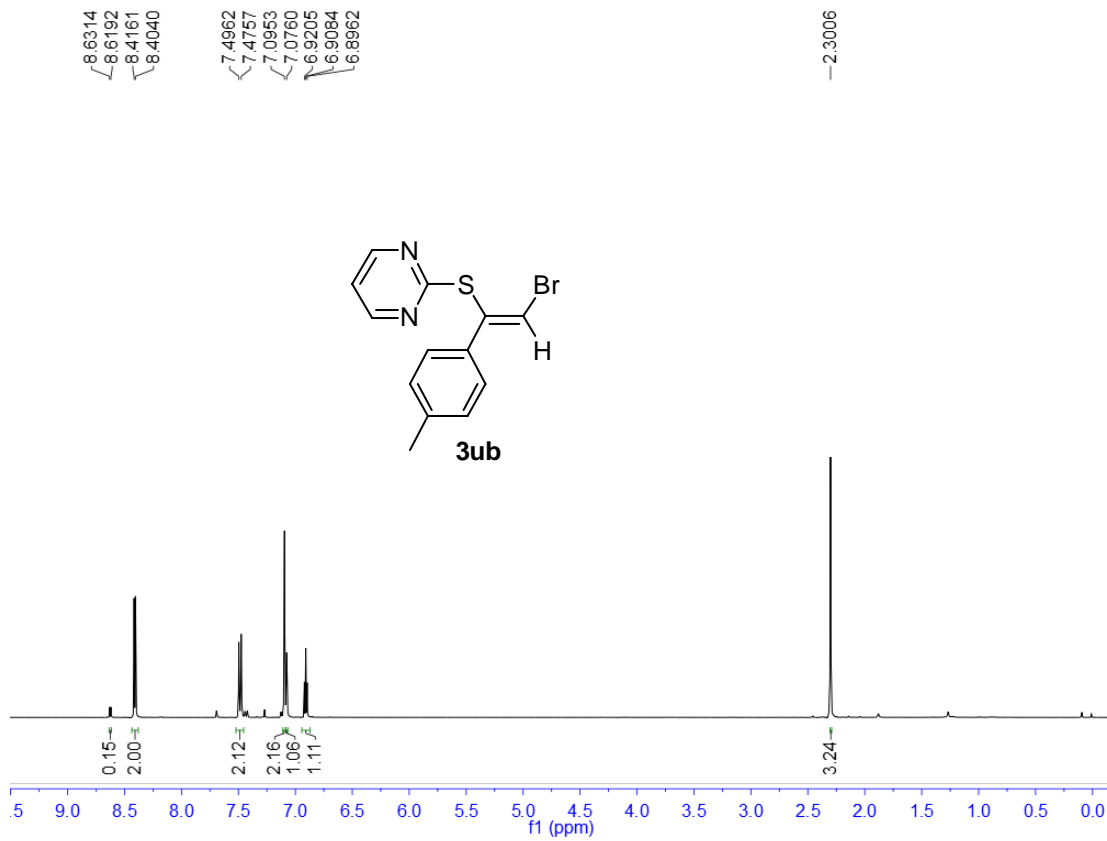

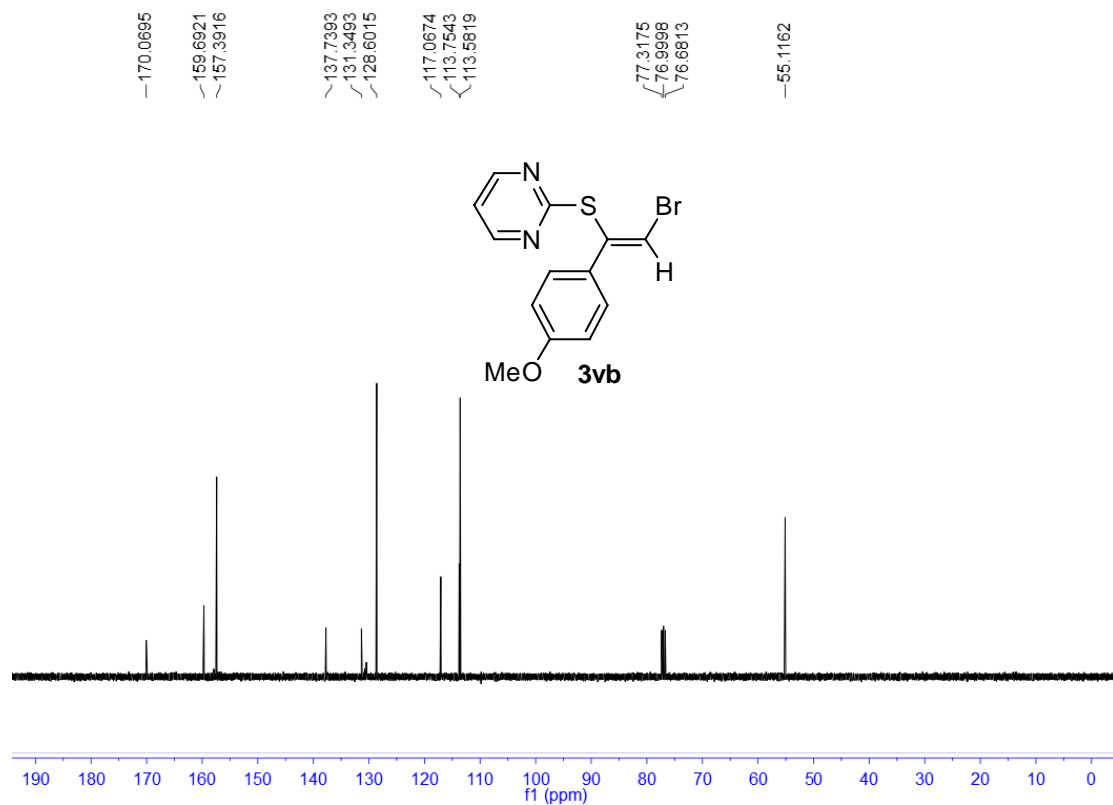
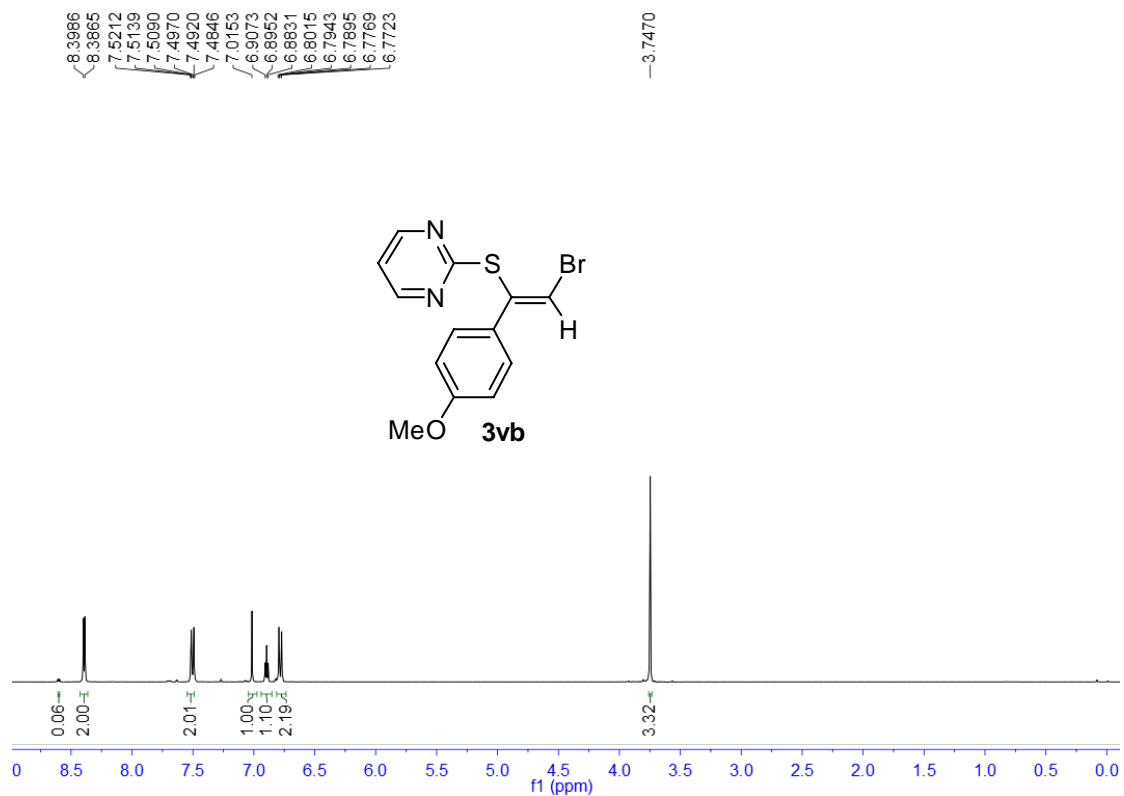

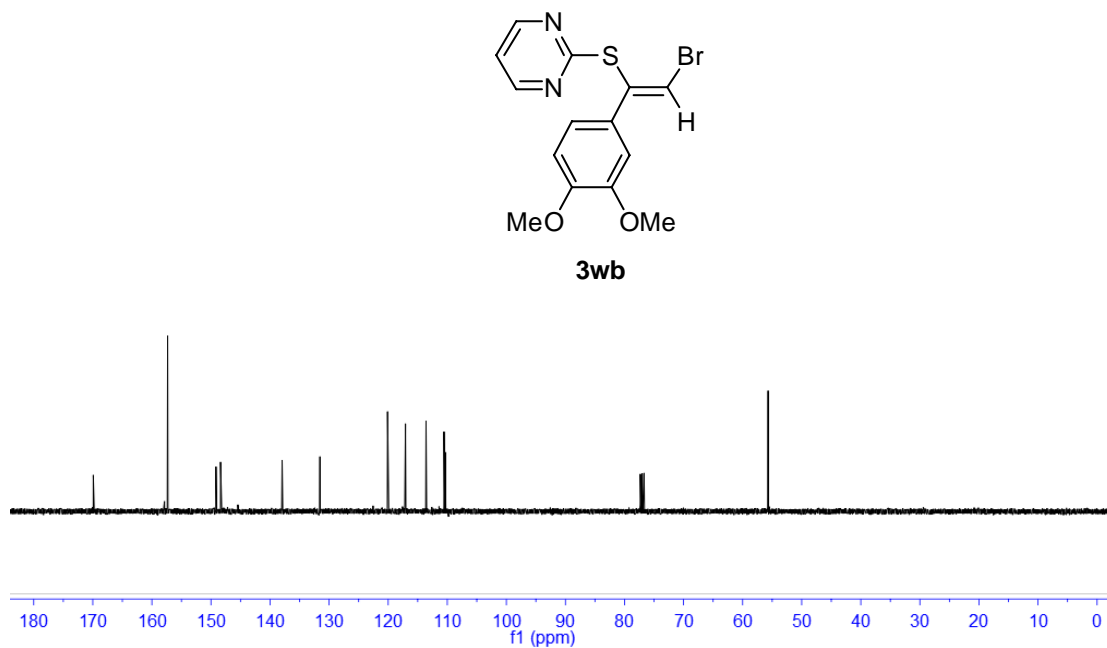
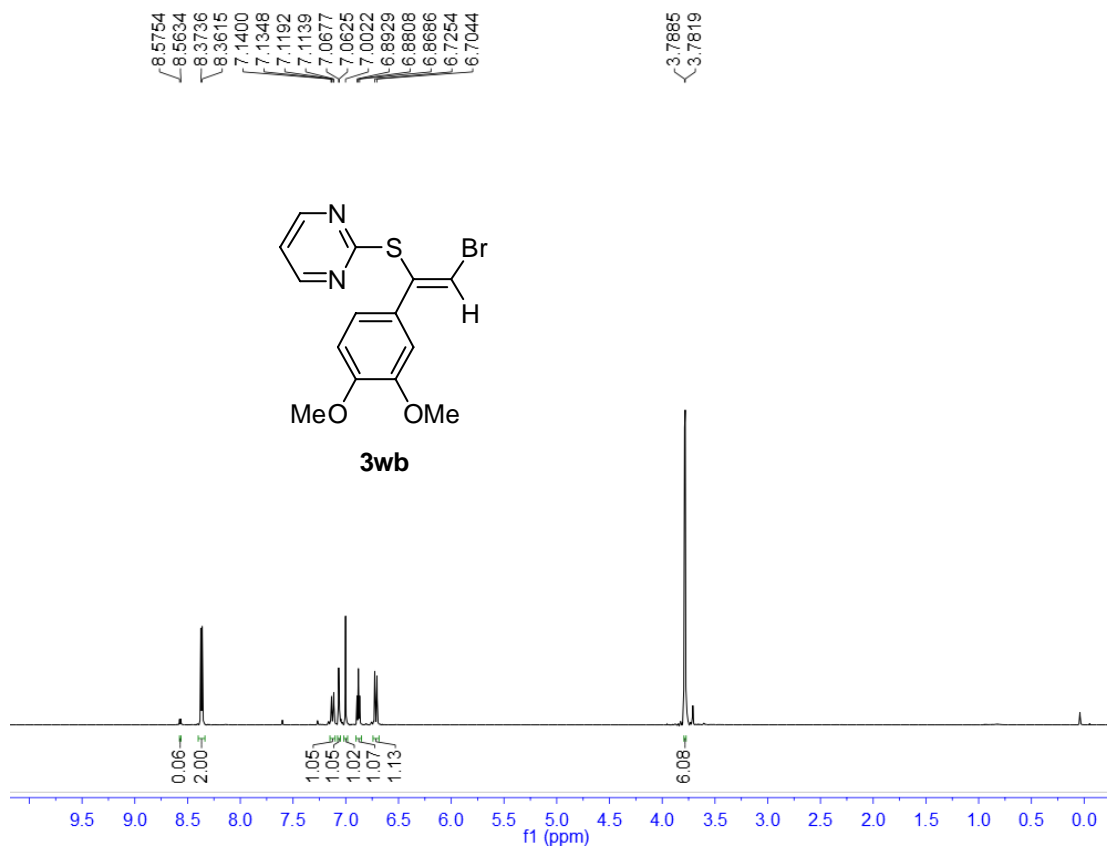

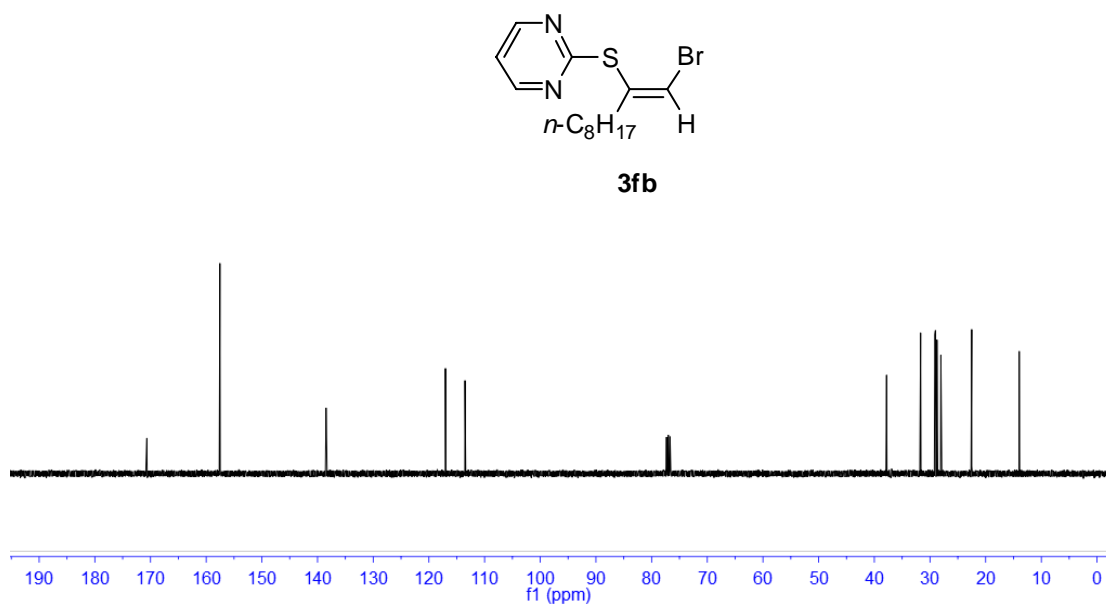
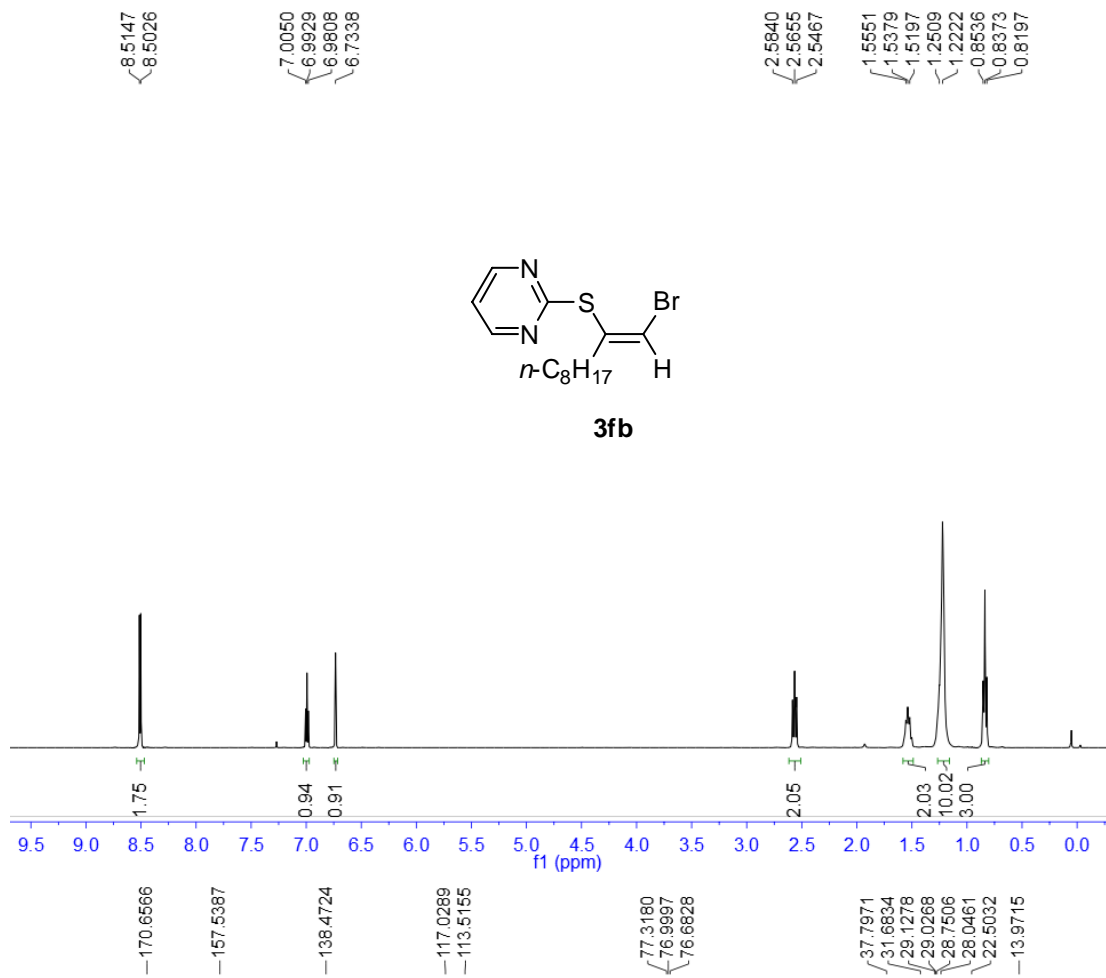

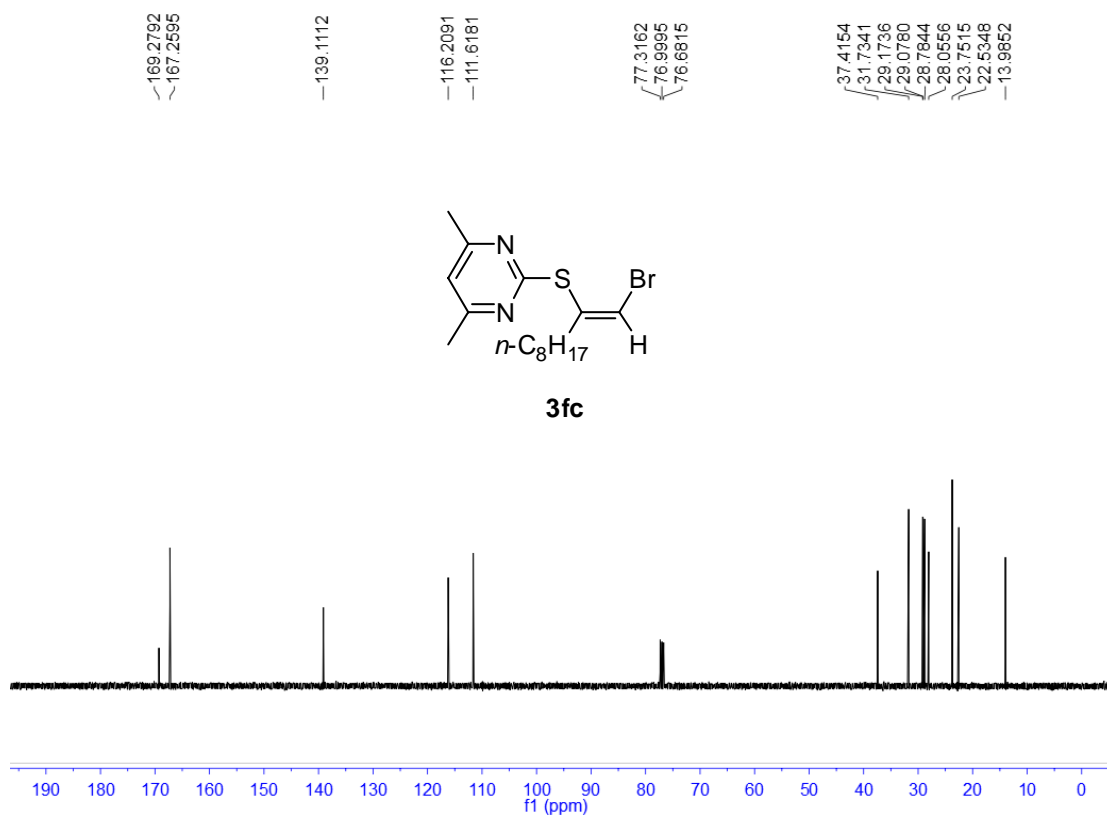
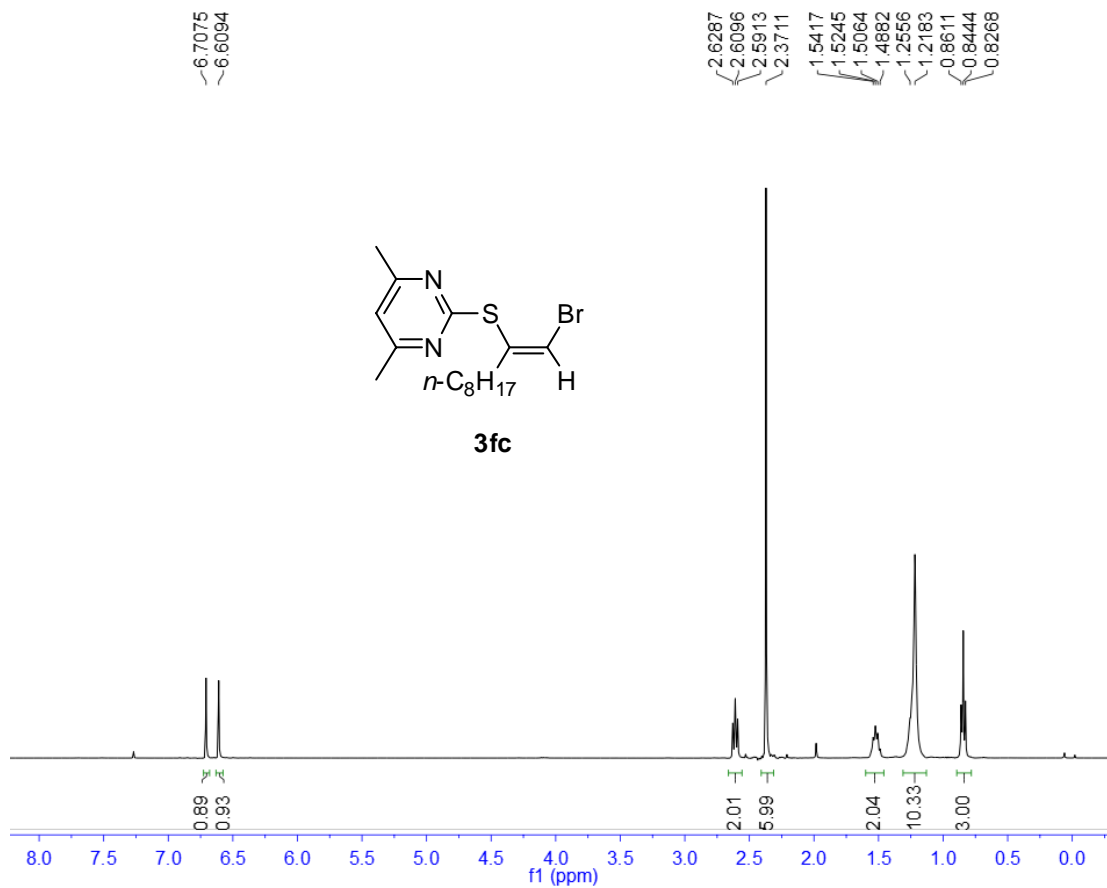

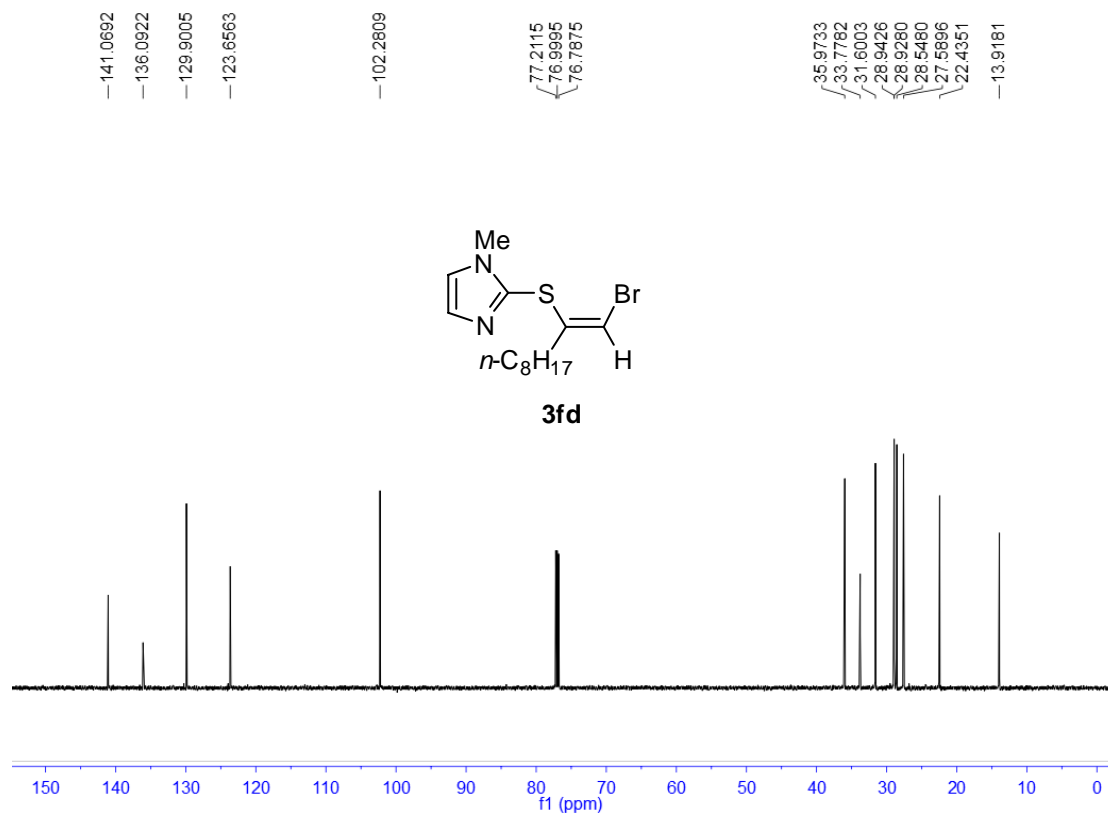
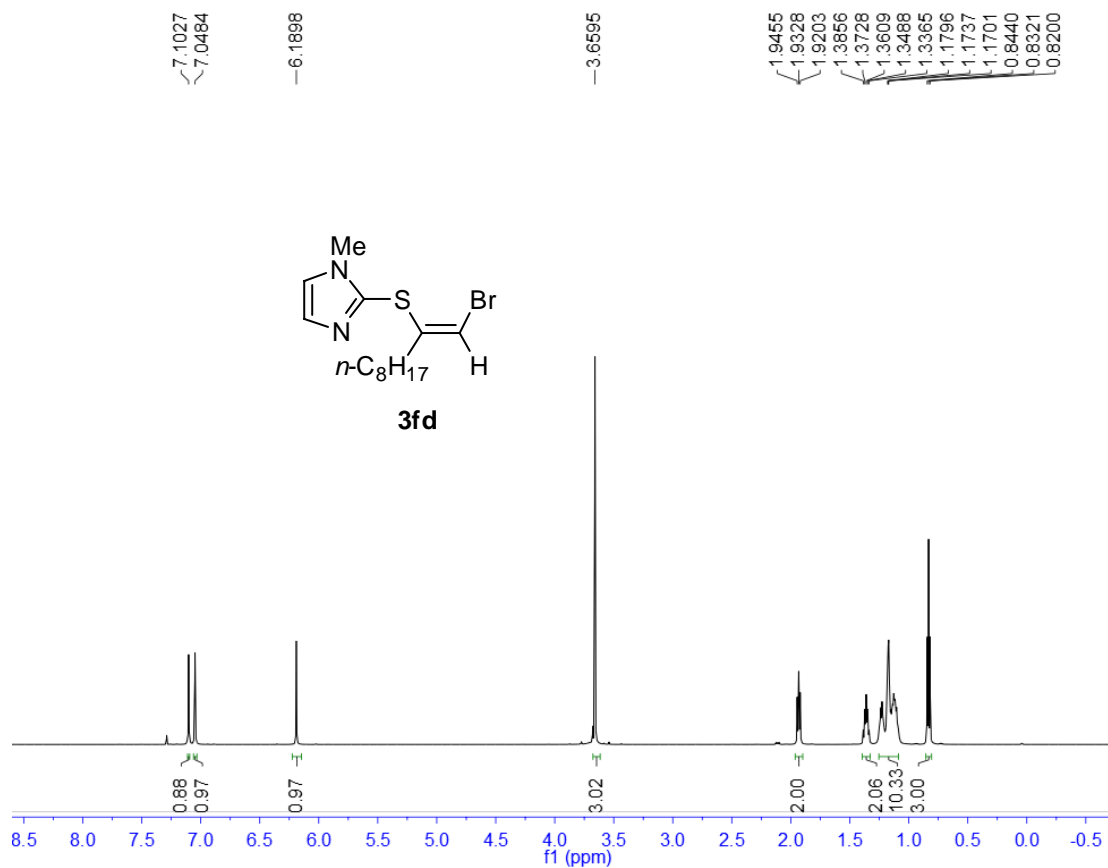

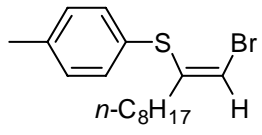
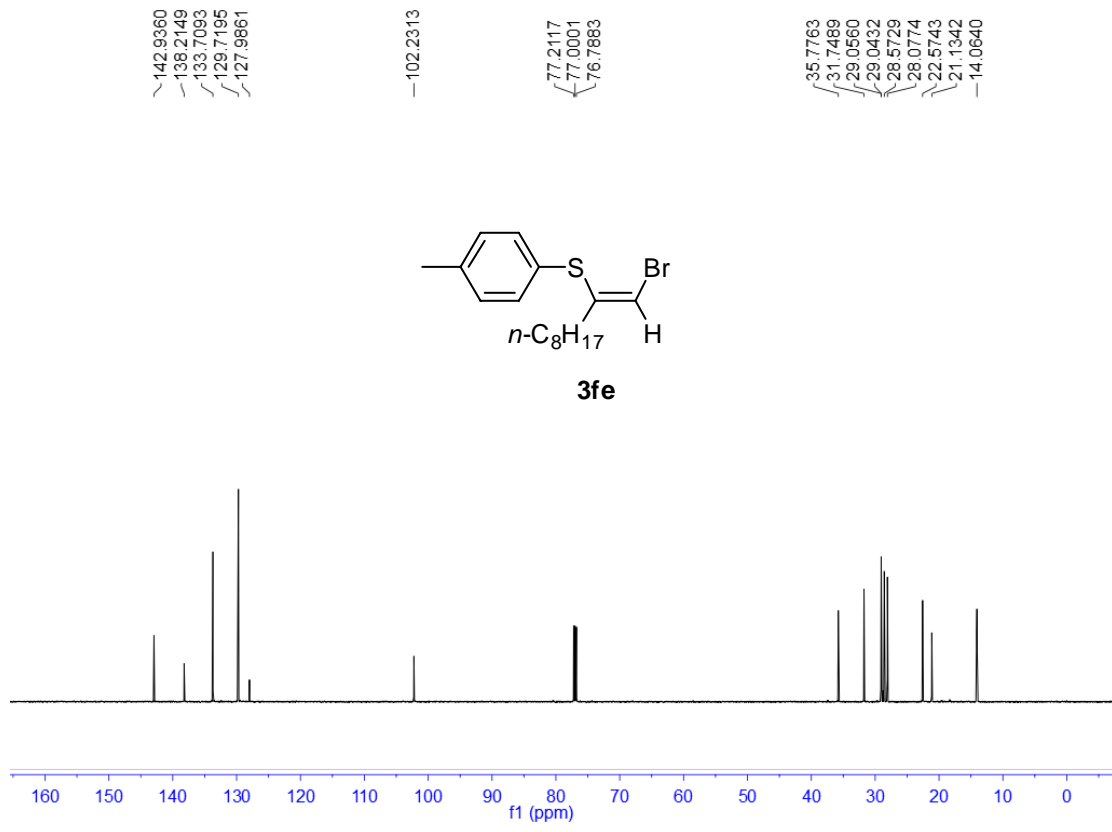
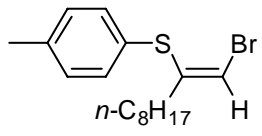
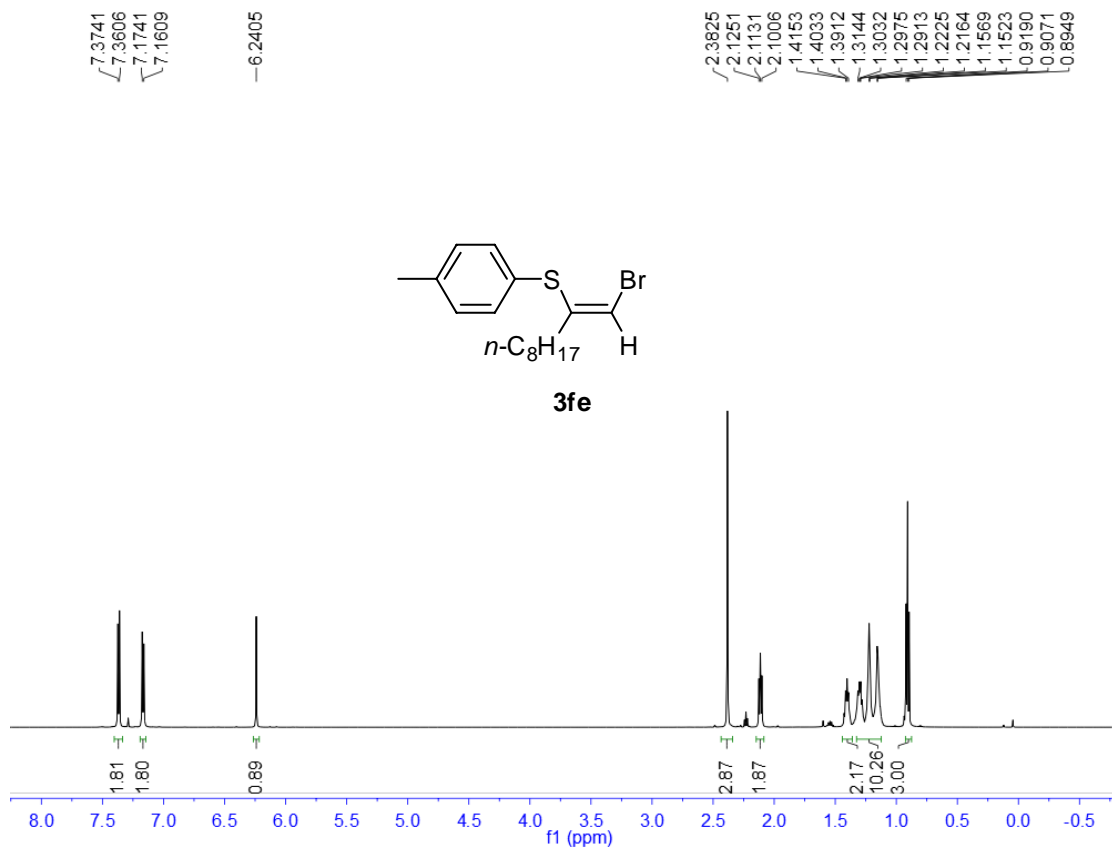

7.9691
7.9488
7.7947
7.7747
7.4708
7.4526
7.4322
7.3687
7.3504
7.3306
-6.7421

2.5592
2.5409
2.5219
1.5778
1.5612
1.5433
1.5255
1.2638
1.2208
0.8773
0.8607
0.8430

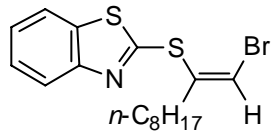

3ff

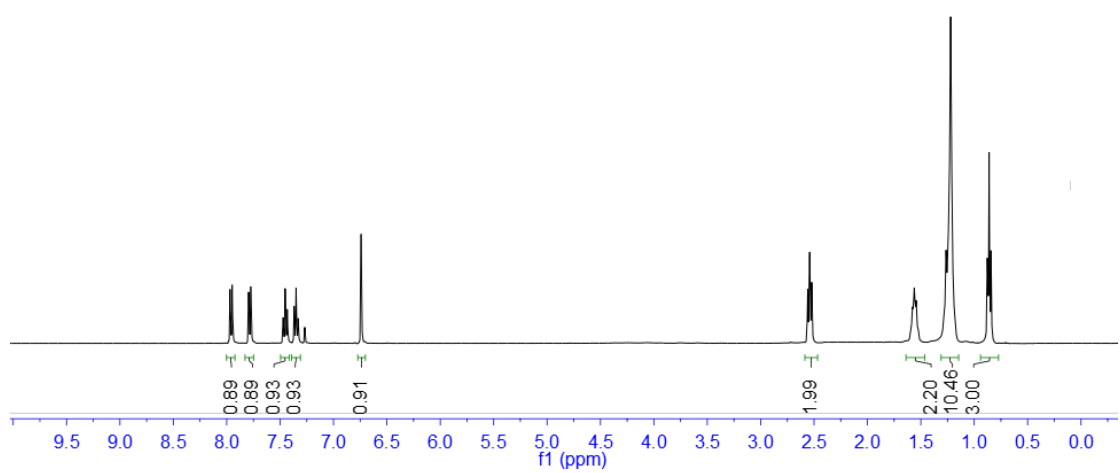

-162.9861
-153.4922
-139.2010
-136.0671
-126.2410
-124.8775
-122.3353
-120.9493
-112.8676
77.3174
76.9999
76.6822
37.7040
31.7120
29.0965
29.0428
28.6499
28.1462
22.5467
-14.0279

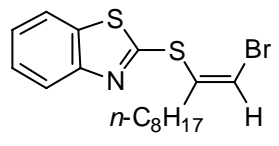

3ff

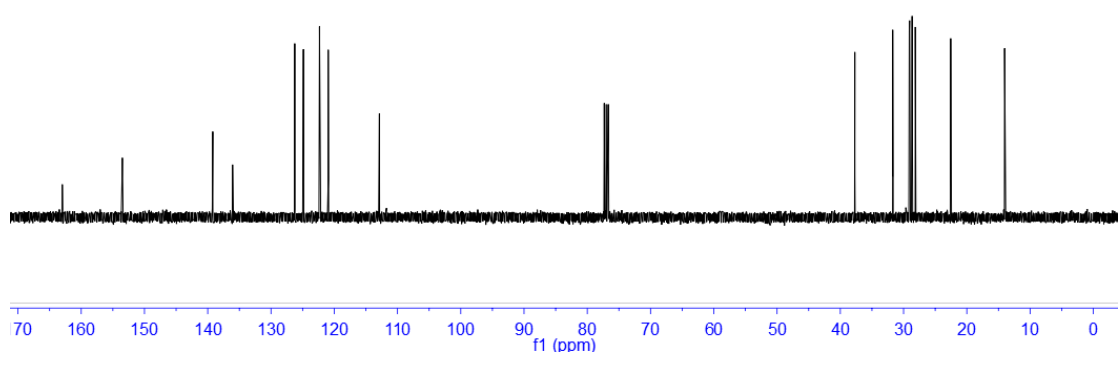

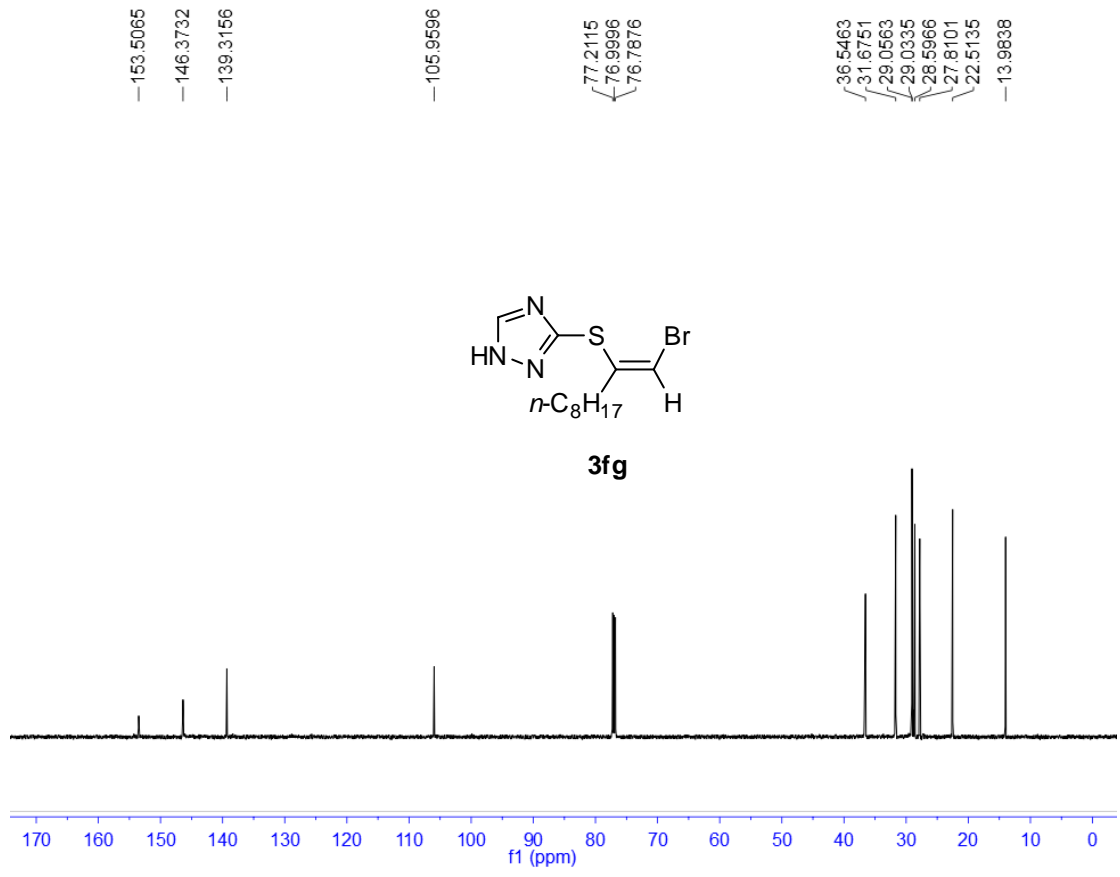
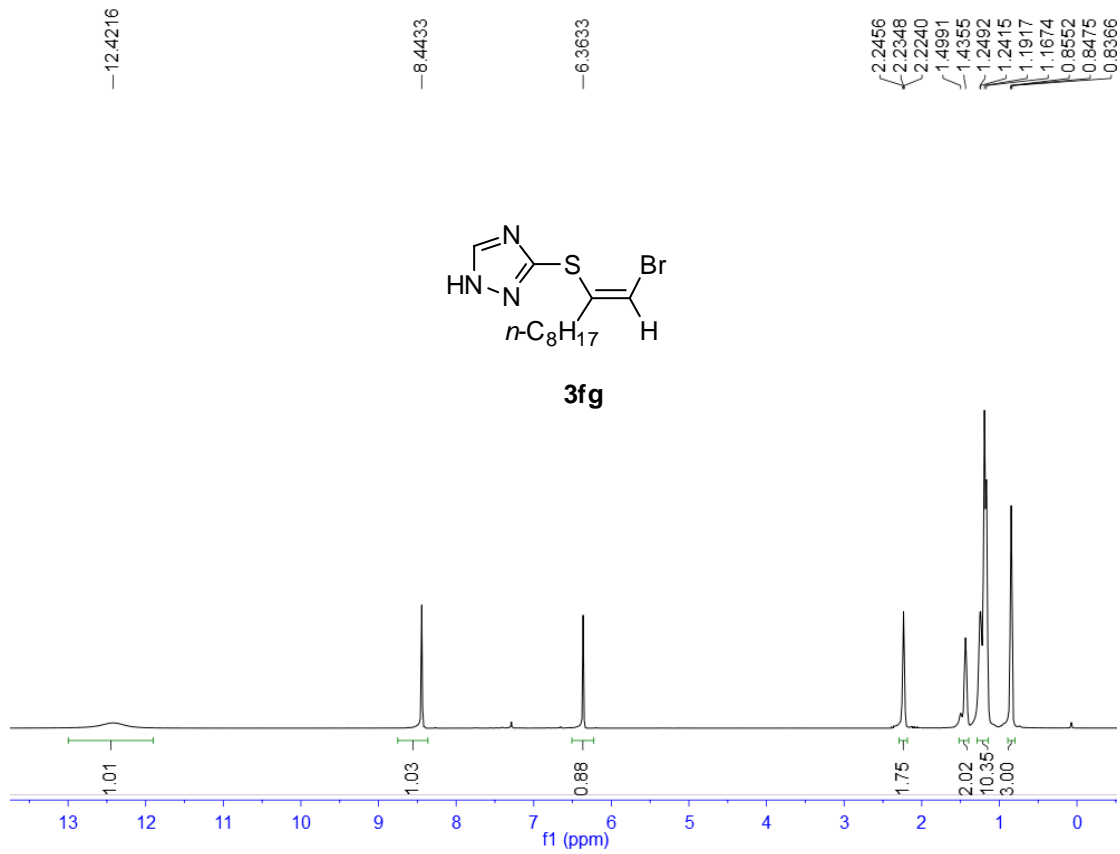

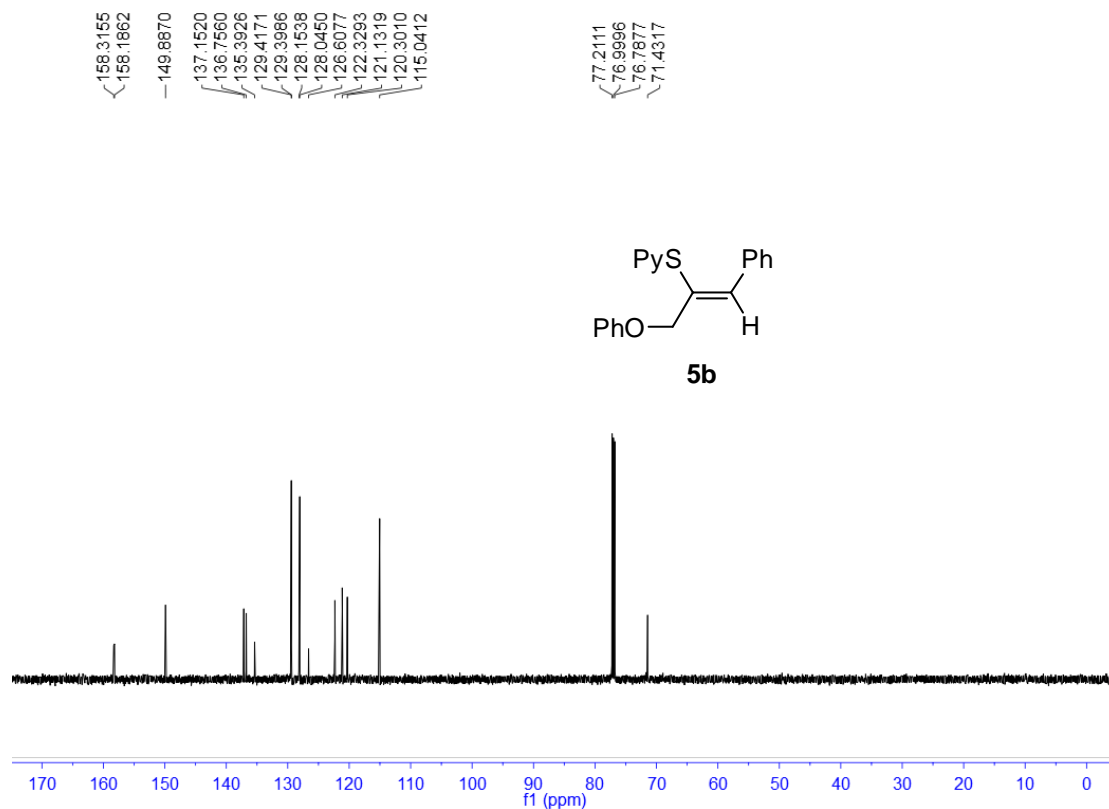
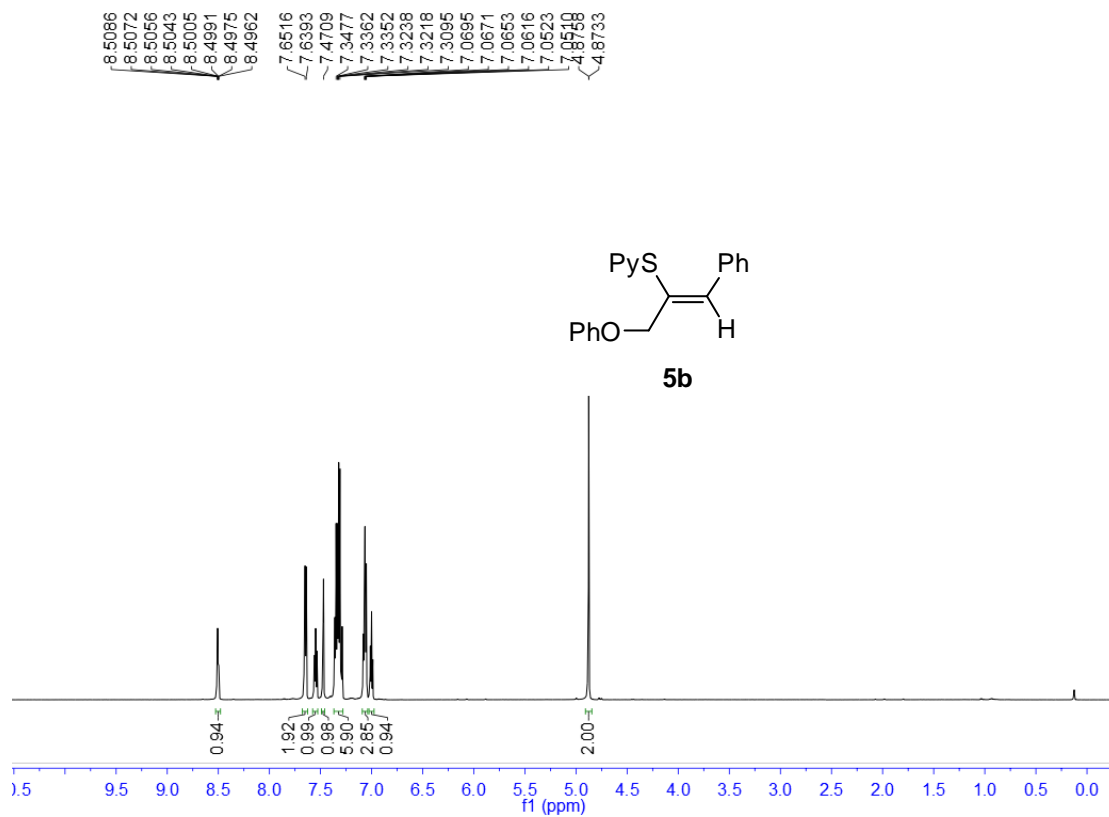

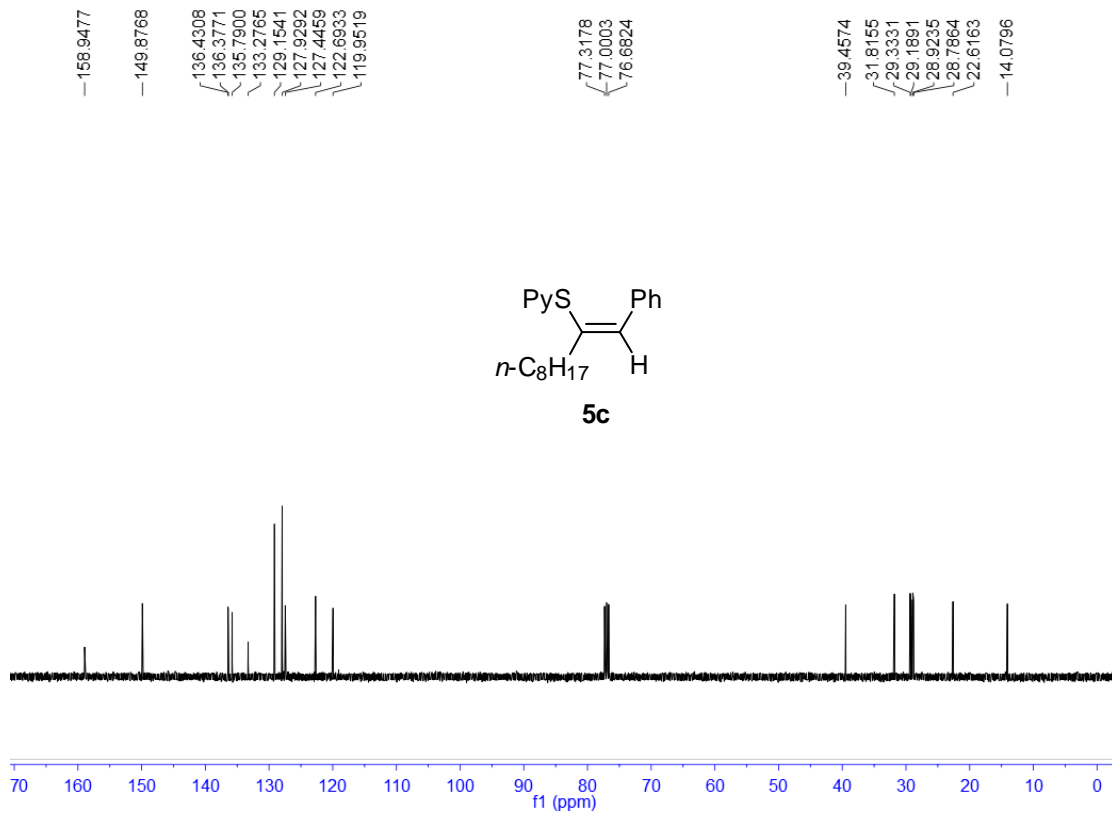
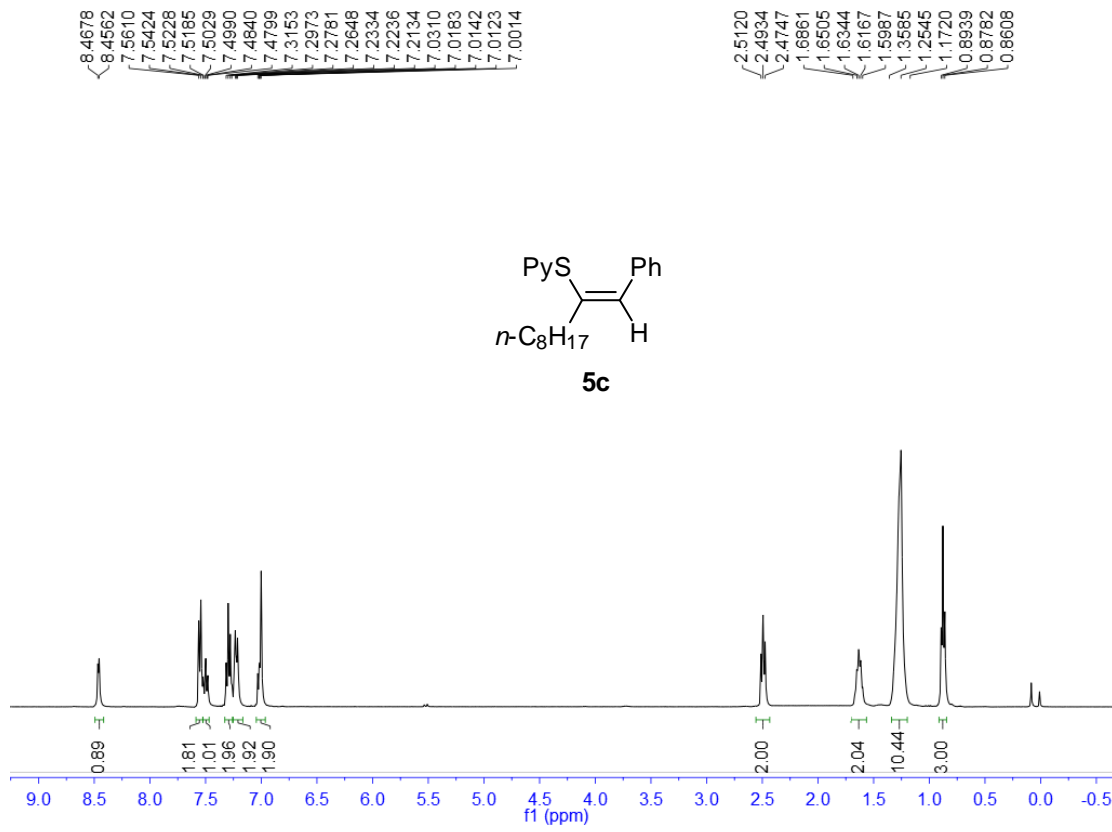

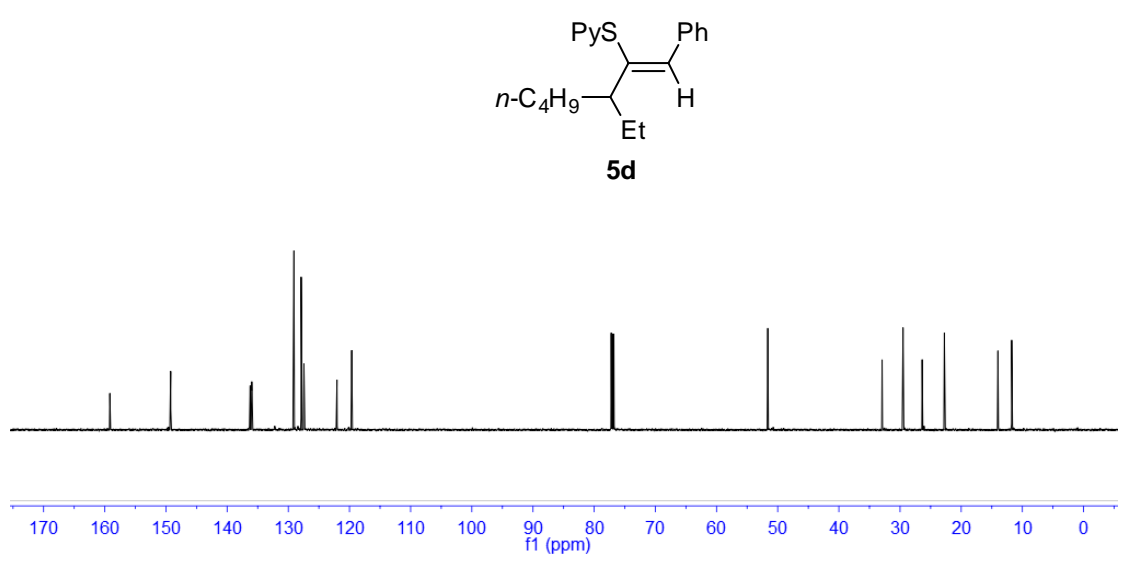
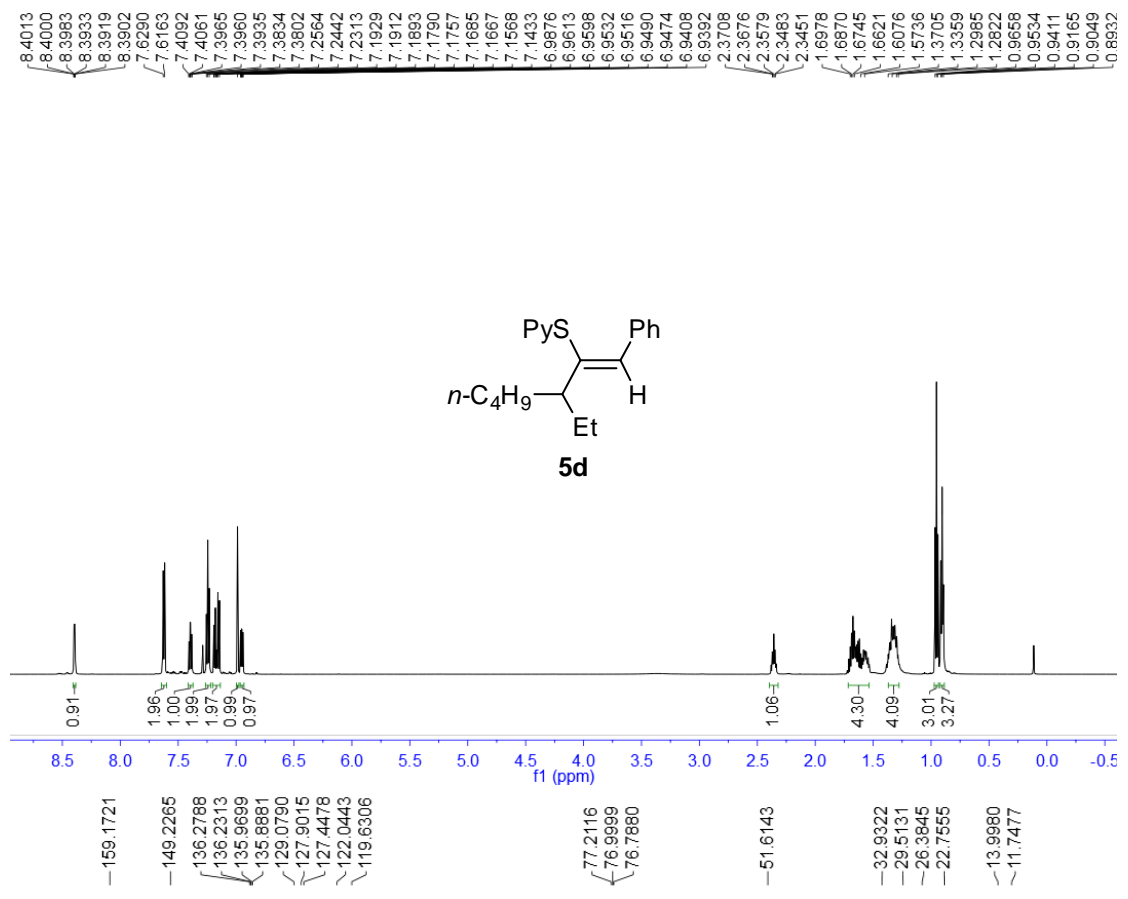

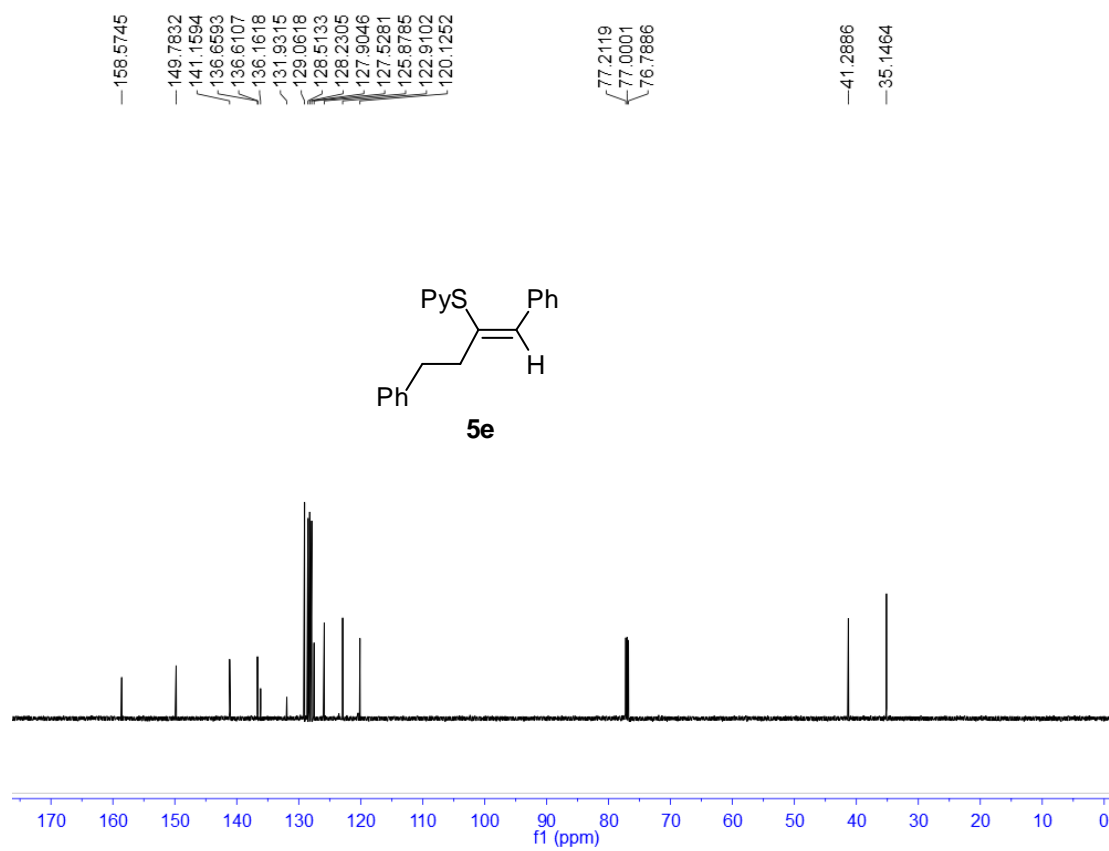
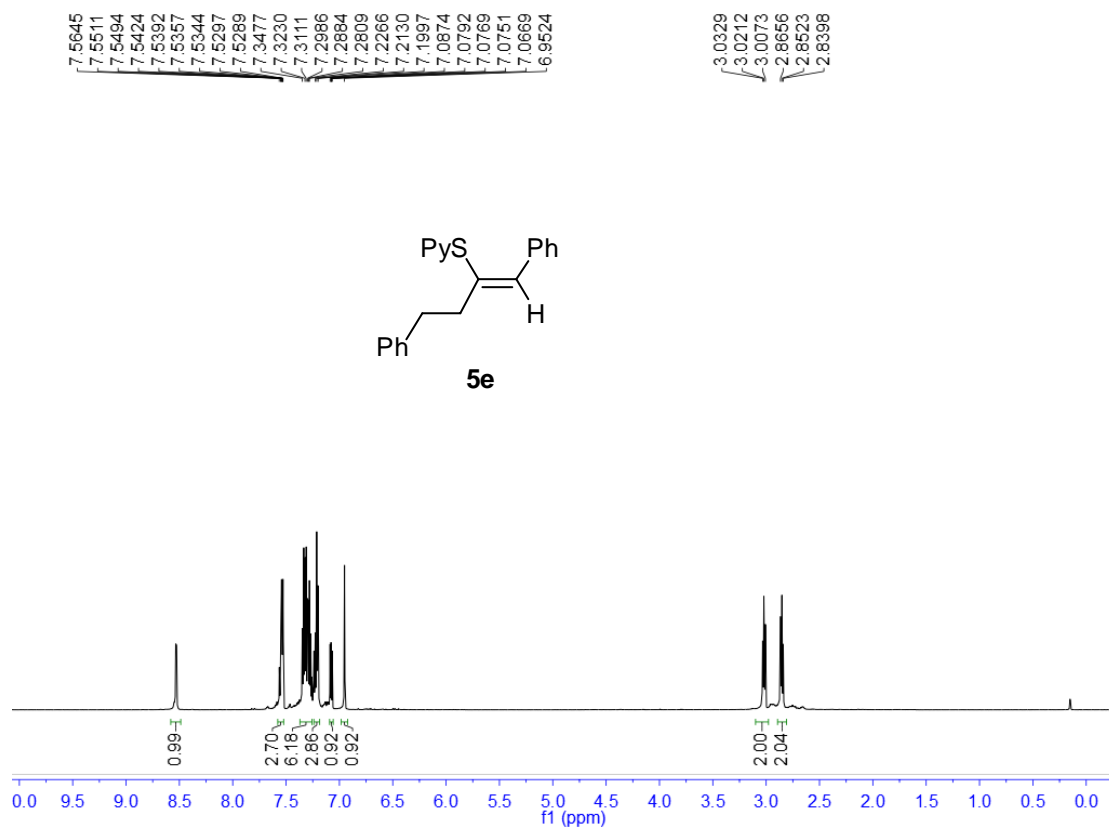

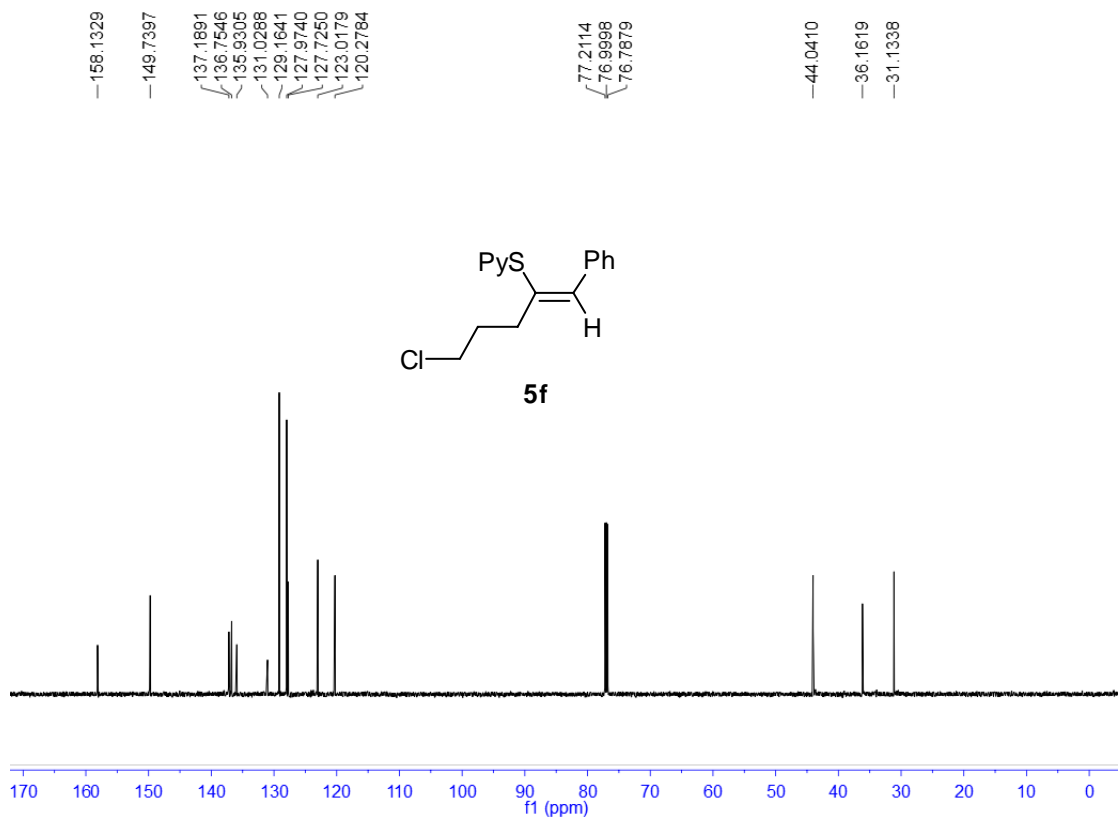
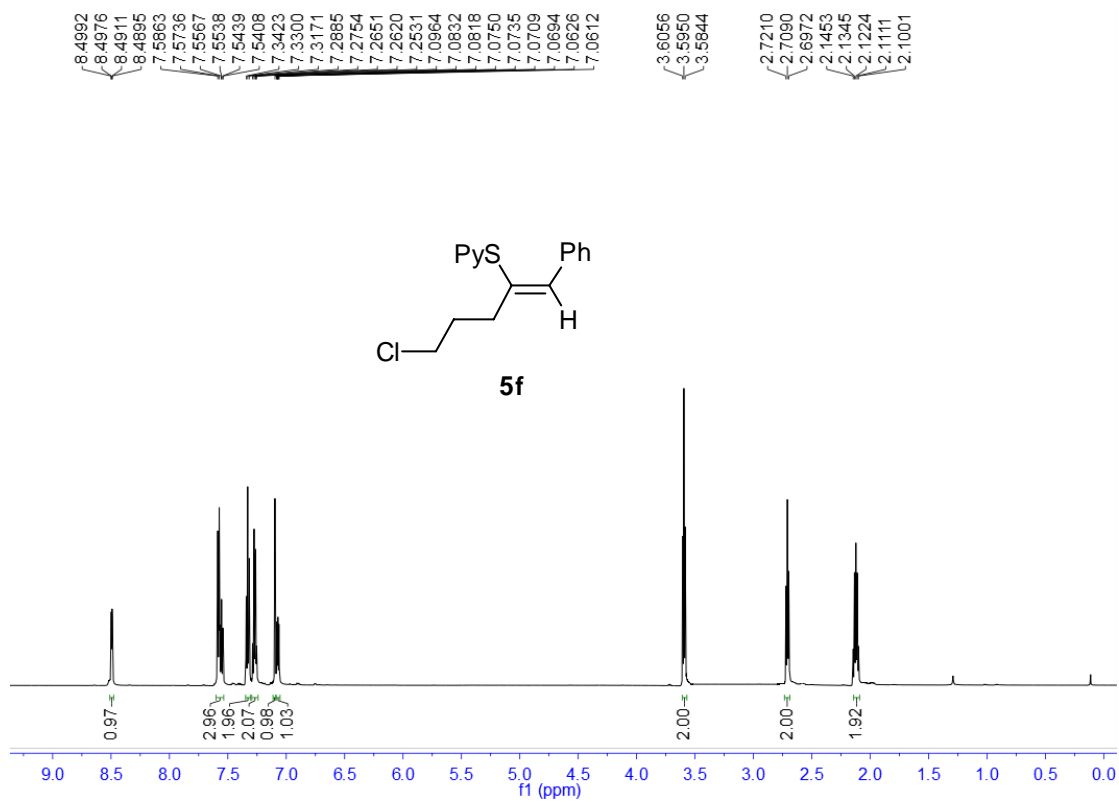

8.4218
8.4151
7.6236
7.6109
7.4714
7.4689
7.4587
7.4558
7.4426
7.3143
7.3019
7.2889
7.2447
7.2325
7.2075
7.0854
7.0720
6.9925
6.9841
6.9809
6.9723
6.5626
6.5563
6.5498
2.4276
2.4256
2.4182
2.1453
2.1421
2.1390
1.7295
1.7239
1.7199
1.7143
1.7100
1.6003
1.5960
1.5904
1.5863
1.5809

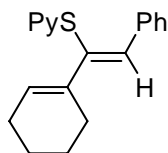

5g

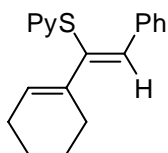
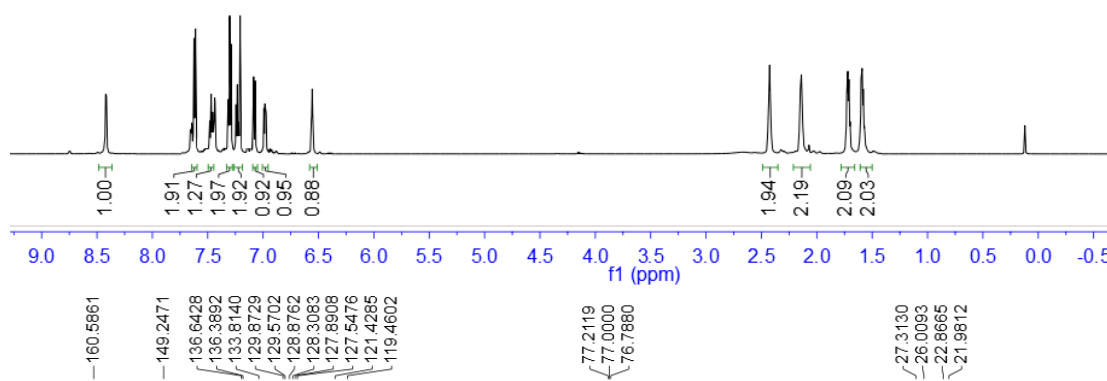

5g

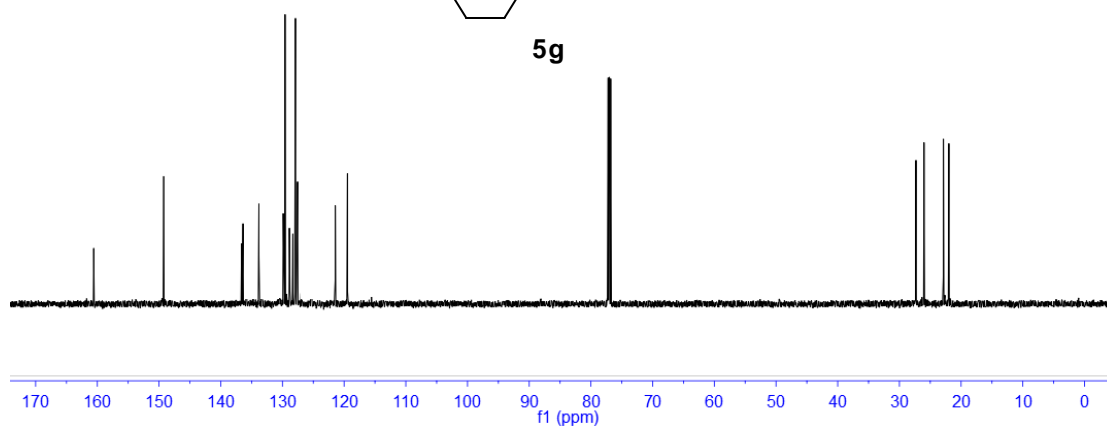

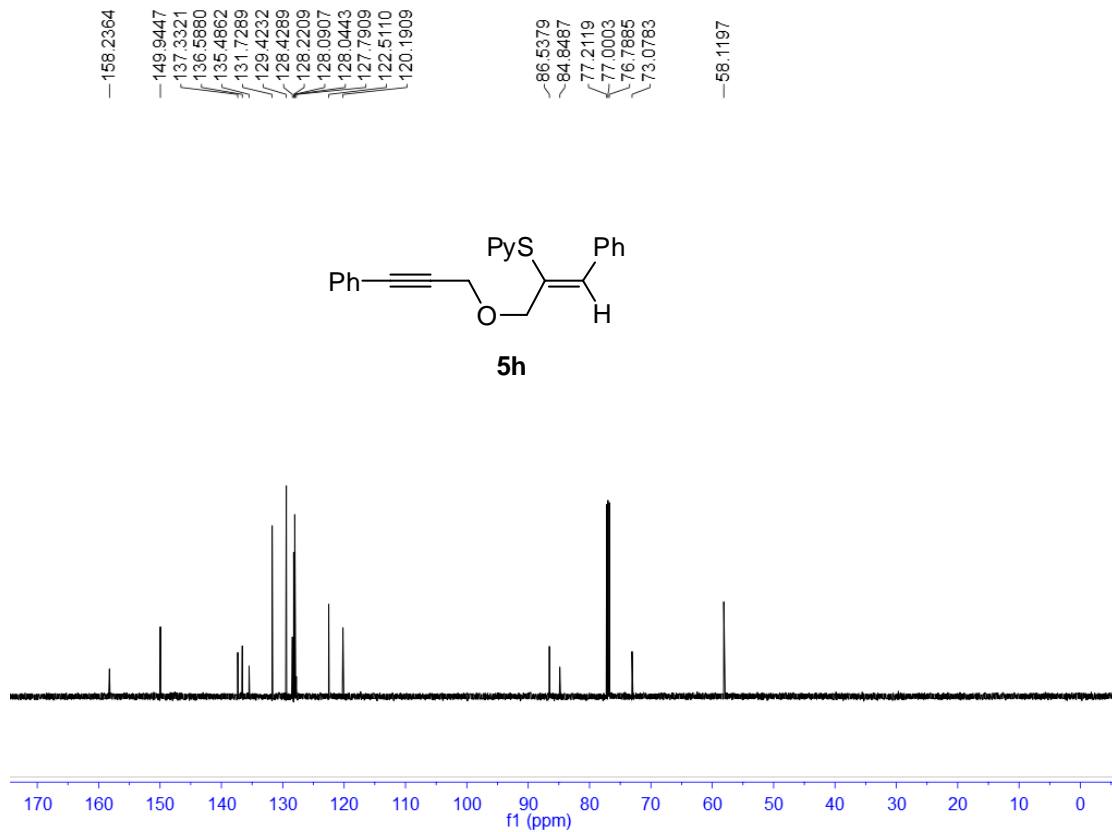
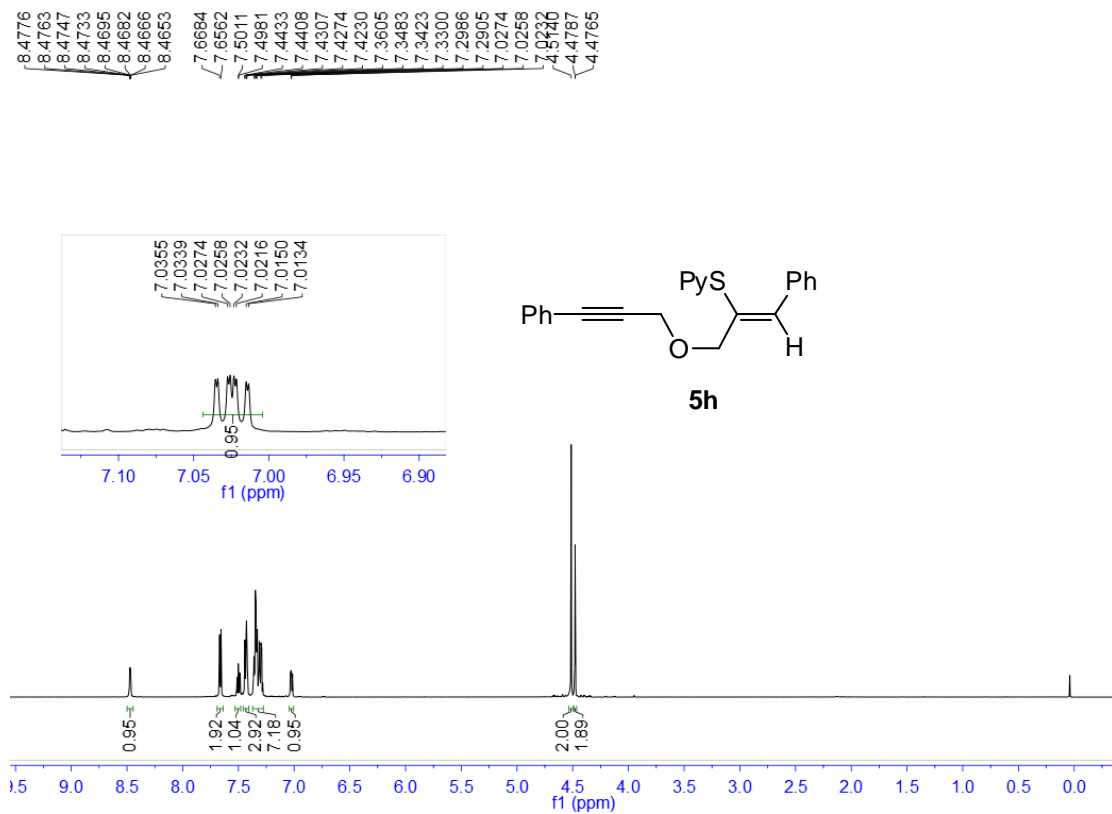

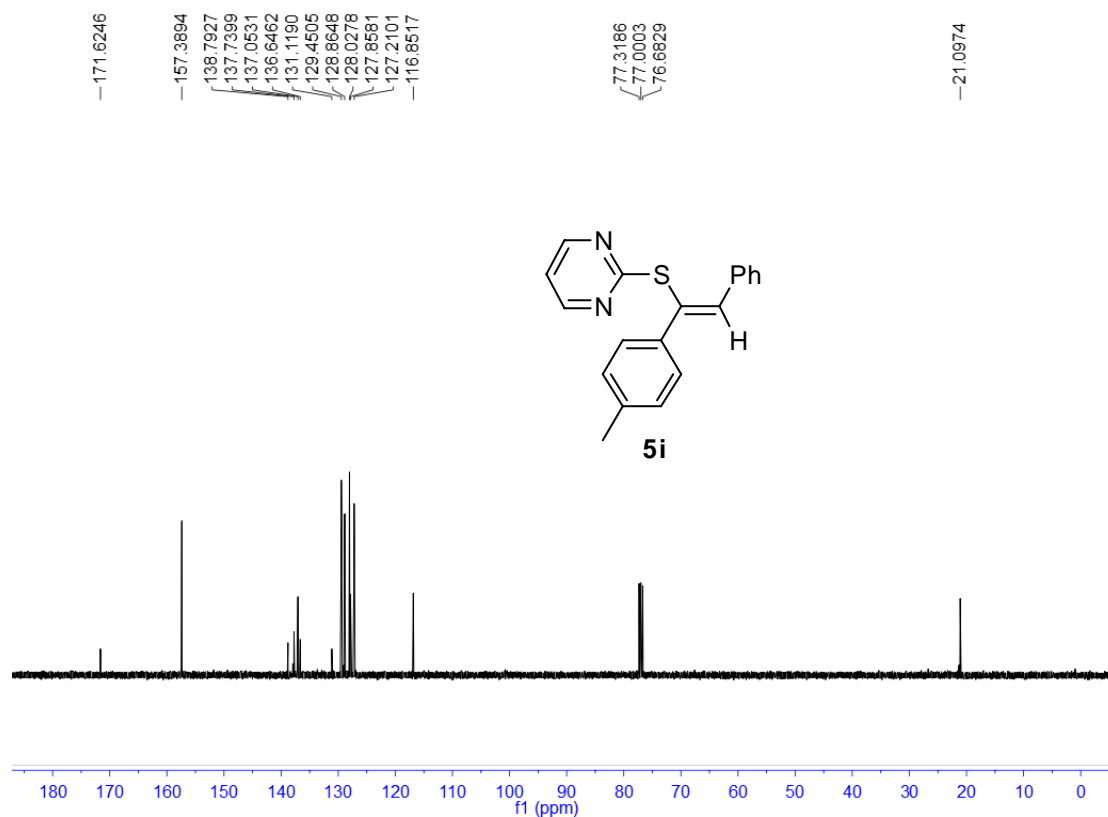
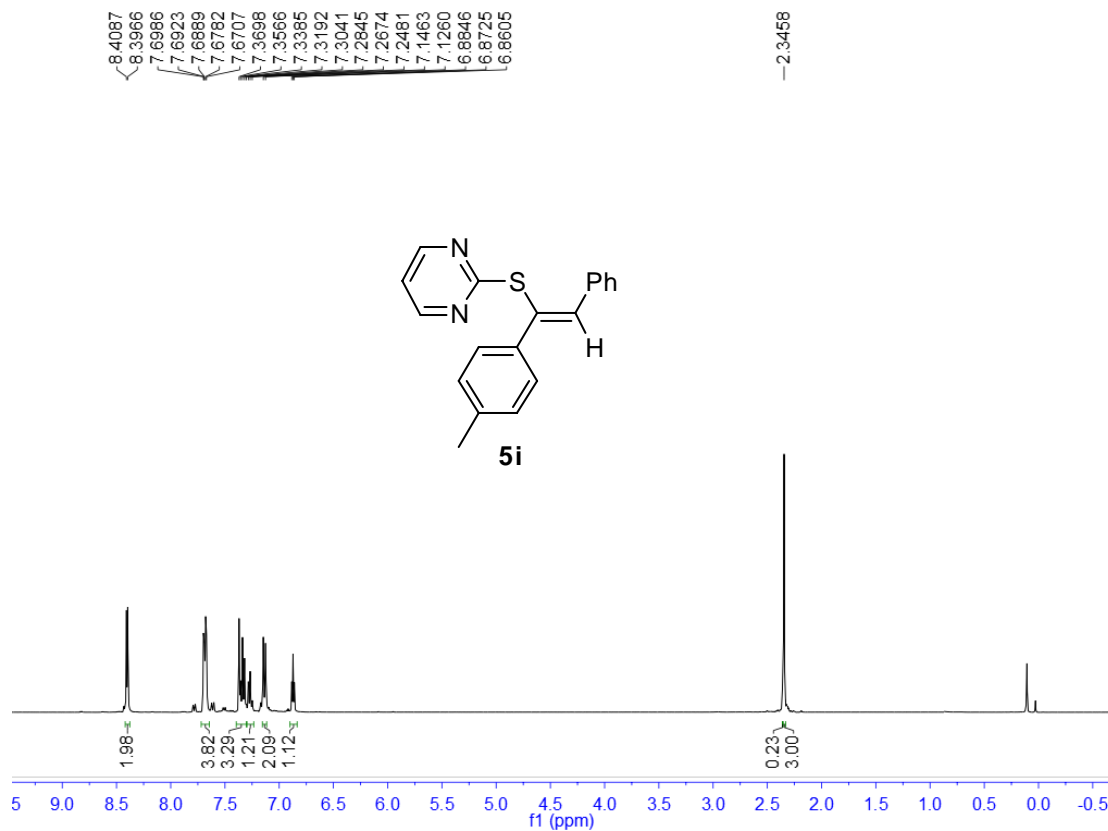

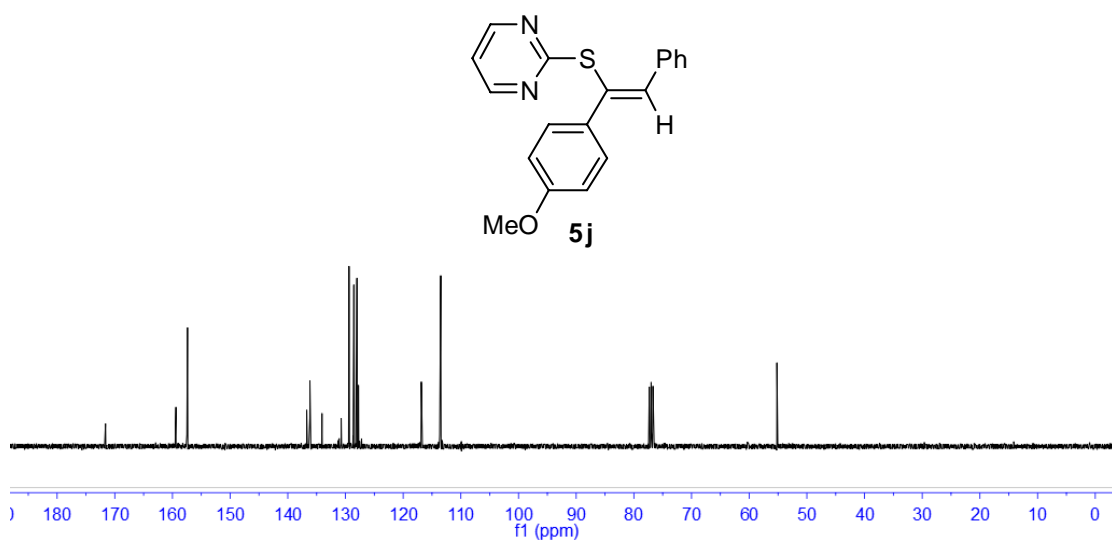
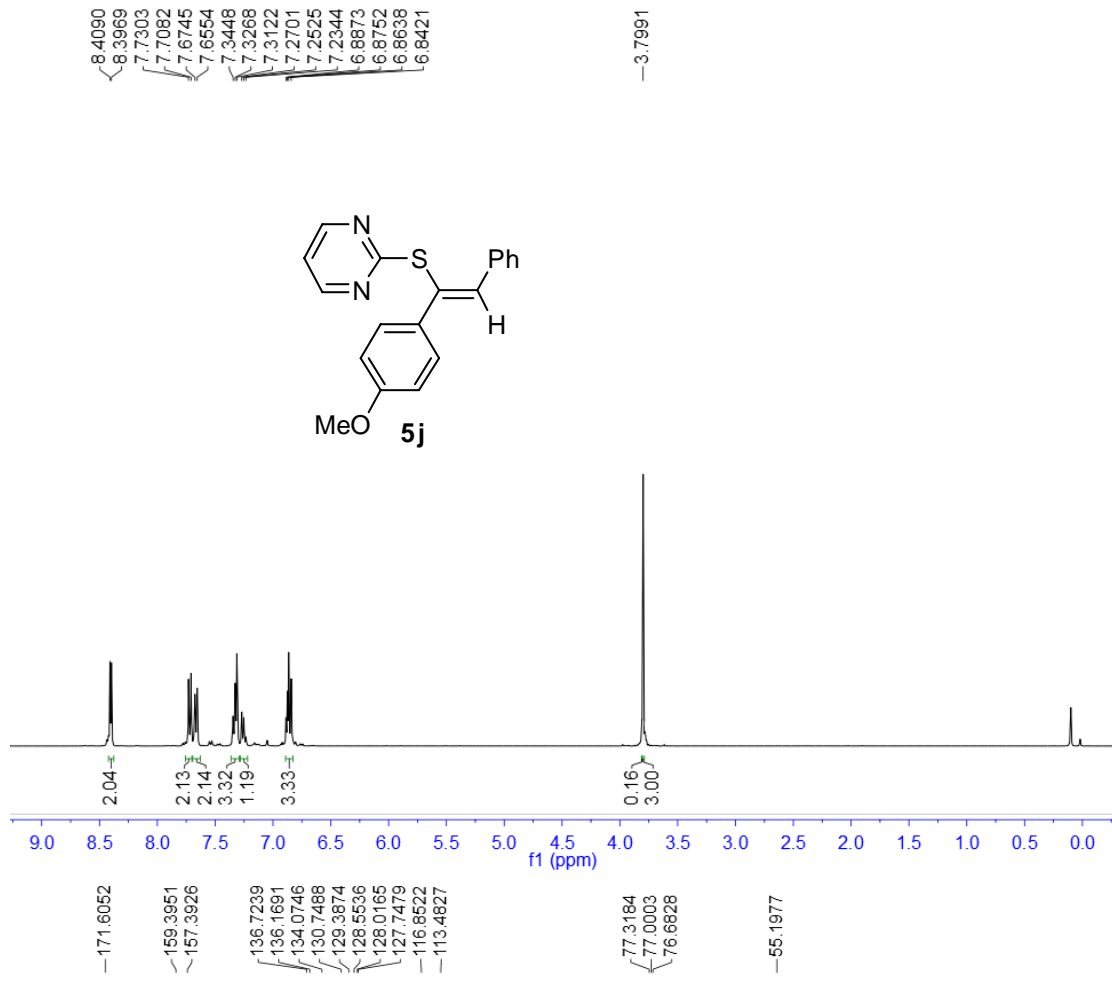

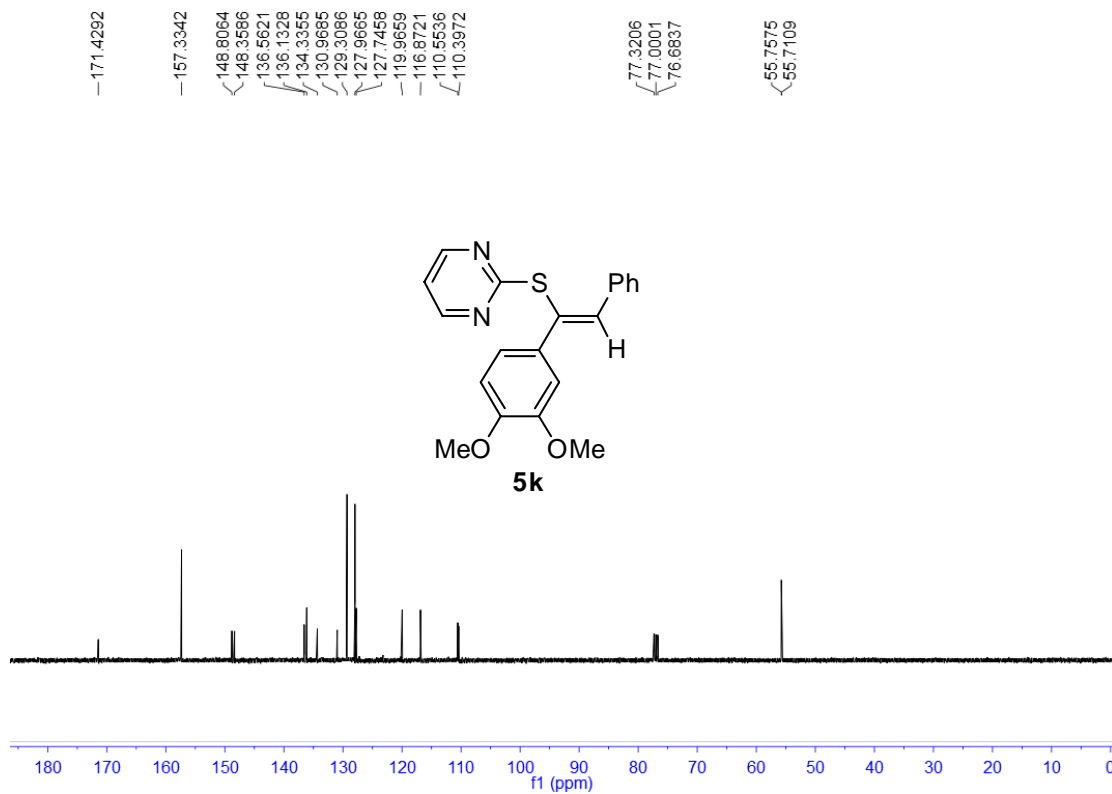
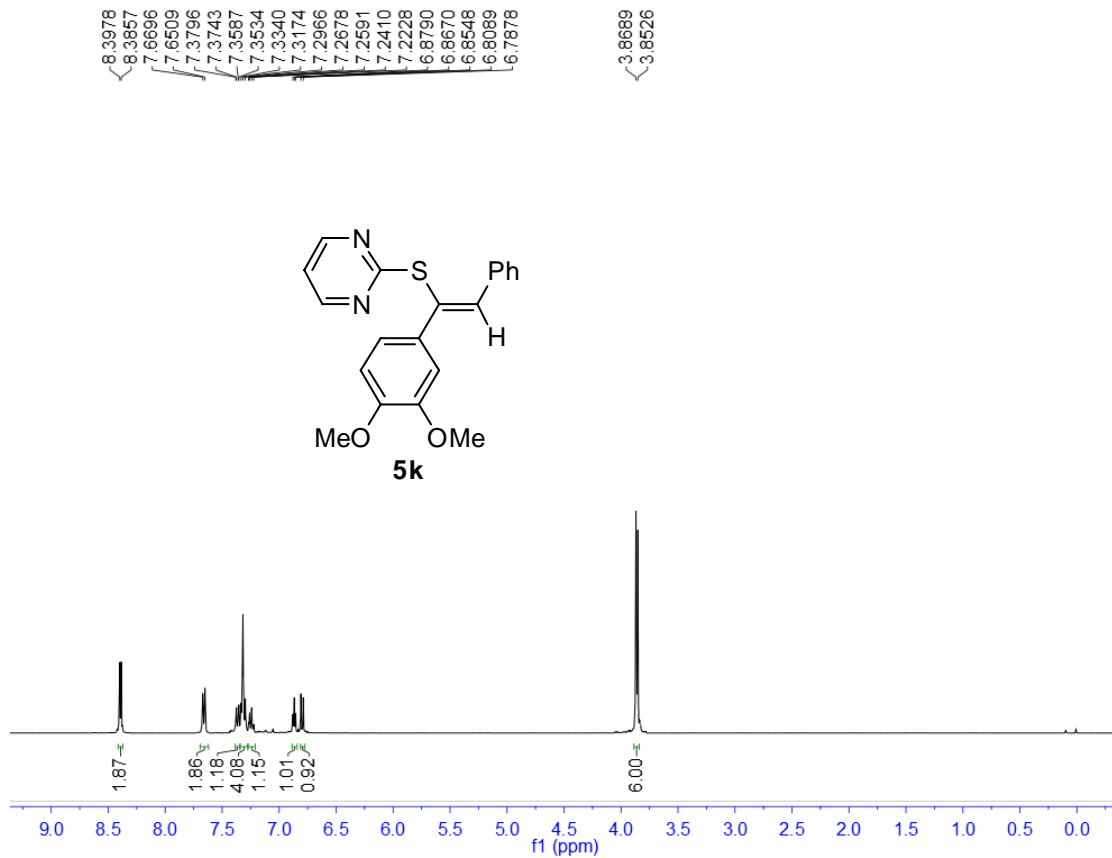

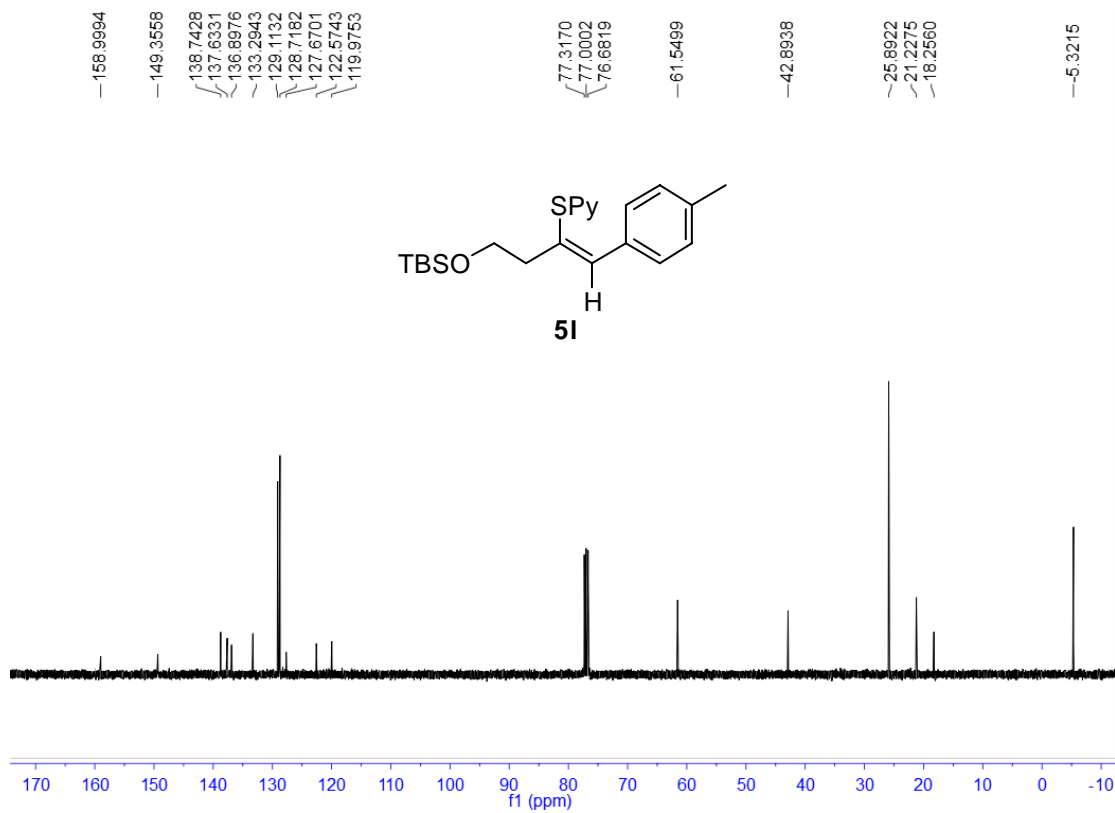
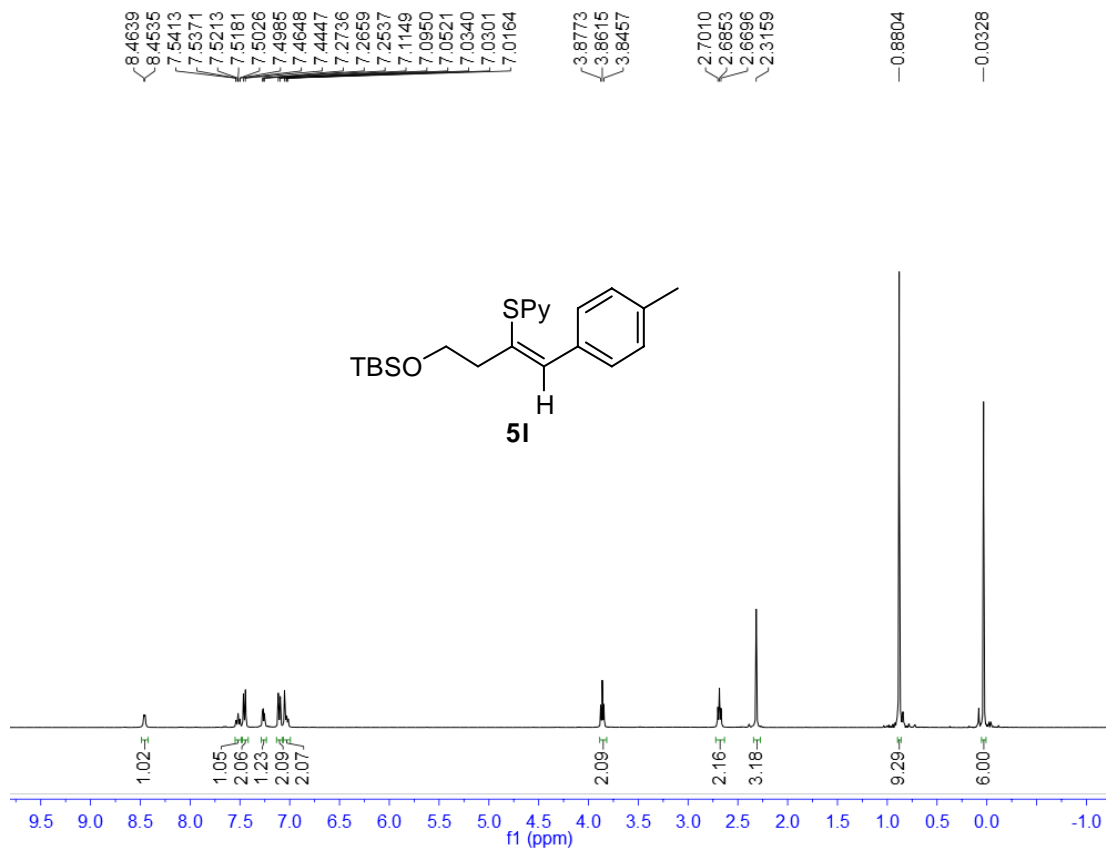

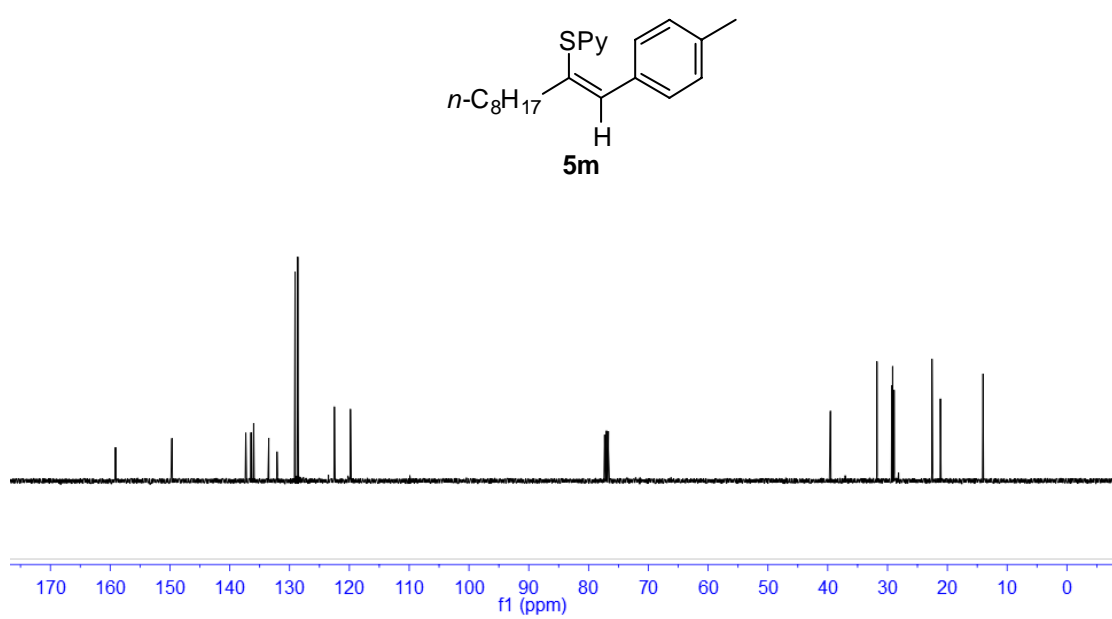
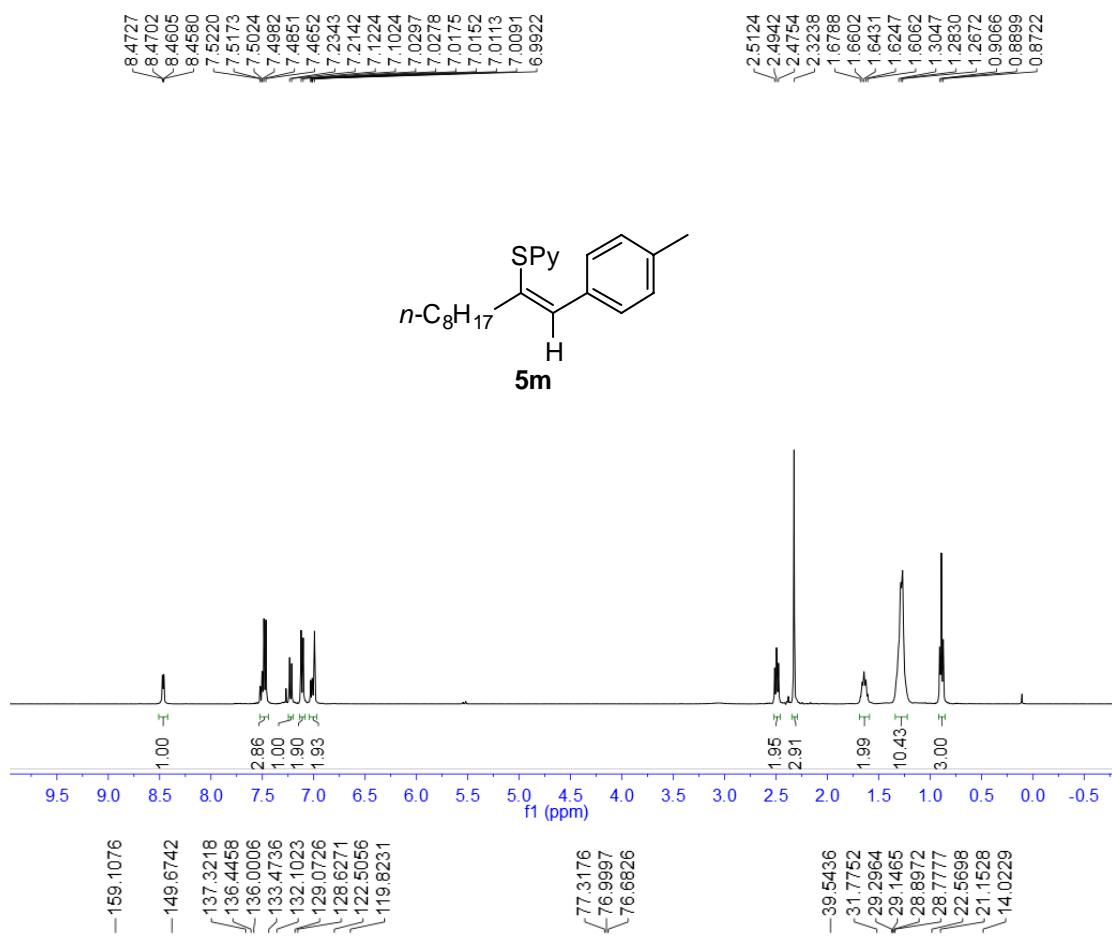

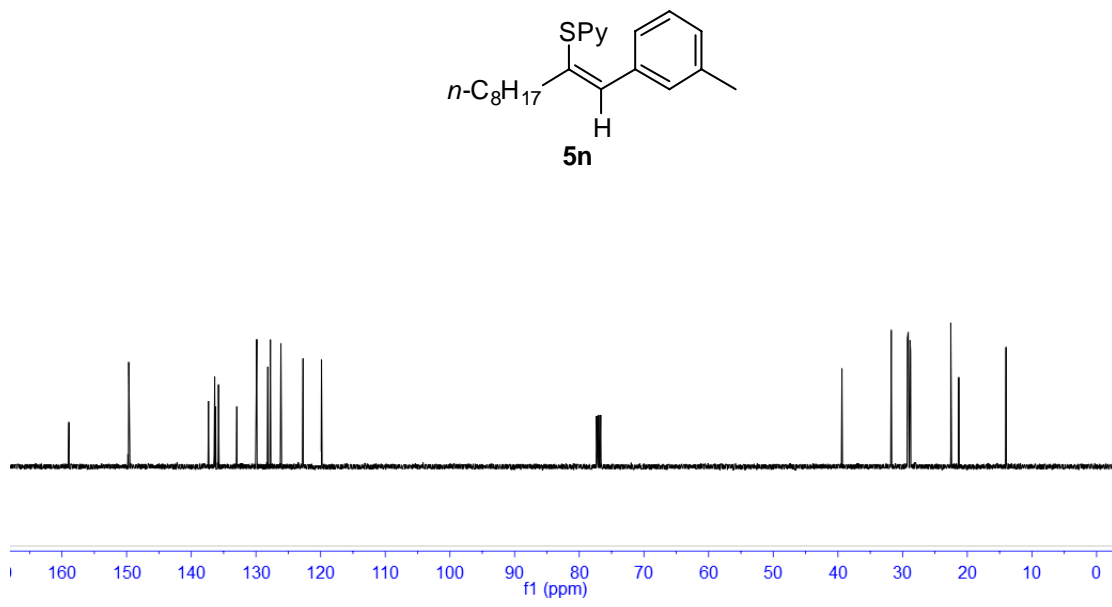
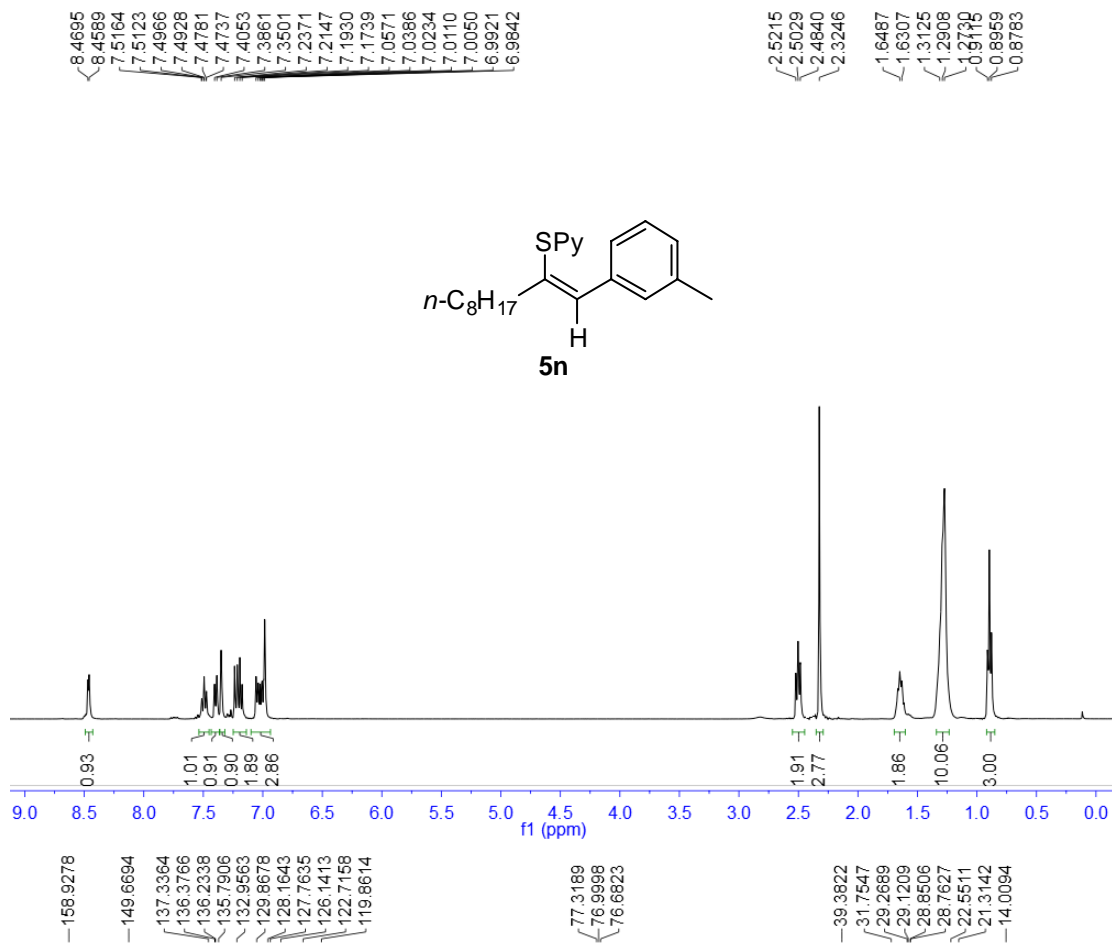

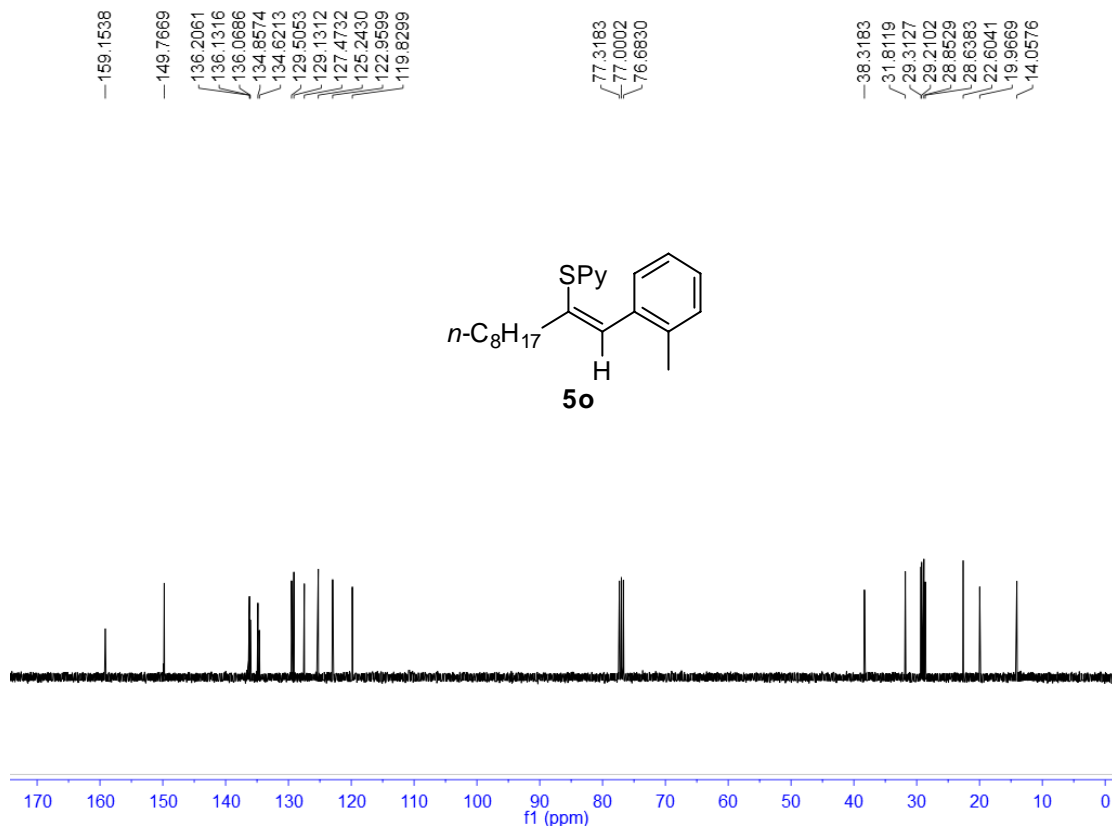
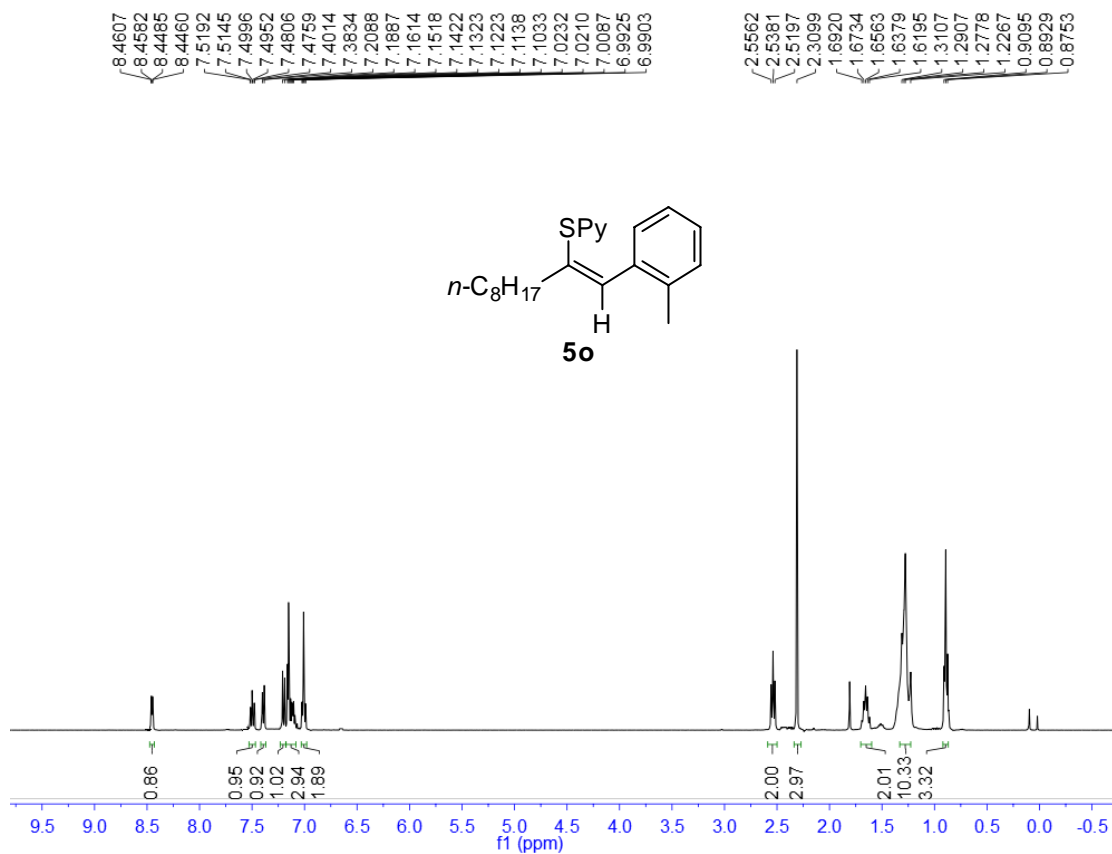

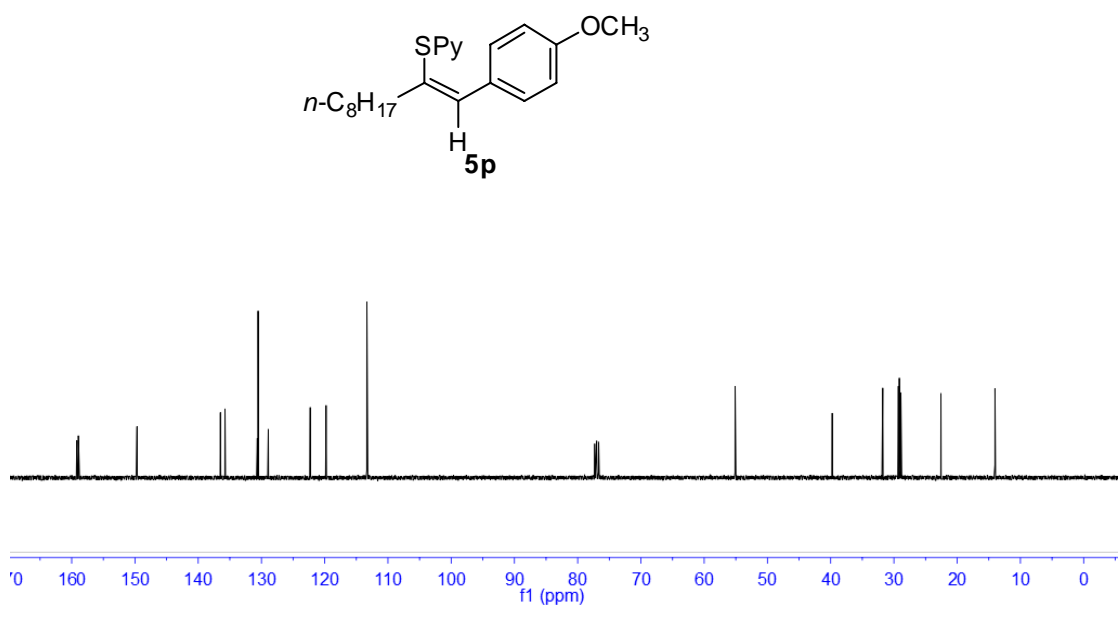
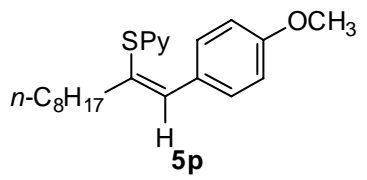
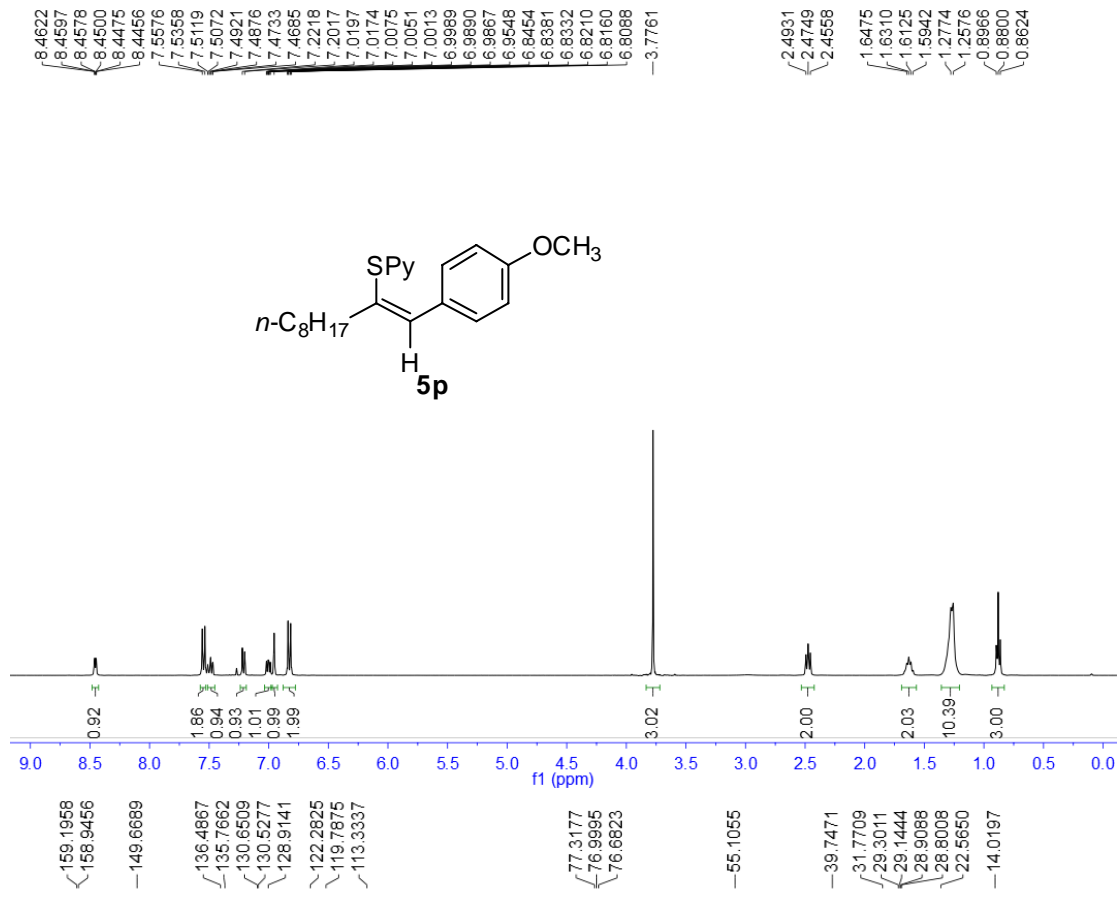

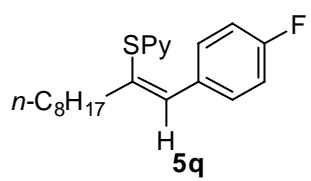
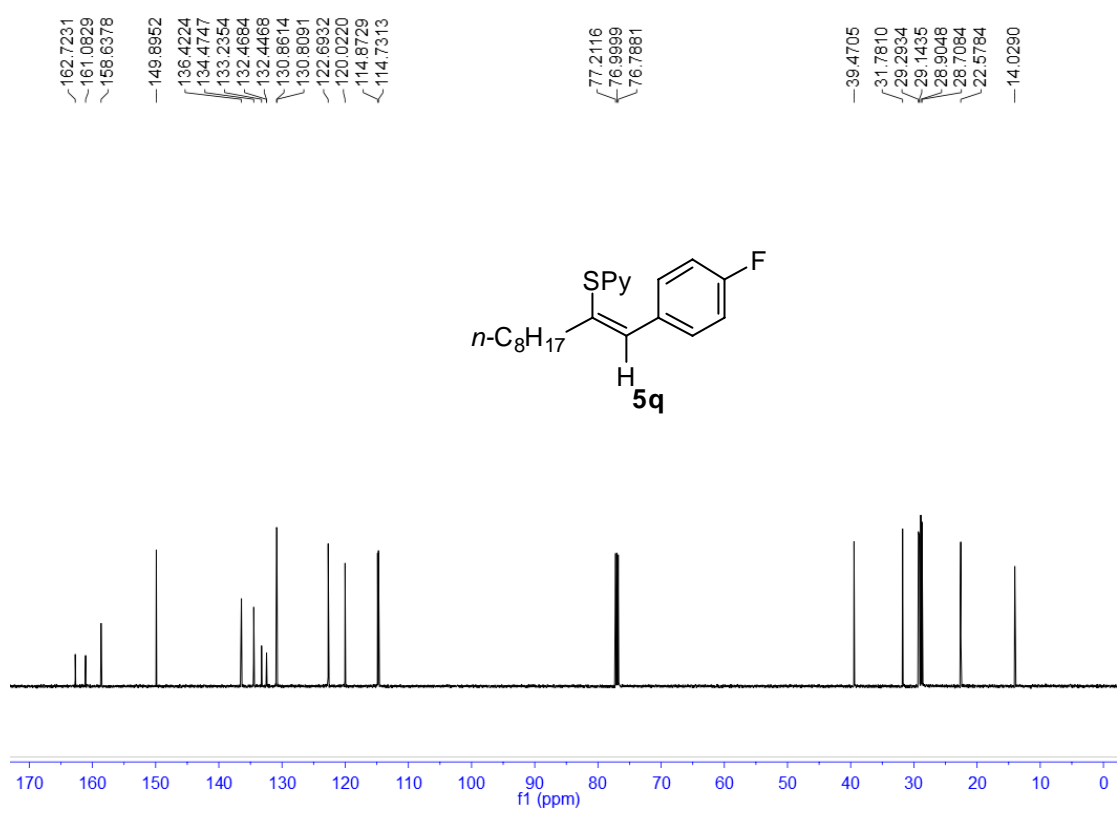
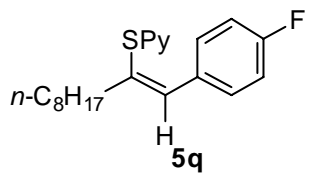
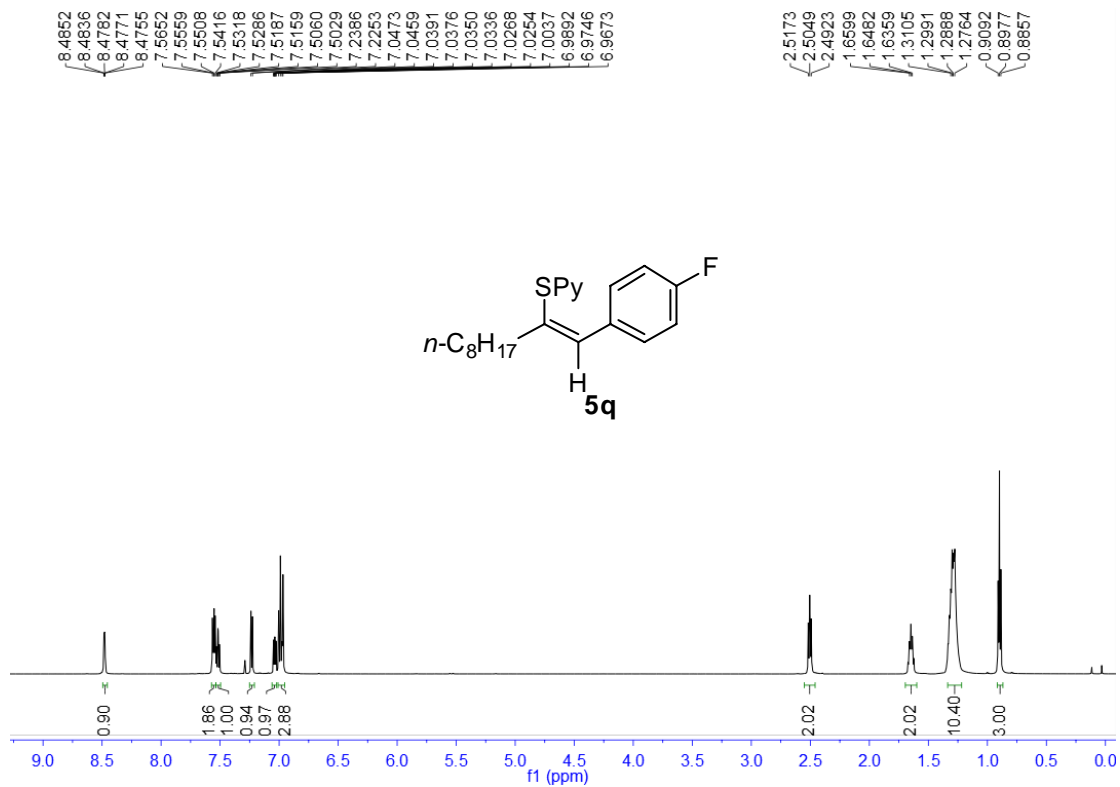

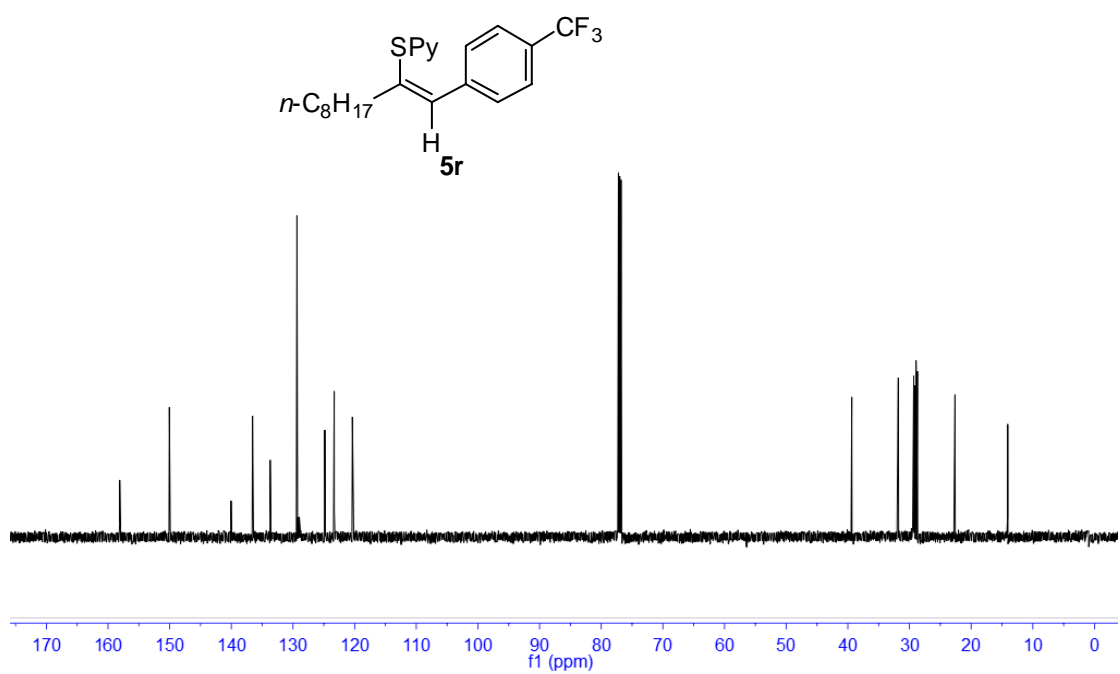
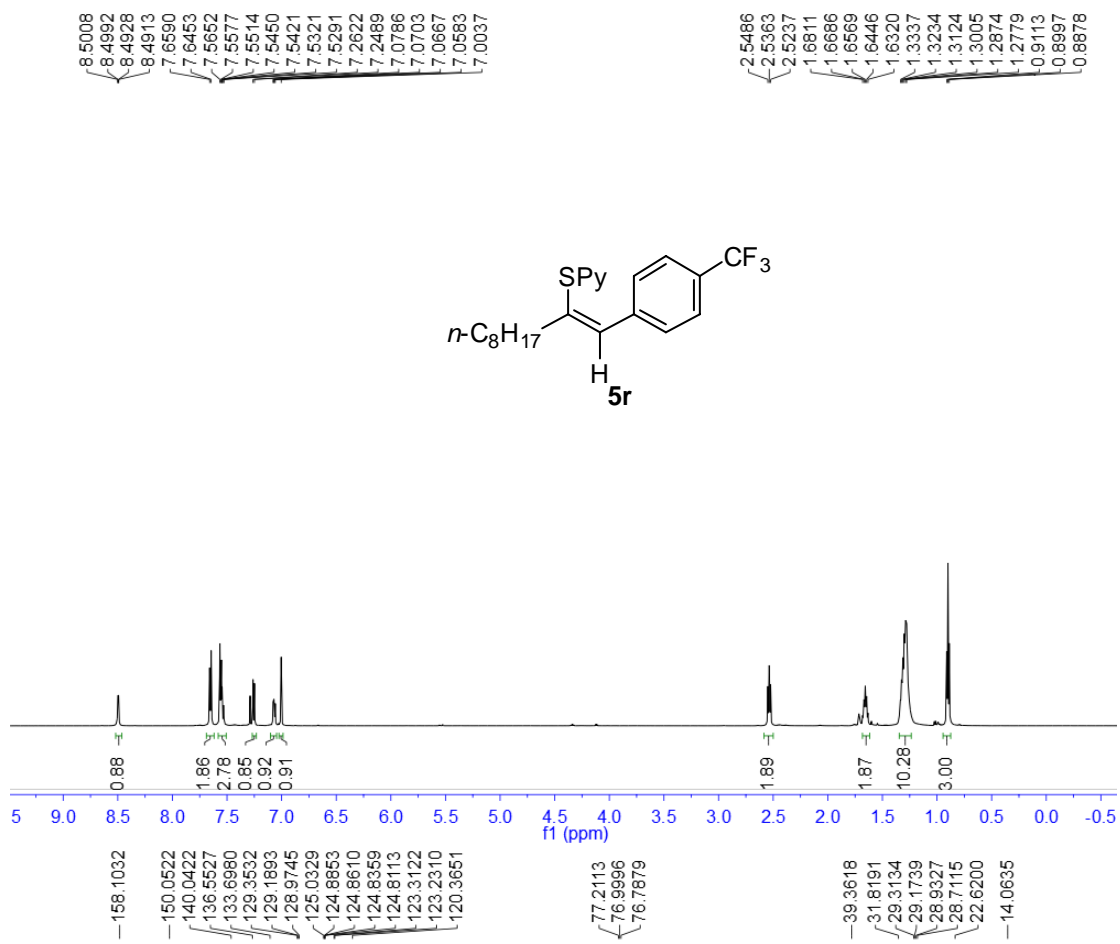

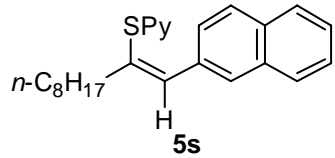
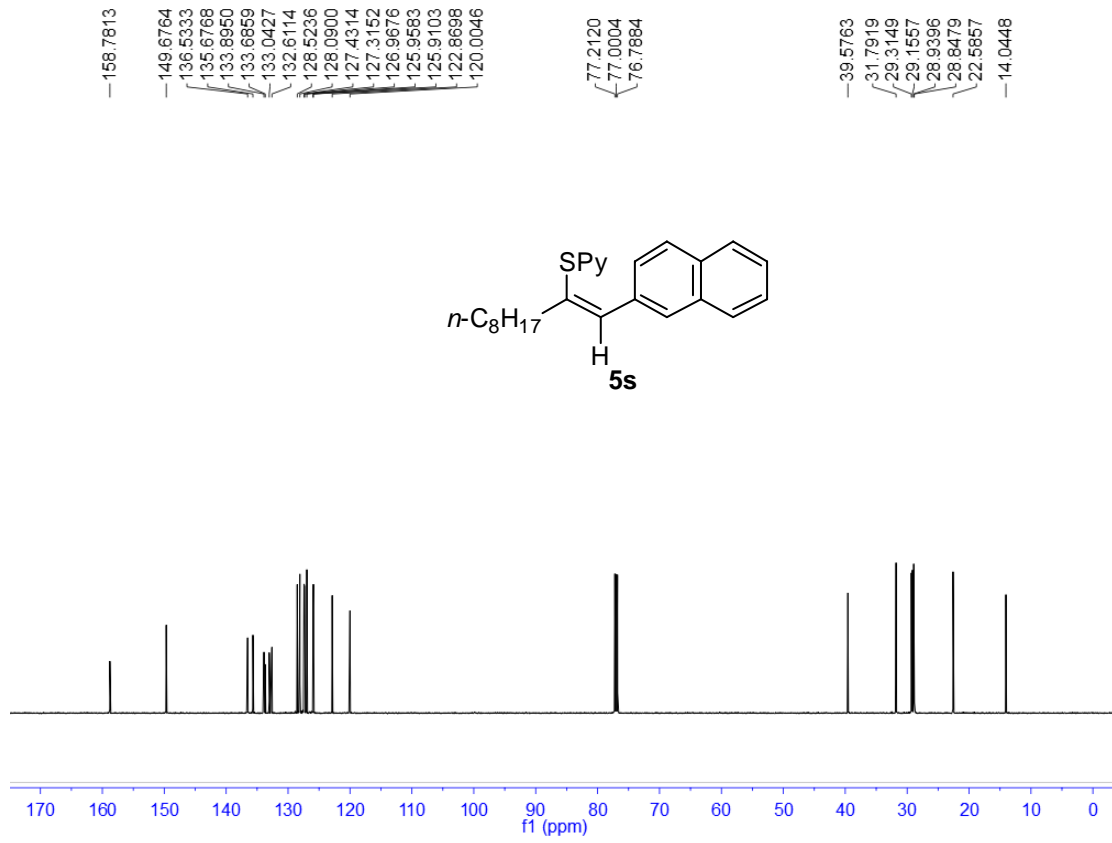
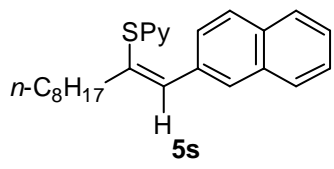
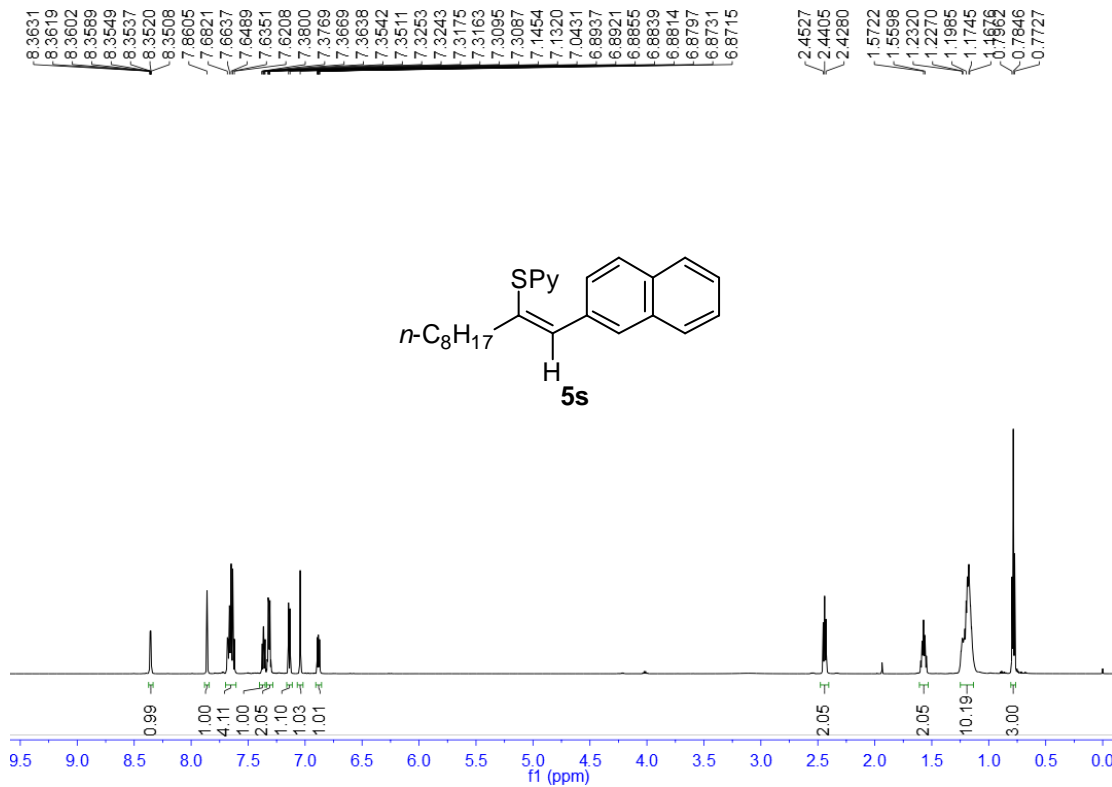

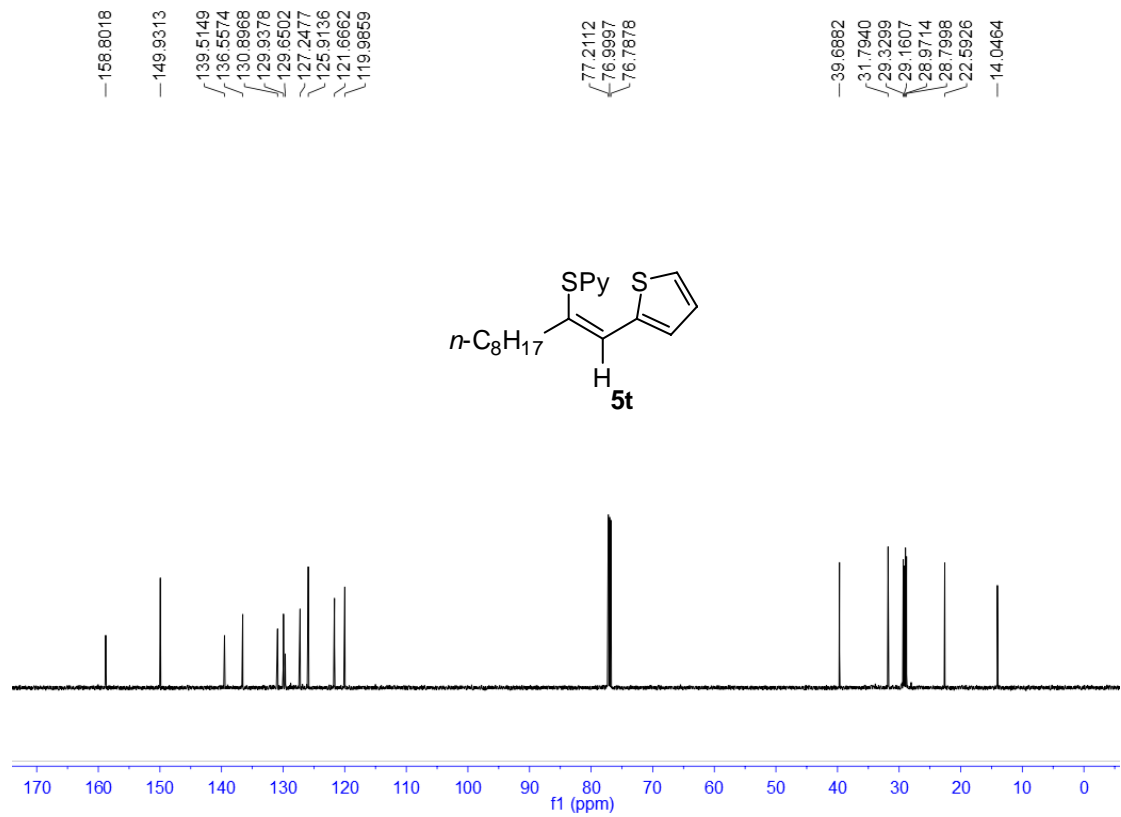
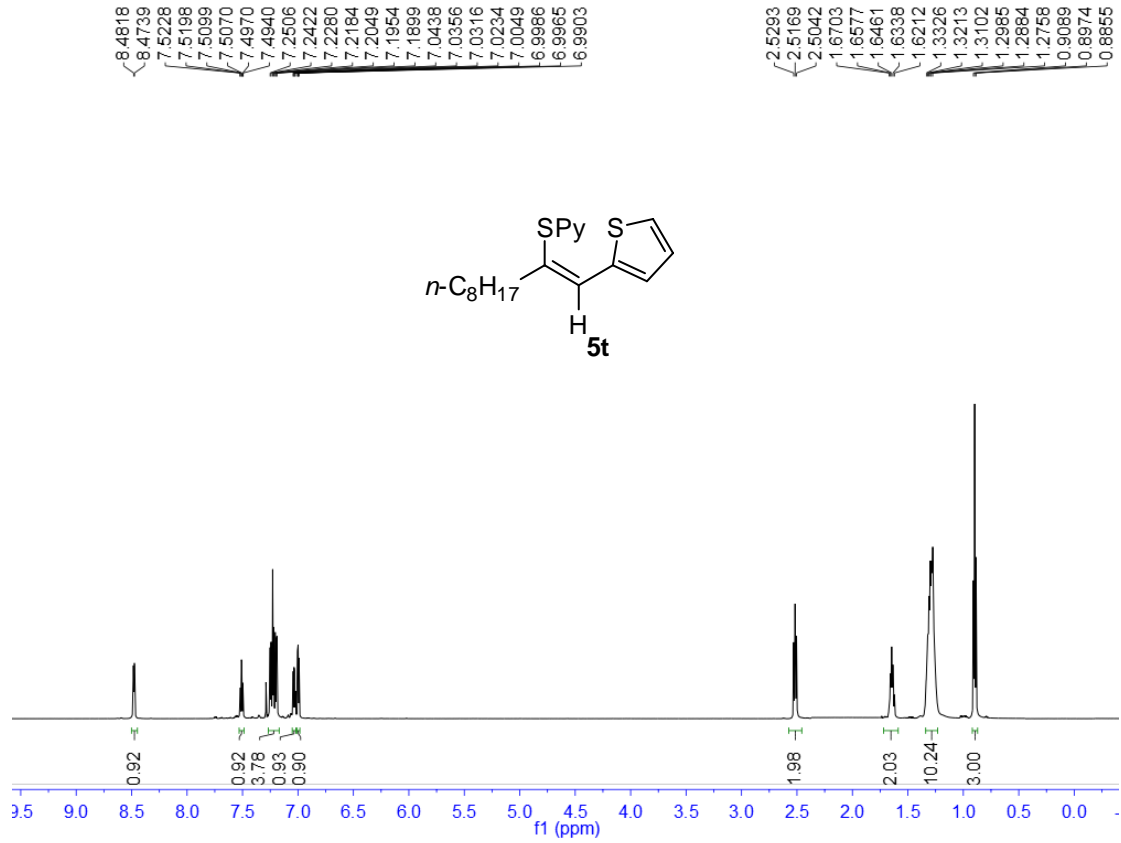

8.4768
8.4747
8.4647
8.4626
7.5317
7.5165
7.5129
7.4976
7.4931
7.4264
7.4162
7.4079
7.3905
7.3775
7.3513
7.3185
7.3003
7.2810
7.2385
7.2203
7.1920
7.1718
7.0329
7.0203
7.0163
7.0036
7.0021
6.7843
6.7581
6.7124
6.6733

2.4765
2.4578
2.4389
1.6256
1.6084
1.5903
1.5725
1.3045
1.2753
0.9079
0.8915
0.8739

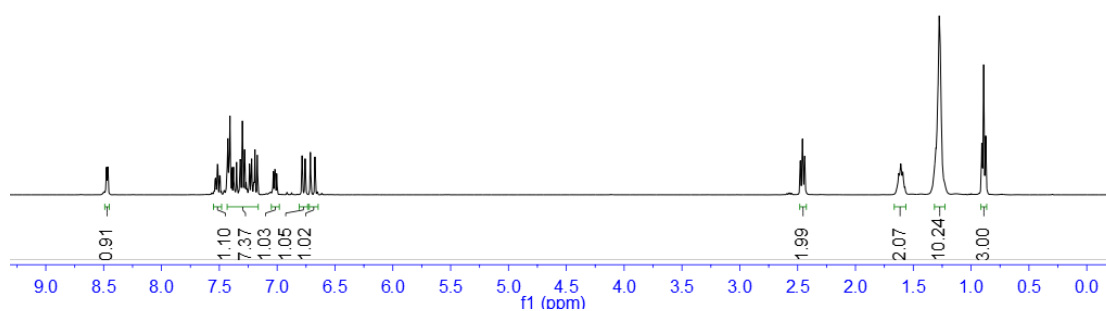
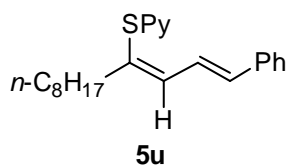

159.4621
149.8000
137.2177
137.0690
136.4915
134.4053
134.0554
128.5010
127.7550
126.5774
125.9012
121.9425
119.7887

77.3154
76.9997
76.6787

38.8036
31.7746
29.3041
29.1363
28.9627
28.6843
22.5794
14.0456

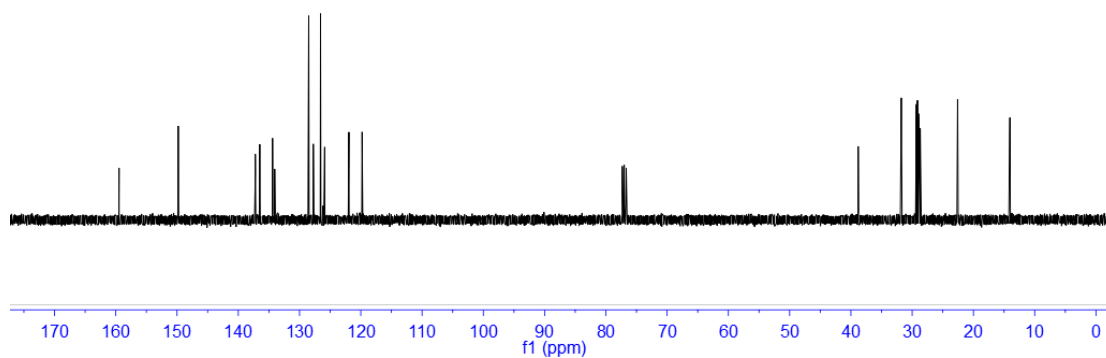
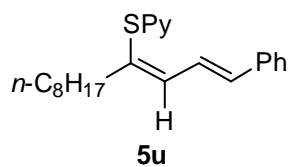

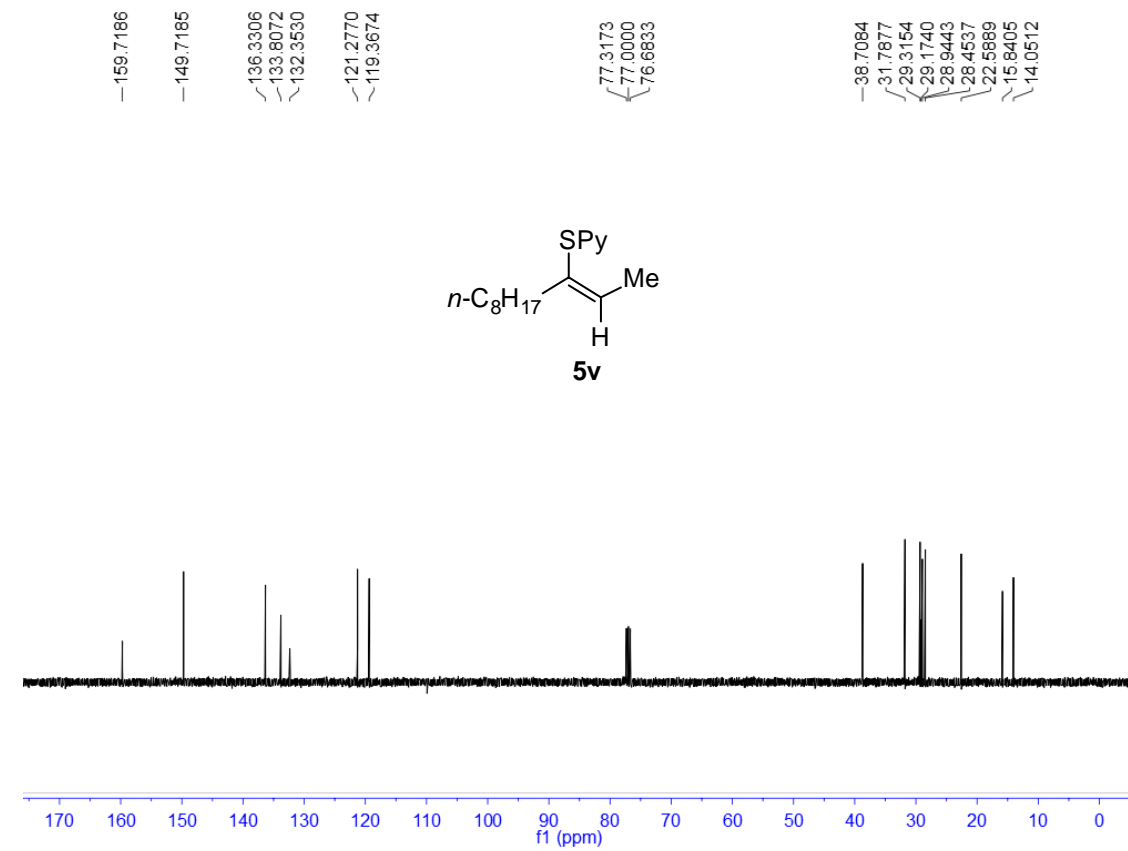
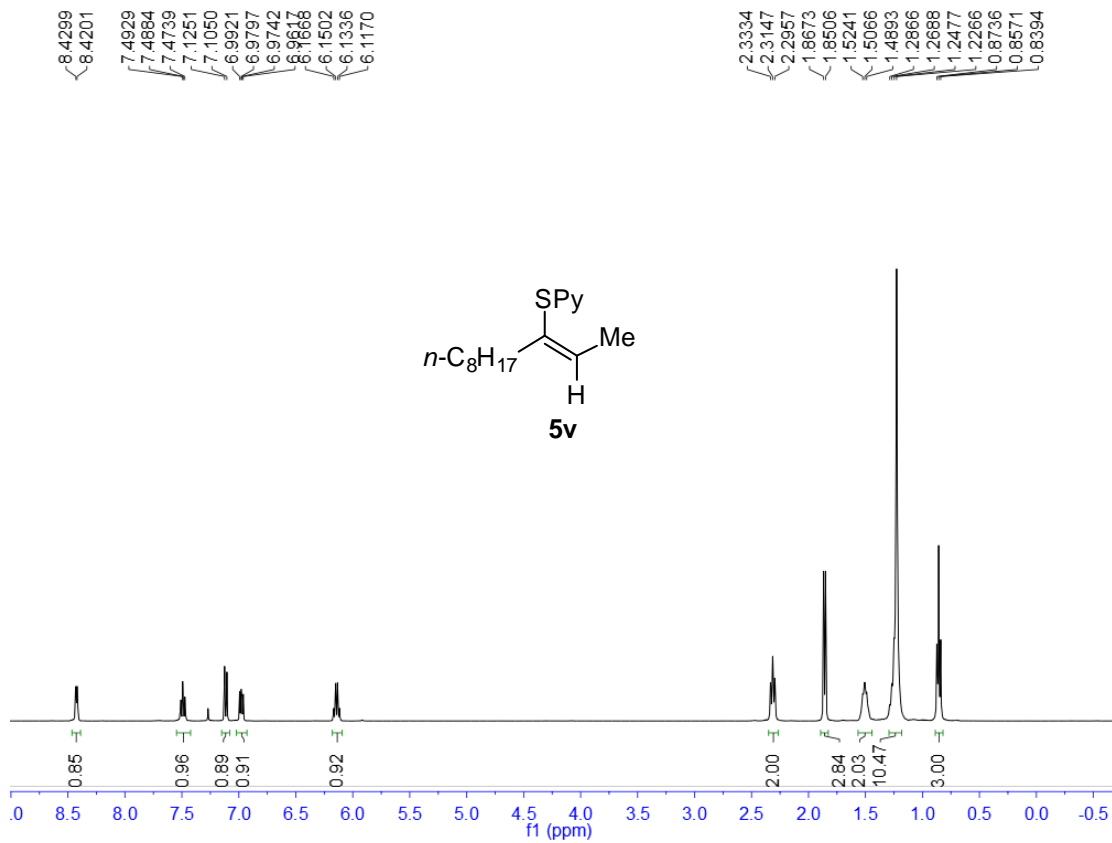

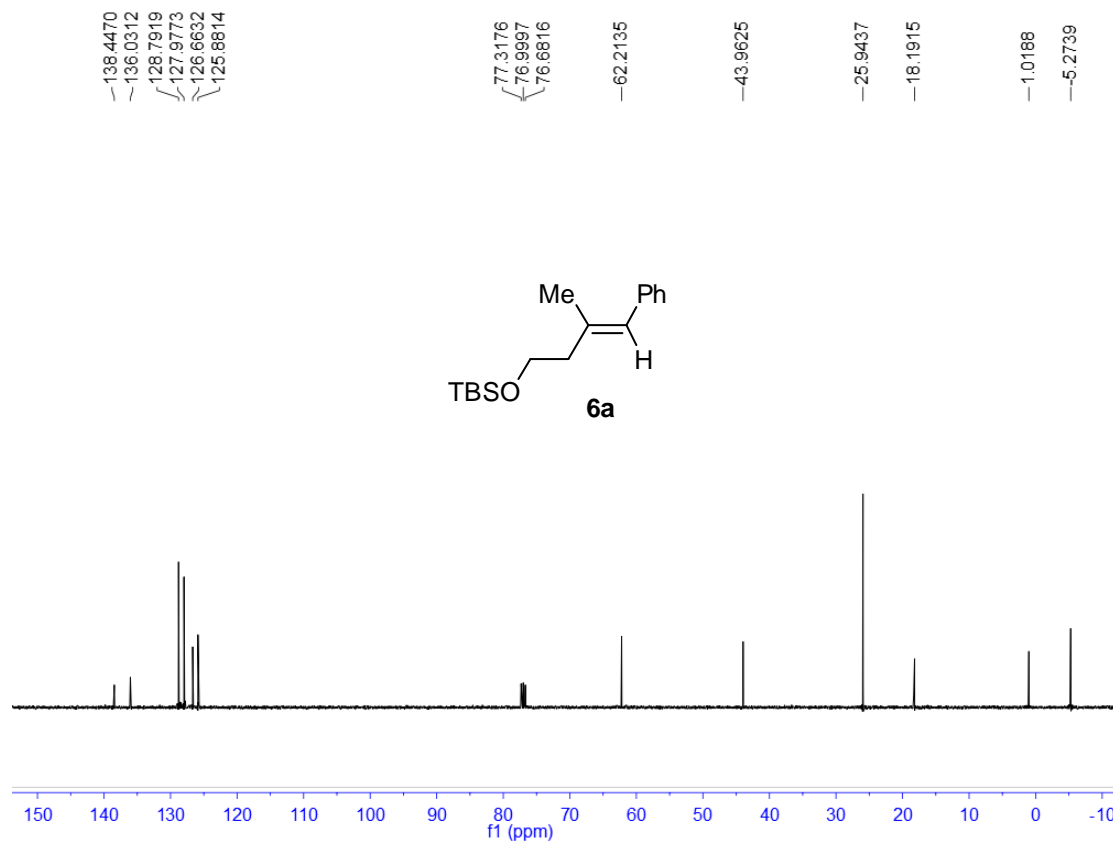
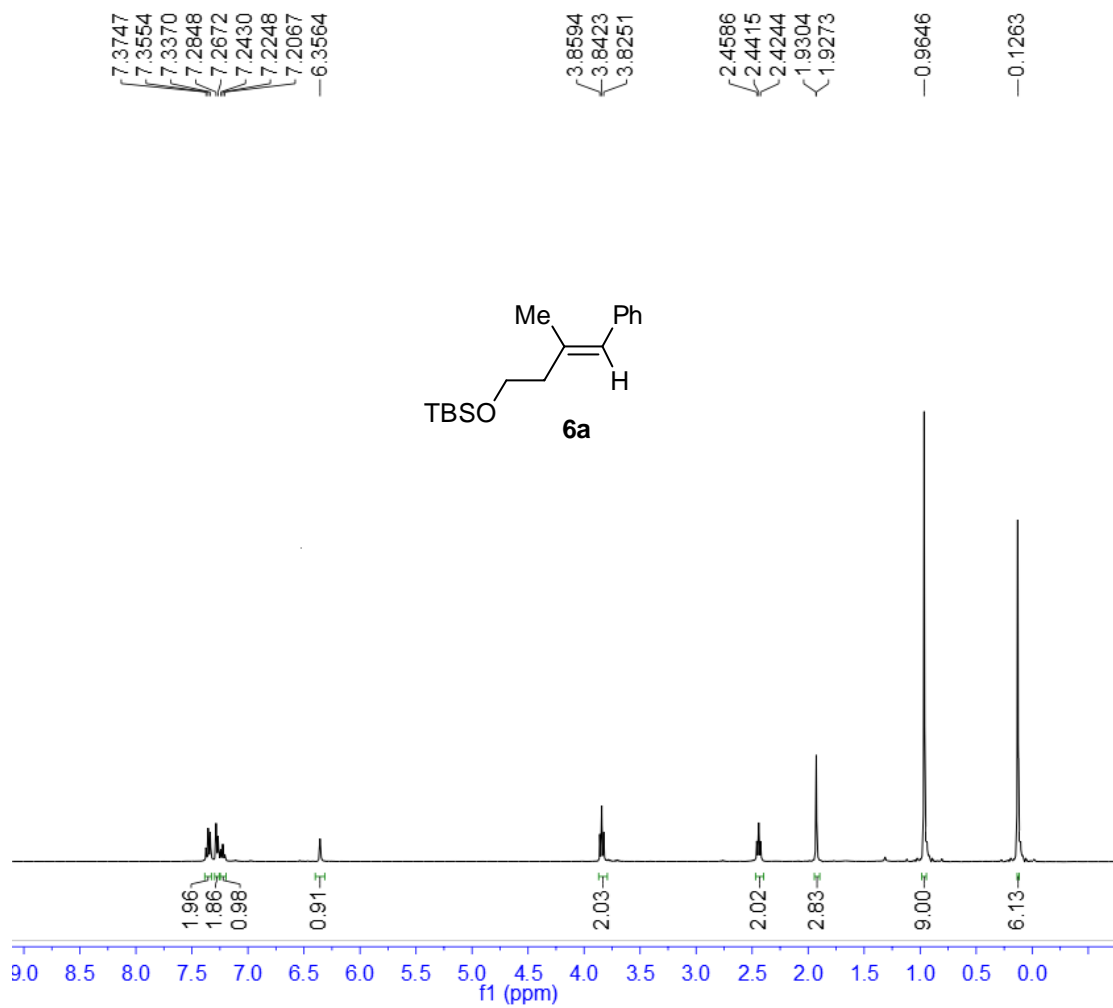

7.3518
7.3324
7.3141
7.2671
7.2489
7.2139
7.1957
7.1778
— 6.2852

2.2004
2.1817
2.1625
1.8757
1.8732
1.5626
1.5472
1.5293
1.5110
1.3326
1.3099
0.9293
0.9141
0.8964

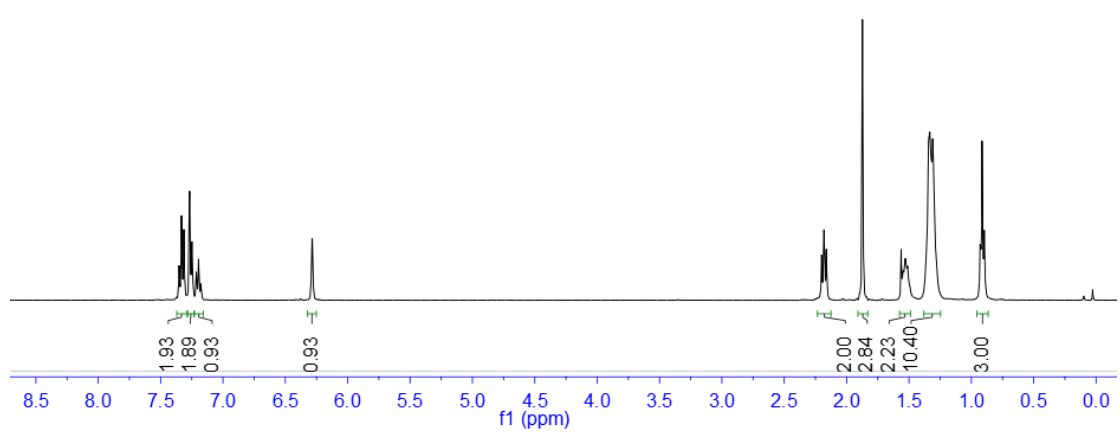
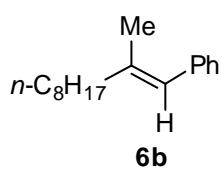

139.4388
138.7135
128.7887
127.9638
125.6968
124.6133

77.3175
76.9997
76.8821

— 40.7573
31.9081
29.5416
29.3303
29.3218
28.0027
22.8855
17.7301
14.1214

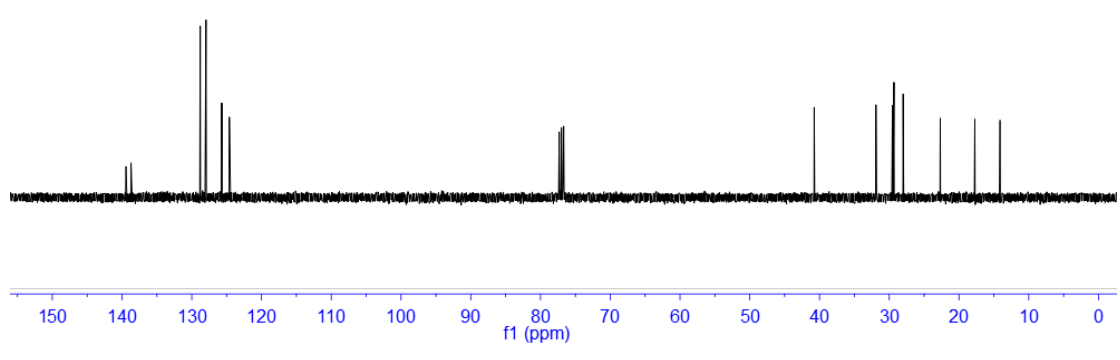
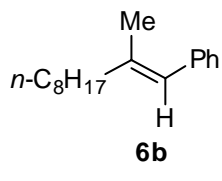

7.4055
7.3926
7.3797
7.3667
7.3144
7.3023
7.2882
7.2794
7.2668
7.2650
7.2526
-6.3487

2.9351
2.9219
2.9082
2.5713
2.5563
2.5444
1.9917
1.9899

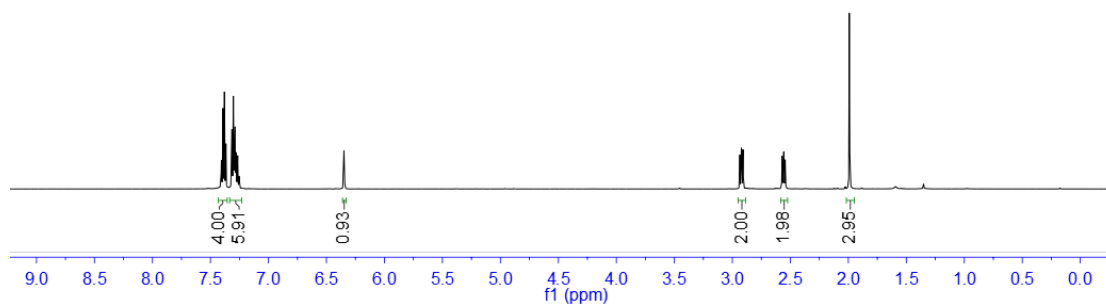
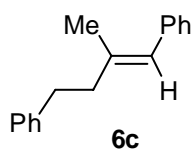

142.0434
138.4587
138.2223
128.7720
128.4083
128.2528
127.9803
125.8665
125.7882
125.4204

77.2117
77.0000
76.7883

-42.5714
-34.7081

-17.9249

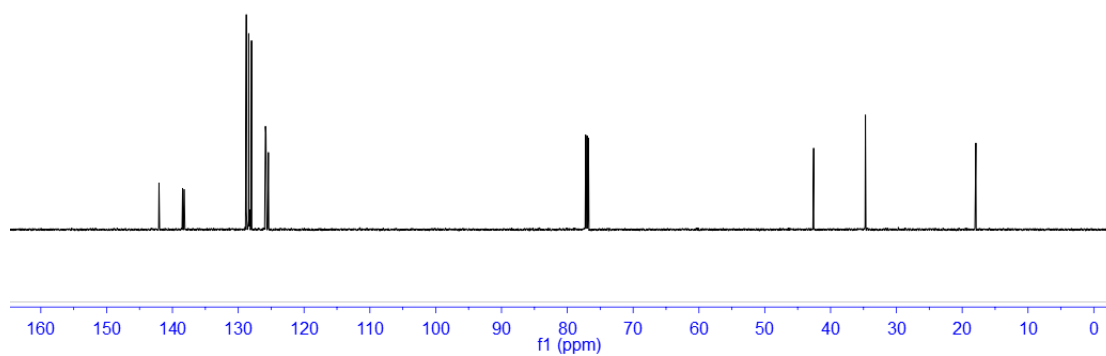
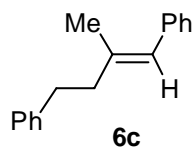

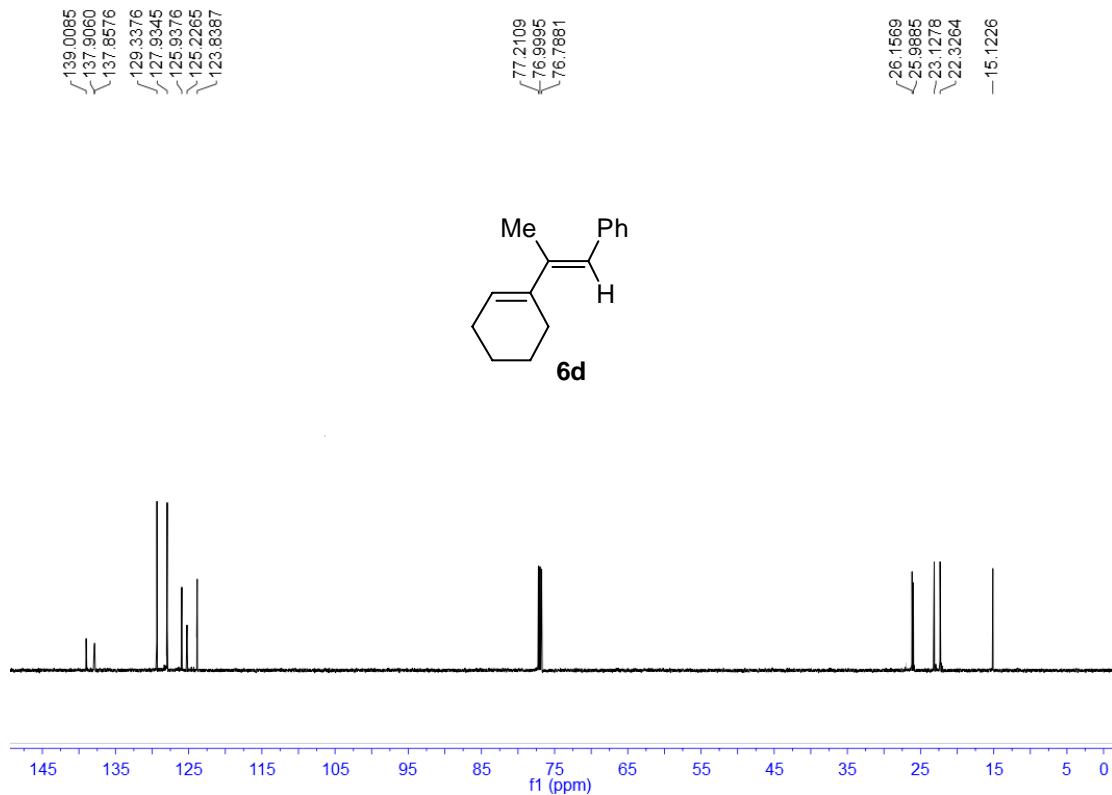
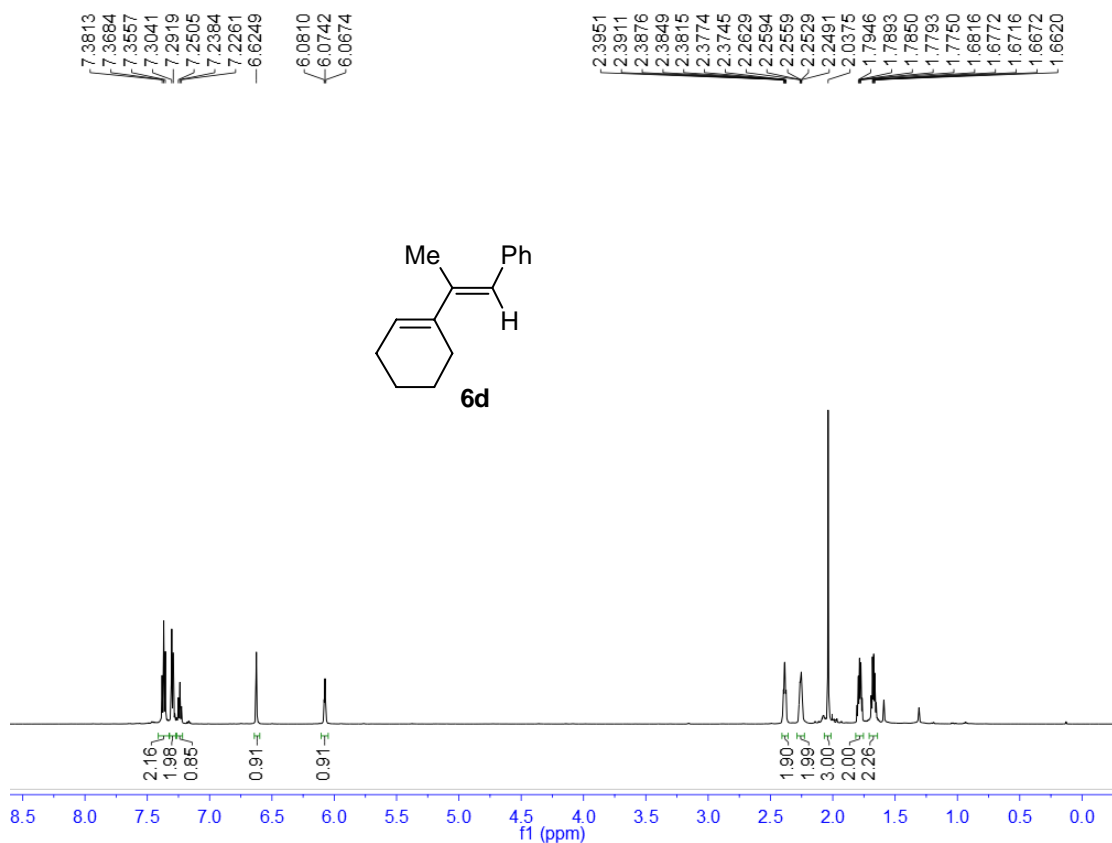

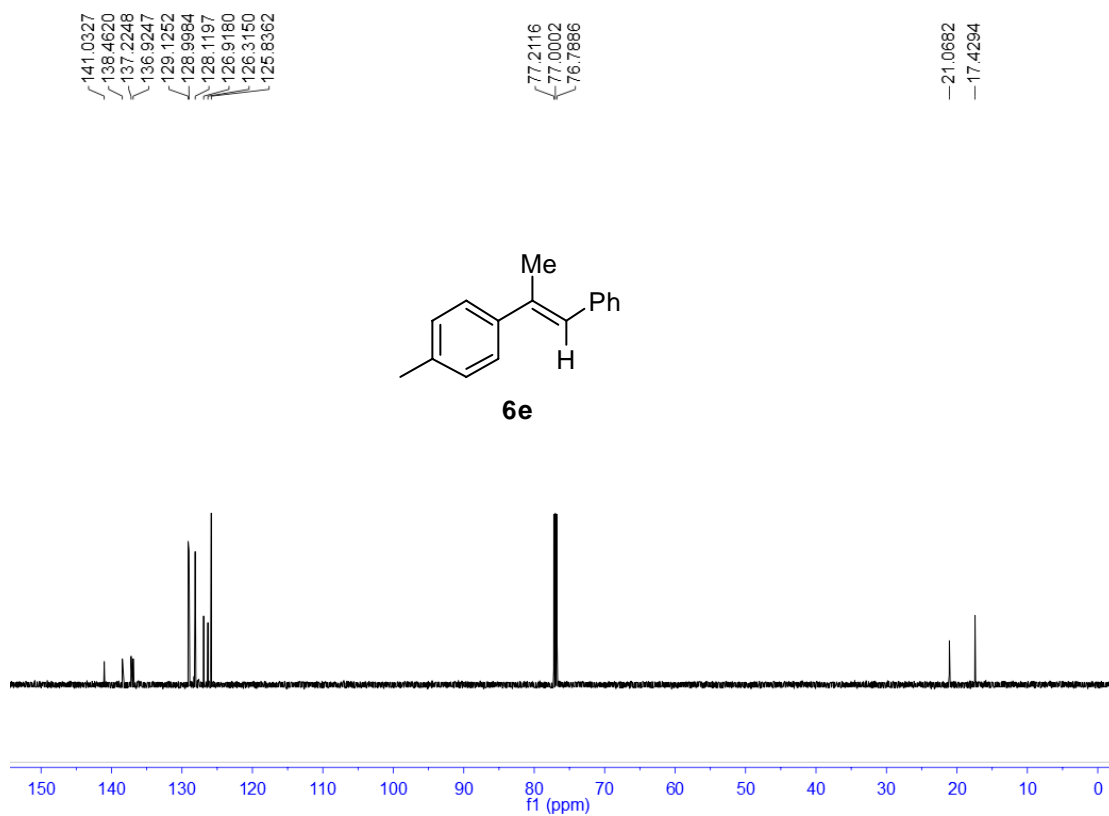
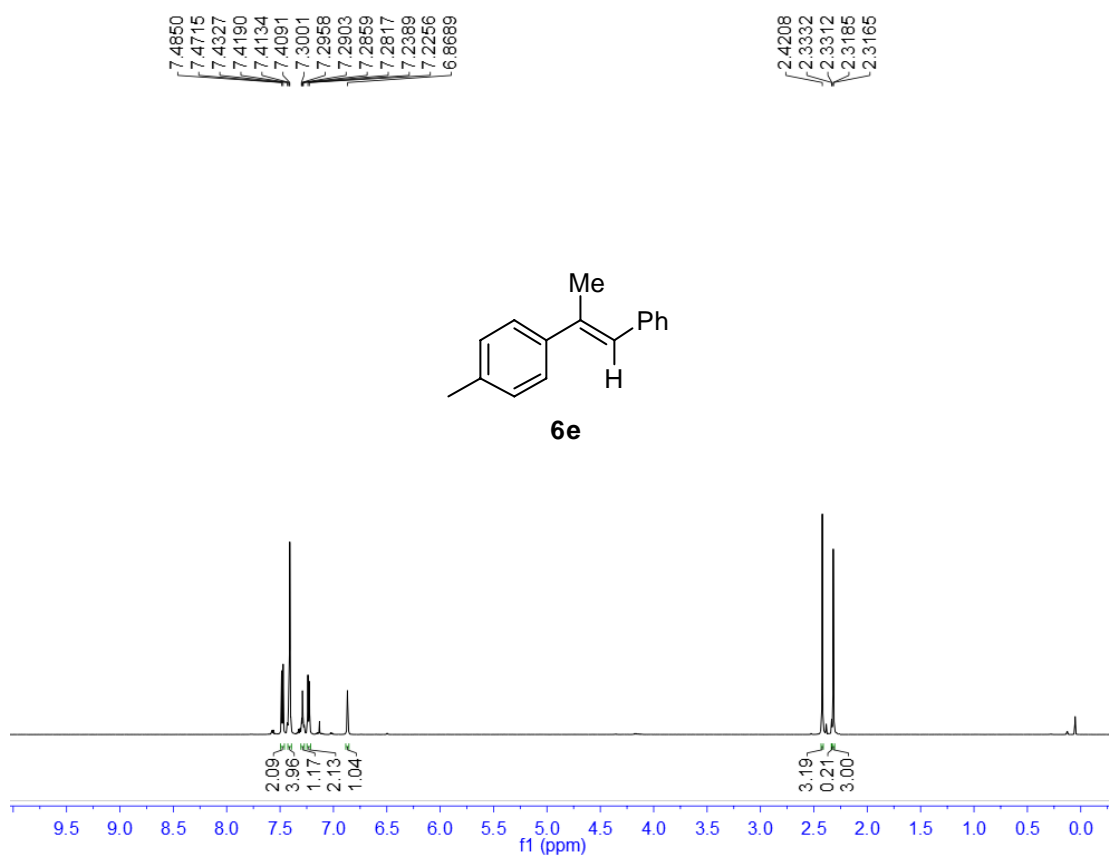

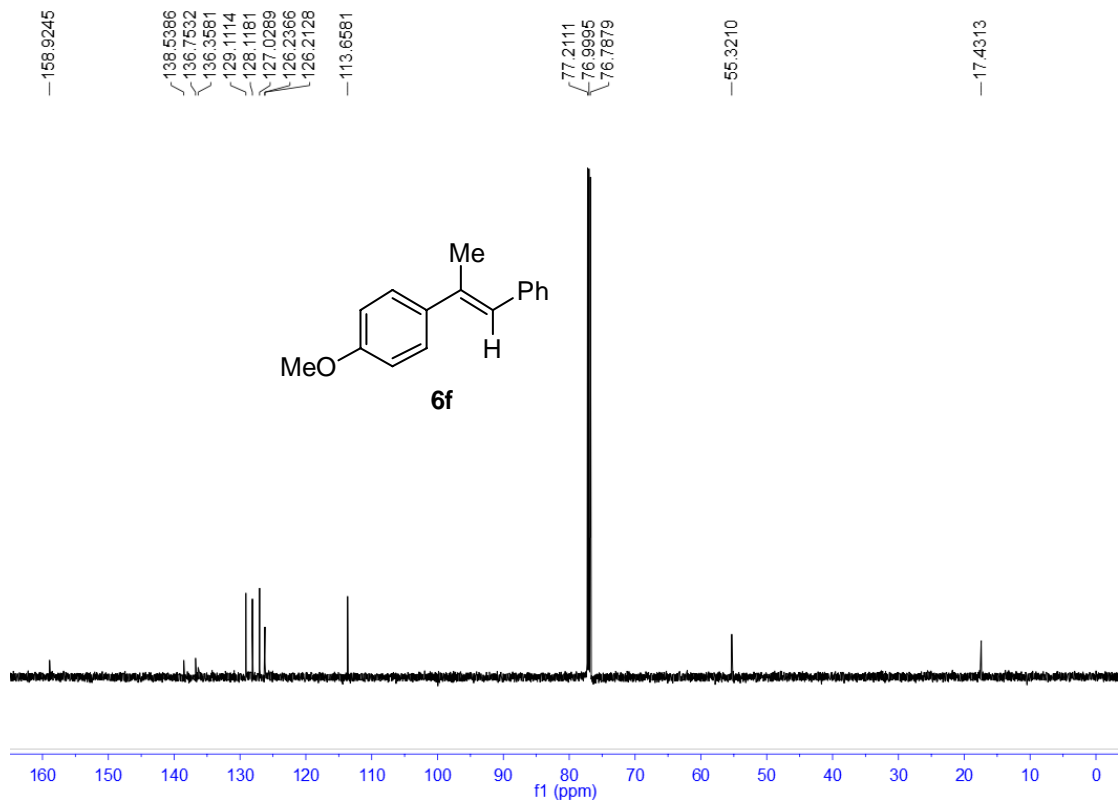
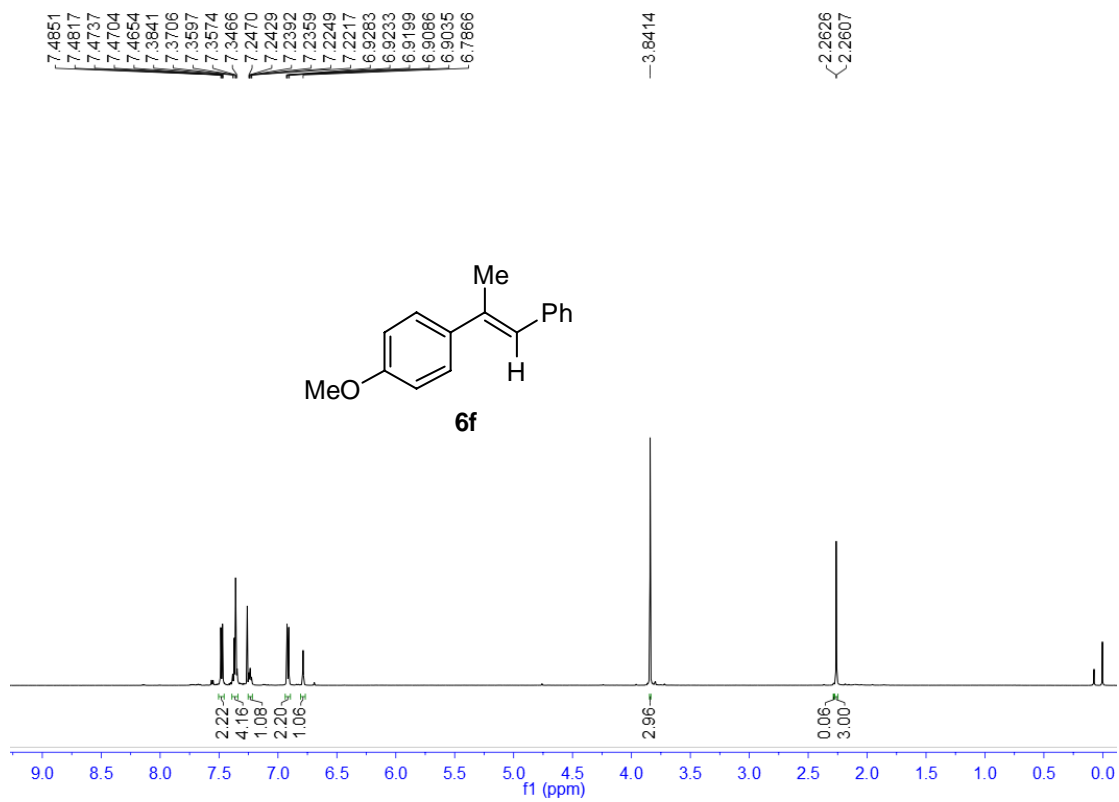

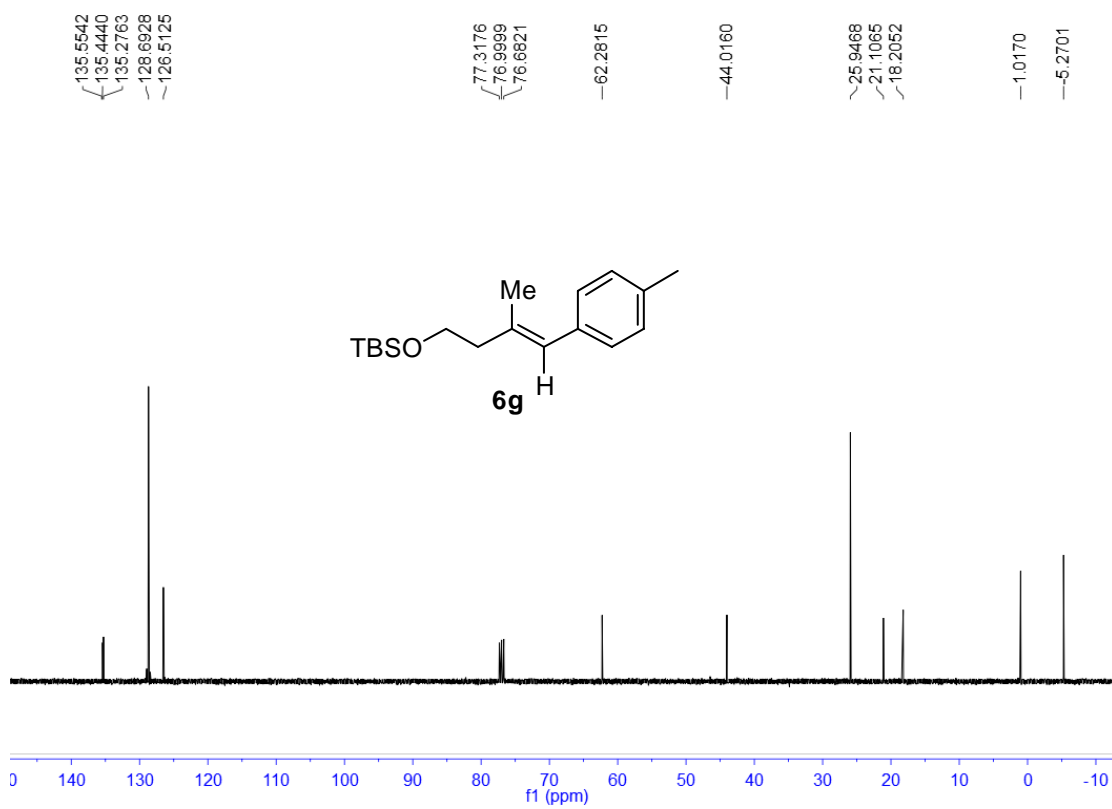
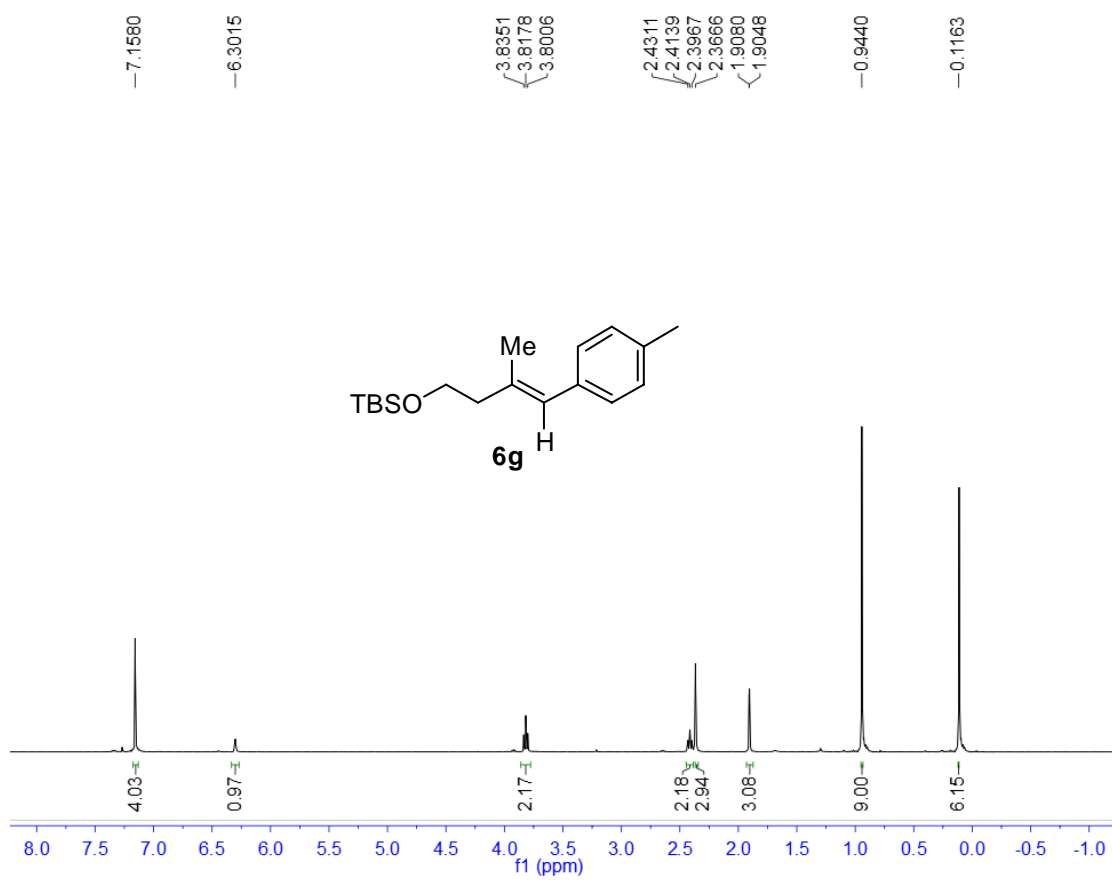

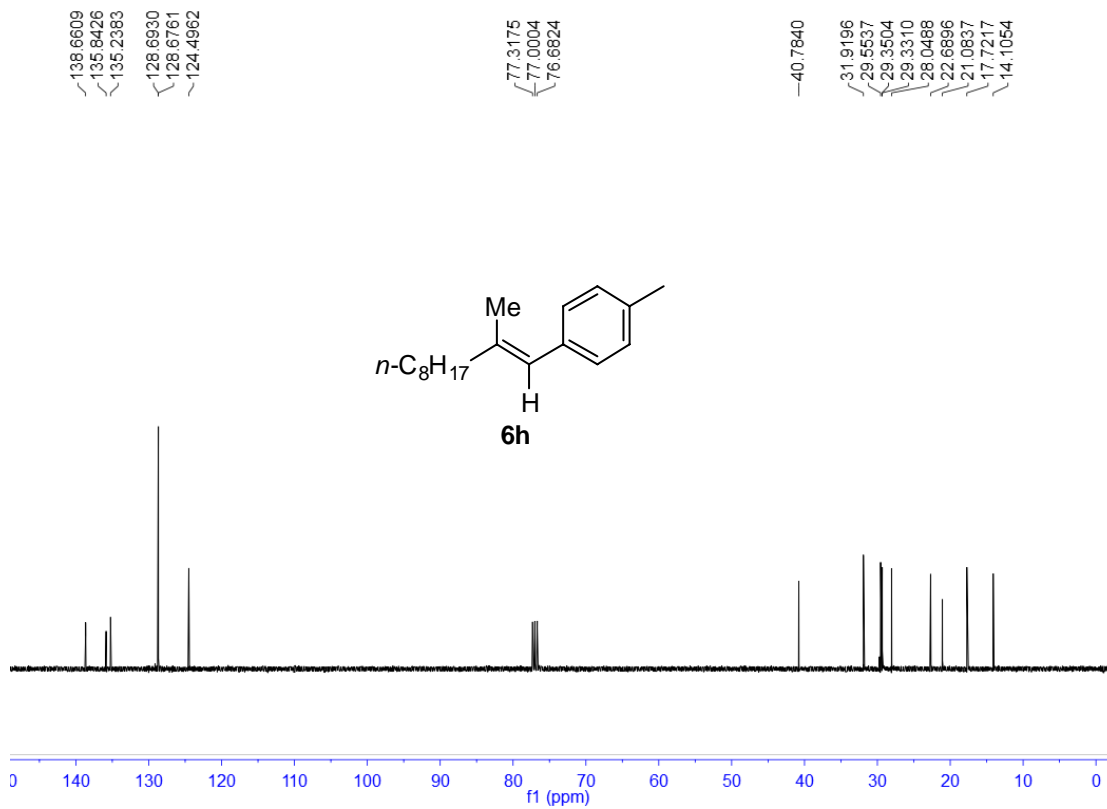
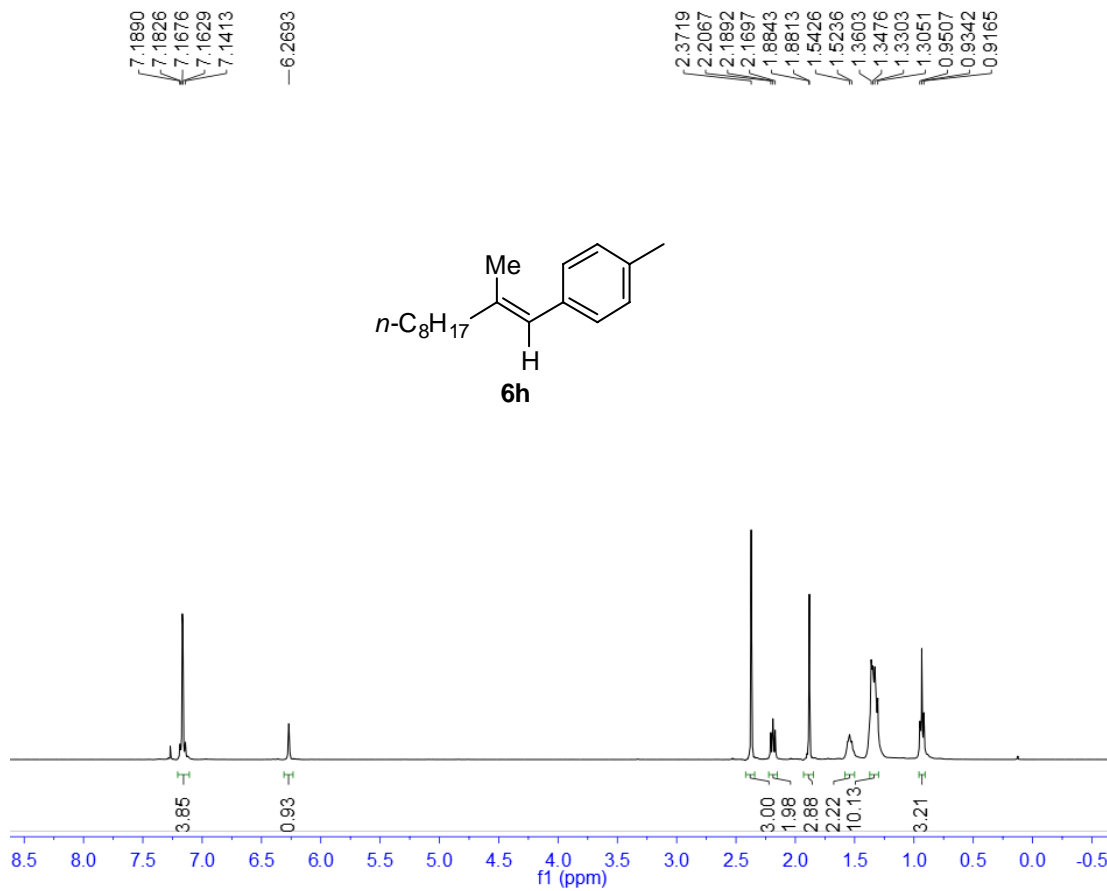

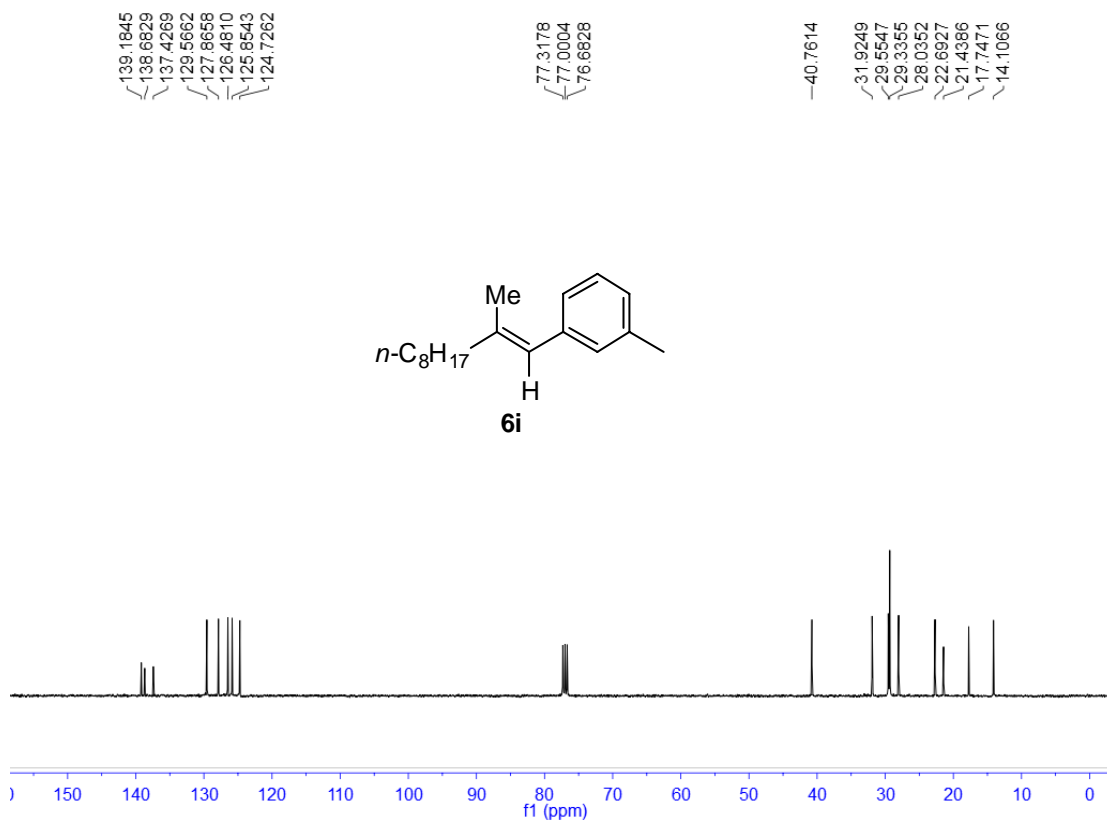
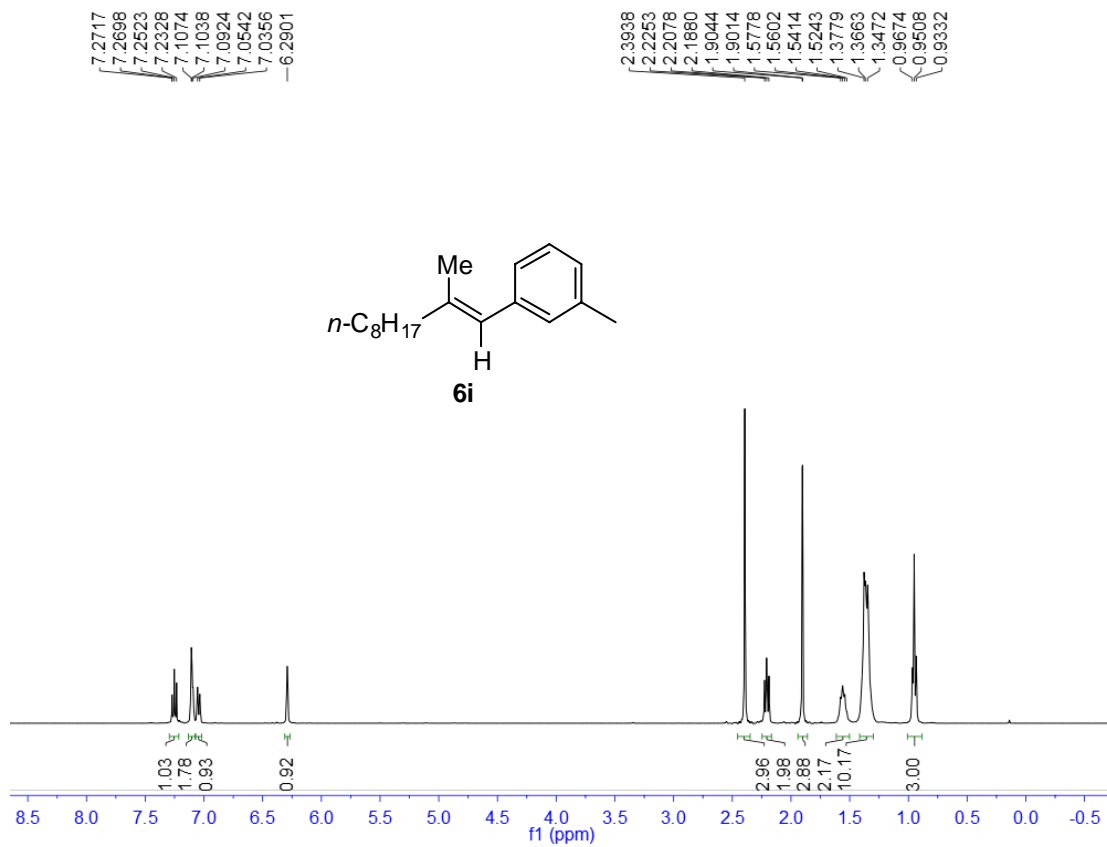

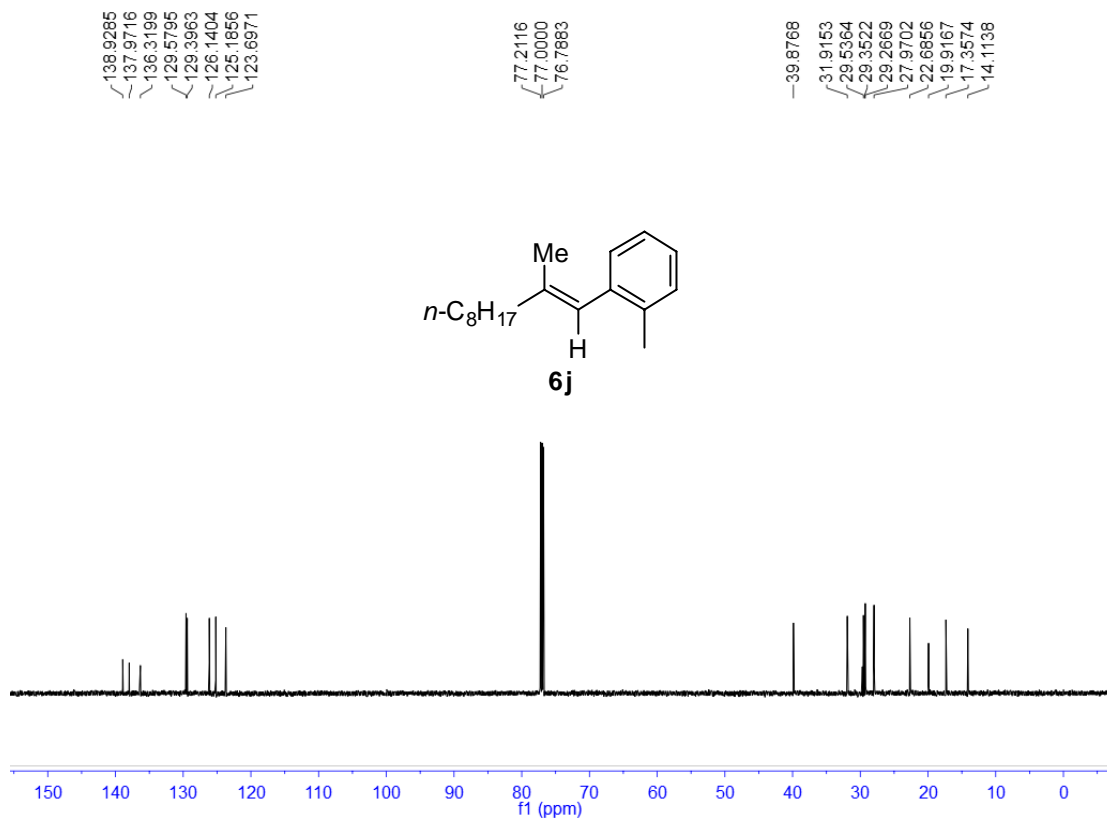
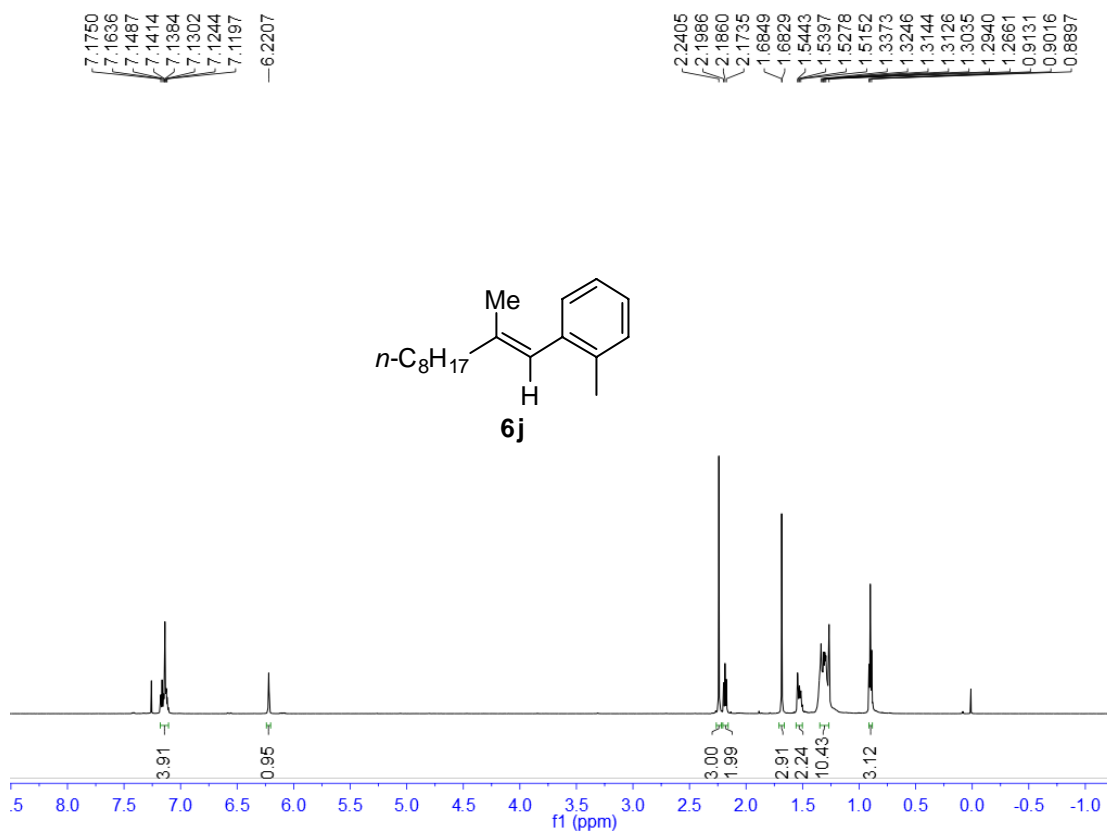

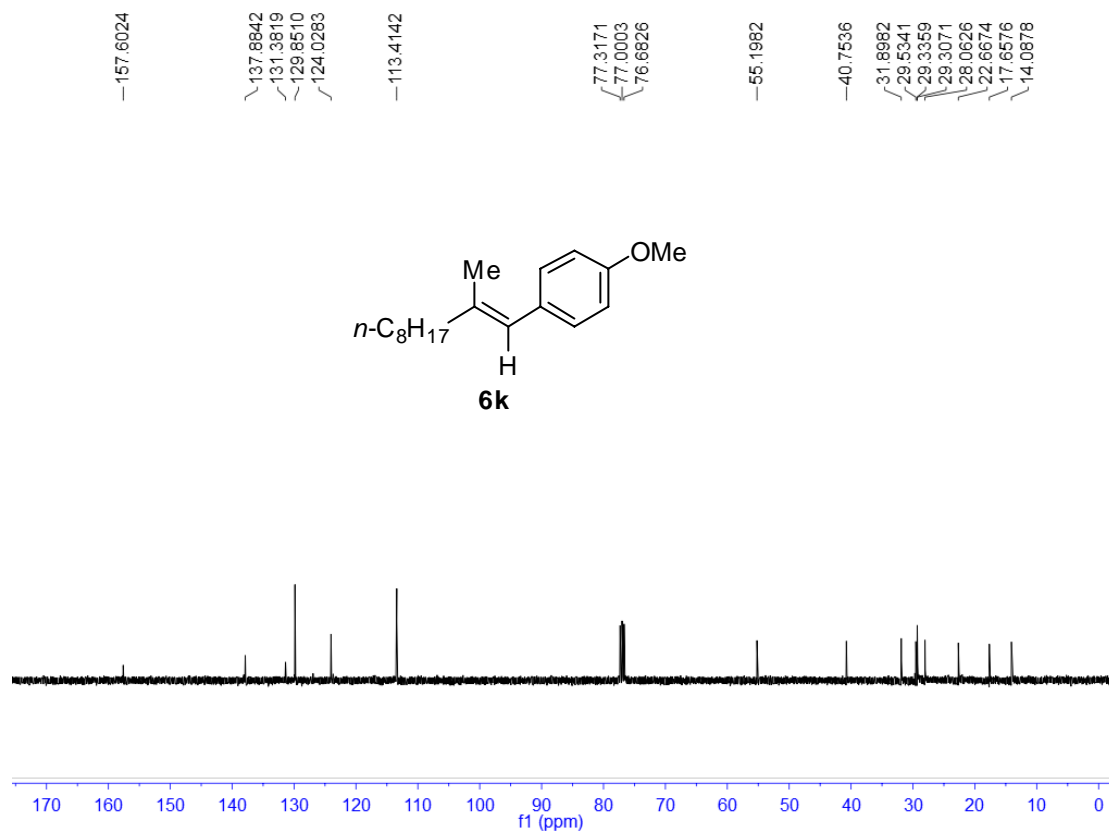
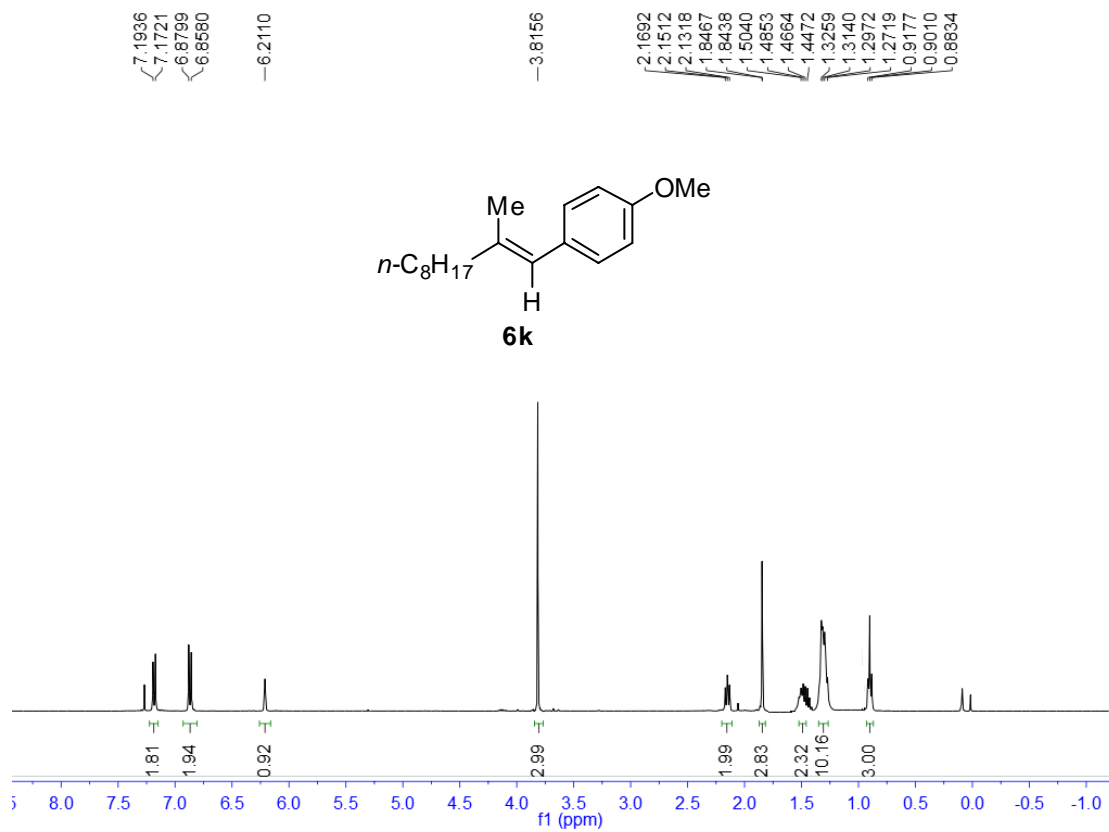

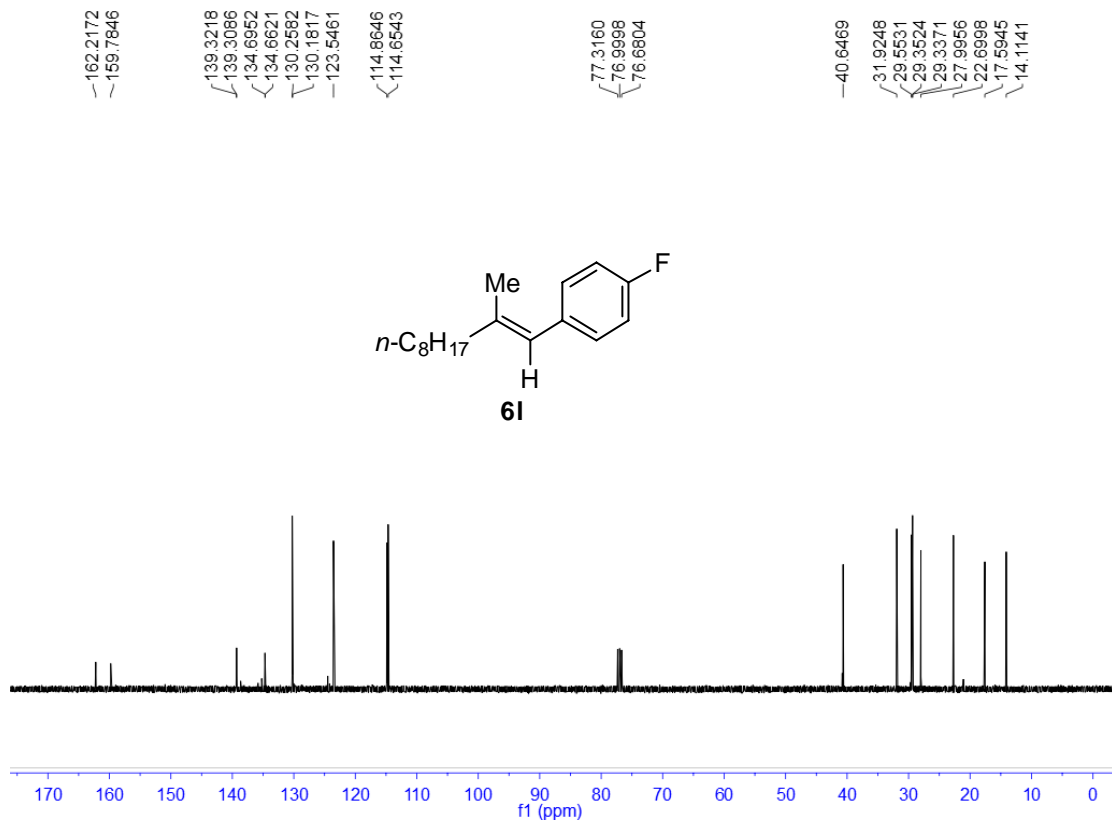
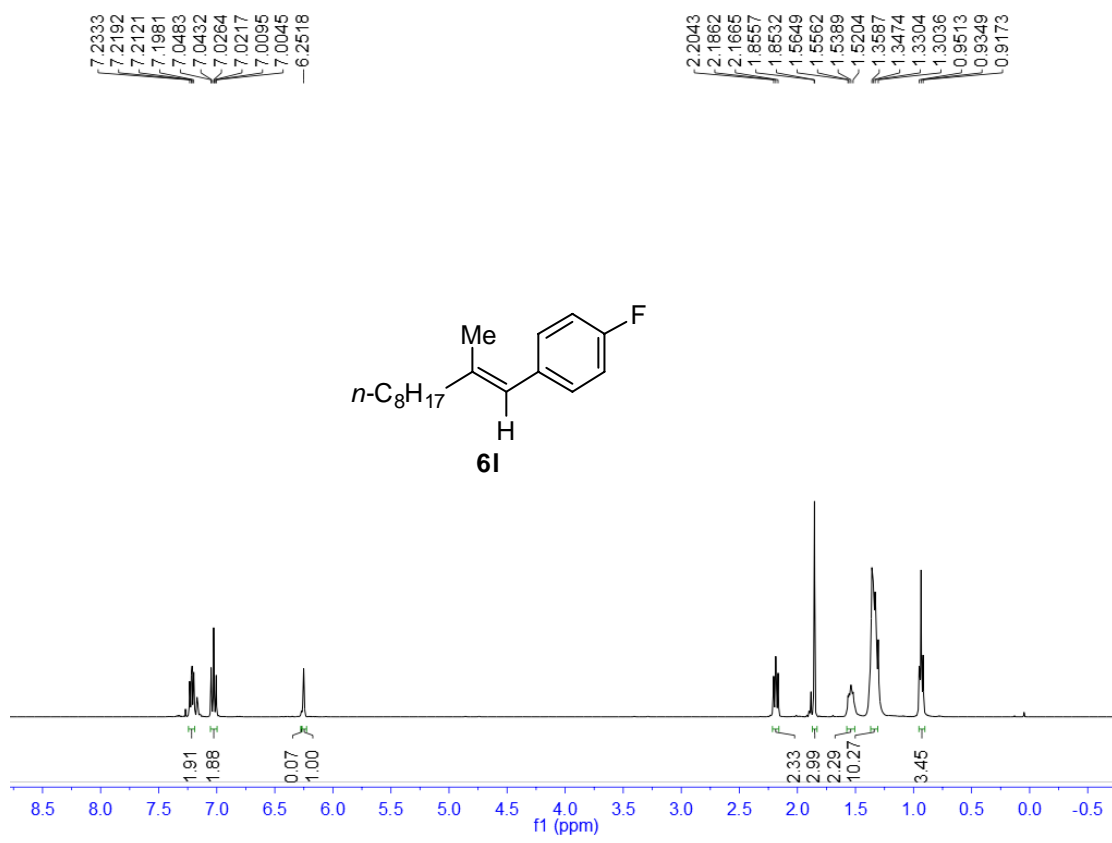

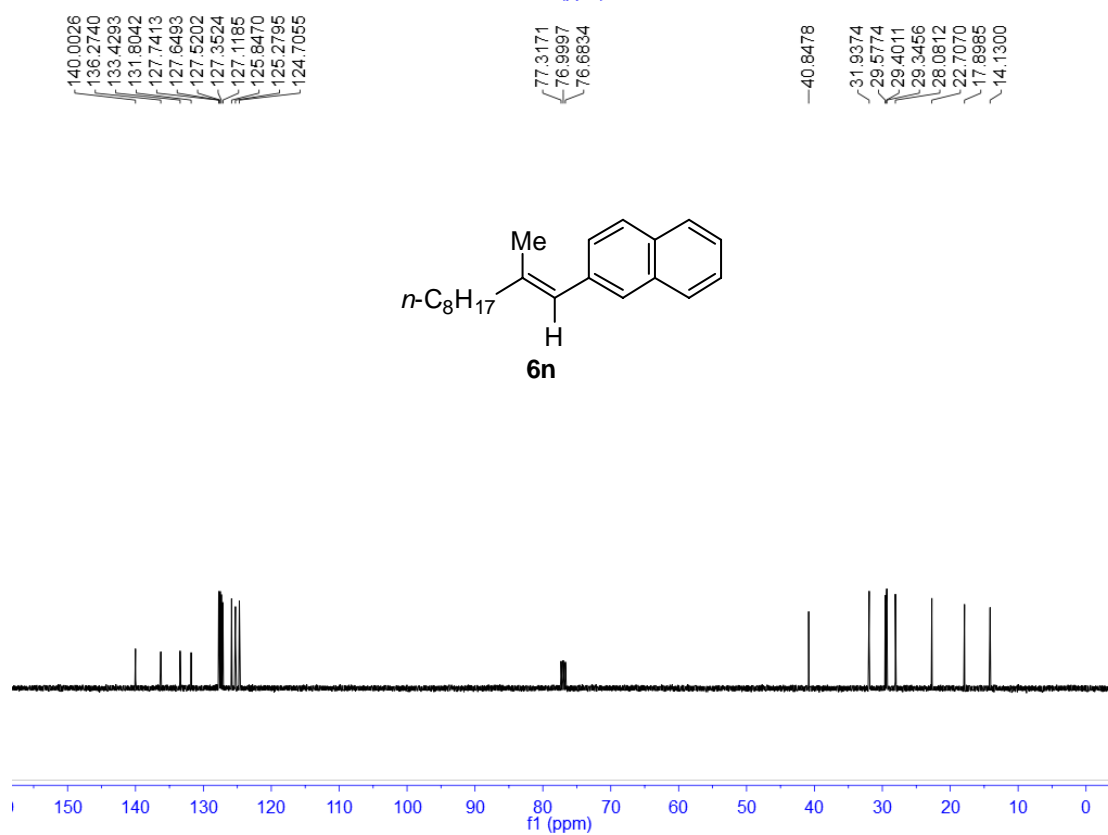
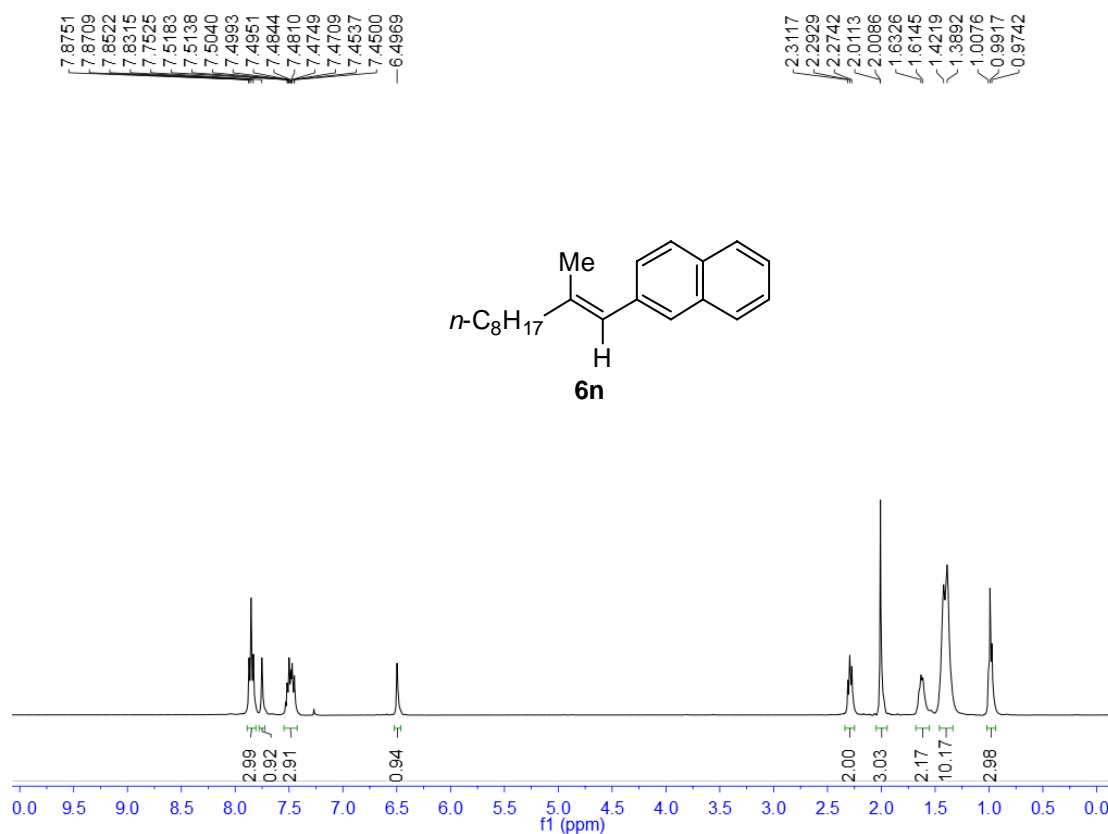

7.2241
7.2157
7.0341
7.0279
7.0198
6.9471
6.9417
-6.4316

2.2099
2.1974
2.1846
1.9989
1.5284
1.5177
1.5068
1.3330
1.3163
1.3081
1.2894
0.9292
0.9181
0.9064

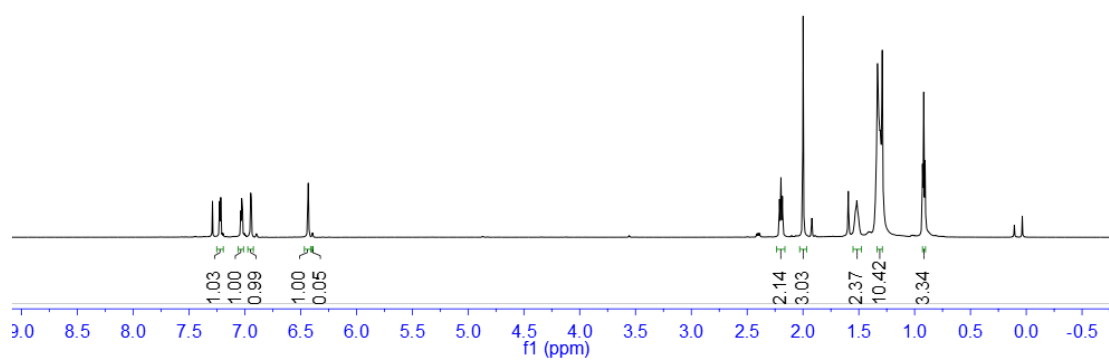
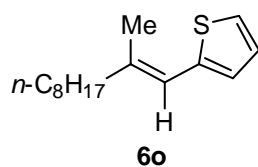

-141.8074
-138.6041

-126.6518
-125.6627
-123.6683
-117.9943

77.2118
77.0002
76.7886

-41.0391
31.8860
29.6932
29.5091
29.3012
28.0731
22.6673
18.4848
14.1014

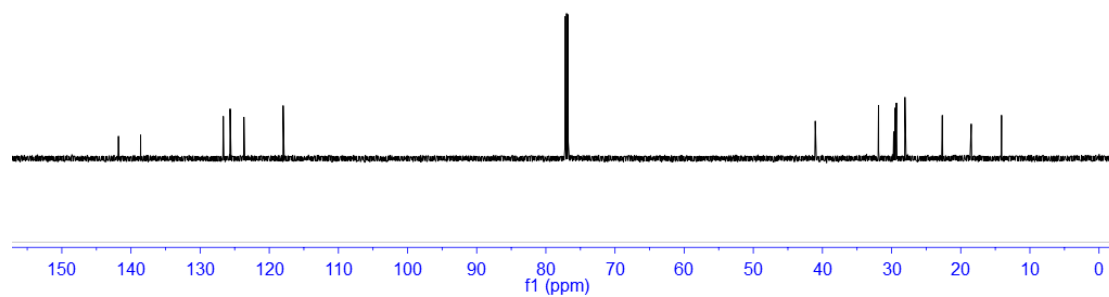
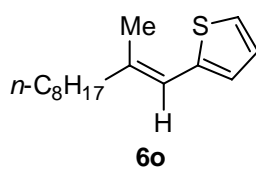

7.4657
7.4532
7.3692
7.3567
7.3434
7.2537
7.2433
7.2310
7.1032
7.0849
7.0773
7.0591
6.5211
6.4952
6.0840
6.0644

2.1813
2.1684
2.1554
1.9152
1.3648
1.3576
1.3451
0.9655
0.9579
0.9460

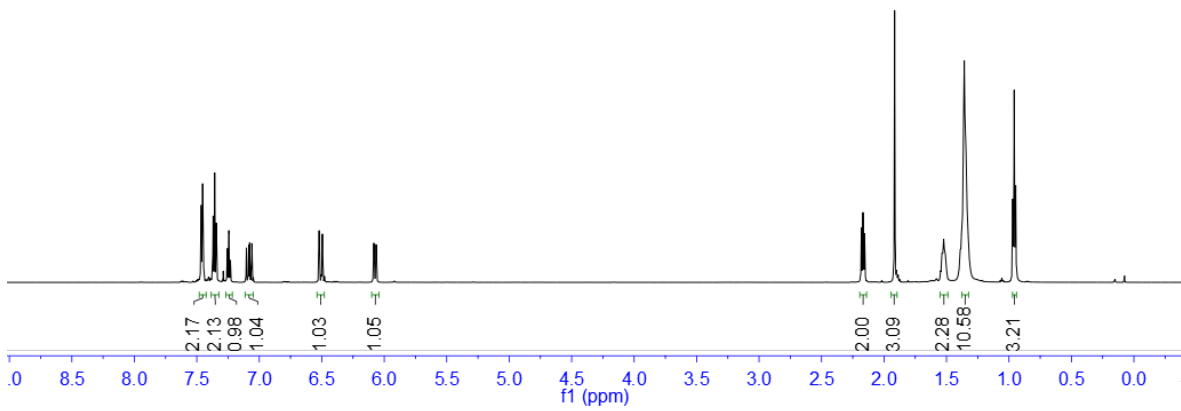
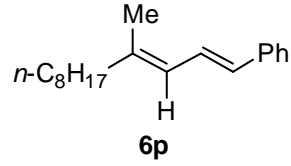

140.6402
138.1334
129.7198
128.4976
126.8390
126.0367
125.7170
124.9144

77.3160
76.9998
76.6814

40.1239
31.9006
29.5306
29.3652
29.2906
27.9098
22.6801
16.8405
14.1075

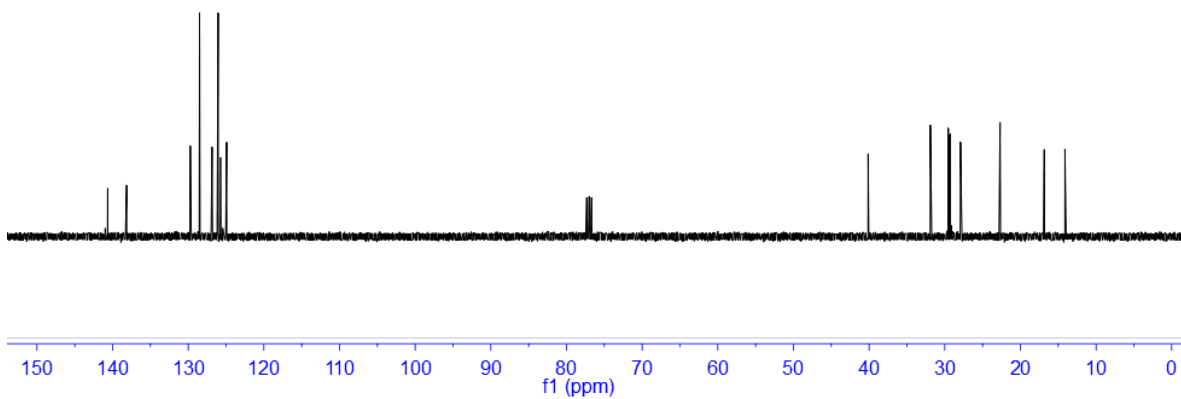
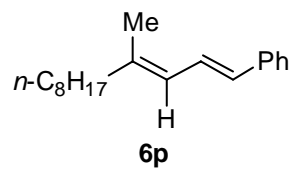

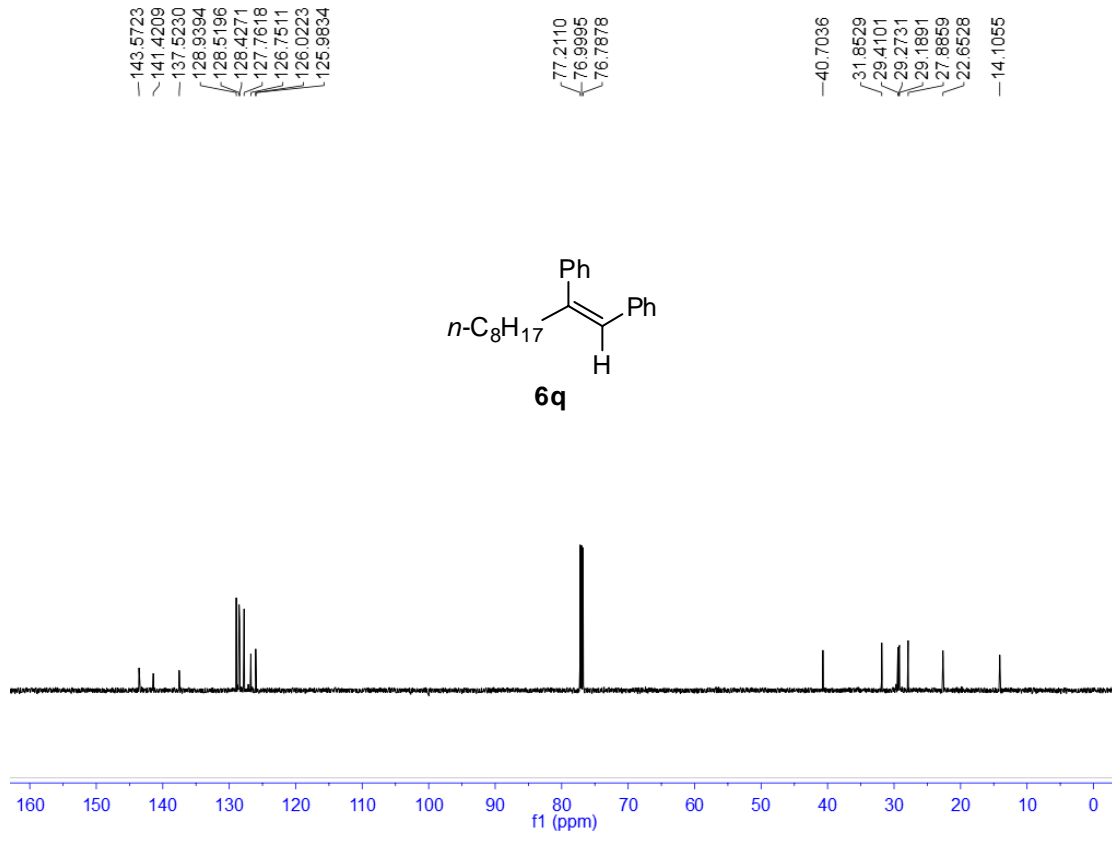
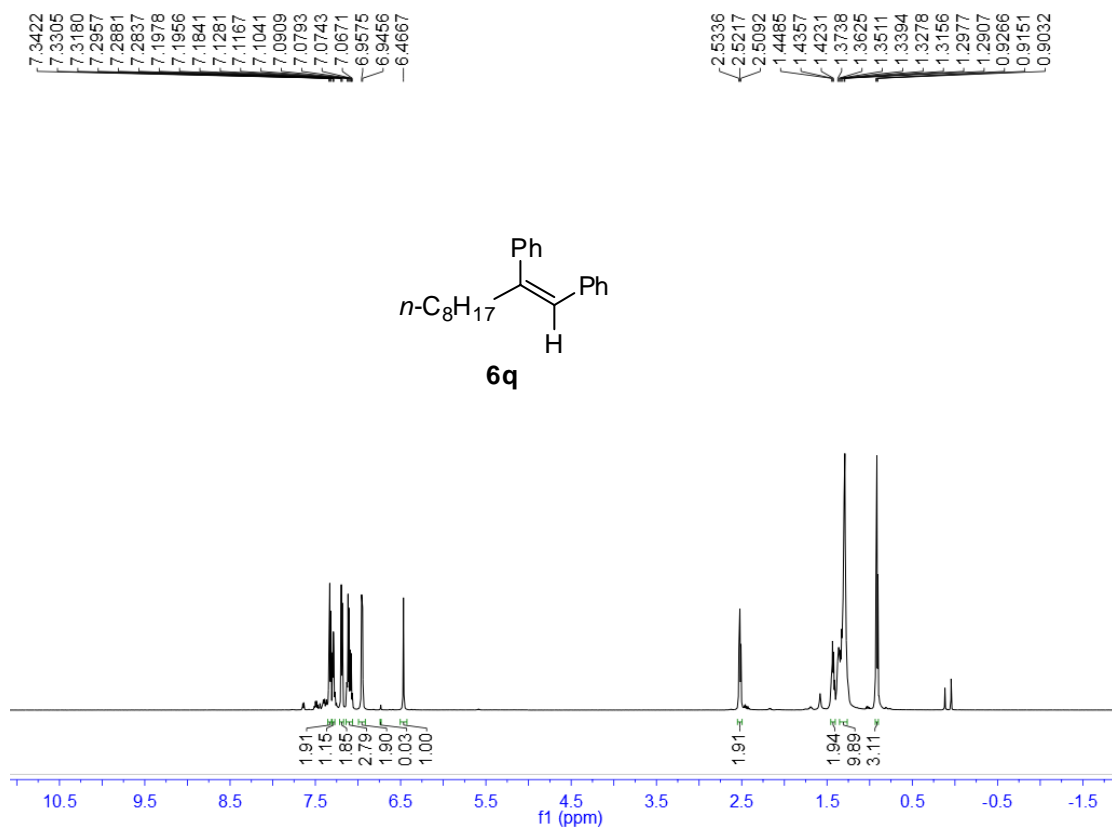

7.0995
7.0854
7.0716
7.0520
7.0413
7.0282
6.9376
6.9256
6.4127
6.3955

2.4674
2.4558
2.4434
2.3446
1.3941
1.3813
1.3687
1.3565
1.3202
1.3086
1.2962
1.2821
1.2702
1.2431
0.8817
0.8702
0.8583

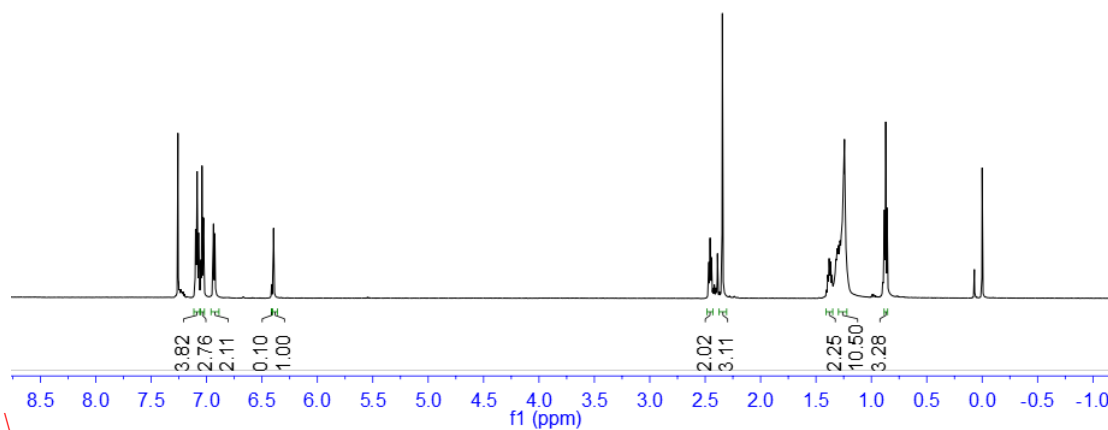
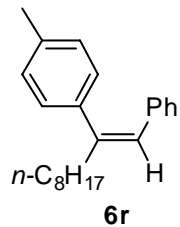

143.5554
138.3442
137.7642
136.3241
129.1410
128.9417
128.4036
127.7534
125.8978
125.8217

77.2111
76.9996
76.7879

40.7574
31.8622
29.4138
29.2780
29.2110
27.9678
22.8496
21.2140
14.0802

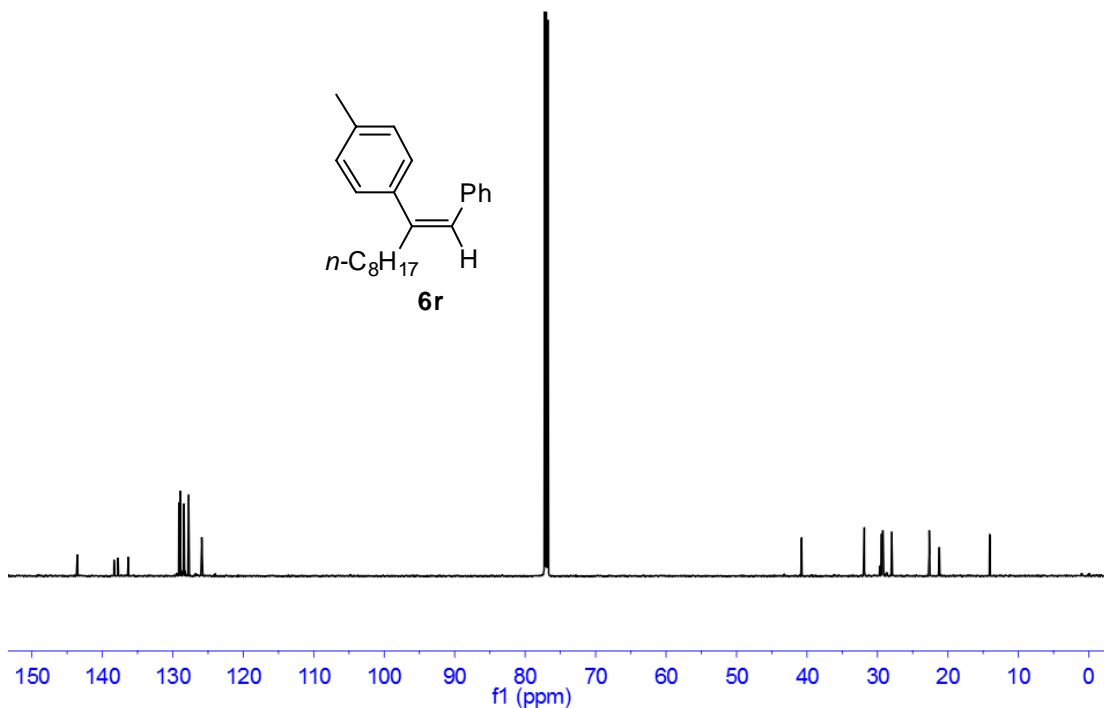
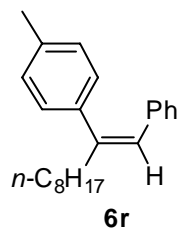

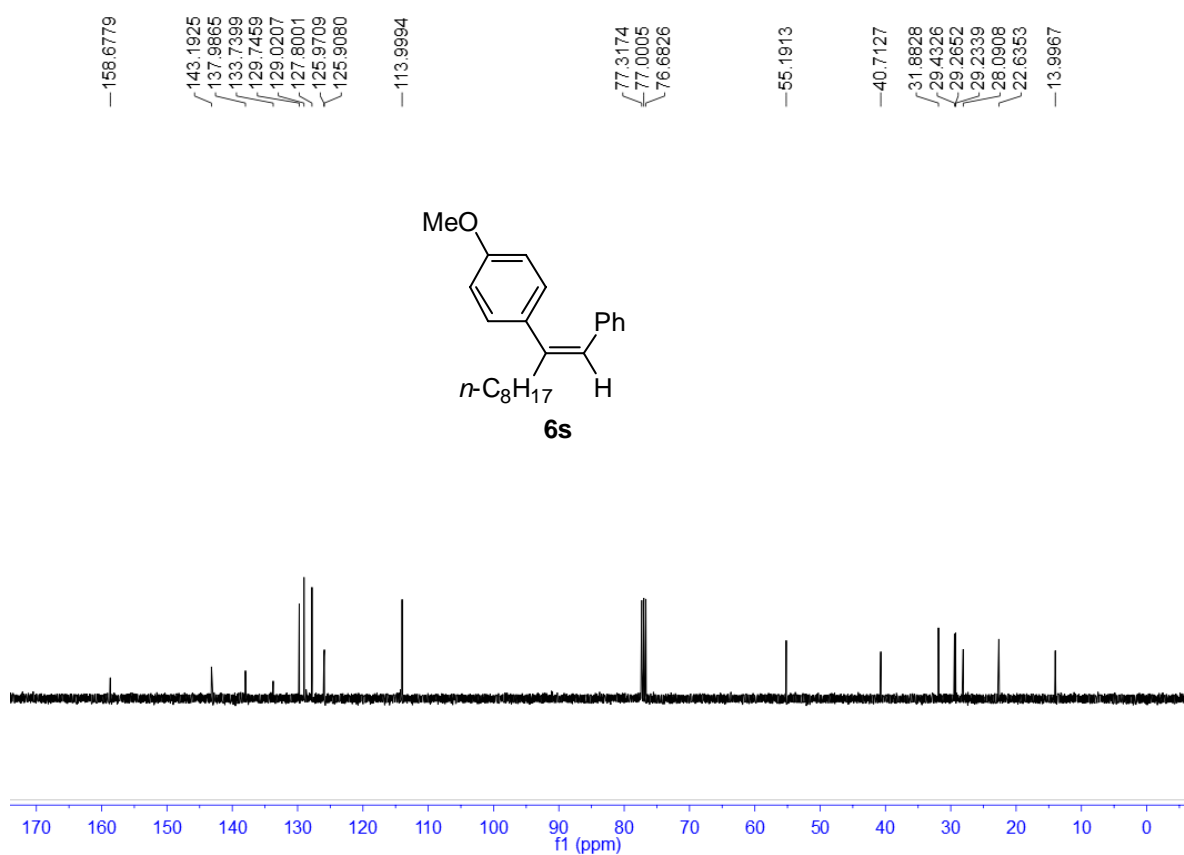
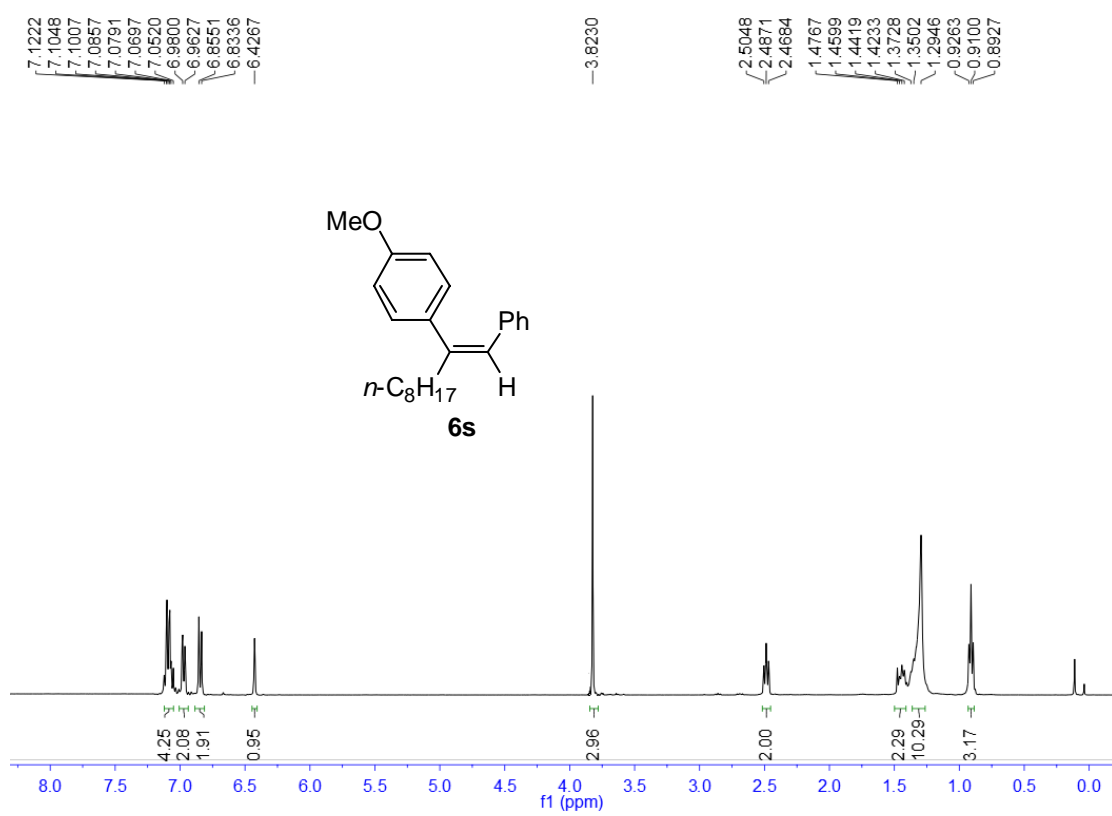

7.3510
7.3381
7.3256
7.2884
7.2743
7.2619
7.2372
7.2251
7.2129
-6.4055
5.9326
5.9153
5.9043
5.8872
5.1540
5.1512
5.1312
5.1287
5.1258
5.1228
5.1145
5.1123

3.0174
3.0073

2.2030
2.1905
2.1773

1.3460
1.3327
1.3228
1.3125
1.3057
0.9238
0.9120

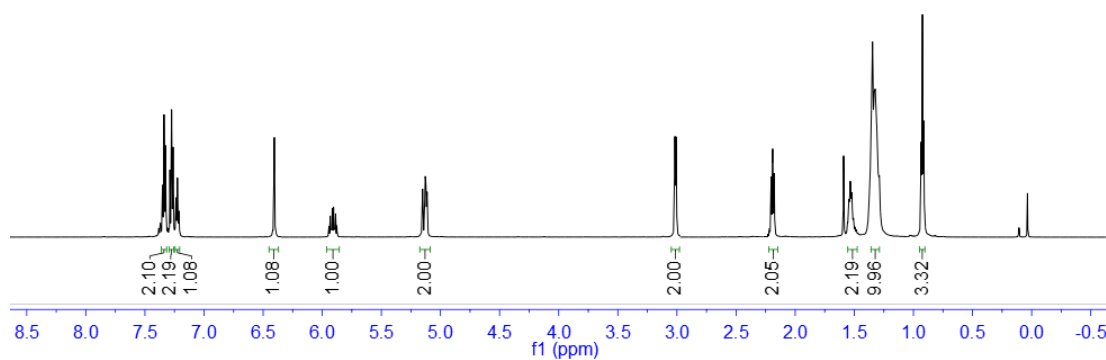
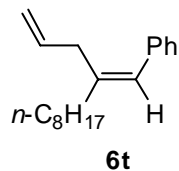

140.7492
138.2420
136.2985
128.4784
128.0472
126.0341
125.9837
-115.8714

77.2116
77.0000
76.7884

37.1750
35.3633
31.8984
29.5293
29.4272
29.3153
27.9975
22.6823
-14.1269

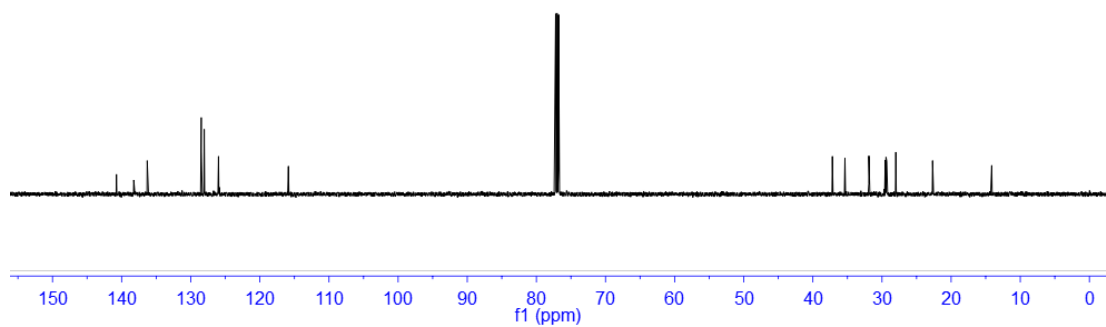
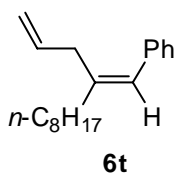

Selected NOE and HMBC data

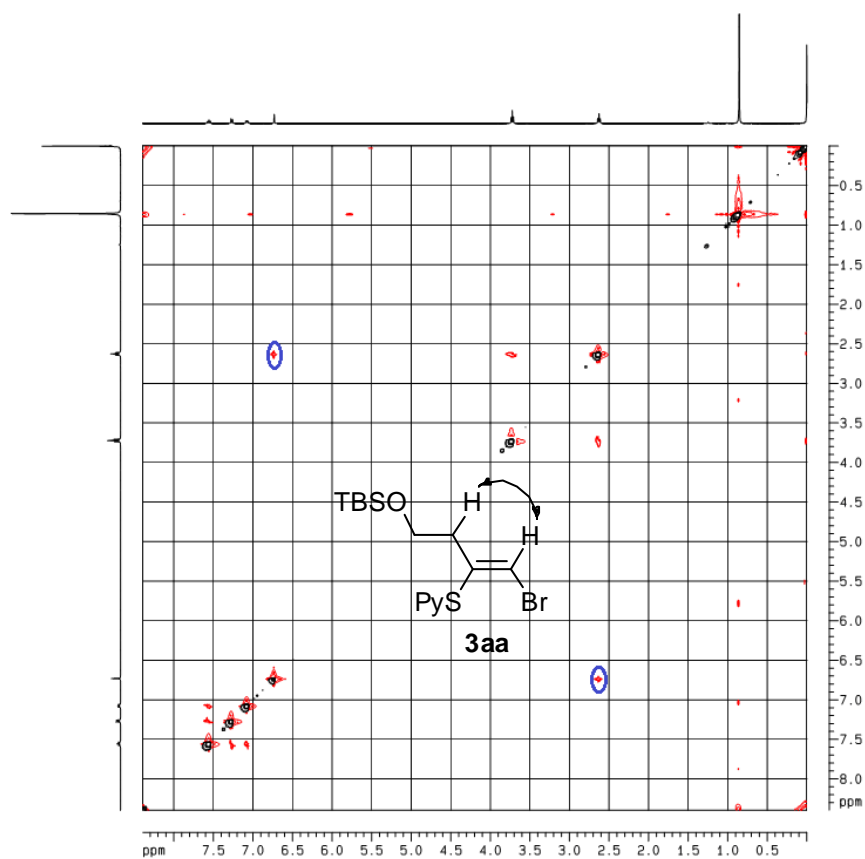
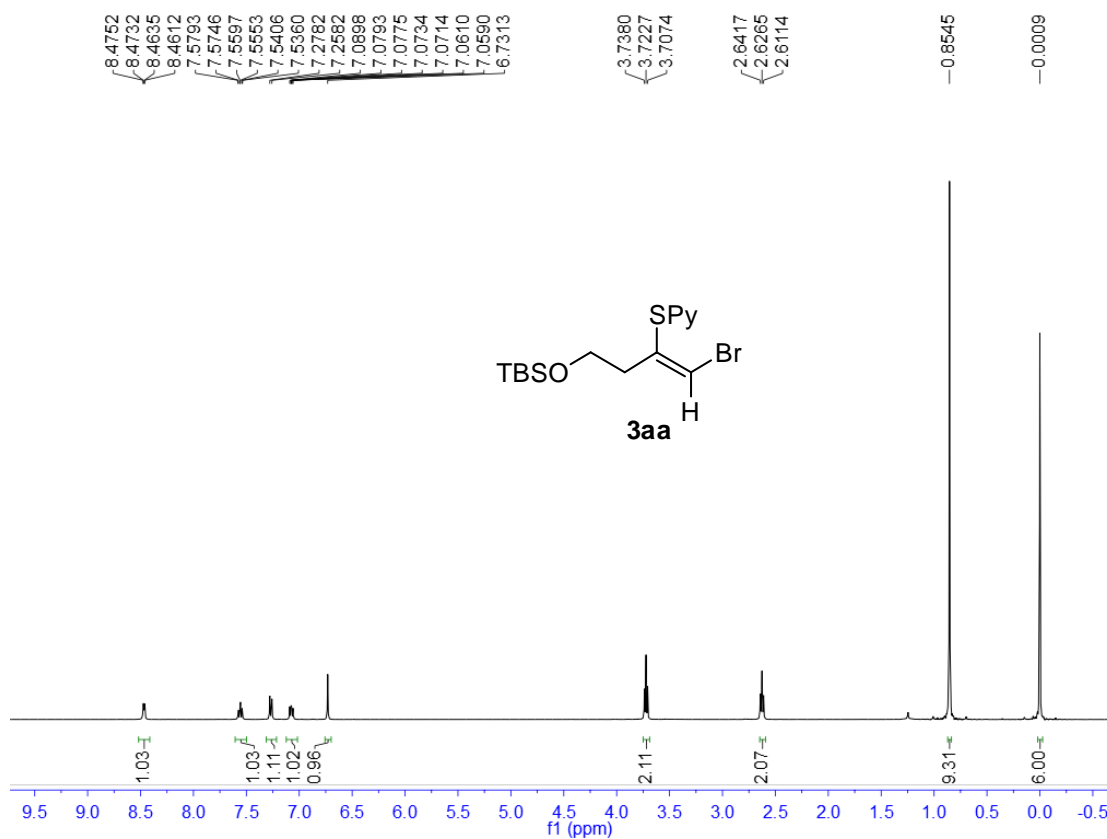

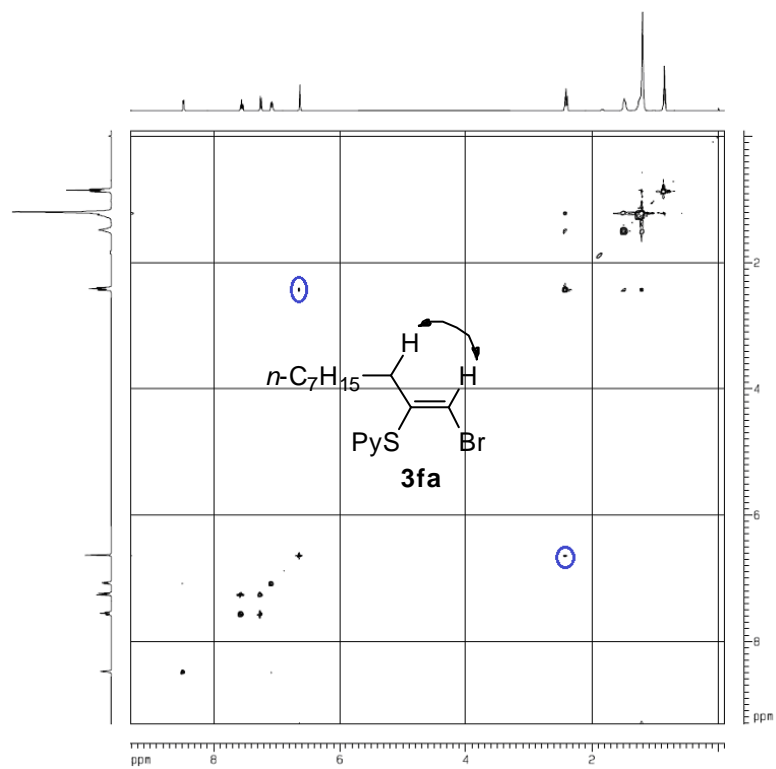
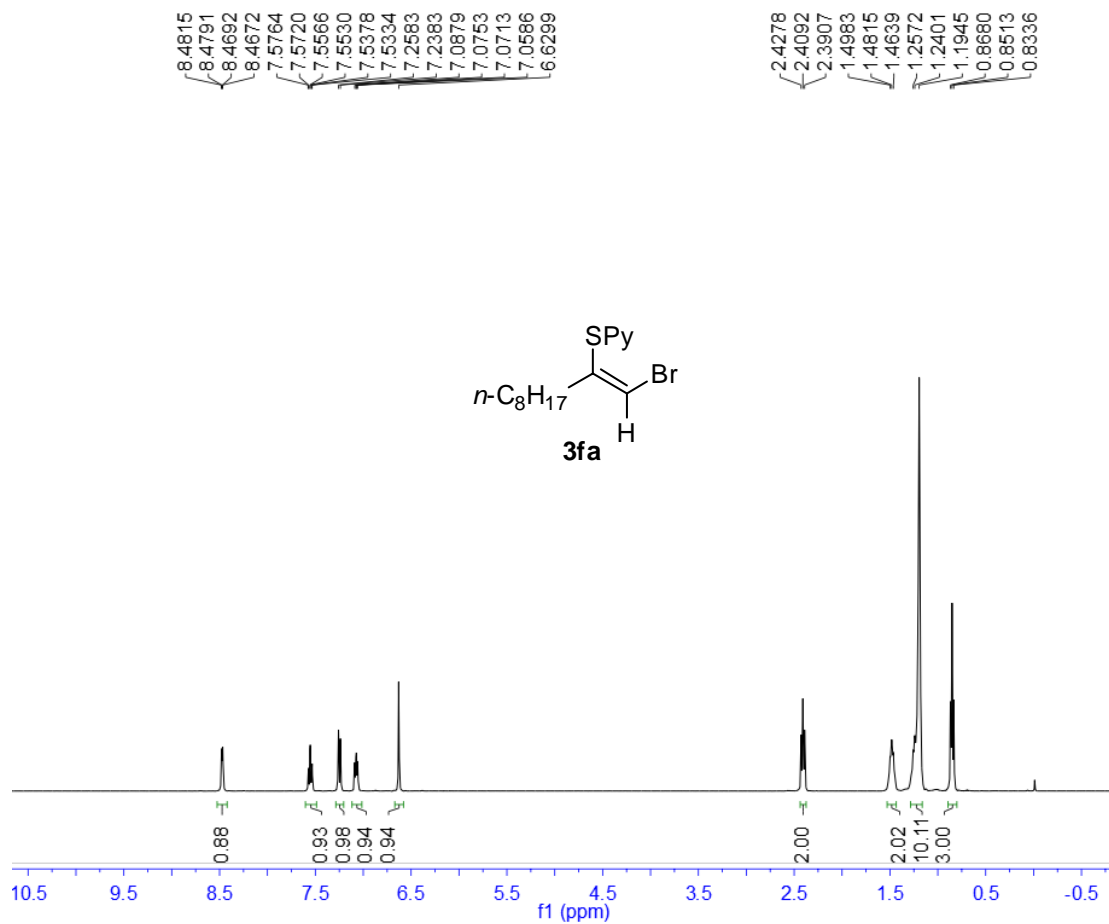

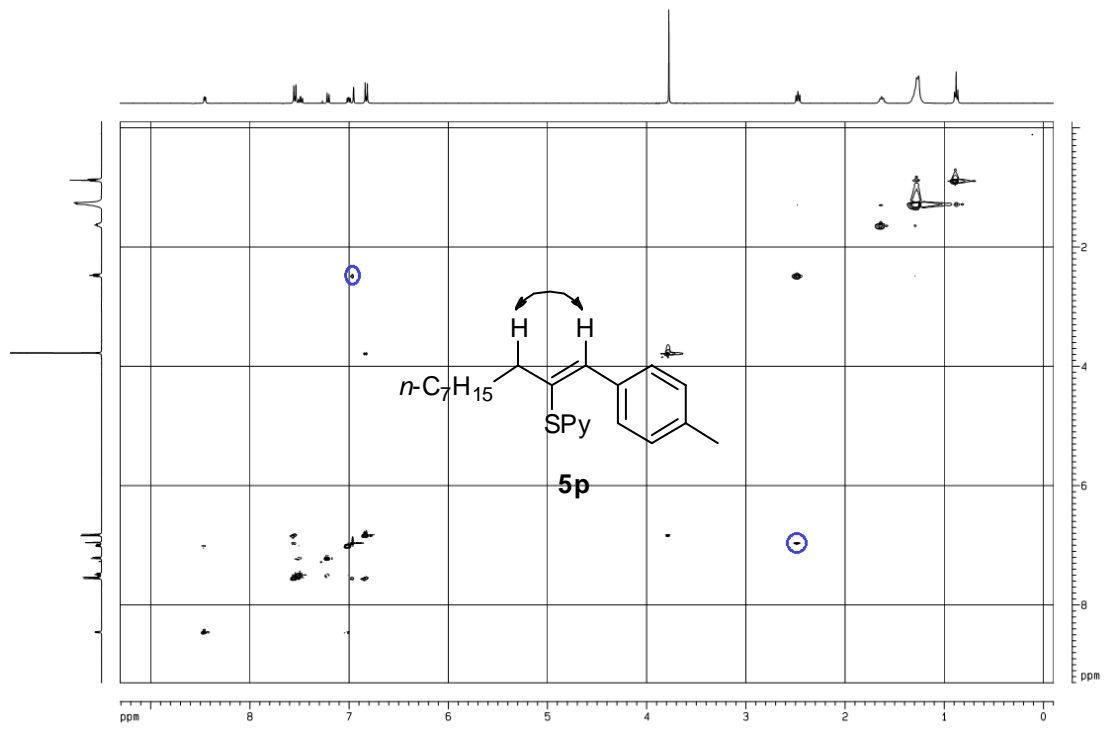
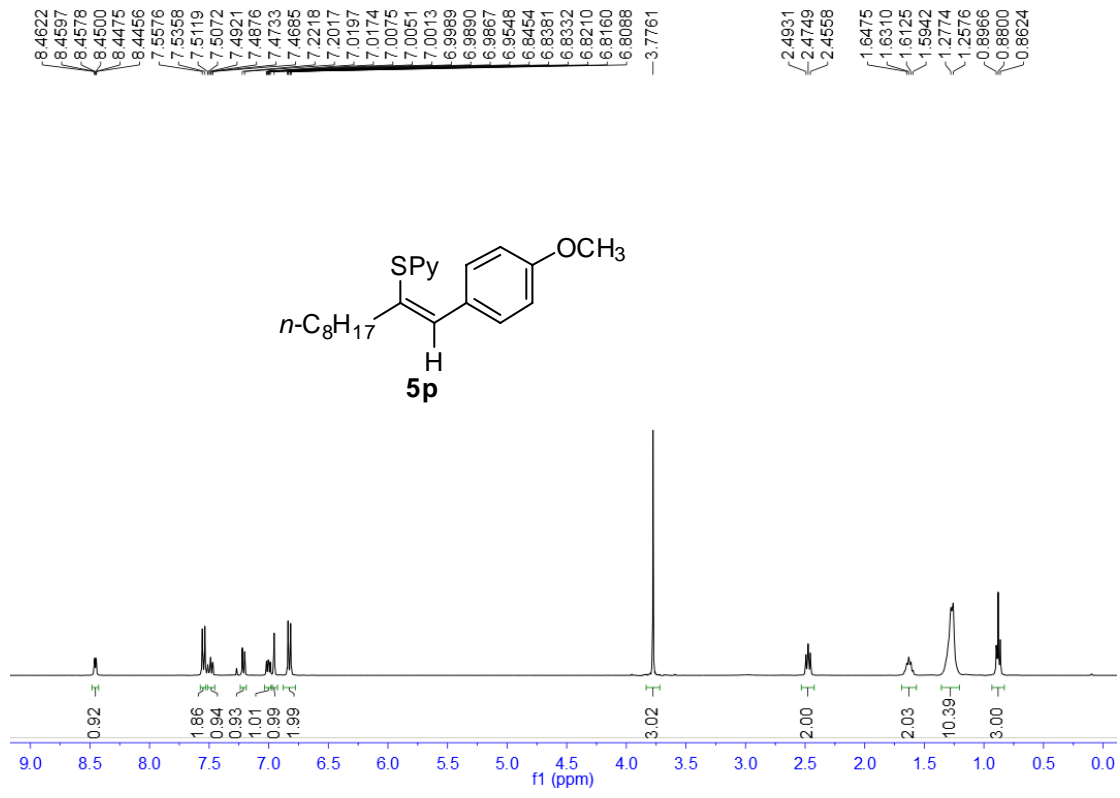

8.4942
8.4926
8.4914
8.4862
8.4845
8.4834
7.5447
7.5345
7.5320
7.5320
7.5189
7.4428
7.4301
7.4093
7.3833
7.3317
7.3192
7.3062
7.4093
7.4008
7.3833
7.3317
7.3192
7.3062
7.2531
7.2408
7.2089
7.1954
7.1954
7.0384
7.0359
7.0359
7.0344
7.0275
7.0262
7.0262
6.8008
6.7833
6.7266
6.7005
6.7005
2.4786
2.4660
1.6407
1.6295
1.6173
1.6173
1.3234
1.3121
1.3023
1.2916
1.2860
0.9242
0.9127
0.9008

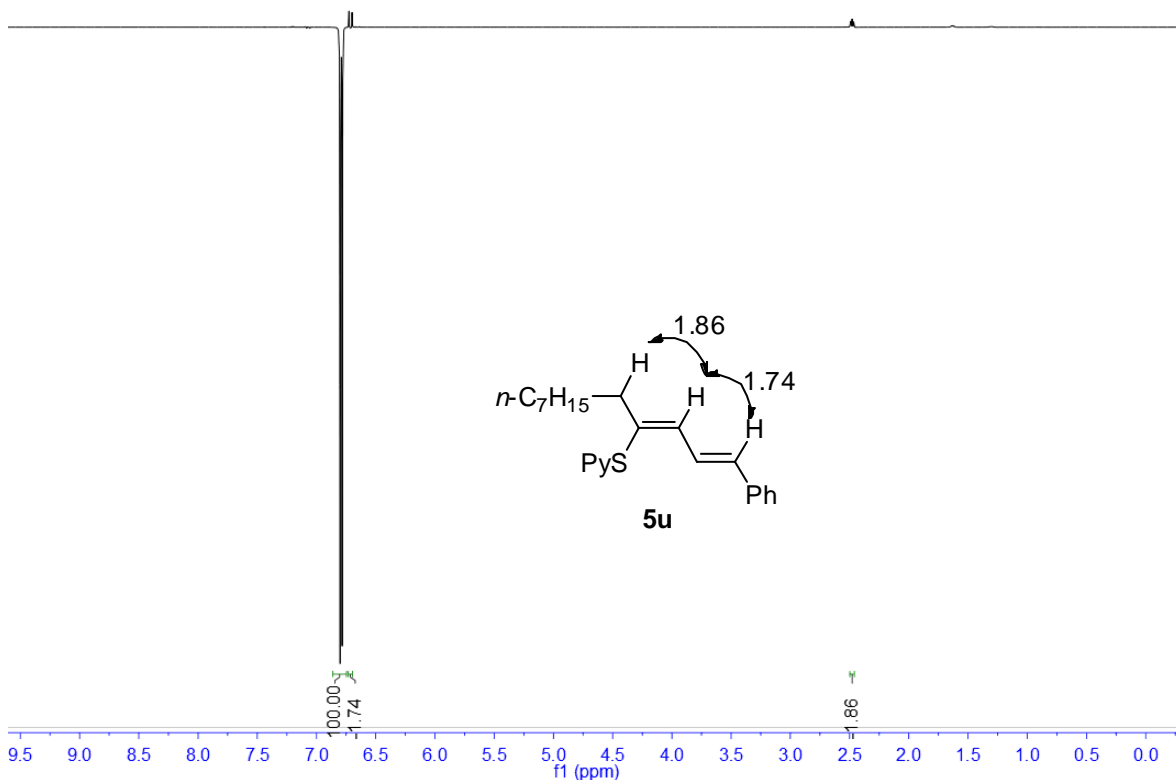
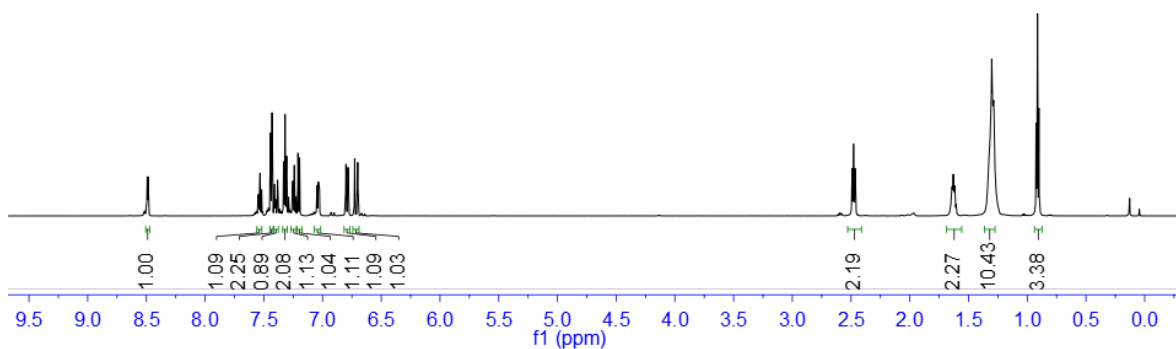
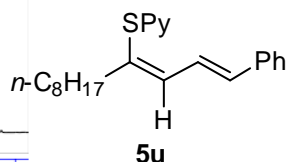
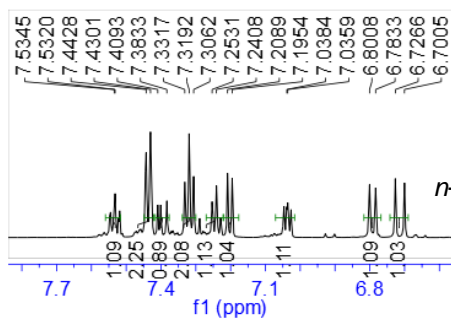

-159.4621
 -149.8000
 137.2177
 137.0690
 136.4915
 134.4053
 134.0554
 128.5010
 127.7550
 126.5774
 125.9012
 121.9425
 119.7887

77.3154
 76.9997
 76.6787

-38.8036
 31.7746
 29.3041
 29.1363
 28.9627
 28.6843
 22.5794
 -14.0456

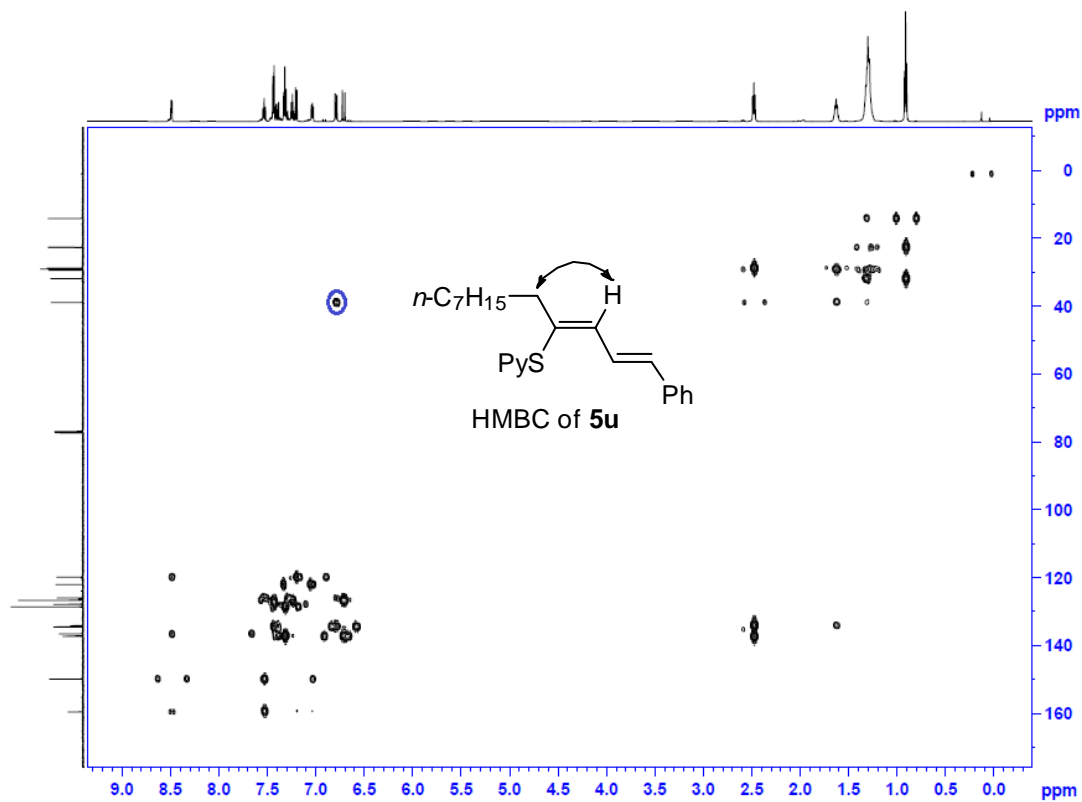
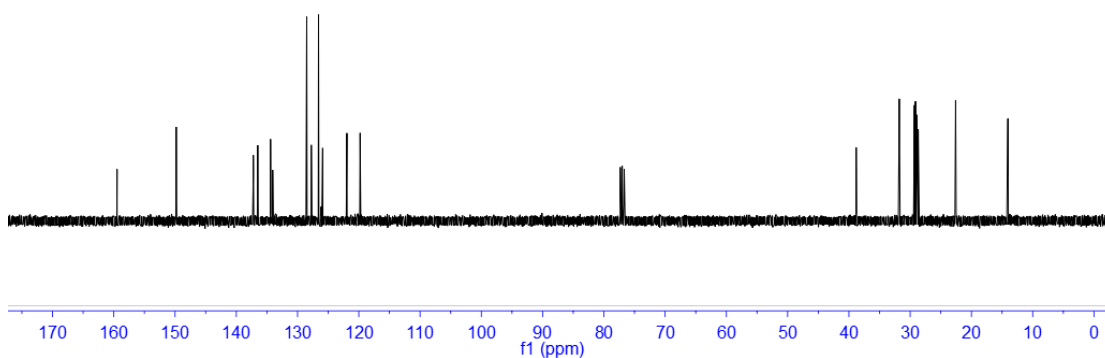
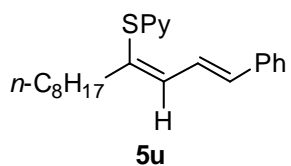

7.4055
7.3926
7.3797
7.3667
7.3144
7.3023
7.2882
7.2794
7.2668
7.2650
7.2526
6.3487

2.9351
2.9219
2.9082
2.5713
2.5563
2.5444
1.9917
1.9899

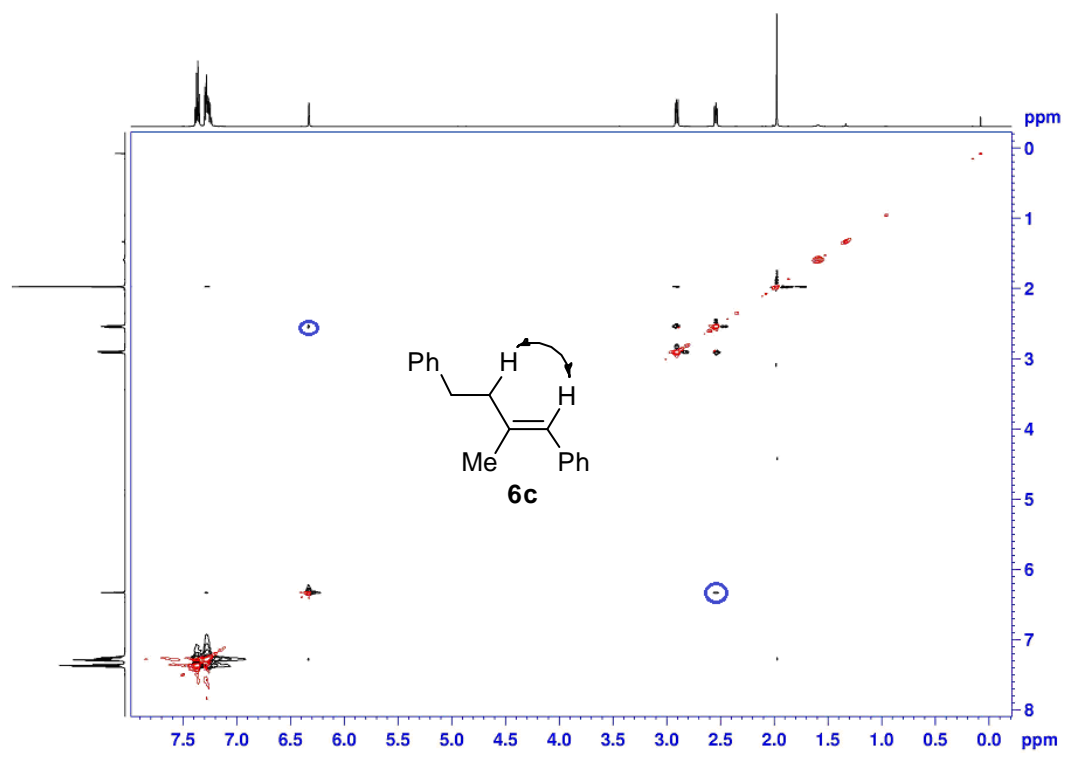
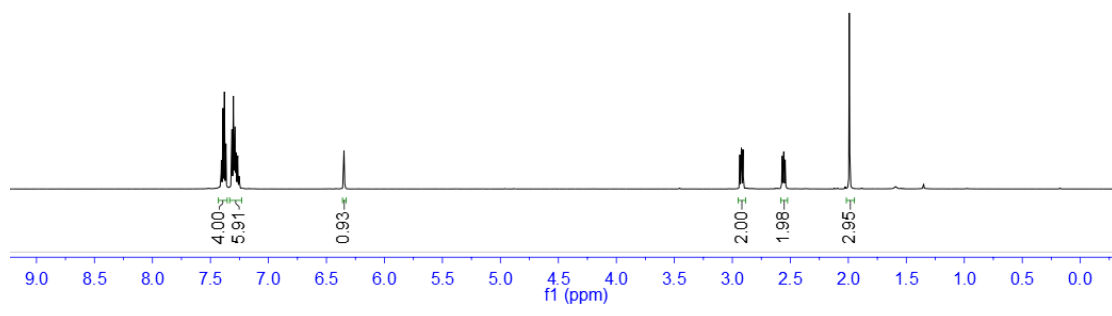
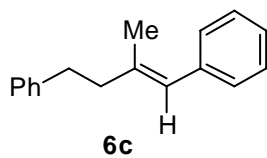

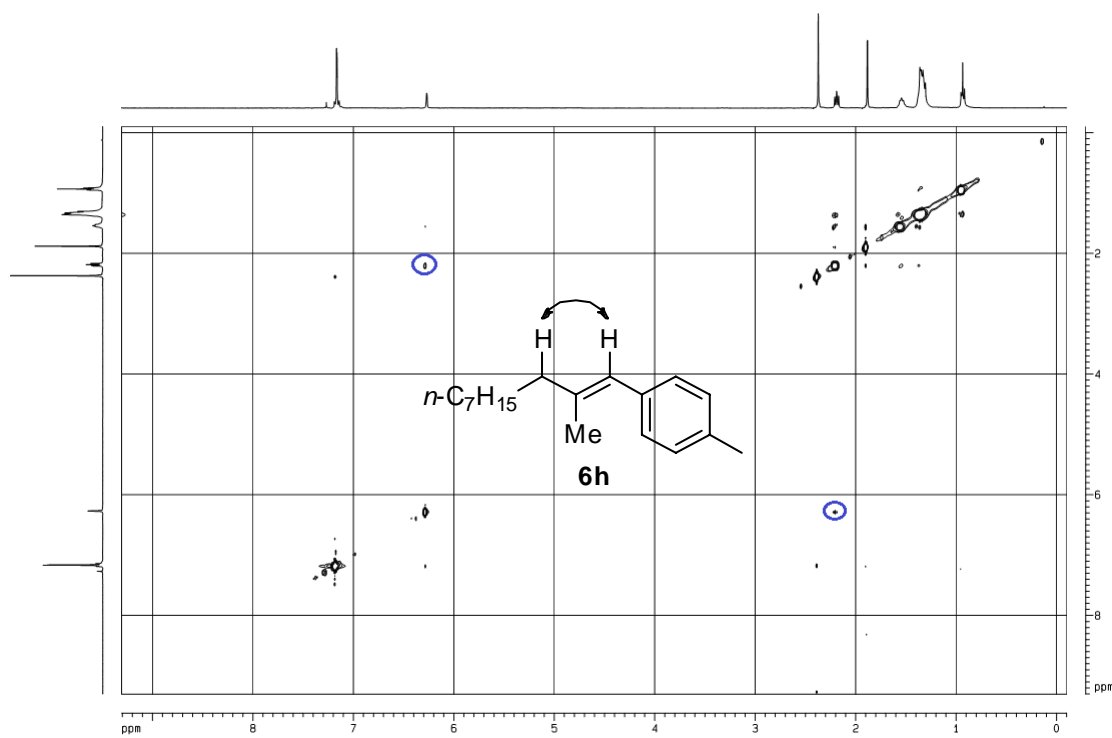
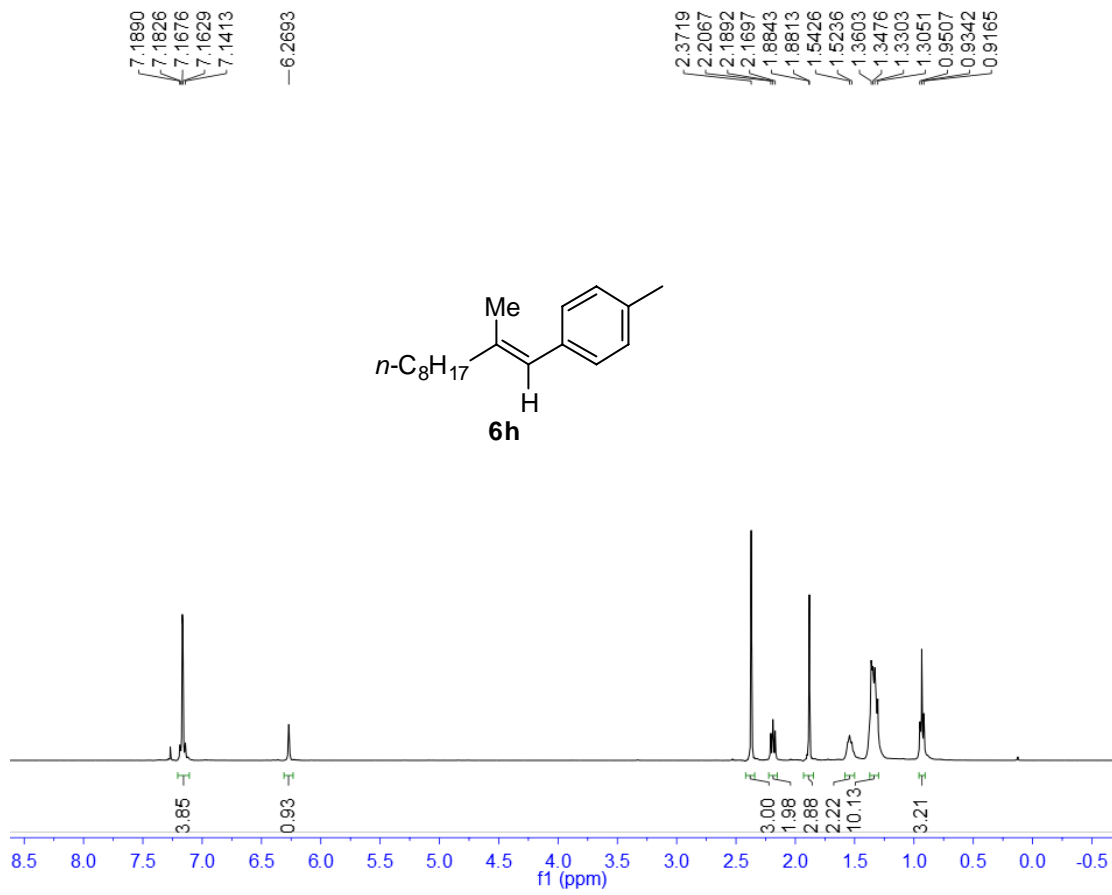

7.8751
7.8709
7.8522
7.8315
7.7525
7.5183
7.5138
7.5040
7.4993
7.4951
7.4844
7.4810
7.4749
7.4709
7.4537
7.4500
-6.4969

2.3117
2.2929
2.2742
2.0113
2.0086
1.6326
1.6145
1.4219
1.3892
1.0076
-0.9917
-0.9742

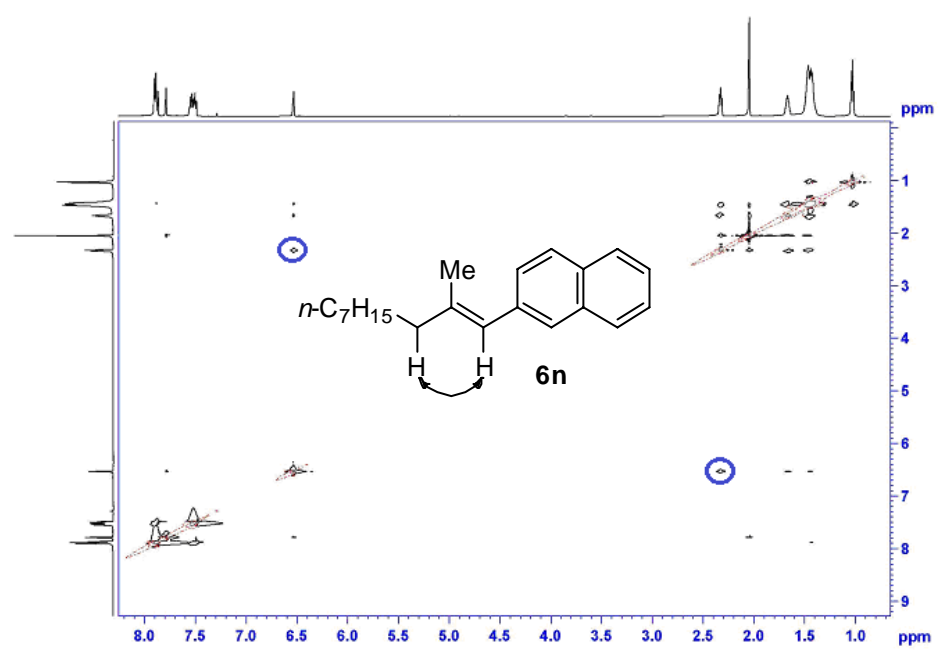
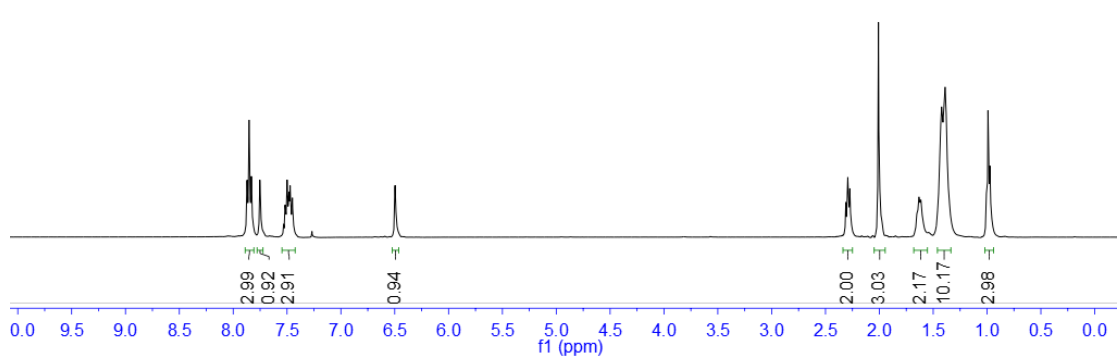
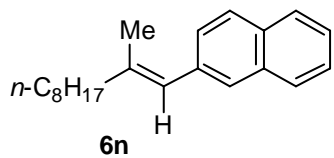

7.4471
7.4281
7.3540
7.3353
7.3157
7.2395
7.2212
7.2029
7.0924
7.0660
7.0536
7.0263
6.5056
6.4667
6.0655
6.0382

2.1657
2.1472
2.1278
1.8927
1.5404
1.5189
1.5004
1.4840
1.3744
1.3340
1.2384
0.9531
0.9365
0.9189

