

## Supporting Information

### Synthesis of enantiopure glycidol derivatives via a one-pot two-step enzymatic cascade

*Yu-Chang Liu, Yan Liu, and Zhong-Liu Wu\**

<sup>a</sup> Key Laboratory of Environmental and Applied Microbiology, Chengdu Institute of Biology, Chinese Academy of Sciences, Chengdu 610041, China.

<sup>b</sup> Environmental Microbiology Key Laboratory of Sichuan Province, Chengdu 610041, China.

<sup>c</sup> University of the Chinese Academy of Sciences, Beijing 100049, China.

\*Address correspondence to: Prof. Zhong-Liu Wu. Chengdu Institute of Biology, Chinese Academy of Sciences 9 South Renmin Road, 4th Section Chengdu, Sichuan 610041 P.R.China. Telephone: 86-28-82890434 Fax: 86-28-82890434 E-mail: [wuzhl@cib.ac.cn](mailto:wuzhl@cib.ac.cn)

- **Table S1** Bioreduction of 1-phenylprop-2-en-1-one (**1a**) with S-specific ketoreductases
- <sup>1</sup>H NMR Spectra
- Chiral HPLC

**Table S1** Bioreduction of 1-phenylprop-2-en-1-one (**1a**) with S-specific ketoreductases.

Entry	Enzyme	Conv. (%)	ee (%)
1	<i>Ch</i> KRED03	99 ± 1	> 99
2	<i>Ch</i> KRED11	84 ± 1	> 99
3	<i>Ch</i> KRED13	52 ± 1	0
4	<i>Ch</i> KRED14	41 ± 2	90
5	<i>Ch</i> KRED15	60 ± 2	> 99
6	<i>Ch</i> KRED26	15 ± 1	0

## **<sup>1</sup>H NMR Spectra**

**1b-14b**

**1c-14c**

**6d**

**14d**

## **Chiral HPLC**

**1b-14b**

**1c-14c**

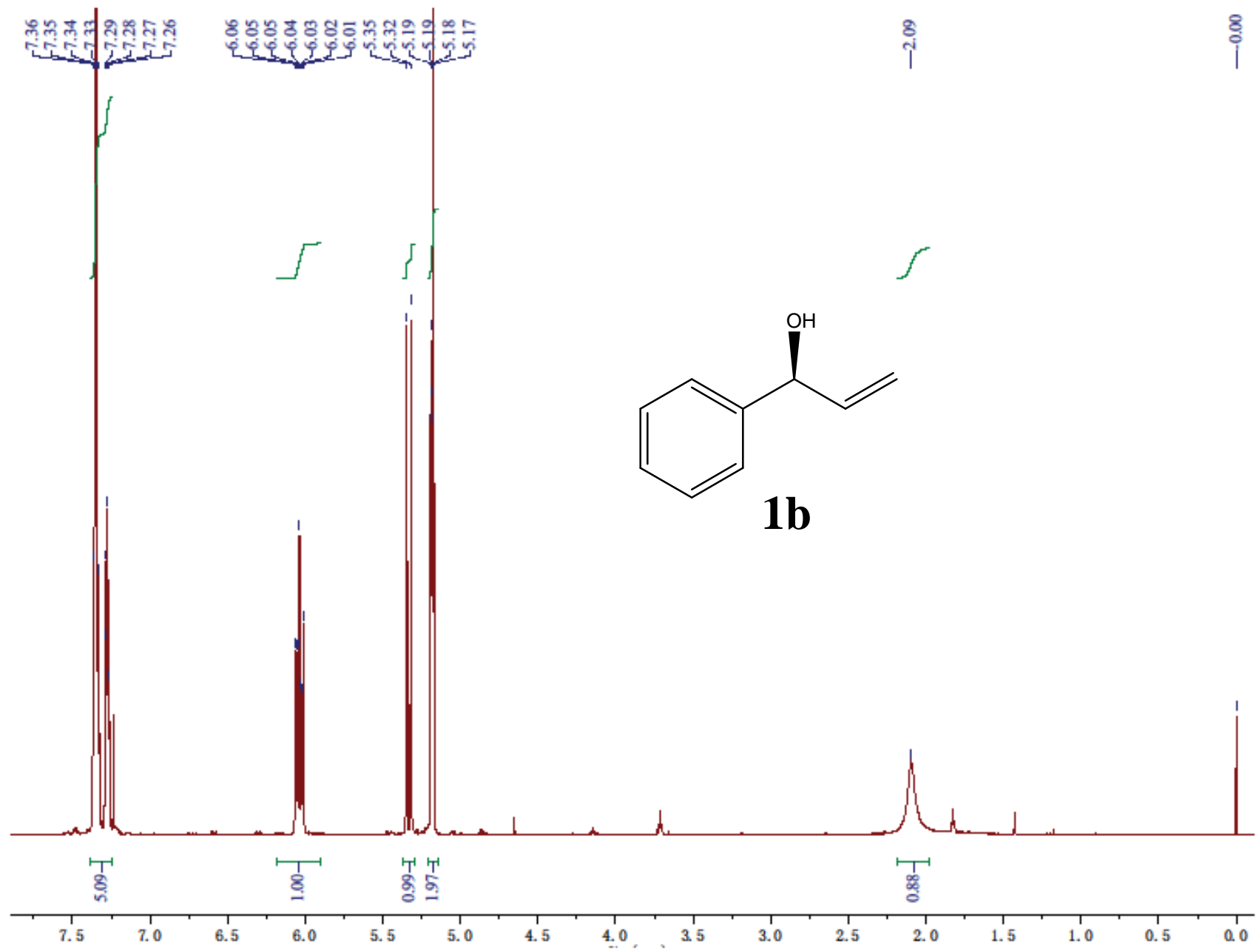

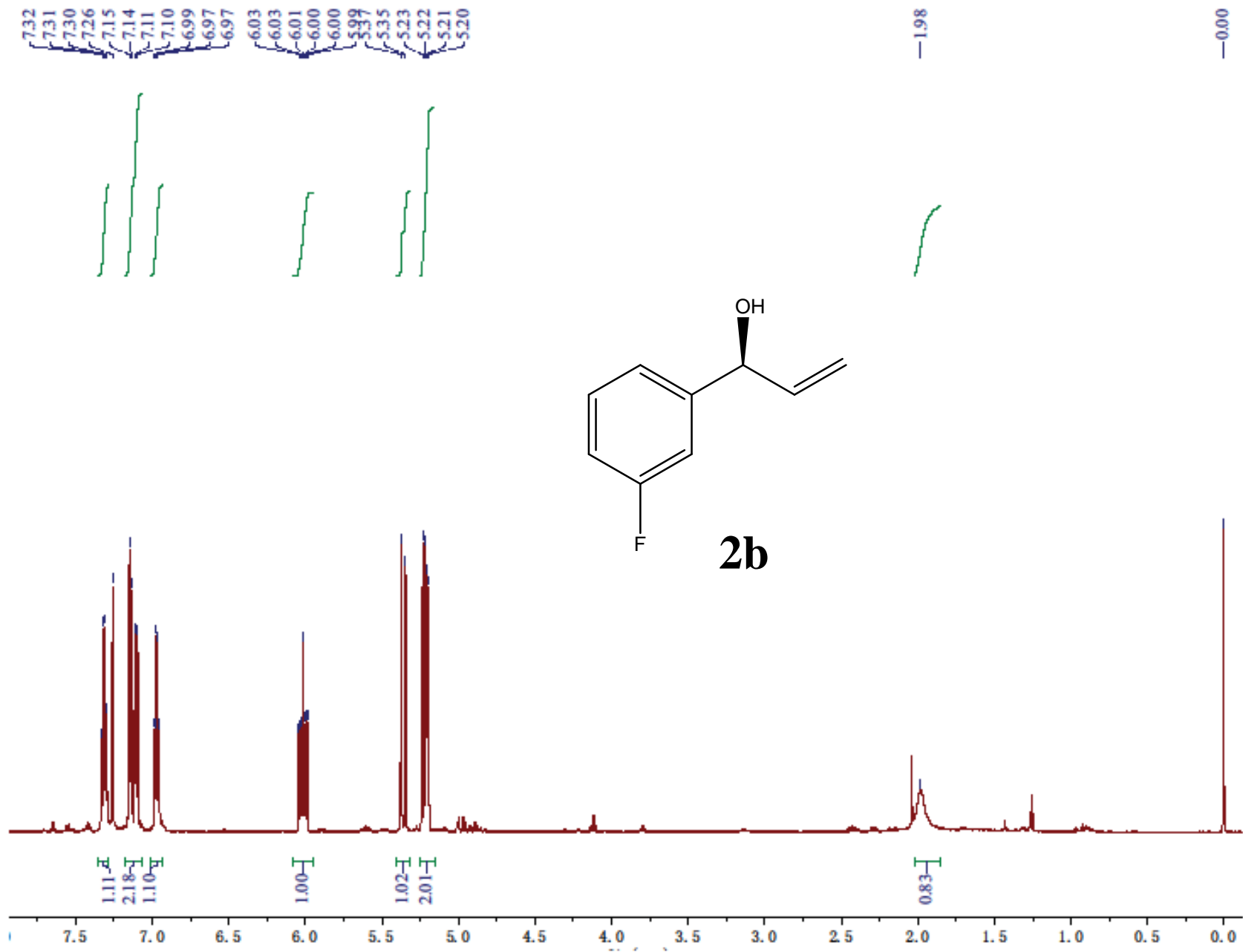

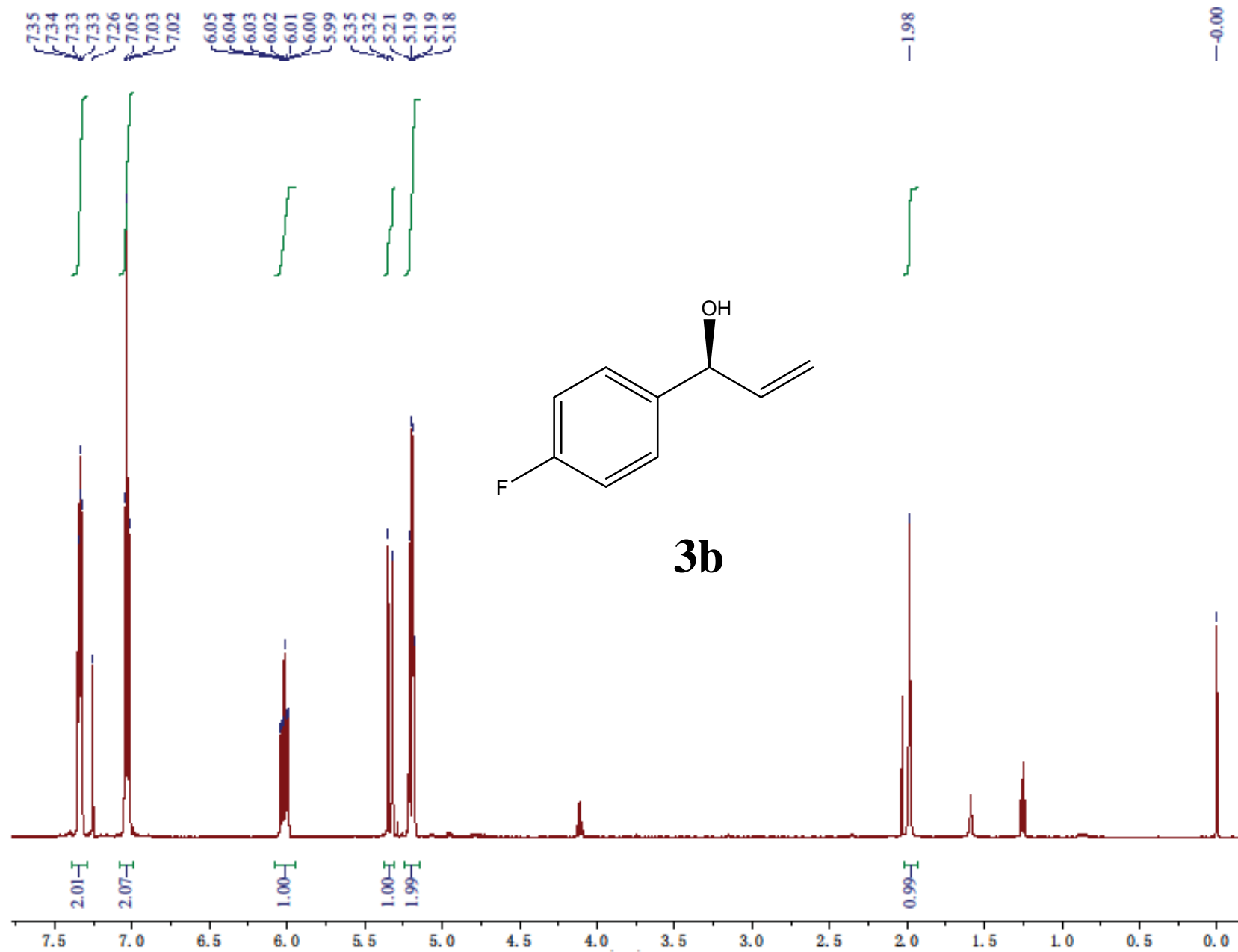

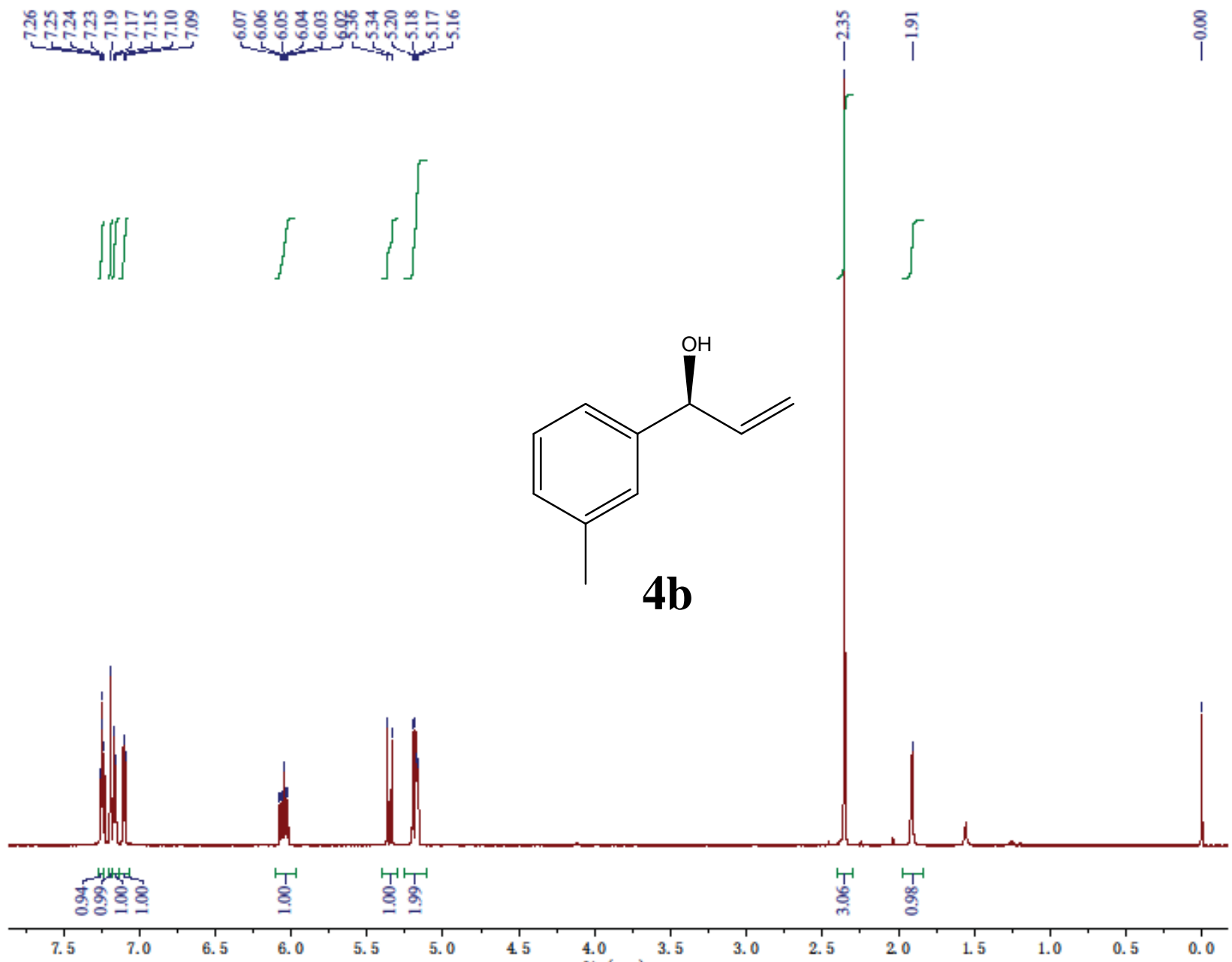

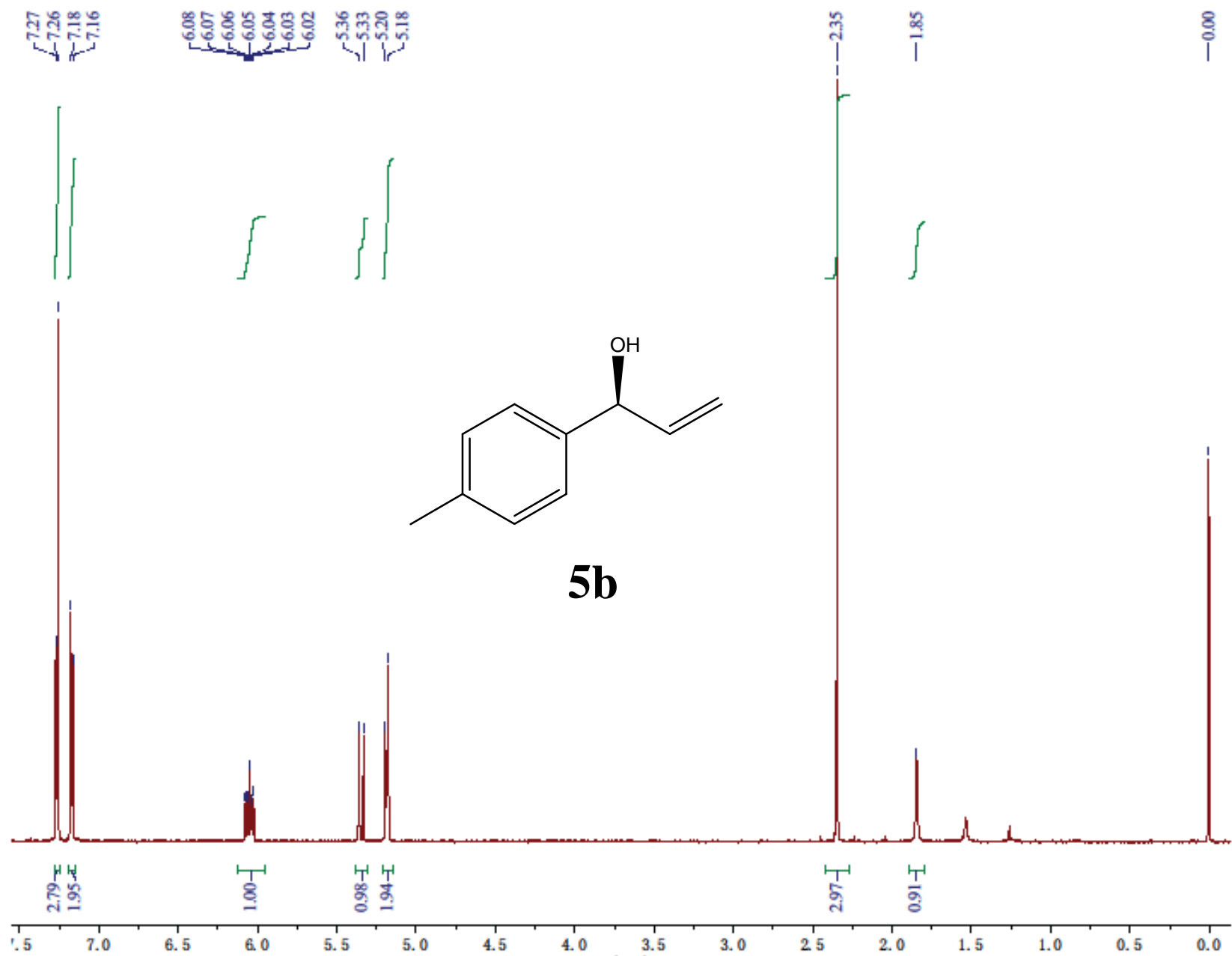



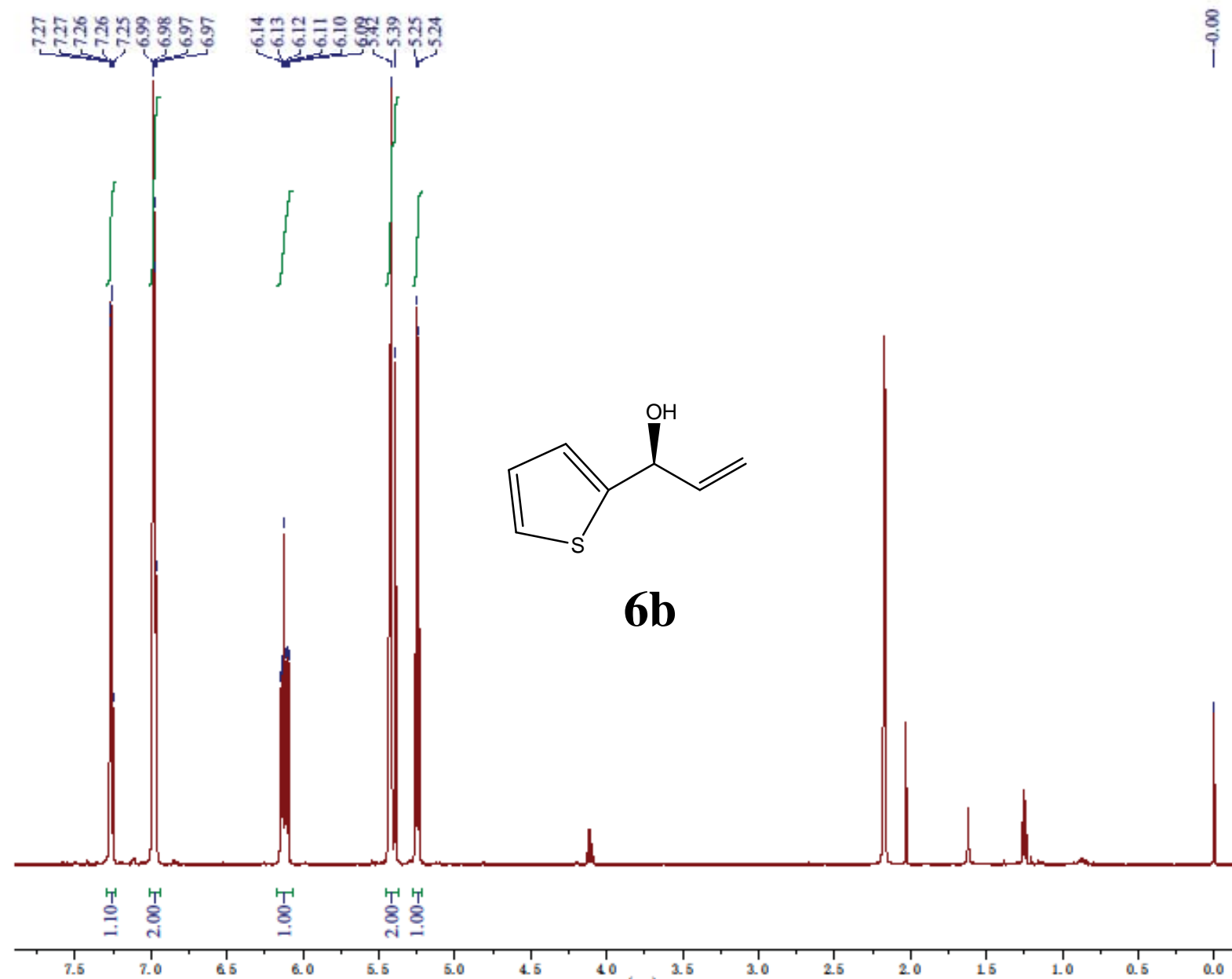

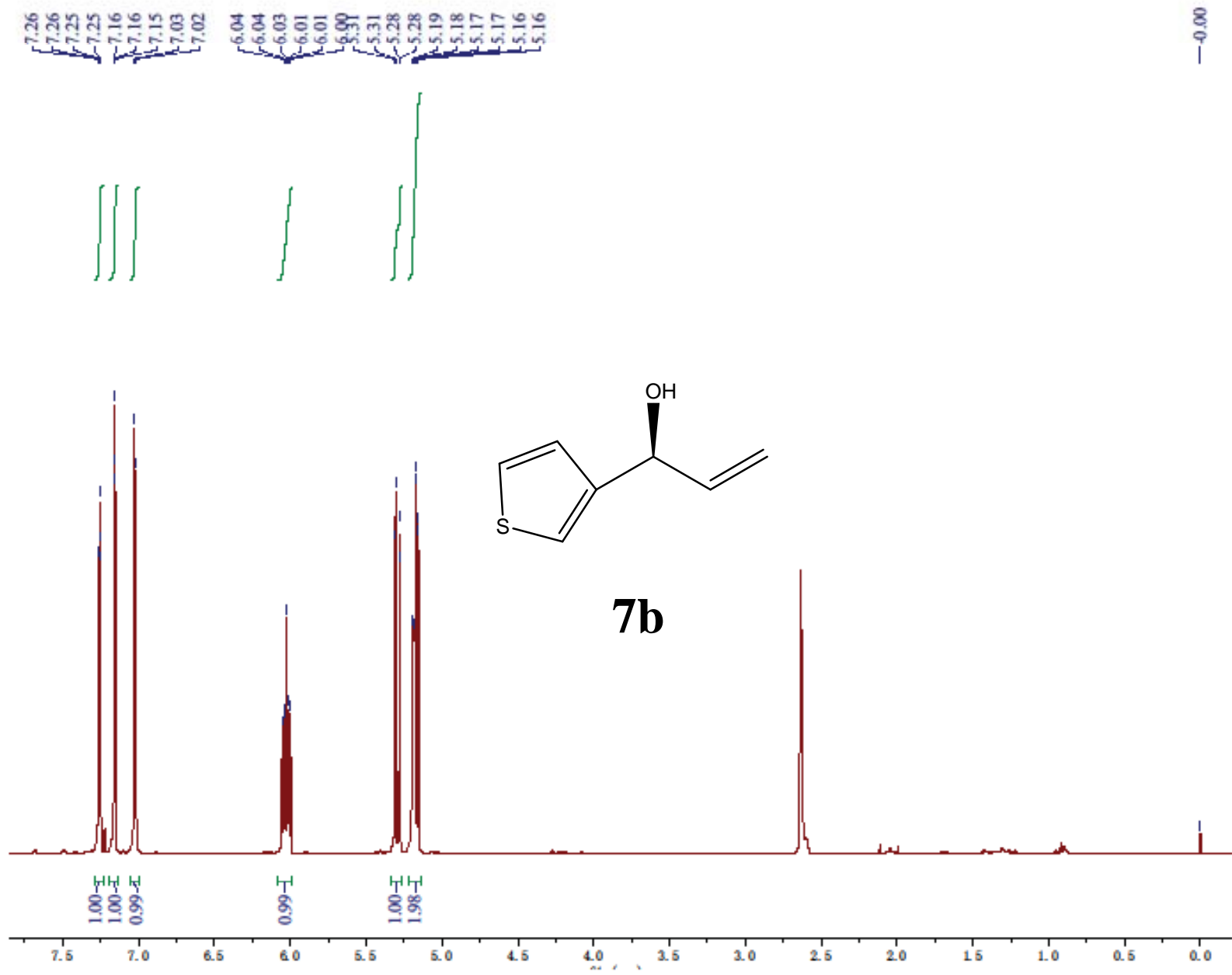

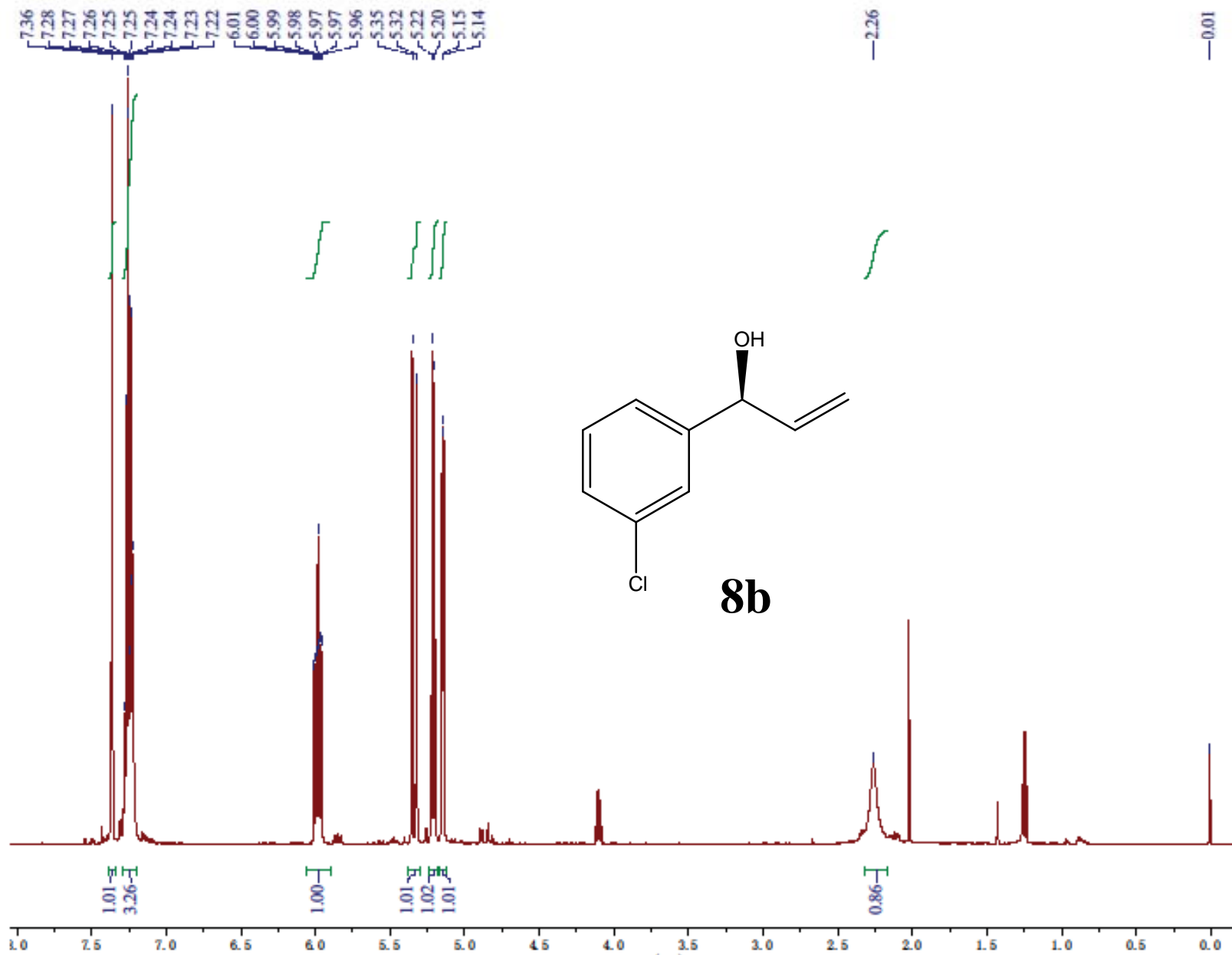

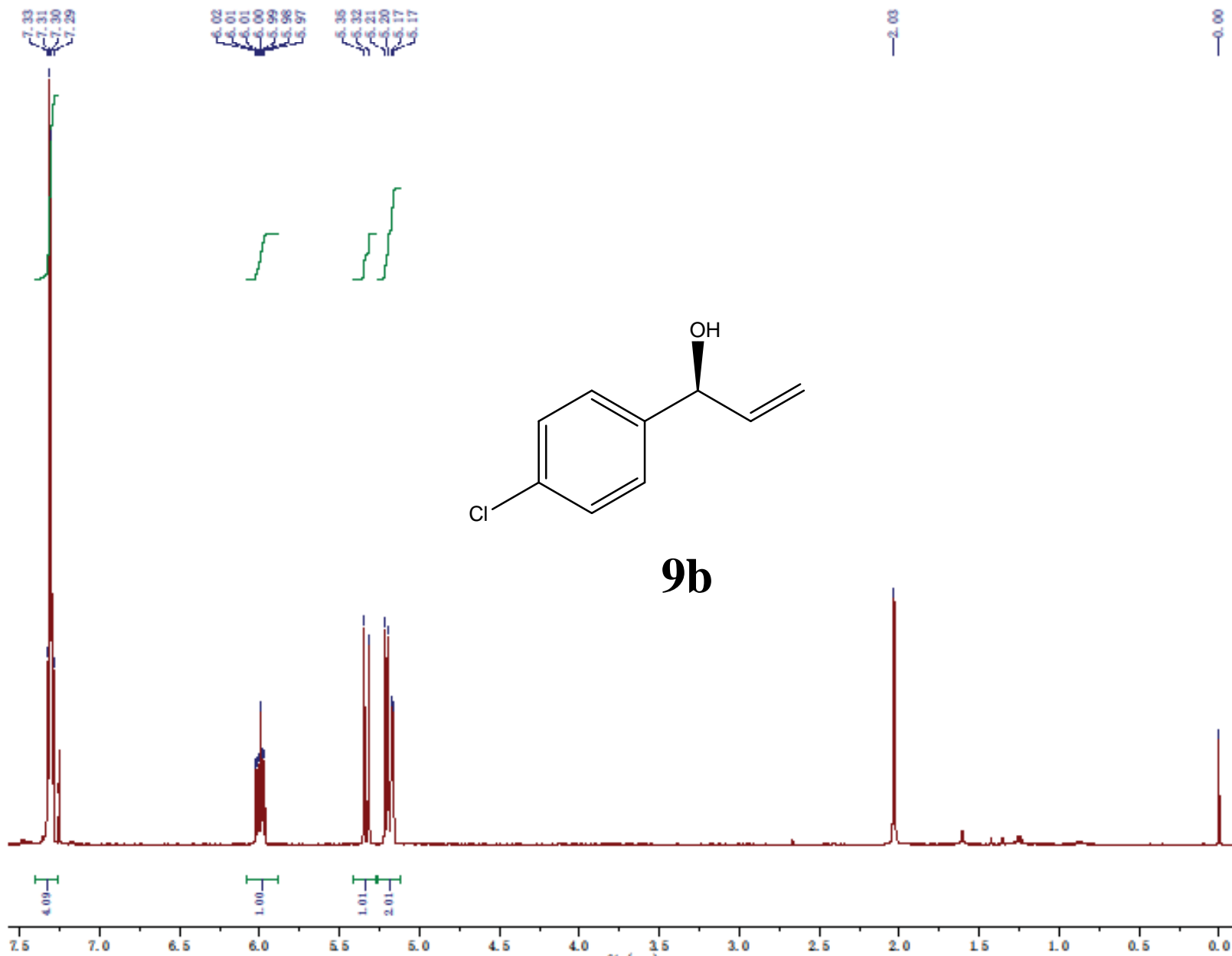

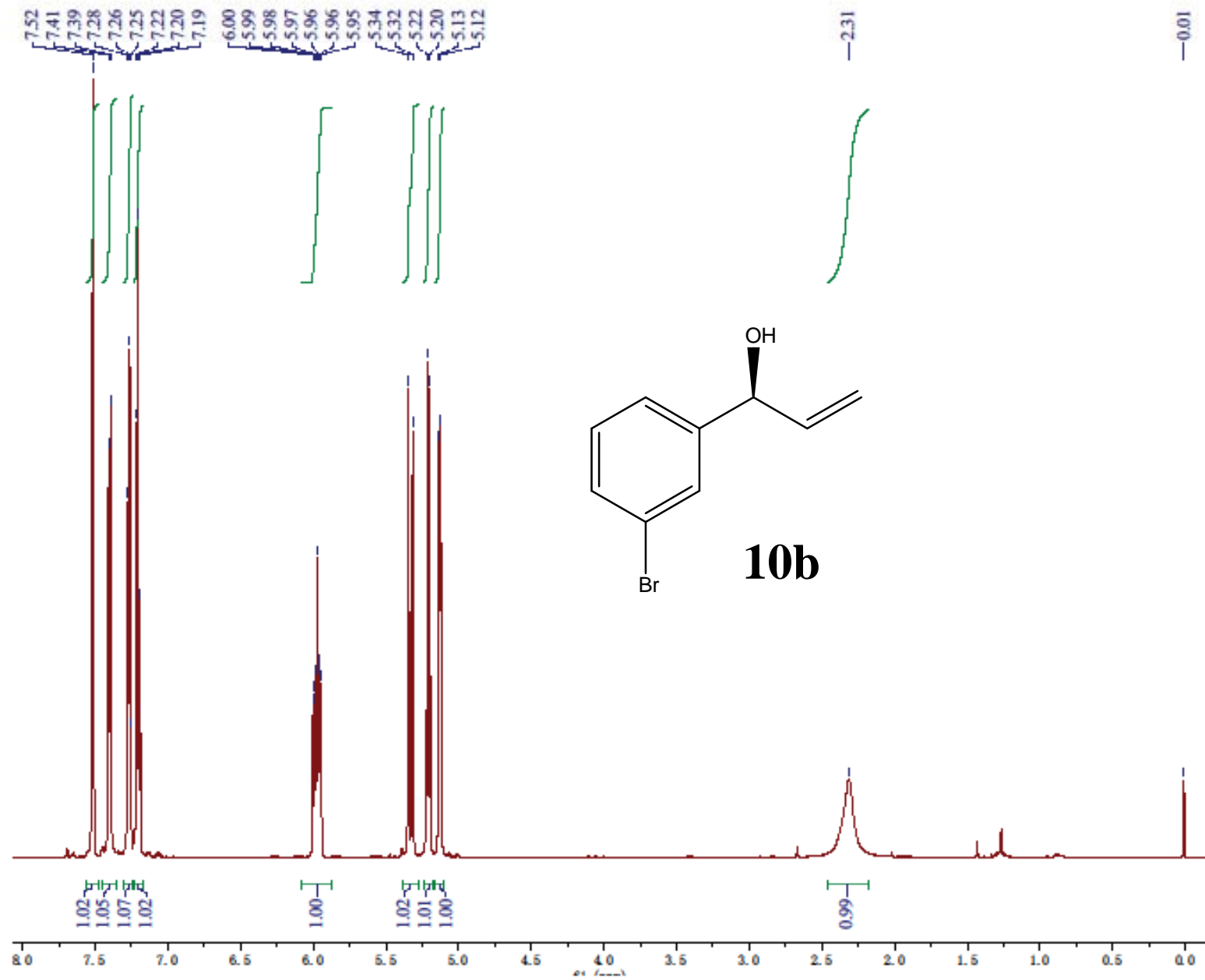

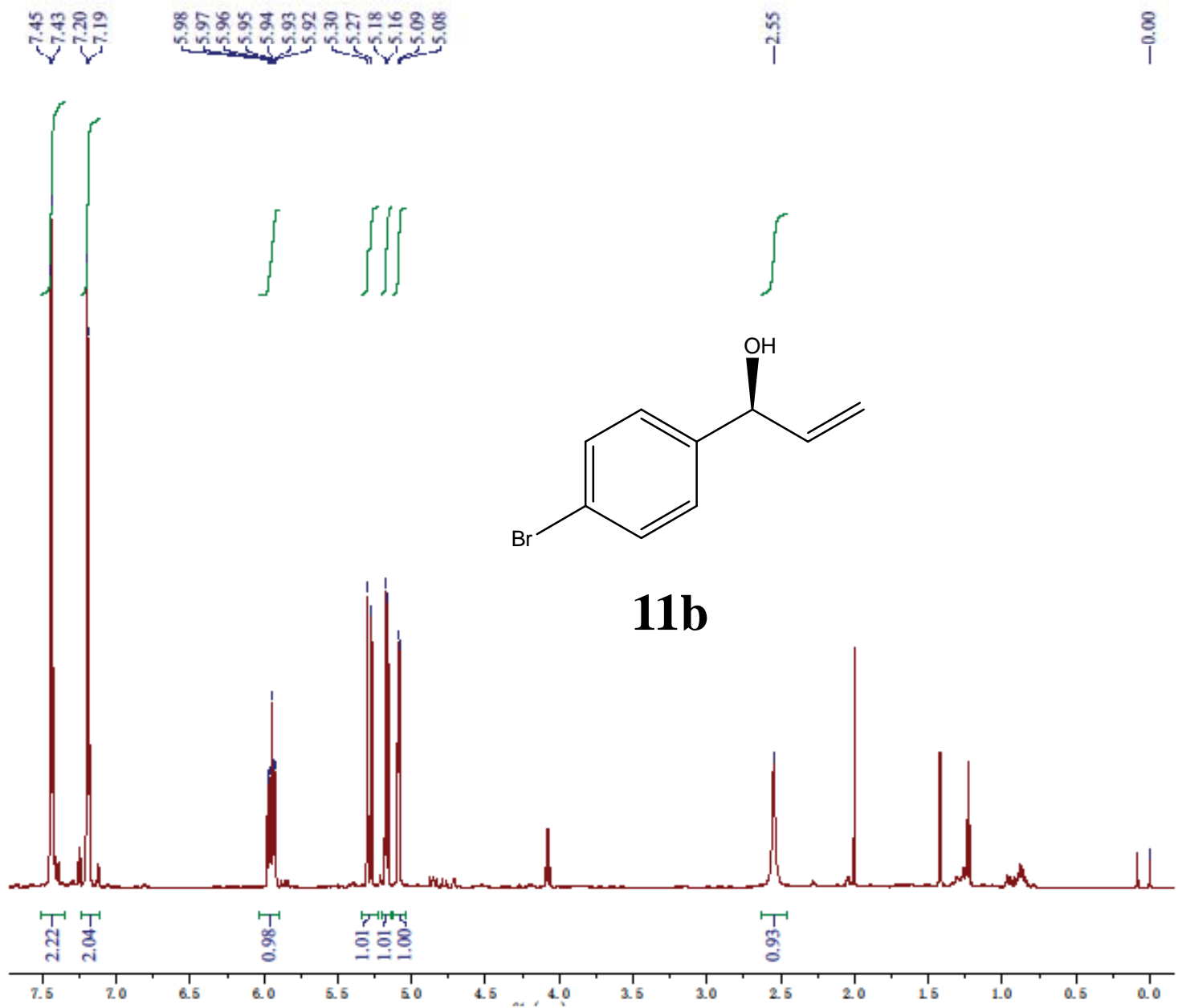

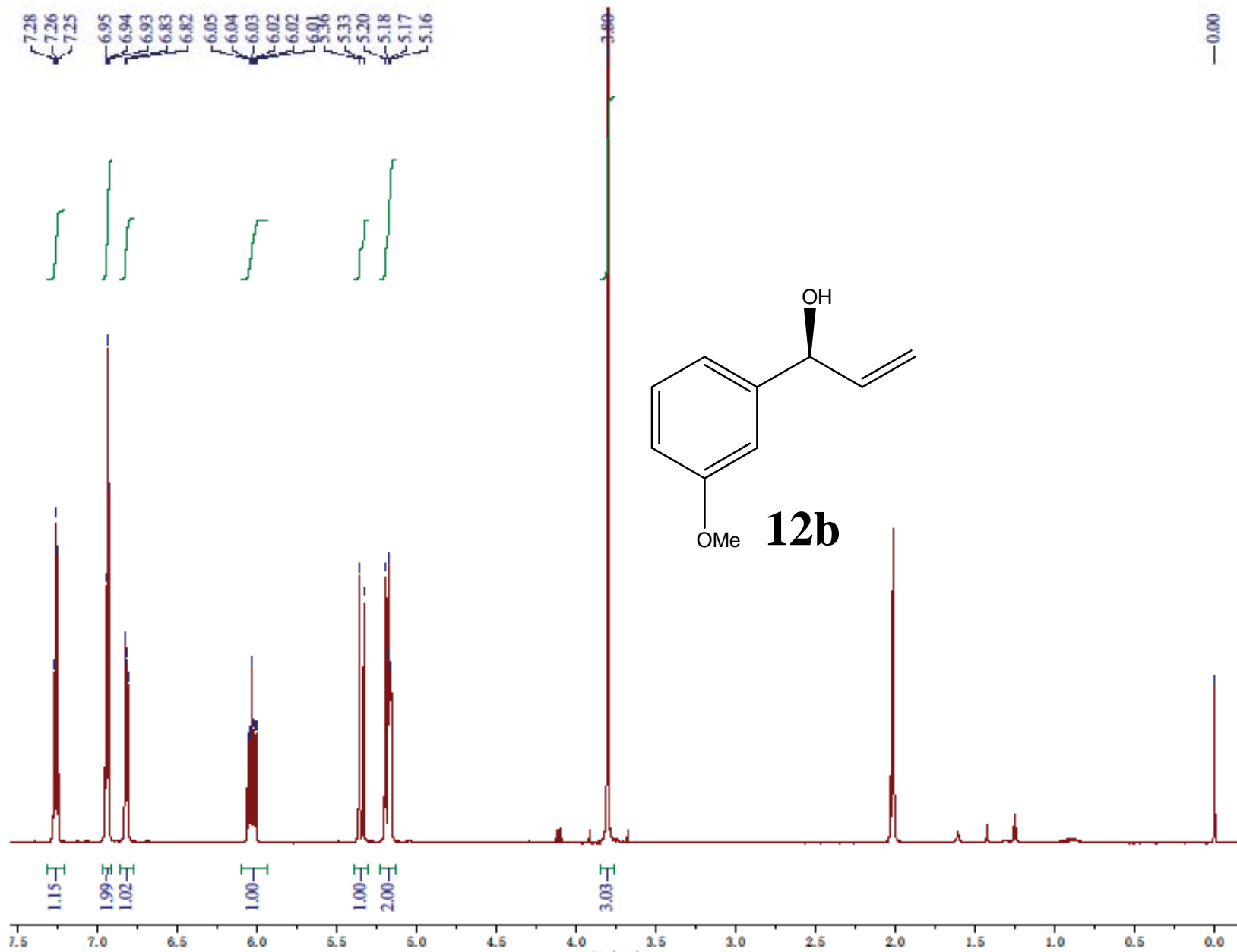

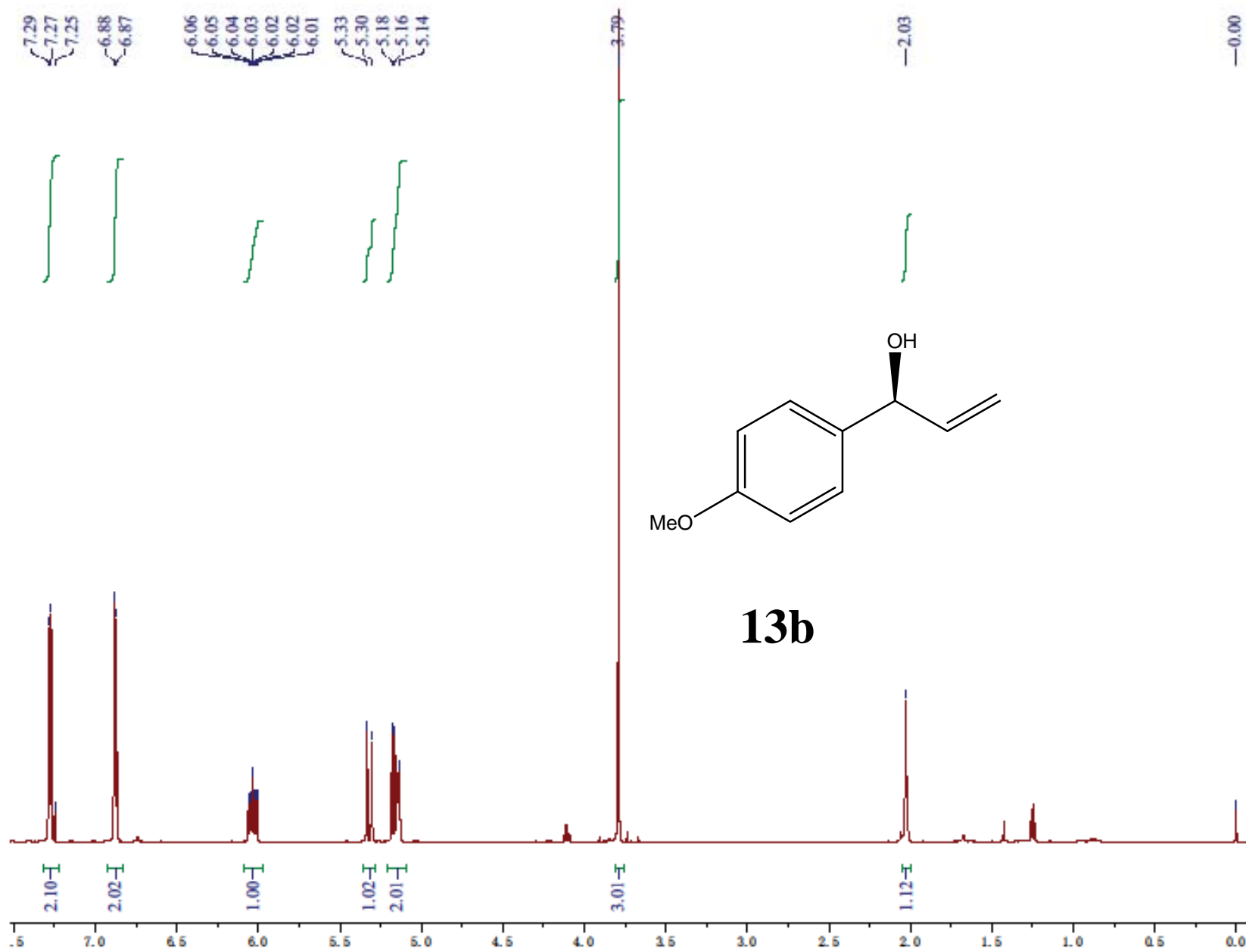



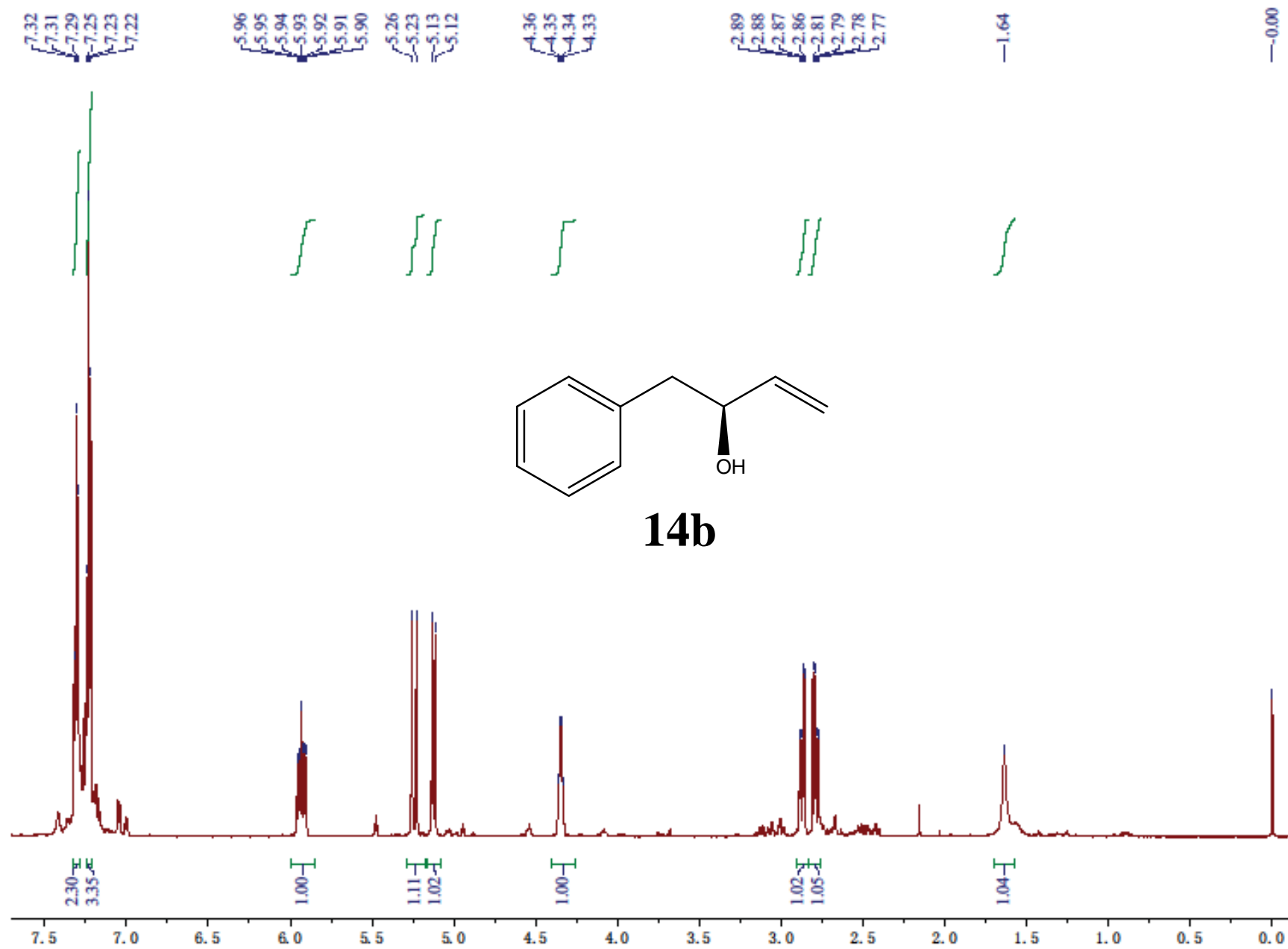

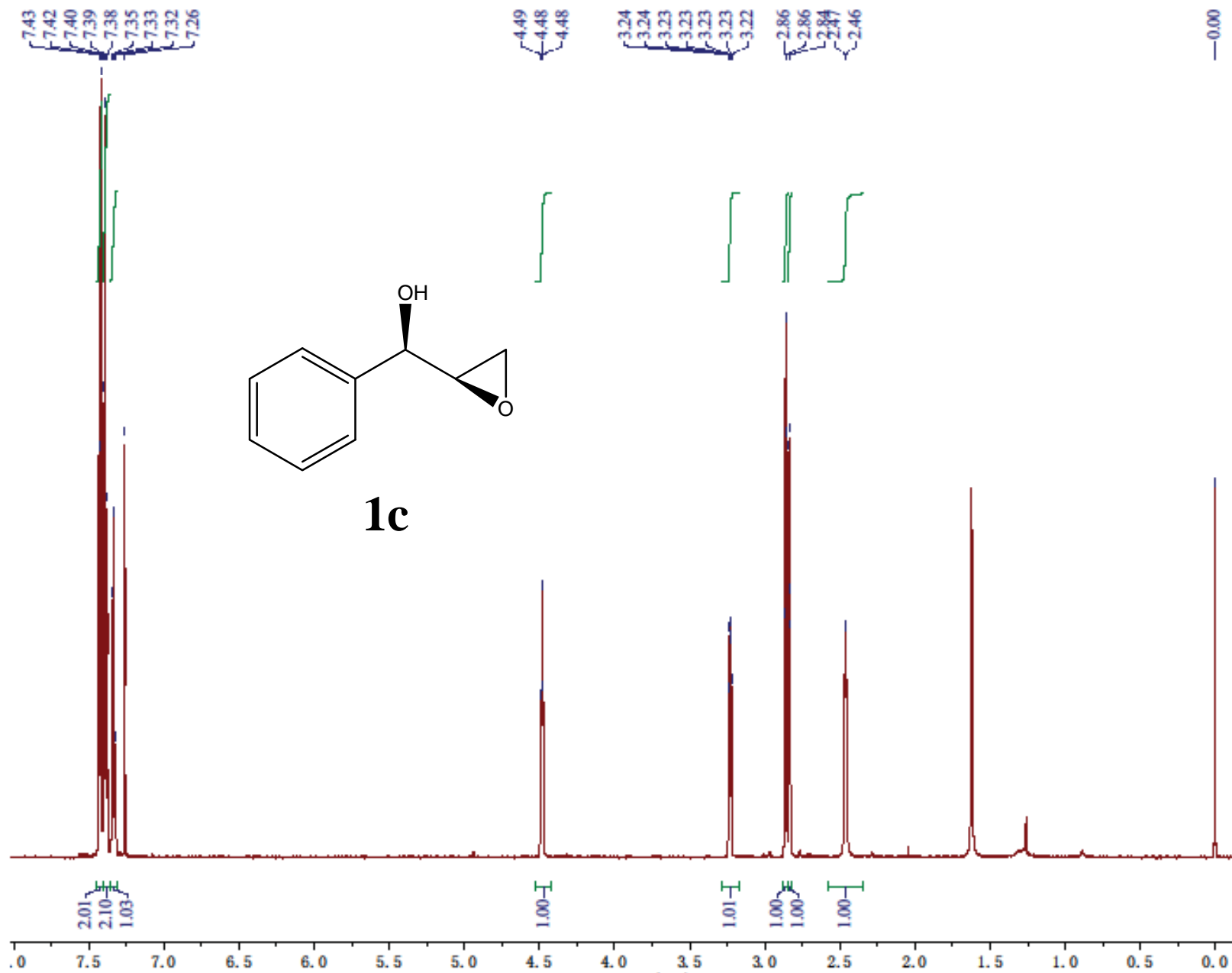

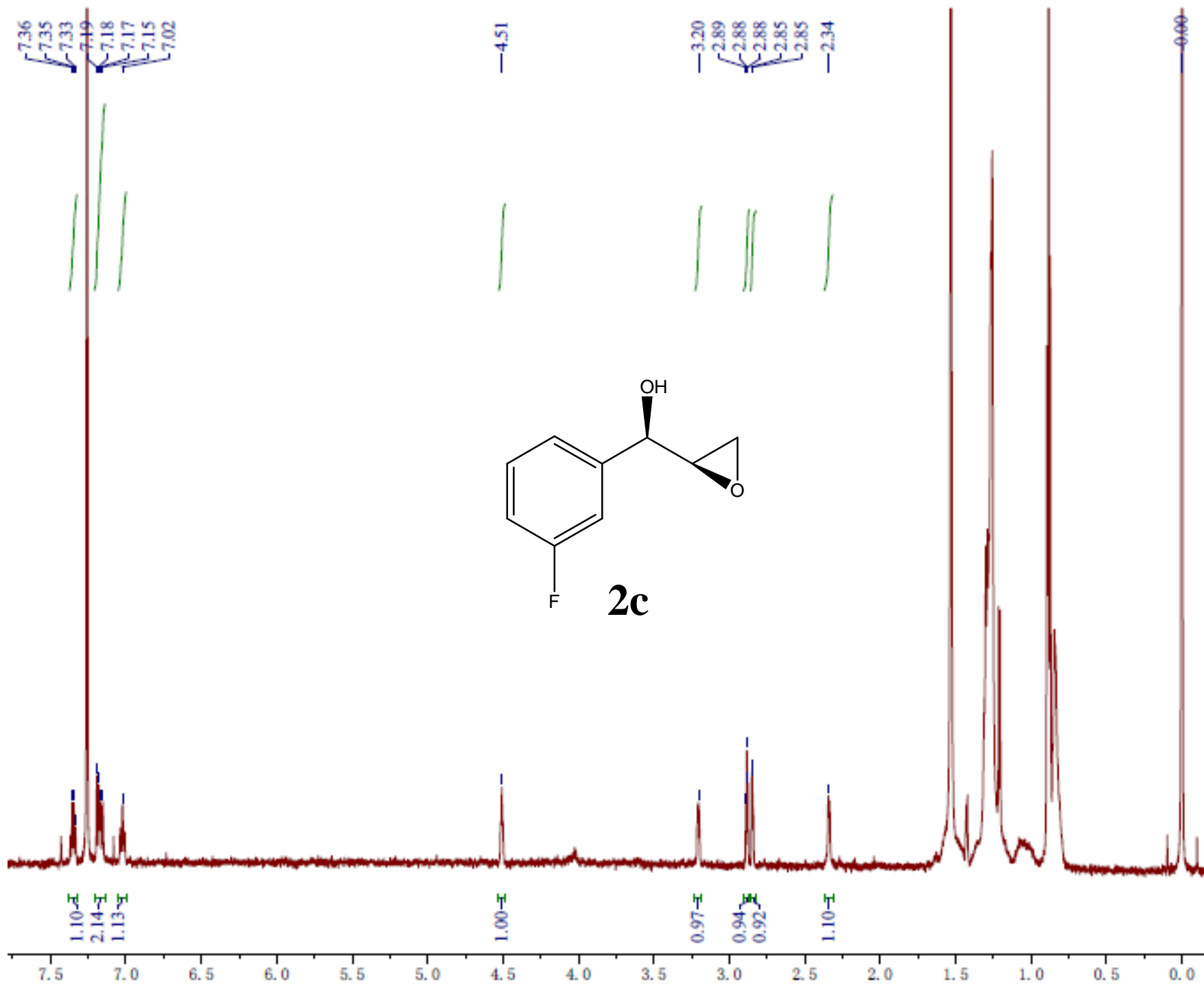

7.41  
7.41  
7.40  
7.39  
7.26  
7.09  
7.07  
7.06

4.49  
4.48

3.21  
3.20  
3.20  
3.20  
3.20  
3.19

2.87  
2.86  
2.83  
2.83  
2.80

0.00

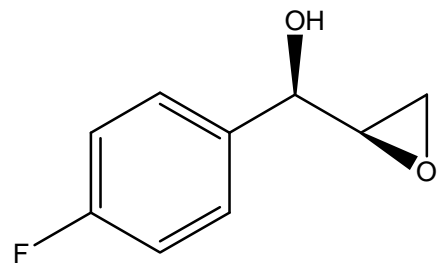

**3c**

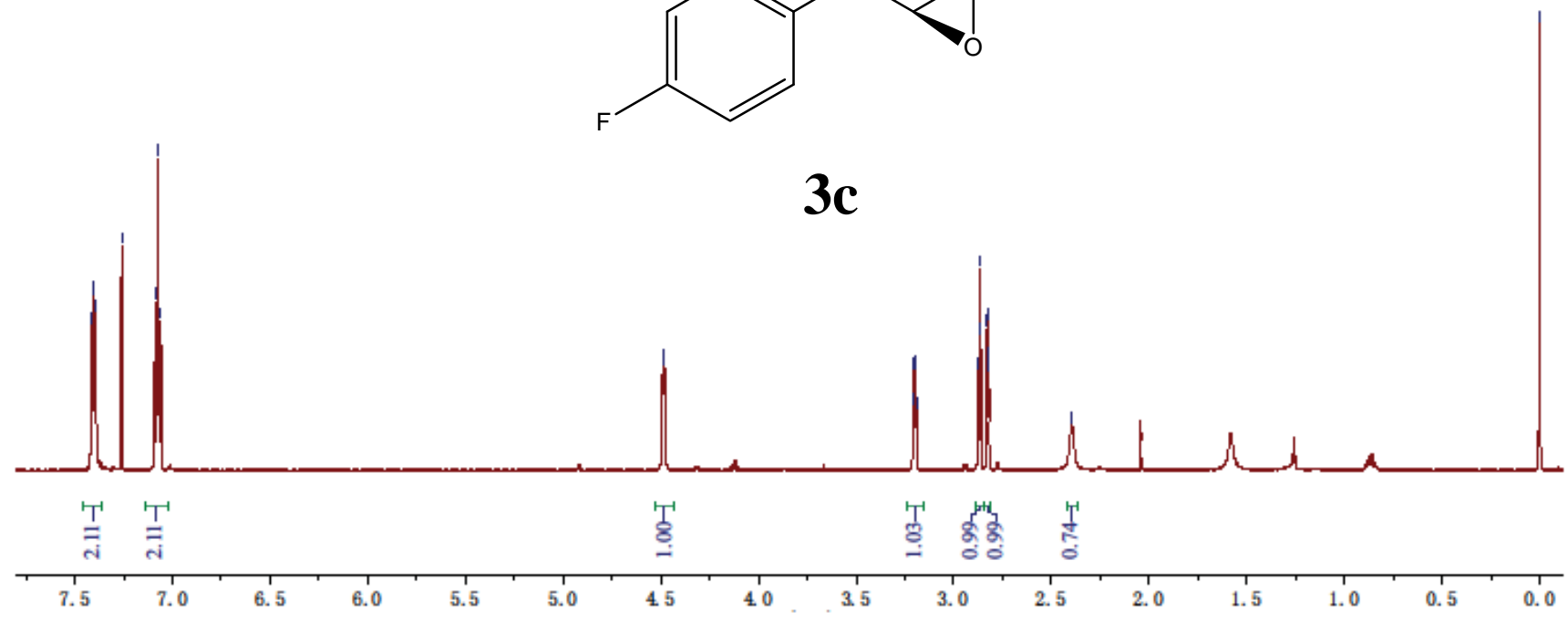

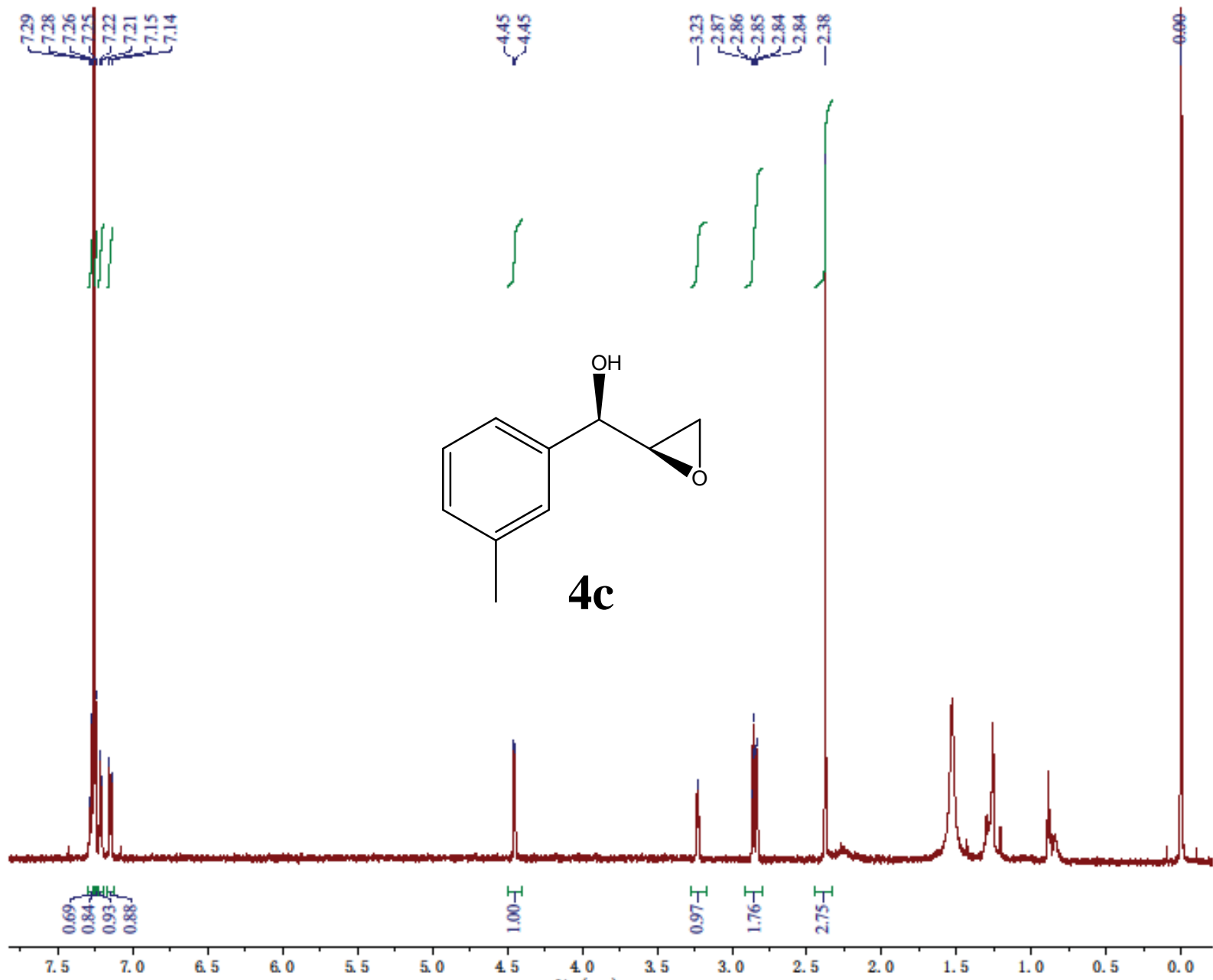

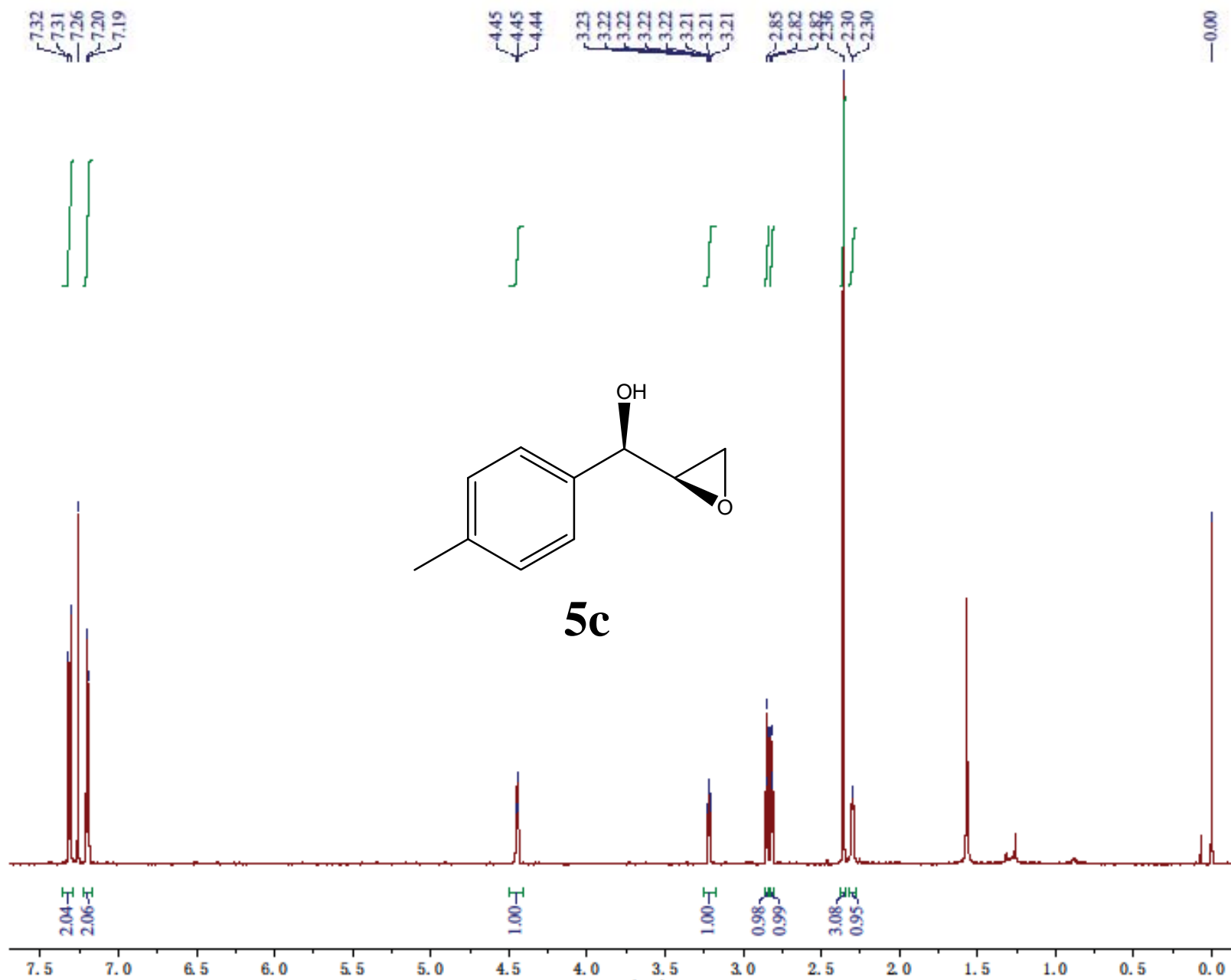

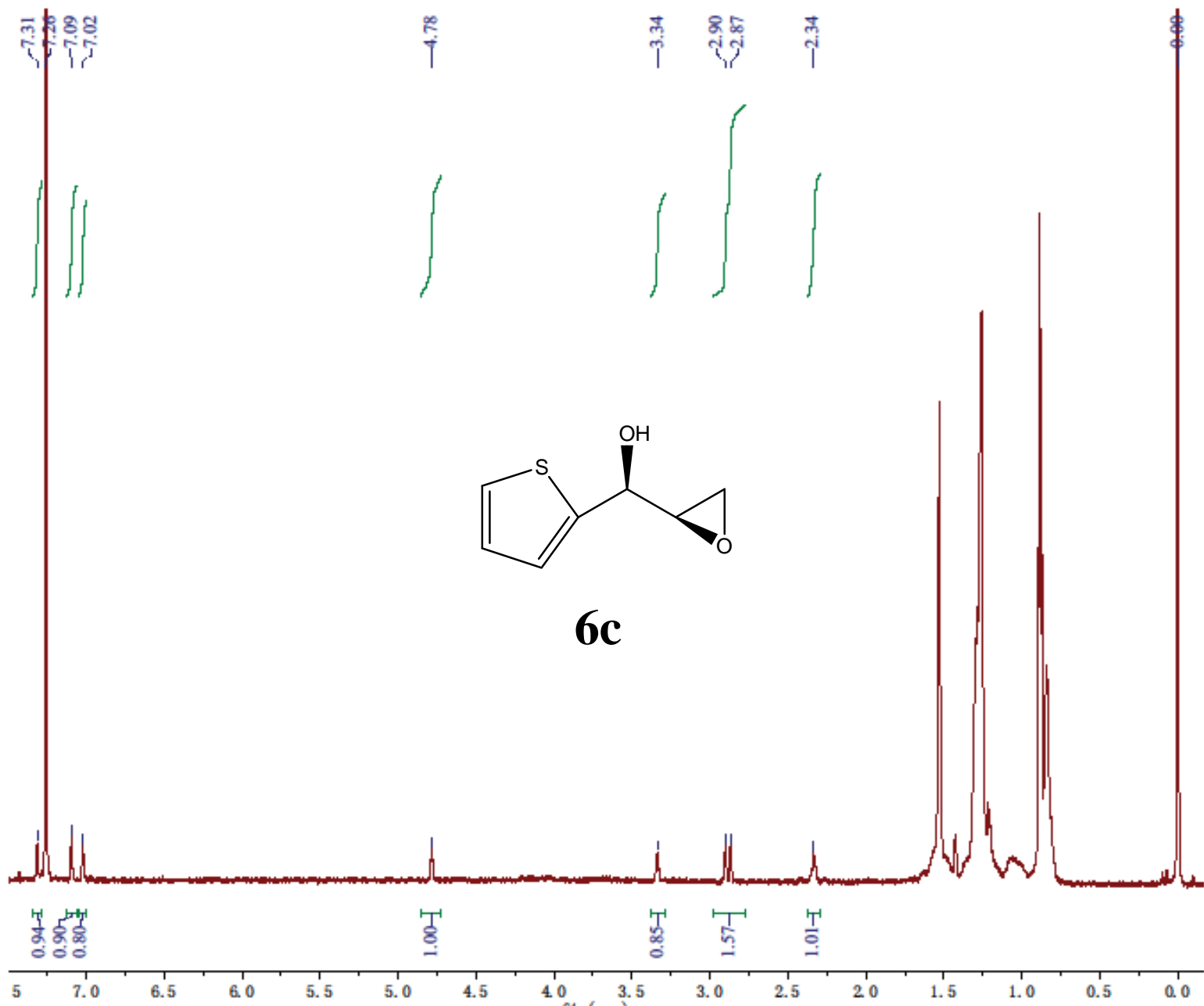

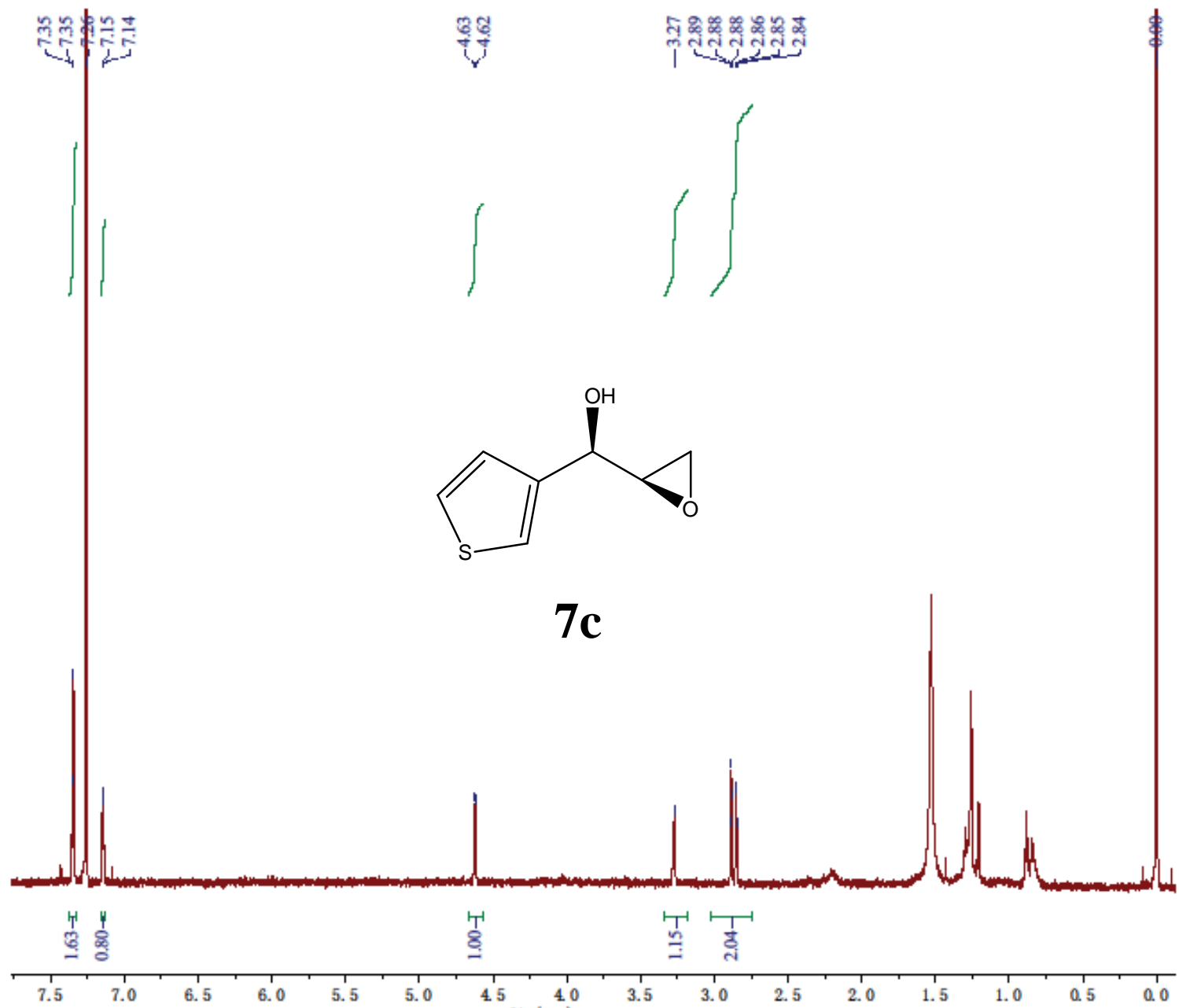



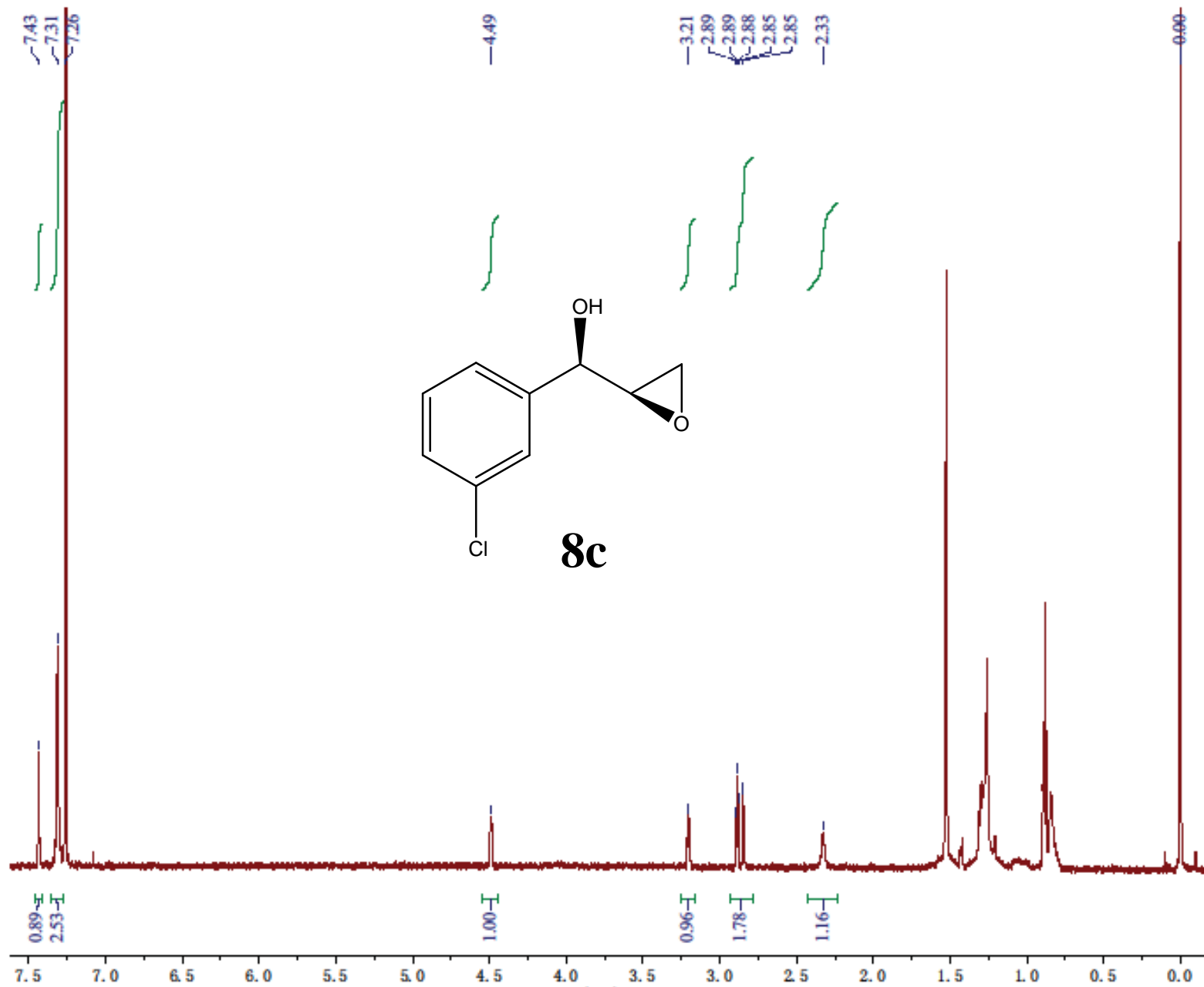

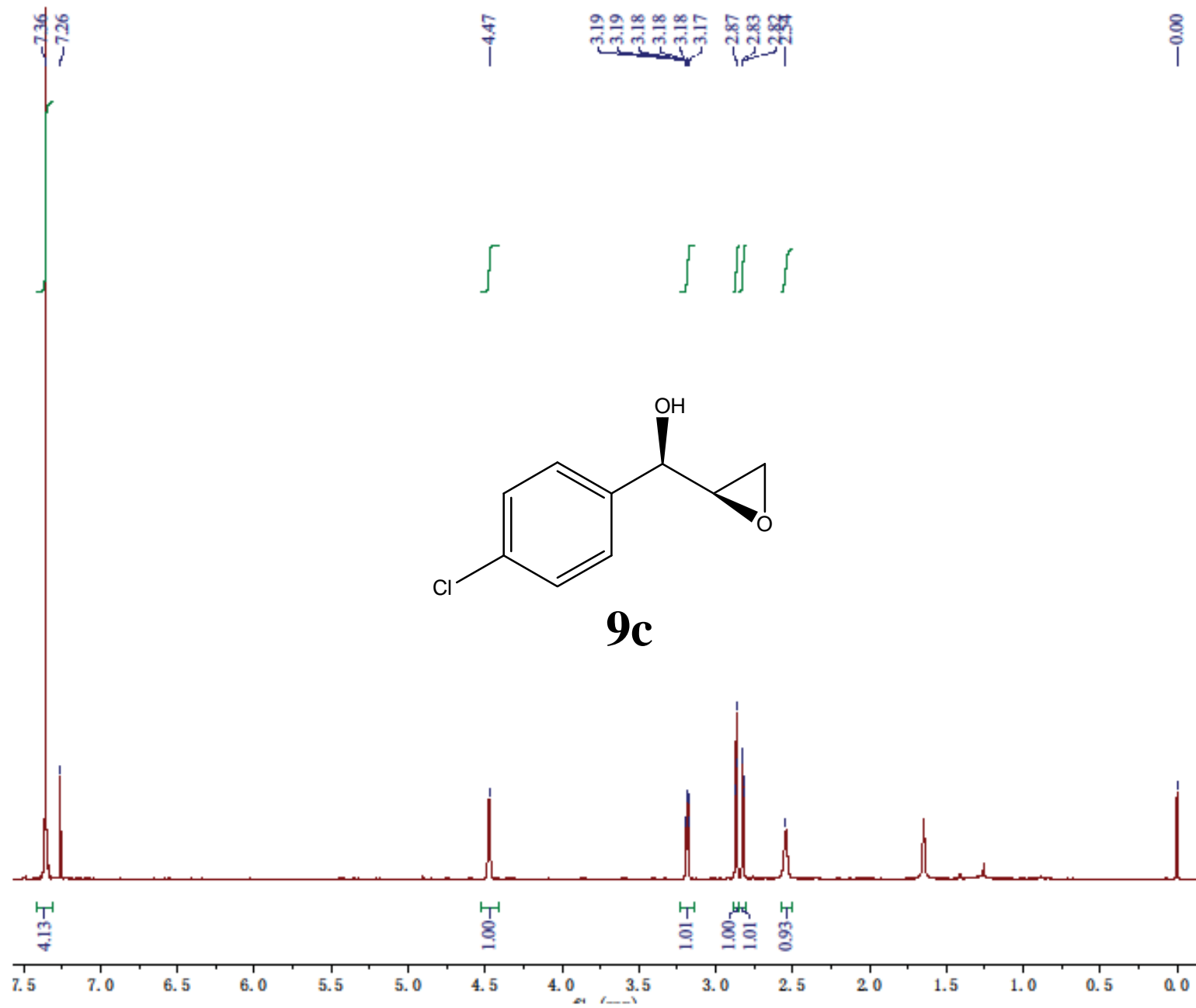

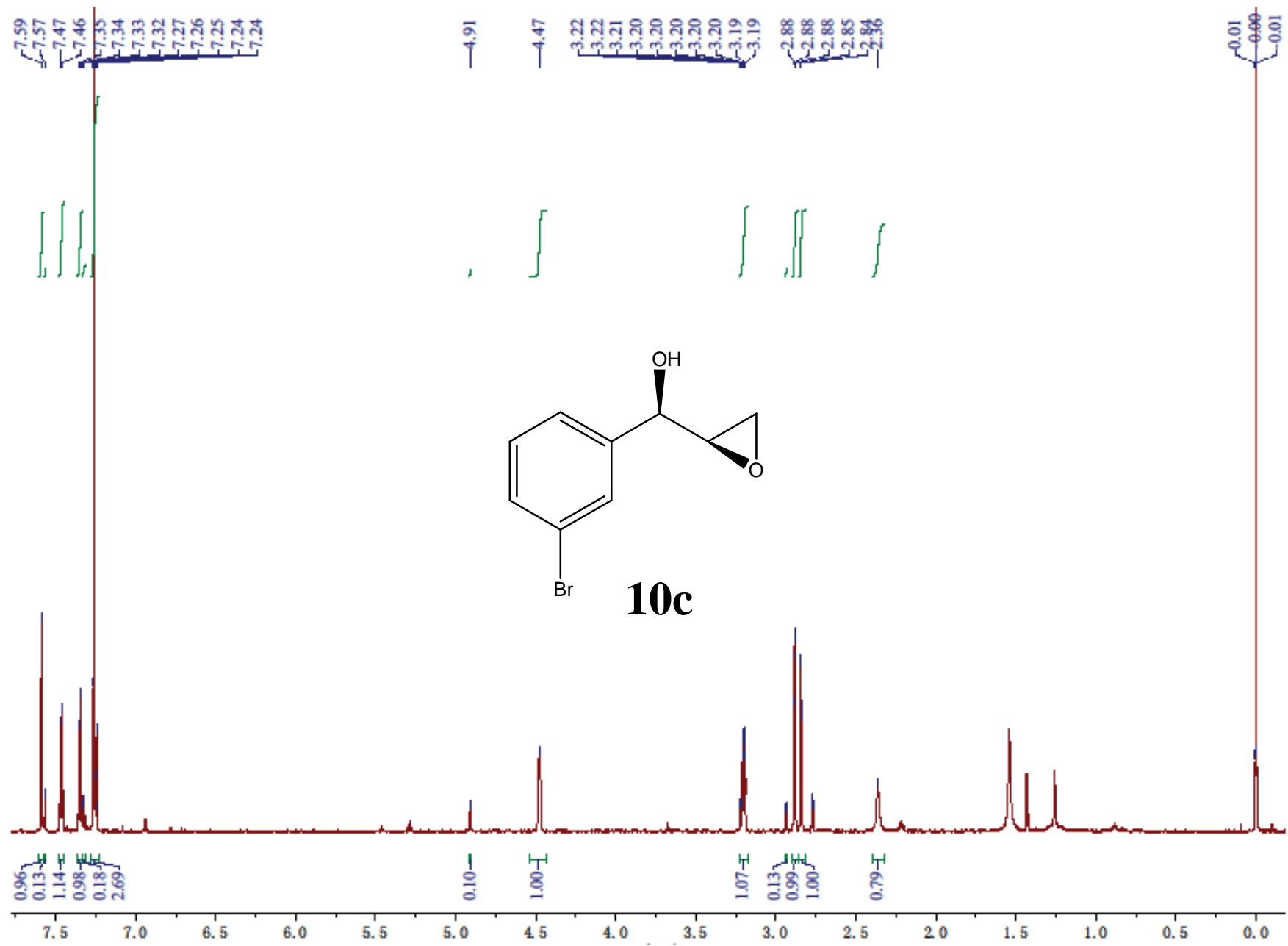

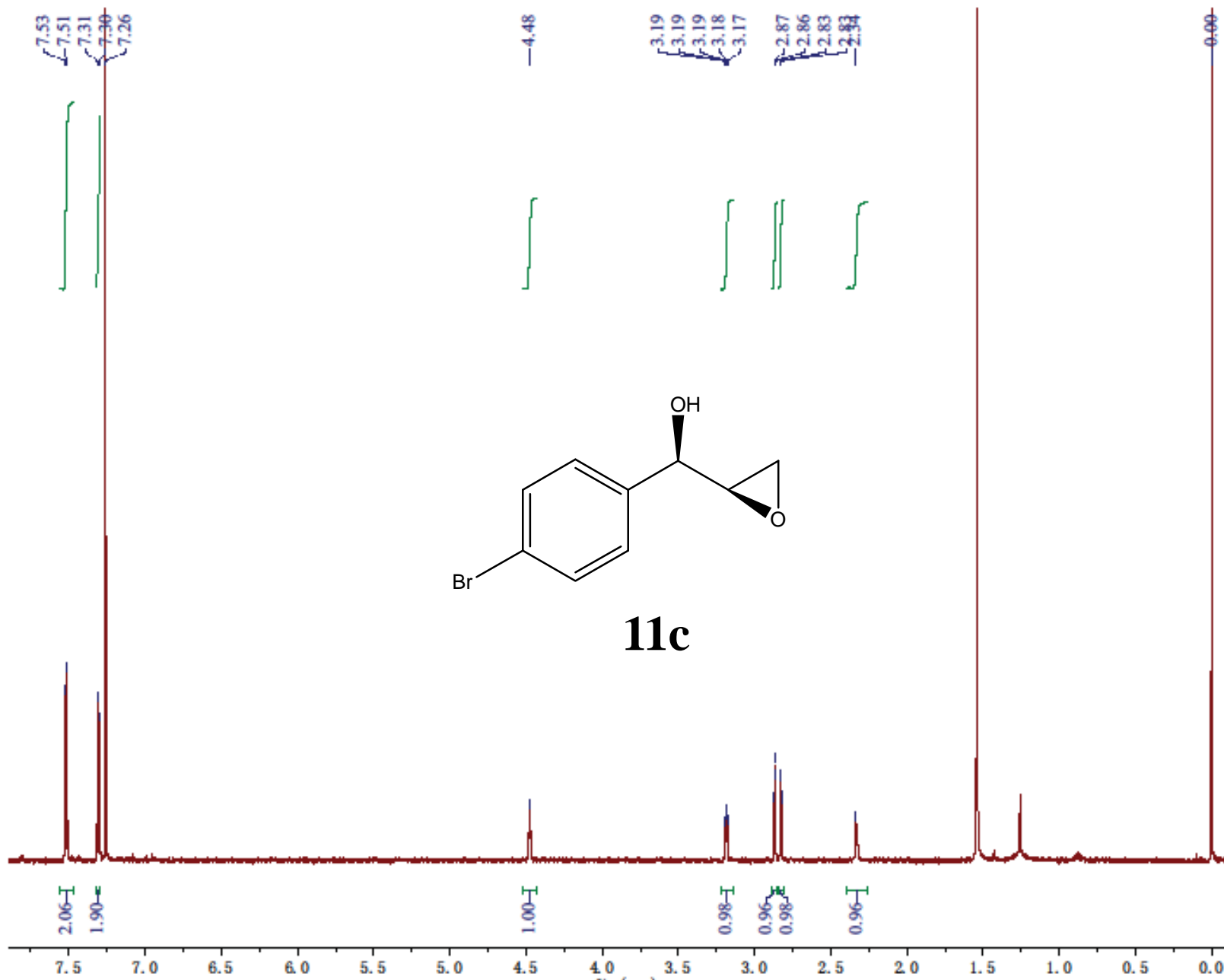

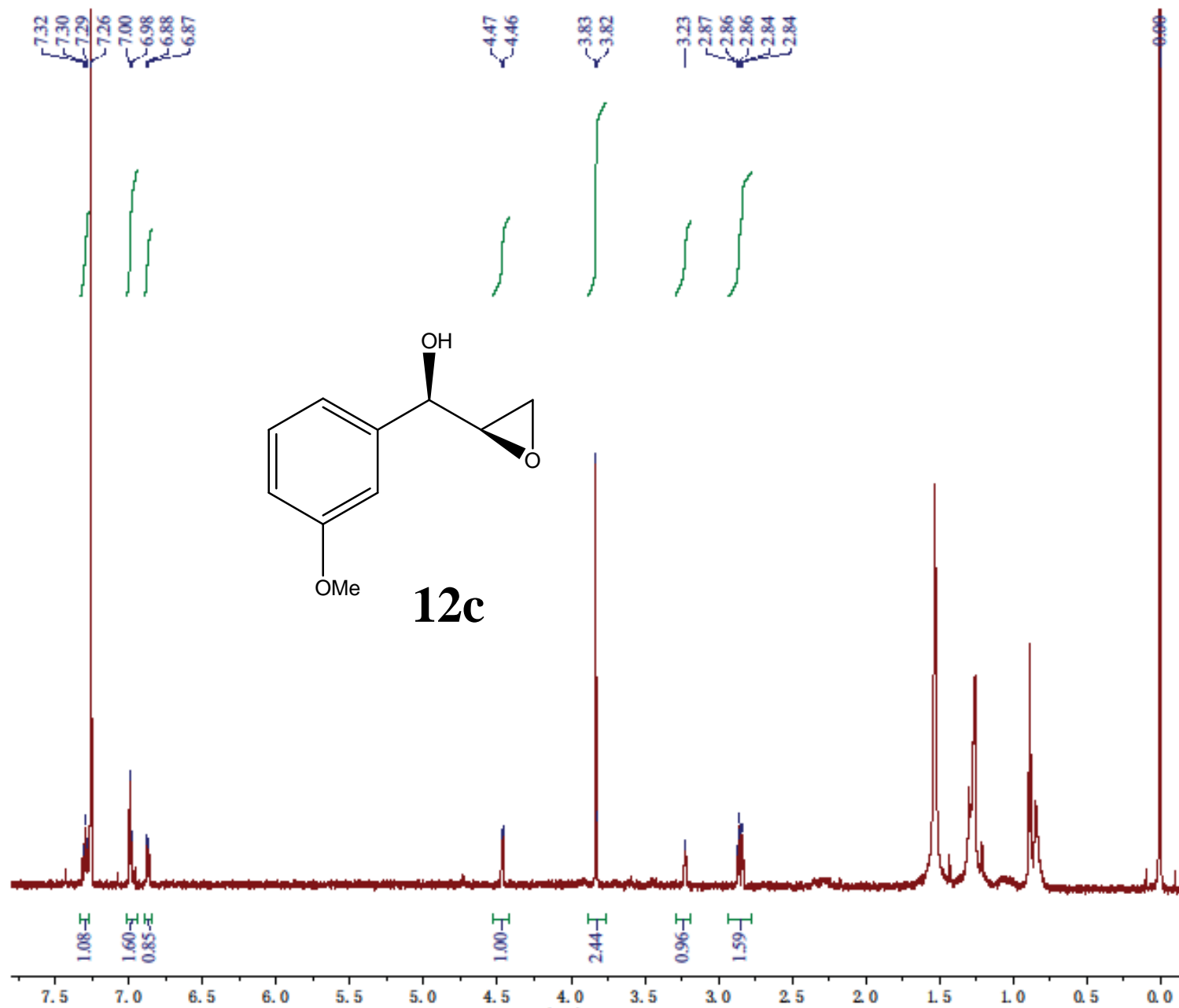

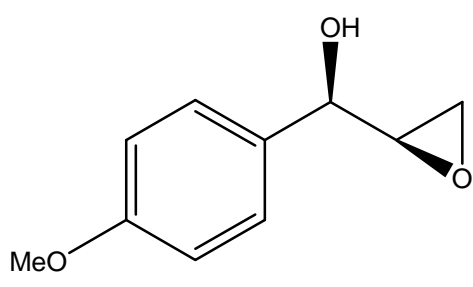
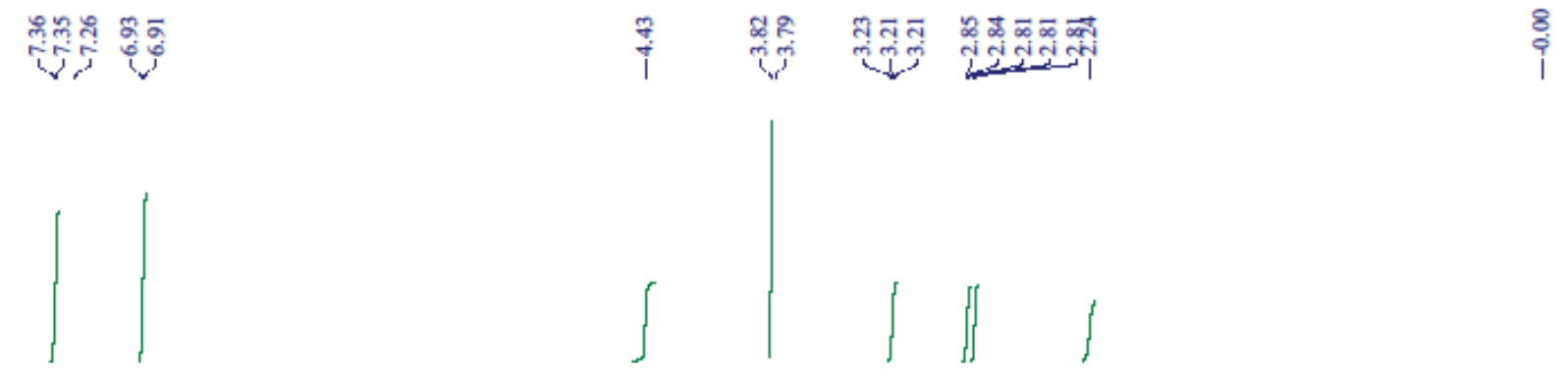

**13c**

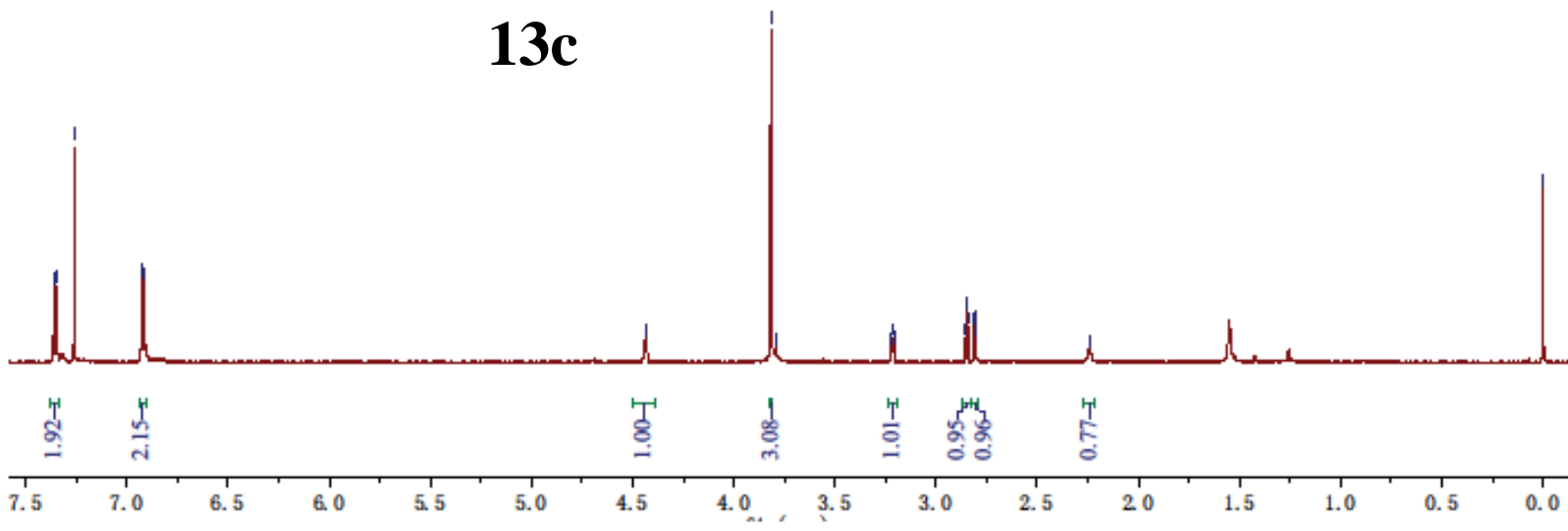

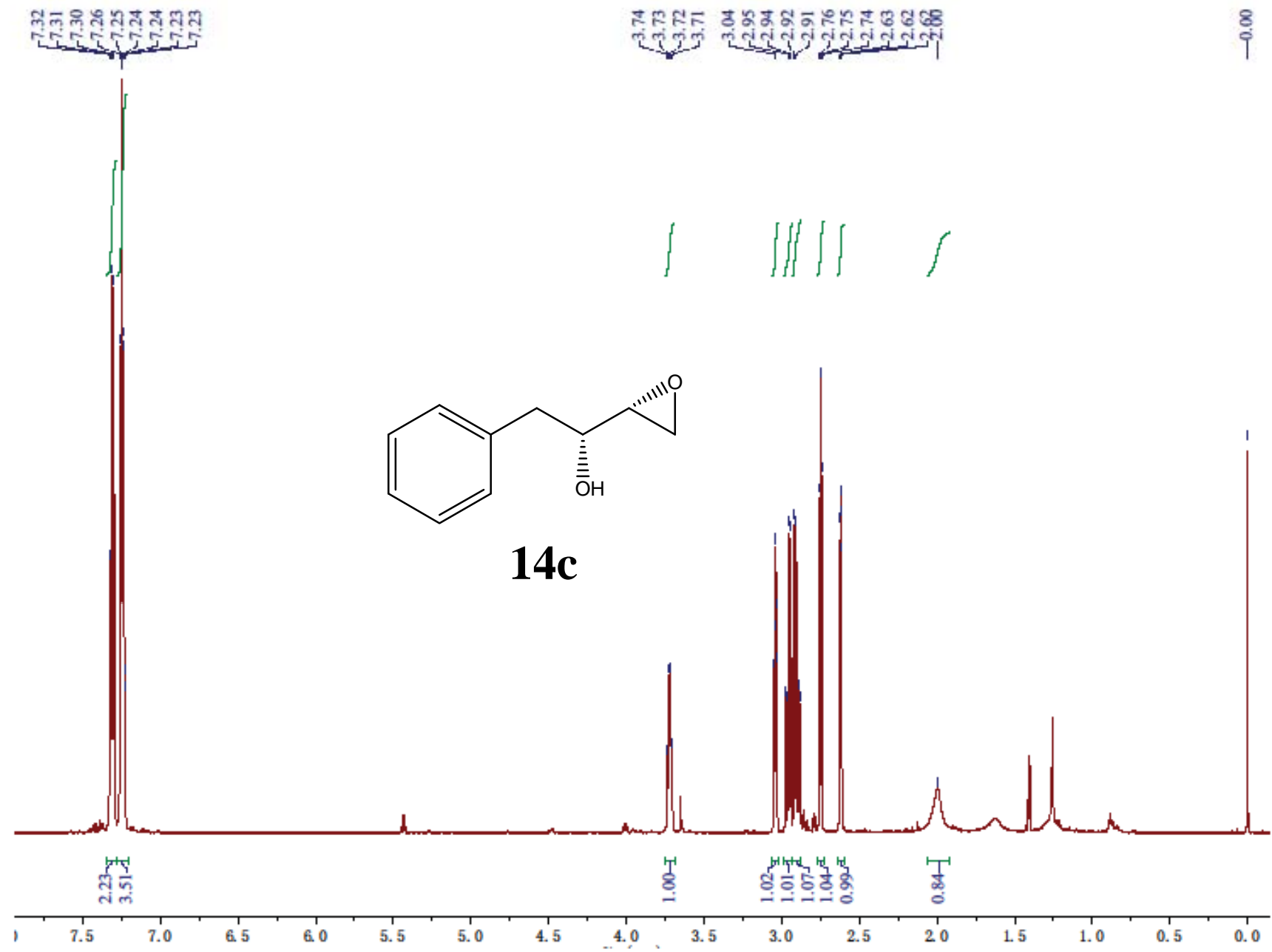

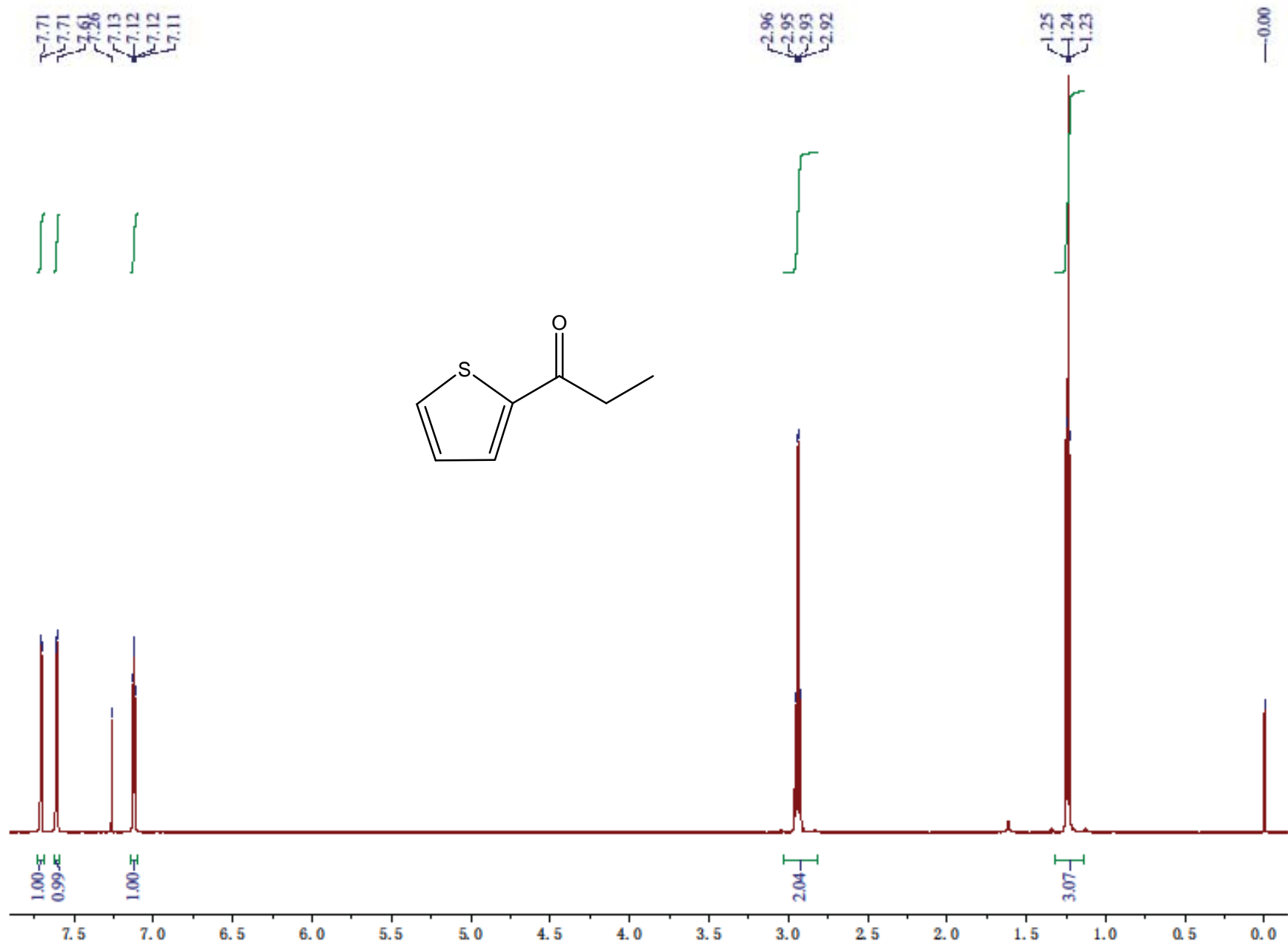



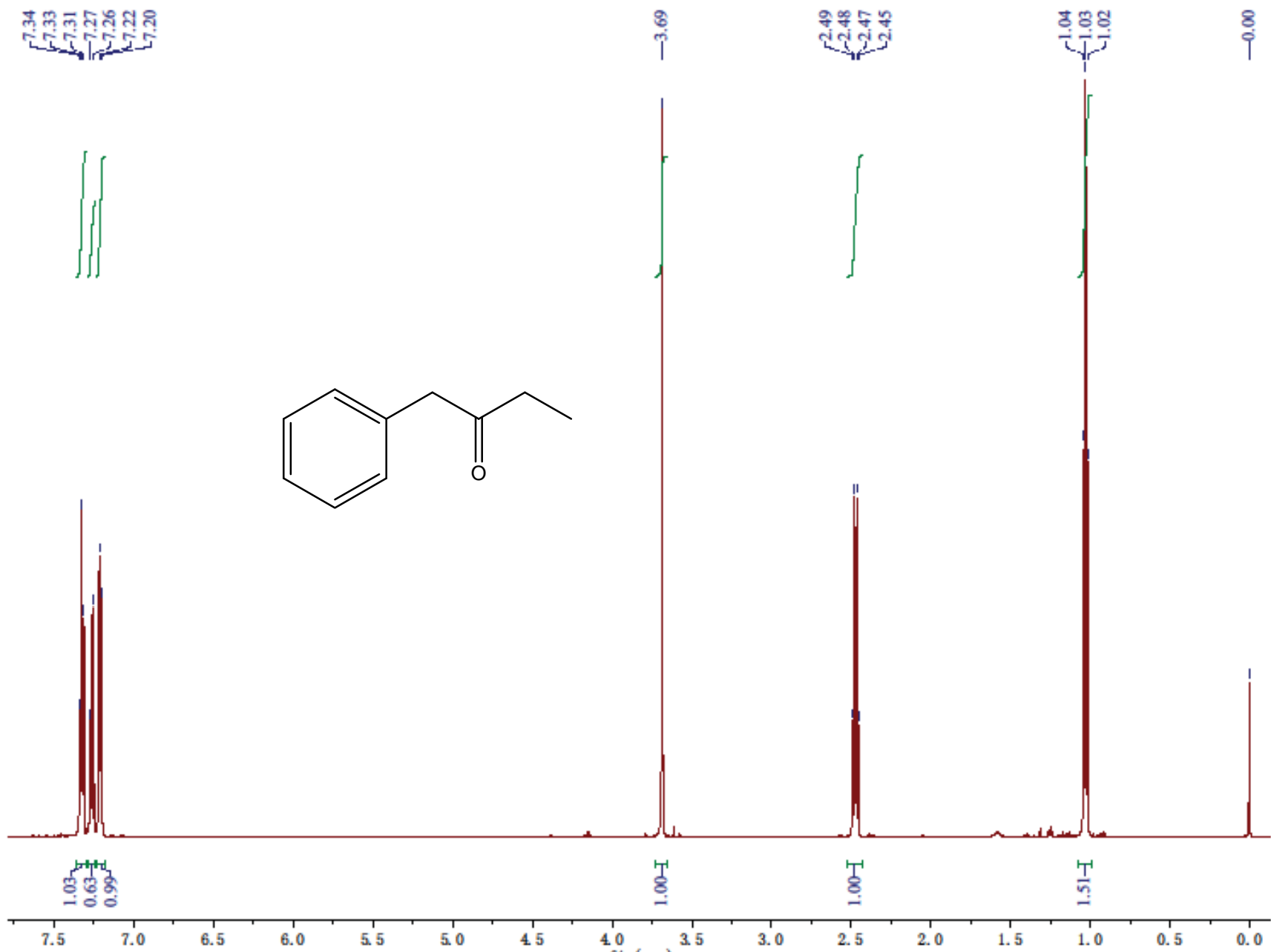

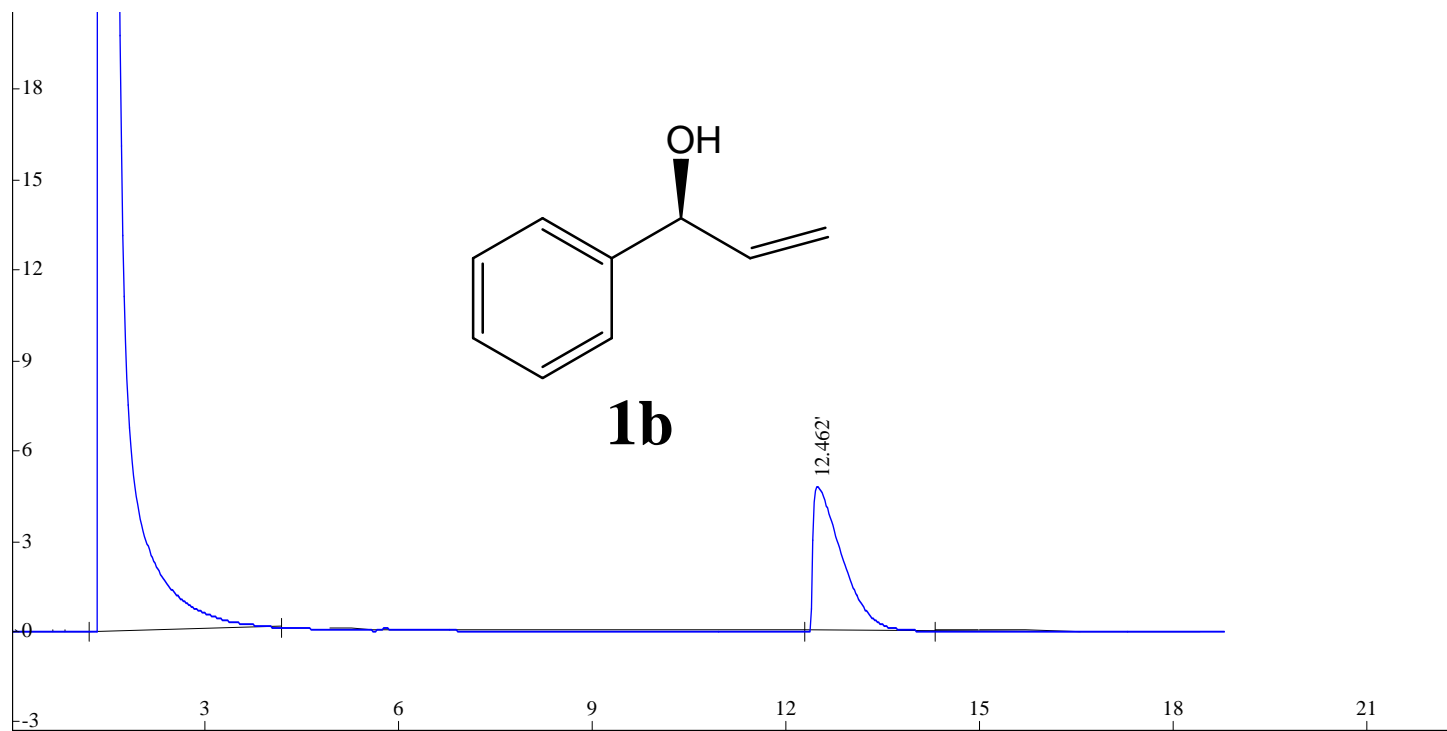
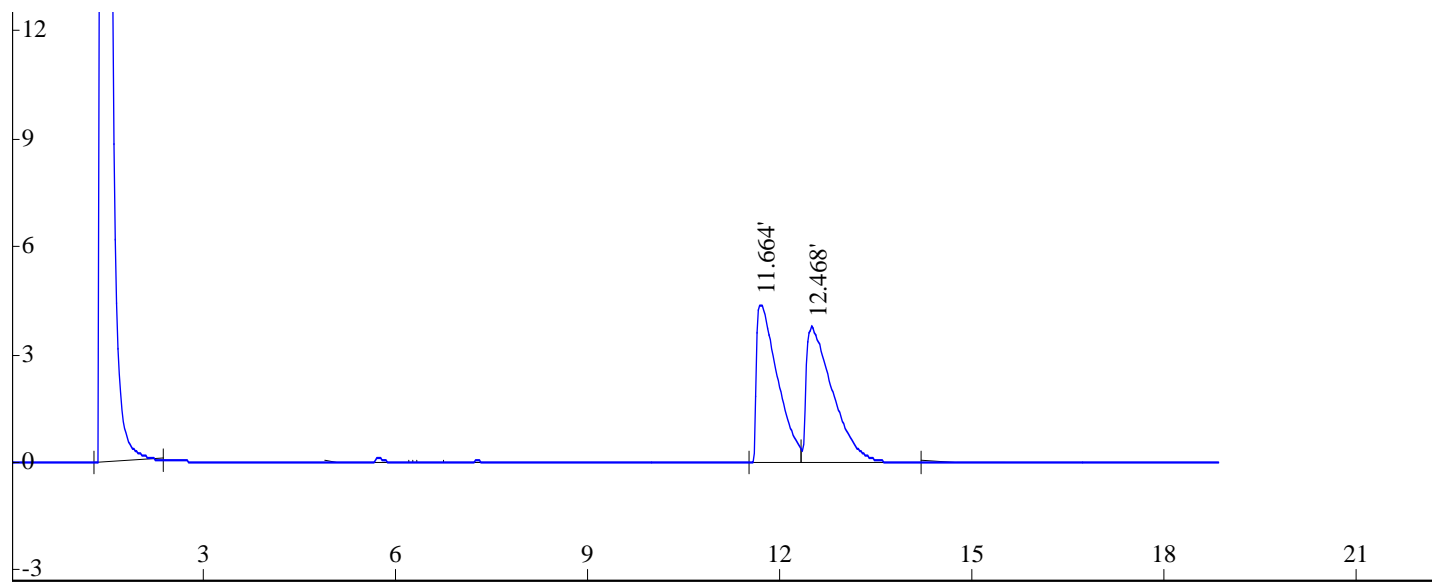

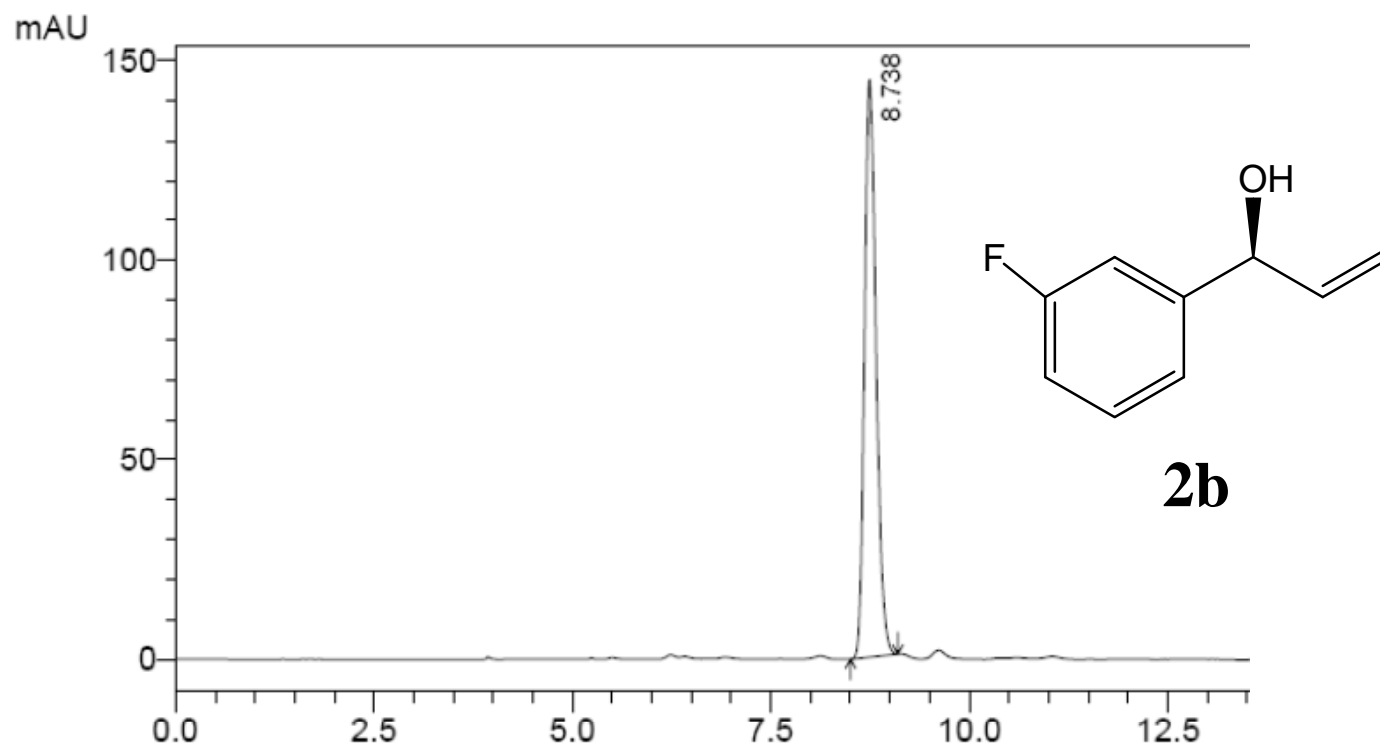
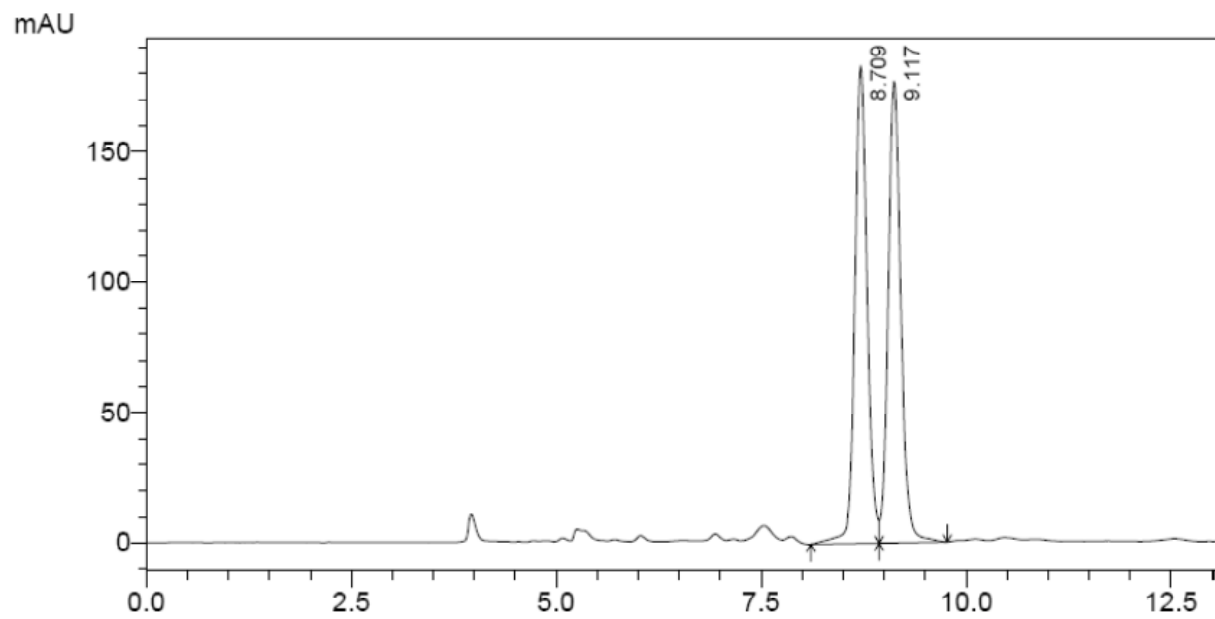

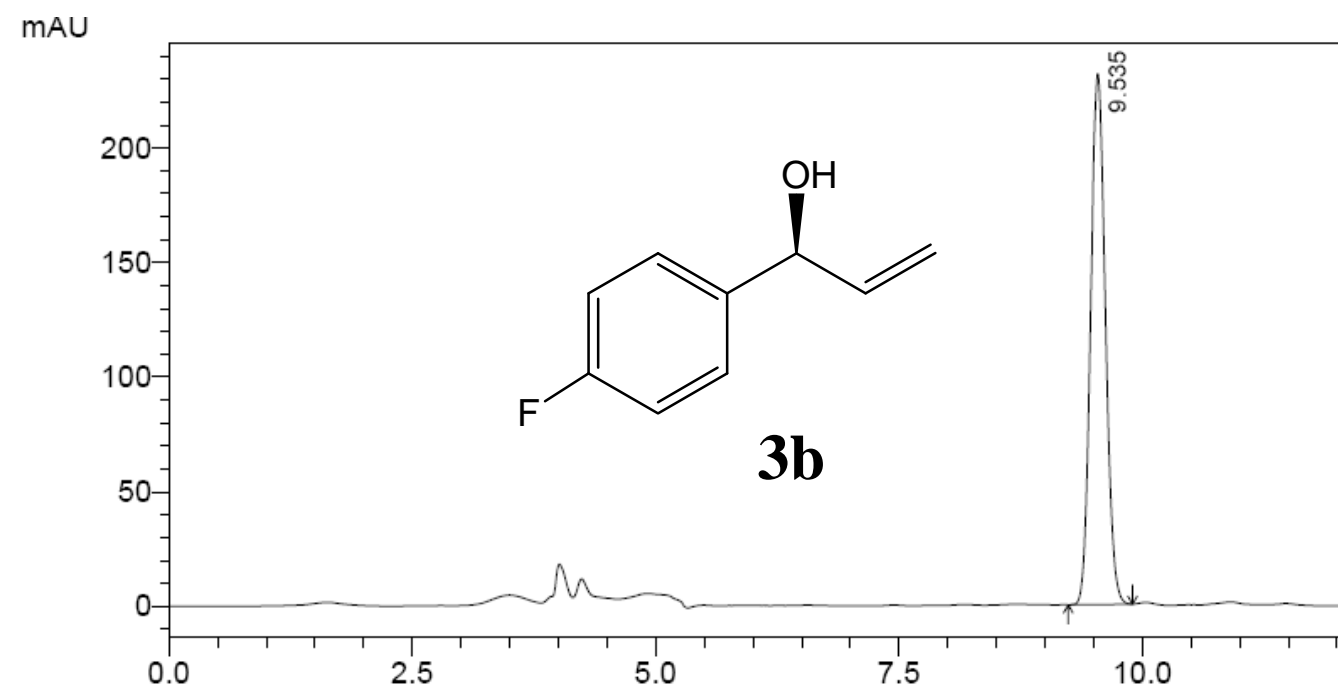
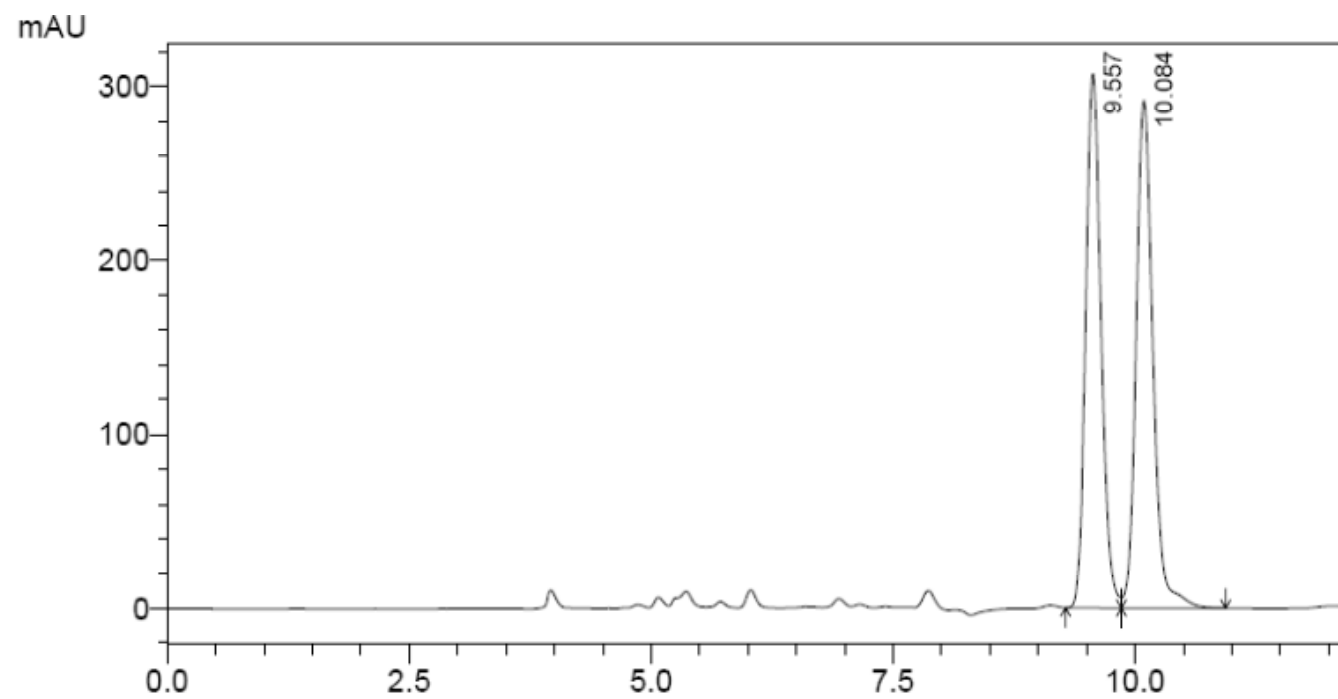

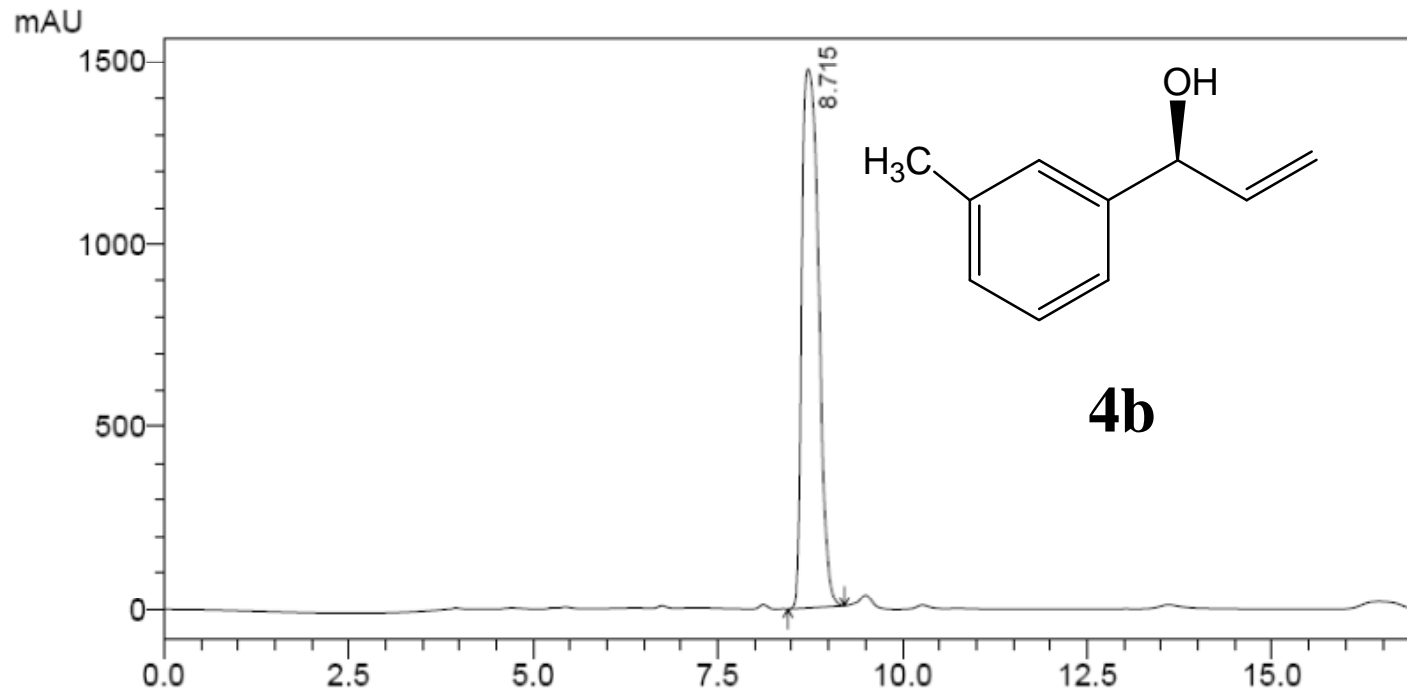
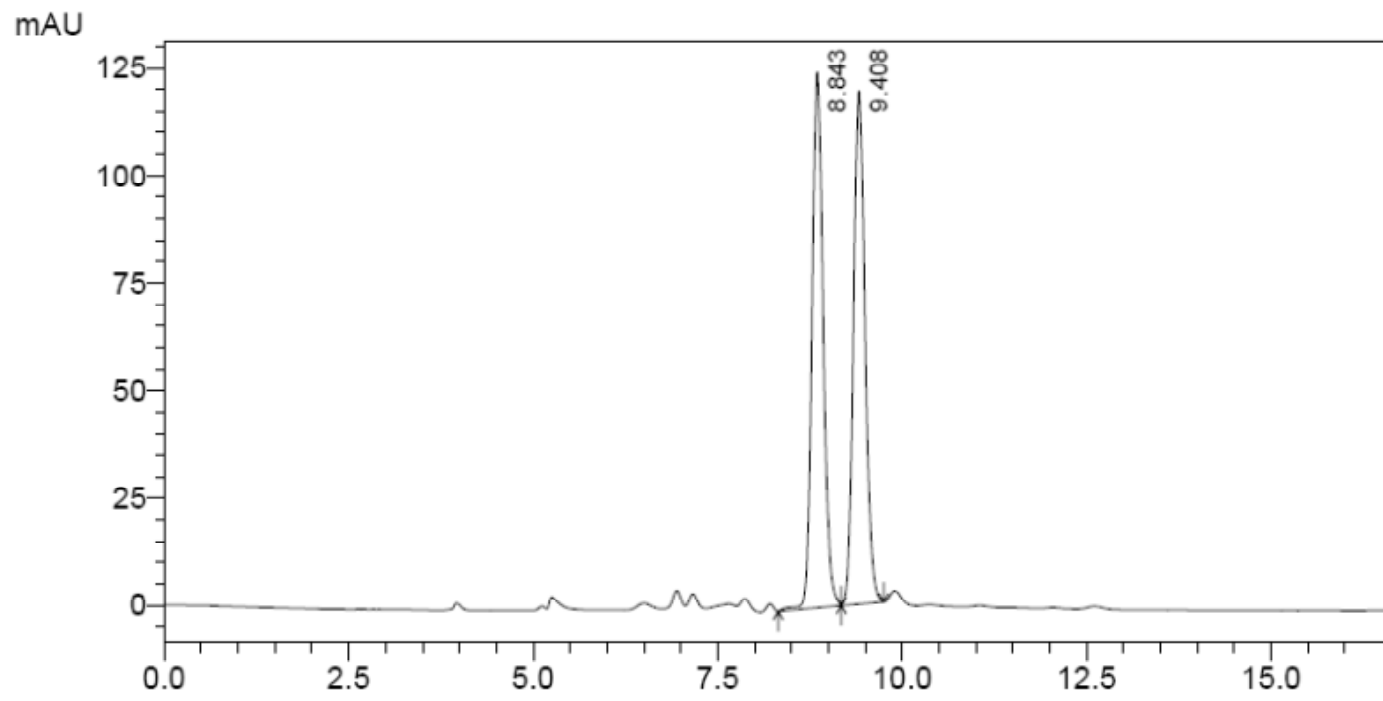

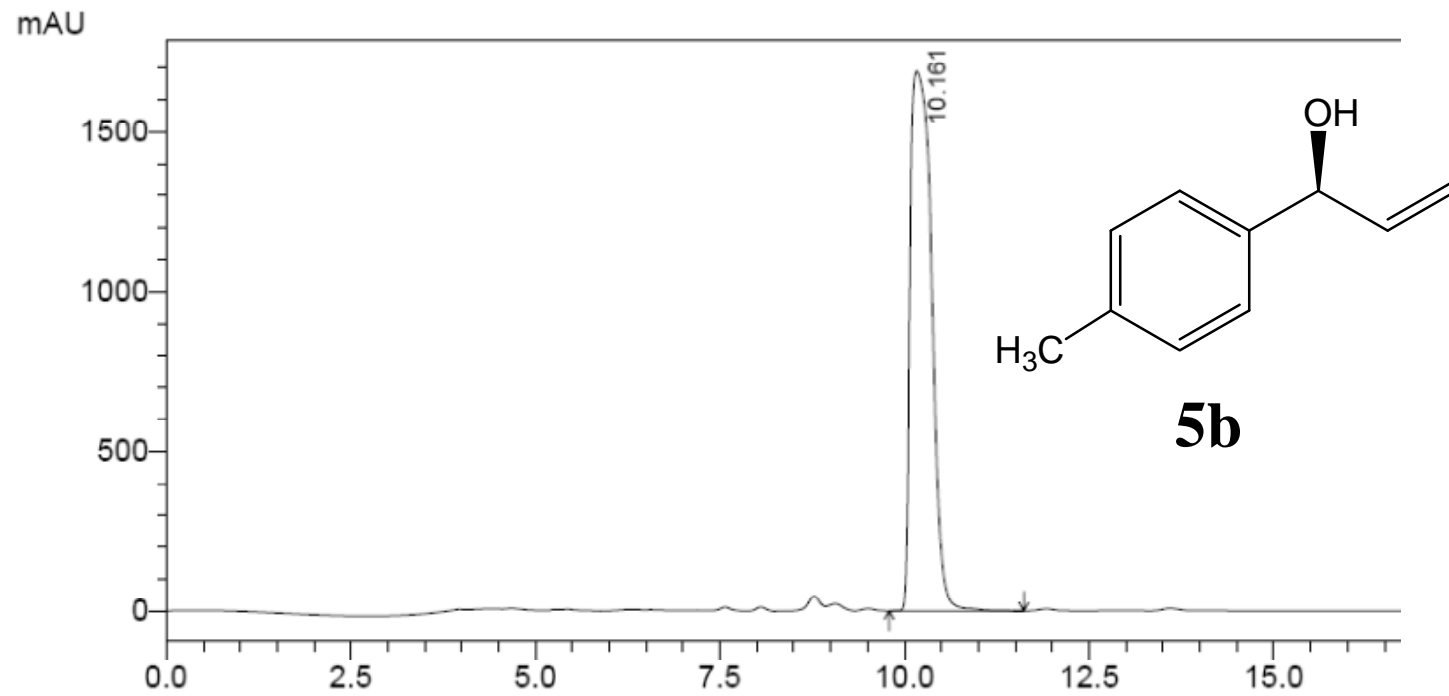
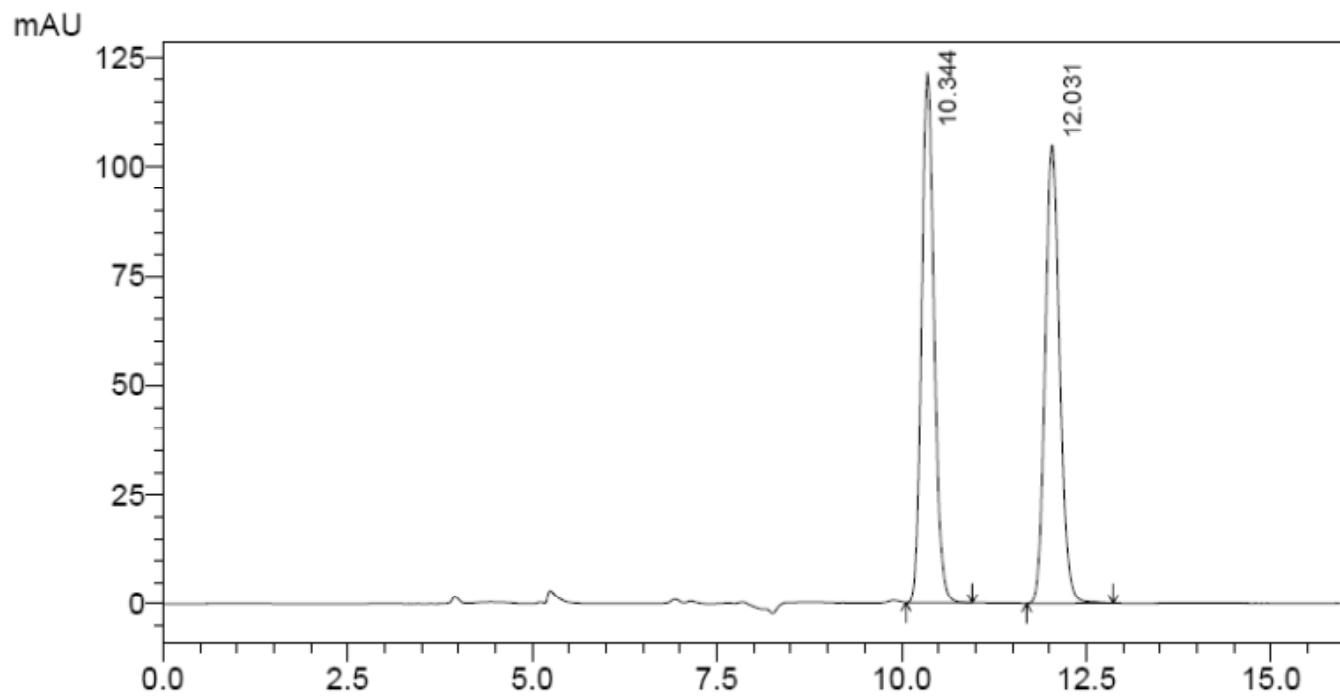

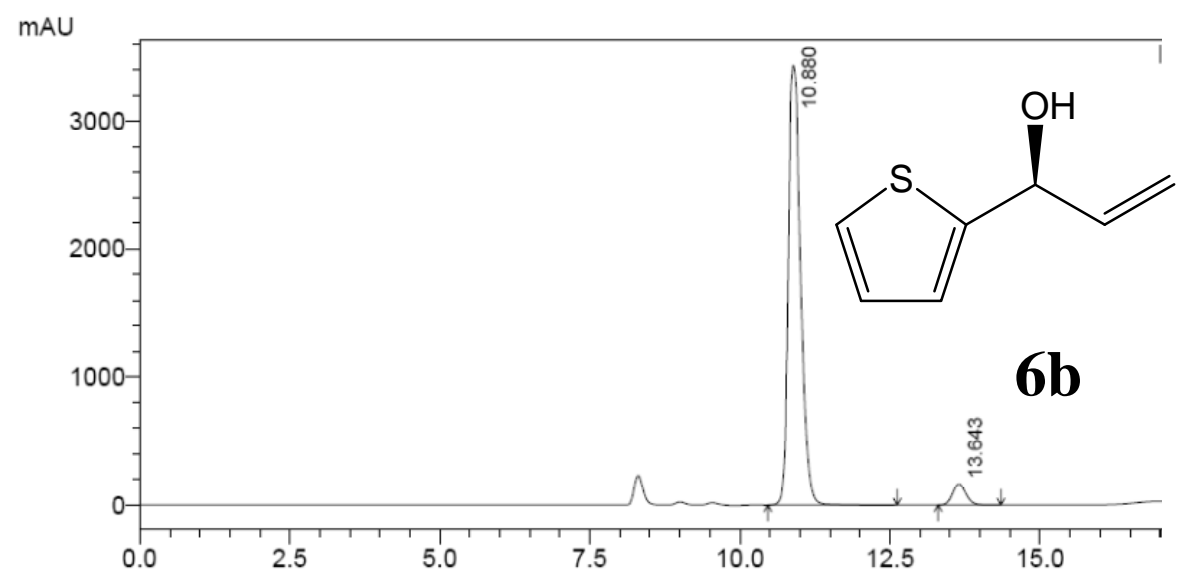
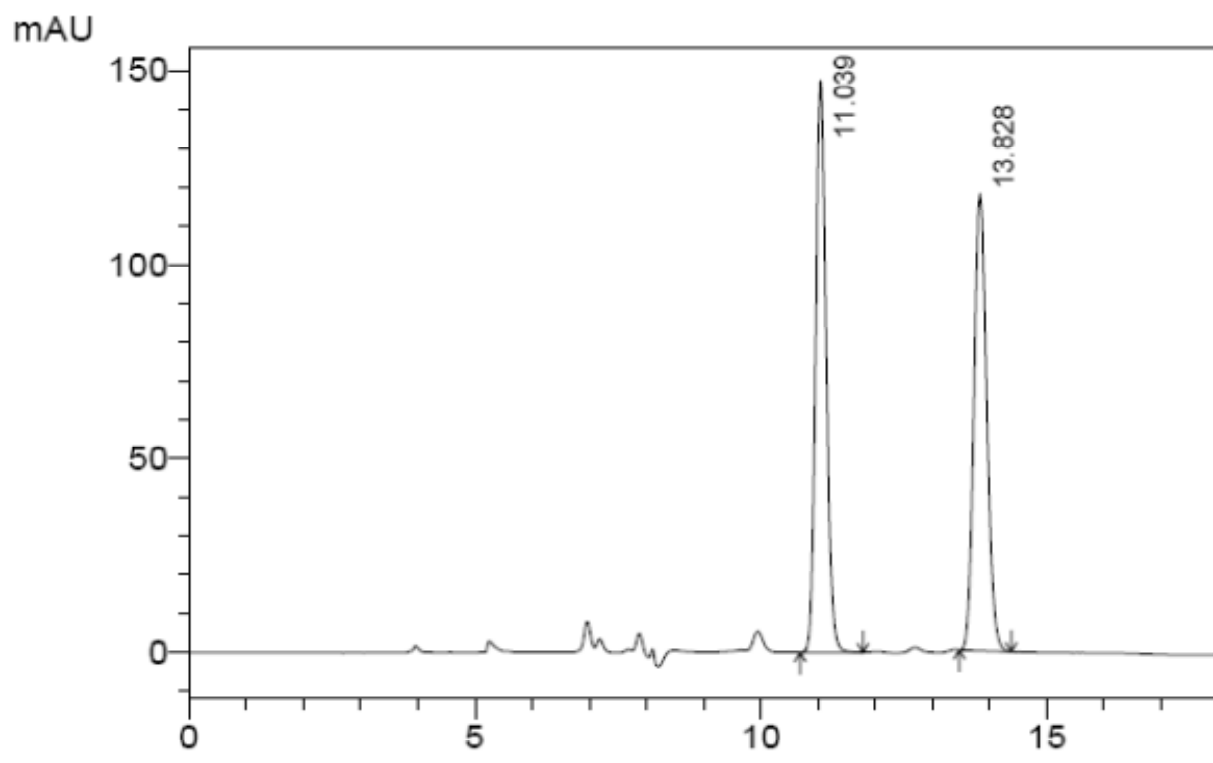

mAU

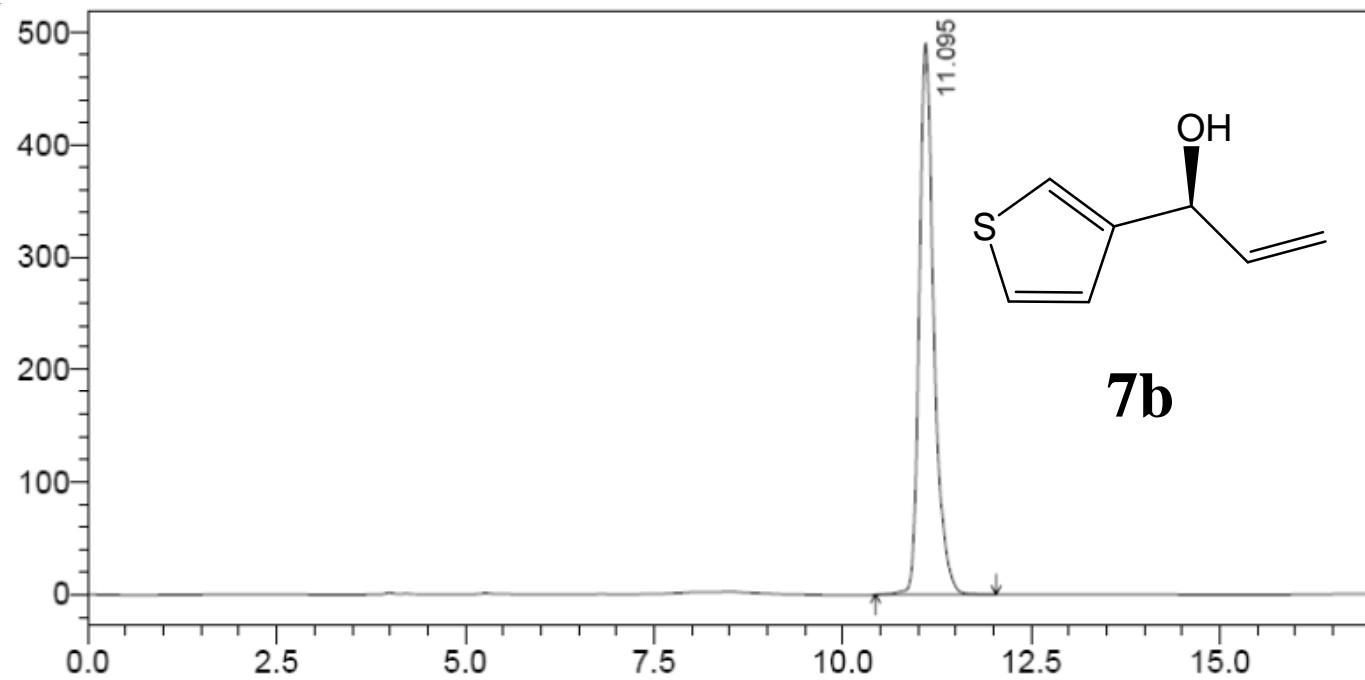
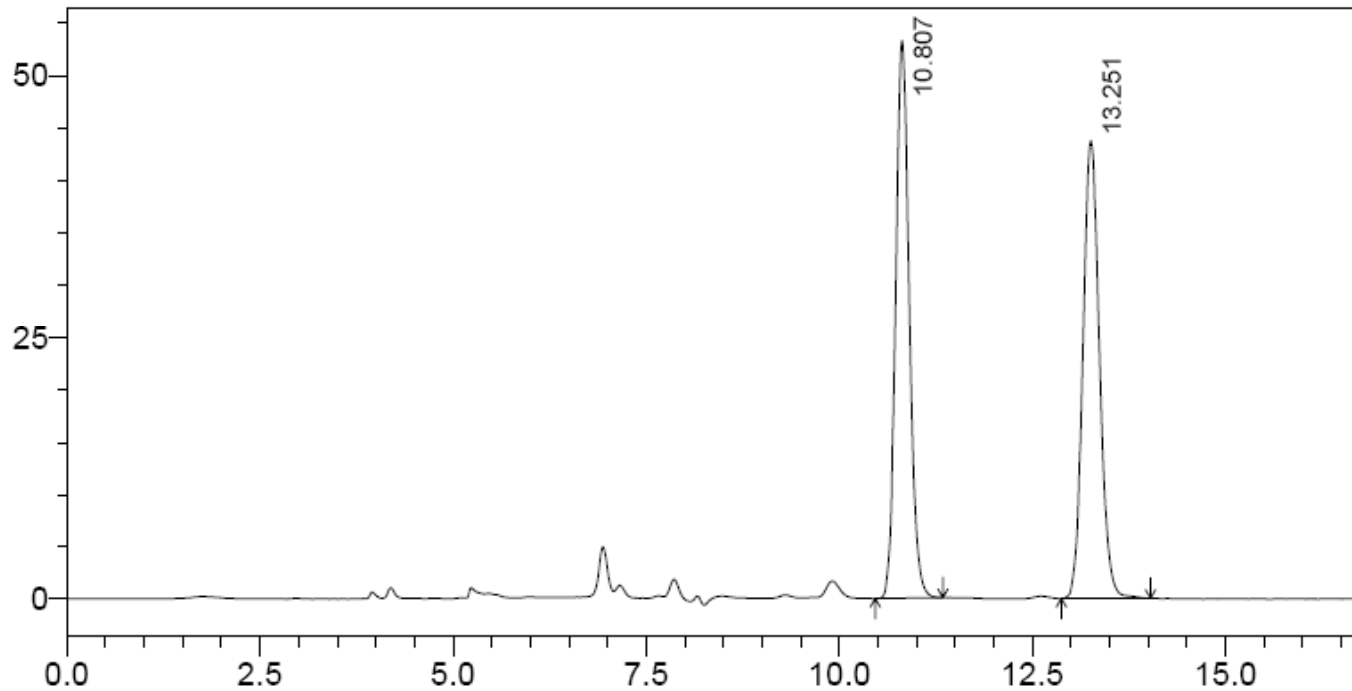



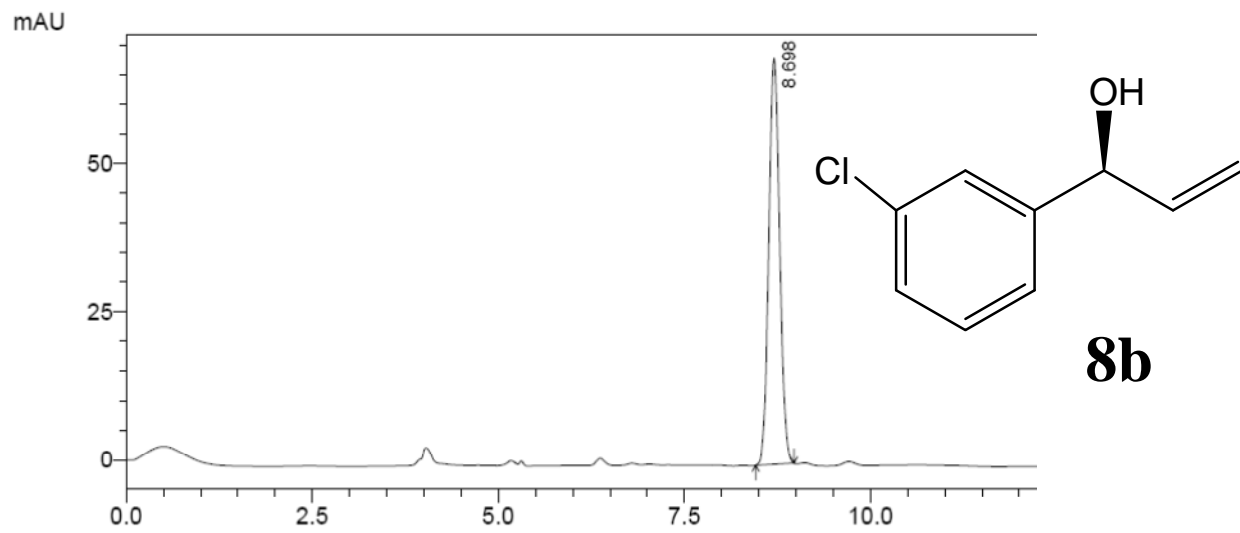
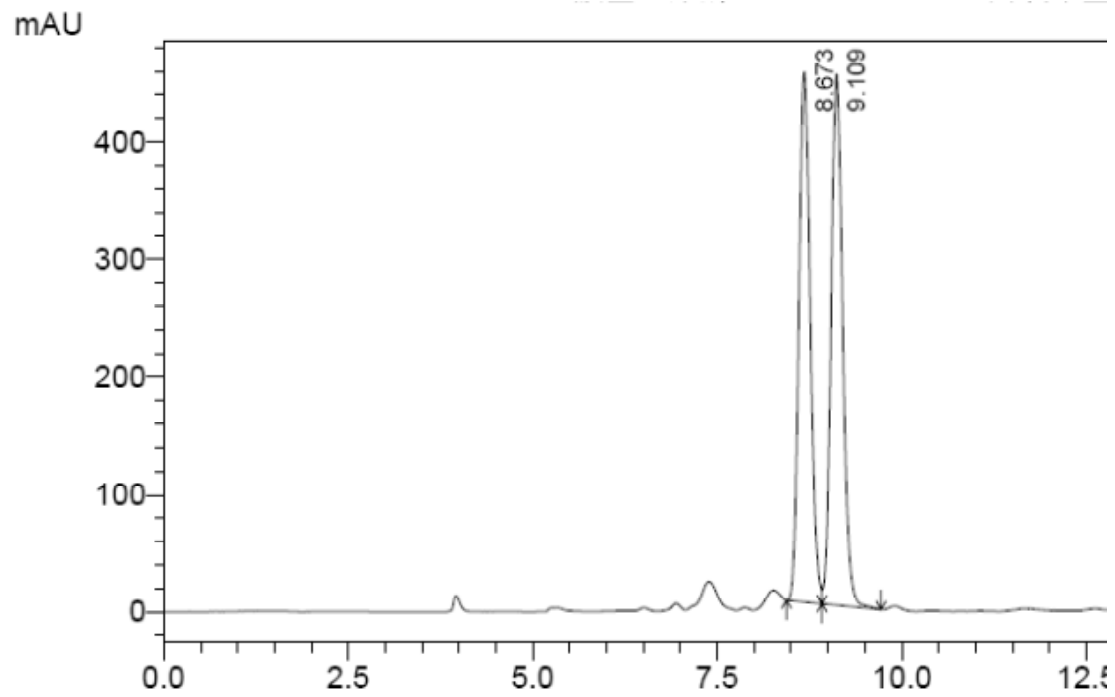

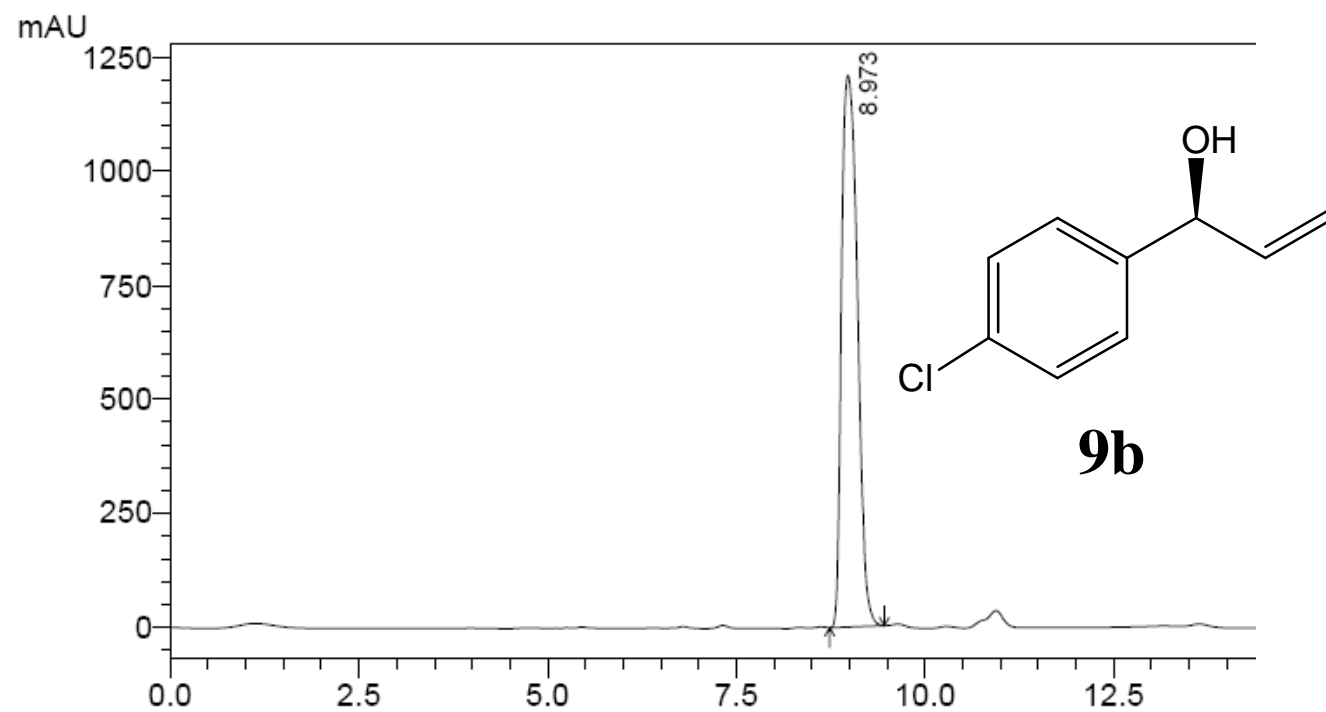
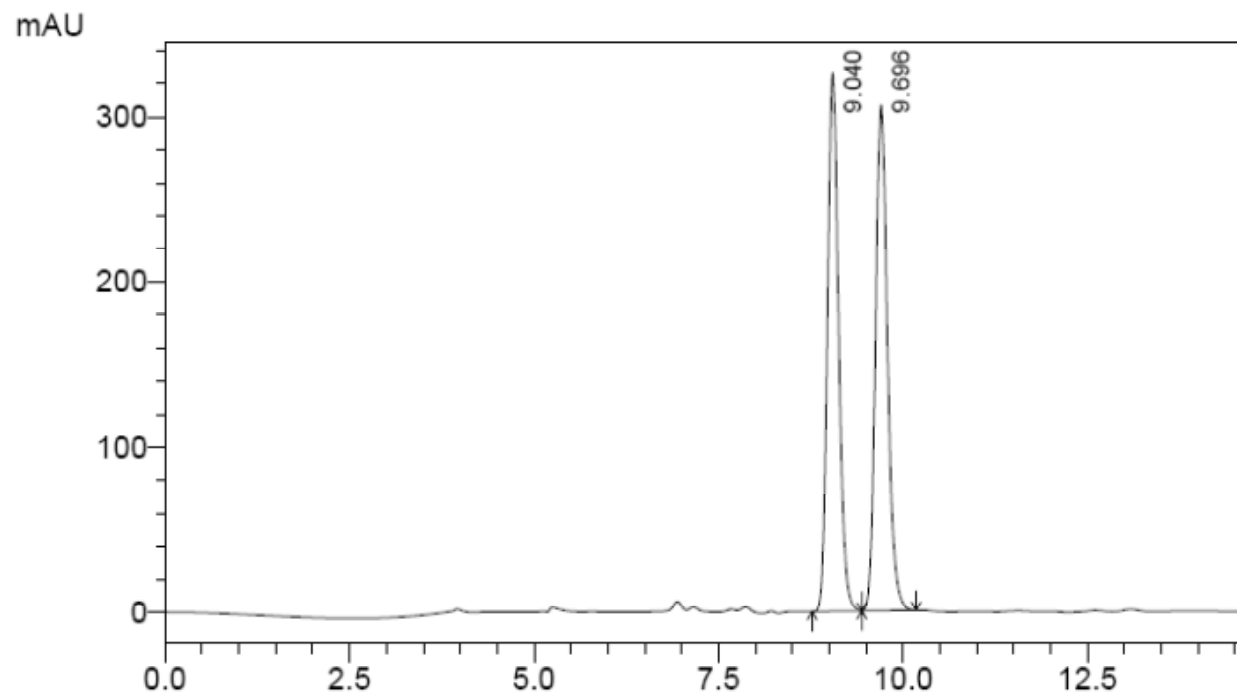

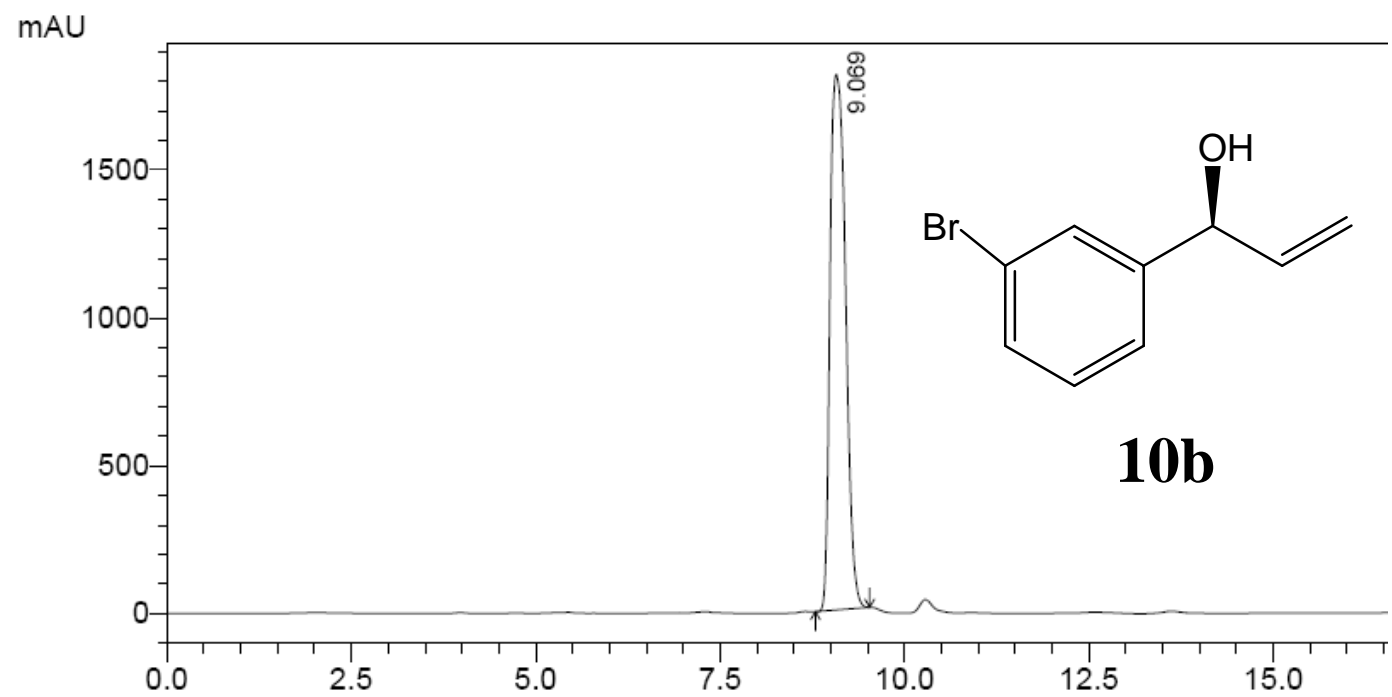
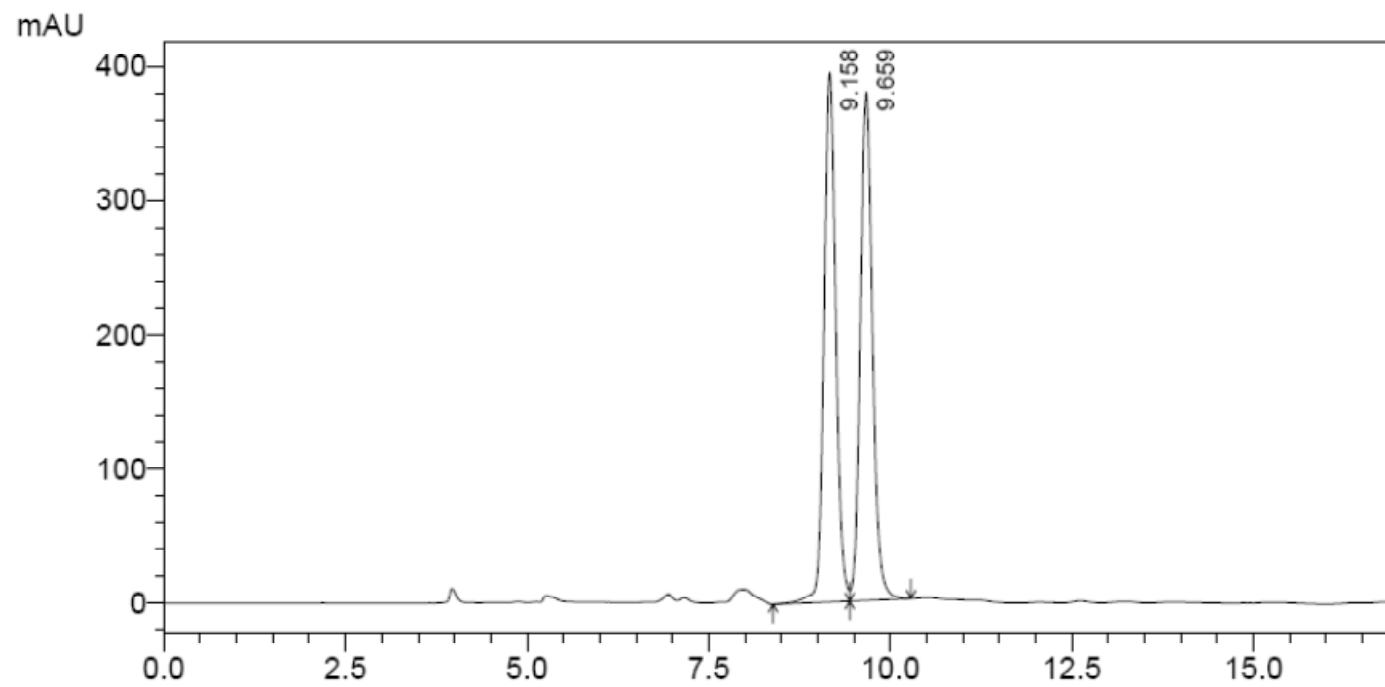

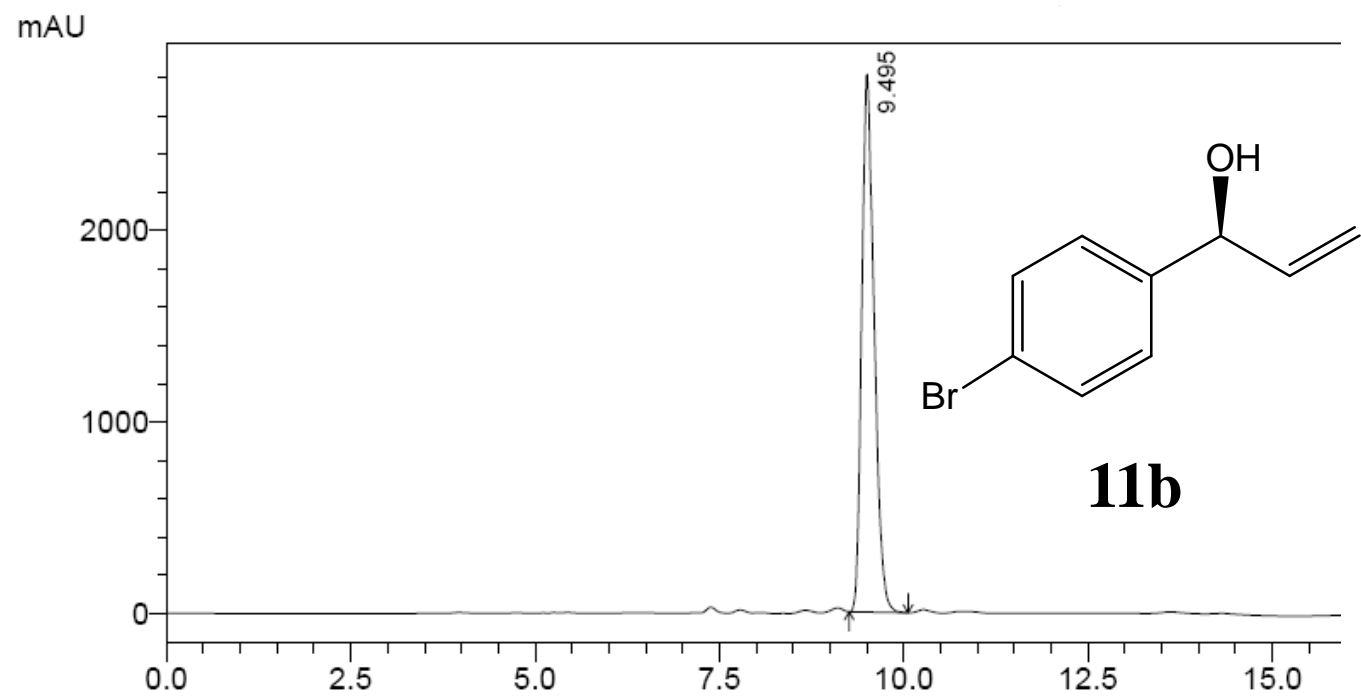
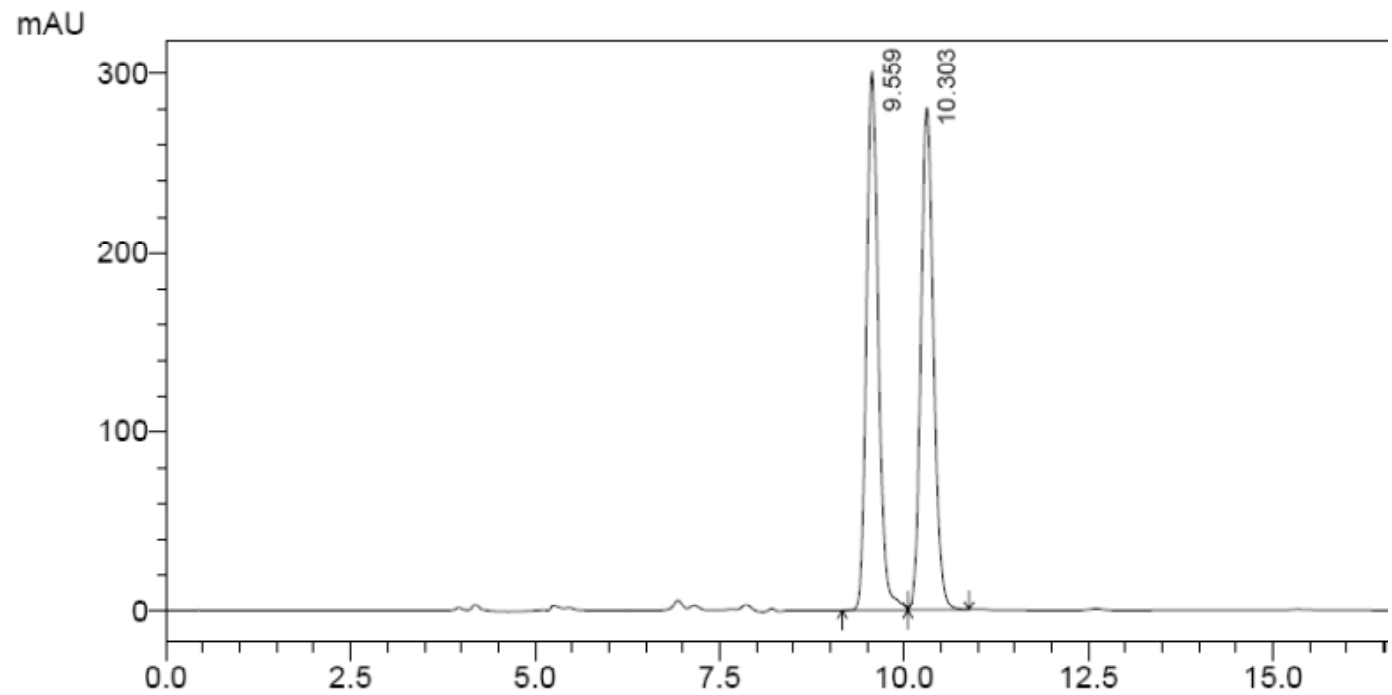

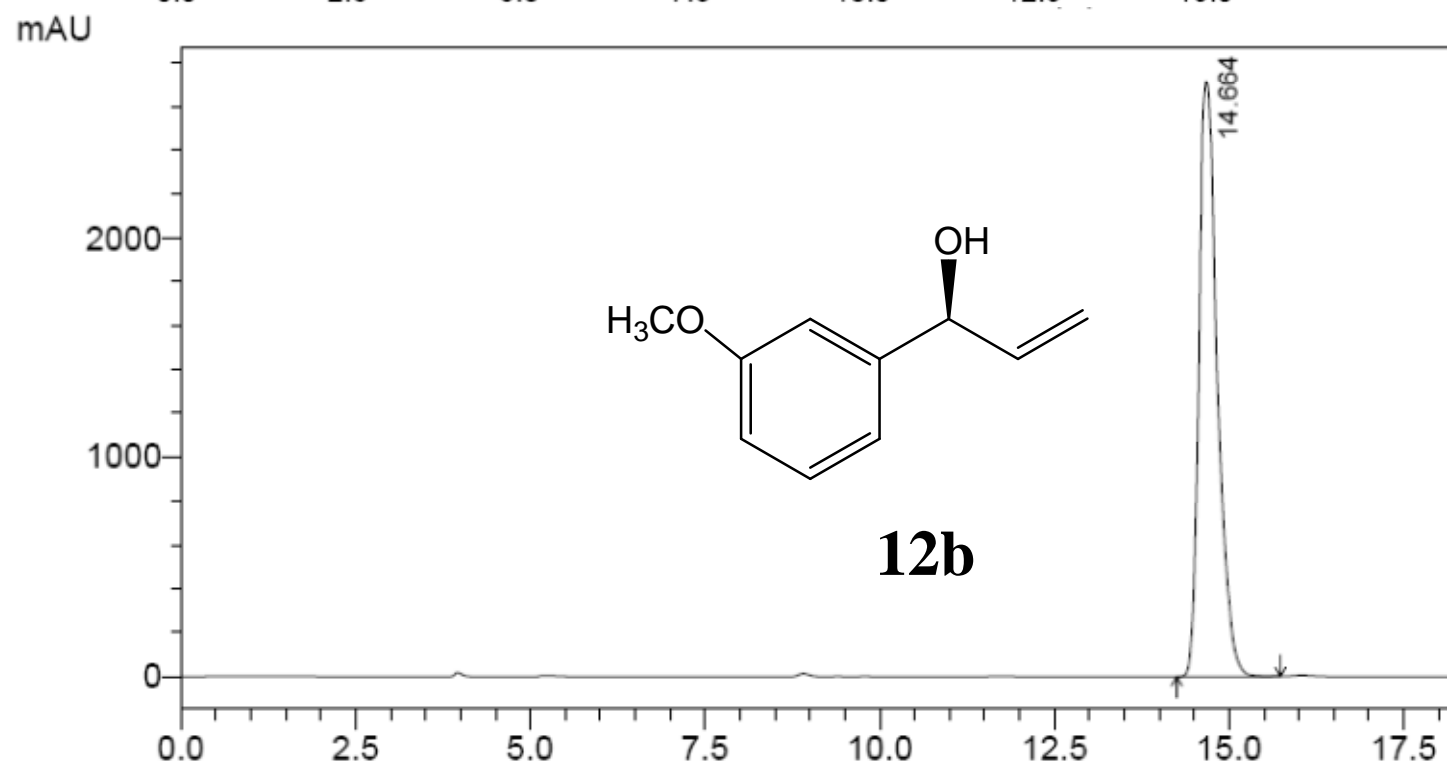
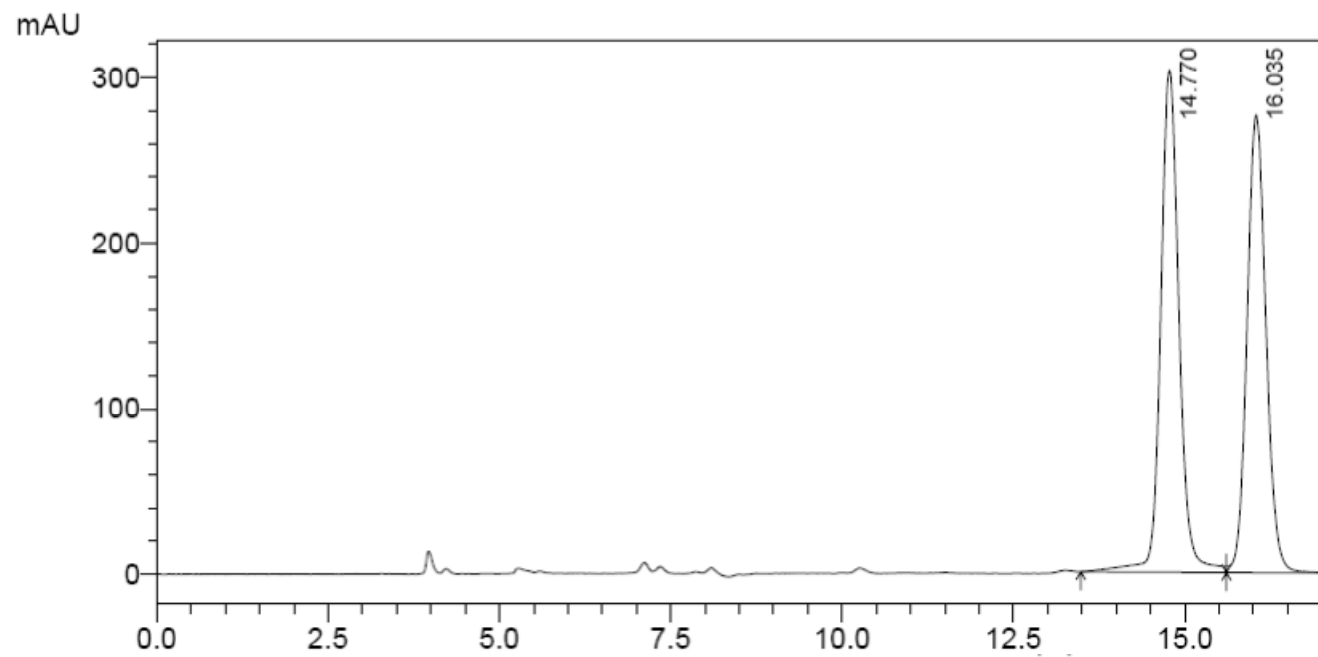

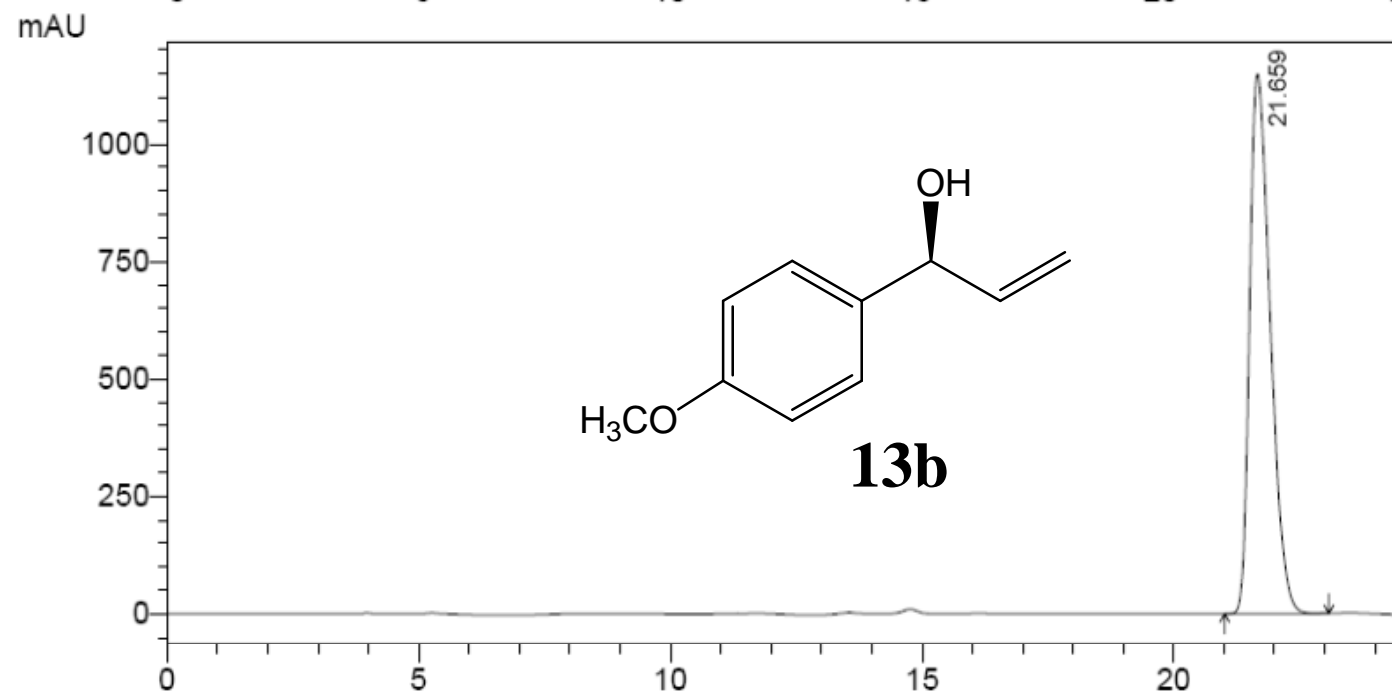
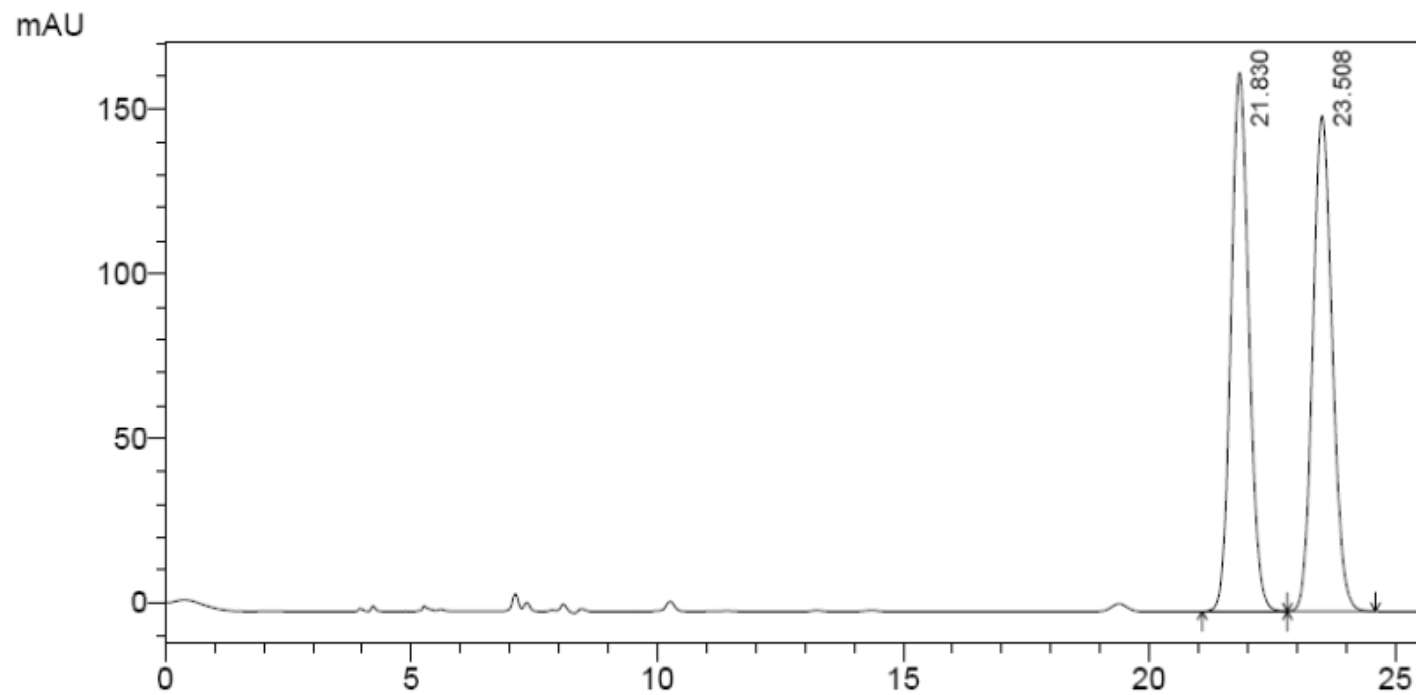

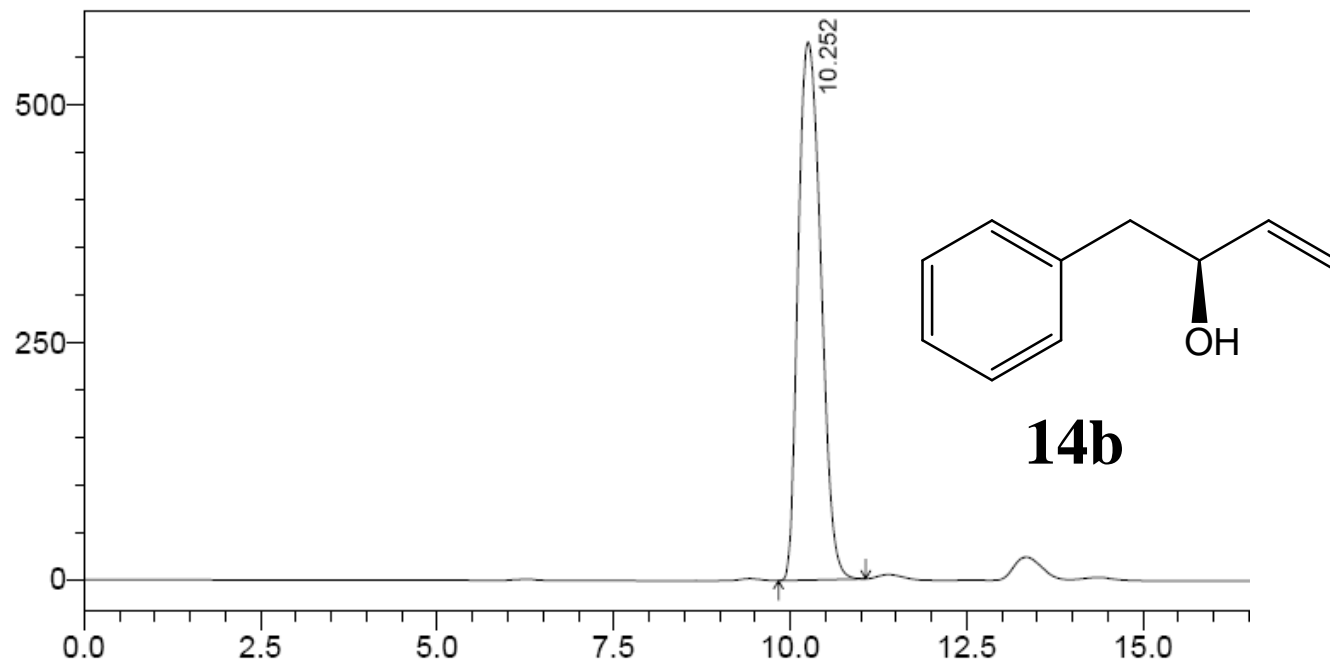
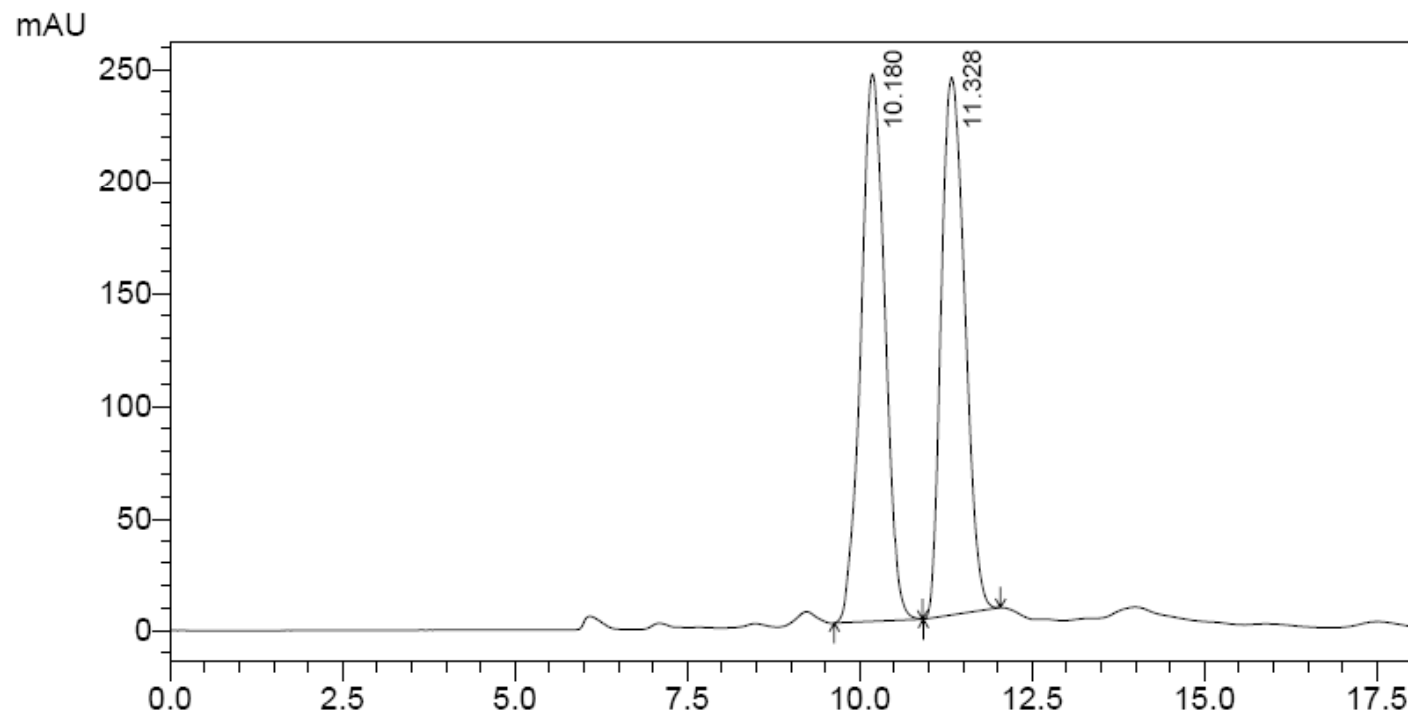

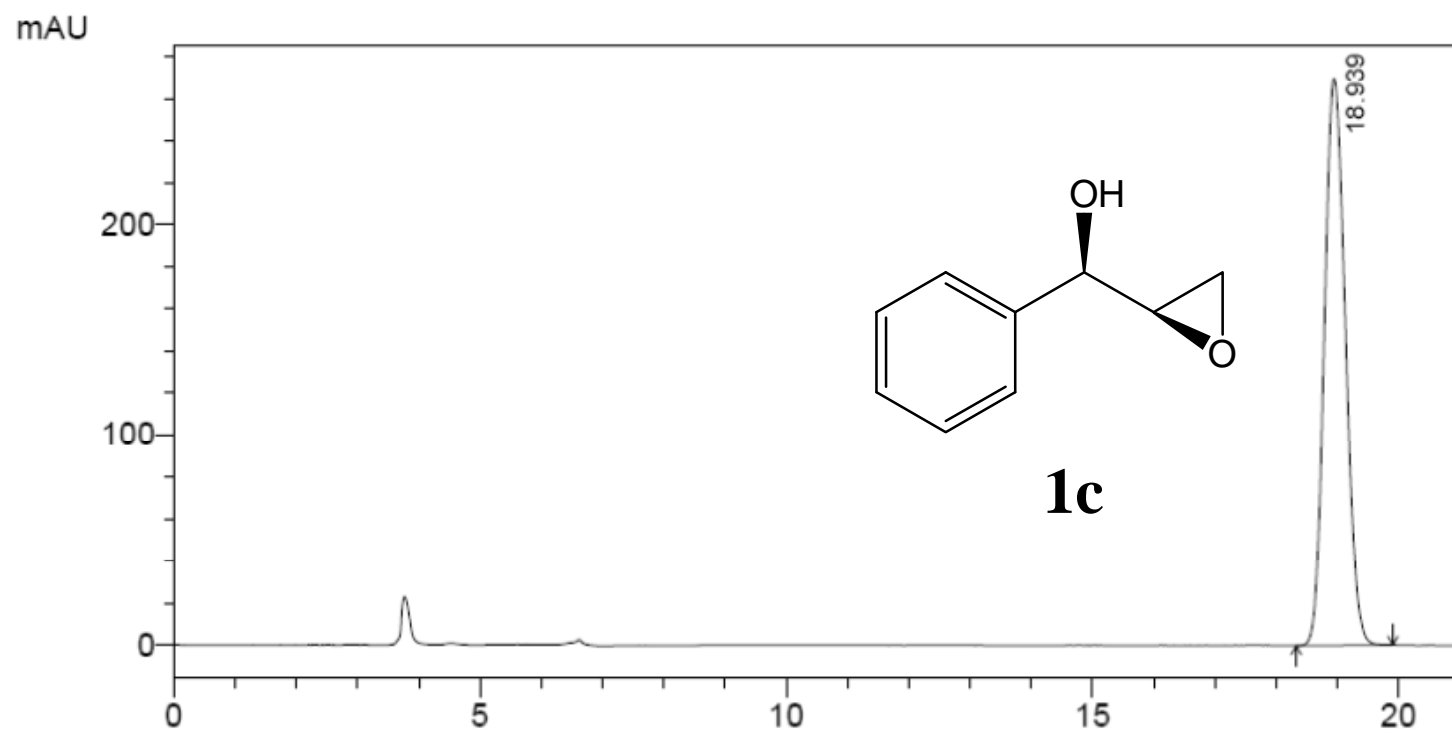
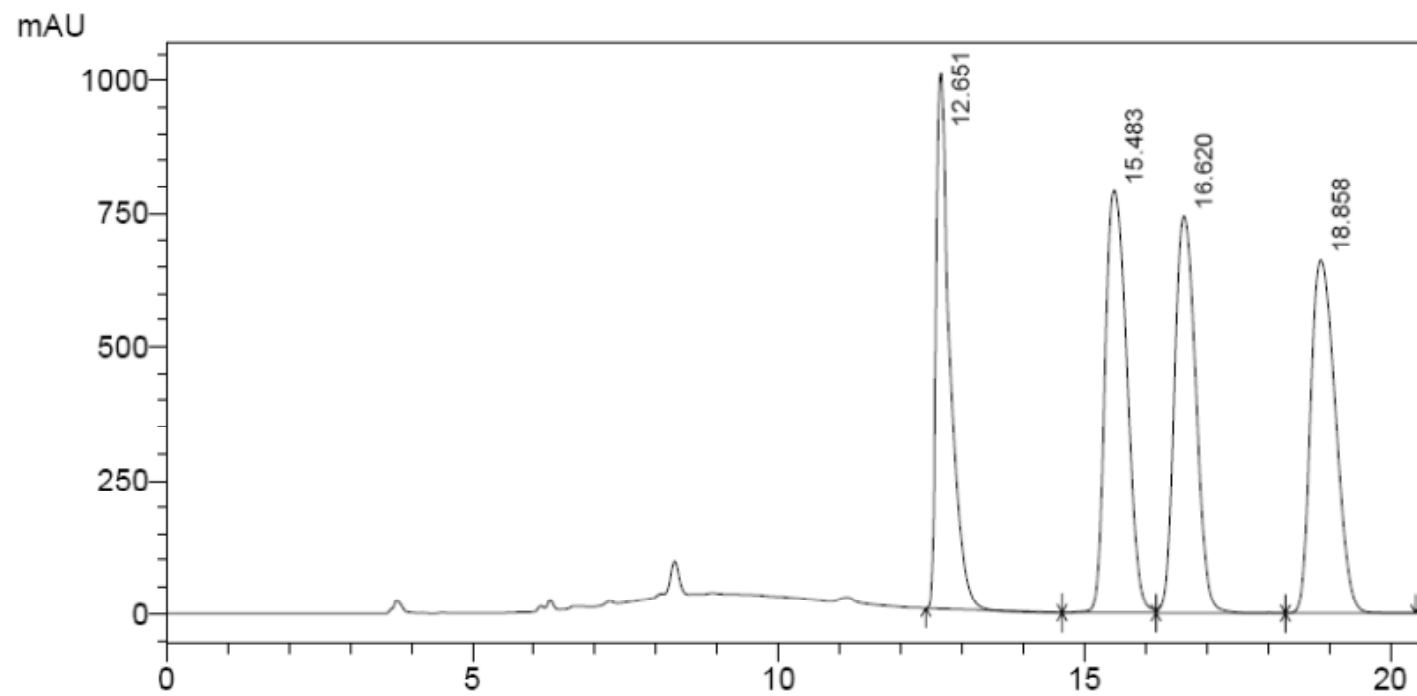



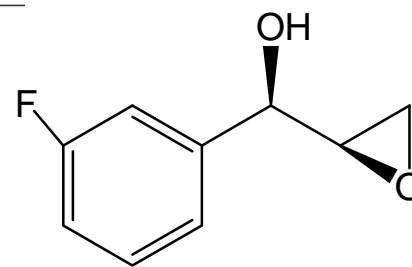
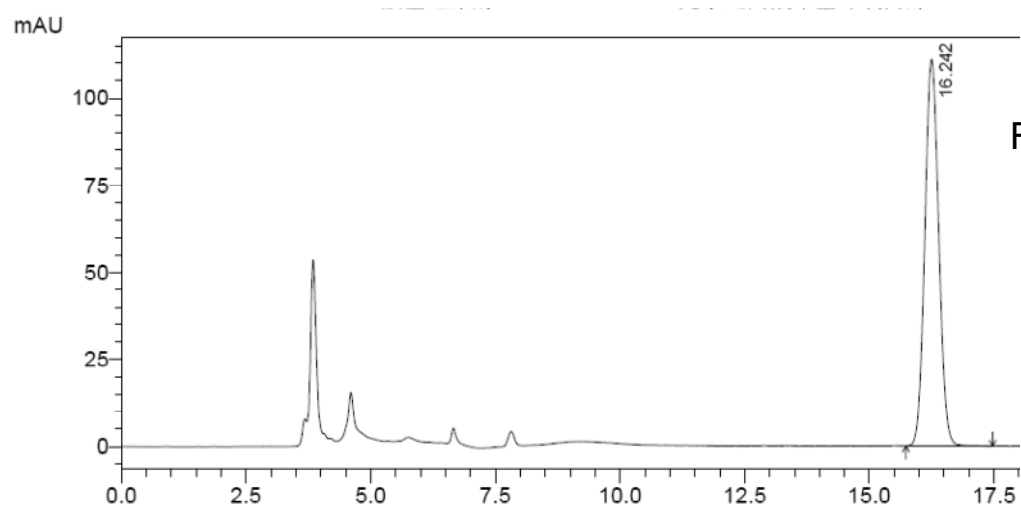
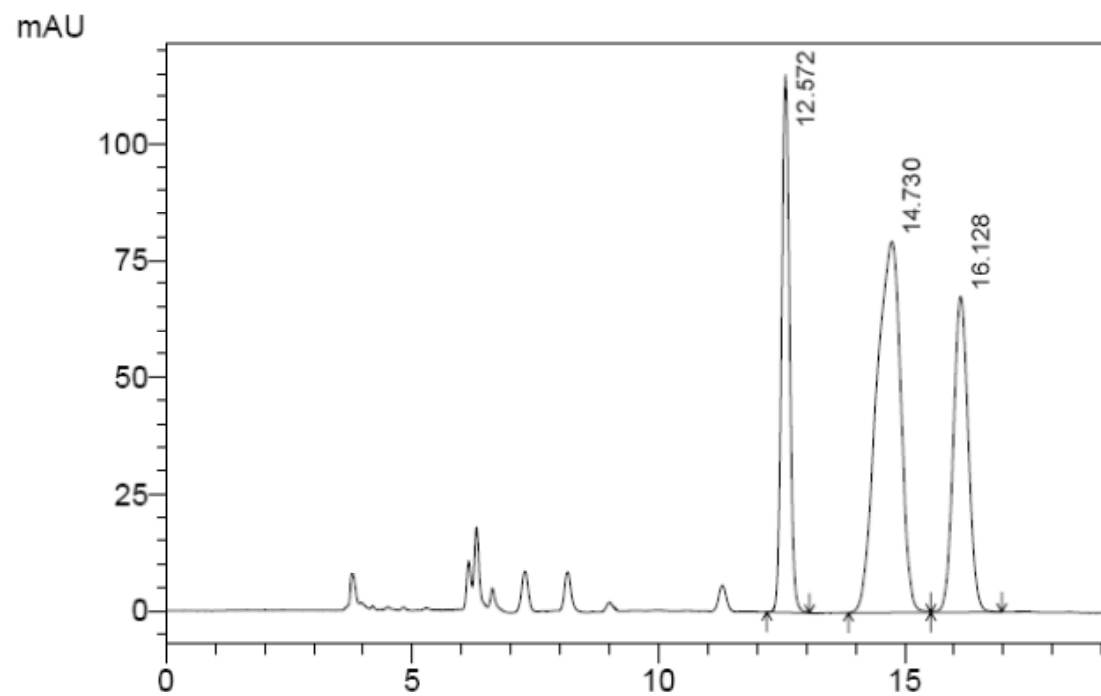

**2c**

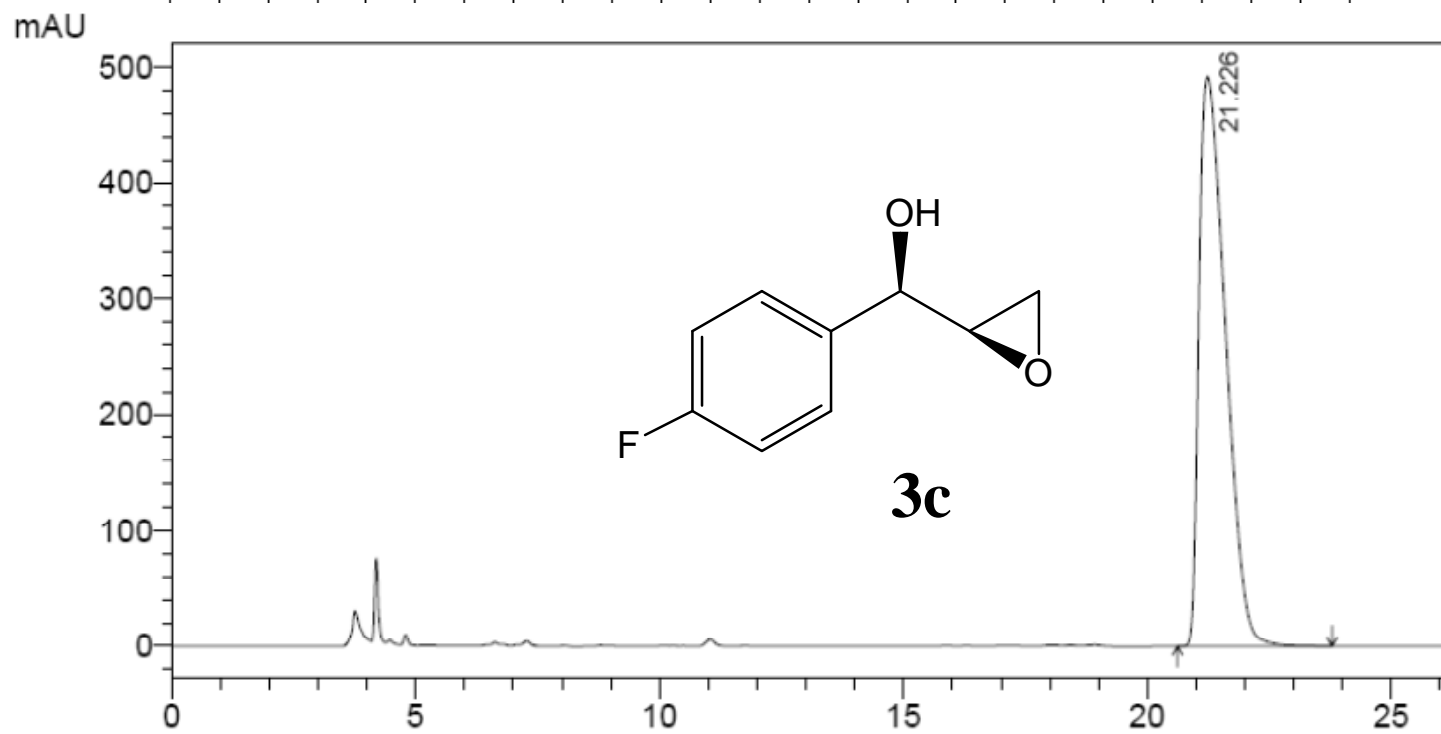
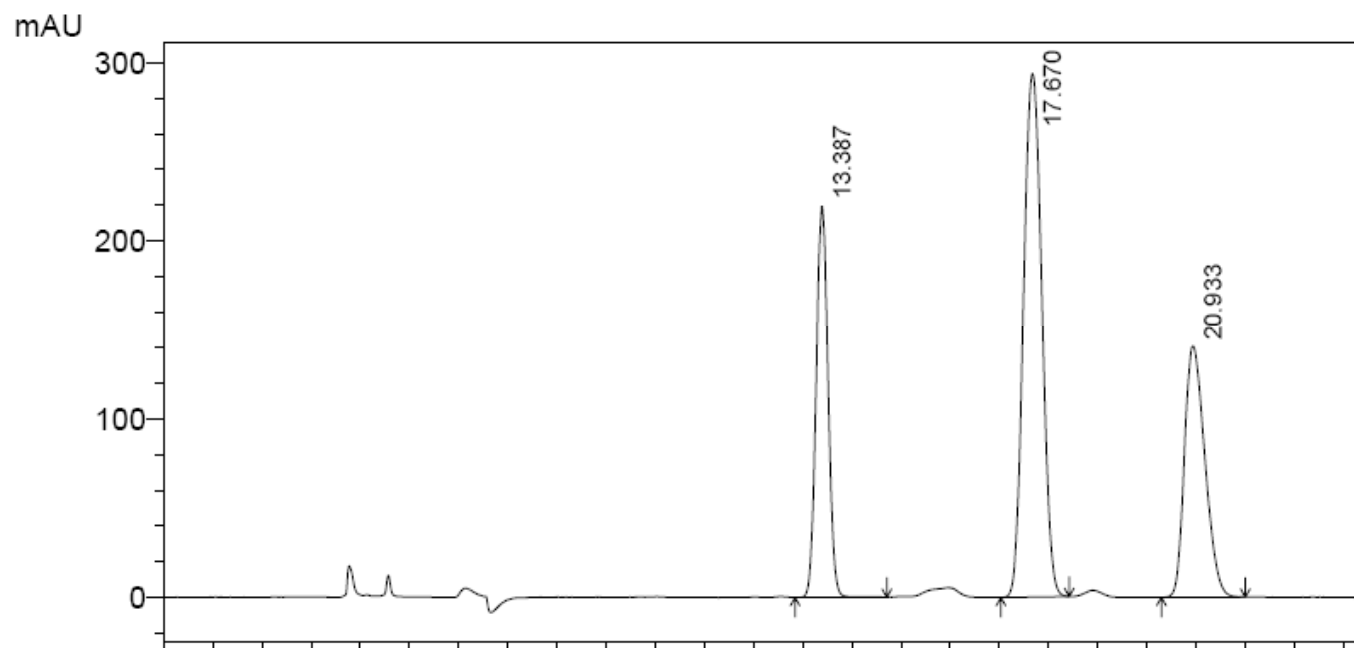

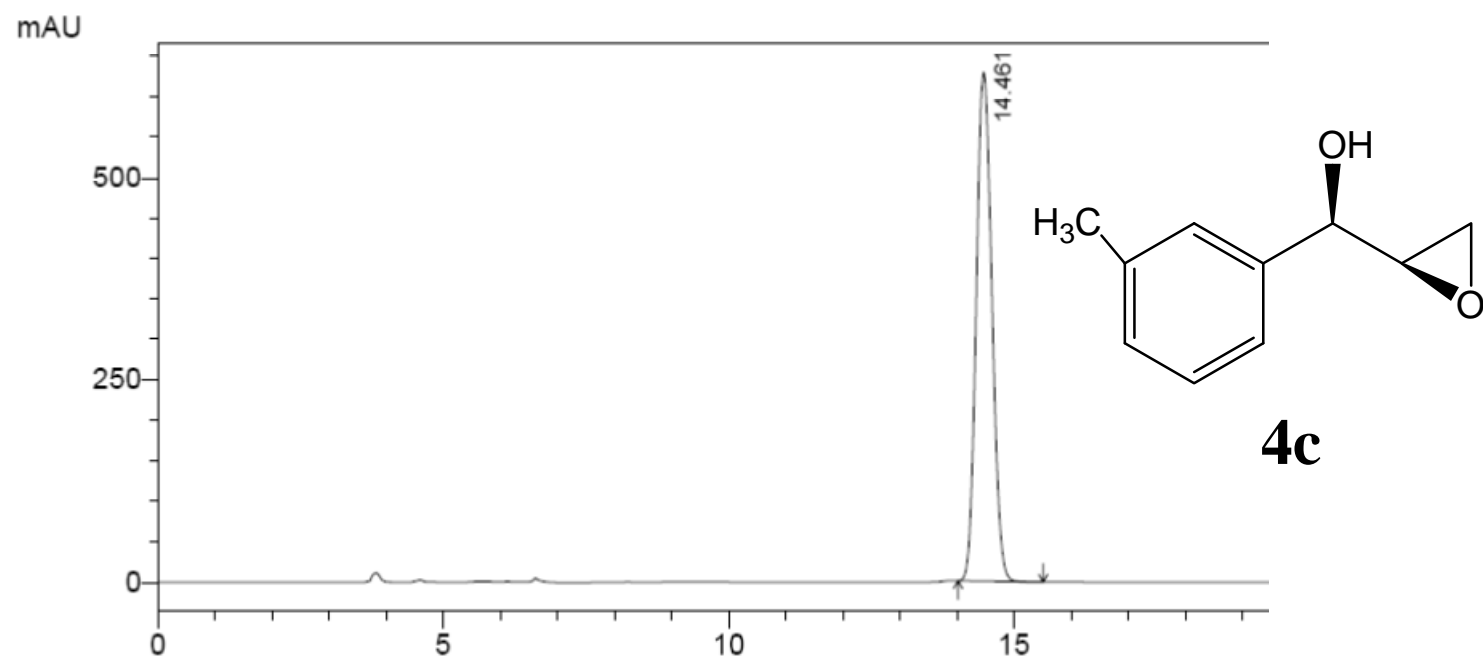
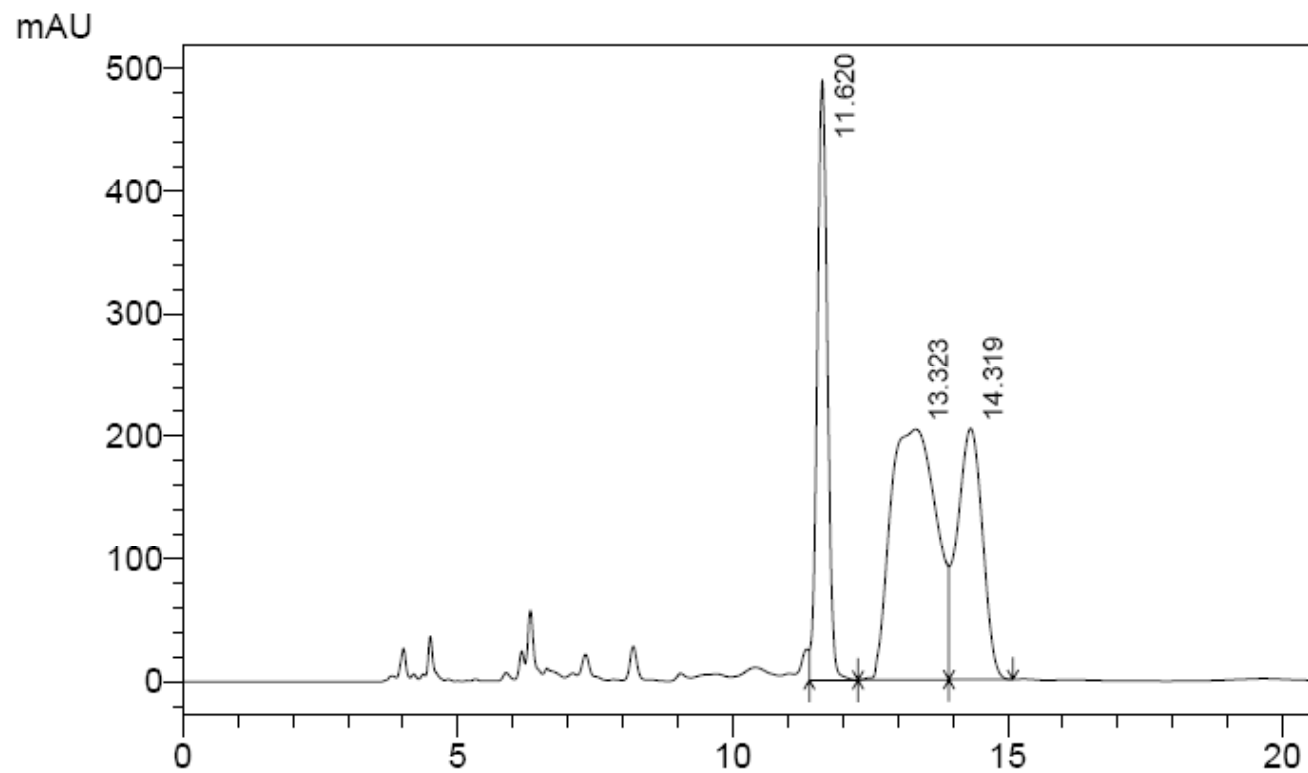

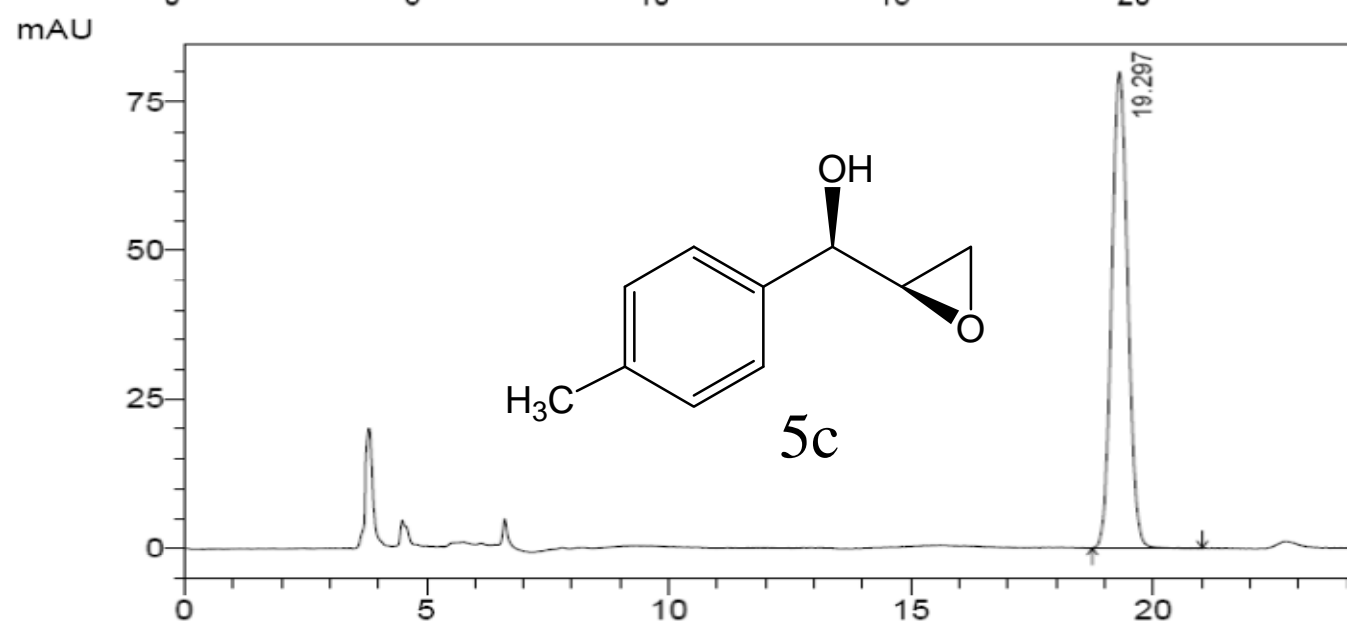
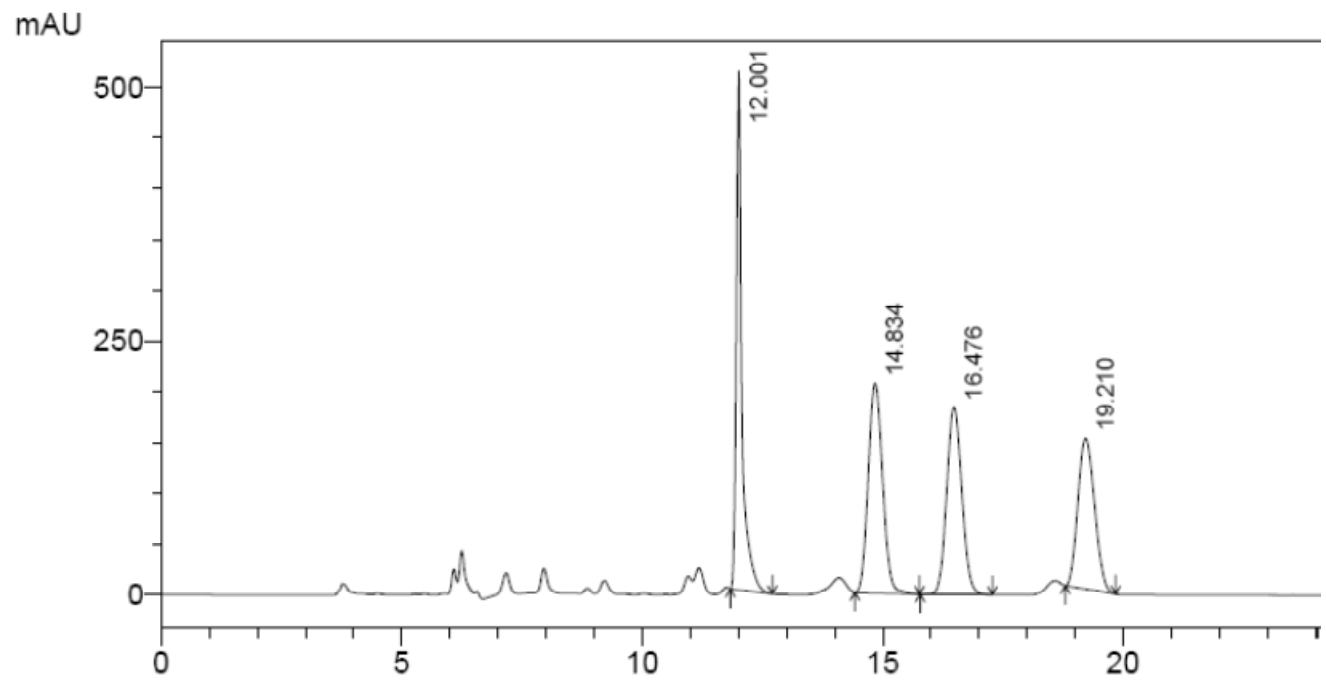

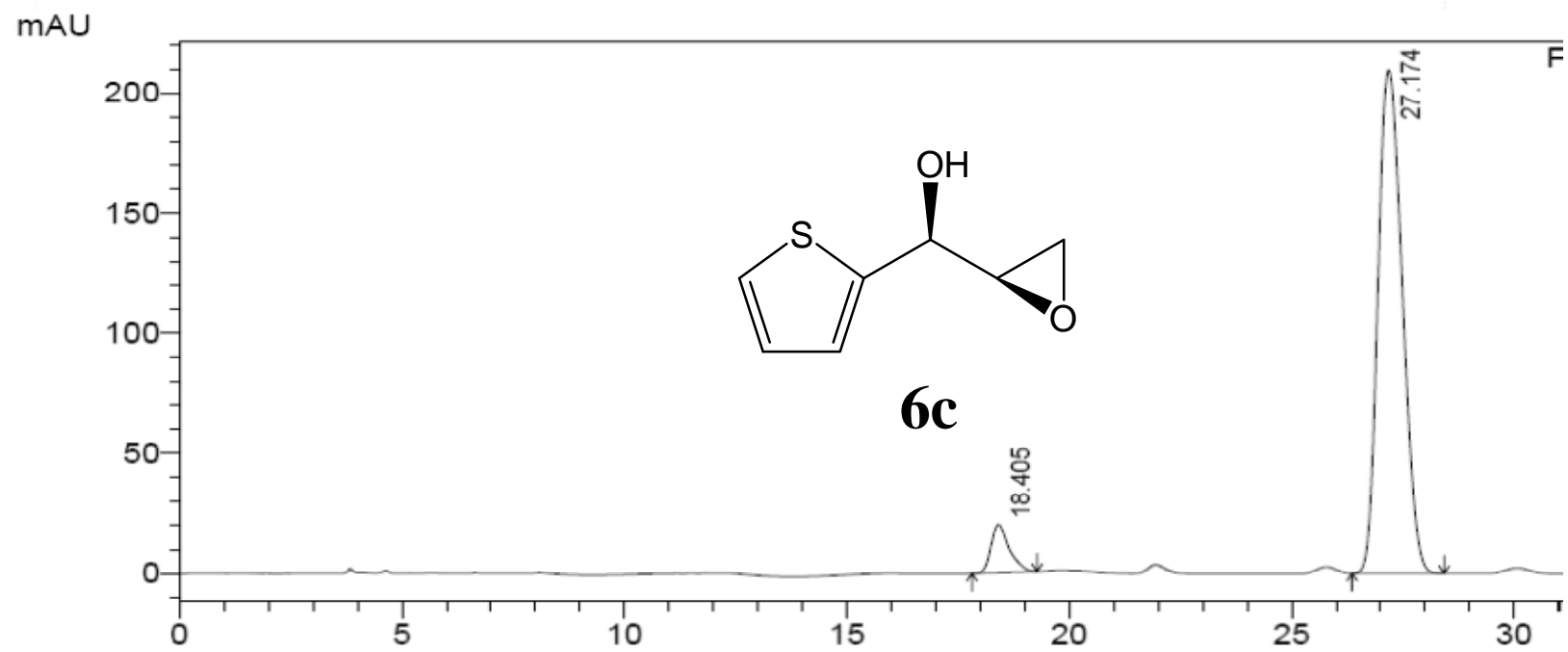
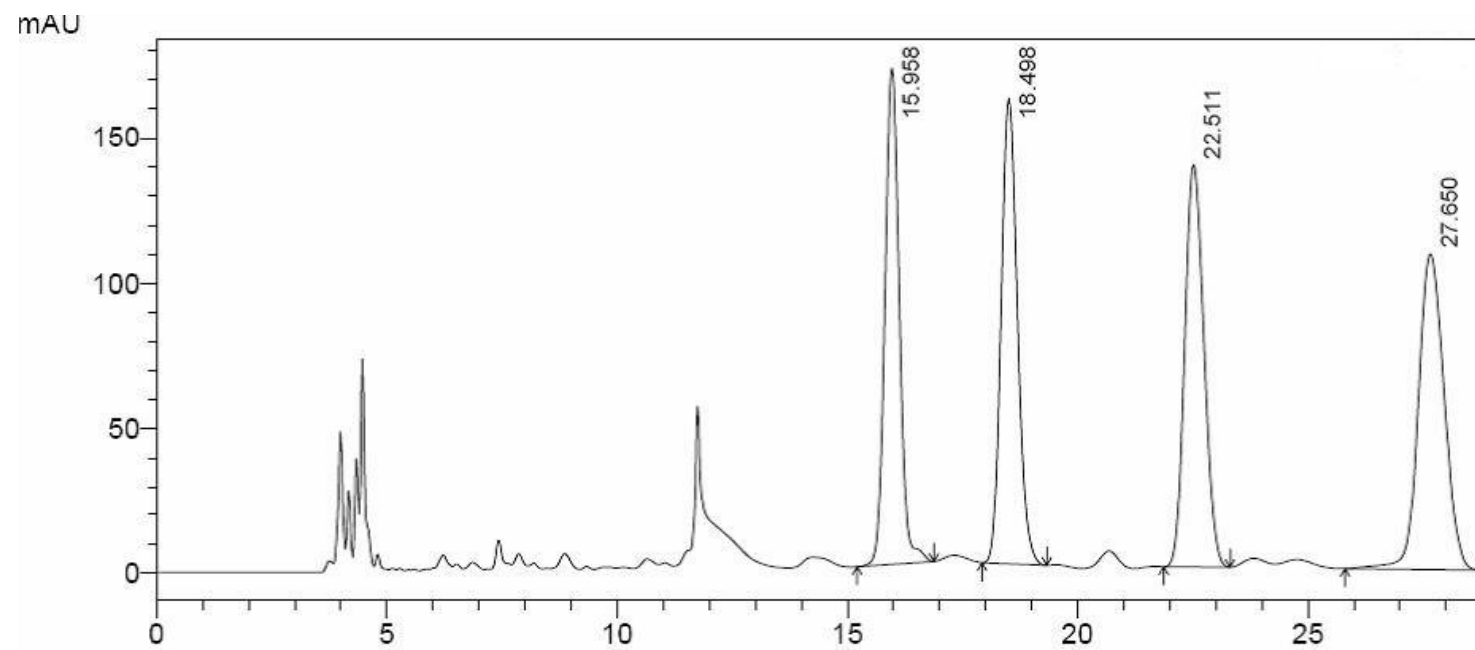

mAU

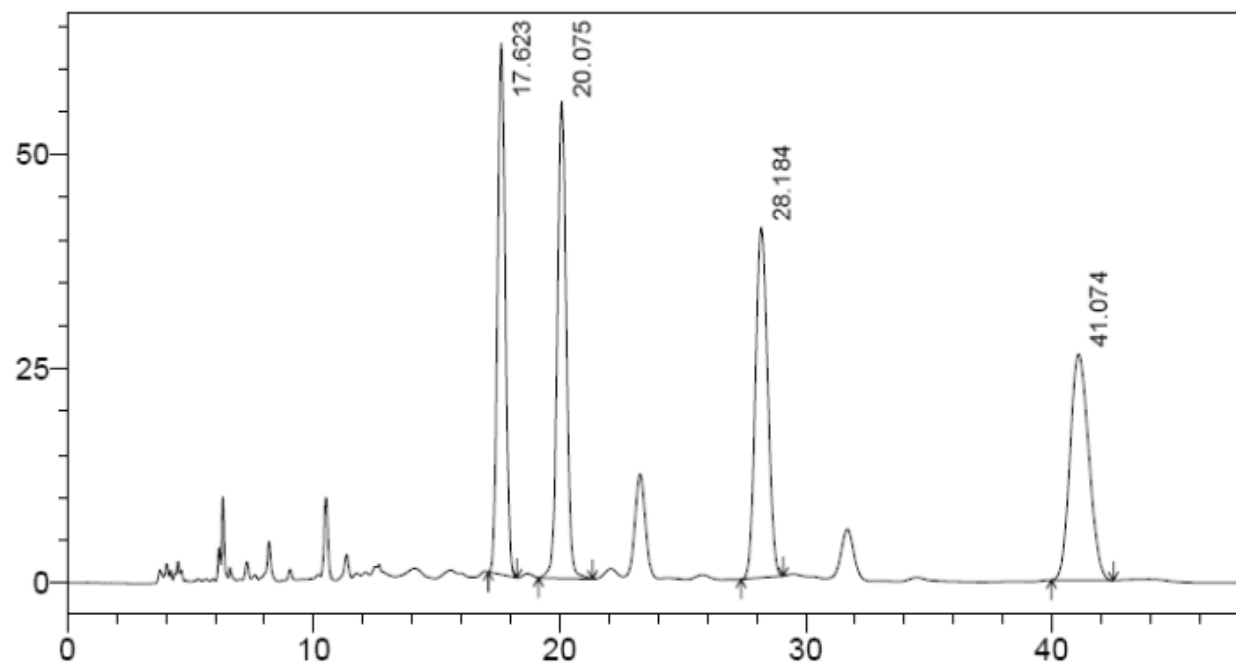

mAU

