

Supporting Information:

The aromatic region of the ^1H NMR (400 MHz, DMSO- d_6) of **1** is shown below:

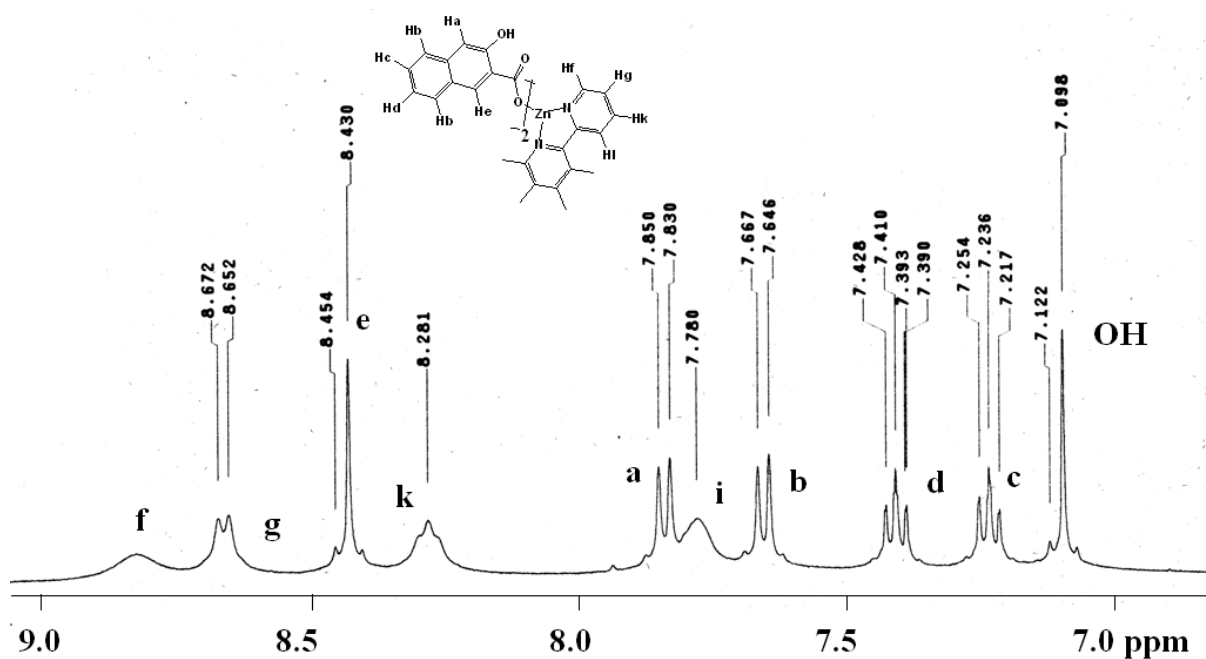

The aromatic region of the ^1H NMR (400 MHz, dmsO- d_6) of **2** is shown below:

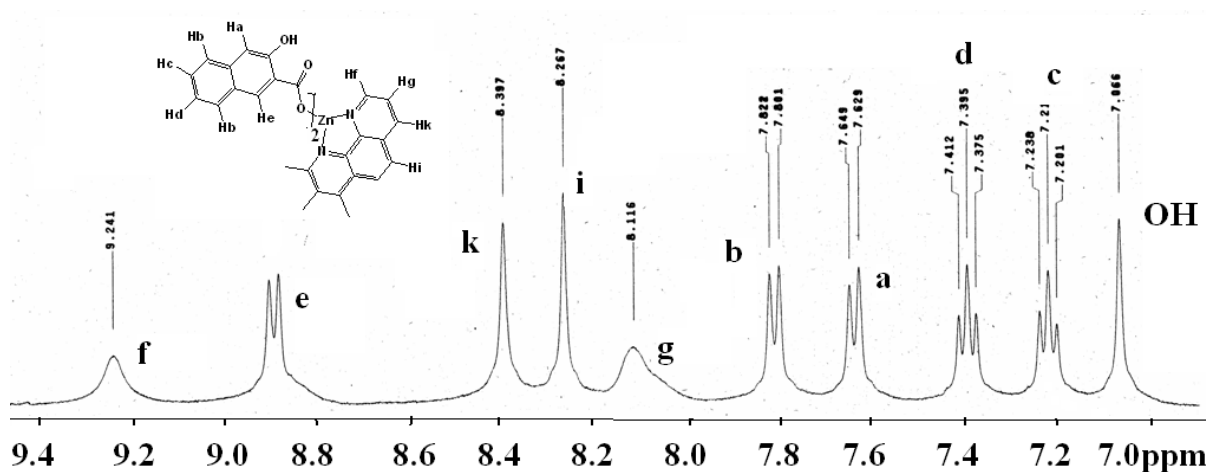

The aromatic as well as aliphatic region of the ^1H NMR (400 MHz, dmsO- d_6) of **3** is shown below:

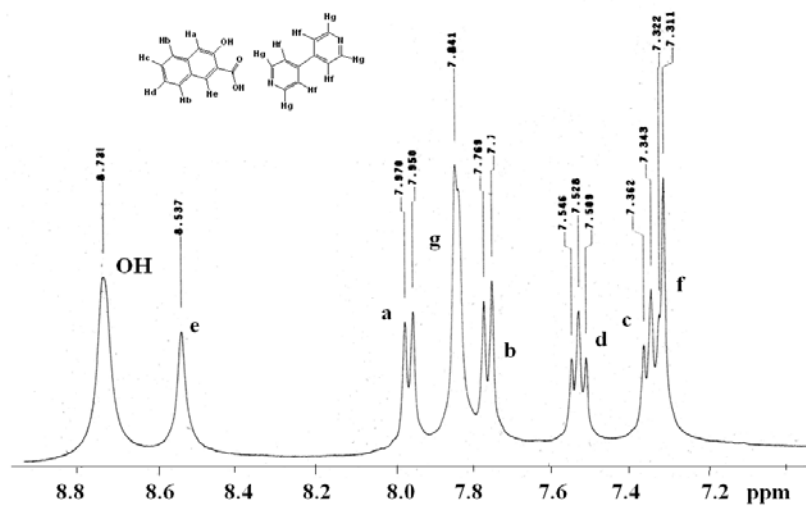

The aromatic and aliphatic region of the ^1H NMR (400 MHz, DMSO- d_6) of **4** is shown below:

