

Diastereoselective Intramolecular Aldol Ring Closures of Threonine
Derivatives Leading to Densely Functionalised Pyroglutamates
Related to Oxazolomycin

Elizabeth A. Heaviside, Mark G. Moloney* and Amber L. Thompson

Department of Chemistry, Chemistry Research Laboratory, The
University of Oxford, 12 Mansfield Road, Oxford. OX1 3TA.

4a

Instrument DQX400
Chemist BH
Group MGM
BH3144

h1acq.au CDCl3 {C:NMR} mgmgrp 36

NMRO@CHEM.OX

NAME Jul23-2010-36
EXPNO 1
PROCNO 1
Date_ 20100723
Time_ 15.35
INSTRUM av400
PROBHD 5 mm QNP 1H/13
PULPROG zg60
TD 65536
SOLVENT CDCl3
NS 16
DS 2
SWH 8278.146 Hz
FIDRES 0.126314 Hz
AQ 3.9584243 sec
RG 90.5
DW 60.400 usec
DE 7.50 usec
TE 300.0 K
D1 1.0000000 sec

----- CHANNEL f1 -----
NUC1 1H
P1 9.00 usec
PL1 0.00 dB
SFO1 400.2024714 MHz
SI 32768
SF 400.2000028 MHz
WDW EM
SSB 0
LB 0.30 Hz
GB 0
PC 1.00

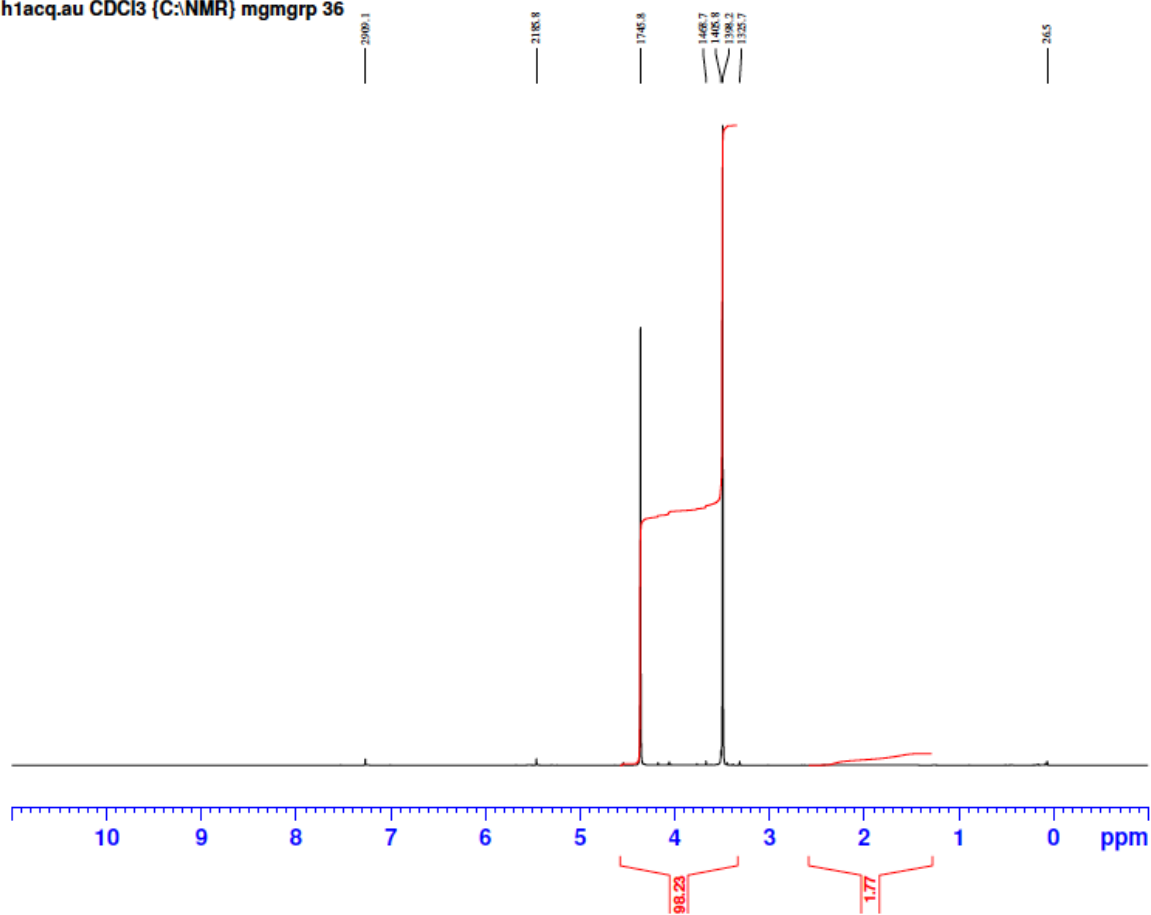

4a

Instrument DQX400
Chemist BH
Group MGM
BH3144
c13acq.au CDCl3 (C:NMR) mgmgrp 36

NMR@CHEM.OX

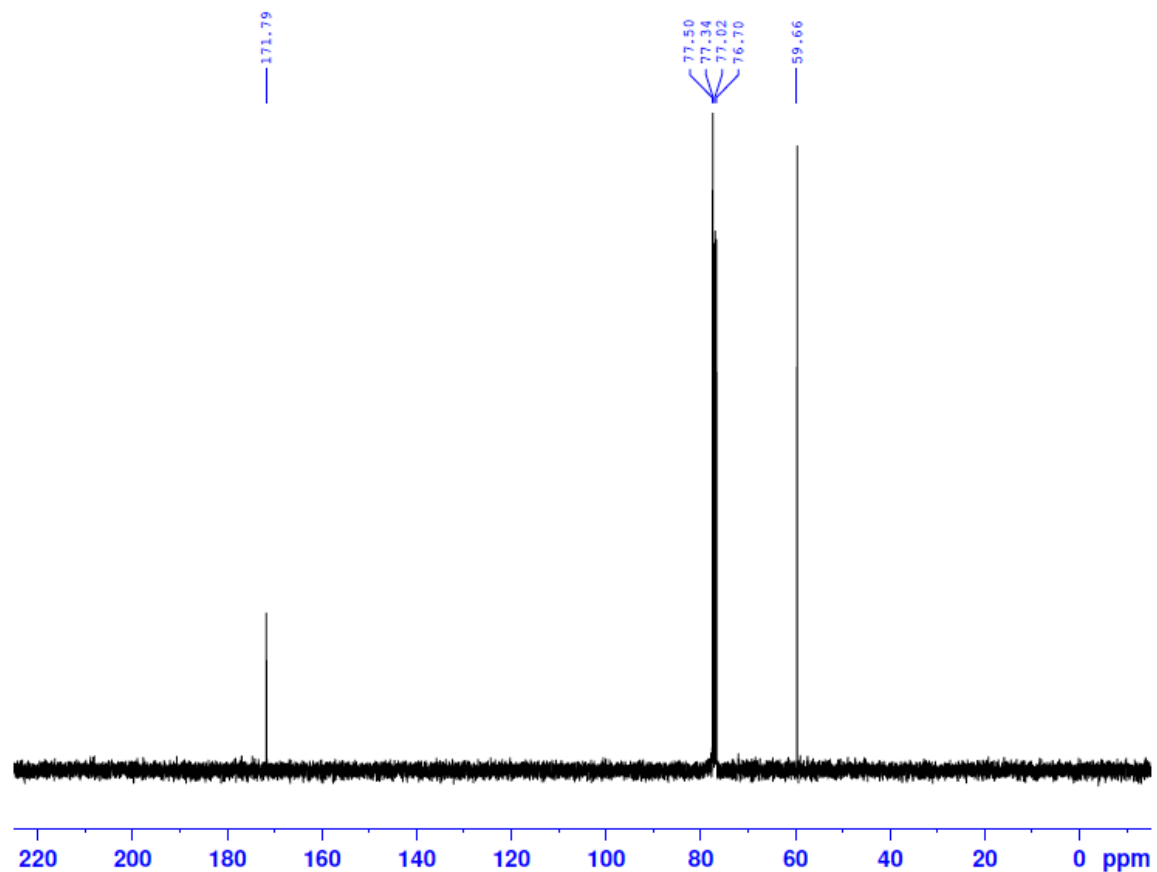

```
NAME      Jul23-2010-36
EXPNO     2
PROCNO    1
Date_     20100723
Time      15.43
INSTRUM   av400
PROBHD    5 mm QNP 1H/13
PULPROG   zgpg30
TD        32768
SOLVENT   CDCl3
NS        256
DS        4
SWH       26178.010 Hz
FIDRES    0.798889 Hz
AQ        0.6259188 sec
RG        32768
DW        19.100 usec
DE        7.50 usec
TE        300.0 K
D1        1.00000000 sec
D11       0.03000000 sec
TDO       1
```

```
----- CHANNEL f1 -----
NUC1      13C
P1        9.50 usec
PL1       0.00 dB
SFO1     100.6403931 MHz
```

```
----- CHANNEL f2 -----
CPDPRG2   waltz16
NUC2      1H
PCPD2     80.00 usec
PL2       0.00 dB
PL12     19.00 dB
PL13     25.00 dB
SFO2     400.2016008 MHz
SI        32768
SF       100.6303718 MHz
WDW       EM
SSB       0
LB        1.00 Hz
GB        0
PC        1.40
```

4b

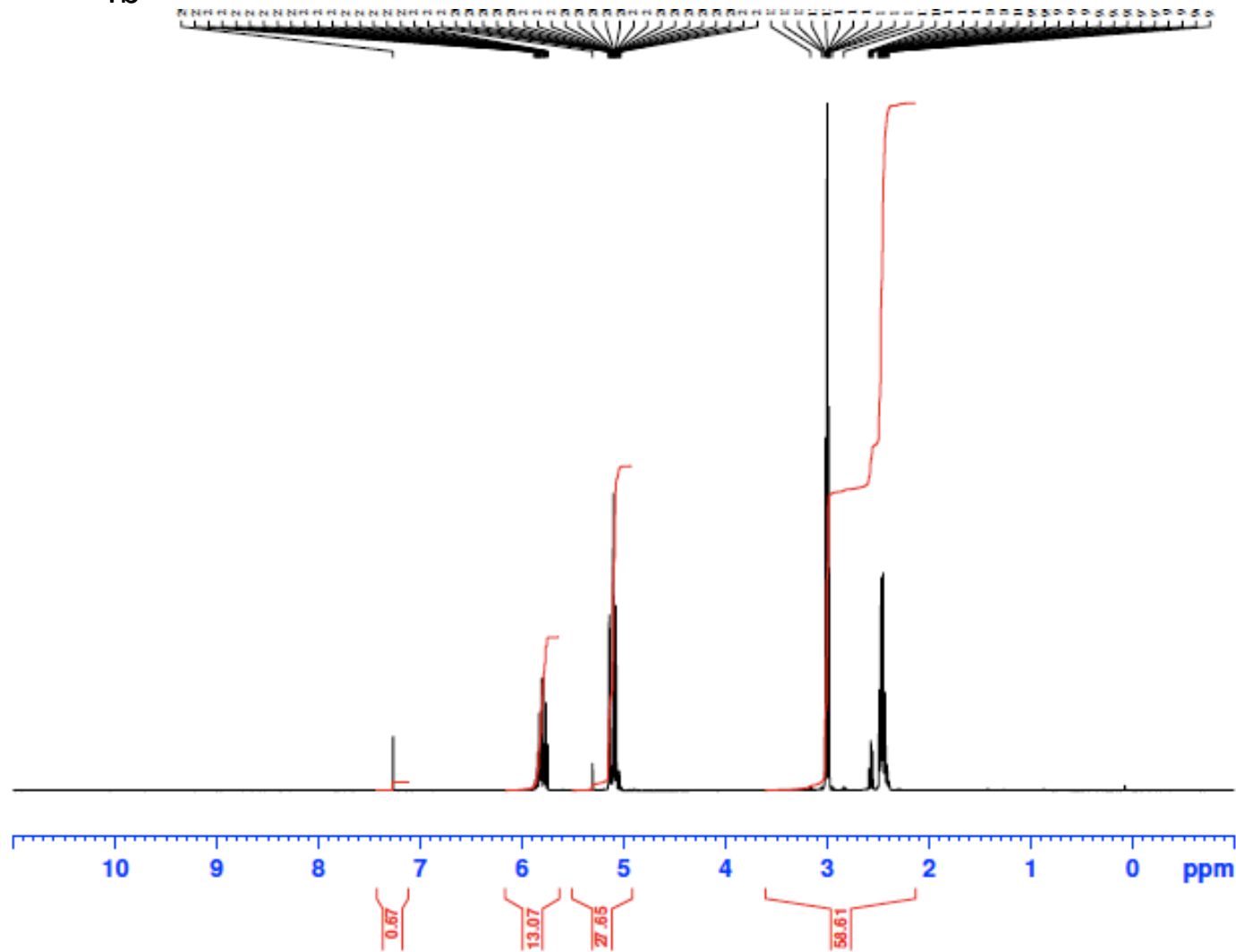

```

NAME      Dec09-2010-19
EXPNO     1
PROCNO    1
Date_     20101210
Time      14.22
INSTRUM   av400
PROBHD    5 mm QNP 1H/13
PULPROG   zg60
TD         65536
SOLVENT   CDC13
NS         16
DS         2
SWH        8278.146 Hz
FIDRES     0.126314 Hz
AQ         3.9584243 sec
RG         128
DW         60.400 usec
DE         7.50 usec
TE         300.0 K
D1         1.00000000 sec
  
```

```

===== CHANNEL f1 =====
NUC1      1H
P1         9.00 usec
PL1        0.00 dB
SFO1      400.2024714 MHz
SI         32768
SF         400.2000028 MHz
WDW        EM
SSB         0
LB         0.30 Hz
GB         0
PC         1.00
  
```

4b

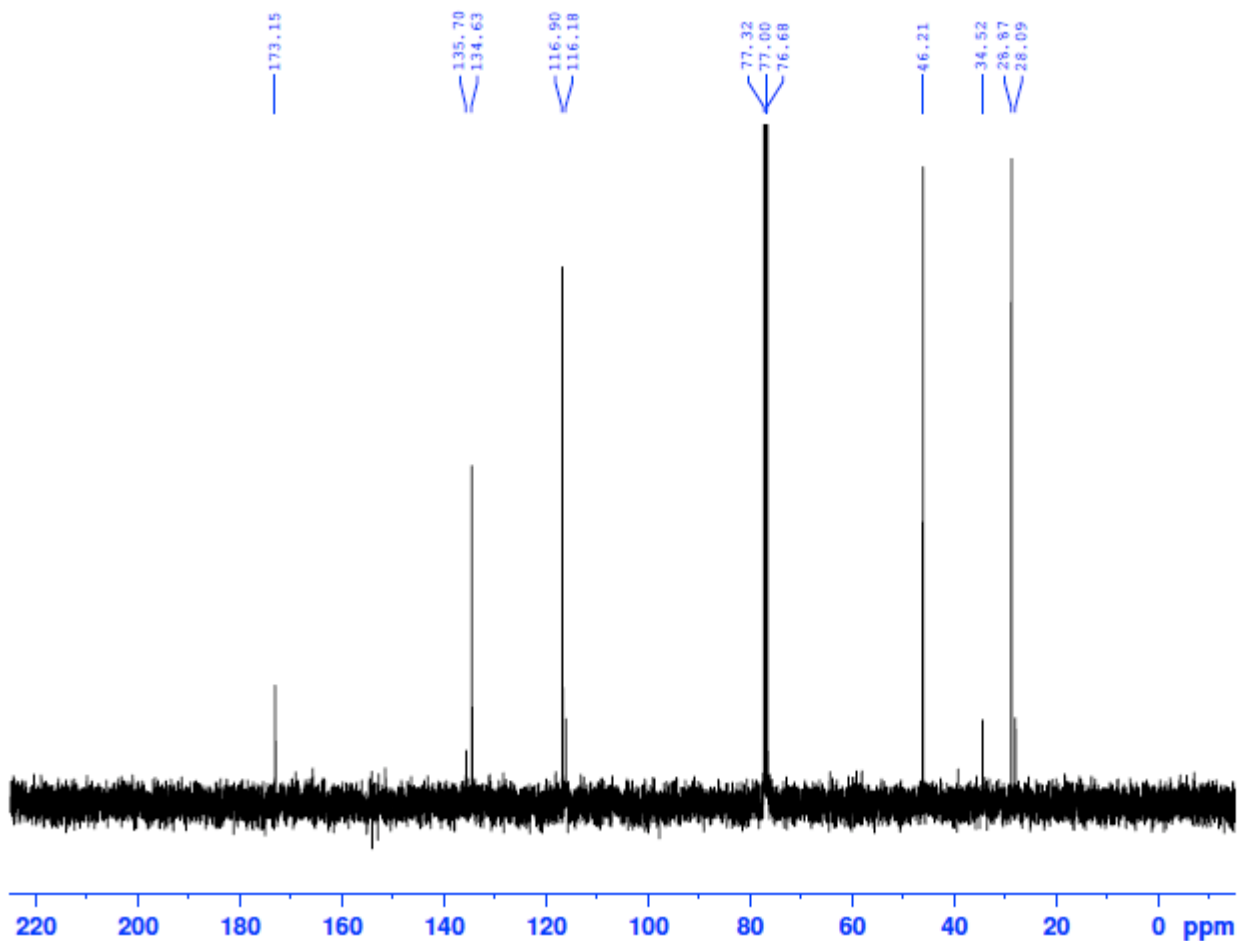

```
NAME          Dec09-2010-19
EXPNO         2
PROCNO       1
Date_        20101210
Time         14.30
INSTRUM      av400
PROBHD       5 mm QNP 1H/13
PULPROG      zgpg30
TD           32768
SOLVENT      CDCl3
NS           256
DS           4
SWH          26178.010 Hz
FIDRES       0.798889 Hz
AQ           0.6259188 sec
RG           32768
DW           19.100 usec
DE           7.50 usec
TE           300.0 K
D1           1.00000000 sec
D11          0.03000000 sec
TD0          1

===== CHANNEL f1 =====
NUC1          13C
P1            9.50 usec
PL1           0.00 dB
SFO1          100.6403931 MHz

===== CHANNEL f2 =====
CPDPRG2      waltz16
NUC2          1H
PCPD2         80.00 usec
PL2           0.00 dB
PL12          19.00 dB
PL13          25.00 dB
SFO2          400.2016008 MHz
SI            32768
SF            100.6303718 MHz
WDW           EM
SSB           0
LB            1.00 Hz
GB            0
PC            1.40
```

4c

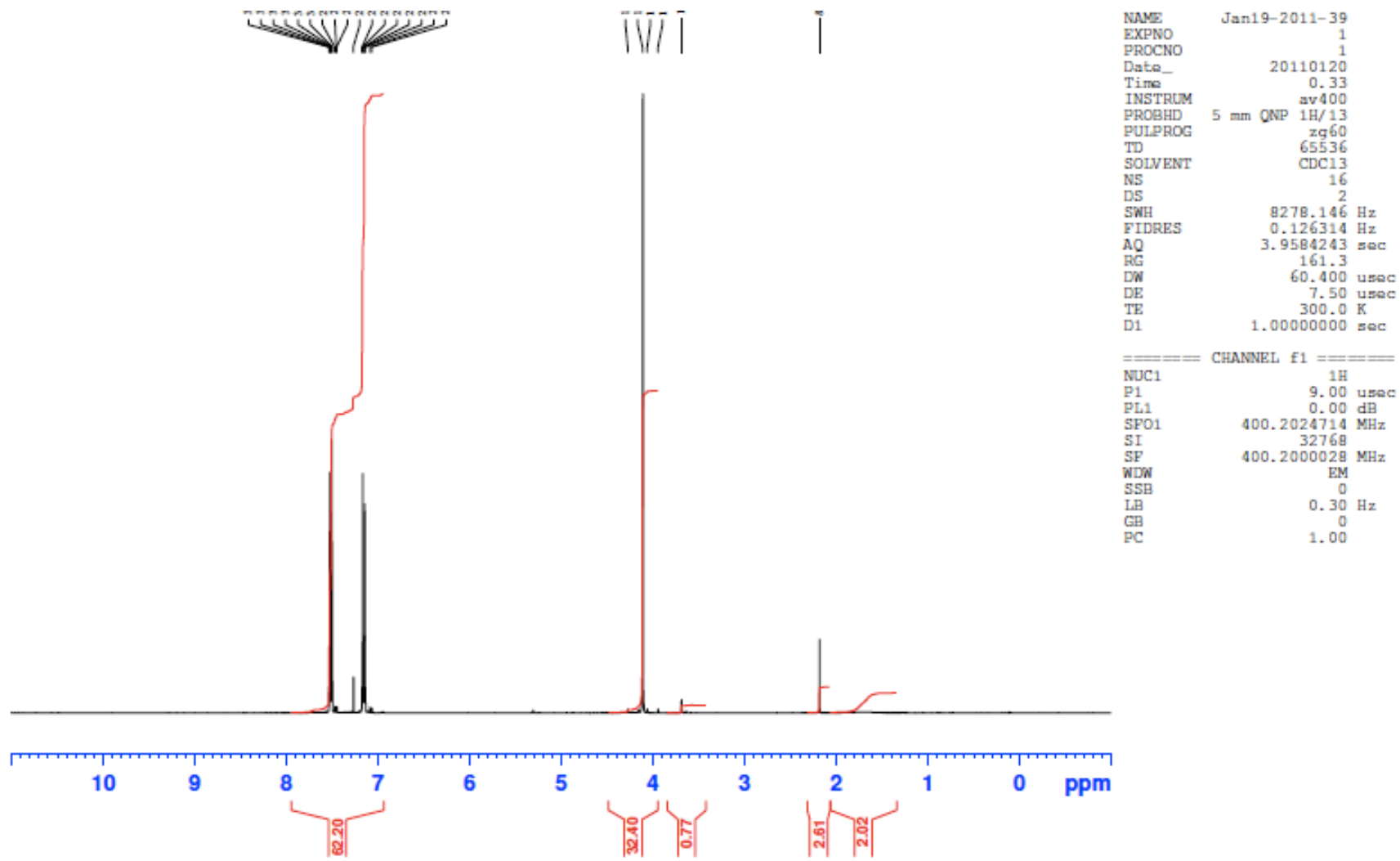

4c

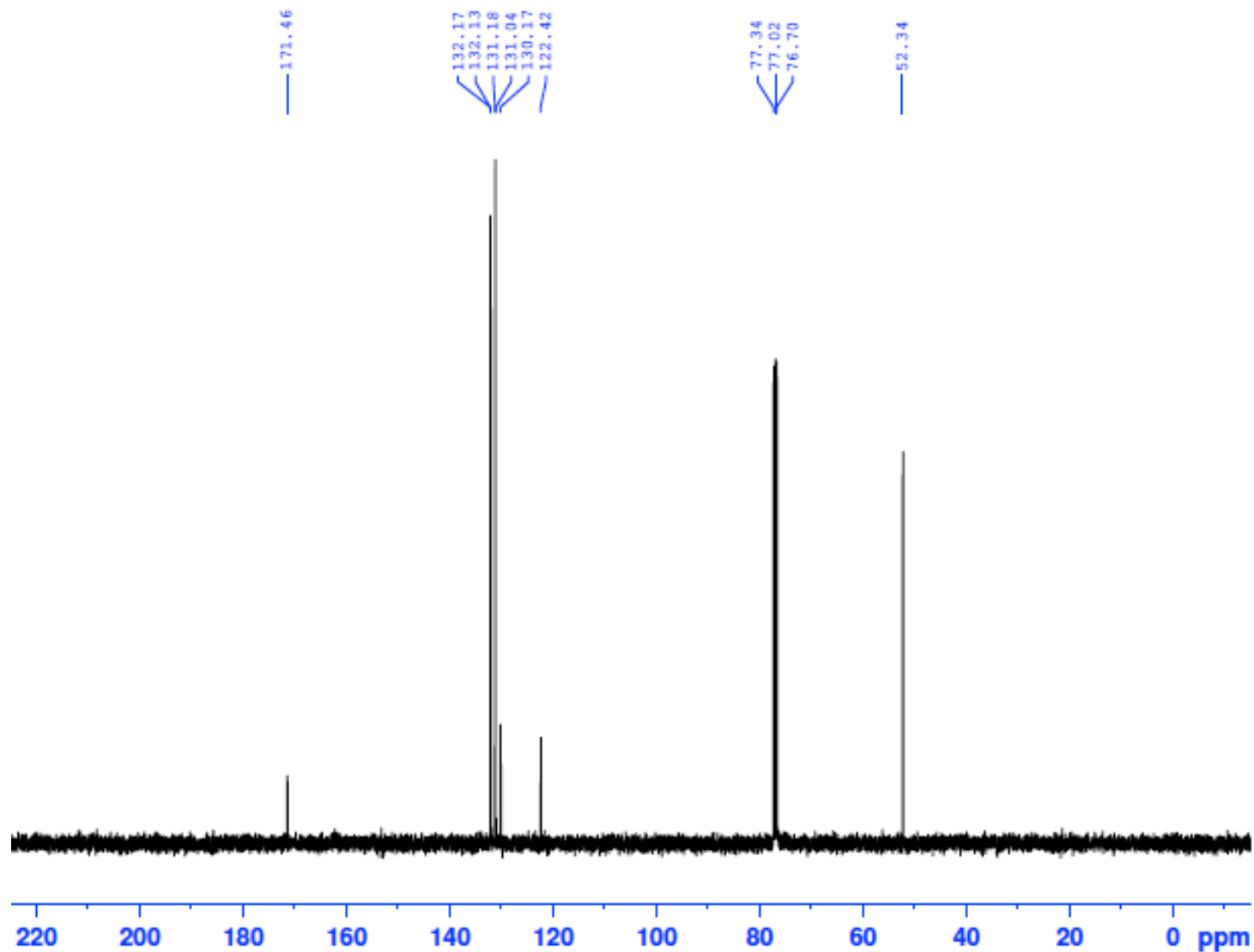

```
NAME Jan19-2011-39
EXPNO 2
PROCNO 1
Date_ 20110120
Time 0.41
INSTRUM av400
PROBHD 5 mm QNP 1H/13
PULPROG zgpg30
TD 32768
SOLVENT CDC13
NS 256
DS 4
SWH 26178.010 Hz
FIDRES 0.798889 Hz
AQ 0.6259188 sec
RG 32768
DW 19.100 usec
DE 7.50 usec
TE 300.0 K
D1 1.00000000 sec
D11 0.03000000 sec
TDO 1
```

```
==== CHANNEL f1 =====
NUC1 13C
P1 9.50 usec
PL1 0.00 dB
SFO1 100.6403931 MHz
```

```
==== CHANNEL f2 =====
CPDPRG2 waltz16
NUC2 1H
PCPD2 80.00 usec
PL2 0.00 dB
PL12 19.00 dB
PL13 25.00 dB
SFO2 400.2016008 MHz
SI 32768
SF 100.6303718 MHz
WDW EM
SSB 0
LB 1.00 Hz
GB 0
PC 1.40
```

5a

Instrument DQX400
Chemist BH
Group MGM
BH3150
h1acq.au CDC13 (CANMR) mgmgrp 37

NMR@CHEM.OX

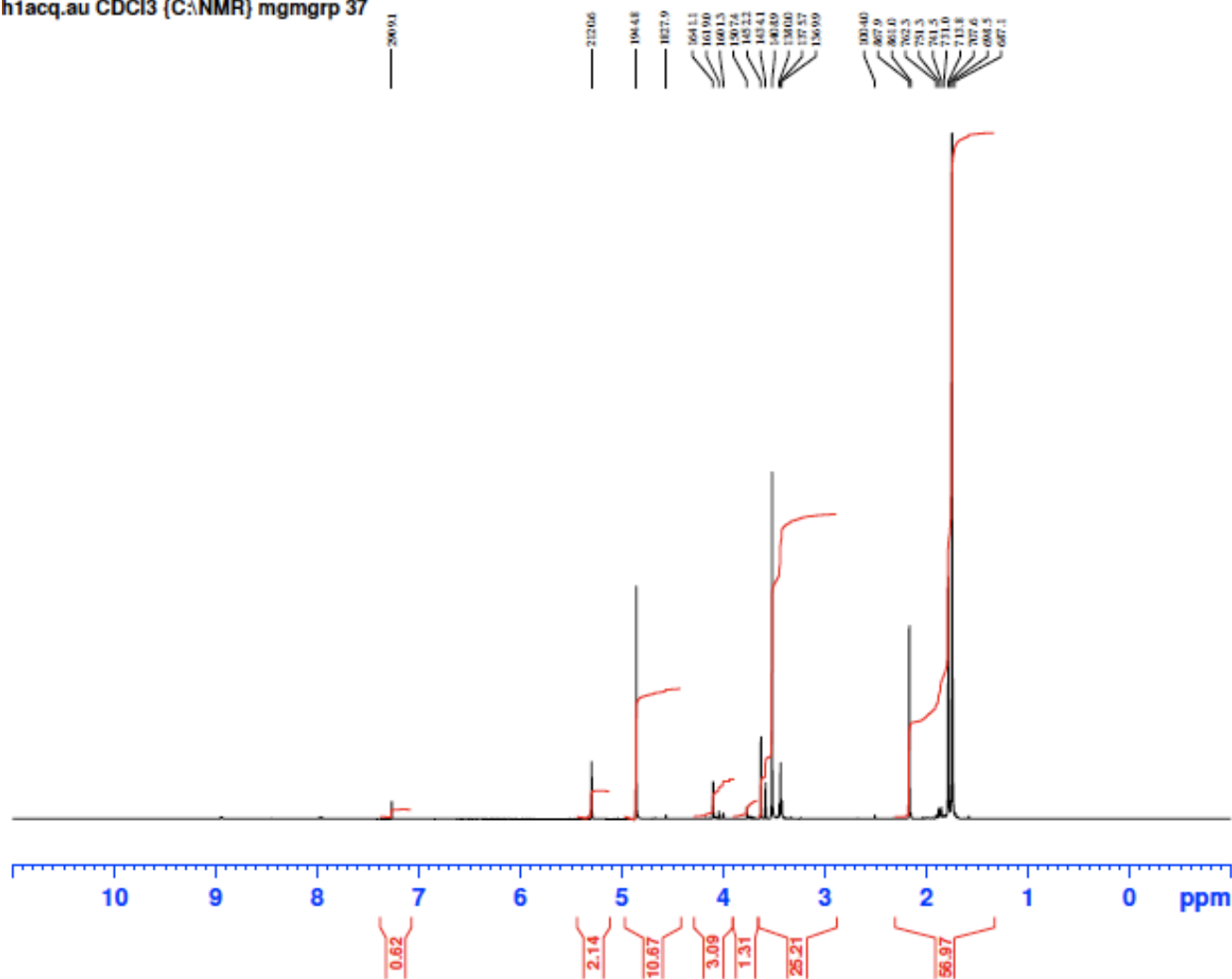

NAME Jul123-2010-36
EXPNO 6
PROCNO 1
Date_ 20100723
Time 16.00
INSTRUM av400
PROBHD 5 mm QNP 1H/13
PULPROG zg60
TD 65536
SOLVENT CDC13
NS 16
DS 2
SWH 8278.146 Hz
FIDRES 0.126314 Hz
AQ 3.9584243 sec
RG 128
DW 60.400 usec
DE 7.50 usec
TE 300.0 K
D1 1.00000000 sec

==== CHANNEL f1 =====
NUC1 1H
P1 9.00 usec
PL1 0.00 dB
SFO1 400.2024714 MHz
SI 32768
SF 400.2000028 MHz
WDW EM
SSB 0
LB 0.30 Hz
GB 0
PC 1.00

5a

Instrument DQX400
Chemist BH
Group MGM
BH3150
c13acq.au CDC13 (C:NMR) mgmgrp 37

NMR@CHEM.OX

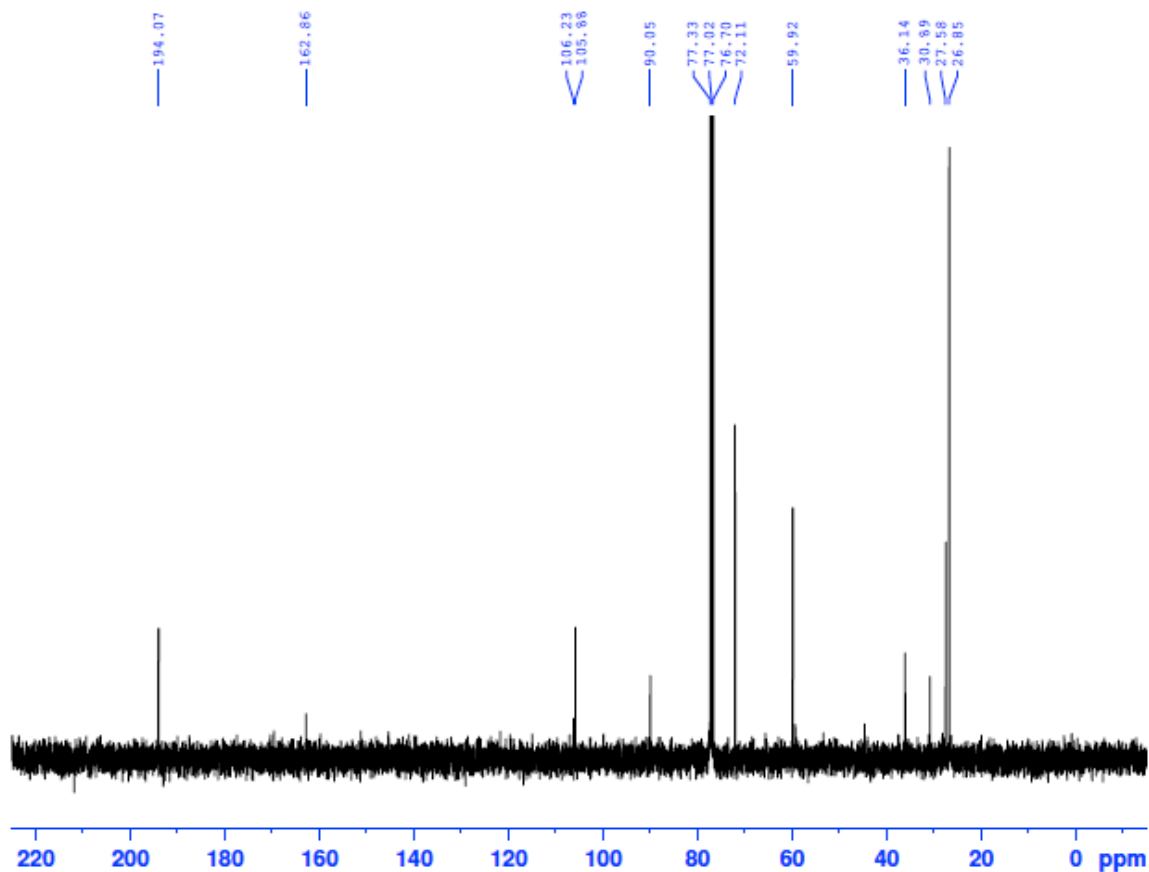

```
NAME      Jul23-2010-36
EXPNO     7
PROCNO    1
Data_     20100723
Time      16.08
INSTRUM   av400
PROBHD    5 mm QNP 1H/13
PULPROG   zgpg30
TD        32768
SOLVENT   CDC13
NS        256
DS        4
SWH       26178.010 Hz
FIDRES    0.798889 Hz
AQ        0.6259188 sec
RG        32768
DW        19.100 usec
DE        7.50 usec
TE        300.0 K
D1        1.00000000 sec
D11       0.03000000 sec
TD0       1

===== CHANNEL f1 =====
NUC1      13C
P1        9.50 usec
PL1       0.00 dB
SFO1     100.6403931 MHz

===== CHANNEL f2 =====
CPDPRG2   waltz16
NUC2      1H
PCPD2     80.00 usec
PL2       0.00 dB
PL12     19.00 dB
PL13     25.00 dB
SFO2     400.2016008 MHz
SI        32768
SF       100.6303718 MHz
WDW       EM
SSB       0
LB        1.00 Hz
GB        0
PC        1.40
```

5b

Instrument DQX400
Chemist BH
Group MGM
BH498

h1acq.au CDCI3 (C:\NMR) mgmgrp.56

NMROCHEM.OX

NAME Dec10-2010-56
EXPNO 1
PROCNO 1
Date_ 20101211
Time 4.30
INSTRUM av400
PROBHD 5 mm QNP 1H/13
PULPROG zg60
TD 65536
SOLVENT CDCI3
NS 16
DS 2
SWH 8278.146 Hz
FIDRES 0.126314 Hz
AQ 3.9584243 sec
RG 90.5
DW 60.400 usec
DE 7.50 usec
TE 300.0 K
D1 1.00000000 sec

==== CHANNEL f1 =====
NUC1 1H
P1 9.00 usec
PL1 0.00 dB
SFO1 400.2024714 MHz
SI 32768
SF 400.2000028 MHz
WDW EM
SSB 0
LB 0.30 Hz
GB 0
PC 1.00

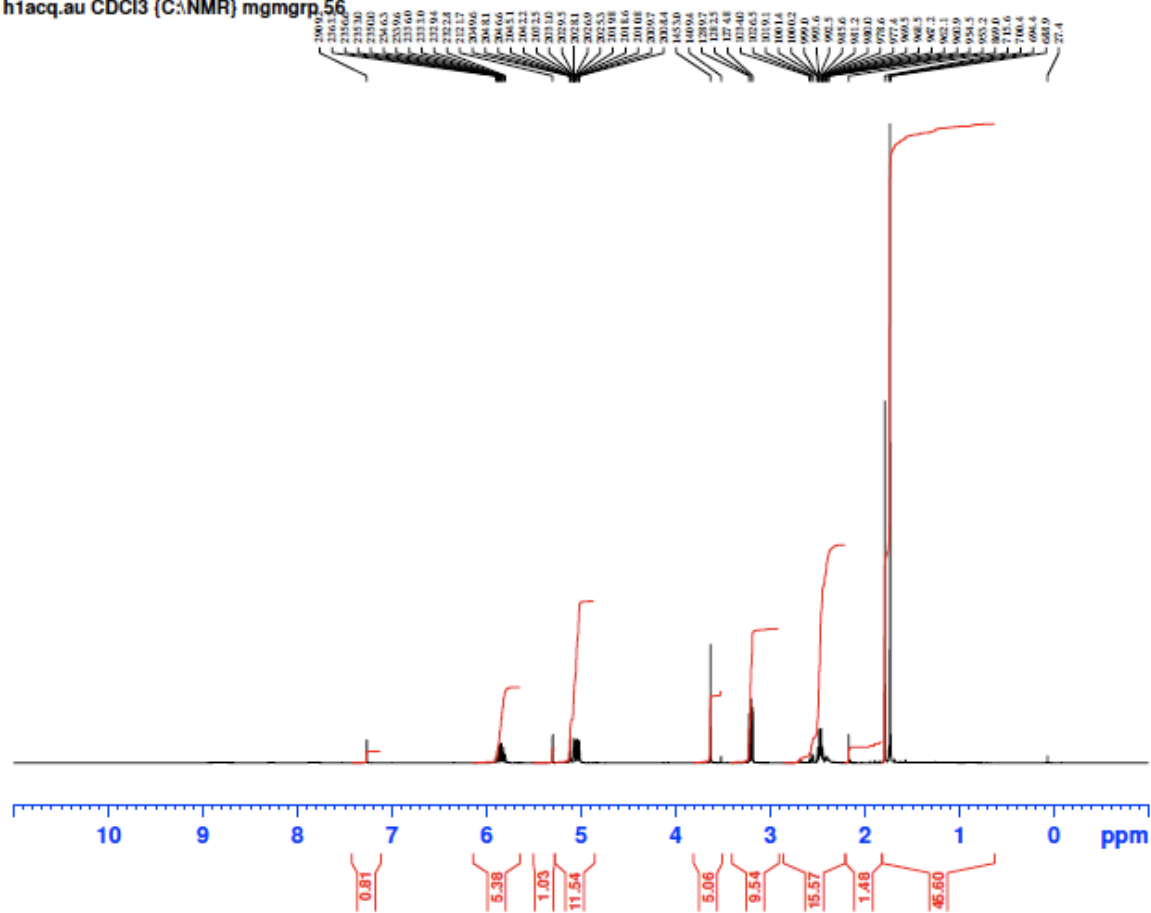

5b

Instrument DQX400
 Chemist BH
 Group MGM
 BH498
 c13acq.au CDC13 (C:NMR) mgmgrp 56

NMR@CHEM.OX

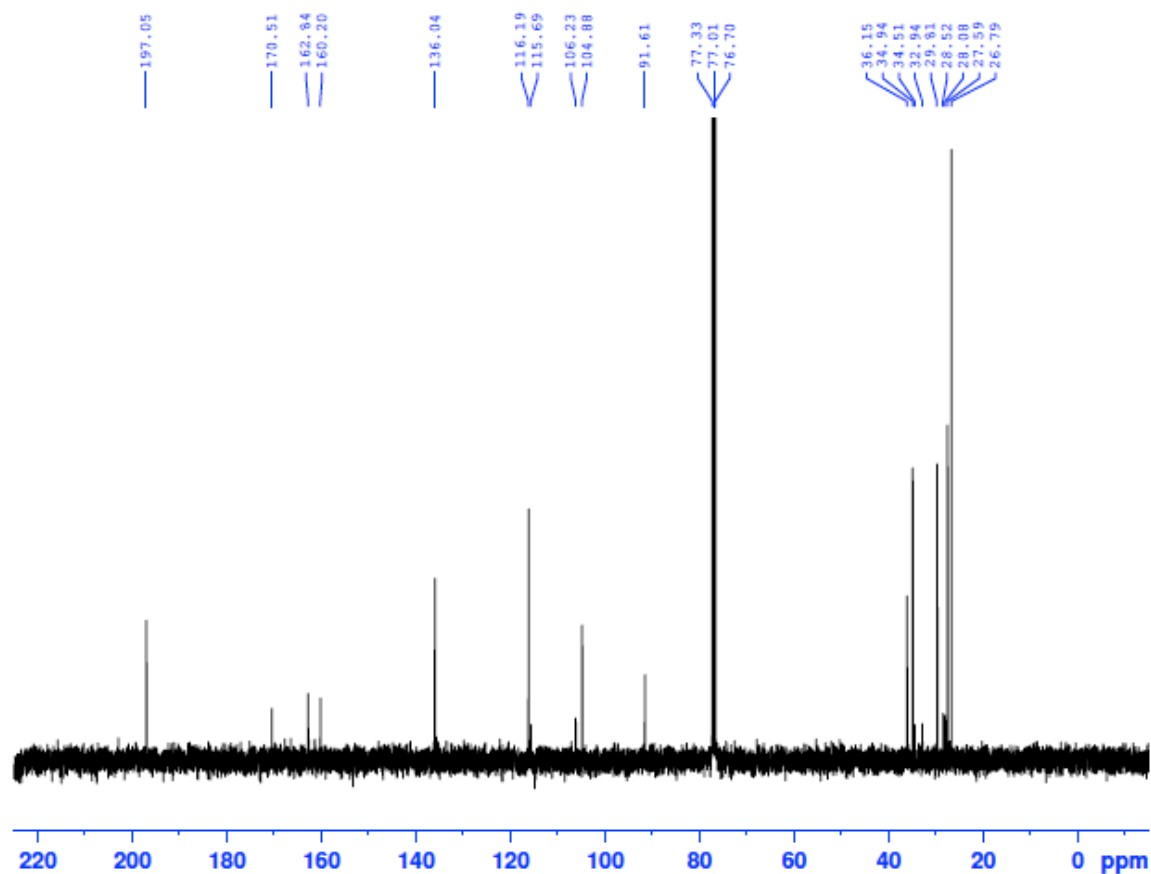

```

NAME      Dec10-2010-56
EXPNO     2
PROCNO    1
Data_     20101211
Time      4.38
INSTRUM   av400
PROBHD    5 mm QNP 1H/13
PULPROG   zgpg30
TD         32768
SOLVENT   CDC13
NS         256
DS         4
SWH        26178.010 Hz
FIDRES    0.798889 Hz
AQ         0.6259188 sec
RG         32768
DW         19.100 usec
DE         7.50 usec
TE         300.0 K
D1         1.00000000 sec
D11        0.03000000 sec
TD0        1
  
```

```

===== CHANNEL f1 =====
NUC1      13C
P1        9.50 usec
PL1       0.00 dB
SFO1     100.6403931 MHz
  
```

```

===== CHANNEL f2 =====
CPDPRG2   waltz16
NUC2       1H
PCPD2     80.00 usec
PL2        0.00 dB
PL12      19.00 dB
PL13      25.00 dB
SFO2     400.2016008 MHz
SI         32768
SF        100.6303718 MHz
WDW        EM
SSB         0
LB         1.00 Hz
GB          0
PC          1.40
  
```

5c

Instrument DQX400
Chemist BH
Group MGM
BH4126
c13acq.au CDC13 (C:NMR) mgmgrp 52

NMR@CHEM.OX

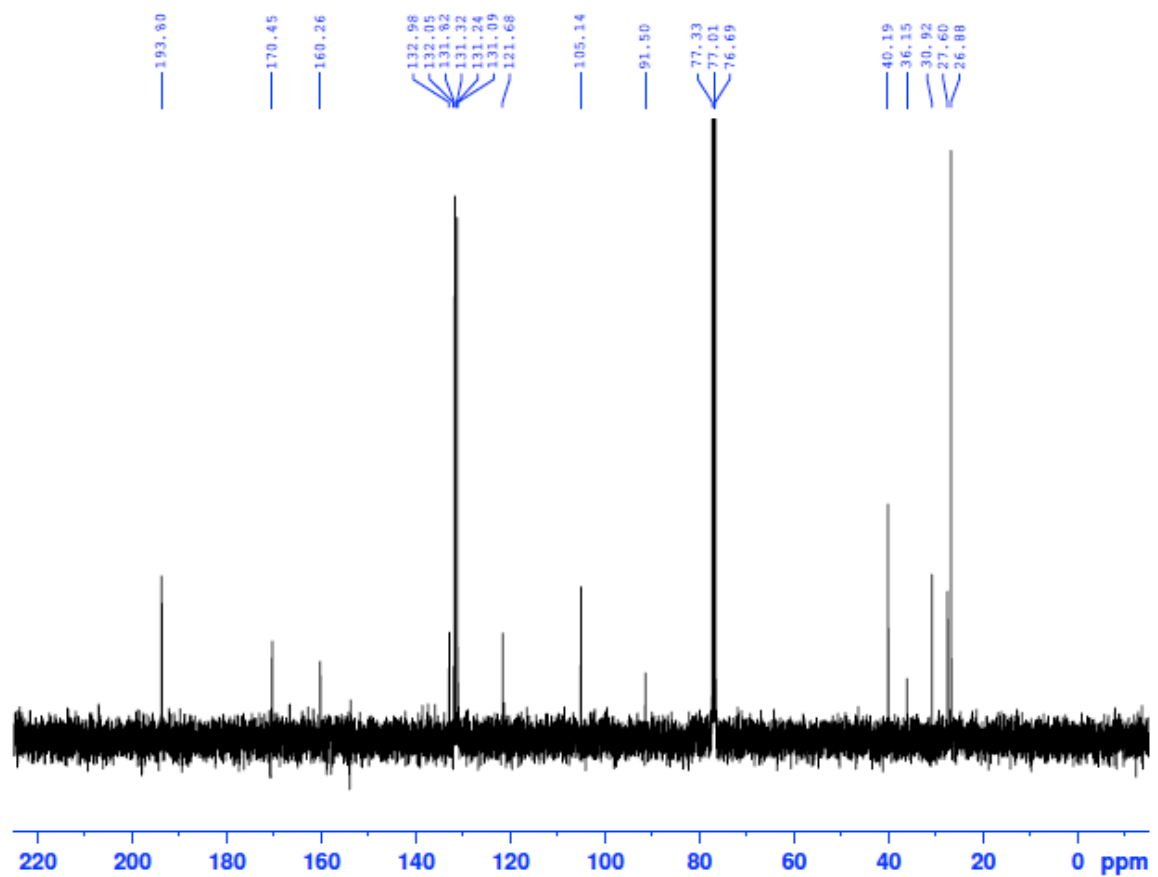

```
NAME      Jan25-2011-52
EXPNO     2
PROCNO    1
Data_     20110126
Time      1.44
INSTRUM   av400
PROBHD    5 mm QNP 1H/13
PULPROG   zgpg30
TD        32768
SOLVENT   CDC13
NS        256
DS        4
SWH       26178.010 Hz
FIDRES    0.798889 Hz
AQ        0.6259188 sec
RG        32768
DW        19.100 usec
DE        7.50 usec
TE        300.0 K
D1        1.00000000 sec
D11       0.03000000 sec
TDO       1

===== CHANNEL f1 =====
NUC1      13C
P1        9.50 usec
PL1       0.00 dB
SFO1     100.6403931 MHz

===== CHANNEL f2 =====
CPDPRG2   waltz16
NUC2      1H
PCPD2     80.00 usec
PL2       0.00 dB
PL12     19.00 dB
PL13     25.00 dB
SFO2     400.2016008 MHz
SI        32768
SF       100.6303718 MHz
WDW       EM
SSB       0
LB        1.00 Hz
GB        0
PC        1.40
```

5d

Instrument DQX400
Chemist BH
Group MGM
BH4138
h1acq.au CDC13 (C: NMR) mgmgrp 39

NMRCHEM.OX

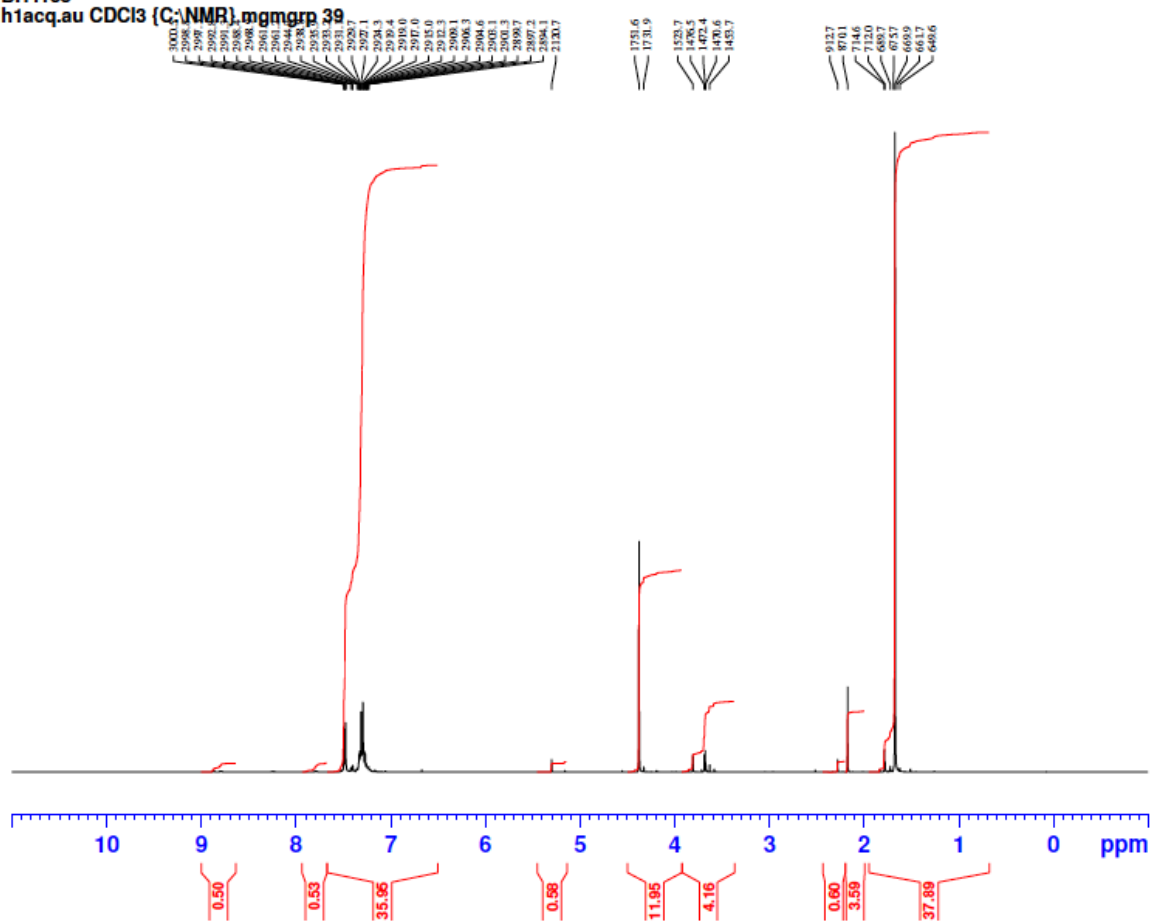

3001.1
2998
2996
2994
2992
2990
2988
2986
2984
2982
2980
2978
2976
2974
2972
2970
2968
2966
2964
2962
2960
2958
2956
2954
2952
2950
2948
2946
2944
2942
2940
2938
2936
2934
2932
2930
2928
2926
2924
2922
2920
2918
2916
2914
2912
2910
2908
2906
2904
2902
2900
2898
2896
2894
2892
2890
2888
2886
2884
2882
2880
2878
2876
2874
2872
2870
2868
2866
2864
2862
2860
2858
2856
2854
2852
2850
2848
2846
2844
2842
2840
2838
2836
2834
2832
2830
2828
2826
2824
2822
2820
2818
2816
2814
2812
2810
2808
2806
2804
2802
2800
2798
2796
2794
2792
2790
2788
2786
2784
2782
2780
2778
2776
2774
2772
2770
2768
2766
2764
2762
2760
2758
2756
2754
2752
2750
2748
2746
2744
2742
2740
2738
2736
2734
2732
2730
2728
2726
2724
2722
2720
2718
2716
2714
2712
2710
2708
2706
2704
2702
2700
2698
2696
2694
2692
2690
2688
2686
2684
2682
2680
2678
2676
2674
2672
2670
2668
2666
2664
2662
2660
2658
2656
2654
2652
2650
2648
2646
2644
2642
2640
2638
2636
2634
2632
2630
2628
2626
2624
2622
2620
2618
2616
2614
2612
2610
2608
2606
2604
2602
2600
2598
2596
2594
2592
2590
2588
2586
2584
2582
2580
2578
2576
2574
2572
2570
2568
2566
2564
2562
2560
2558
2556
2554
2552
2550
2548
2546
2544
2542
2540
2538
2536
2534
2532
2530
2528
2526
2524
2522
2520
2518
2516
2514
2512
2510
2508
2506
2504
2502
2500
2498
2496
2494
2492
2490
2488
2486
2484
2482
2480
2478
2476
2474
2472
2470
2468
2466
2464
2462
2460
2458
2456
2454
2452
2450
2448
2446
2444
2442
2440
2438
2436
2434
2432
2430
2428
2426
2424
2422
2420
2418
2416
2414
2412
2410
2408
2406
2404
2402
2400
2398
2396
2394
2392
2390
2388
2386
2384
2382
2380
2378
2376
2374
2372
2370
2368
2366
2364
2362
2360
2358
2356
2354
2352
2350
2348
2346
2344
2342
2340
2338
2336
2334
2332
2330
2328
2326
2324
2322
2320
2318
2316
2314
2312
2310
2308
2306
2304
2302
2300
2298
2296
2294
2292
2290
2288
2286
2284
2282
2280
2278
2276
2274
2272
2270
2268
2266
2264
2262
2260
2258
2256
2254
2252
2250
2248
2246
2244
2242
2240
2238
2236
2234
2232
2230
2228
2226
2224
2222
2220
2218
2216
2214
2212
2210
2208
2206
2204
2202
2200
2198
2196
2194
2192
2190
2188
2186
2184
2182
2180
2178
2176
2174
2172
2170
2168
2166
2164
2162
2160
2158
2156
2154
2152
2150
2148
2146
2144
2142
2140
2138
2136
2134
2132
2130
2128
2126
2124
2122
2120
2118
2116
2114
2112
2110
2108
2106
2104
2102
2100
2098
2096
2094
2092
2090
2088
2086
2084
2082
2080
2078
2076
2074
2072
2070
2068
2066
2064
2062
2060
2058
2056
2054
2052
2050
2048
2046
2044
2042
2040
2038
2036
2034
2032
2030
2028
2026
2024
2022
2020
2018
2016
2014
2012
2010
2008
2006
2004
2002
2000
1998
1996
1994
1992
1990
1988
1986
1984
1982
1980
1978
1976
1974
1972
1970
1968
1966
1964
1962
1960
1958
1956
1954
1952
1950
1948
1946
1944
1942
1940
1938
1936
1934
1932
1930
1928
1926
1924
1922
1920
1918
1916
1914
1912
1910
1908
1906
1904
1902
1900
1898
1896
1894
1892
1890
1888
1886
1884
1882
1880
1878
1876
1874
1872
1870
1868
1866
1864
1862
1860
1858
1856
1854
1852
1850
1848
1846
1844
1842
1840
1838
1836
1834
1832
1830
1828
1826
1824
1822
1820
1818
1816
1814
1812
1810
1808
1806
1804
1802
1800
1798
1796
1794
1792
1790
1788
1786
1784
1782
1780
1778
1776
1774
1772
1770
1768
1766
1764
1762
1760
1758
1756
1754
1752
1750
1748
1746
1744
1742
1740
1738
1736
1734
1732
1730
1728
1726
1724
1722
1720
1718
1716
1714
1712
1710
1708
1706
1704
1702
1700
1698
1696
1694
1692
1690
1688
1686
1684
1682
1680
1678
1676
1674
1672
1670
1668
1666
1664
1662
1660
1658
1656
1654
1652
1650
1648
1646
1644
1642
1640
1638
1636
1634
1632
1630
1628
1626
1624
1622
1620
1618
1616
1614
1612
1610
1608
1606
1604
1602
1600
1598
1596
1594
1592
1590
1588
1586
1584
1582
1580
1578
1576
1574
1572
1570
1568
1566
1564
1562
1560
1558
1556
1554
1552
1550
1548
1546
1544
1542
1540
1538
1536
1534
1532
1530
1528
1526
1524
1522
1520
1518
1516
1514
1512
1510
1508
1506
1504
1502
1500
1498
1496
1494
1492
1490
1488
1486
1484
1482
1480
1478
1476
1474
1472
1470
1468
1466
1464
1462
1460
1458
1456
1454
1452
1450
1448
1446
1444
1442
1440
1438
1436
1434
1432
1430
1428
1426
1424
1422
1420
1418
1416
1414
1412
1410
1408
1406
1404
1402
1400
1398
1396
1394
1392
1390
1388
1386
1384
1382
1380
1378
1376
1374
1372
1370
1368
1366
1364
1362
1360
1358
1356
1354
1352
1350
1348
1346
1344
1342
1340
1338
1336
1334
1332
1330
1328
1326
1324
1322
1320
1318
1316
1314
1312
1310
1308
1306
1304
1302
1300
1298
1296
1294
1292
1290
1288
1286
1284
1282
1280
1278
1276
1274
1272
1270
1268
1266
1264
1262
1260
1258
1256
1254
1252
1250
1248
1246
1244
1242
1240
1238
1236
1234
1232
1230
1228
1226
1224
1222
1220
1218
1216
1214
1212
1210
1208
1206
1204
1202
1200
1198
1196
1194
1192
1190
1188
1186
1184
1182
1180
1178
1176
1174
1172
1170
1168
1166
1164
1162
1160
1158
1156
1154
1152
1150
1148
1146
1144
1142
1140
1138
1136
1134
1132
1130
1128
1126
1124
1122
1120
1118
1116
1114
1112
1110
1108
1106
1104
1102
1100
1098
1096
1094
1092
1090
1088
1086
1084
1082
1080
1078
1076
1074
1072
1070
1068
1066
1064
1062
1060
1058
1056
1054
1052
1050
1048
1046
1044
1042
1040
1038
1036
1034
1032
1030
1028
1026
1024
1022
1020
1018
1016
1014
1012
1010
1008
1006
1004
1002
1000
998
996
994
992
990
988
986
984
982
980
978
976
974
972
970
968
966
964
962
960
958
956
954
952
950
948
946
944
942
940
938
936
934
932
930
928
926
924
922
920
918
916
914
912
910
908
906
904
902
900
898
896
894
892
890
888
886
884
882
880
878
876
874
872
870
868
866
864
862
860
858
856
854
852
850
848
846
844
842
840
838
836
834
832
830
828
826
824
822
820
818
816
814
812
810
808
806
804
802
800
798
796
794
792
790
788
786
784
782
780
778
776
774
772
770
768
766
764
762
760
758
756
754
752
750
748
746
744
742
740
738
736
734
732
730
728
726
724
722
720
718
716
714
712
710
708
706
704
702
700
698
696
694
692
690
688
686
684
682
680
678
676
674
672
670
668
666
664
662
660
658
656
654
652
650
648
646
644
642
640
638
636
634
632
630
628
626
624
622
620
618
616
614
612
610
608
606
604
602
600
598
596
594
592
590
588
586
584
582
580
578
576
574
572
570
568
566
564
562
560
558
556
554
552
550
548
546
544
542
540
538
536
534
532
530
528
526
524
522
520
518
516
514
512
510
508
506
504
502
500
498
496
494
492
490
488
486
484
482
480
478
476
474
472
470
468
466
464
462
460
458
456
454
452
450
448
446
444
442
440
438
436
434
432
430
428
426
424
422
420
418
416
414
412
410
408
406
404
402
400
398
396
394
392
390
388
386
384
382
380
378
376
374
372
370
368
366
364
362
360
358
356
354
352
350
348
346
344
342
340
338
336
334
332
330
328
326
324
322
320
318
316
314
312
310
308
306
304
302
300
298
296
294
292
290
288
286
284
282
280
278
276
274
272
270
268
266
264
262
260
258
256
254
252
250
248
246
244
242
240
238
236
234
232
230
228
226
224
222
220
218
216
214
212
210
208
206
204
202
200
198
196
194
192
190
188
186
184
182
180
178
176
174
172
170
168
166
164
162
160
158
156
154
152
150
148
146
144
142
140
138
136
134
132
130
128
126
124
122
120
118
116
114
112
110
108
106
104
102
100
98
96
94
92
90
88
86
84
82
80
78
76
74
72
70
68
66
64
62
60
58
56
54
52
50
48
46
44
42
40
38
36
34
32
30
28
26
24
22
20
18
16
14
12
10
8
6
4
2
0
-2
-4
-6
-8
-10

NAME Feb01-2011-39
EXPNO 4
PROCNO 1
Date_ 20110201
Time 19.52
INSTRUM av400
PROBHD 5 mm QNP 1H/13
PULPROG zg60
TD 65536
SOLVENT CDCl3
NS 16
DS 2
SWH 8278.146 Hz
FIDRES 0.126314 Hz
AQ 3.9584243 sec
RG 90.5
DW 60.400 usec
DE 7.50 usec
TE 300.0 K
D1 1.00000000 sec
----- CHANNEL f1 -----
NUC1 1H
P1 9.00 usec
PL1 0.00 dB
SFO1 400.2024714 MHz
SI 32768
SF 400.2000028 MHz
WDW EM
SSB 0
LB 0.30 Hz
GB 0
PC 1.00

5d

Instrument DQX400
Chemist BH
Group MGM
BH4138
c13acq.au CDCI3 (C:\NMR) mgmgrp 39

NMR@CHEM.OX

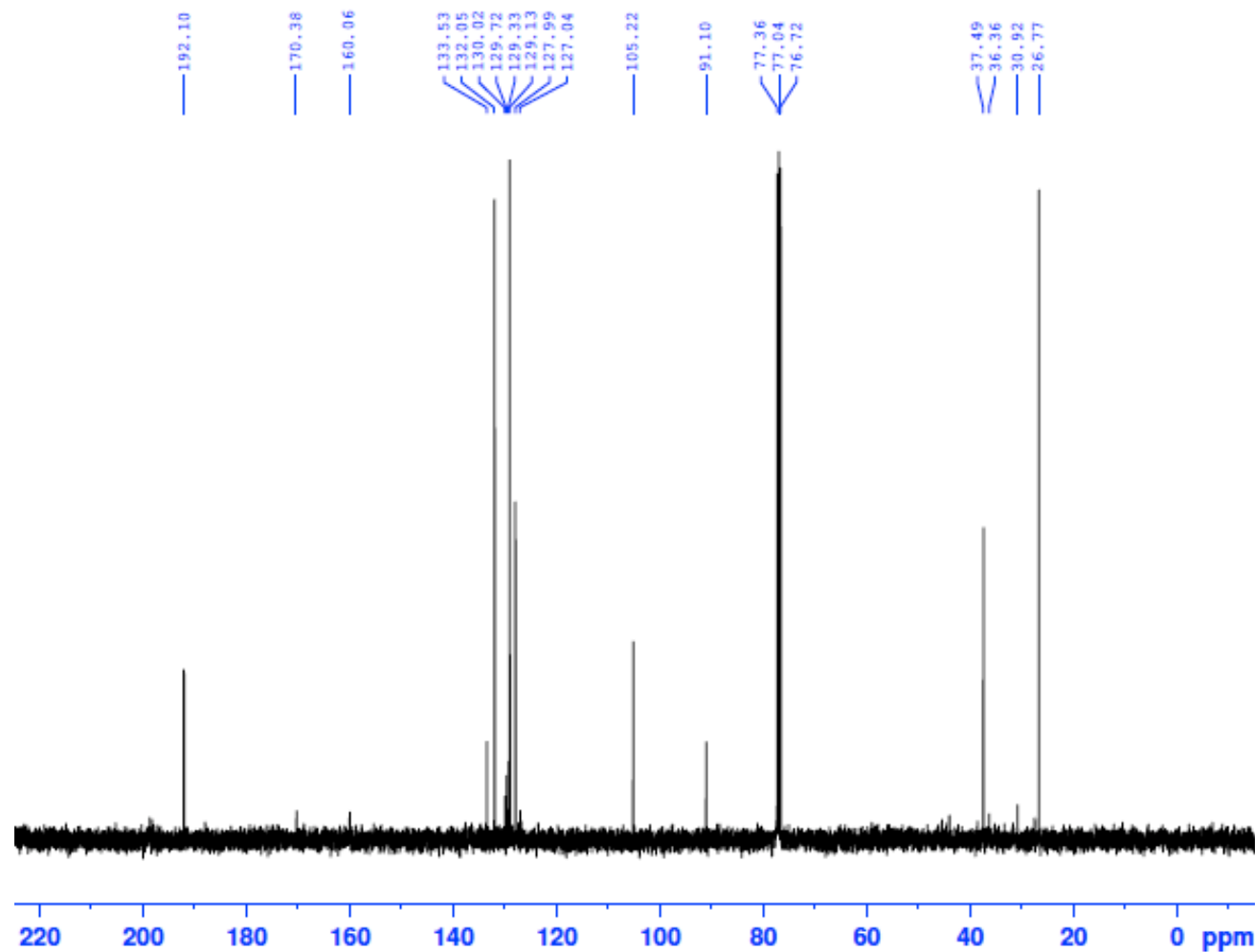

NAME Feb01-2011-39
EXPNO 5
PROCNO 1
Date_ 20110201
Time 20.00
INSTRUM av400
PROBHD 5 mm QNP 1H/13
PULPROG zgpg30
TD 32768
SOLVENT CDCI3
NS 256
DS 4
SWH 26178.010 Hz
FIDRES 0.798889 Hz
AQ 0.6259188 sec
RG 32768
DW 19.100 usec
DE 7.50 usec
TE 300.0 K
D1 1.00000000 sec
D11 0.03000000 sec
TDO 1

==== CHANNEL f1 =====
NUC1 13C
P1 9.50 usec
PL1 0.00 dB
SFO1 100.6403931 MHz

==== CHANNEL f2 =====
CPDPRG2 waltz16
NUC2 1H
PCPD2 80.00 usec
PL2 0.00 dB
PL12 19.00 dB
PL13 25.00 dB
SFO2 400.2016008 MHz
SI 32768
SF 100.6303718 MHz
WDW EM
SSB 0
LB 1.00 Hz
GB 0
PC 1.40

6a

Instrument DQX400
Chemist BH
Group MGM
BH3152
h1acq.au CDCI3 {C:NMR} mgmgrp 10

NMROCHEM.OX

NAME Jul23-2010-10
EXPNO 1
PROCNO 1
Date_ 20100725
Time 18.06
INSTRUM av400
PROBHD 5 mm QNP 1H/13
PULPROG zg60
TD 65536
SOLVENT CDCI3
NS 16
DS 2
SWH 8278.146 Hz
FIDRES 0.126314 Hz
AQ 3.9584243 sec
RG 90.5
DW 60.400 usec
DE 7.50 usec
TE 300.0 K
D1 1.00000000 sec

----- CHANNEL f1 -----
NUC1 1H
P1 9.00 usec
PL1 0.00 dB
SFO1 400.2024714 MHz
SI 32768
SF 400.2000028 MHz
WDW EM
SSB 0
LB 0.30 Hz
GB 0
PC 1.00

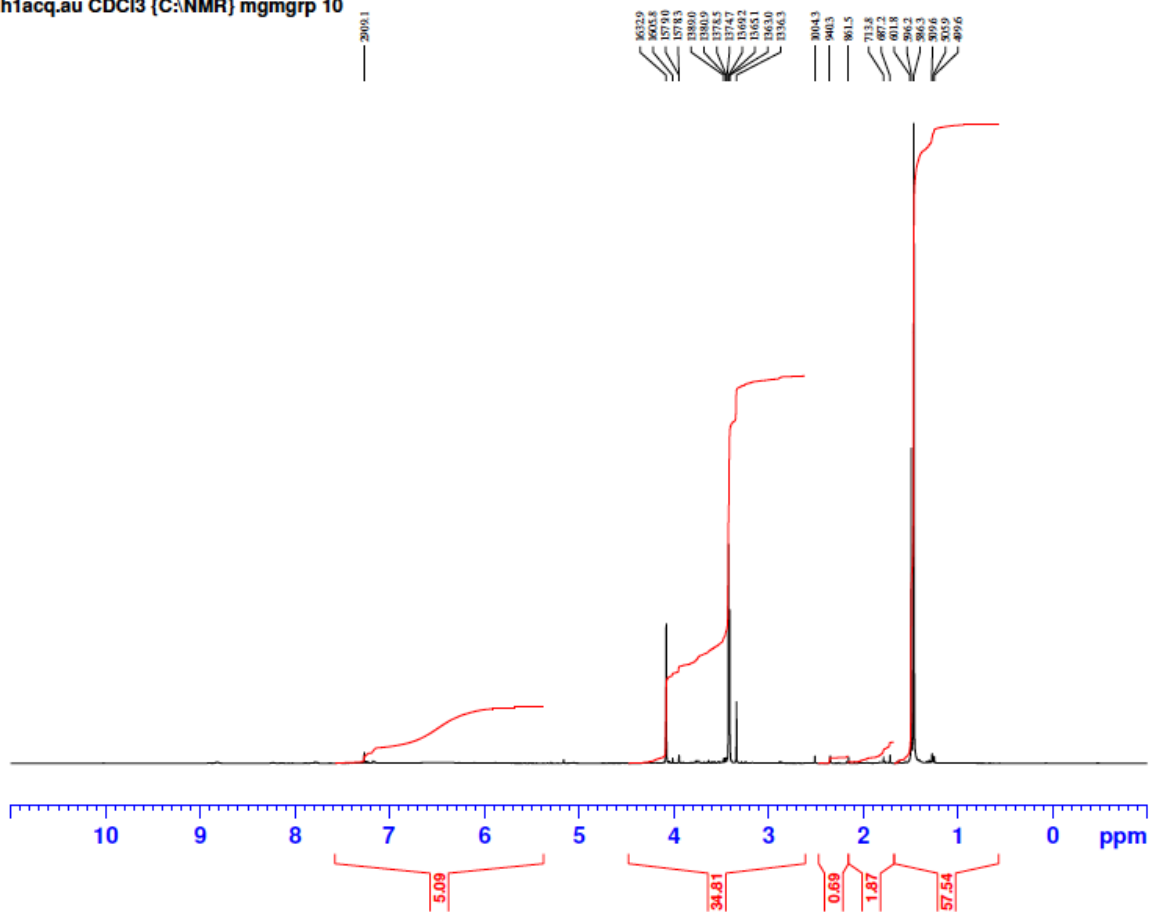

6a

Instrument DQX400
Chemist BH
Group MGM
BH3152
c13acq.au CDC13 (C:NMR) mgmgrp 10

NMR@CHEM.OX

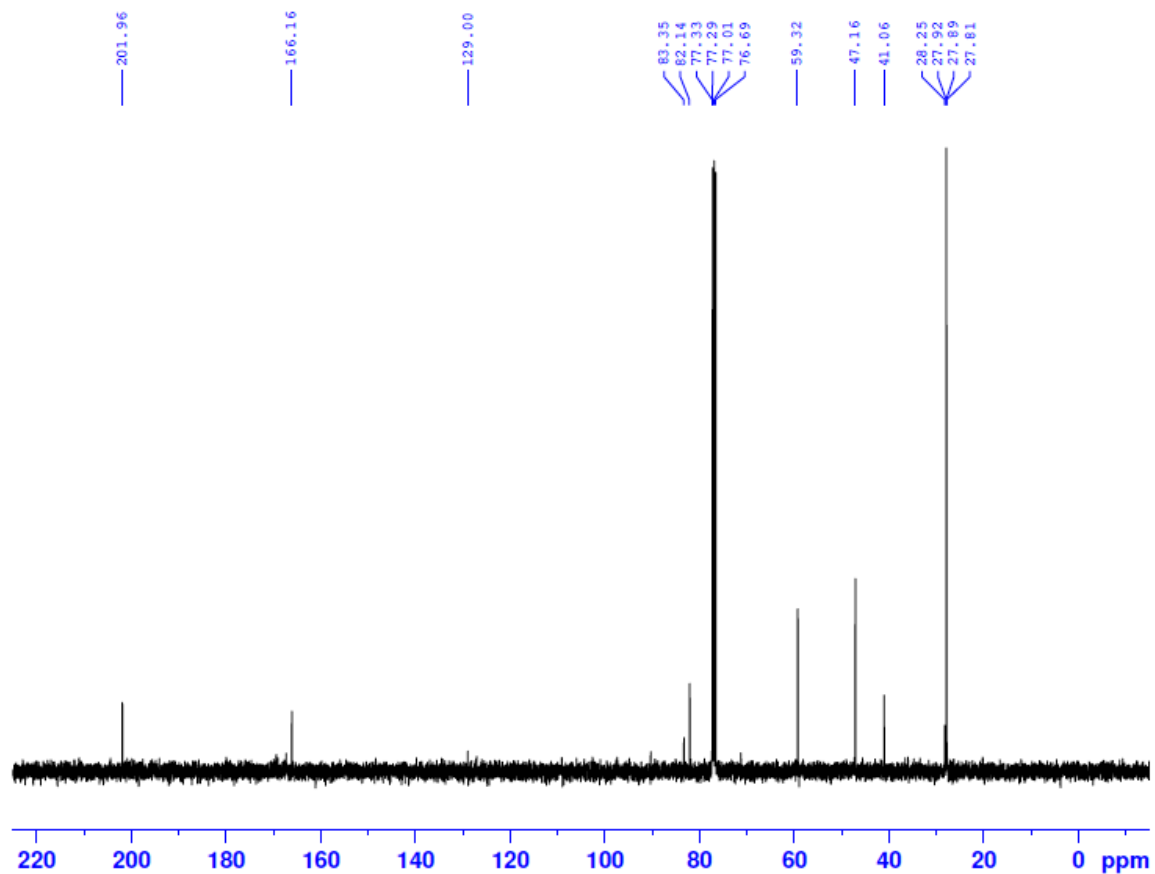

NAME Jul23-2010-10
EXPNO 2
PROCNO 1
Date_ 20100725
Time 18.13
INSTRUM av400
PROBHD 5 mm QNP 1H/13
PULPROG zgpg30
TD 32768
SOLVENT CDC13
NS 256
DS 4
SWH 26178.010 Hz
FIDRES 0.798889 Hz
AQ 0.6259188 sec
RG 32768
DW 19.100 usec
DE 7.50 usec
TE 300.0 K
D1 1.00000000 sec
D11 0.03000000 sec
TDO 1

----- CHANNEL f1 -----
NUC1 13C
P1 9.50 usec
PL1 0.00 dB
SFO1 100.6403931 MHz

----- CHANNEL f2 -----
CPDPRG2 waltz16
NUC2 1H
PCPD2 80.00 usec
PL2 0.00 dB
PL12 19.00 dB
PL13 25.00 dB
SFO2 400.2016008 MHz
SI 32768
SF 100.6303718 MHz
WDW EM
SSB 0
LB 1.00 Hz
GB 0
PC 1.40

6b

Instrument DQX400
Chemist BH
Group MGM
BH4100
h1acq.au CDC13 {C:NMR} mgmgrp 5

NMROCHEM.OX

2006
2005
2004
2003
2002
2001
2000
1999
1998
1997
1996
1995
1994
1993
1992
1991
1990
1889
1888
1887
1886
1885
1884
1883
1882
1881
1880
1879
1878
1877
1876
1875
1874
1873
1872
1871
1870
1869
1868
1867
1866
1865
1864
1863
1862
1861
1860
1859
1858
1857
1856
1855
1854
1853
1852
1851
1850
1849
1848
1847
1846
1845
1844
1843
1842
1841
1840
1839
1838
1837
1836
1835
1834
1833
1832
1831
1830
1829
1828
1827
1826
1825
1824
1823
1822
1821
1820
1819
1818
1817
1816
1815
1814
1813
1812
1811
1810
1809
1808
1807
1806
1805
1804
1803
1802
1801
1800
1799
1798
1797
1796
1795
1794
1793
1792
1791
1790
1789
1788
1787
1786
1785
1784
1783
1782
1781
1780
1779
1778
1777
1776
1775
1774
1773
1772
1771
1770
1769
1768
1767
1766
1765
1764
1763
1762
1761
1760
1759
1758
1757
1756
1755
1754
1753
1752
1751
1750
1749
1748
1747
1746
1745
1744
1743
1742
1741
1740
1739
1738
1737
1736
1735
1734
1733
1732
1731
1730
1729
1728
1727
1726
1725
1724
1723
1722
1721
1720
1719
1718
1717
1716
1715
1714
1713
1712
1711
1710
1709
1708
1707
1706
1705
1704
1703
1702
1701
1700
1699
1698
1697
1696
1695
1694
1693
1692
1691
1690
1689
1688
1687
1686
1685
1684
1683
1682
1681
1680
1679
1678
1677
1676
1675
1674
1673
1672
1671
1670
1669
1668
1667
1666
1665
1664
1663
1662
1661
1660
1659
1658
1657
1656
1655
1654
1653
1652
1651
1650
1649
1648
1647
1646
1645
1644
1643
1642
1641
1640
1639
1638
1637
1636
1635
1634
1633
1632
1631
1630
1629
1628
1627
1626
1625
1624
1623
1622
1621
1620
1619
1618
1617
1616
1615
1614
1613
1612
1611
1610
1609
1608
1607
1606
1605
1604
1603
1602
1601
1600
1599
1598
1597
1596
1595
1594
1593
1592
1591
1590
1589
1588
1587
1586
1585
1584
1583
1582
1581
1580
1579
1578
1577
1576
1575
1574
1573
1572
1571
1570
1569
1568
1567
1566
1565
1564
1563
1562
1561
1560
1559
1558
1557
1556
1555
1554
1553
1552
1551
1550
1549
1548
1547
1546
1545
1544
1543
1542
1541
1540
1539
1538
1537
1536
1535
1534
1533
1532
1531
1530
1529
1528
1527
1526
1525
1524
1523
1522
1521
1520
1519
1518
1517
1516
1515
1514
1513
1512
1511
1510
1509
1508
1507
1506
1505
1504
1503
1502
1501
1500
1499
1498
1497
1496
1495
1494
1493
1492
1491
1490
1489
1488
1487
1486
1485
1484
1483
1482
1481
1480
1479
1478
1477
1476
1475
1474
1473
1472
1471
1470
1469
1468
1467
1466
1465
1464
1463
1462
1461
1460
1459
1458
1457
1456
1455
1454
1453
1452
1451
1450
1449
1448
1447
1446
1445
1444
1443
1442
1441
1440
1439
1438
1437
1436
1435
1434
1433
1432
1431
1430
1429
1428
1427
1426
1425
1424
1423
1422
1421
1420
1419
1418
1417
1416
1415
1414
1413
1412
1411
1410
1409
1408
1407
1406
1405
1404
1403
1402
1401
1400
1399
1398
1397
1396
1395
1394
1393
1392
1391
1390
1389
1388
1387
1386
1385
1384
1383
1382
1381
1380
1379
1378
1377
1376
1375
1374
1373
1372
1371
1370
1369
1368
1367
1366
1365
1364
1363
1362
1361
1360
1359
1358
1357
1356
1355
1354
1353
1352
1351
1350
1349
1348
1347
1346
1345
1344
1343
1342
1341
1340
1339
1338
1337
1336
1335
1334
1333
1332
1331
1330
1329
1328
1327
1326
1325
1324
1323
1322
1321
1320
1319
1318
1317
1316
1315
1314
1313
1312
1311
1310
1309
1308
1307
1306
1305
1304
1303
1302
1301
1300
1299
1298
1297
1296
1295
1294
1293
1292
1291
1290
1289
1288
1287
1286
1285
1284
1283
1282
1281
1280
1279
1278
1277
1276
1275
1274
1273
1272
1271
1270
1269
1268
1267
1266
1265
1264
1263
1262
1261
1260
1259
1258
1257
1256
1255
1254
1253
1252
1251
1250
1249
1248
1247
1246
1245
1244
1243
1242
1241
1240
1239
1238
1237
1236
1235
1234
1233
1232
1231
1230
1229
1228
1227
1226
1225
1224
1223
1222
1221
1220
1219
1218
1217
1216
1215
1214
1213
1212
1211
1210
1209
1208
1207
1206
1205
1204
1203
1202
1201
1200
1199
1198
1197
1196
1195
1194
1193
1192
1191
1190
1189
1188
1187
1186
1185
1184
1183
1182
1181
1180
1179
1178
1177
1176
1175
1174
1173
1172
1171
1170
1169
1168
1167
1166
1165
1164
1163
1162
1161
1160
1159
1158
1157
1156
1155
1154
1153
1152
1151
1150
1149
1148
1147
1146
1145
1144
1143
1142
1141
1140
1139
1138
1137
1136
1135
1134
1133
1132
1131
1130
1129
1128
1127
1126
1125
1124
1123
1122
1121
1120
1119
1118
1117
1116
1115
1114
1113
1112
1111
1110
1109
1108
1107
1106
1105
1104
1103
1102
1101
1100
1099
1098
1097
1096
1095
1094
1093
1092
1091
1090
1089
1088
1087
1086
1085
1084
1083
1082
1081
1080
1079
1078
1077
1076
1075
1074
1073
1072
1071
1070
1069
1068
1067
1066
1065
1064
1063
1062
1061
1060
1059
1058
1057
1056
1055
1054
1053
1052
1051
1050
1049
1048
1047
1046
1045
1044
1043
1042
1041
1040
1039
1038
1037
1036
1035
1034
1033
1032
1031
1030
1029
1028
1027
1026
1025
1024
1023
1022
1021
1020
1019
1018
1017
1016
1015
1014
1013
1012
1011
1010
1009
1008
1007
1006
1005
1004
1003
1002
1001
1000
999
998
997
996
995
994
993
992
991
990
989
988
987
986
985
984
983
982
981
980
979
978
977
976
975
974
973
972
971
970
969
968
967
966
965
964
963
962
961
960
959
958
957
956
955
954
953
952
951
950
949
948
947
946
945
944
943
942
941
940
939
938
937
936
935
934
933
932
931
930
929
928
927
926
925
924
923
922
921
920
919
918
917
916
915
914
913
912
911
910
909
908
907
906
905
904
903
902
901
900
899
898
897
896
895
894
893
892
891
890
889
888
887
886
885
884
883
882
881
880
879
878
877
876
875
874
873
872
871
870
869
868
867
866
865
864
863
862
861
860
859
858
857
856
855
854
853
852
851
850
849
848
847
846
845
844
843
842
841
840
839
838
837
836
835
834
833
832
831
830
829
828
827
826
825
824
823
822
821
820
819
818
817
816
815
814
813
812
811
810
809
808
807
806
805
804
803
802
801
800
799
798
797
796
795
794
793
792
791
790
789
788
787
786
785
784
783
782
781
780
779
778
777
776
775
774
773
772
771
770
769
768
767
766
765
764
763
762
761
760
759
758
757
756
755
754
753
752
751
750
749
748
747
746
745
744
743
742
741
740
739
738
737
736
735
734
733
732
731
730
729
728
727
726
725
724
723
722
721
720
719
718
717
716
715
714
713
712
711
710
709
708
707
706
705
704
703
702
701
700
699
698
697
696
695
694
693
692
691
690
689
688
687
686
685
684
683
682
681
680
679
678
677
676
675
674
673
672
671
670
669
668
667
666
665
664
663
662
661
660
659
658
657
656
655
654
653
652
651
650
649
648
647
646
645
644
643
642
641
640
639
638
637
636
635
634
633
632
631
630
629
628
627
626
625
624
623
622
621
620
619
618
617
616
615
614
613
612
611
610
609
608
607
606
605
604
603
602
601
600
599
598
597
596
595
594
593
592
591
590
589
588
587
586
585
584
583
582
581
580
579
578
577
576
575
574
573
572
571
570
569
568
567
566
565
564
563
562
561
560
559
558
557
556
555
554
553
552
551
550
549
548
547
546
545
544
543
542
541
540
539
538
537
536
535
534
533
532
531
530
529
528
527
526
525
524
523
522
521
520
519
518
517
516
515
514
513
512
511
510
509
508
507
506
505
504
503
502
501
500
499
498
497
496
495
494
493
492
491
490
489
488
487
486
485
484
483
482
481
480
479
478
477
476
475
474
473
472
471
470
469
468
467
466
465
464
463
462
461
460
459
458
457
456
455
454
453
452
451
450
449
448
447
446
445
444
443
442
441
440
439
438
437
436
435
434
433
432
431
430
429
428
427
426
425
424
423
422
421
420
419
418
417
416
415
414
413
412
411
410
409
408
407
406
405
404
403
402
401
400
399
398
397
396
395
394
393
392
391
390
389
388
387
386
385
384
383
382
381
380
379
378
377
376
375
374
373
372
371
370
369
368
367
366
365
364
363
362
361
360
359
358
357
356
355
354
353
352
351
350
349
348
347
346
345
344
343
342
341
340
339
338
337
336
335
334
333
332
331
330
329
328
327
326
325
324
323
322
321
320
319
318
317
316
315
314
313
312
311
310
309
308
307
306
305
304
303
302
301
300
299
298
297
296
295
294
293
292
291
290
289
288
287
286
285
284
283
282
281
280
279
278
277
276
275
274
273
272
271
270
269
268
267
266
265
264
263
262
261
260
259
258
257
256
255
254
253
252
251
250
249
248
247
246
245
244
243
242
241
240
239
238
237
236
235
234
233
232
231
230
229
228
227
226
225
224
223
222
221
220
219
218
217
216
215
214
213
212
211
210
209
208
207
206
205
204
203
202
201
200
199
198
197
196
195
194
193
192
191
190
189
188
187
186
185
184
183
182
181
180
179
178
177
176
175
174
173
172
171
170
169
168
167
166
165
164
163
162
161
160
159
158
157
156
155
154
153
152
151
150
149
148
147
146
145
144
143
142
141
140
139
138
137
136
135
134
133
132
131
130
129
128
127
126
125
124
123
122
121
120
119
118
117
116
115
114
113
112
111
110
109
108
107
106
105
104
103
102
101
100
99
98
97
96
95
94
93
92
91
90
89
88
87
86
85
84
83
82
81
80
79
78
77
76
75
74
73
72
71
70
69
68
67
66
65
64
63
62
61
60
59
58
57
56
55
54
53
52
51
50
49
48
47
46
45
44
43
42
41
40
39
38
37
36
35
34
33
32
31
30
29
28
27
26
25
24
23
22
21
20
19
18
17
16
15
14
13
12
11
10
9
8
7
6
5
4
3
2
1
0 ppm

NAME Dec13-2010-5
EXPNO 1
PROCNO 1
Date_ 20101213
Time 10.02
INSTRUM av400
PROBHD 5 mm QNP 1H/13
PULPROG zg60
TD 65536
SOLVENT CDC13
NS 16
DS 2
SWH 8278.146 Hz
FIDRES 0.126314 Hz
AQ 3.9584243 sec
RG 90.5
DW 60.400 usec
DE 7.50 usec
TE 300.0 K
D1 1.00000000 sec

----- CHANNEL f1 -----
NUC1 1H
P1 9.00 usec
PL1 0.00 dB
SFO1 400.2024714 MHz
SI 32768
SF 400.2000028 MHz
WDW EM
SSB 0
LB 0.30 Hz
GB 0
PC 1.00

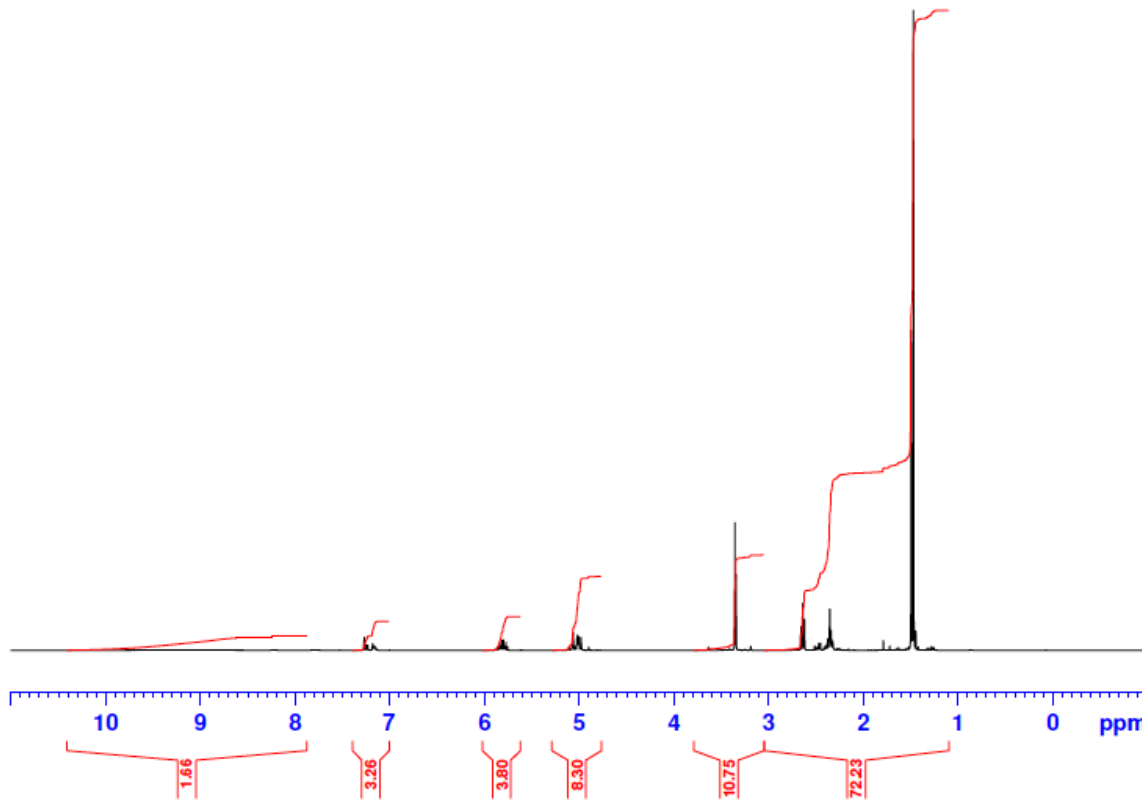

6b

Instrument DQX400
Chemist BH
Group MGM
BH3152
c13acq.au CDC13 (C:NMR) mgmgrp 10

NMR@CHEM.OX

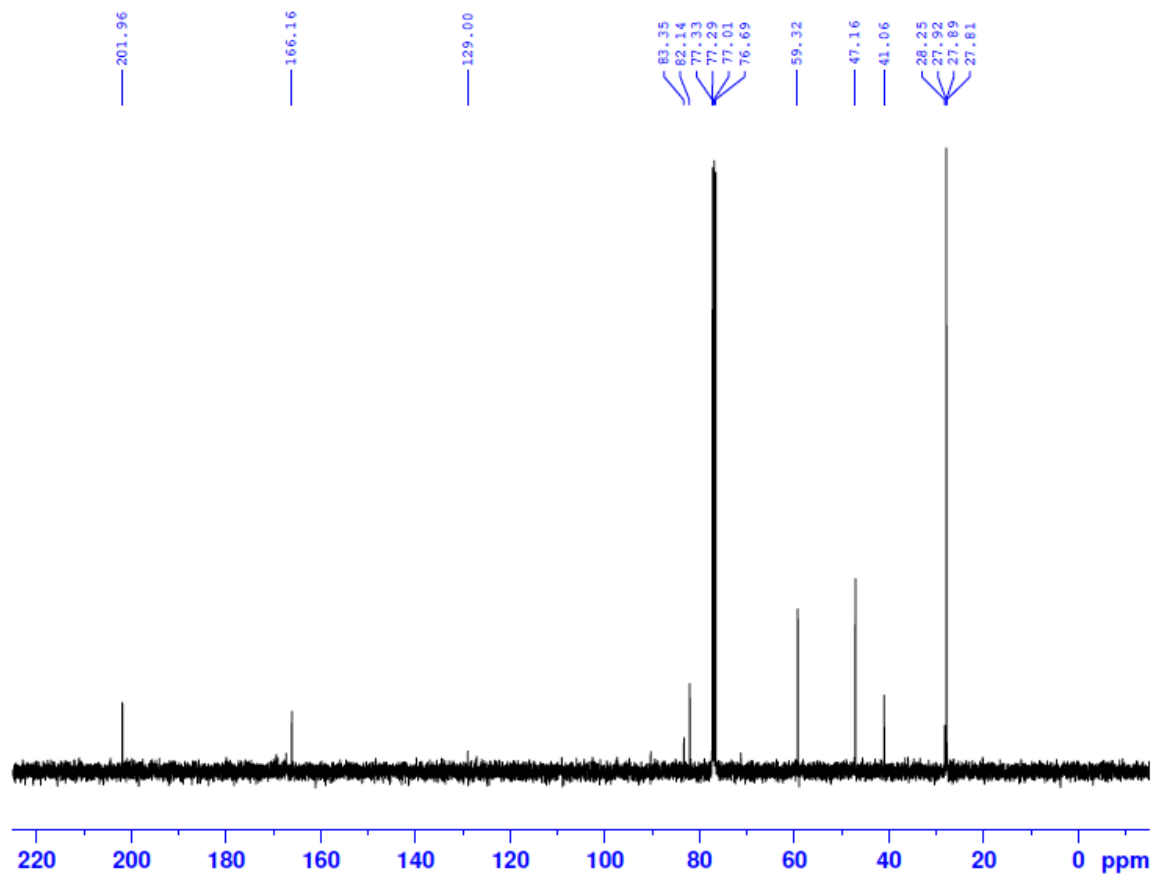

```
NAME      Jul23-2010-10
EXPNO     2
PROCNO    1
Date_     20100725
Time      18.13
INSTRUM   av400
PROBHD    5 mm QNP 1H/13
PULPROG   zgpg30
TD         32768
SOLVENT   CDC13
NS         256
DS         4
SWH       26178.010 Hz
FIDRES    0.798889 Hz
AQ         0.6259188 sec
RG         32768
DW         19.100 usec
DE         7.50 usec
TE         300.0 K
D1         1.00000000 sec
D11        0.03000000 sec
TD0        1
```

```
----- CHANNEL f1 -----
NUC1      13C
P1        9.50 usec
PL1       0.00 dB
SFO1     100.6403931 MHz
```

```
----- CHANNEL f2 -----
CPDPRG2   waltz16
NUC2      1H
PCPD2     80.00 usec
PL2       0.00 dB
PL12     19.00 dB
PL13     25.00 dB
SFO2     400.2016008 MHz
SI        32768
SF       100.6303718 MHz
WDW       EM
SSB       0
LB        1.00 Hz
GB        0
PC        1.40
```

6c

Instrument DQX400
Chemist BH
Group MGM
BH4130
c13acq.au CDC13 (C:NMR) mgmgrp 47

NMR@CHEM.OX

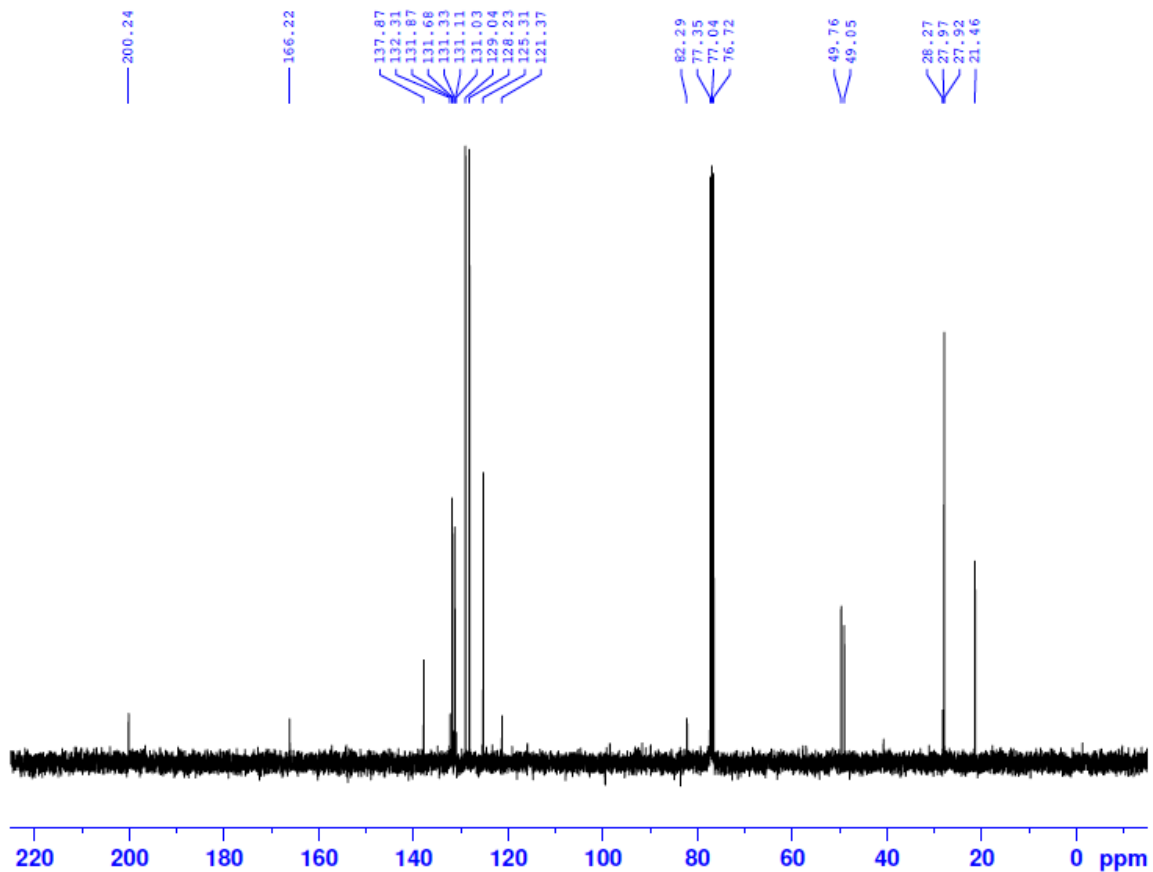

```
NAME      Jan24-2011-47
EXPNO     2
PROCNO    1
Date_     20110124
Time      22.59
INSTRUM   av400
PROBHD    5 mm QNP 1H/13
PULPROG   zgpg30
TD        32768
SOLVENT   CDC13
NS        256
DS        4
SWH       26178.010 Hz
FIDRES    0.798889 Hz
AQ        0.6259188 sec
RG        32768
DW        19.100 usec
DE        7.50 usec
TE        300.0 K
D1        1.00000000 sec
D11       0.03000000 sec
TD0       1

----- CHANNEL f1 -----
NUC1      13C
P1        9.50 usec
PL1       0.00 dB
SFO1     100.6403931 MHz

----- CHANNEL f2 -----
CPDPRG2   waltz16
NUC2      1H
PCPD2     80.00 usec
PL2       0.00 dB
PL12     19.00 dB
PL13     25.00 dB
SFO2     400.2016008 MHz
SI        32768
SF       100.6303718 MHz
WDW       EM
SSB       0
LB        1.00 Hz
GB        0
PC        1.40
```

6d

Instrument DQX400
Chemist BH
Group MGM
BH4150
h1acq.au CDC13 (C-NMR) mgmgrp 51

NMROCHEM.OX

NAME Feb02-2011-50
EXPNO 6
PROCNO 1
Date_ 20110202
Time 23.16
INSTRUM av400
PROBHD 5 mm QNP 1H/13
PULPROG zg60
TD 65536
SOLVENT CDC13
NS 16
DS 2
SWH 8278.146 Hz
FIDRES 0.126314 Hz
AQ 3.9584243 sec
RG 128
DW 60.400 usec
DE 7.50 usec
TE 300.0 K
D1 1.00000000 sec

----- CHANNEL f1 -----
NUC1 1H
P1 9.00 usec
PL1 0.00 dB
SFO1 400.2024714 MHz
SI 32768
SF 400.2000028 MHz
WDW EM
SSB 0
LB 0.30 Hz
GB 0
PC 1.00

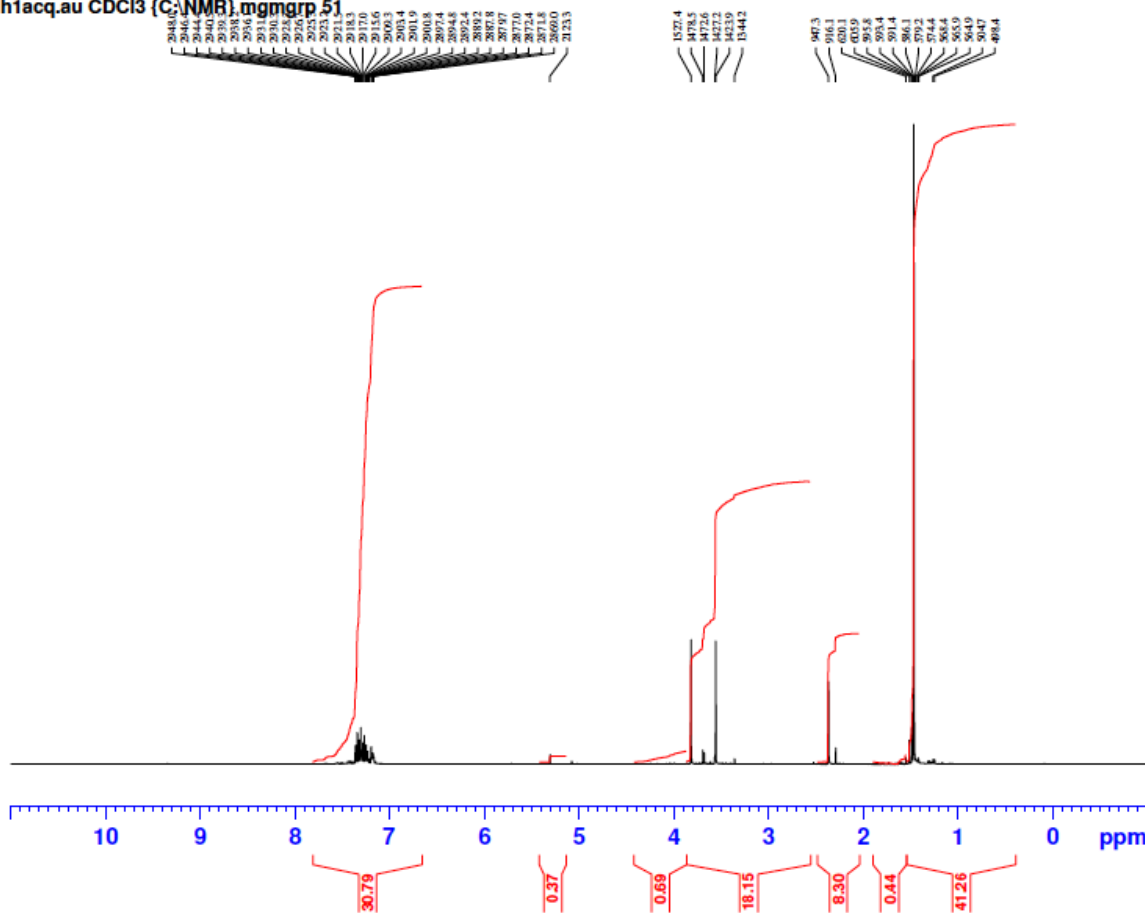

6d

Instrument DQX400
Chemist BH
Group MGM
BH4150
c13acq.au CDC13 (C:NMR) mgmgrp 51

NMR@CHEM.OX

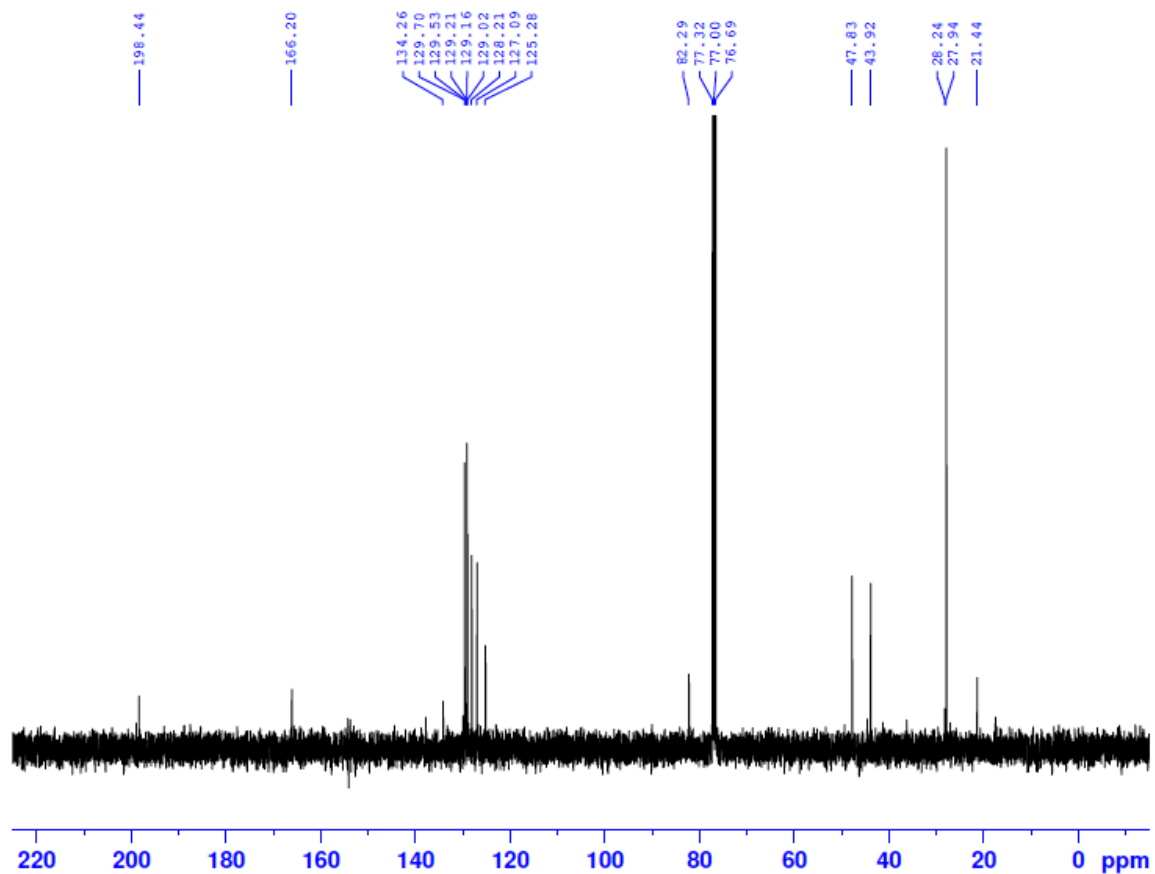

NAME	Feb02-2011-50
EXPNO	7
PROCNO	1
Date_	20110202
Time	23.24
INSTRUM	av400
PROBHD	5 mm QNP 1H/13
PULPROG	zgpg30
TD	32768
SOLVENT	CDC13
NS	256
DS	4
SWH	26178.010 Hz
FIDRES	0.798889 Hz
AQ	0.6259188 sec
RG	32768
DW	19.100 usec
DE	7.50 usec
TE	300.0 K
D1	1.00000000 sec
D11	0.03000000 sec
TD0	1

----- CHANNEL f1 -----

NUC1	13C
P1	9.50 usec
PL1	0.00 dB
SFO1	100.6403931 MHz

----- CHANNEL f2 -----

CPDPRG2	waltz16
NUC2	1H
PCPD2	80.00 usec
PL2	0.00 dB
PL12	19.00 dB
PL13	25.00 dB
SFO2	400.2016008 MHz
SI	32768
SF	100.6303718 MHz
WDW	EM
SSB	0
LB	1.00 Hz
GB	0
PC	1.40

Instrument DQX400
 Chemist BH
 Group MGM
 BH3156
 h1acq.au CDC13 {C:NMR} mgmgrp 35

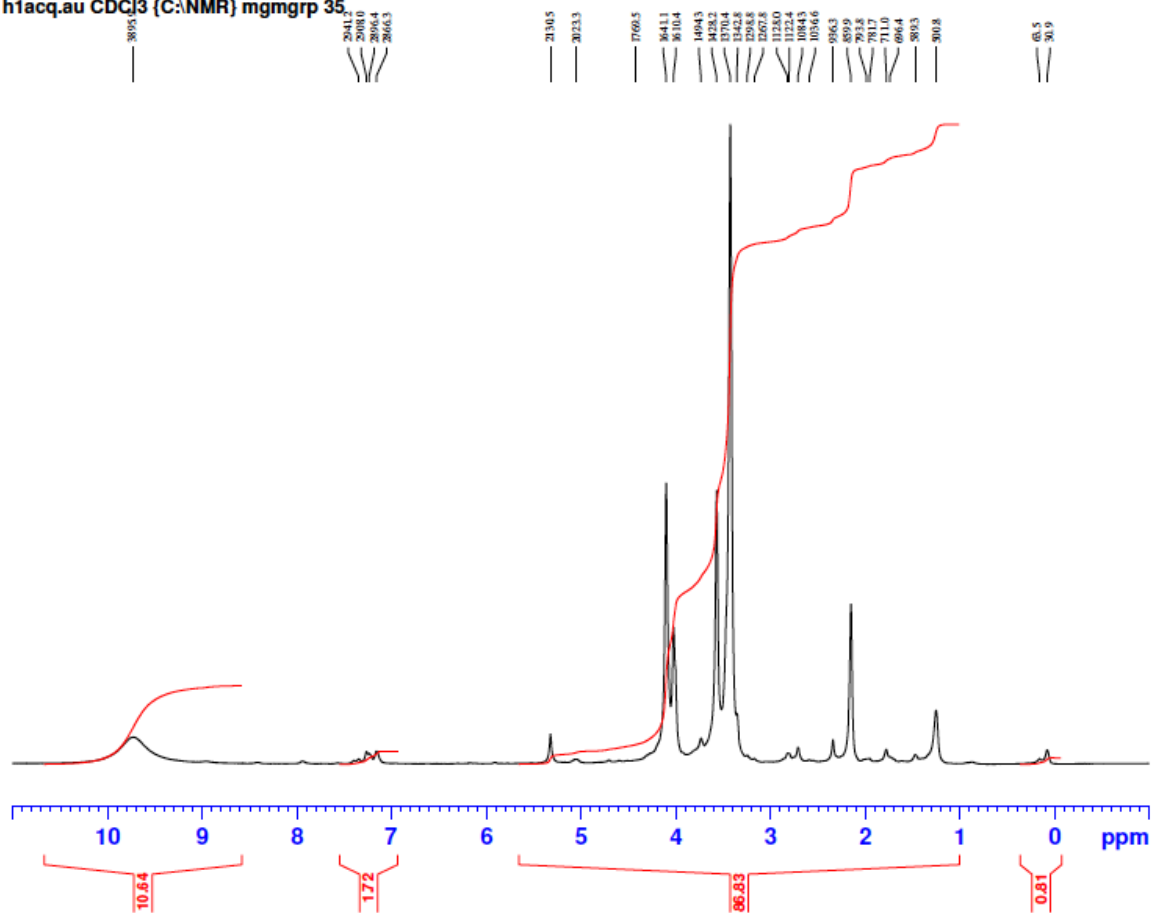

Instrument DQX400
 Chemist BH
 Group MGM
 BH3156
 c13acq.au CDC13 (C:NMR) mgmgrp 35

NMR@CHEM.OX

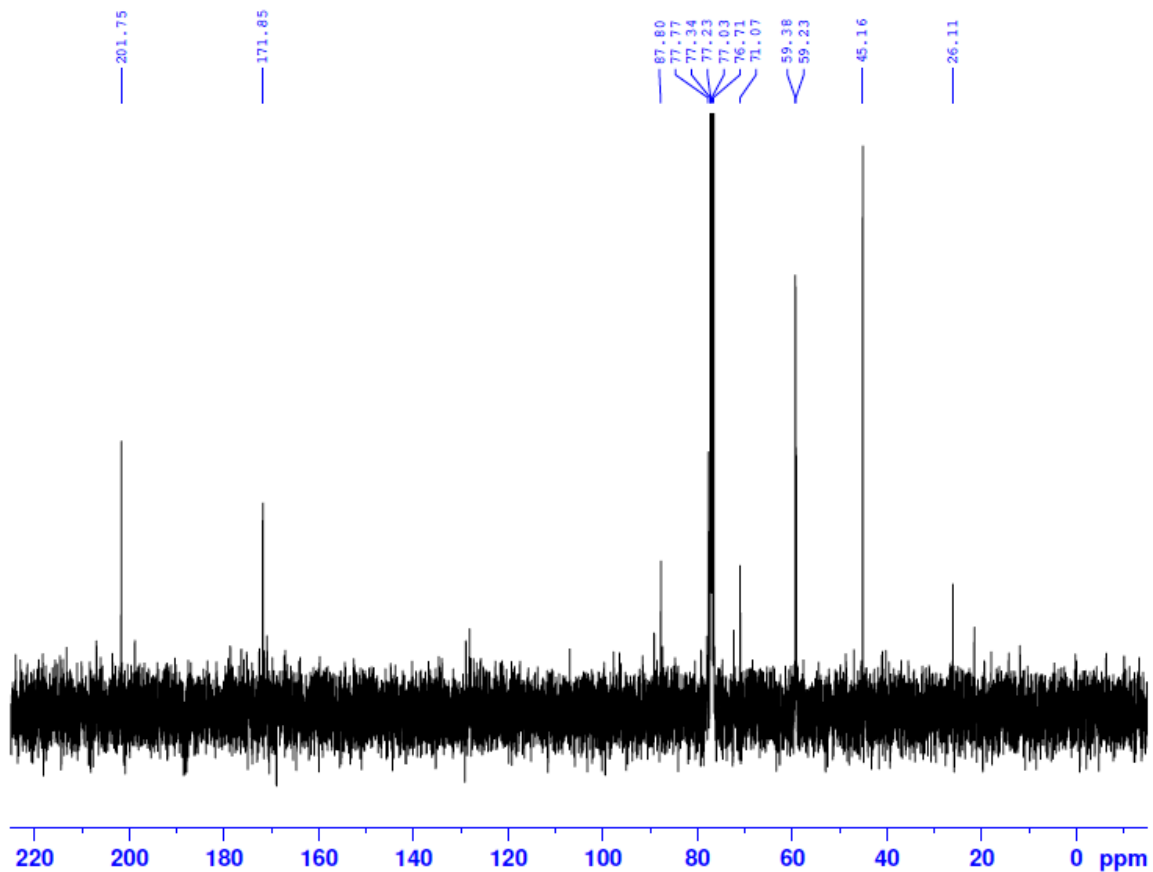

NAME Jul27-2010-35
 EXPNO 2
 PROCNO 1
 Date_ 20100728
 Time 21.24
 INSTRUM av400
 PROBHD 5 mm QNP 1H/13
 PULPROG zgpg30
 TD 32768
 SOLVENT CDC13
 NS 256
 DS 4
 SWH 26178.010 Hz
 FIDRES 0.798889 Hz
 AQ 0.6259188 sec
 RG 32768
 DW 19.100 usec
 DE 7.50 usec
 TE 300.0 K
 D1 1.00000000 sec
 D11 0.03000000 sec
 TD0 1

----- CHANNEL f1 -----
 NUC1 13C
 P1 9.50 usec
 PL1 0.00 dB
 SFO1 100.6403931 MHz

----- CHANNEL f2 -----
 CPDPRG2 waltz16
 NUC2 1H
 PCPD2 80.00 usec
 PL2 0.00 dB
 PL12 19.00 dB
 PL13 25.00 dB
 SFO2 400.2016008 MHz
 SI 32768
 SF 100.6303718 MHz
 WDW EM
 SSB 0
 LB 1.00 Hz
 GB 0
 PC 1.40

9a

Instrument DQX400
Chemist BH
Group MGM
BH4102

hjacq.au CDC13 (C-NMR) mgmgrp 6

NMROCHEM.OX

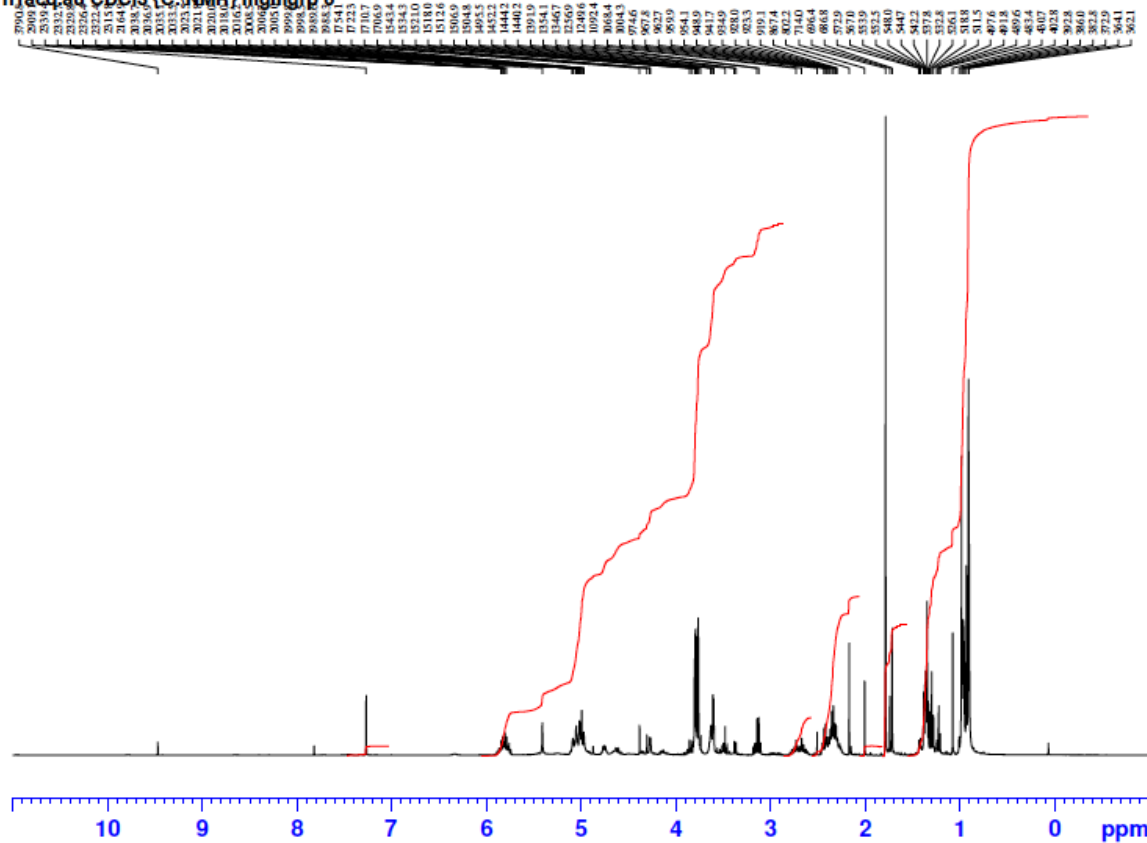

NAME Dec13-2010-5
EXPNO 6
PROCNO 1
Date_ 20101213
Time 10.30
INSTRUM av400
PROBHD 5 mm QNP 1H/13
PULPROG zg60
TD 65536
SOLVENT CDC13
NS 16
DS 2
SWH 8278.146 Hz
FIDRES 0.126314 Hz
AQ 3.9584243 sec
RG 90.5
DW 60.400 usec
DE 7.50 usec
TE 300.0 K
D1 1.00000000 sec

----- CHANNEL f1 -----
NUC1 13C
P1 9.00 usec
PL1 0.00 dB
SF01 400.2024714 MHz
SI 32768
SF 400.2000028 MHz
WDW EM
SSB 0
LB 0.30 Hz
GB 0
PC 1.00

0.63
34.83
2.50
10.44
0.60
8.62
41.86

9a

Instrument DQX400
Chemist BH
Group MGM
BH4102
c13acq.au CDC13 (C:NMR) mgmgrp 6

NMR@CHEM.OX

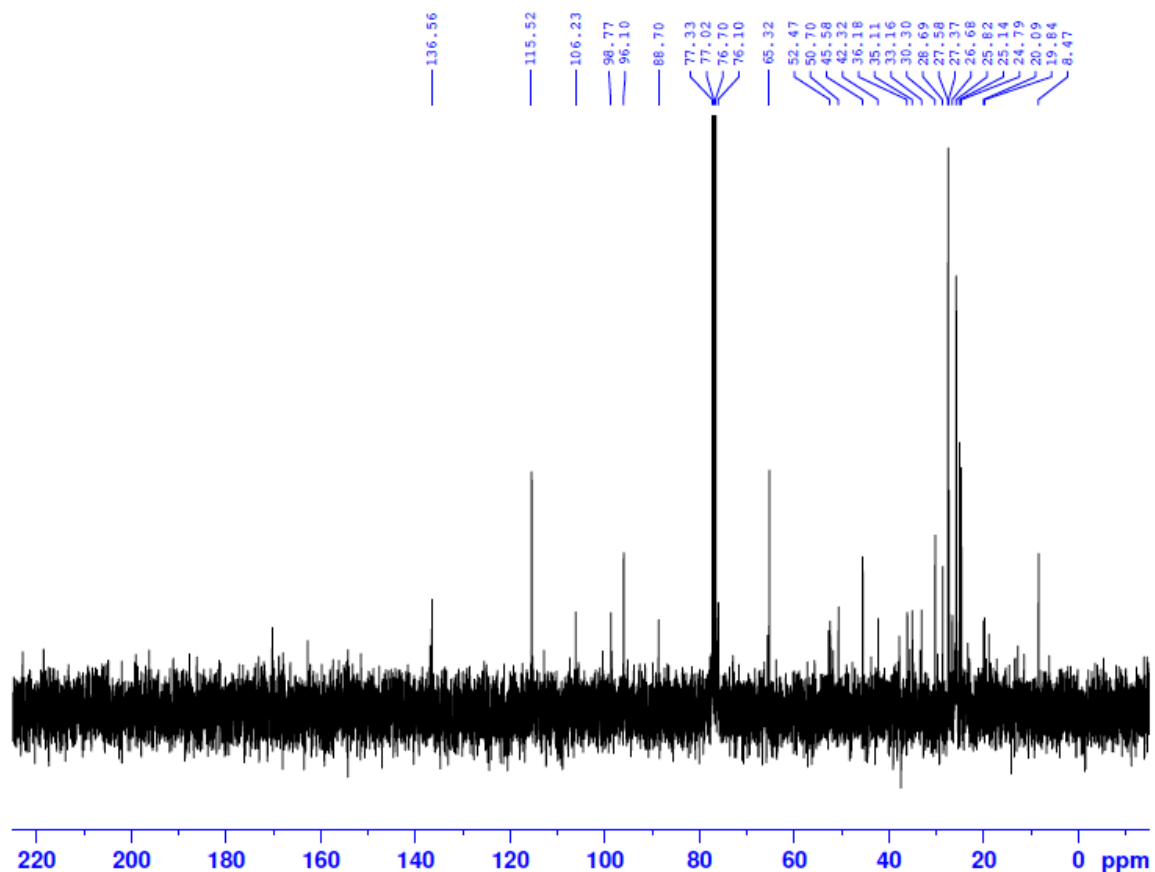

NAME Dec13-2010-5
EXPNO 7
PROCNO 1
Date_ 20101213
Time 10.38
INSTRUM av400
PROBHD 5 mm QNP 1H/13
PULPROG zgpg30
TD 32768
SOLVENT CDC13
NS 256
DS 4
SWH 26178.010 Hz
FIDRES 0.798889 Hz
AQ 0.6259188 sec
RG 32768
DW 19.100 usec
DE 7.50 usec
TE 300.0 K
D1 1.00000000 sec
D11 0.03000000 sec
TD0 1

----- CHANNEL f1 -----
NUC1 13C
P1 9.50 usec
PL1 0.00 dB
SFO1 100.6403931 MHz

----- CHANNEL f2 -----
CPDPRG2 waltz16
NUC2 1H
PCPD2 80.00 usec
PL2 0.00 dB
PL12 19.00 dB
PL13 25.00 dB
SFO2 400.2016008 MHz
SI 32768
SF 100.6303718 MHz
WDW EM
SSB 0
LB 1.00 Hz
GB 0
PC 1.40

9b

Instrument AVC500
Group MGM
2432 Beth Heaviside 7/2/11

NMROCHEM.OX

NAME bh24320702
EXPNO 1
PROCNO 1
Date_ 20110207
Time_ 23.23
INSTRUM avc500
PROBHD 5 mm CPDUL 13C
PULPROG zg30
TD 65536
SOLVENT MeOD
NS 16
DS 2
SWH 10330.578 Hz
FIDRES 0.157632 Hz
AQ 3.1719923 sec
RG 4
DW 48.400 usec
DE 6.00 usec
TE 298.0 K
D1 1.00000000 sec
TD0 1

----- CHANNEL f1 -----
NUC1 1H
P1 9.60 usec
PL1 -6.00 dB
PL1W 15.19999981 W
SFO1 500.3030896 MHz
SI 32768
SF 500.3000000 MHz
WDW EM
SSB 0
LB 0.30 Hz
GB 0
PC 1.00

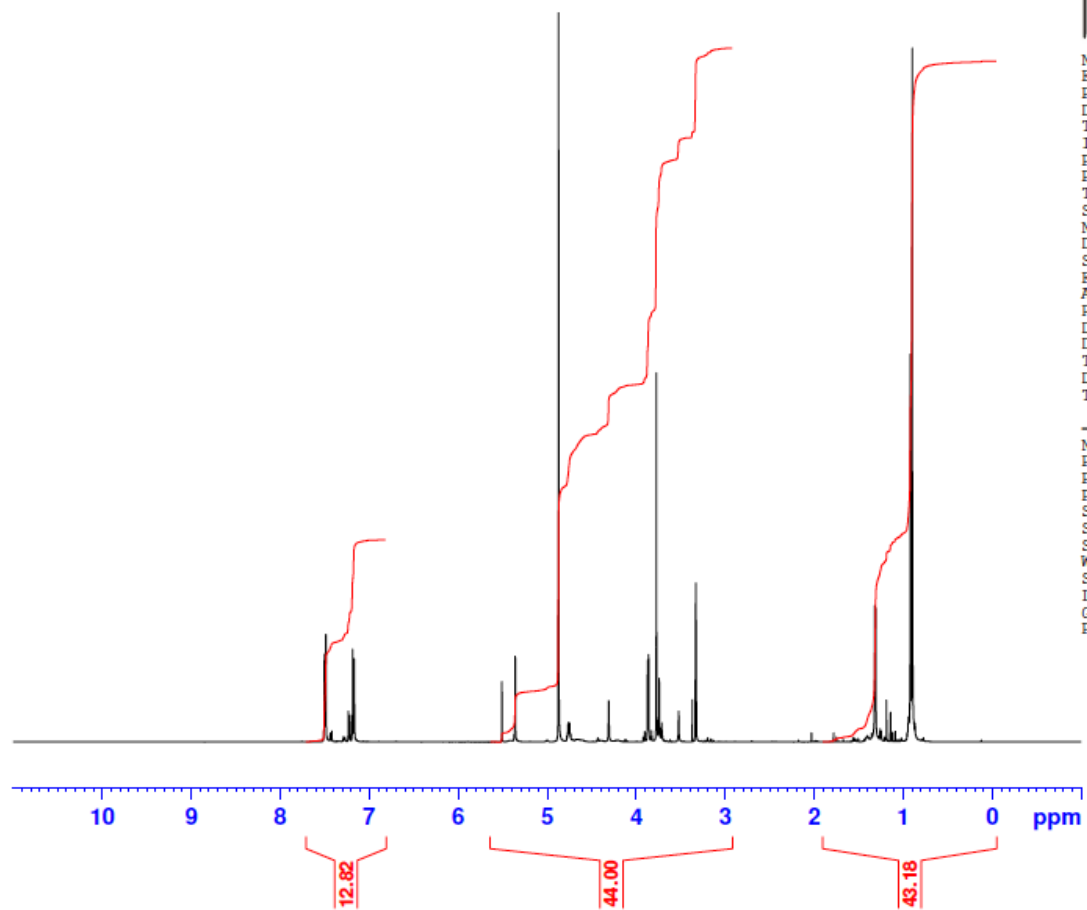

9c

Instrument DQX400
Chemist BH
Group MGM
BH4148 F2 MeOD
hjacq.au MeOD (F:\NMR2011\mgmgrp 22

NMROCHEM.OX

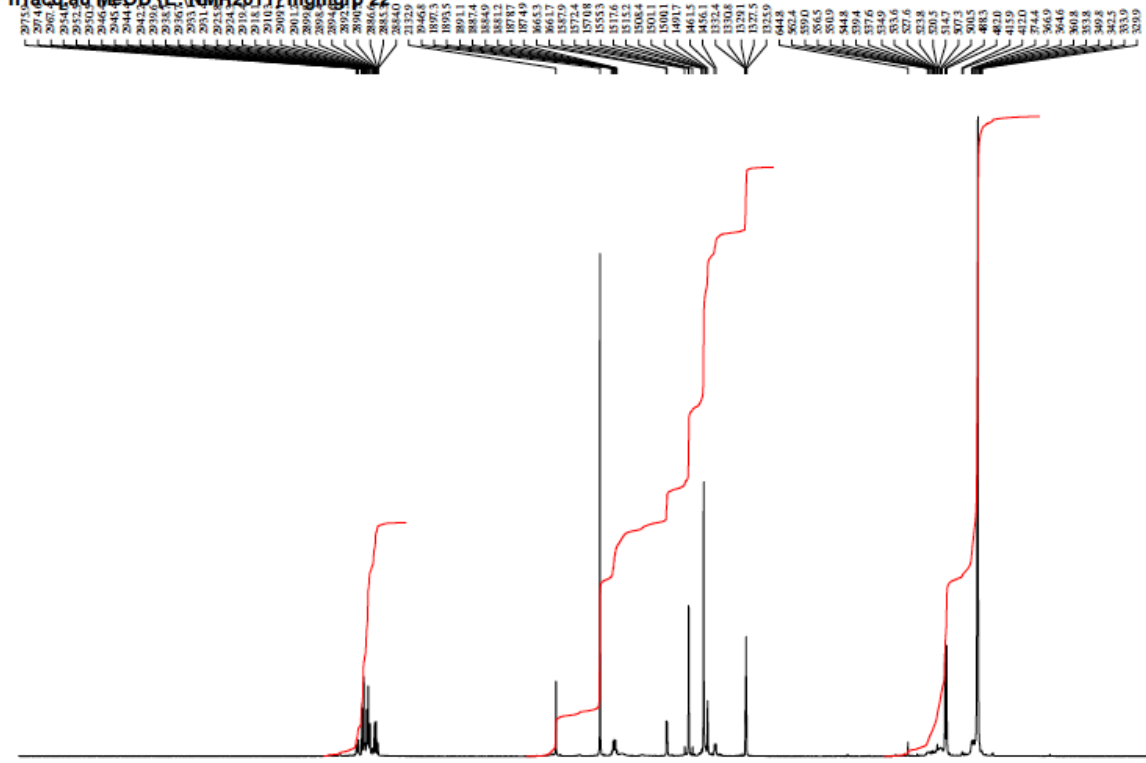

```
NAME Feb09-2011-22
EXPNO 1
PROCNO 1
Date_ 20110210
Time 4.59
INSTRUM av400
PROBHD 5 mm QNP 1H/13
PULPROG zg60
TD 65536
SOLVENT MeOD
NS 16
DS 2
SWH 8278.146 Hz
FIDRES 0.126314 Hz
AQ 3.9584243 sec
RG 90.5
DW 60.400 usec
DE 7.50 usec
TE 300.0 K
D1 1.00000000 sec

----- CHANNEL f1 -----
NUC1 1H
P1 9.00 usec
PL1 0.00 dB
SF01 400.2024714 MHz
SI 32768
SF 400.2000000 MHz
WDW EM
SSB 0
LB 0.30 Hz
GB 0
PC 1.00
```

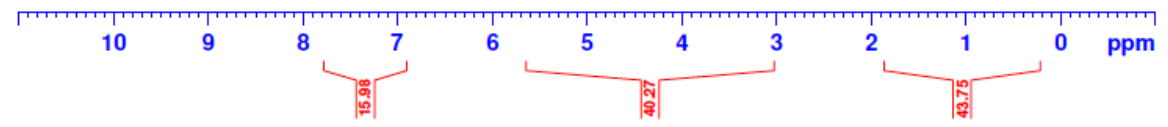

9c

Instrument DQX400
Chemist BH
Group MGM
BH4148 F2 MeOD
c13acq.au MeOD (E:ANMR2011) mgmgrp 22

NMR@CHEM.OX

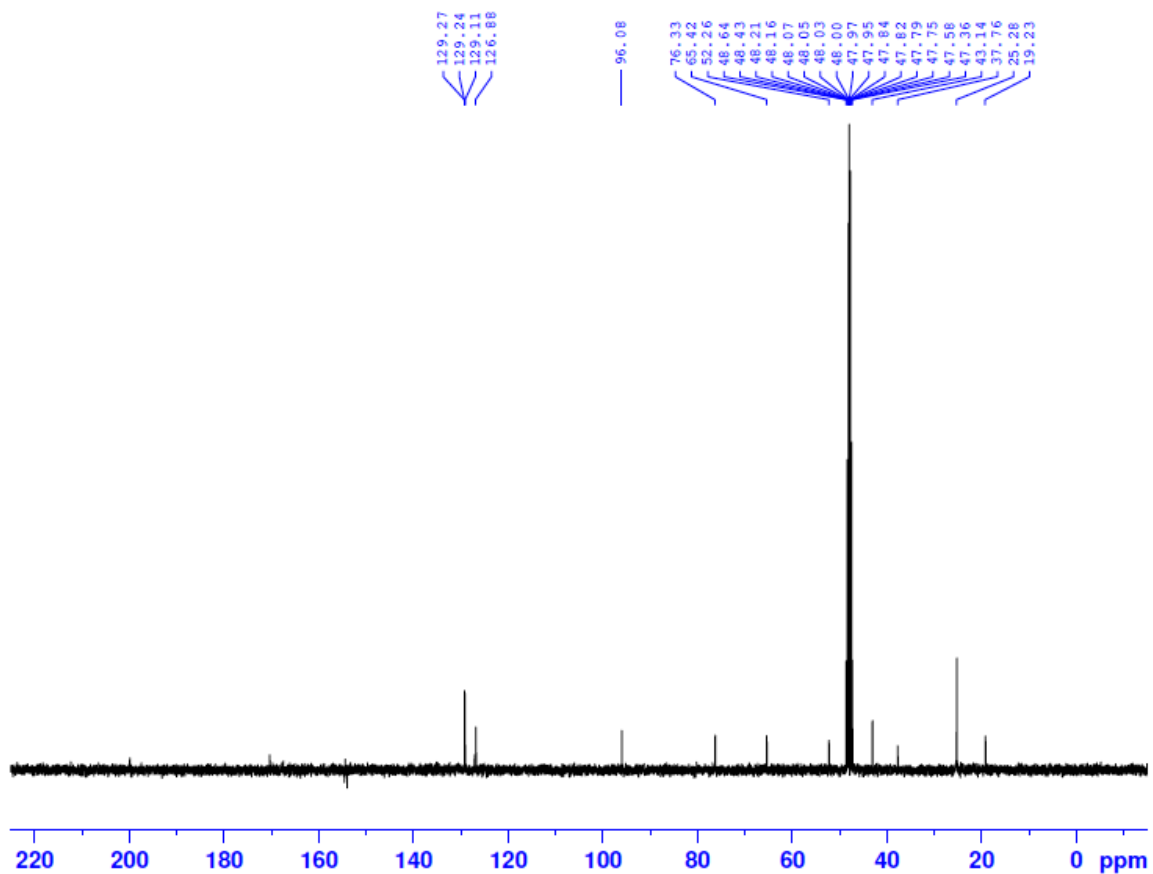

```
NAME Feb09-2011-22
EXPNO 2
PROCNO 1
Date_ 20110210
Time 5.07
INSTRUM av400
PROBHD 5 mm QNP 1H/13
PULPROG zgpg30
TD 32768
SOLVENT MeOD
NS 256
DS 4
SWH 26178.010 Hz
FIDRES 0.798889 Hz
AQ 0.6259188 sec
RG 32768
DW 19.100 usec
DE 7.50 usec
TE 300.0 K
D1 1.00000000 sec
D11 0.03000000 sec
TD0 1

----- CHANNEL f1 -----
NUC1 13C
P1 9.50 usec
PL1 0.00 dB
SFO1 100.6403931 MHz

----- CHANNEL f2 -----
CPDPRG2 waltz16
NUC2 1H
PCPD2 80.00 usec
PL2 0.00 dB
PL12 19.00 dB
PL13 25.00 dB
SFO2 400.2016008 MHz
SI 32768
SF 100.6303300 MHz
WDW EM
SSB 0
LB 1.00 Hz
GB 0
PC 1.40
```

Instrument DQX400
 Chemist BH
 Group MGM
 BH3184 F2
 h1acq.au CDC13 {C:NMR} mgmgrp 42

NMROCHEM.OX

29340
29292
29244
29196
29148
29100
29052
29004
28956
28908
28860
28812

28465
28417
28369
28321
28273
28225
28177
28129
28081
28033
27985
27937
27889
27841
27793
27745
27697
27649
27601
27553
27505
27457
27409
27361
27313
27265
27217
27169
27121
27073
27025
26977
26929
26881
26833
26785
26737
26689
26641
26593
26545
26497
26449
26401
26353
26305
26257
26209
26161
26113
26065
26017
25969
25921
25873
25825
25777
25729
25681
25633
25585
25537
25489
25441
25393
25345
25297
25249
25201
25153
25105
25057
25009
24961
24913
24865
24817
24769
24721
24673
24625
24577
24529
24481
24433
24385
24337
24289
24241
24193
24145
24097
24049
23999
23951
23903
23855
23807
23759
23711
23663
23615
23567
23519
23471
23423
23375
23327
23279
23231
23183
23135
23087
23039
22991
22943
22895
22847
22799
22751
22703
22655
22607
22559
22511
22463
22415
22367
22319
22271
22223
22175
22127
22079
22031
21983
21935
21887
21839
21791
21743
21695
21647
21599
21551
21503
21455
21407
21359
21311
21263
21215
21167
21119
21071
21023
20975
20927
20879
20831
20783
20735
20687
20639
20591
20543
20495
20447
20399
20351
20303
20255
20207
20159
20111
20063
20015
19967
19919
19871
19823
19775
19727
19679
19631
19583
19535
19487
19439
19391
19343
19295
19247
19199
19151
19103
19055
19007
18959
18911
18863
18815
18767
18719
18671
18623
18575
18527
18479
18431
18383
18335
18287
18239
18191
18143
18095
18047
17999
17951
17903
17855
17807
17759
17711
17663
17615
17567
17519
17471
17423
17375
17327
17279
17231
17183
17135
17087
17039
16991
16943
16895
16847
16799
16751
16703
16655
16607
16559
16511
16463
16415
16367
16319
16271
16223
16175
16127
16079
16031
15983
15935
15887
15839
15791
15743
15695
15647
15599
15551
15503
15455
15407
15359
15311
15263
15215
15167
15119
15071
15023
14975
14927
14879
14831
14783
14735
14687
14639
14591
14543
14495
14447
14399
14351
14303
14255
14207
14159
14111
14063
14015
13967
13919
13871
13823
13775
13727
13679
13631
13583
13535
13487
13439
13391
13343
13295
13247
13199
13151
13103
13055
13007
12959
12911
12863
12815
12767
12719
12671
12623
12575
12527
12479
12431
12383
12335
12287
12239
12191
12143
12095
12047
11999
11951
11903
11855
11807
11759
11711
11663
11615
11567
11519
11471
11423
11375
11327
11279
11231
11183
11135
11087
11039
10991
10943
10895
10847
10799
10751
10703
10655
10607
10559
10511
10463
10415
10367
10319
10271
10223
10175
10127
10079
10031
9983
9935
9887
9839
9791
9743
9695
9647
9599
9551
9503
9455
9407
9359
9311
9263
9215
9167
9119
9071
9023
8975
8927
8879
8831
8783
8735
8687
8639
8591
8543
8495
8447
8399
8351
8303
8255
8207
8159
8111
8063
8015
7967
7919
7871
7823
7775
7727
7679
7631
7583
7535
7487
7439
7391
7343
7295
7247
7199
7151
7103
7055
7007
6959
6911
6863
6815
6767
6719
6671
6623
6575
6527
6479
6431
6383
6335
6287
6239
6191
6143
6095
6047
6000
5952
5904
5856
5808
5760
5712
5664
5616
5568
5520
5472
5424
5376
5328
5280
5232
5184
5136
5088
5040
4992
4944
4896
4848
4800
4752
4704
4656
4608
4560
4512
4464
4416
4368
4320
4272
4224
4176
4128
4080
4032
3984
3936
3888
3840
3792
3744
3696
3648
3600
3552
3504
3456
3408
3360
3312
3264
3216
3168
3120
3072
3024
2976
2928
2880
2832
2784
2736
2688
2640
2592
2544
2496
2448
2400
2352
2304
2256
2208
2160
2112
2064
2016
1968
1920
1872
1824
1776
1728
1680
1632
1584
1536
1488
1440
1392
1344
1296
1248
1200
1152
1104
1056
1008
960
912
864
816
768
720
672
624
576
528
480
432
384
336
288
240
192
144
96
48
0
-48
-96
-144
-192
-240
-288
-336
-384
-432
-480
-528
-576
-624
-672
-720
-768
-816
-864
-912
-960
-1008
-1056
-1104
-1152
-1200
-1248
-1296
-1344
-1392
-1440
-1488
-1536
-1584
-1632
-1680
-1728
-1776
-1824
-1872
-1920
-1968
-2016
-2064
-2112
-2160
-2208
-2256
-2304
-2352
-2400
-2448
-2496
-2544
-2592
-2640
-2688
-2736
-2784
-2832
-2880
-2928
-2976
-3024
-3072
-3120
-3168
-3216
-3264
-3312
-3360
-3408
-3456
-3504
-3552
-3600
-3648
-3696
-3744
-3792
-3840
-3888
-3936
-3984
-4032
-4080
-4128
-4176
-4224
-4272
-4320
-4368
-4416
-4464
-4512
-4560
-4608
-4656
-4704
-4752
-4800
-4848
-4896
-4944
-4992
-5040
-5088
-5136
-5184
-5232
-5280
-5328
-5376
-5424
-5472
-5520
-5568
-5616
-5664
-5712
-5760
-5808
-5856
-5904
-5952
-6000
-6048
-6096
-6144
-6192
-6240
-6288
-6336
-6384
-6432
-6480
-6528
-6576
-6624
-6672
-6720
-6768
-6816
-6864
-6912
-6960
-7008
-7056
-7104
-7152
-7200
-7248
-7296
-7344
-7392
-7440
-7488
-7536
-7584
-7632
-7680
-7728
-7776
-7824
-7872
-7920
-7968
-8016
-8064
-8112
-8160
-8208
-8256
-8304
-8352
-8400
-8448
-8496
-8544
-8592
-8640
-8688
-8736
-8784
-8832
-8880
-8928
-8976
-9024
-9072
-9120
-9168
-9216
-9264
-9312
-9360
-9408
-9456
-9504
-9552
-9600
-9648
-9696
-9744
-9792
-9840
-9888
-9936
-9984
-10032
-10080
-10128
-10176
-10224
-10272
-10320
-10368
-10416
-10464
-10512
-10560
-10608
-10656
-10704
-10752
-10800
-10848
-10896
-10944
-10992
-11040
-11088
-11136
-11184
-11232
-11280
-11328
-11376
-11424
-11472
-11520
-11568
-11616
-11664
-11712
-11760
-11808
-11856
-11904
-11952
-12000
-12048
-12096
-12144
-12192
-12240
-12288
-12336
-12384
-12432
-12480
-12528
-12576
-12624
-12672
-12720
-12768
-12816
-12864
-12912
-12960
-13008
-13056
-13104
-13152
-13200
-13248
-13296
-13344
-13392
-13440
-13488
-13536
-13584
-13632
-13680
-13728
-13776
-13824
-13872
-13920
-13968
-14016
-14064
-14112
-14160
-14208
-14256
-14304
-14352
-14400
-14448
-14496
-14544
-14592
-14640
-14688
-14736
-14784
-14832
-14880
-14928
-14976
-15024
-15072
-15120
-15168
-15216
-15264
-15312
-15360
-15408
-15456
-15504
-15552
-15600
-15648
-15696
-15744
-15792
-15840
-15888
-15936
-15984
-16032
-16080
-16128
-16176
-16224
-16272
-16320
-16368
-16416
-16464
-16512
-16560
-16608
-16656
-16704
-16752
-16800
-16848
-16896
-16944
-16992
-17040
-17088
-17136
-17184
-17232
-17280
-17328
-17376
-17424
-17472
-17520
-17568
-17616
-17664
-17712
-17760
-17808
-17856
-17904
-17952
-18000
-18048
-18096
-18144
-18192
-18240
-18288
-18336
-18384
-18432
-18480
-18528
-18576
-18624
-18672
-18720
-18768
-18816
-18864
-18912
-18960
-19008
-19056
-19104
-19152
-19200
-19248
-19296
-19344
-19392
-19440
-19488
-19536
-19584
-19632
-19680
-19728
-19776
-19824
-19872
-19920
-19968
-20016
-20064
-20112
-20160
-20208
-20256
-20304
-20352
-20400
-20448
-20496
-20544
-20592
-20640
-20688
-20736
-20784
-20832
-20880
-20928
-20976
-21024
-21072
-21120
-21168
-21216
-21264
-21312
-21360
-21408
-21456
-21504
-21552
-21600
-21648
-21696
-21744
-21792
-21840
-21888
-21936
-21984
-22032
-22080
-22128
-22176
-22224
-22272
-22320
-22368
-22416
-22464
-22512
-22560
-22608
-22656
-22704
-22752
-22800
-22848
-22896
-22944
-22992
-23040
-23088
-23136
-23184
-23232
-23280
-23328
-23376
-23424
-23472
-23520
-23568
-23616
-23664
-23712
-23760
-23808
-23856
-23904
-23952
-24000
-24048
-24096
-24144
-24192
-24240
-24288
-24336
-24384
-24432
-24480
-24528
-24576
-24624
-24672
-24720
-24768
-24816
-24864
-24912
-24960
-25008
-25056
-25104
-25152
-25200
-25248
-25296
-25344
-25392
-25440
-25488
-25536
-25584
-25632
-25680
-25728
-25776
-25824
-25872
-25920
-25968
-26016
-26064
-26112
-26160
-26208
-26256
-26304
-26352
-26400
-26448
-26496
-26544
-26592
-26640
-26688
-26736
-26784
-26832
-26880
-26928
-26976
-27024
-27072
-27120
-27168
-27216
-27264
-27312
-27360
-27408
-27456
-27504
-27552
-27600
-27648
-27696
-27744
-27792
-27840
-27888
-27936
-27984
-28032
-28080
-28128
-28176
-28224
-28272
-28320
-28368
-28416
-28464
-28512
-28560
-28608
-28656
-28704
-28752
-28800
-28848
-28896
-28944
-28992
-29040
-29088
-29136
-29184
-29232
-29280
-29328
-29376
-29424
-29472
-29520
-29568
-29616
-29664
-29712
-29760
-29808
-29856
-29904
-29952
-30000
-30048
-30096
-30144
-30192
-30240
-30288
-30336
-30384
-30432
-30480
-30528
-30576
-30624
-30672
-30720
-30768
-30816
-30864
-30912
-30960
-31008
-31056
-31104
-31152
-31200
-31248
-31296
-31344
-31392
-31440
-31488
-31536
-31584
-31632
-31680
-31728
-31776
-31824
-31872
-31920
-31968
-32016
-32064
-32112
-32160
-32208
-32256
-32304
-32352
-32400
-32448
-32496
-32544
-32592
-32640
-32688
-32736
-32784
-32832
-32880
-32928
-32976
-33024
-33072
-33120
-33168
-33216
-33264
-33312
-33360
-33408
-33456
-33504
-33552
-33600
-33648
-33696
-33744
-33792
-33840
-33888
-33936
-33984
-34032
-34080
-34128
-34176
-34224
-34272
-34320
-34368
-34416
-34464
-34512
-34560
-34608
-34656
-34704
-34752
-34800
-34848
-34896
-34944
-34992
-35040
-35088
-35136
-35184
-35232
-35280
-35328
-35376
-35424
-35472
-35520
-35568
-35616
-35664
-35712
-35760
-35808
-35856
-35904
-35952
-36000
-36048
-36096
-36144
-36192
-36240
-36288
-36336
-36384
-36432
-36480
-36528
-36576
-36624
-36672
-36720
-36768
-36816
-36864
-36912
-36960
-37008
-37056
-37104
-37152
-37200
-37248
-37296
-37344
-37392
-37440
-37488
-37536
-37584
-37632
-37680
-37728
-37776
-37824
-37872
-37920
-37968
-38016
-38064
-38112
-38160
-38208
-38256
-38304
-38352
-38400
-38448
-38496
-38544
-38592
-38640
-38688
-38736
-38784
-38832
-38880
-38928
-38976
-39024
-39072
-39120
-39168
-39216
-39264
-39312
-39360
-39408
-39456
-39504
-39552
-39600
-39648
-39696
-39744
-39792
-39840
-39888
-39936
-39984
-40032
-40080
-40128
-40176
-40224
-40272
-40320
-40368
-40416
-40464
-40512
-40560
-40608
-40656
-40704
-40752
-40800
-40848
-40896
-40944
-40992
-41040
-41088
-41136
-41184
-41232
-41280
-41328
-41376
-41424
-41472
-41520
-41568
-41616
-41664
-41712
-41760
-41808
-41856
-41904
-41952
-42000
-42048
-42096
-42144
-42192
-42240
-42288
-42336
-42384
-42432
-42480
-42528
-42576
-42624
-42672
-42720
-42768
-42816
-42864
-42912
-42960
-43008
-43056
-43104
-43152
-43200
-43248
-43296
-43344
-43392
-43440
-43488
-43536
-43584
-43632
-43680
-43728
-43776
-43824
-43872
-43920
-43968
-44016
-44064
-44112
-44160
-44208
-44256
-44304
-44352
-44400
-44448
-44496
-44544
-44592
-44640
-44688
-44736
-44784
-44832
-44880
-44928
-44976
-45024
-45072
-45120
-45168
-45216
-45264
-45312
-45360
-45408
-45456
-45504
-45552
-45600
-45648
-45696
-45744
-45792
-45840
-45888
-45936
-45984
-46032
-46080
-46128
-46176
-46224
-46272
-46320
-46368
-46416
-46464
-46512
-46560
-46608
-46656
-46704
-46752
-46800
-46848
-46896
-46944
-46992
-47040
-47088
-47136
-47184
-47232
-47280
-47328
-47376
-47424
-47472
-47520
-47568
-47616
-47664
-47712
-47760
-47808
-47856
-47904
-47952
-48000
-48048
-48096
-48144
-48192
-48240
-48288
-48336
-48384
-48432
-48480
-48528
-48576
-48624
-48672
-48720
-48768
-48816
-48864
-48912
-48960
-49008
-49056
-49104
-49152
-49200
-49248
-49296
-49344
-49392
-49440
-49488
-49536
-49584
-49632
-49680
-49728
-49776
-49824
-49872
-49920
-49968
-50016
-50064
-50112
-50160
-502

Instrument DQX400
 Chemist BH
 Group MGM
 BH3184 F2
 c13acq.au CDC13 (C:NMR) mgmgrp 42

NMR@CHEM.OX

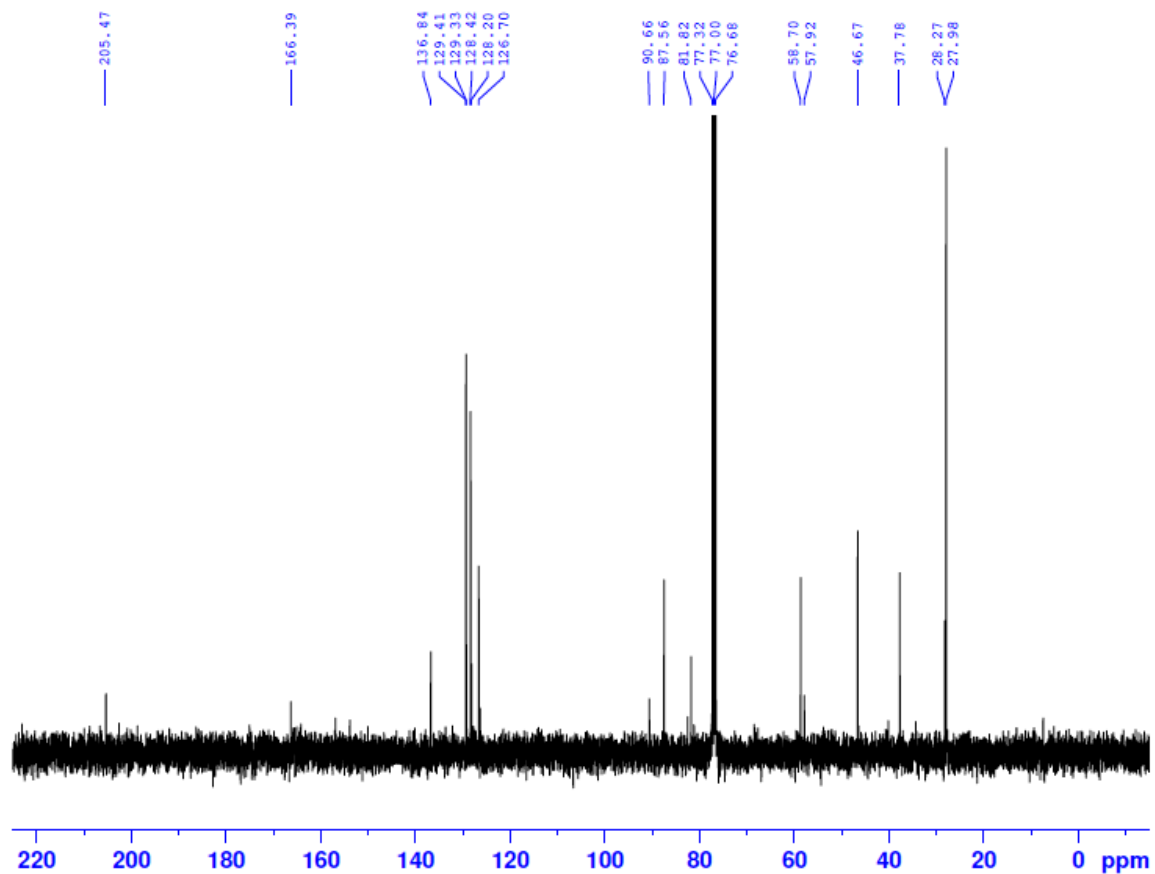

```

NAME      Aug10-2010-42
EXPNO     2
PROCNO    1
Date_     20100811
Time      0.25
INSTRUM   av400
PROBHD    5 mm QNP 1H/13
PULPROG   zgpg30
TD        32768
SOLVENT   CDC13
NS        256
DS        4
SWH       26178.010 Hz
FIDRES    0.798889 Hz
AQ        0.6259188 sec
RG        32768
DW        19.100 usec
DE        7.50 usec
TE        300.0 K
D1        1.00000000 sec
D11       0.03000000 sec
TD0       1
  
```

```

----- CHANNEL f1 -----
NUC1      13C
P1        9.50 usec
PL1       0.00 dB
SFO1     100.6403931 MHz

----- CHANNEL f2 -----
CPDPRG2   waltz16
NUC2      1H
PCPD2     80.00 usec
PL2       0.00 dB
PL12     19.00 dB
PL13     25.00 dB
SFO2     400.2016008 MHz
SI        32768
SF       100.6303718 MHz
WDW       EM
SSB       0
LB        1.00 Hz
GB        0
PC        1.40
  
```

Instrument DQX400
 Chemist BH
 Group MGM
 BH420
 h1acq.au CDC13 (C-NMR) mgmarp 37

NMROCHEM.OX

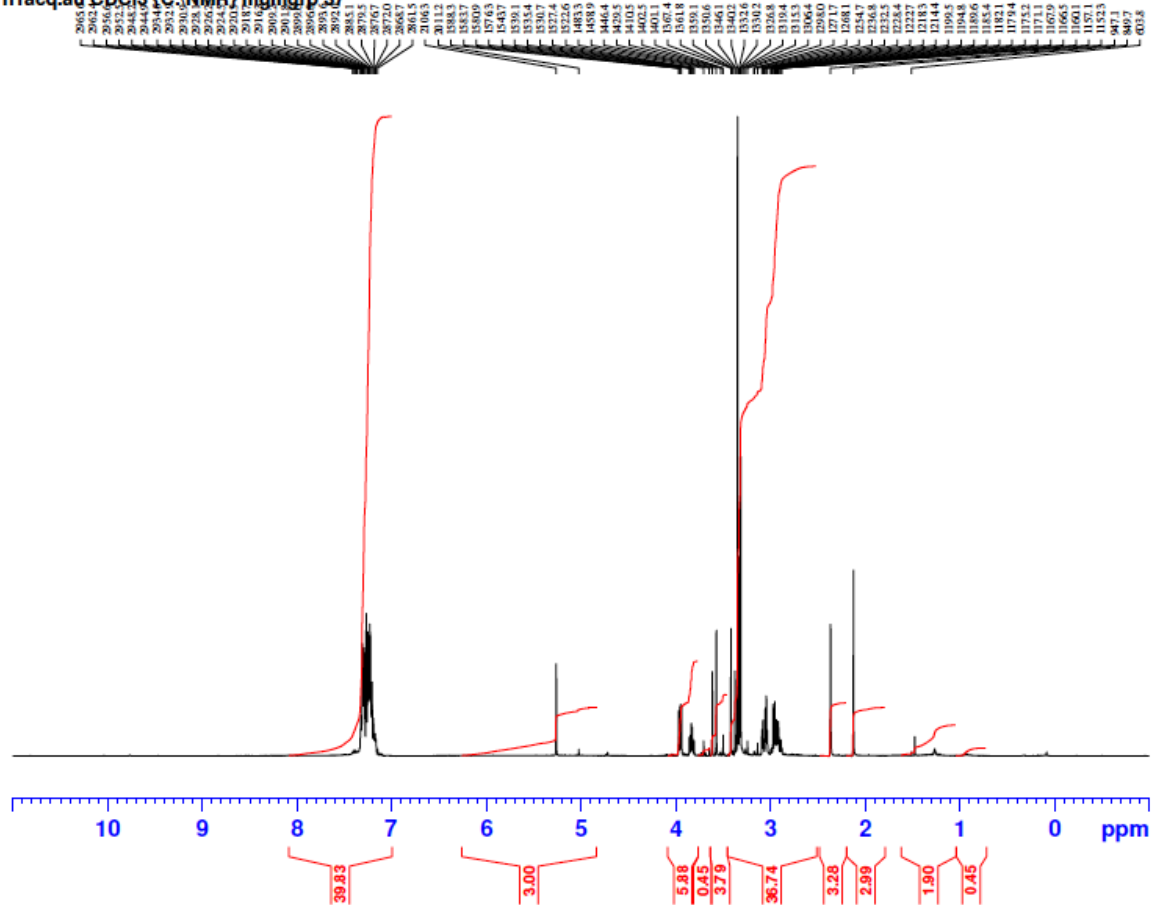

```

NAME      Sep14-2010-37
EXPNO     1
PROCNO    1
Date_     20100914
Time      15.35
INSTRUM   av400
PROBHD    5 mm QNP 1H/13
PULPROG   zg60
TD         65536
SOLVENT   CDC13
NS         16
DS         2
SWH        8278.146 Hz
FIDRES     0.126314 Hz
AQ         3.9584243 sec
RG         228.1
DW         60.400 usec
DE         7.50 usec
TE         300.0 K
D1         1.00000000 sec

----- CHANNEL f1 -----
NUC1       13C
P1         9.00 usec
PL1        0.00 dB
SFO1       400.2024714 MHz
SI         32768
SF         400.2000028 MHz
WDW        EM
SSB        0
LB         0.30 Hz
GB         0
PC         1.00
  
```

Instrument DQX400
 Chemist BH
 Group MGM
 BH420
 c13acq.au CDC13 (C:NMR) mgmgrp 37

NMR@CHEM.OX

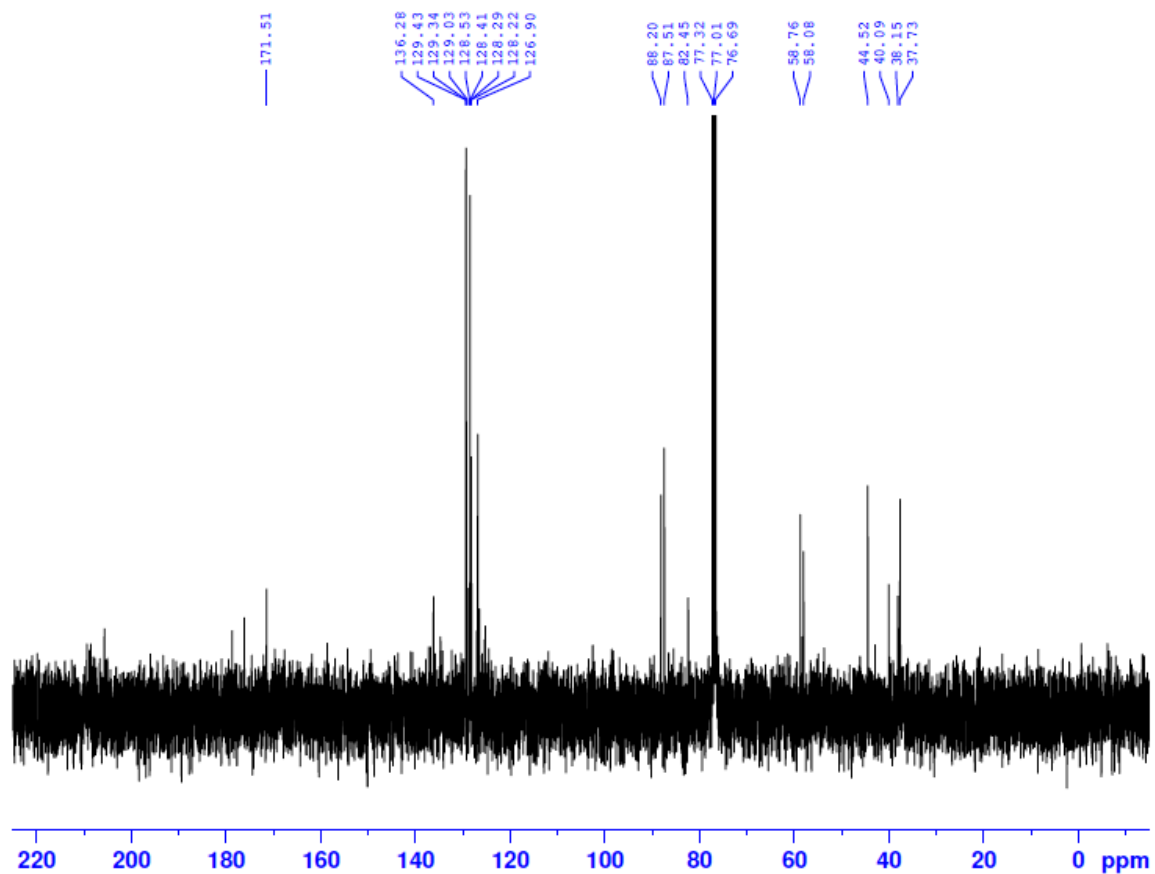

```

NAME      Sep14-2010-37
EXPNO     2
PROCNO    1
Date_     20100914
Time      15.43
INSTRUM   av400
PROBHD    5 mm QNP 1H/13
PULPROG   zgpg30
TD         32768
SOLVENT   CDC13
NS         256
DS         4
SWH        26178.010 Hz
FIDRES     0.798889 Hz
AQ         0.6259188 sec
RG         32768
DW         19.100 usec
DE         7.50 usec
TE         300.0 K
D1         1.00000000 sec
D11        0.03000000 sec
TD0        1

----- CHANNEL f1 -----
NUC1       13C
P1         9.50 usec
PL1        0.00 dB
SFO1       100.6403931 MHz

----- CHANNEL f2 -----
CPDPRG2   waltz16
NUC2       1H
PCPD2     80.00 usec
PL2        0.00 dB
PL12      19.00 dB
PL13      25.00 dB
SFO2       400.2016008 MHz
SI         32768
SF         100.6303718 MHz
WDW        EM
SSB        0
LB         1.00 Hz
GB         0
PC         1.40
  
```

13a

Instrument DQX400
Chemist BH
Group MGM
BH3154
h1acq.au CDCI3 {C:NMR} mgmgrp 2

200.1

9663.2
9648.2
9648.1
9645.3
9233.3
9228.3
9090.8
9090.9
8990.1
8833.6
8236.4
8175.3
8131.1
8121.1
8072.6
8065.4
8051.5
792.2
759.3
755.9
755.8
690.0
690.0
596.1
585.9
509.8
509.8
509.8
414.4
509.9
509.9
512.7
512.7
307.1
488.8
484.1

NMROCHEM.OX

NAME Ju127-2010-2
EXPNO 1
PROCNO 1
Date_ 20100727
Time 9.54
INSTRUM av400
PROBHD 5 mm QNP 1H/13
PULPROG zg60
TD 65536
SOLVENT CDCI3
NS 16
DS 2
SWH 8278.146 Hz
FIDRES 0.126314 Hz
AQ 3.9584243 sec
RG 90.5
DW 60.400 usec
DE 7.50 usec
TE 300.0 K
D1 1.00000000 sec

----- CHANNEL f1 -----
NUC1 1H
P1 9.00 usec
PL1 0.00 dB
SFO1 400.2024714 MHz
SI 32768
SF 400.2000028 MHz
WDW EM
SSB 0
LB 0.30 Hz
GB 0
PC 1.00

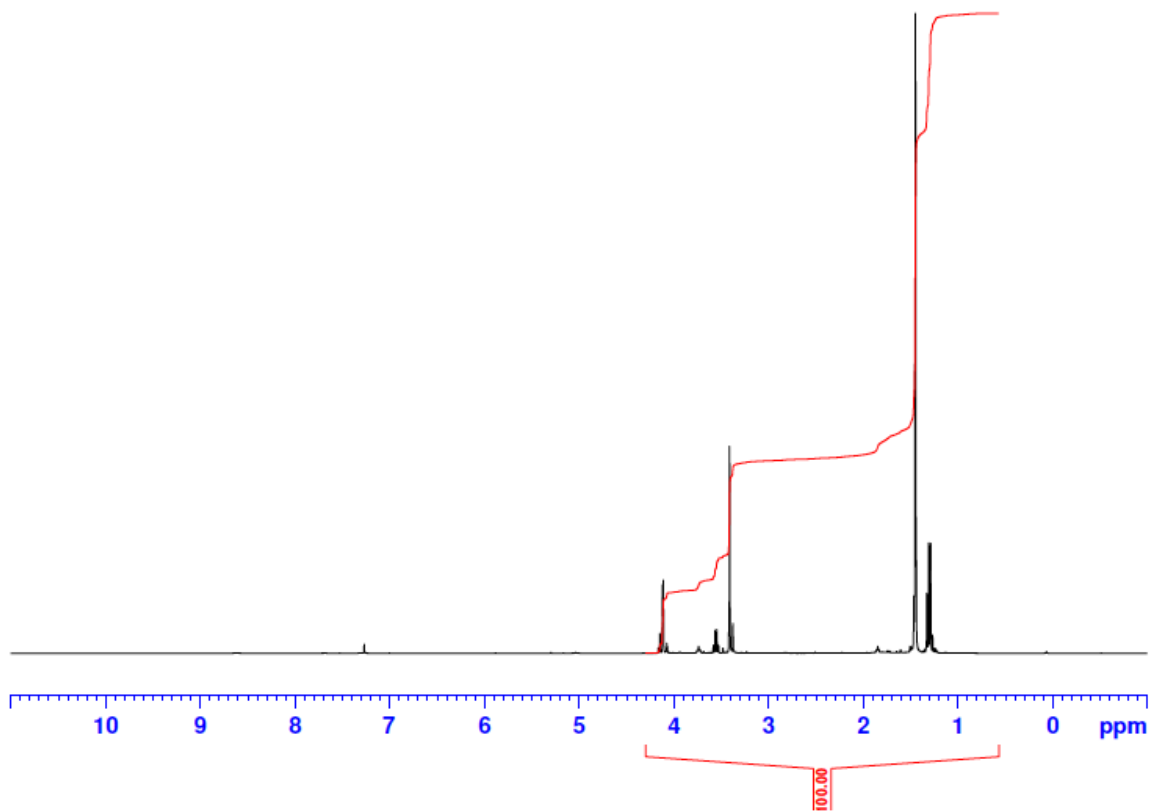

13a

Instrument DQX400
Chemist BH
Group MGM
BH3154
c13acq.au CDC13 (C:NMR) mgmgrp 2

NMR@CHEM.OX

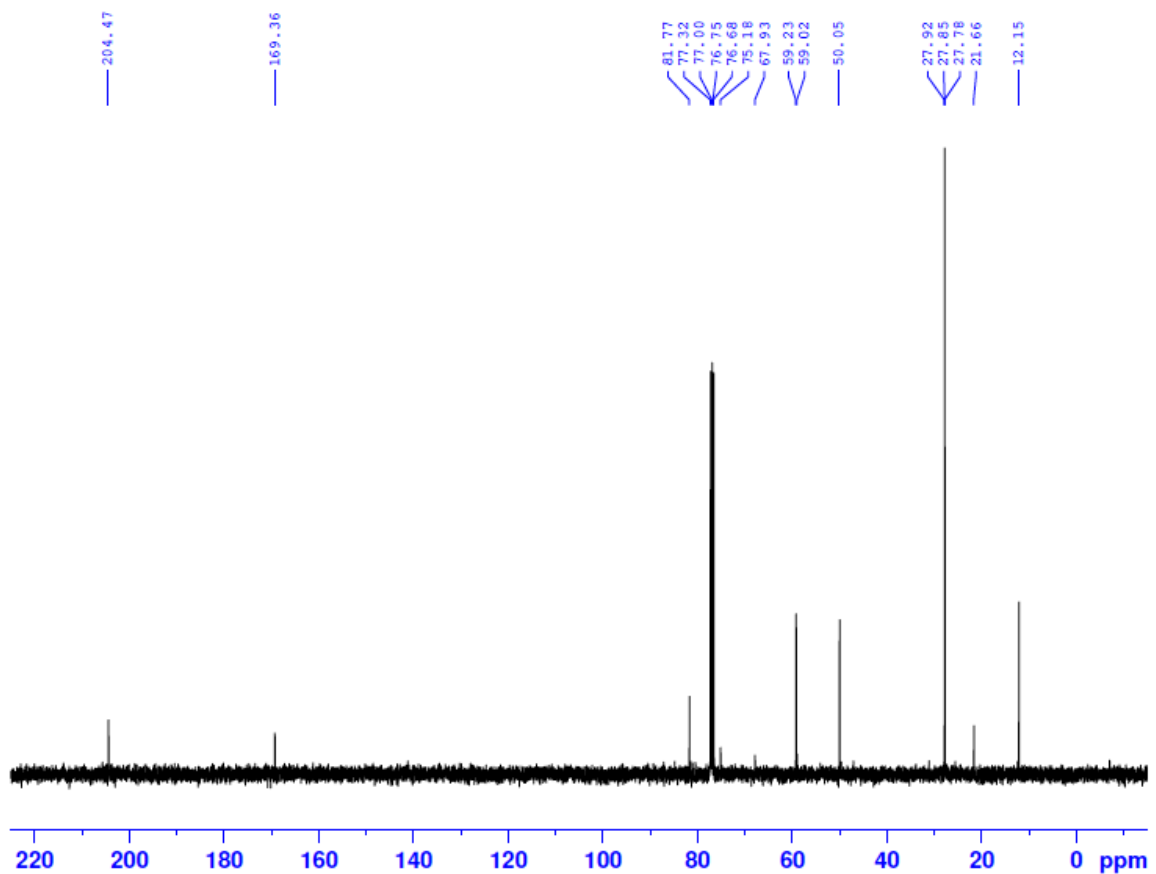

```
NAME Jul27-2010-2
EXPNO 2
PROCNO 1
Date_ 20100727
Time 10.02
INSTRUM av400
PROBHD 5 mm QNP 1H/13
PULPROG zgpg30
TD 32768
SOLVENT CDC13
NS 256
DS 4
SWH 26178.010 Hz
FIDRES 0.798889 Hz
AQ 0.6259188 sec
RG 32768
DW 19.100 usec
DE 7.50 usec
TE 300.0 K
D1 1.00000000 sec
D11 0.03000000 sec
TD0 1

----- CHANNEL f1 -----
NUC1 13C
P1 9.50 usec
PL1 0.00 dB
SFO1 100.6403931 MHz

----- CHANNEL f2 -----
CPDPRG2 waltz16
NUC2 1H
PCPD2 80.00 usec
PL2 0.00 dB
PL12 19.00 dB
PL13 25.00 dB
SFO2 400.2016008 MHz
SI 32768
SF 100.6303718 MHz
WDW EM
SSB 0
LB 1.00 Hz
GB 0
PC 1.40
```

13b

Instrument DQX400
Chemist BH
Group MGM
BH4106
h1acq.au CDCI3 {C:NMR} mgmgrp 21

NMROCHEM.OX

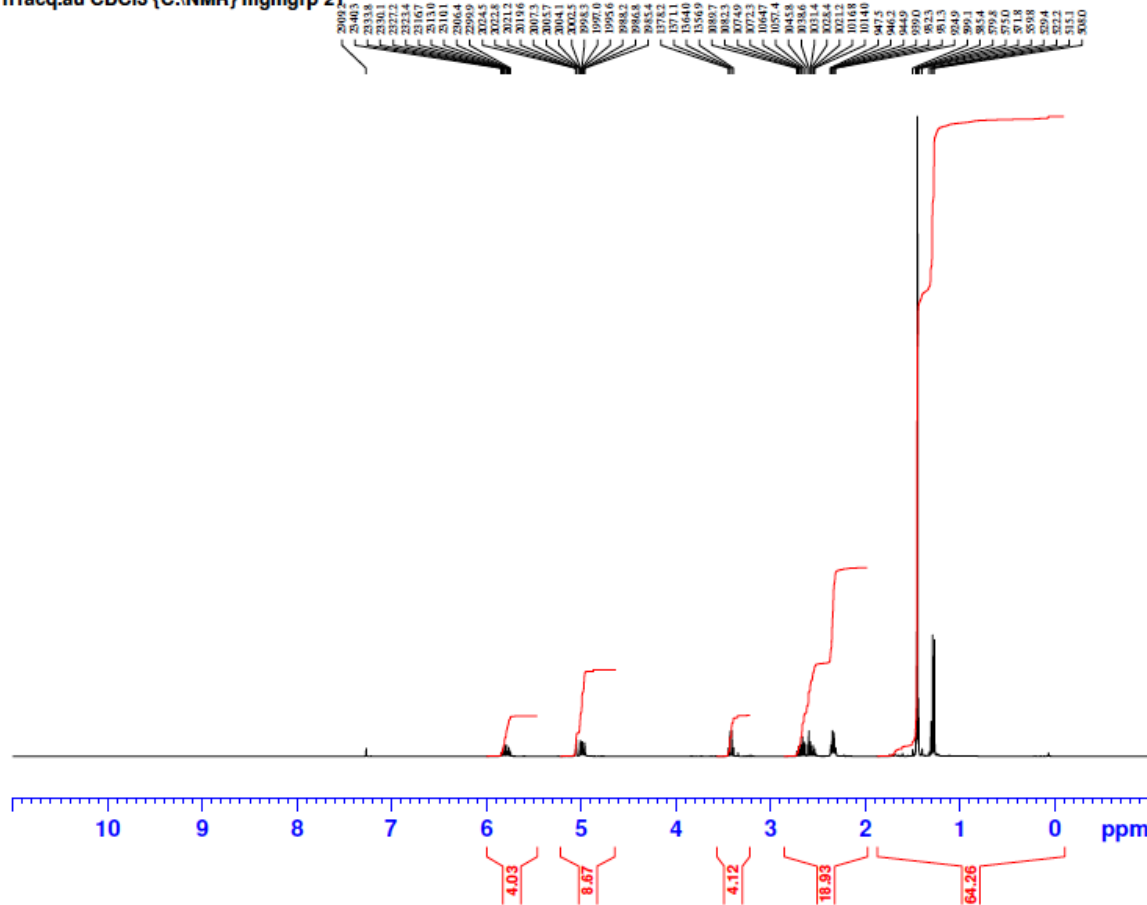

```

NAME      Dec17-2010-21
EXPNO     1
PROCNO    1
Date_     20101217
Time      17.05
INSTRUM   av400
PROBHD    5 mm QNP 1H/13
PULPROG   zg60
TD         65536
SOLVENT   CDCI3
NS         16
DS         2
SWH       8278.146 Hz
FIDRES    0.126314 Hz
AQ        3.9584243 sec
RG         40.3
DW        60.400 usec
DE        7.50 usec
TE        300.0 K
D1        1.00000000 sec

----- CHANNEL f1 -----
NUC1      1H
P1        9.00 usec
PL1       0.00 dB
SFO1     400.2024714 MHz
SI        32768
SF        400.2000028 MHz
WDW       EM
SSB       0
LB        0.30 Hz
GB        0
PC        1.00
    
```

13b

Instrument DQX400
Chemist BH
Group MGM
BH4106
c13acq.au CDC13 (C:NMR) mgmgrp 21

NMR@CHEM.OX

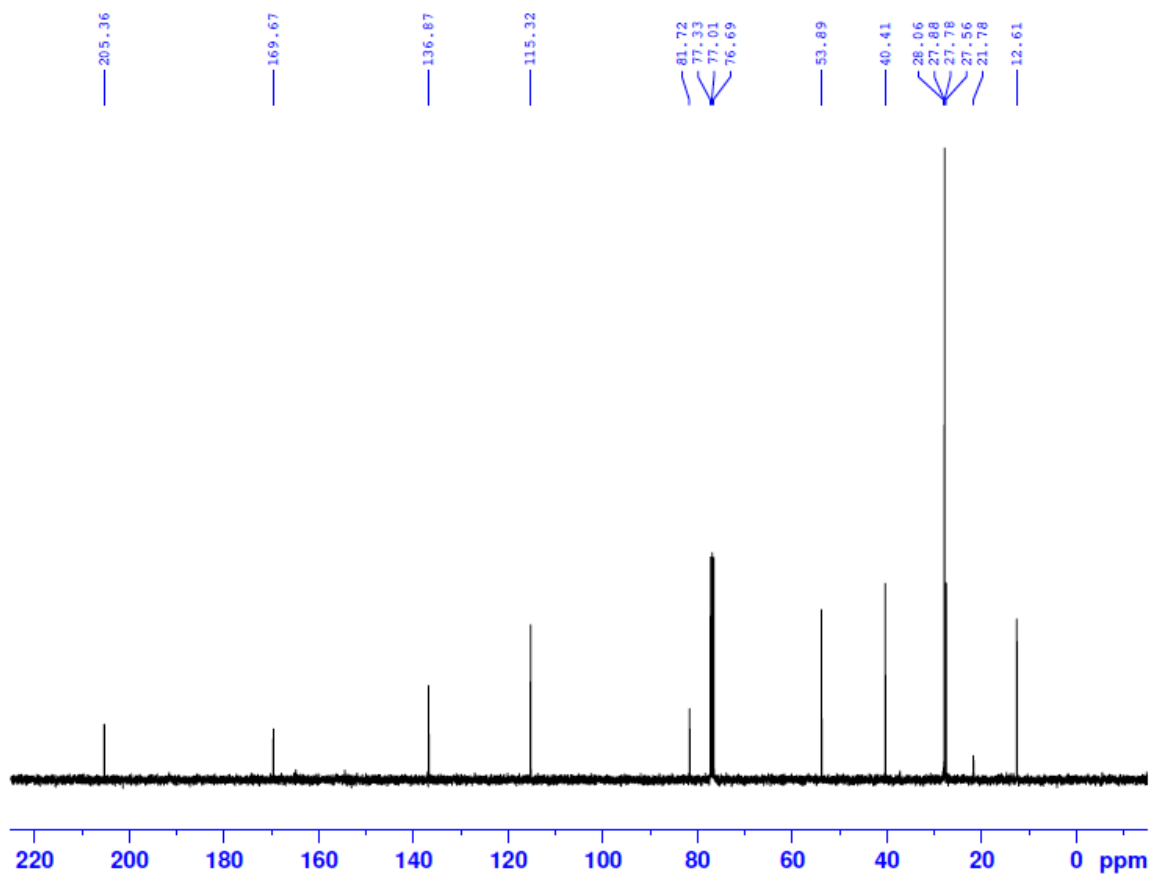

```
NAME      Dec17-2010-21
EXPNO     2
PROCNO    1
Date_     20101217
Time      17.13
INSTRUM   av400
PROBHD    5 mm QNP 1H/13
PULPROG   zgpg30
TD         32768
SOLVENT   CDC13
NS         256
DS         4
SWH        26178.010 Hz
FIDRES     0.798889 Hz
AQ         0.6259188 sec
RG         32768
DW         19.100 usec
DE         7.50 usec
TE         300.0 K
D1         1.00000000 sec
D11        0.03000000 sec
TD0        1

----- CHANNEL f1 -----
NUC1       13C
P1         9.50 usec
PL1        0.00 dB
SFO1       100.6403931 MHz

----- CHANNEL f2 -----
CPDPRG2   waltz16
NUC2       1H
PCPD2     80.00 usec
PL2        0.00 dB
PL12       19.00 dB
PL13       25.00 dB
SFO2       400.2016008 MHz
SI         32768
SF         100.6303718 MHz
WDW        EM
SSB        0
LB         1.00 Hz
GB         0
PC         1.40
```

13c

Instrument DQX400
Chemist BH
Group MGM
BH4134
h1acq.au CDC13 {C:NMR} mgmgrp 56

NMROCHEM.OX

NAME Jan31-2011-56
EXPNO 1
PROCNO 1
Date_ 20110201
Time 2.20
INSTRUM av400
PROBHD 5 mm QNP 1H/13
PULPROG zg60
TD 65536
SOLVENT CDC13
NS 16
DS 2
SWH 8278.146 Hz
FIDRES 0.126314 Hz
AQ 3.9584243 sec
RG 90.5
DW 60.400 usec
DE 7.50 usec
TE 300.0 K
D1 1.00000000 sec

----- CHANNEL f1 -----
NUC1 1H
P1 9.00 usec
PL1 0.00 dB
SFO1 400.2024714 MHz
SI 32768
SF 400.2000028 MHz
WDW EM
SSB 0
LB 0.30 Hz
GB 0
PC 1.00

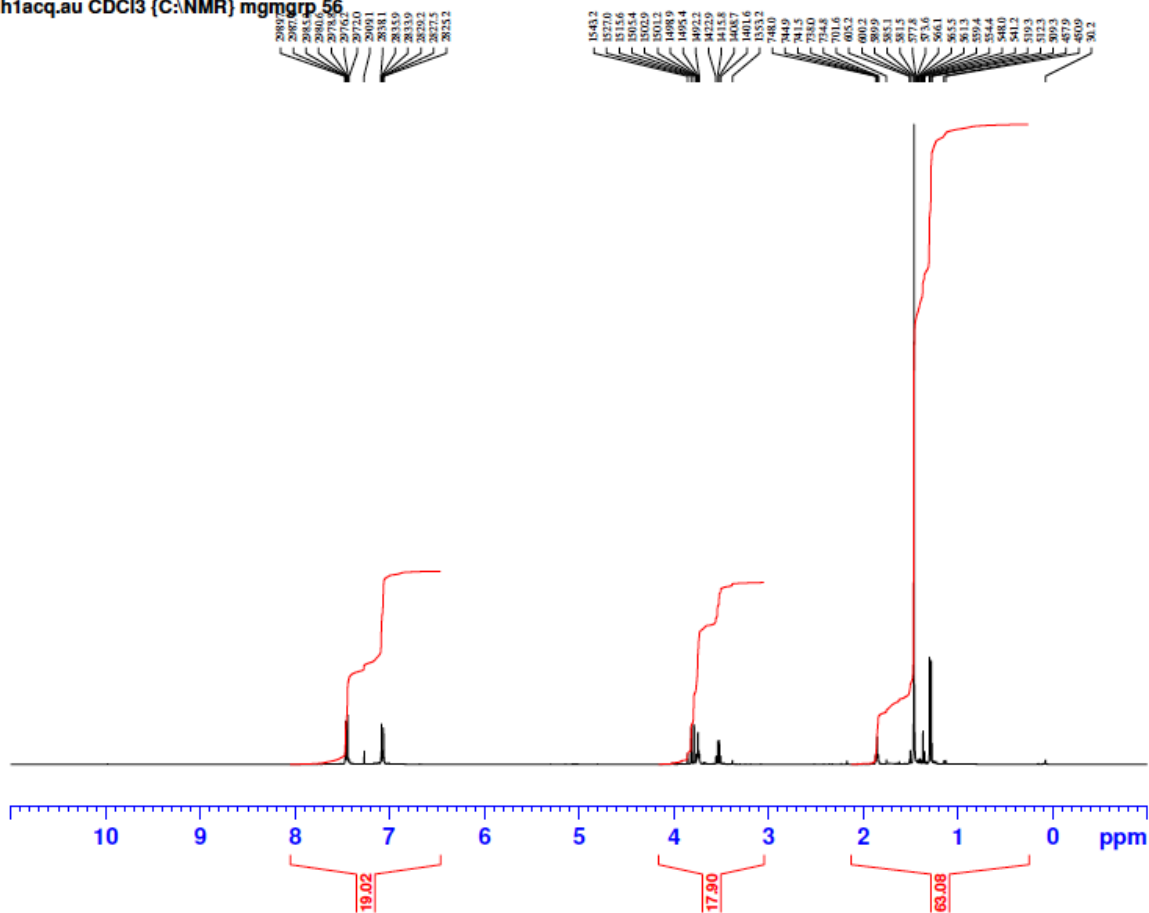

13d

Instrument DQX400
Chemist BH
Group MGM
BH4158
h1acq.au CDC13 (F:NMR2011) mgmgrp 36

NMROCHEM.OX

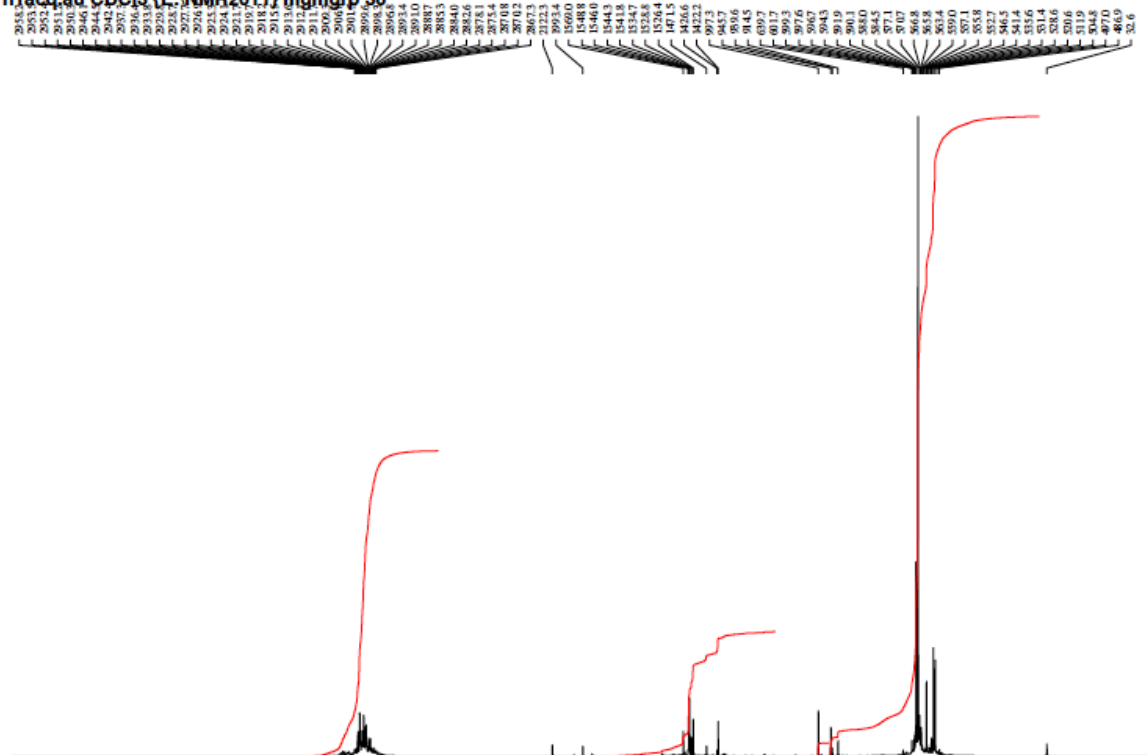

NAME Feb09-2011-36
EXPNO 1
PROCNO 1
Date_ 20110210
Time 10.23
INSTRUM av400
PROBHD 5 mm QNP 1H/13
PULPROG zg60
TD 65536
SOLVENT CDC13
NS 16
DS 2
SWH 8278.146 Hz
FIDRES 0.126314 Hz
AQ 3.9584243 sec
RG 90.5
DW 60.400 usec
DE 7.50 usec
TE 300.0 K
D1 1.00000000 sec
----- CHANNEL f1 -----
NUC1 1H
P1 9.00 usec
PL1 0.00 dB
SF01 400.2024714 MHz
SI 32768
SF 400.2000028 MHz
WDW EM
SSB 0
LB 0.30 Hz
GB 0
PC 1.00

10 9 8 7 6 5 4 3 2 1 0 ppm
28.18 11.51 1.22 59.08

13d

Instrument DQX400
Chemist BH
Group MGM
BH4158
c13acq.au CDC13 (E:\NMR2011) mgmgrp 36

NMR@CHEM.OX

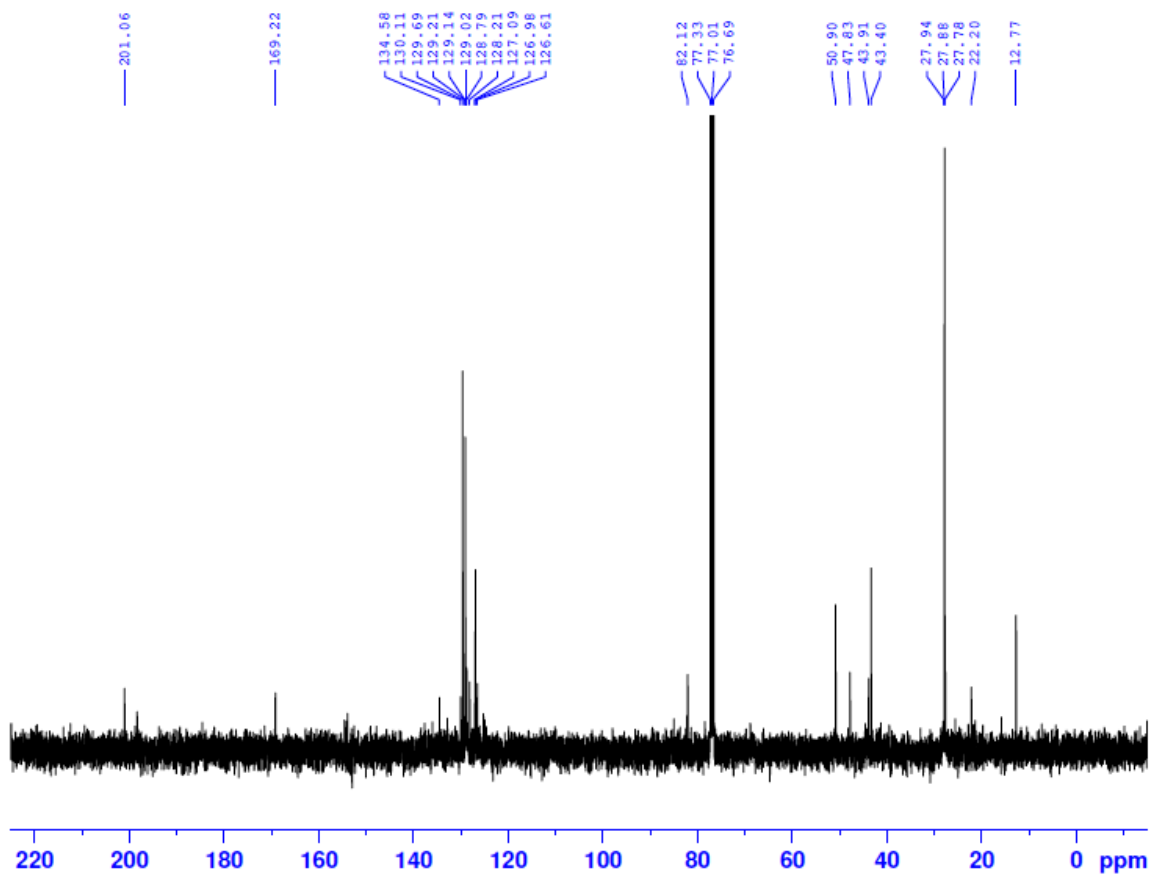

```
NAME Feb09-2011-36
EXPNO 2
PROCNO 1
Date_ 20110210
Time 10.31
INSTRUM av400
PROBHD 5 mm QNP 1H/13
PULPROG zgpg30
TD 32768
SOLVENT CDC13
NS 256
DS 4
SWH 26178.010 Hz
FIDRES 0.798889 Hz
AQ 0.6259188 sec
RG 32768
DW 19.100 usec
DE 7.50 usec
TE 300.0 K
D1 1.00000000 sec
D11 0.03000000 sec
TD0 1

----- CHANNEL f1 -----
NUC1 13C
P1 9.50 usec
PL1 0.00 dB
SFO1 100.6403931 MHz

----- CHANNEL f2 -----
CPDPRG2 waltz16
NUC2 1H
PCPD2 80.00 usec
PL2 0.00 dB
PL12 19.00 dB
PL13 25.00 dB
SFO2 400.2016008 MHz
SI 32768
SF 100.6303718 MHz
WDW EM
SSB 0
LB 1.00 Hz
GB 0
PC 1.40
```

14a

Instrument DQX400
 Chemist BH
 Group MGM
 BH3160
 h1acq.au CDC13 {C:NMR} mgmgrp 18

NMROCHEM.OX

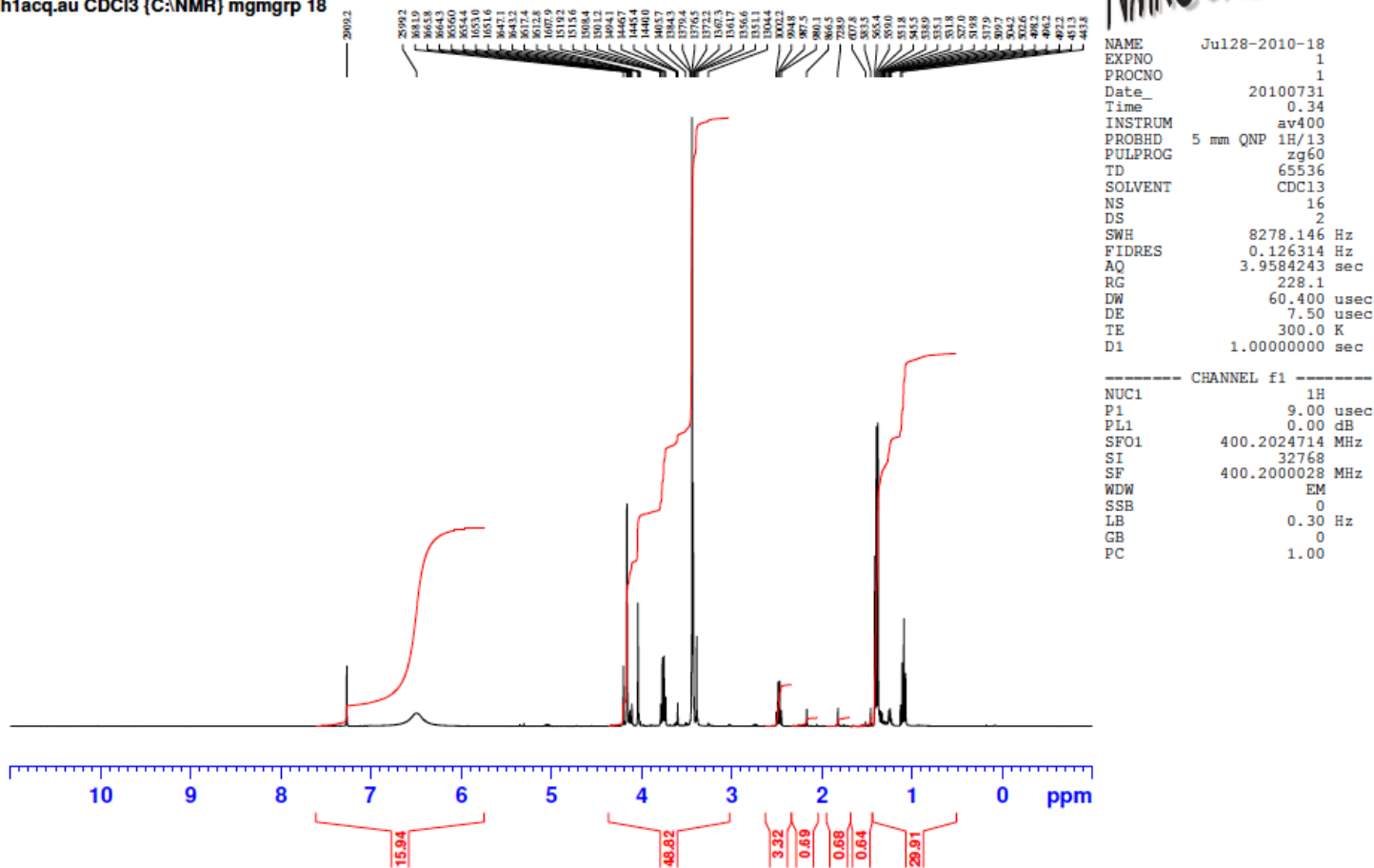

14a

Instrument DQX400
Chemist BH
Group MGM
BH3160
c13acq.au CDC13 (C:NMR) mgmgrp 18

NMR@CHEM.OX

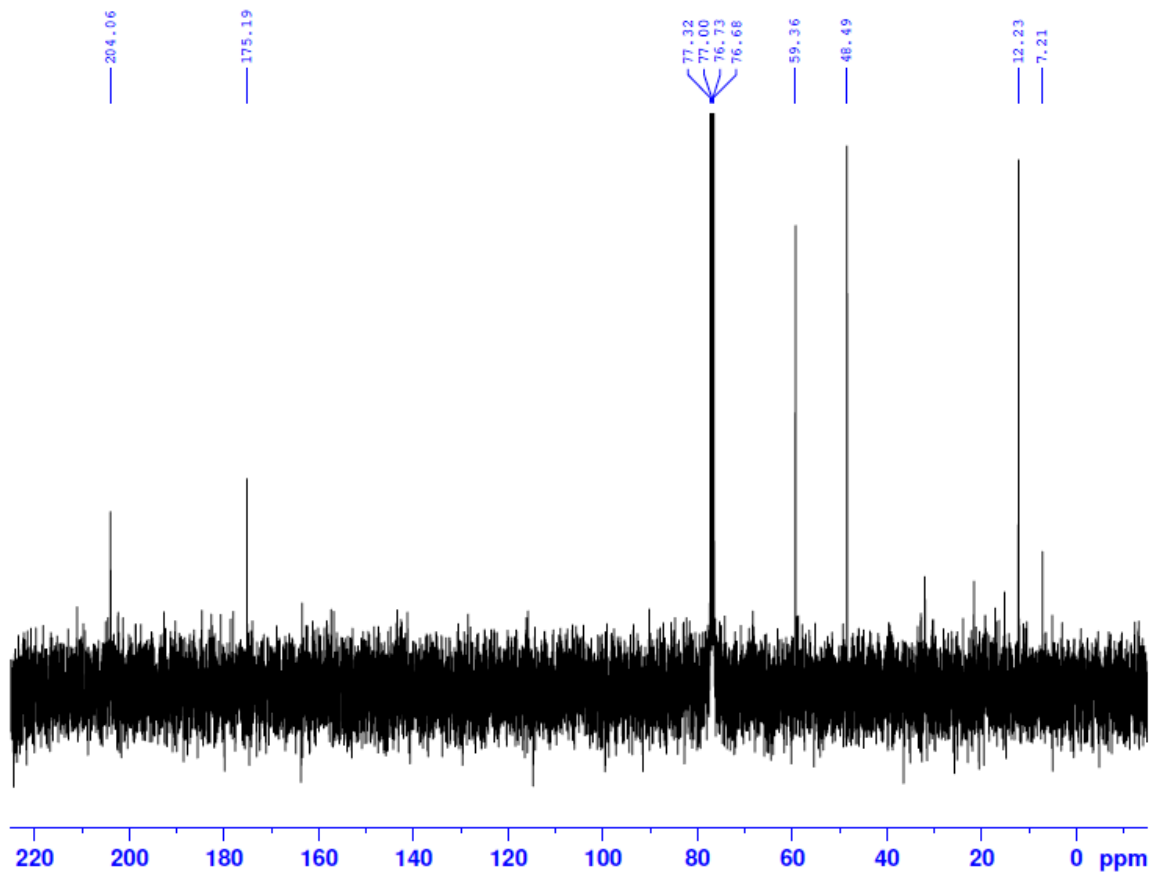

NAME Jul28-2010-18
EXPNO 2
PROCNO 1
Date_ 20100731
Time 0.41
INSTRUM av400
PROBHD 5 mm QNP 1H/13
PULPROG zgpg30
TD 32768
SOLVENT CDC13
NS 256
DS 4
SWH 26178.010 Hz
FIDRES 0.798889 Hz
AQ 0.6259188 sec
RG 32768
DW 19.100 usec
DE 7.50 usec
TE 300.0 K
D1 1.00000000 sec
D11 0.03000000 sec
TD0 1

----- CHANNEL f1 -----
NUC1 13C
P1 9.50 usec
PL1 0.00 dB
SFO1 100.6403931 MHz

----- CHANNEL f2 -----
CPDPRG2 waltz16
NUC2 1H
PCPD2 80.00 usec
PL2 0.00 dB
PL12 19.00 dB
PL13 25.00 dB
SFO2 400.2016008 MHz
SI 32768
SF 100.6303718 MHz
WDW EM
SSB 0
LB 1.00 Hz
GB 0
PC 1.40

14b

Instrument DQX400
 Chemist BH
 Group MGM
 BH4144

h1acq.au CDC13 (C-NMR) mgmgrp 50

NMRCHEM.OX

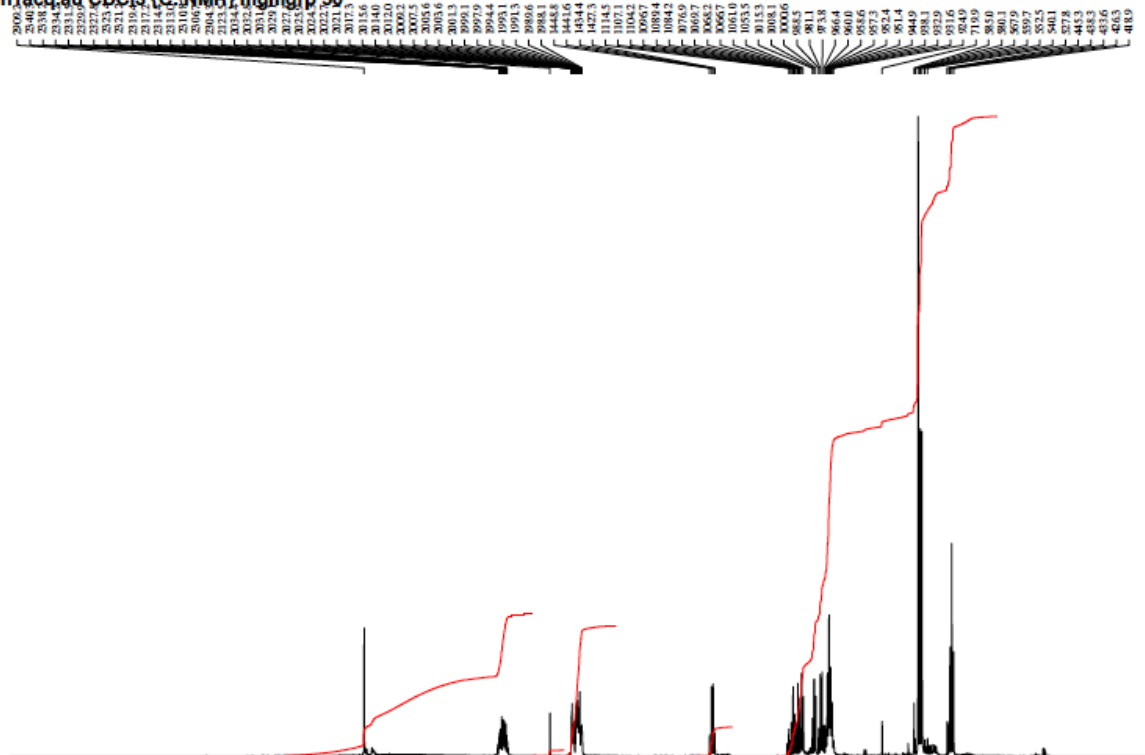

NAME Feb02-2011-50
 EXPNO 1
 PROCNO 1
 Date_ 20110202
 Time 22.47
 INSTRUM av400
 PROBHD 5 mm QNP 1H/13
 PULPROG zg60
 TD 65536
 SOLVENT CDC13
 NS 16
 DS 2
 SWH 8278.146 Hz
 FIDRES 0.126314 Hz
 AQ 3.9584243 sec
 RG 228.1
 DW 60.400 usec
 DE 7.50 usec
 TE 300.0 K
 D1 1.00000000 sec

----- CHANNEL f1 -----
 NUC1 1H
 P1 9.00 usec
 PL1 0.00 dB
 SFO1 400.2024714 MHz
 SI 32768
 SF 400.2000028 MHz
 WDW EM
 SSB 0
 LB 0.30 Hz
 GB 0
 PC 1.00

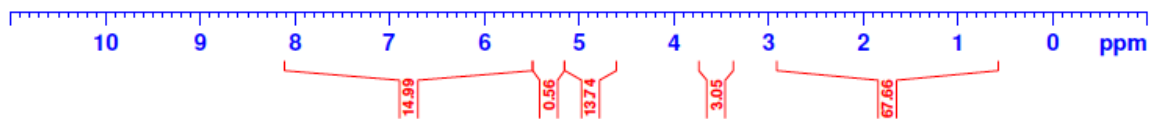

14b

Instrument DQX400
Chemist BH
Group MGM
BH4144
c13acq.au CDC13 (C:NMR) mgmgrp 50

NMR@CHEM.OX

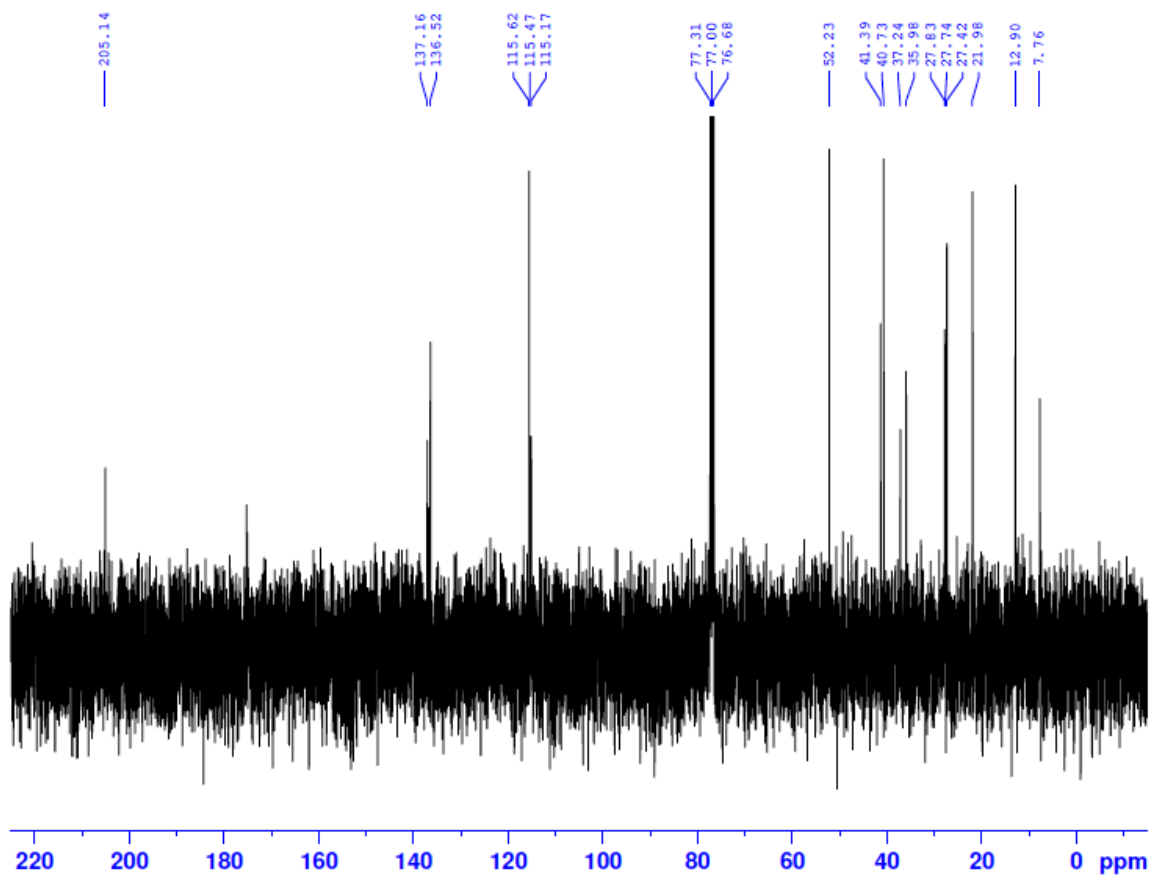

```
NAME      Feb02-2011-50
EXPNO     2
PROCNO    1
Date_     20110202
Time      22.55
INSTRUM   av400
PROBHD    5 mm QNP 1H/13
PULPROG   zgpg30
TD        32768
SOLVENT   CDC13
NS        256
DS        4
SWH       26178.010 Hz
FIDRES    0.798889 Hz
AQ        0.6259188 sec
RG        32768
DW        19.100 usec
DE        7.50 usec
TE        300.0 K
D1        1.00000000 sec
D11       0.03000000 sec
TD0       1

----- CHANNEL f1 -----
NUC1      13C
P1        9.50 usec
PL1       0.00 dB
SFO1     100.6403931 MHz

----- CHANNEL f2 -----
CPDPRG2   waltz16
NUC2      1H
PCPD2     80.00 usec
PL2       0.00 dB
PL12     19.00 dB
PL13     25.00 dB
SFO2     400.2016008 MHz
SI        32768
SF       100.6303718 MHz
WDW       EM
SSB       0
LB        1.00 Hz
GB        0
PC        1.40
```

14c

Instrument DQX400
Chemist BH
Group MGM
BH4156

hjacq.au CDC13 (F: NMR2011) mgmgrp 19

NMROCHEM.OX

2095
2091
2089
2085
2083
2080
2079
2075
2073
2070
2065
2060
2055
2050
2045
2040
2035
2030
2025
2020
2015
2010
2005
2000
1995
1990
1985
1980
1975
1970
1965
1960
1955
1950
1945
1940
1935
1930
1925
1920
1915
1910
1905
1900
1895
1890
1885
1880
1875
1870
1865
1860
1855
1850
1845
1840
1835
1830
1825
1820
1815
1810
1805
1800
1795
1790
1785
1780
1775
1770
1765
1760
1755
1750
1745
1740
1735
1730
1725
1720
1715
1710
1705
1700
1695
1690
1685
1680
1675
1670
1665
1660
1655
1650
1645
1640
1635
1630
1625
1620
1615
1610
1605
1600
1595
1590
1585
1580
1575
1570
1565
1560
1555
1550
1545
1540
1535
1530
1525
1520
1515
1510
1505
1500
1495
1490
1485
1480
1475
1470
1465
1460
1455
1450
1445
1440
1435
1430
1425
1420
1415
1410
1405
1400
1395
1390
1385
1380
1375
1370
1365
1360
1355
1350
1345
1340
1335
1330
1325
1320
1315
1310
1305
1300
1295
1290
1285
1280
1275
1270
1265
1260
1255
1250
1245
1240
1235
1230
1225
1220
1215
1210
1205
1200
1195
1190
1185
1180
1175
1170
1165
1160
1155
1150
1145
1140
1135
1130
1125
1120
1115
1110
1105
1100
1095
1090
1085
1080
1075
1070
1065
1060
1055
1050
1045
1040
1035
1030
1025
1020
1015
1010
1005
1000
995
990
985
980
975
970
965
960
955
950
945
940
935
930
925
920
915
910
905
900
895
890
885
880
875
870
865
860
855
850
845
840
835
830
825
820
815
810
805
800
795
790
785
780
775
770
765
760
755
750
745
740
735
730
725
720
715
710
705
700
695
690
685
680
675
670
665
660
655
650
645
640
635
630
625
620
615
610
605
600
595
590
585
580
575
570
565
560
555
550
545
540
535
530
525
520
515
510
505
500
495
490
485
480
475
470
465
460
455
450
445
440
435
430
425
420
415
410
405
400
395
390
385
380
375
370
365
360
355
350
345
340
335
330
325
320
315
310
305
300
295
290
285
280
275
270
265
260
255
250
245
240
235
230
225
220
215
210
205
200
195
190
185
180
175
170
165
160
155
150
145
140
135
130
125
120
115
110
105
100
95
90
85
80
75
70
65
60
55
50
45
40
35
30
25
20
15
10
5
0

NAME Feb09-2011-19
EXPNO 1
PROCNO 1
Date_ 20110210
Time 3.34
INSTRUM av400
PROBHD 5 mm QNP 1H/13
PULPROG zg60
TD 65536
SOLVENT CDC13
NS 16
DS 2
SWH 8278.146 Hz
FIDRES 0.126314 Hz
AQ 3.9584243 sec
RG 128
DW 60.400 usec
DE 7.50 usec
TE 300.0 K
D1 1.00000000 sec

----- CHANNEL f1 -----
NUC1 1H
P1 9.00 usec
PL1 0.00 dB
SFO1 400.2024714 MHz
SI 32768
SF 400.2000028 MHz
WDW EM
SSB 0
LB 0.30 Hz
GB 0
PC 1.00

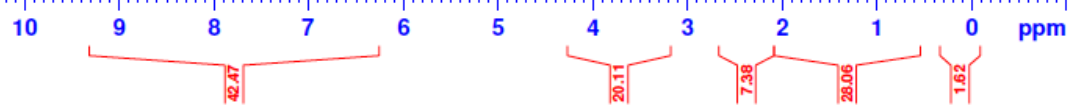
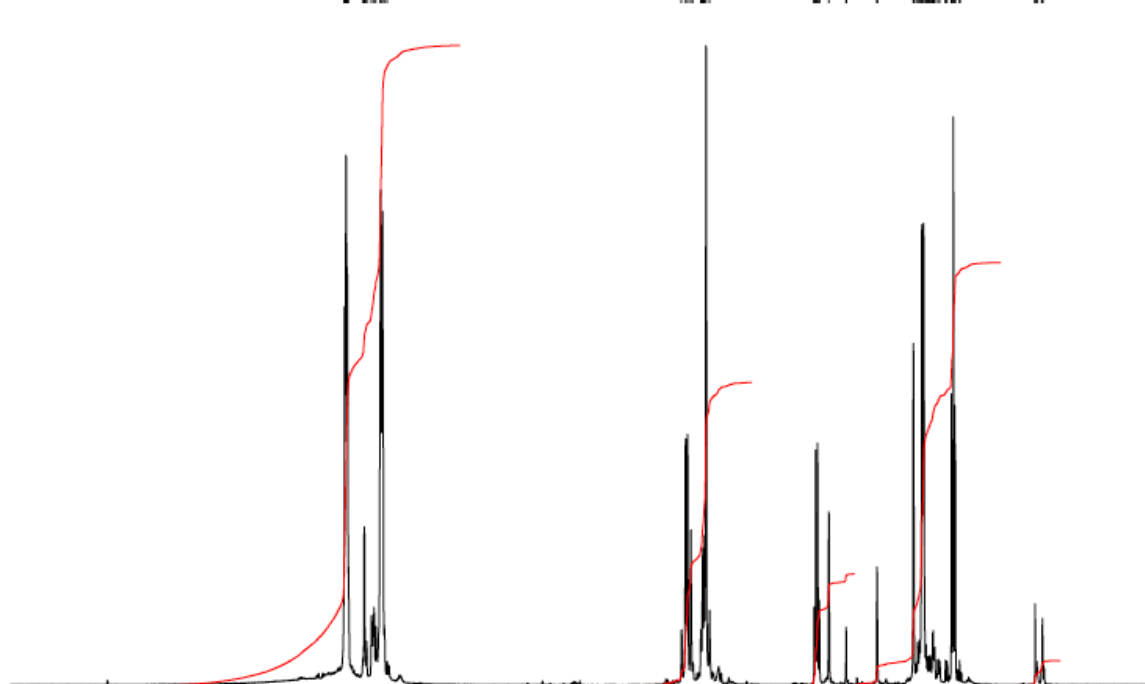

14c

Instrument DQX400
Chemist BH
Group MGM
BH4156
c13acq.au CDC13 (E:\NMR2011) mgmgrp 19

NMR@CHEM.OX

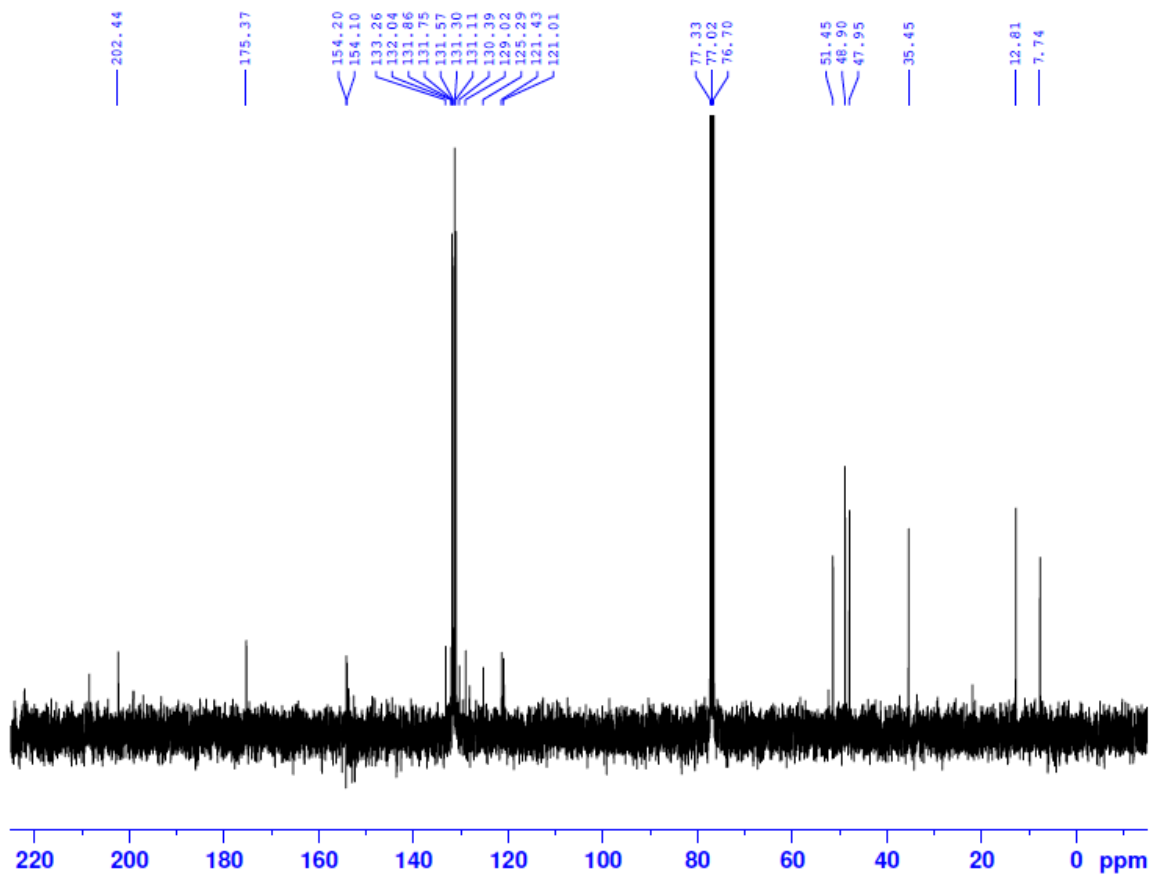

NAME Feb09-2011-19
EXPNO 2
PROCNO 1
Date_ 20110210
Time 3.42
INSTRUM av400
PROBHD 5 mm QNP 1H/13
PULPROG zgpg30
TD 32768
SOLVENT CDC13
NS 256
DS 4
SWH 26178.010 Hz
FIDRES 0.798889 Hz
AQ 0.6259188 sec
RG 32768
DW 19.100 usec
DE 7.50 usec
TE 300.0 K
D1 1.00000000 sec
D11 0.03000000 sec
TD0 1

----- CHANNEL f1 -----
NUC1 13C
P1 9.50 usec
PL1 0.00 dB
SFO1 100.6403931 MHz

----- CHANNEL f2 -----
CPDPRG2 waltz16
NUC2 1H
PCPD2 80.00 usec
PL2 0.00 dB
PL12 19.00 dB
PL13 25.00 dB
SFO2 400.2016008 MHz
SI 32768
SF 100.6303718 MHz
WDW EM
SSB 0
LB 1.00 Hz
GB 0
PC 1.40

14d

Instrument DQX400
Chemist BH
Group MGM
BH4180

hjacq.au CDC13 (F1-NMR2011) mgmgrp 5

NMRCHEM.OX

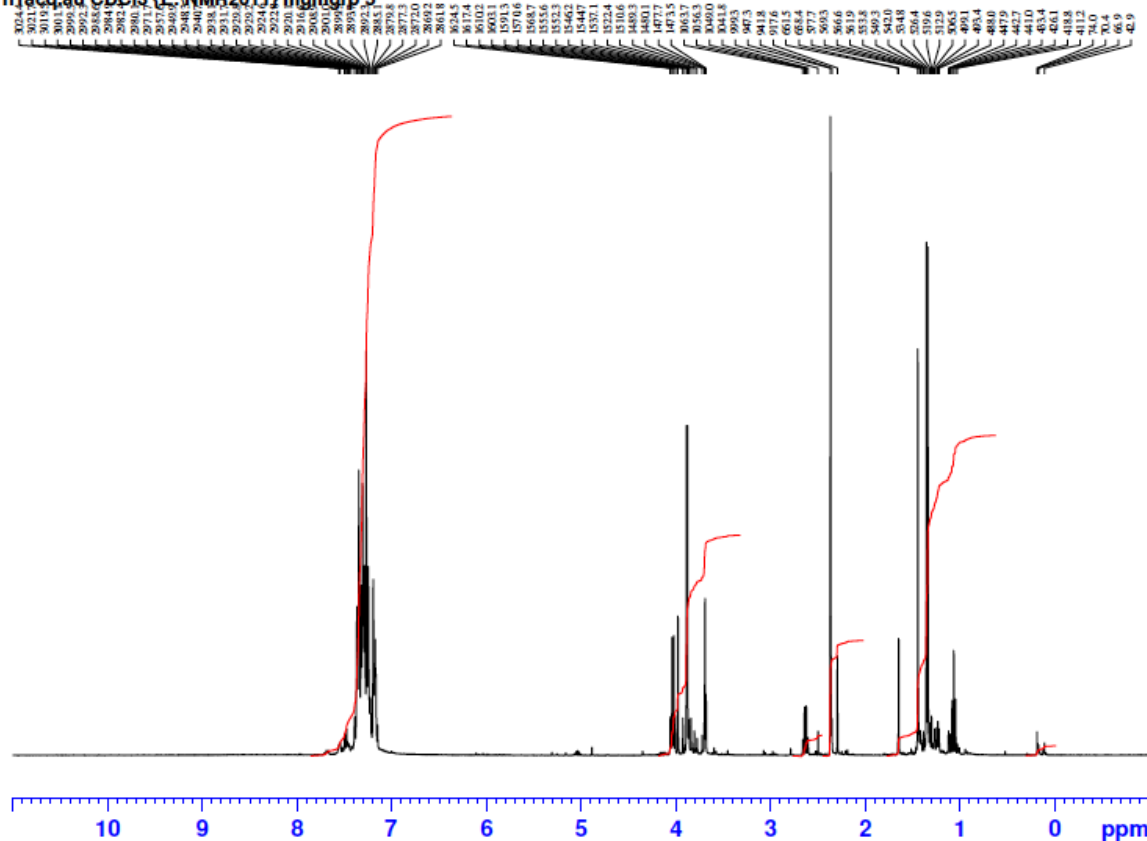

NAME Mar08-2011-5
EXPNO 1
PROCNO 1
Date_ 20110308
Time 10.16
INSTRUM av400
PROBHD 5 mm QNP 1H/13
PULPROG zg60
TD 65536
SOLVENT CDC13
NS 16
DS 2
SWH 8278.146 Hz
FIDRES 0.126314 Hz
AQ 3.9584243 sec
RG 228.1
DW 60.400 usec
DE 7.50 usec
TE 300.0 K
D1 1.00000000 sec

----- CHANNEL f1 -----
NUC1 1H
P1 9.00 usec
PL1 0.00 dB
SFO1 400.2024714 MHz
SI 32768
SF 400.2000028 MHz
WDW EM
SSB 0
LB 0.30 Hz
GB 0
PC 1.00

48.22
16.64
1.54
8.70
24.16
0.73

14d

Instrument DQX400
Chemist BH
Group MGM
BH4180
c13acq.au CDC13 (E:\NMR2011) mgmgrp 5

NMR@CHEM.OX

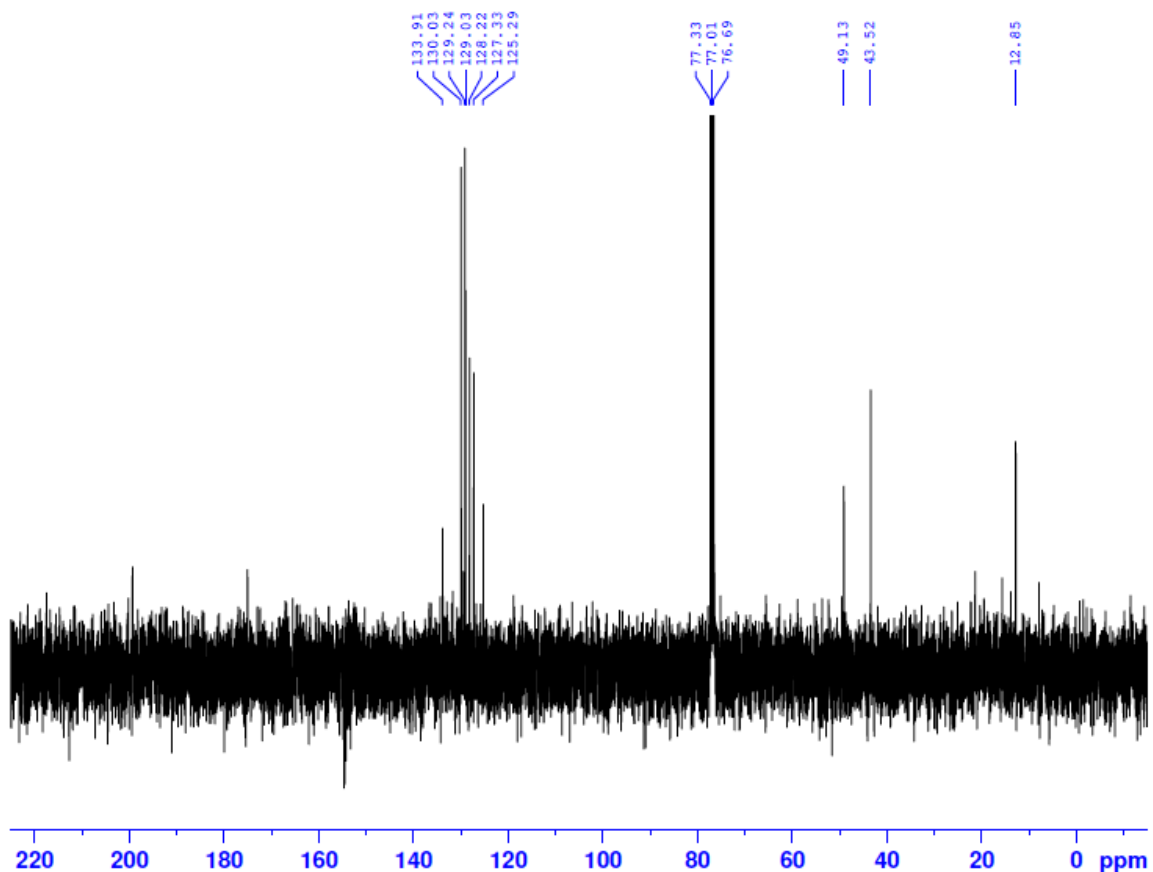

```
NAME      Mar08-2011-5
EXPNO     2
PROCNO    1
Date_     20110308
Time      10.24
INSTRUM   av400
PROBHD    5 mm QNP 1H/13
PULPROG   zgpg30
TD         32768
SOLVENT   CDC13
NS         256
DS         4
SWH       26178.010 Hz
FIDRES    0.798889 Hz
AQ         0.6259188 sec
RG         32768
DW         19.100 usec
DE         7.50 usec
TE         300.0 K
D1         1.00000000 sec
D11        0.03000000 sec
TD0        1

----- CHANNEL f1 -----
NUC1       13C
P1         9.50 usec
PL1        0.00 dB
SFO1       100.6403931 MHz

----- CHANNEL f2 -----
CPDPRG2   waltz16
NUC2       1H
PCPD2     80.00 usec
PL2        0.00 dB
PL12       19.00 dB
PL13       25.00 dB
SFO2       400.2016008 MHz
SI         32768
SF         100.6303718 MHz
WDW        EM
SSB        0
LB         1.00 Hz
GB         0
PC         1.40
```

15b'

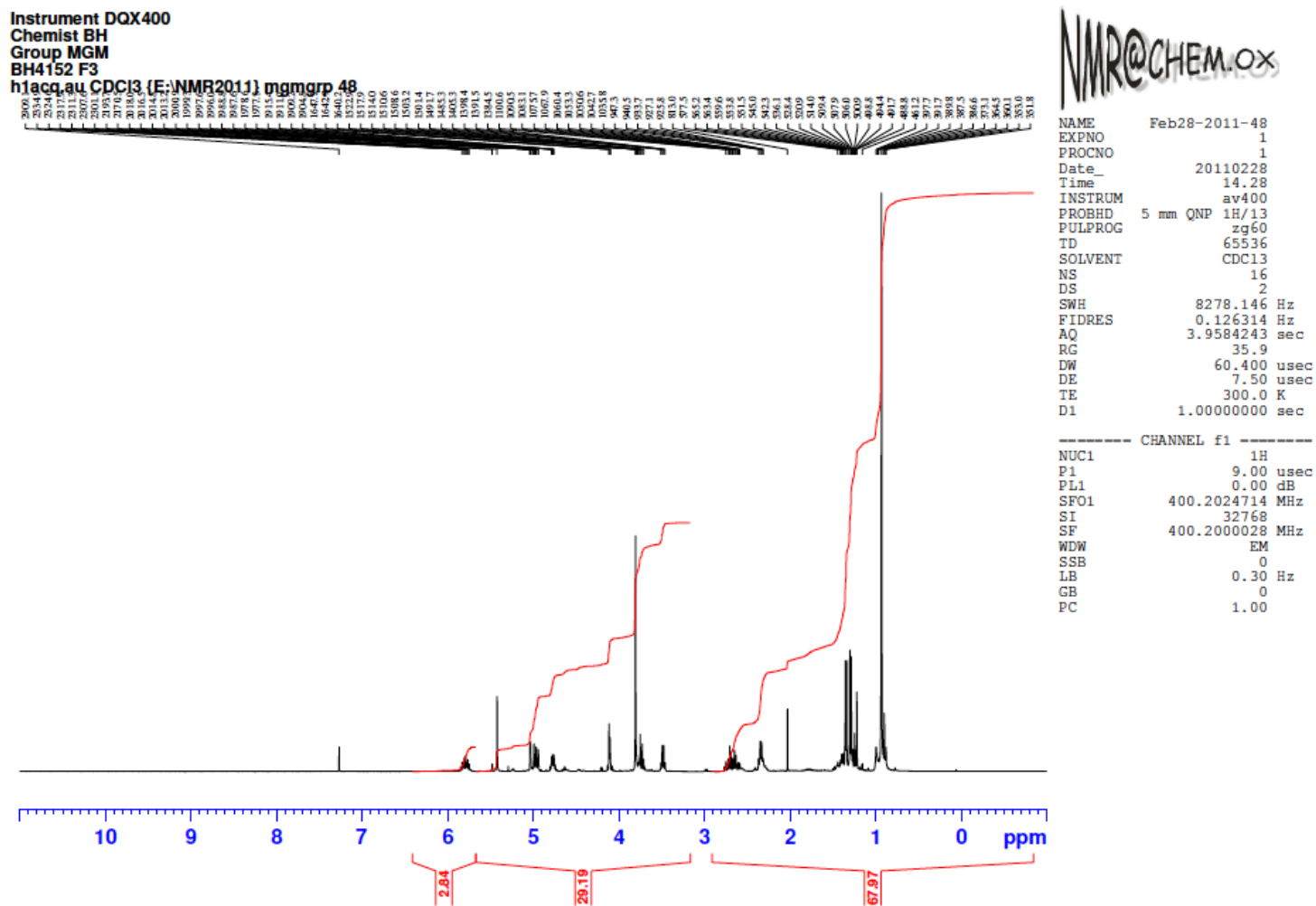

15b'

Instrument DQX400
 Chemist BH
 Group MGM
 BH4152 F3
 c13acq.au CDC13 (E:\NMR2011) mgmgrp 48

NMR@CHEM.OX

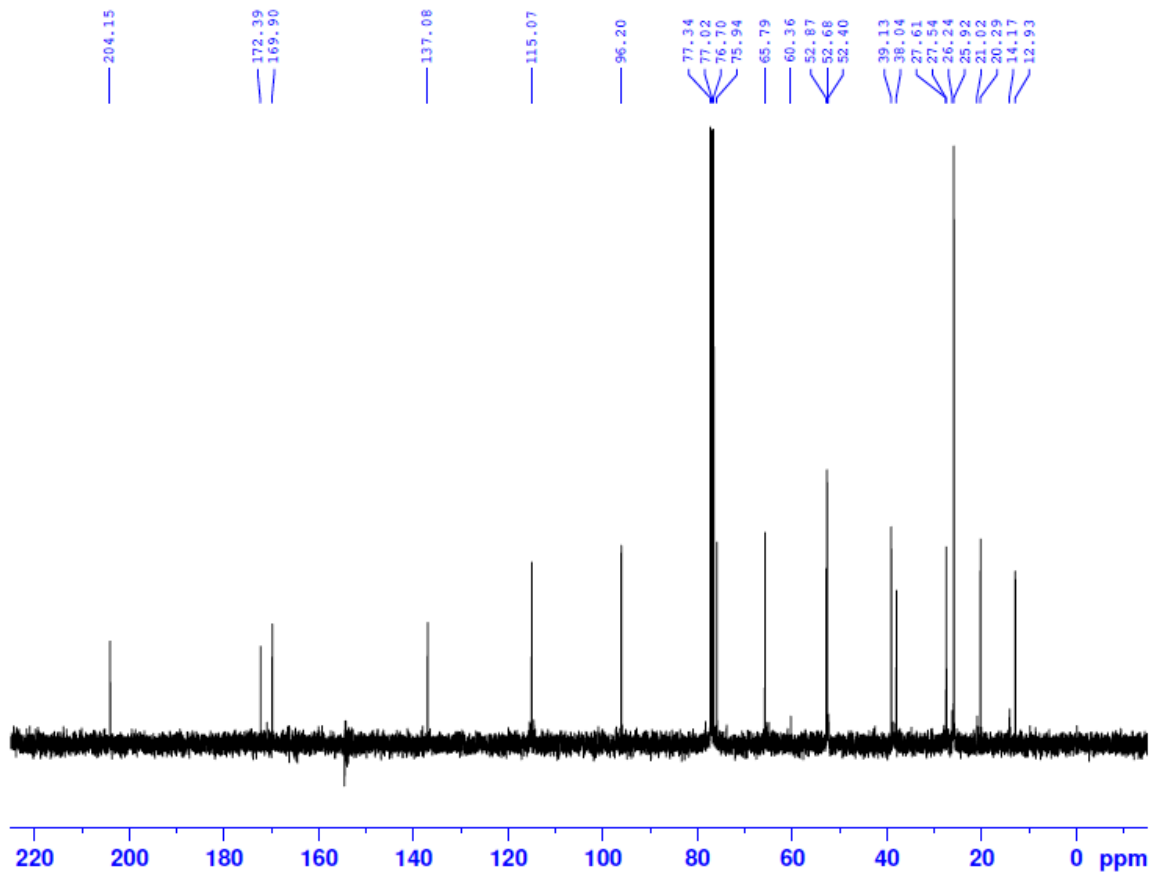

```

NAME      Feb28-2011-48
EXPNO     2
PROCNO    1
Date_     20110228
Time      14.36
INSTRUM   av400
PROBHD    5 mm QNP 1H/13
PULPROG   zgpg30
TD         32768
SOLVENT   CDC13
NS         256
DS         4
SWH        26178.010 Hz
FIDRES     0.798889 Hz
AQ         0.6259188 sec
RG         32768
DW         19.100 usec
DE         7.50 usec
TE         300.0 K
D1         1.00000000 sec
D11        0.03000000 sec
TD0        1
  
```

```

----- CHANNEL f1 -----
NUC1      13C
P1        9.50 usec
PL1       0.00 dB
SFO1     100.6403931 MHz
  
```

```

----- CHANNEL f2 -----
CPDPRG2   waltz16
NUC2      1H
PCPD2     80.00 usec
PL2       0.00 dB
PL12     19.00 dB
PL13     25.00 dB
SFO2     400.2016008 MHz
SI        32768
SF       100.6303718 MHz
WDW       EM
SSB       0
LB        1.00 Hz
GB        0
PC        1.40
  
```

15b

Instrument AVC500
Group MGM
3432 Beth Heavside 31/3/11

NMRO@CHEM.OX

NAME bh34323103
EXPNO 1
PROCNO 1
Date_ 20110403
Time_ 21.27
INSTRUM avc500
PROBHD 5 mm CPDUL 13C
PULPROG zg30
TD 65536
SOLVENT CDCl3
NS 16
DS 2
SWH 10330.578 Hz
FIDRES 0.157632 Hz
AQ 3.1719923 sec
RG 4
DW 48.400 usec
DE 6.00 usec
TE 298.0 K
D1 1.00000000 sec
TD0 1

----- CHANNEL f1 -----
NUC1 1H
P1 9.60 usec
PL1 -6.00 dB
PL1W 15.19999981 W
SFO1 500.3030896 MHz
SI 32768
SF 500.3000240 MHz
WDW EM
SSB 0
LB 0.30 Hz
GB 0
PC 1.00

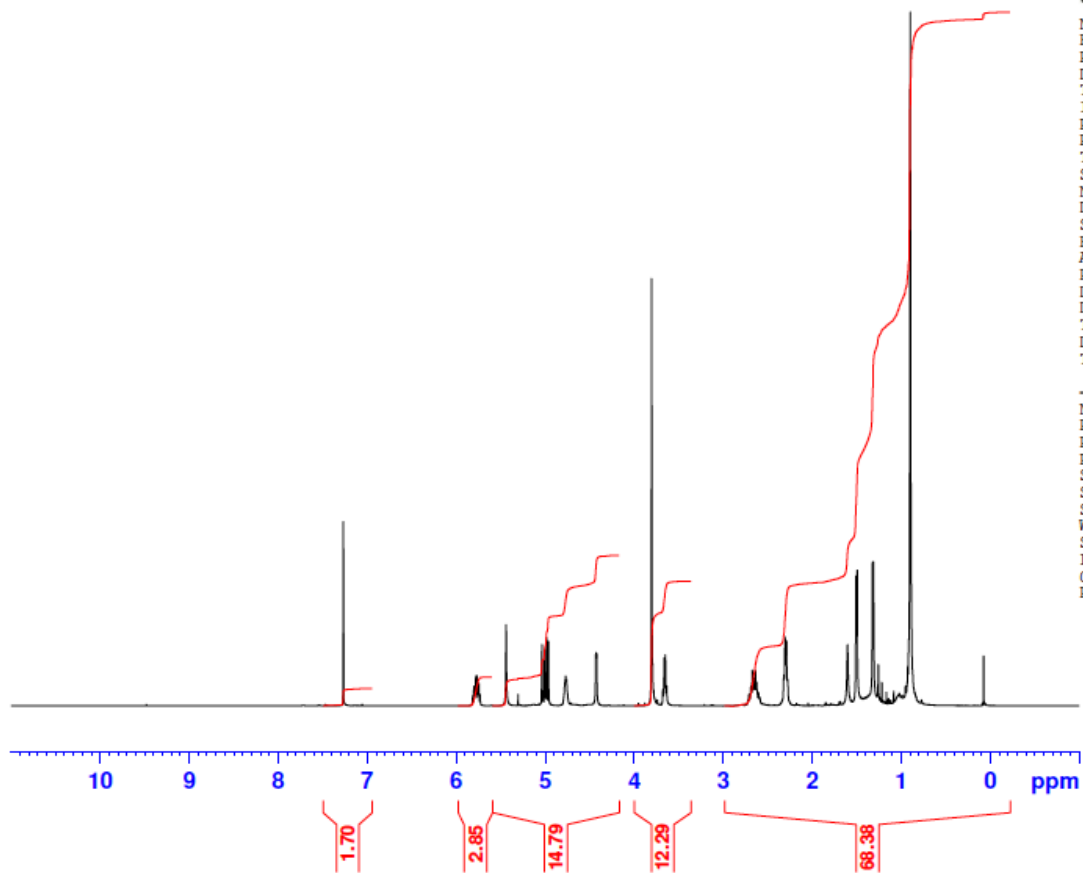

15b

Instrument AVC500
Group MGM
3432 Beth Heaviside 31/3/11

NMR@CHEM.OX

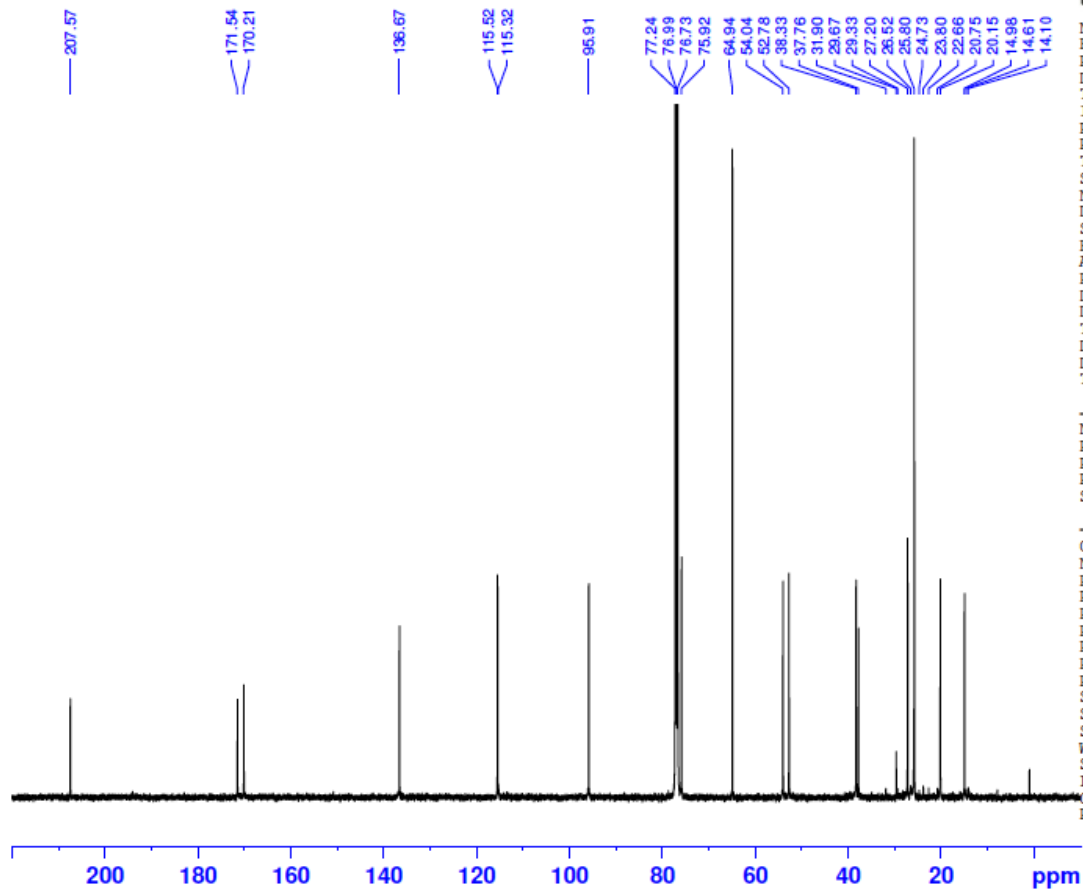

```
NAME          bh34323103
EXPNO         3
PROCNO        1
Date_         20110403
Time_         23.21
INSTRUM       avc500
PROBHD        5 mm CPDUL 13C
PULPROG       zgpg30
TD            65536
SOLVENT       CDC13
NS            1024
DS            2
SWH           31250.000 Hz
FIDRES        0.476837 Hz
AQ            1.0486259 sec
RG            1820
DW            16.000 usec
DE            20.00 usec
TE            298.0 K
D1            2.00000000 sec
D11           0.03000000 sec
TD0           1

----- CHANNEL f1 -----
NUC1          13C
P1            9.50 usec
PL1           -4.40 dB
PL1W          28.15752029 W
SFO1          125.8131151 MHz

----- CHANNEL f2 -----
CPDPRG2       waltz16
NUC2          1H
PCPD2         80.00 usec
PL2           -6.00 dB
PL12          12.42 dB
PL13          18.42 dB
PL2W          15.19999981 W
PL12W         0.21869738 W
PL13W         0.05493430 W
SFO2          500.3020012 MHz
SI            32768
SF            125.8005438 MHz
WDW           EM
SSB           0
LB            1.00 Hz
GB            0
PC            1.40
```

15c'

Instrument DQX400
Chemist BH
Group MGM
BH4160 F3
h1acq.au CDC13 {E:\NMR2011\mgmgrp 54

NMROCHEM.OX

288.5
288.1
287.7
287.3
266.5
200.0
284.4
283.7
282.7
282.4
214.4
214.2
214.0
213.8
213.6
213.4
213.2
213.0
212.8
212.6
212.4
212.2
212.0
211.8
211.6
211.4
211.2
211.0
210.8
210.6
210.4
210.2
210.0
209.8
209.6
209.4
209.2
209.0
208.8
208.6
208.4
208.2
208.0
207.8
207.6
207.4
207.2
207.0
206.8
206.6
206.4
206.2
206.0
205.8
205.6
205.4
205.2
205.0
204.8
204.6
204.4
204.2
204.0
203.8
203.6
203.4
203.2
203.0
202.8
202.6
202.4
202.2
202.0
201.8
201.6
201.4
201.2
201.0
200.8
200.6
200.4
200.2
200.0
199.8
199.6
199.4
199.2
199.0
198.8
198.6
198.4
198.2
198.0
197.8
197.6
197.4
197.2
197.0
196.8
196.6
196.4
196.2
196.0
195.8
195.6
195.4
195.2
195.0
194.8
194.6
194.4
194.2
194.0
193.8
193.6
193.4
193.2
193.0
192.8
192.6
192.4
192.2
192.0
191.8
191.6
191.4
191.2
191.0
190.8
190.6
190.4
190.2
190.0
189.8
189.6
189.4
189.2
189.0
188.8
188.6
188.4
188.2
188.0
187.8
187.6
187.4
187.2
187.0
186.8
186.6
186.4
186.2
186.0
185.8
185.6
185.4
185.2
185.0
184.8
184.6
184.4
184.2
184.0
183.8
183.6
183.4
183.2
183.0
182.8
182.6
182.4
182.2
182.0
181.8
181.6
181.4
181.2
181.0
180.8
180.6
180.4
180.2
180.0
179.8
179.6
179.4
179.2
179.0
178.8
178.6
178.4
178.2
178.0
177.8
177.6
177.4
177.2
177.0
176.8
176.6
176.4
176.2
176.0
175.8
175.6
175.4
175.2
175.0
174.8
174.6
174.4
174.2
174.0
173.8
173.6
173.4
173.2
173.0
172.8
172.6
172.4
172.2
172.0
171.8
171.6
171.4
171.2
171.0
170.8
170.6
170.4
170.2
170.0
169.8
169.6
169.4
169.2
169.0
168.8
168.6
168.4
168.2
168.0
167.8
167.6
167.4
167.2
167.0
166.8
166.6
166.4
166.2
166.0
165.8
165.6
165.4
165.2
165.0
164.8
164.6
164.4
164.2
164.0
163.8
163.6
163.4
163.2
163.0
162.8
162.6
162.4
162.2
162.0
161.8
161.6
161.4
161.2
161.0
160.8
160.6
160.4
160.2
160.0
159.8
159.6
159.4
159.2
159.0
158.8
158.6
158.4
158.2
158.0
157.8
157.6
157.4
157.2
157.0
156.8
156.6
156.4
156.2
156.0
155.8
155.6
155.4
155.2
155.0
154.8
154.6
154.4
154.2
154.0
153.8
153.6
153.4
153.2
153.0
152.8
152.6
152.4
152.2
152.0
151.8
151.6
151.4
151.2
151.0
150.8
150.6
150.4
150.2
150.0
149.8
149.6
149.4
149.2
149.0
148.8
148.6
148.4
148.2
148.0
147.8
147.6
147.4
147.2
147.0
146.8
146.6
146.4
146.2
146.0
145.8
145.6
145.4
145.2
145.0
144.8
144.6
144.4
144.2
144.0
143.8
143.6
143.4
143.2
143.0
142.8
142.6
142.4
142.2
142.0
141.8
141.6
141.4
141.2
141.0
140.8
140.6
140.4
140.2
140.0

NAME	Feb17-2011-54
EXPNO	1
PROCNO	1
Date_	20110218
Time	7.59
INSTRUM	av400
PROBHD	5 mm QNP 1H/13
PULPROG	zg60
TD	65536
SOLVENT	CDC13
NS	16
DS	2
SWH	8278.146 Hz
FIDRES	0.126314 Hz
AQ	3.9584243 sec
RG	35.9
DW	60.400 usec
DE	7.50 usec
TE	300.0 K
D1	1.00000000 sec

----- CHANNEL f1 -----

NUC1	1H
P1	9.00 usec
PL1	0.00 dB
SFO1	400.2024714 MHz
SI	32768
SF	400.2000028 MHz
WDW	EM
SSB	0
LB	0.30 Hz
GB	0
PC	1.00

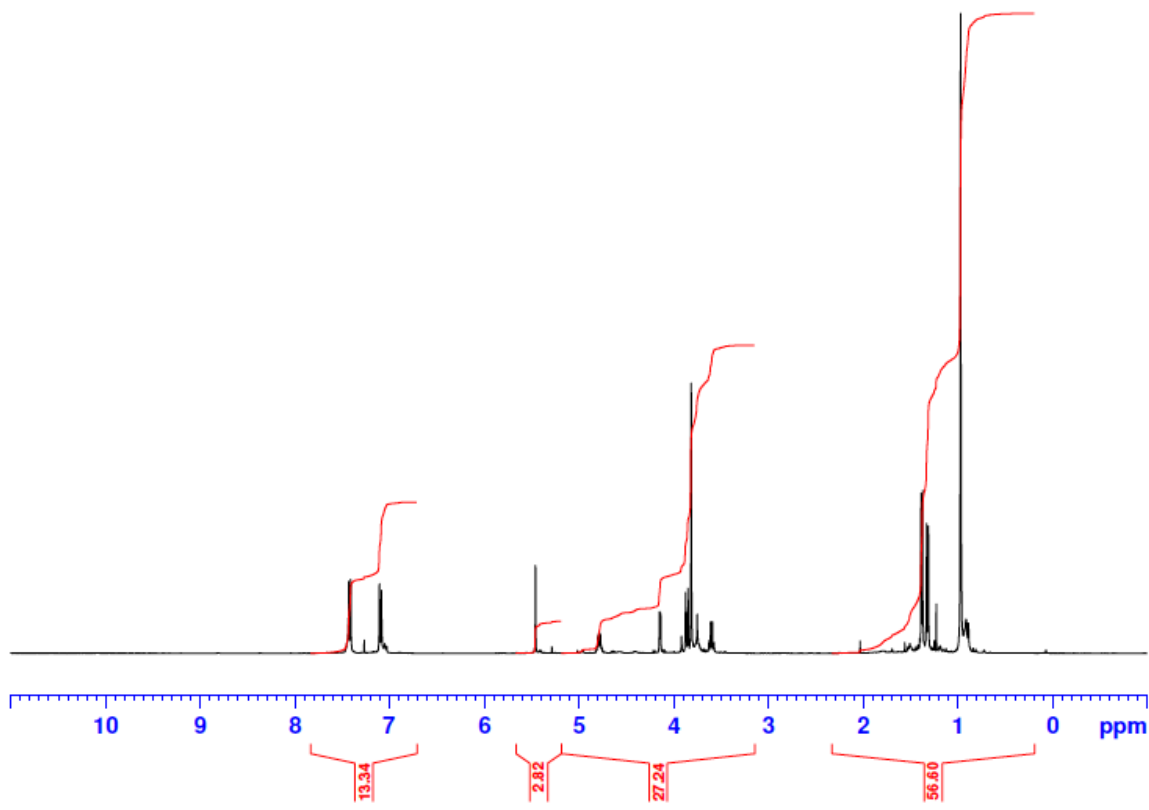

15c'

Instrument DQX400
Chemist BH
Group MGM
BH4160 F3
c13acq.au CDC13 (E:\NMR2011) mgmgrp 54

NMR@CHEM.OX

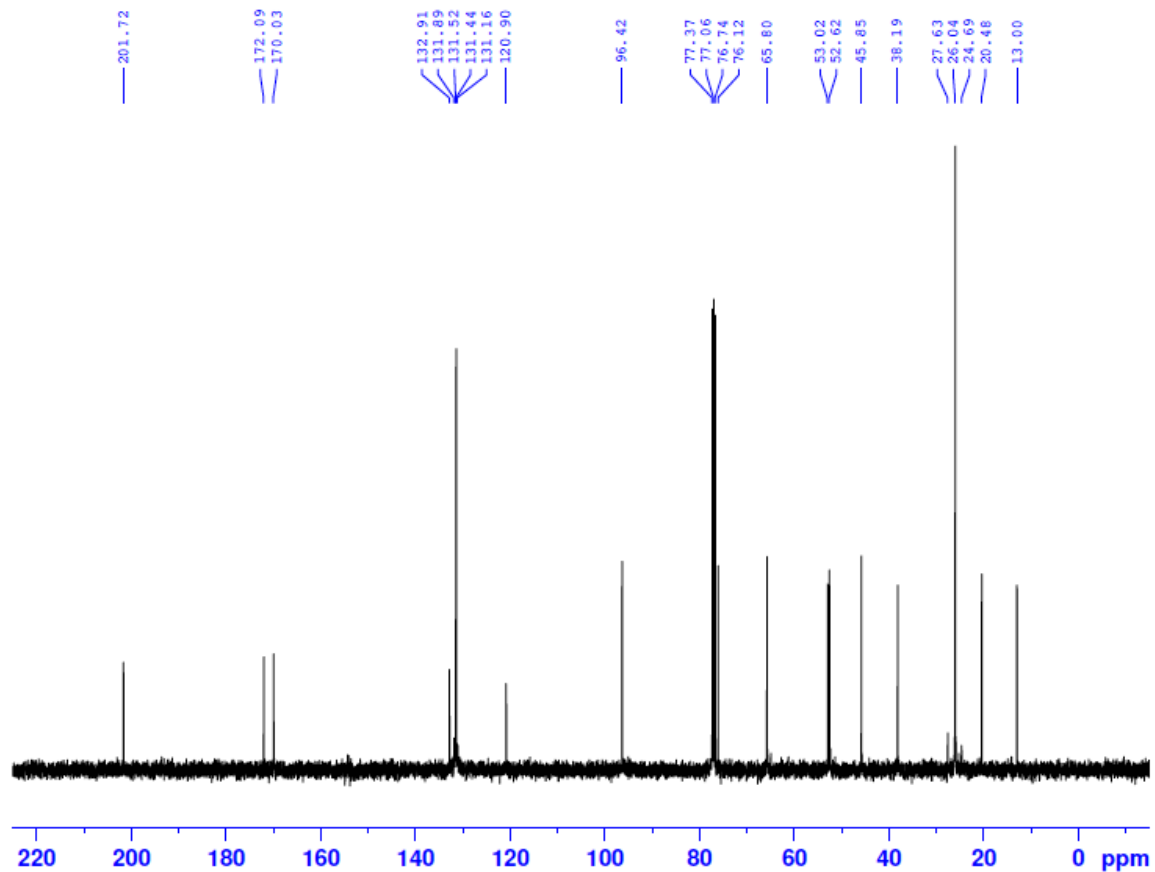

```
NAME      Feb17-2011-54
EXPNO     2
PROCNO    1
Date_     20110218
Time      8.07
INSTRUM   av400
PROBHD    5 mm QNP 1H/13
PULPROG   zgpg30
TD         32768
SOLVENT   CDC13
NS         256
DS         4
SWH        26178.010 Hz
FIDRES     0.798889 Hz
AQ         0.6259188 sec
RG         32768
DW         19.100 usec
DE         7.50 usec
TE         300.0 K
D1         1.00000000 sec
D11        0.03000000 sec
TD0        1

----- CHANNEL f1 -----
NUC1       13C
P1         9.50 usec
PL1        0.00 dB
SFO1       100.6403931 MHz

----- CHANNEL f2 -----
CPDPRG2   waltz16
NUC2       1H
PCPD2     80.00 usec
PL2        0.00 dB
PL12       19.00 dB
PL13       25.00 dB
SFO2       400.2016008 MHz
SI         32768
SF         100.6303718 MHz
WDW        EM
SSB        0
LB         1.00 Hz
GB         0
PC         1.40
```

15c

Instrument DQX400
Chemist BH
Group MGM
BH4160 F2
hjacq.au CDC13 (F1-NMR2011) mgmgrp 55

NMROCHEM.OX

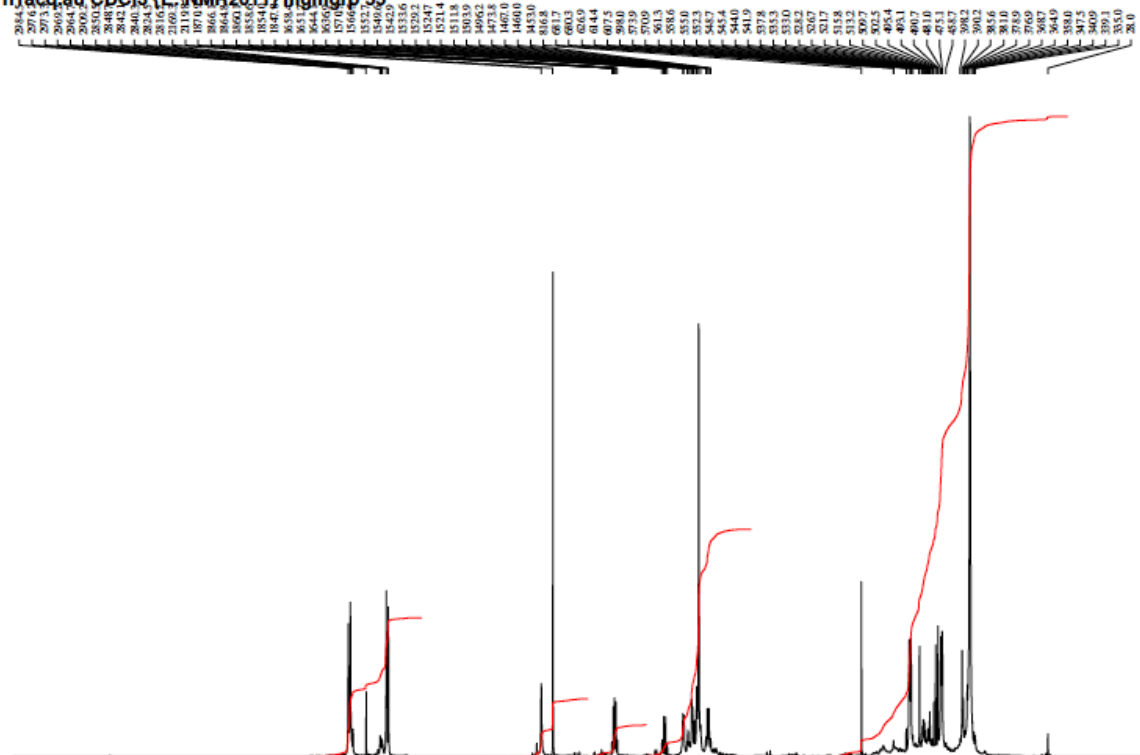

NAME Feb17-2011-54
EXPNO 6
PROCNO 1
Date_ 20110218
Time 8.27
INSTRUM av400
PROBHD 5 mm QNP 1H/13
PULPROG zg60
TD 65536
SOLVENT CDC13
NS 16
DS 2
SWH 8278.146 Hz
FIDRES 0.126314 Hz
AQ 3.9584243 sec
RG 90.5
DW 60.400 usec
DE 7.50 usec
TE 300.0 K
D1 1.00000000 sec

----- CHANNEL f1 -----
NUC1 1H
P1 9.00 usec
PL1 0.00 dB
SFO1 400.2024714 MHz
SI 32768
SF 400.2000028 MHz
WDW EM
SSB 0
LB 0.30 Hz
GB 0
PC 1.00

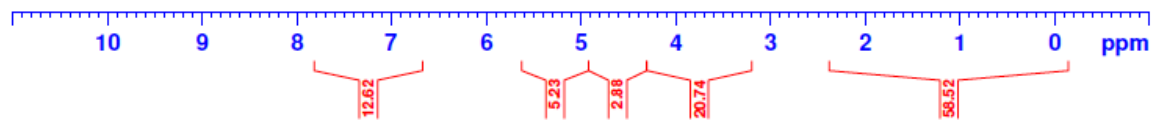

15c

Instrument DQX400
Chemist BH
Group MGM
BH4160 F2
c13acq.au CDC13 (E:\NMR2011) mgmgrp 55

NMR@CHEM.OX

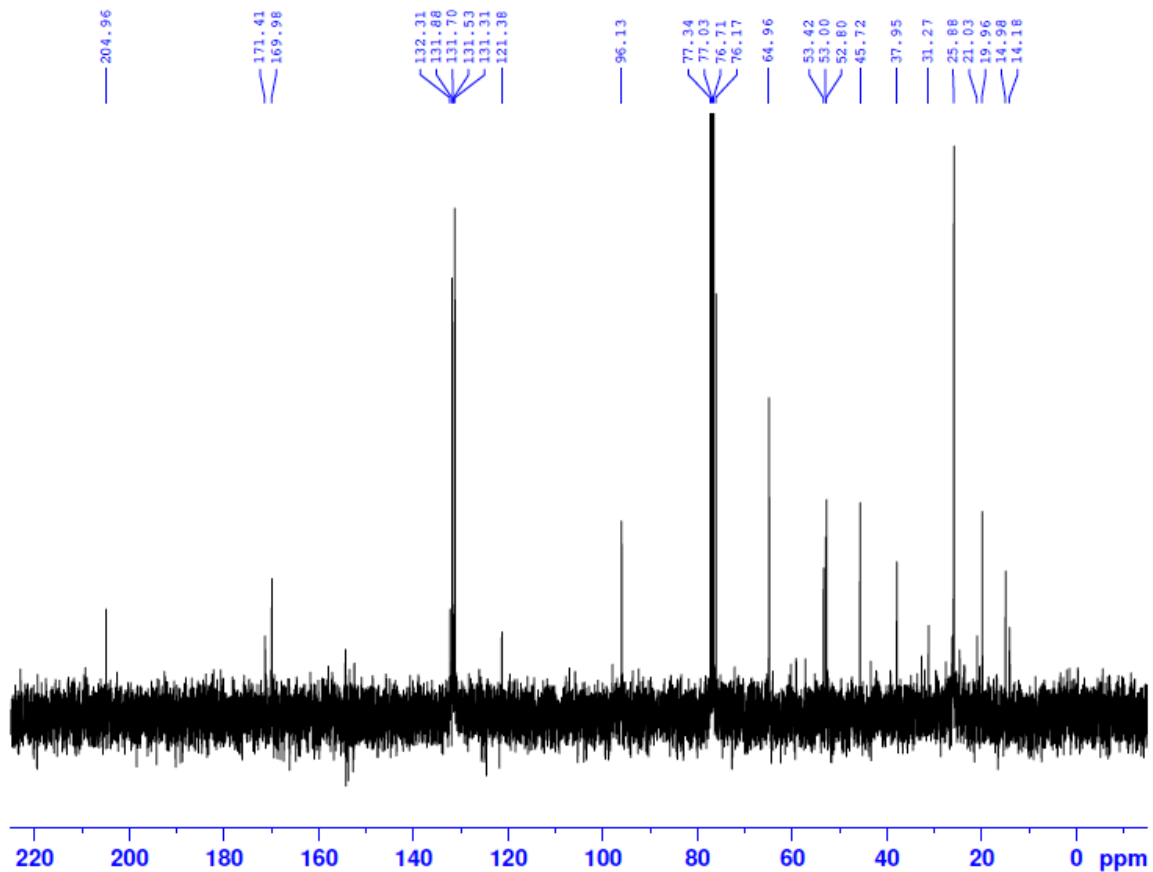

NAME Feb17-2011-54
EXPNO 7
PROCNO 1
Date_ 20110218
Time 8.35
INSTRUM av400
PROBHD 5 mm QNP 1H/13
PULPROG zgpg30
TD 32768
SOLVENT CDC13
NS 256
DS 4
SWH 26178.010 Hz
FIDRES 0.798889 Hz
AQ 0.6259188 sec
RG 32768
DW 19.100 usec
DE 7.50 usec
TE 300.0 K
D1 1.0000000 sec
D11 0.0300000 sec
TD0 1

----- CHANNEL f1 -----
NUC1 13C
P1 9.50 usec
PL1 0.00 dB
SFO1 100.6403931 MHz

----- CHANNEL f2 -----
CPDPRG2 waltz16
NUC2 1H
PCPD2 80.00 usec
PL2 0.00 dB
PL12 19.00 dB
PL13 25.00 dB
SFO2 400.2016008 MHz
SI 32768
SF 100.6303718 MHz
WDW EM
SSB 0
LB 1.00 Hz
GB 0
PC 1.40

15d'

Instrument DQX400
Chemist BH
Group MGM
BH4182 F6
h1acq.au CDC13 {E:\NMR2011\mgmgrp 34

NMROCHEM.OX

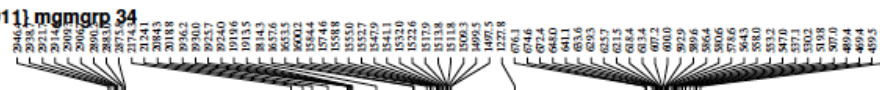

NAME Mar10-2011-33
EXPNO 6
PROCNO 1
Date_ 20110311
Time 17.23
INSTRUM av400
PROBHD 5 mm QNP 1H/13
PULPROG zg60
TD 65536
SOLVENT CDC13
NS 16
DS 2
SWH 8278.146 Hz
FIDRES 0.126314 Hz
AQ 3.9584243 sec
RG 256
DW 60.400 usec
DE 7.50 usec
TE 300.0 K
D1 1.00000000 sec

----- CHANNEL f1 -----
NUC1 1H
P1 9.00 usec
PL1 0.00 dB
SFO1 400.2024714 MHz
SI 32768
SF 400.2000028 MHz
WDW EM
SSB 0
LB 0.30 Hz
GB 0
PC 1.00

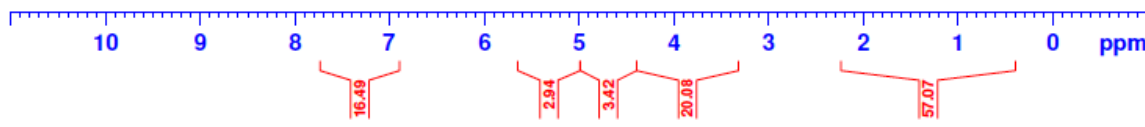
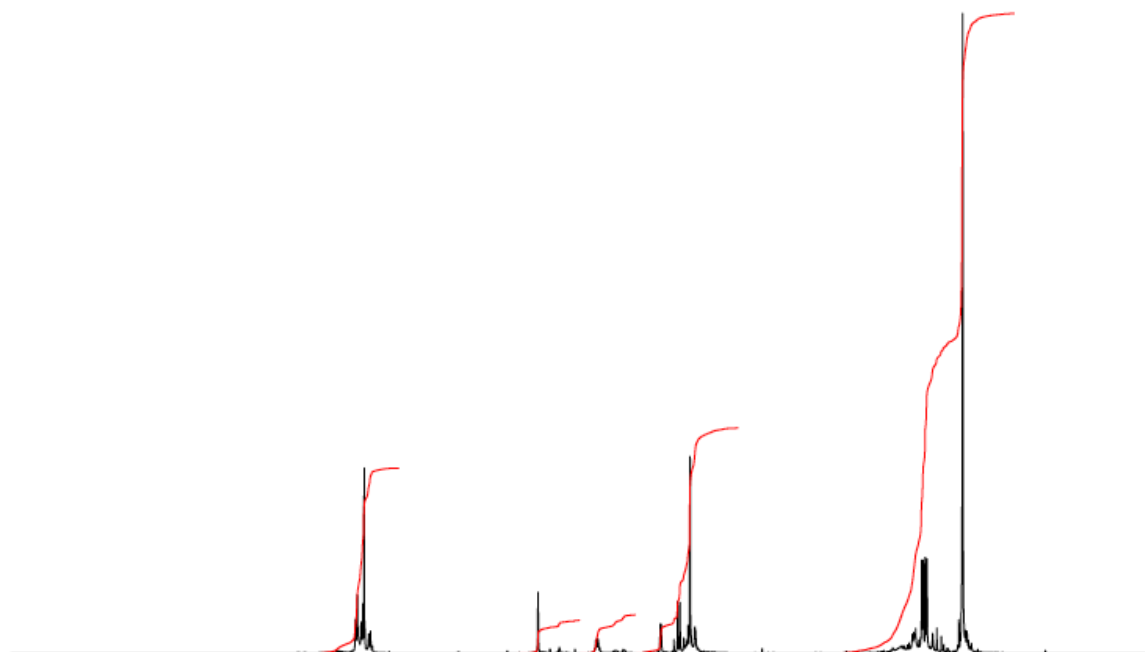

15d'

Instrument DQX400
Chemist BH
Group MGM
BH4182 F6
c13acq.au CDC13 (E:\NMR2011) mgmgrp 34

NMR@CHEM.OX

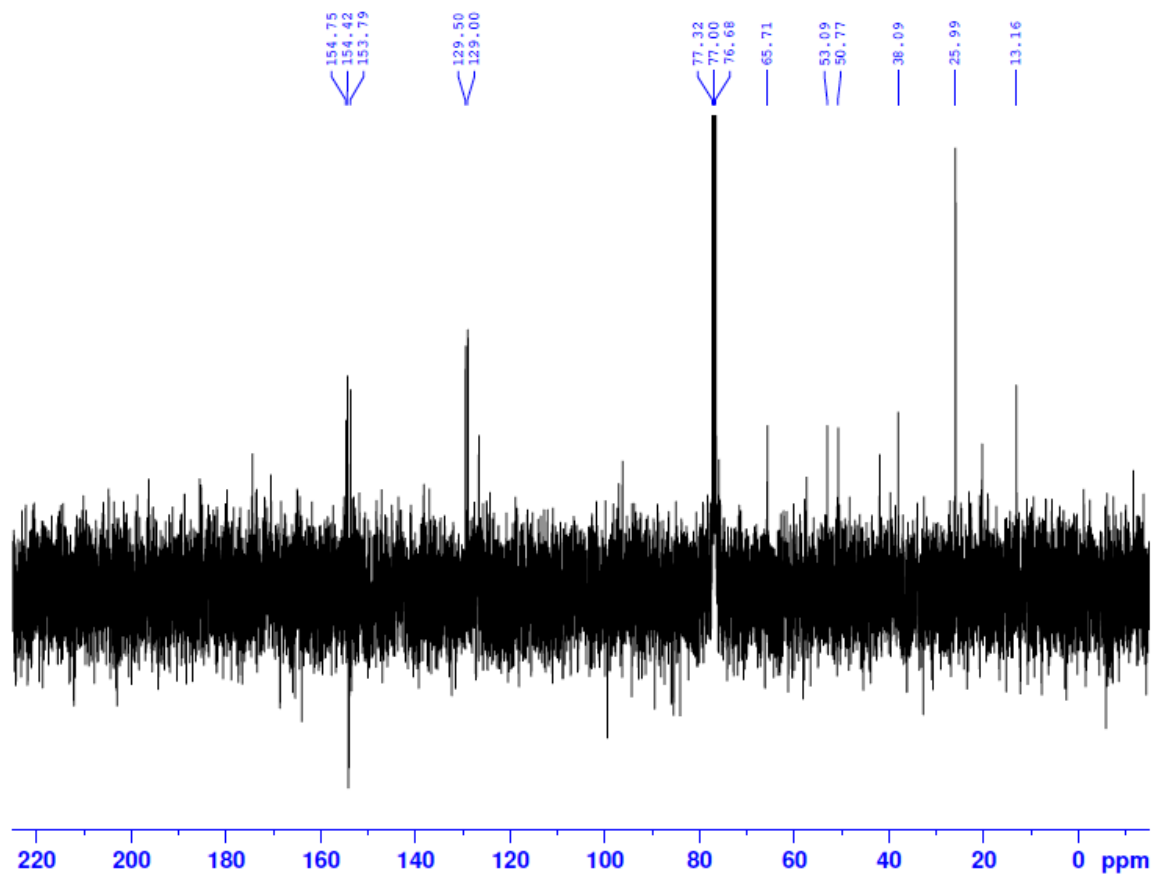

```
NAME Mar10-2011-33
EXPNO 7
PROCNO 1
Date_ 20110311
Time 17.31
INSTRUM av400
PROBHD 5 mm QNP 1H/13
PULPROG zgpg30
TD 32768
SOLVENT CDC13
NS 256
DS 4
SWH 26178.010 Hz
FIDRES 0.798889 Hz
AQ 0.6259188 sec
RG 32768
DW 19.100 usec
DE 7.50 usec
TE 300.0 K
D1 1.00000000 sec
D11 0.03000000 sec
TD0 1

----- CHANNEL f1 -----
NUC1 13C
P1 9.50 usec
PL1 0.00 dB
SFO1 100.6403931 MHz

----- CHANNEL f2 -----
CPDPRG2 waltz16
NUC2 1H
PCPD2 80.00 usec
PL2 0.00 dB
PL12 19.00 dB
PL13 25.00 dB
SFO2 400.2016008 MHz
SI 32768
SF 100.6303718 MHz
WDW EM
SSB 0
LB 1.00 Hz
GB 0
PC 1.40
```

15d

Instrument DQX400
Chemist BH
Group MGM
BH4182 F5
hjacq.au CDC13 (E: NMR2011) mgmgrp 33

NMRCHEM.OX

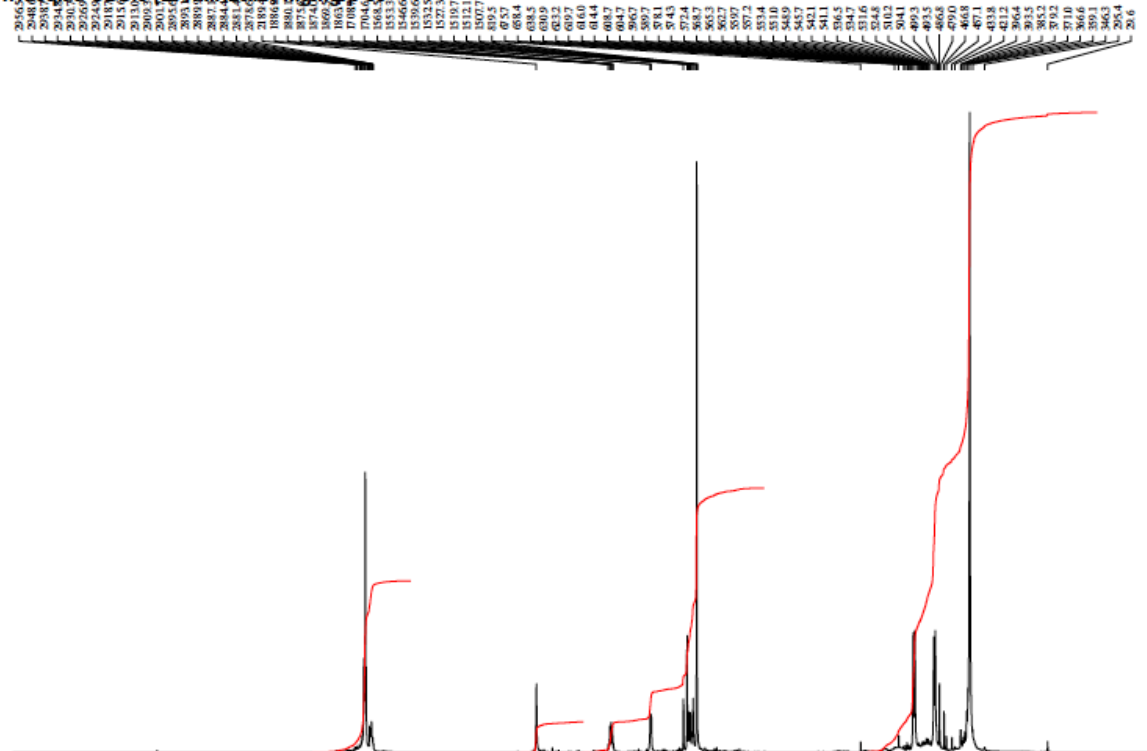

NAME	Mar10-2011-33
EXPNO	1
PROCNO	1
Date_	20110311
Time	16.54
INSTRUM	av400
PROBHD	5 mm QNP 1H/13
PULPROG	zg60
TD	65536
SOLVENT	CDC13
NS	16
DS	2
SWH	8278.146 Hz
FIDRES	0.126314 Hz
AQ	3.9584243 sec
RG	90.5
DW	60.400 usec
DE	7.50 usec
TE	300.0 K
D1	1.00000000 sec
----- CHANNEL f1 -----	
NUC1	1H
P1	9.00 usec
PL1	0.00 dB
SFO1	400.2024714 MHz
SI	32768
SF	400.2000028 MHz
WDW	EM
SSB	0
LB	0.30 Hz
GB	0
PC	1.00

10 9 8 7 6 5 4 3 2 1 0 ppm

15.50 2.73 20.88 57.89

15d

Instrument DQX400
Chemist BH
Group MGM
BH4182 F5
c13acq.au CDC13 (E:\NMR2011) mgmgrp 33

NMR@CHEM.OX

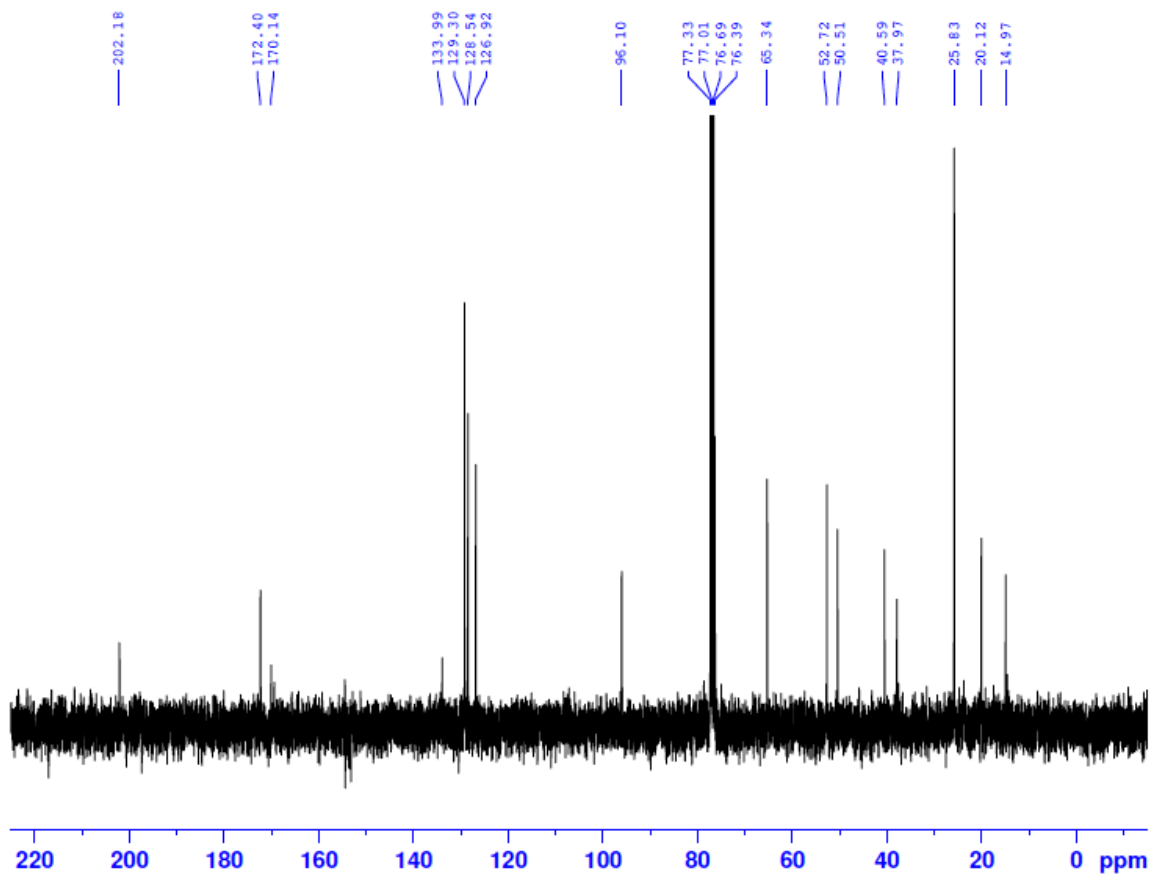

```
NAME Mar10-2011-33
EXPNO 2
PROCNO 1
Date_ 20110311
Time 17.02
INSTRUM av400
PROBHD 5 mm QNP 1H/13
PULPROG zgpg30
TD 32768
SOLVENT CDC13
NS 256
DS 4
SWH 26178.010 Hz
FIDRES 0.798889 Hz
AQ 0.6259188 sec
RG 32768
DW 19.100 usec
DE 7.50 usec
TE 300.0 K
D1 1.00000000 sec
D11 0.03000000 sec
TD0 1

----- CHANNEL f1 -----
NUC1 13C
P1 9.50 usec
PL1 0.00 dB
SFO1 100.6403931 MHz

----- CHANNEL f2 -----
CPDPRG2 waltz16
NUC2 1H
PCPD2 80.00 usec
PL2 0.00 dB
PL12 19.00 dB
PL13 25.00 dB
SFO2 400.2016008 MHz
SI 32768
SF 100.6303718 MHz
WDW EM
SSB 0
LB 1.00 Hz
GB 0
PC 1.40
```

Instrument DQX400
 Chemist BH
 Group MGM
 BH3200 F1+2
 h1acq au CDC13 (C-NMB) mgmgrp 52

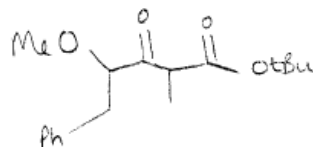

NAME Sep07-2010-52
 EXPNO 1
 PROCNO 1
 Date_ 20100907
 Time 10.40
 INSTRUM av400
 PROBHD 5 mm QNP 1H/13
 PULPROG zg60
 TD 65536
 SOLVENT CDC13
 NS 16
 DS 2
 SWH 8278.146 H
 FIDRES 0.126314 H
 AQ 3.9584243 s
 RG 128
 DW 60.400 u
 DE 7.50 u
 TE 300.0 K
 D1 1.00000000 s

----- CHANNEL f1 -----
 NUC1 1H
 P1 9.00 u
 PL1 0.00 dB
 SFO1 400.2024714 MHz
 SI 32768
 SF 400.2000028 MHz
 WDW EM
 SSB 0
 LB 0.30 Hz
 GB 0
 PC 1.00

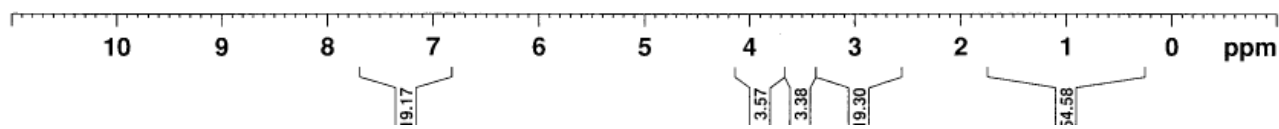

Instrument DQX400
 Chemist BH
 Group MGM
 BH3200 F1+2
 c13acq.au CDC13 {C:NMR} mgmgrp 52

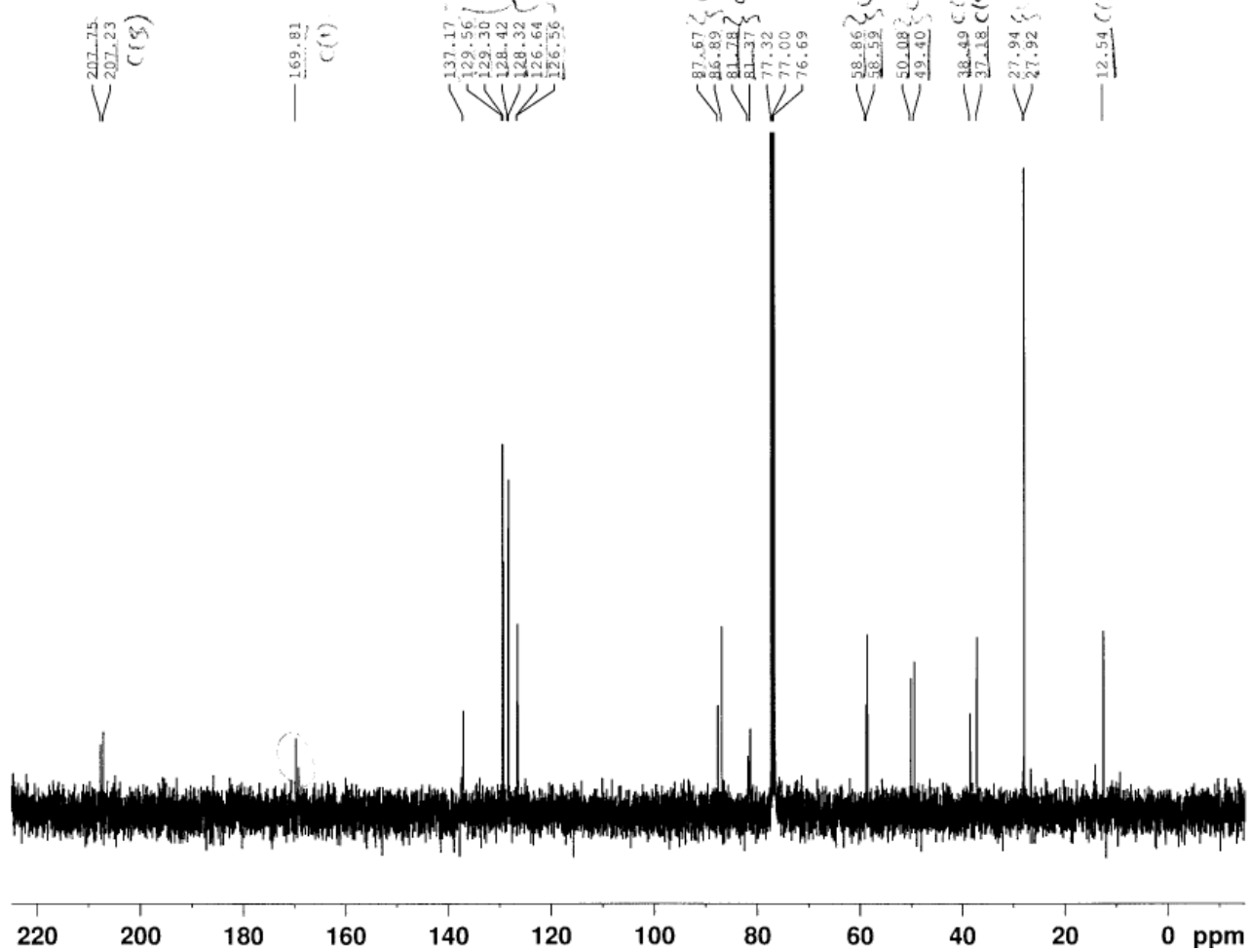

```

NAME      Sep07-2010-52
EXPNO     2
PROCNO    1
Date_     20100907
Time      10.48
INSTRUM   av400
PROBHD    5 mm QNP 1H/13
PULPROG   zgpg30
TD         32768
SOLVENT   CDC13
NS         256
DS         4
SWH        26178.010 F
FIDRES     0.798889 F
AQ         0.6259188 s
RG         32768
DW         19.100 u
DE         7.50 u
TE         300.0 K
D1         1.0000000 s
D11        0.0300000 s
TD0        1
  
```

```

===== CHANNEL f1 =====
NUC1      13C
P1        9.50 u
PL1       0.00 c
SFO1     100.6403931 M
  
```

```

===== CHANNEL f2 =====
CPDPRG2   waltz16
NUC2      1H
PCPD2     80.00 u
PL2       0.00 c
PL12      19.00 c
PL13      25.00 c
SFO2     400.2016008 M
SI        32768
SF        100.6303718 M
WDW       EM
SSB       0
LB        1.00 F
GB        0
PC        1.40
  
```

Instrument DQX400
 Chemist BH
 Group MGM
 BH3206

h1acq au CDCl3 (C:NMB) mgmgrp 44

NMRCHEM.OX

3540 3530 3520 3510 3500 3490 3480 3470 3460 3450 3440 3430 3420 3410 3400 3390 3380 3370 3360 3350 3340 3330 3320 3310 3300 3290 3280 3270 3260 3250 3240 3230 3220 3210 3200 3190 3180 3170 3160 3150 3140 3130 3120 3110 3100 3090 3080 3070 3060 3050 3040 3030 3020 3010 3000 2990 2980 2970 2960 2950 2940 2930 2920 2910 2900 2890 2880 2870 2860 2850 2840 2830 2820 2810 2800 2790 2780 2770 2760 2750 2740 2730 2720 2710 2700 2690 2680 2670 2660 2650 2640 2630 2620 2610 2600 2590 2580 2570 2560 2550 2540 2530 2520 2510 2500 2490 2480 2470 2460 2450 2440 2430 2420 2410 2400 2390 2380 2370 2360 2350 2340 2330 2320 2310 2300 2290 2280 2270 2260 2250 2240 2230 2220 2210 2200 2190 2180 2170 2160 2150 2140 2130 2120 2110 2100 2090 2080 2070 2060 2050 2040 2030 2020 2010 2000 1990 1980 1970 1960 1950 1940 1930 1920 1910 1900 1890 1880 1870 1860 1850 1840 1830 1820 1810 1800 1790 1780 1770 1760 1750 1740 1730 1720 1710 1700 1690 1680 1670 1660 1650 1640 1630 1620 1610 1600 1590 1580 1570 1560 1550 1540 1530 1520 1510 1500 1490 1480 1470 1460 1450 1440 1430 1420 1410 1400 1390 1380 1370 1360 1350 1340 1330 1320 1310 1300 1290 1280 1270 1260 1250 1240 1230 1220 1210 1200 1190 1180 1170 1160 1150 1140 1130 1120 1110 1100 1090 1080 1070 1060 1050 1040 1030 1020 1010 1000 990 980 970 960 950 940 930 920 910 900 890 880 870 860 850 840 830 820 810 800 790 780 770 760 750 740 730 720 710 700 690 680 670 660 650 640 630 620 610 600 590 580 570 560 550 540 530 520 510 500 490 480 470 460 450 440 430 420 410 400 390 380 370 360 350 340 330 320 310 300 290 280 270 260 250 240 230 220 210 200 190 180 170 160 150 140 130 120 110 100 90 80 70 60 50 40 30 20 10 0

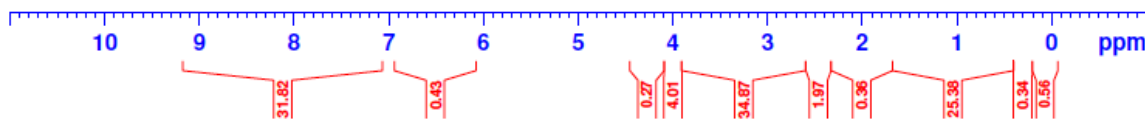
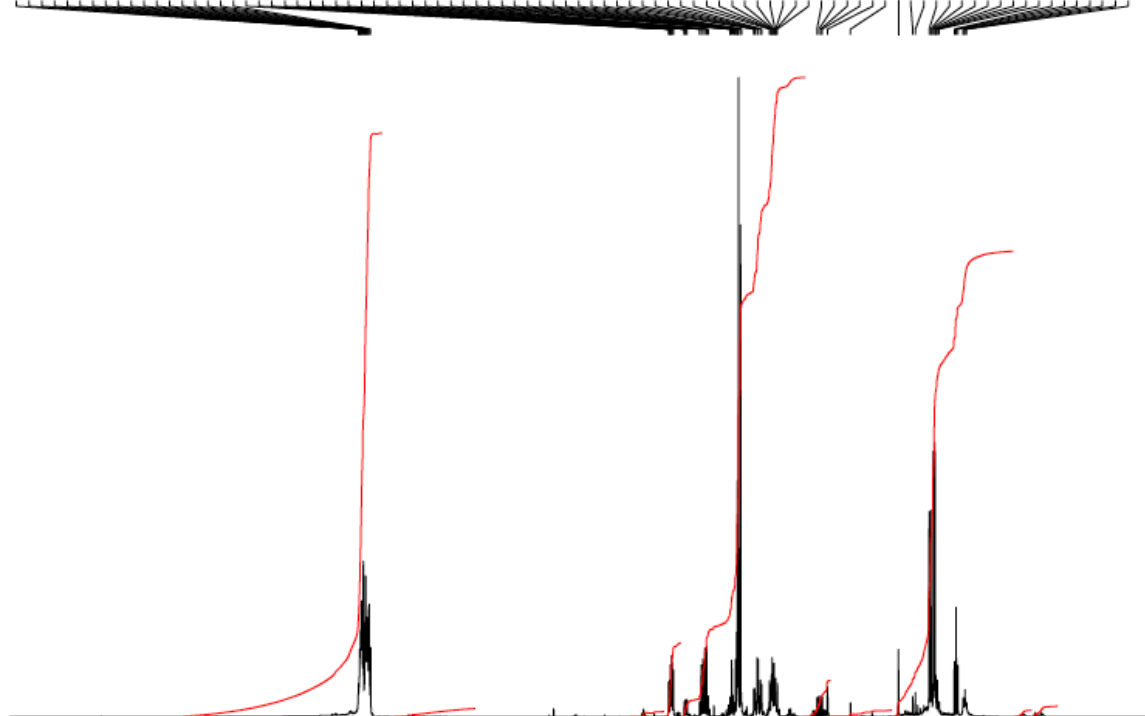

```

NAME          Sep13-2010-44
EXPNO         1
PROCNO        1
Date_         20100913
Time          17.02
INSTRUM       av400
PROBHD        5 mm QNP 1H/13
PULPROG       zg60
TD            65536
SOLVENT       CDCl3
NS            16
DS            2
SWH           8278.146 Hz
FIDRES        0.126314 Hz
AQ            3.9584243 sec
RG            128
DW            60.400 usec
DE            7.50 usec
TE            300.0 K
D1            1.00000000 sec

----- CHANNEL f1 -----
NUC1          1H
P1            9.00 usec
PL1           0.00 dB
SFO1          400.2024714 MHz
SI            32768
SF            400.2000028 MHz
WDW           EM
SSB           0
LB            0.30 Hz
GB            0
PC            1.00
  
```

Instrument DQX400
 Chemist BH
 Group MGM
 BH3206
 c13acq.au CDC13 {C:\NMR} mgmgrp 44

NMR@CHEM.OX

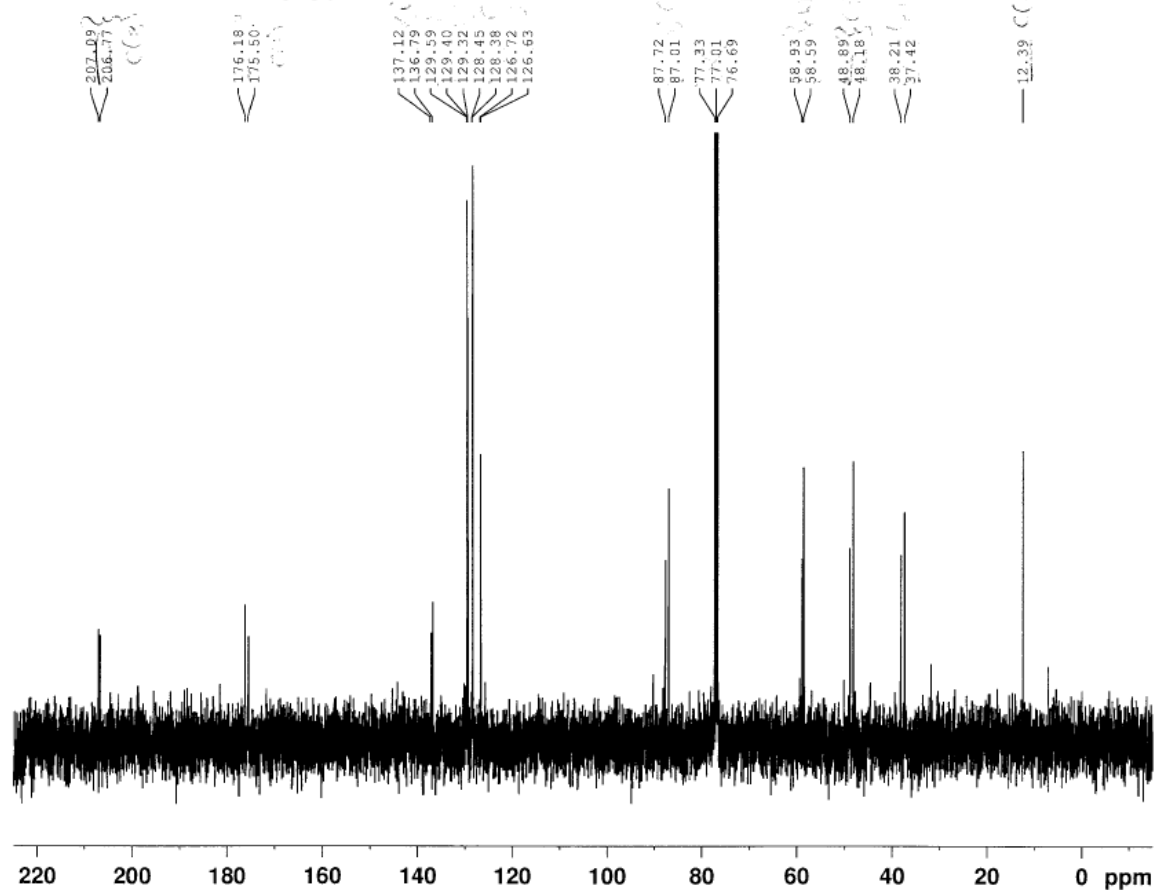

```

NAME      Sep13-2010-44
EXPNO     3
PROCNO    1
Date_     20100913
Time      17.14
INSTRUM   av400
PROBHD    5 mm QNP 1H/13
PULPROG   zgpg30
TD         32768
SOLVENT   CDC13
NS         256
DS         4
SWH        26178.010 |
FIDRES     0.798889 |
AQ         0.6259188 |
RG         32768
DW         19.100 |
DE         7.50 |
TE         300.0 |
D1         1.00000000 |
D11        0.03000000 |
TD0        1
  
```

```

===== CHANNEL f1 =====
NUC1       13C
P1         9.50 |
PL1        0.00 |
SFO1       100.6403931 |
  
```

```

===== CHANNEL f2 =====
CPDPRG2    waltz16
NUC2       1H
PCPD2      80.00 |
PL2        0.00 |
PL12       19.00 |
PL13       25.00 |
SFO2       400.2016008 |
SI         32768
SF         100.6303718 |
WDW        EM
SSB        0
LB         1.00 |
GB         0
PC         1.40
  
```

Instrument DQX400
 Chemist BH
 Group MGM
 BH422

h1acq au CDC13 (C-NMR) mgmgrp 49

NMR@CHEM.OX

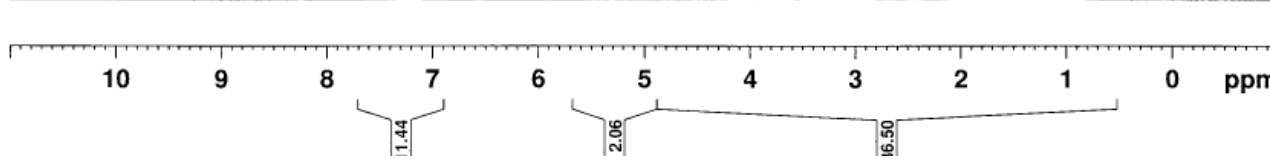
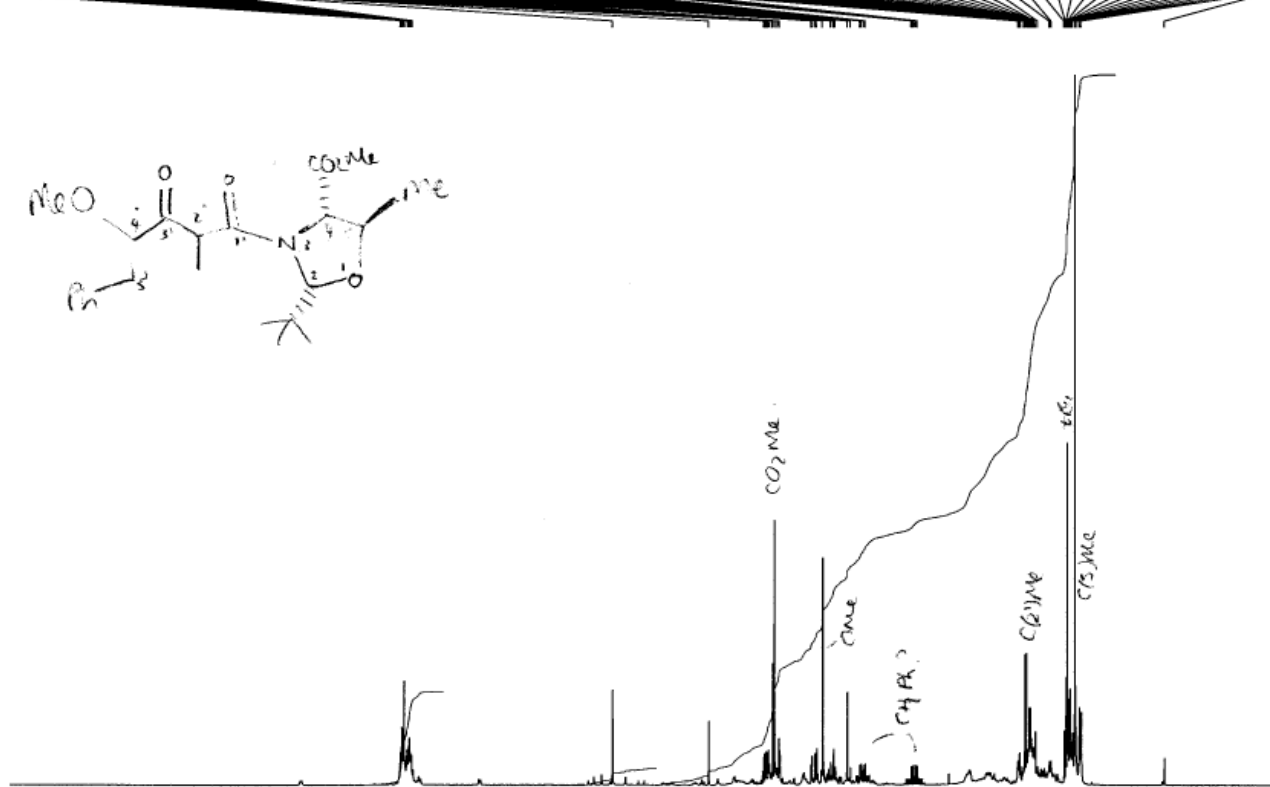
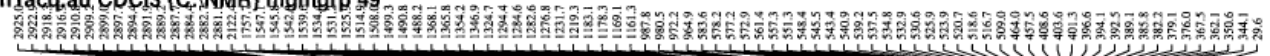

NAME Sep14-2010-49
 EXPNO 1
 PROCNO 1
 Date_ 20100914
 Time 20.39
 INSTRUM av400
 PROBHD 5 mm QNP 1H/13
 PULPROG zg60
 TD 65536
 SOLVENT CDC13
 NS 16
 DS 2
 SWH 8278.146 H
 FIDRES 0.126314 H
 AQ 3.9584243 s
 RG 128
 DW 60.400 u
 DE 7.50 u
 TE 300.0 K
 D1 1.00000000 s

----- CHANNEL f1 -----
 NUC1 13C
 P1 9.00 u
 PL1 0.00 d
 SF01 400.2024714 M
 SI 32768
 SF 400.2000028 M
 WDW EM
 SSB 0
 LB 0.30 H
 GB 0
 PC 1.00

Instrument DQX400
 Chemist BH
 Group MGM
 BH422
 c13acq.au CDCl3 {C:\NMR} mgmgrp 49

NMR@CHEM.OX

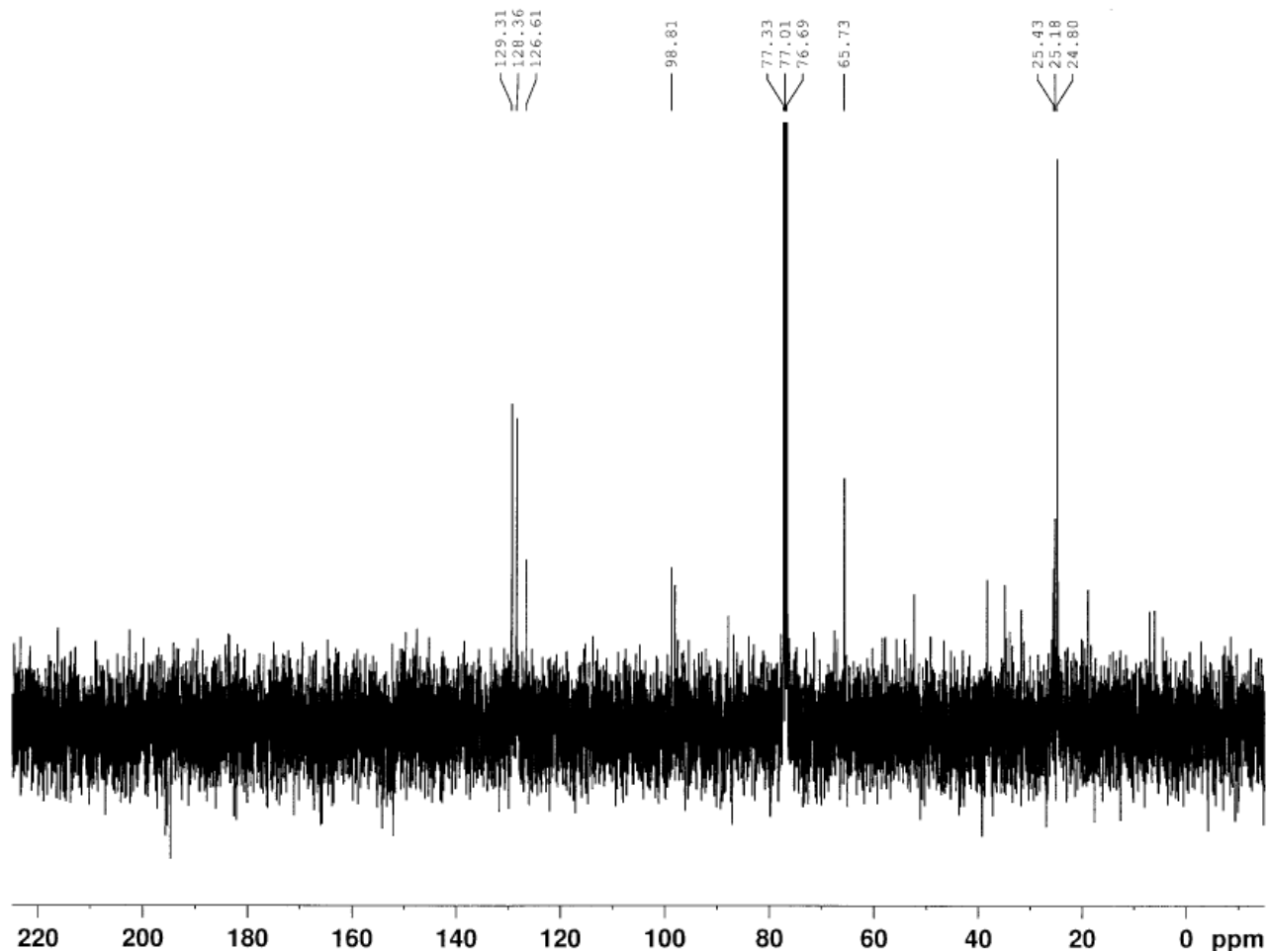

```

NAME      Sep14-2010-49
EXPNO     2
PROCNO    1
Date_     20100914
Time      20.47
INSTRUM   av400
PROBHD    5 mm QNP 1H/13
PULPROG   zgpg30
TD         32768
SOLVENT   CDCl3
NS         256
DS         4
SWH       26178.010 Hz
FIDRES    0.798889 Hz
AQ         0.6259188 s
RG         32768
DW         19.100 us
DE         7.50 us
TE         300.0 K
D1         1.00000000 s
D11        0.03000000 s
TD0        1
  
```

```

===== CHANNEL f1 =====
NUC1      13C
P1        9.50 us
PL1       0.00 dB
SFO1     100.6403931 MHz
  
```

```

===== CHANNEL f2 =====
CPDPRG2   waltz16
NUC2      1H
PCPD2     80.00 us
PL2       0.00 dB
PL12      19.00 dB
PL13      25.00 dB
SFO2     400.2016008 MHz
SI        32768
SF        100.6303718 MHz
WDW       EM
SSB       0
LB        1.00 Hz
GB        0
PC        1.40
  
```

19a

Instrument DQX400
Chemist BH
Group MGM
BH5100

h1acq au CDCl3 (F1: NMR2011) mgmgrp 59

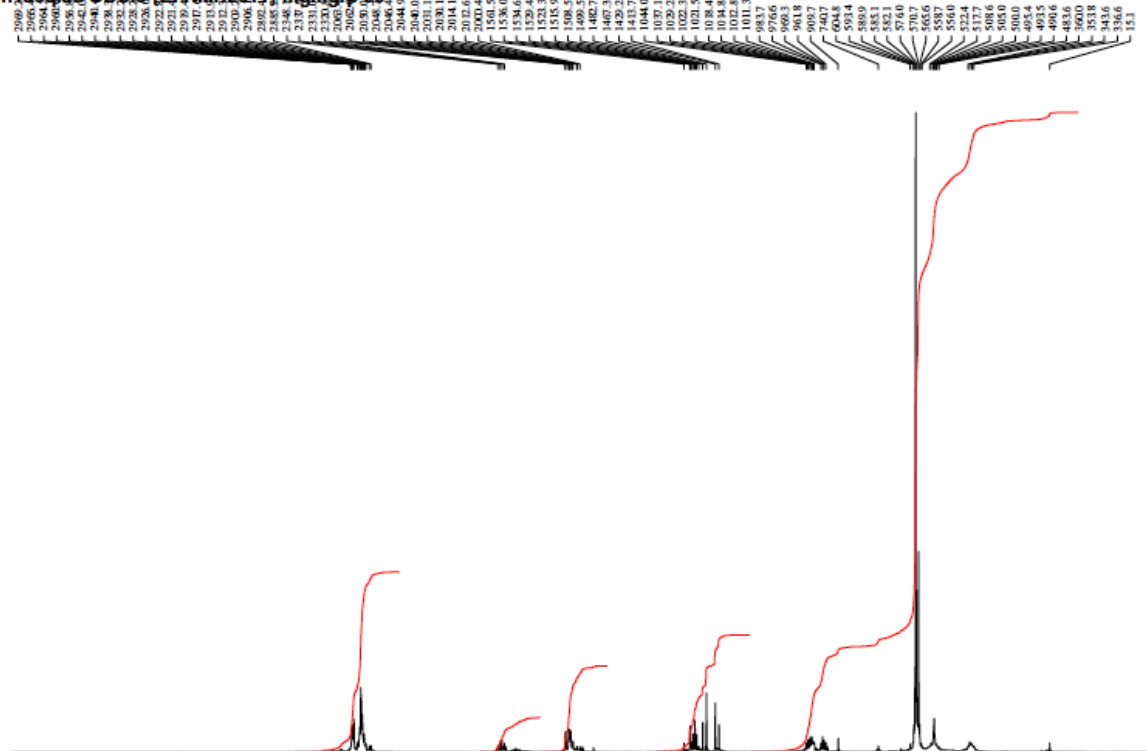

NMRCHEM.OX

NAME Aug05-2011-59
EXPNO 1
PROCNO 1
Date_ 20110805
Time 14.02
INSTRUM av400
PROBHD 5 mm QNP 1H/13
PULPROG zg60
TD 65536
SOLVENT CDCl3
NS 16
DS 2
SWH 8278.146 Hz
FIDRES 0.126314 Hz
AQ 3.9584243 sec
RG 35.9
DW 60.400 usec
DE 7.50 usec
TE 300.0 K
D1 1.00000000 sec

----- CHANNEL f1 -----
NUC1 1H
P1 9.00 usec
PL1 0.00 dB
SFO1 400.2024714 MHz
SI 32768
SF 400.2000028 MHz
WDW EM
SSB 0
LB 0.30 Hz
GB 0
PC 1.00

19a

Instrument DQX400
Chemist BH
Group MGM
BH5100
c13acq.au CDC13 (E:\NMR2011) mgmgrp 59

NMR@CHEM.OX

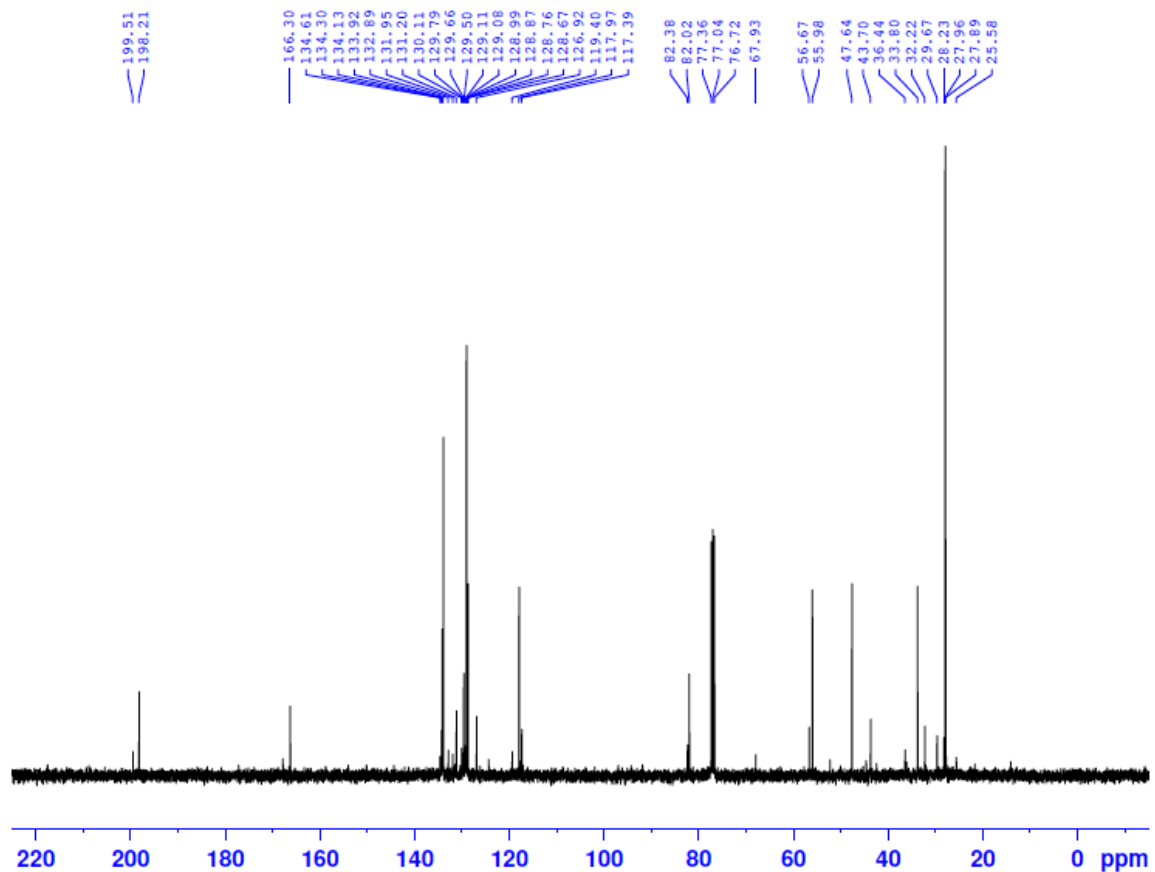

```
NAME Aug05-2011-59
EXPNO 2
PROCNO 1
Date_ 20110805
Time 14.10
INSTRUM av400
PROBHD 5 mm QNP 1H/13
PULPROG zgpg30
TD 32768
SOLVENT CDC13
NS 256
DS 4
SWH 26178.010 Hz
FIDRES 0.798889 Hz
AQ 0.6259188 sec
RG 32768
DW 19.100 usec
DE 7.50 usec
TE 300.0 K
D1 1.00000000 sec
D11 0.03000000 sec
TD0 1

----- CHANNEL f1 -----
NUC1 13C
P1 9.50 usec
PL1 0.00 dB
SFO1 100.6403931 MHz

----- CHANNEL f2 -----
CPDPRG2 waltz16
NUC2 1H
PCPD2 80.00 usec
PL2 0.00 dB
PL12 19.00 dB
PL13 25.00 dB
SFO2 400.2016008 MHz
SI 32768
SF 100.6303718 MHz
WDW EM
SSB 0
LB 1.00 Hz
GB 0
PC 1.40
```

Instrument DQX400
Chemist BH
Group MGM
BH590 F3
h1acq.au CDC13 (E: NMR2011) mgmgrp 37

NMROCHEM.OX

2953.0 2949.8 2948.4 2946.4 2944.9 2941.5 2938.8 2938.5 2935.1 2927.2 2927.0 2925.2 2922.7 2918.0 2915.0 2913.8 2910.7 2907.0 2903.3 2900.8 2898.9 2896.9 2893.9 2890.1 2888.7 2887.0 2885.9 2883.7 2865.5 2865.4 2863.8 2861.8 2859.3 1653.7 1646.1 1638.6 1636.6 1634.5 1632.4 1609.6 1609.6 1608.0 1605.5 1470.5 1461.3 1446.1 1435.8 1425.8 1416.3 1403.9 1395.8 1392.8 1382.4 1377.9 1286.0 1264.5 1244.9 1240.3 1185.9 1185.7 1181.6 1177.4 1175.7 869.7 597.9 594.9 594.8 573.8 564.2 557.7 551.6 548.2 543.4 526.6 526.6 501.5 490.9 480.5 377.8 371.1 364.4

NAME Aug02-2011-37
EXPNO 1
PROCNO 1
Date_ 20110803
Time 3.16
INSTRUM av400
PROBHD 5 mm QNP 1H/13
PULPROG zg60
TD 65536
SOLVENT CDCl3
NS 16
DS 2
SWH 8278.146 Hz
FIDRES 0.126314 Hz
AQ 3.9584243 sec
RG 35.9
DW 60.400 usec
DE 7.50 usec
TE 300.0 K
D1 1.00000000 sec

----- CHANNEL f1 -----
NUC1 1H
P1 9.00 usec
PL1 0.00 dB
SFO1 400.2024714 MHz
SI 32768
SF 400.2000028 MHz
WDW EM
SSB 0
LB 0.30 Hz
GB 0
PC 1.00

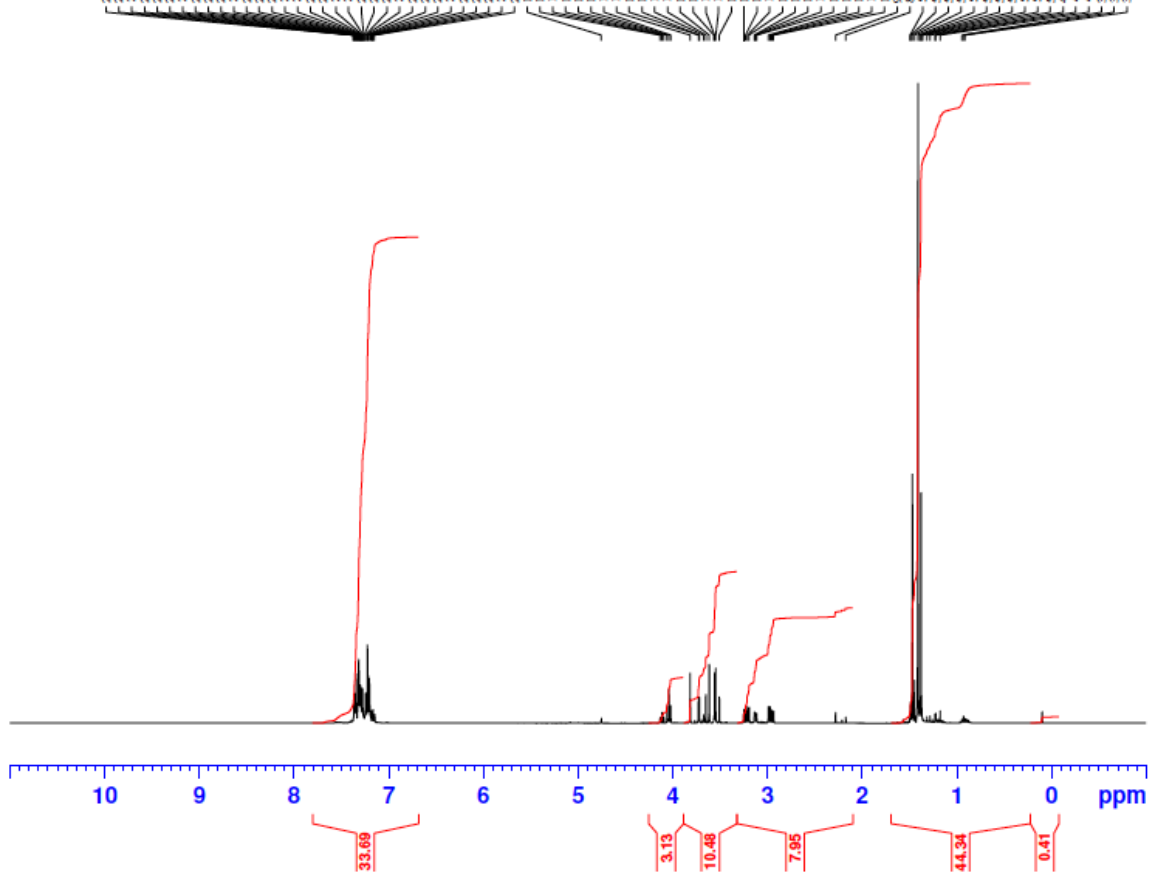

19b

Instrument DQX400
 Chemist BH
 Group MGM
 BH590 F3
 c13acq.au CDCl3 [E:\NMR2011] mgmgrp 37

NMR@CHEM.OX

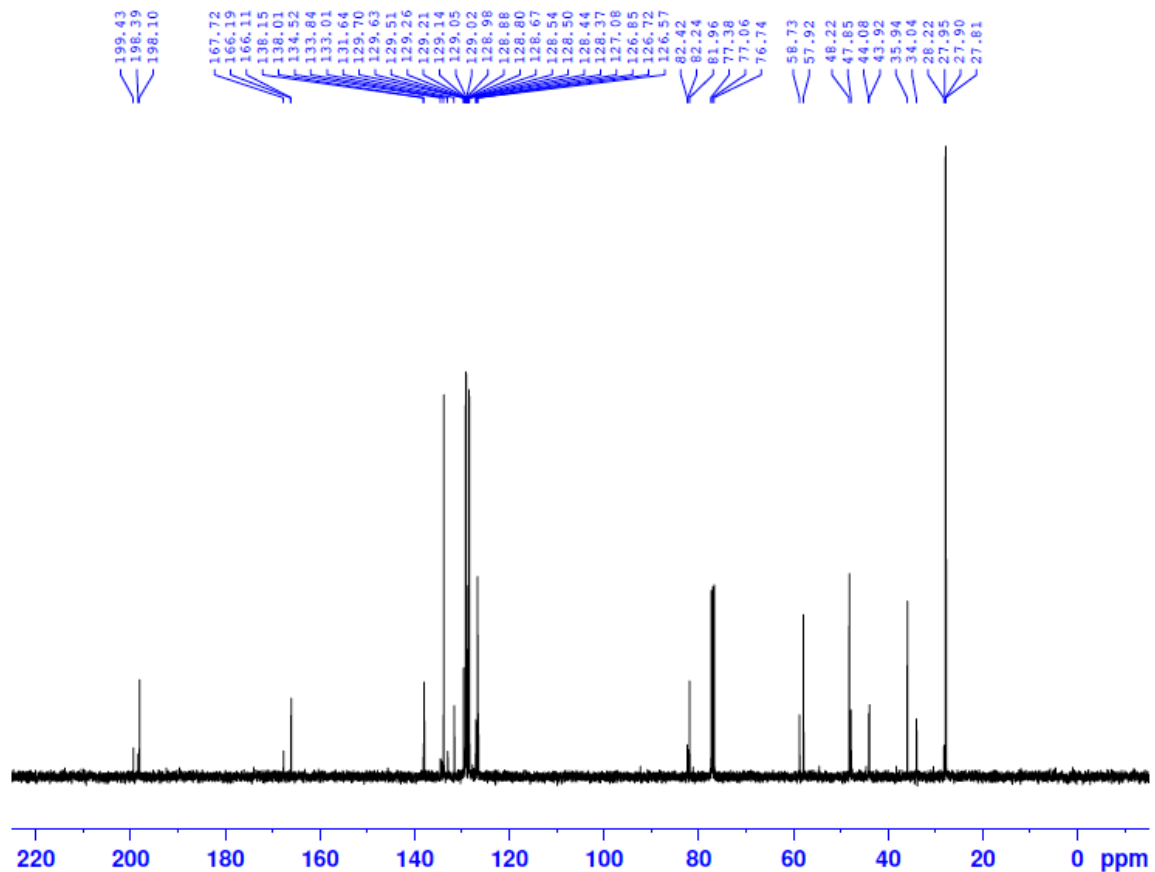

```

NAME      Aug02-2011-37
EXPNO     2
PROCNO    1
Date_     20110803
Time      3.24
INSTRUM   av400
PROBHD    5 mm QNP 1H/13
PULPROG   zgpg30
TD        32768
SOLVENT   CDCl3
NS        256
DS        4
SWH       26178.010 Hz
FIDRES    0.798889 Hz
AQ        0.6259188 sec
RG        32768
DW        19.100 usec
DE        7.50 usec
TE        300.0 K
D1        1.00000000 sec
D11       0.03000000 sec
TD0       1

----- CHANNEL f1 -----
NUC1      13C
P1        9.50 usec
PL1       0.00 dB
SFO1     100.6403931 MHz

----- CHANNEL f2 -----
CPDPRG2   waltz16
NUC2      1H
PCPD2     80.00 usec
PL2       0.00 dB
PL12      19.00 dB
PL13      25.00 dB
SFO2     400.2016008 MHz
SI        32768
SF       100.6303718 MHz
WDW       EM
SSB       0
LB        1.00 Hz
GB        0
PC        1.40
  
```

20a

Instrument DQX400
Chemist BH
Group MGM
BH5108

h1acc au CDCl3 (F: NMR2011) mgmgrp 38

NMR@CHEM.OX

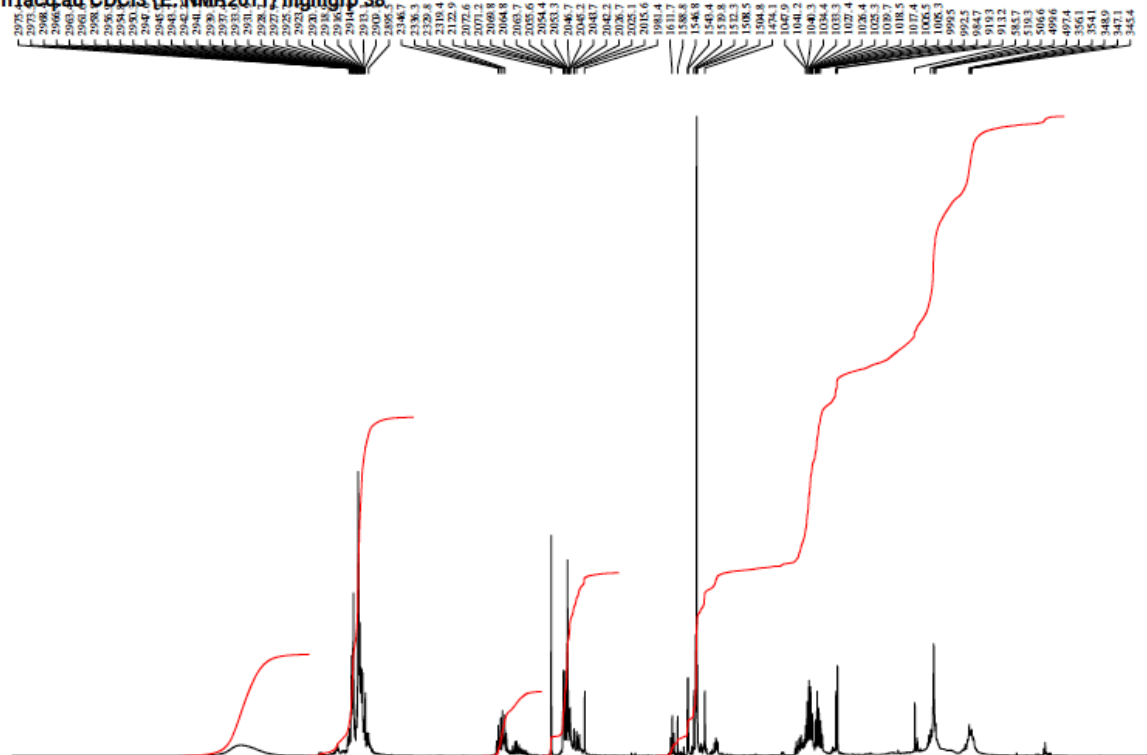

NAME Aug08-2011-38
EXPNO 1
PROCNO 1
Date_ 20110808
Time 23.24
INSTRUM av400
PROBHD 5 mm QNP 1H/13
PULPROG zg60
TD 65536
SOLVENT CDCl3
NS 16
DS 2
SWH 8278.146 Hz
FIDRES 0.126314 Hz
AQ 3.9584243 sec
RG 128
DW 60.400 usec
DE 7.50 usec
TE 300.0 K
D1 1.00000000 sec

----- CHANNEL f1 -----
NUC1 1H
P1 9.00 usec
PL1 0.00 dB
SFO1 400.2024714 MHz
SI 32768
SF 400.2000028 MHz
WDW EM
SSB 0
LB 0.30 Hz
GB 0
PC 1.00

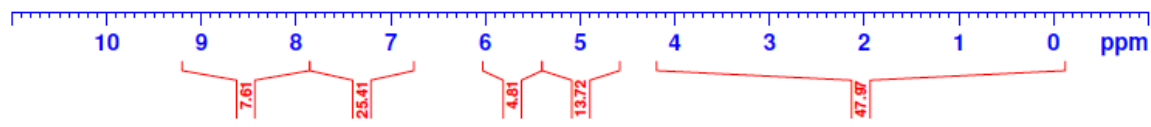

20a

Instrument DQX400
Chemist BH
Group MGM
BH5108
c13acq.au CDC13 (E:\NMR2011) mgmgrp 38

NMR@CHEM.OX

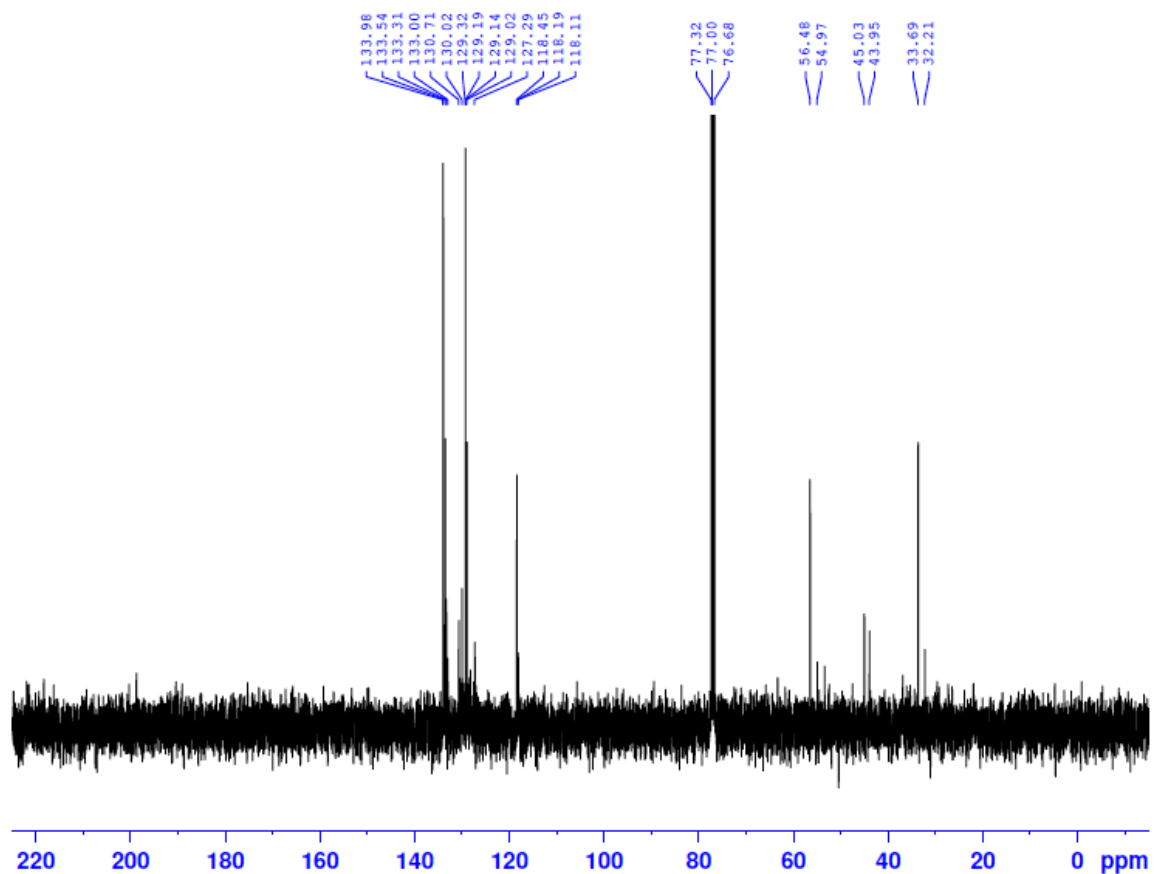

```
NAME      Aug08-2011-38
EXPNO     2
PROCNO    1
Date_     20110808
Time      23.32
INSTRUM   av400
PROBHD    5 mm QNP 1H/13
PULPROG   zgpg30
TD         32768
SOLVENT   CDC13
NS         256
DS         4
SWH       26178.010 Hz
FIDRES    0.798889 Hz
AQ         0.6259188 sec
RG         32768
DW         19.100 usec
DE         7.50 usec
TE         300.0 K
D1         1.00000000 sec
D11        0.03000000 sec
TD0        1

----- CHANNEL f1 -----
NUC1       13C
P1         9.50 usec
PL1        0.00 dB
SFO1       100.6403931 MHz

----- CHANNEL f2 -----
CPDPRG2   waltz16
NUC2       1H
PCPD2     80.00 usec
PL2        0.00 dB
PL12       19.00 dB
PL13       25.00 dB
SFO2       400.2016008 MHz
SI         32768
SF         100.6303718 MHz
WDW        EM
SSB        0
LB         1.00 Hz
GB         0
PC         1.40
```

20b

Instrument DQX400
Chemist BH
Group MGM
bH594

h1acq au CDC13 (E: NMR2011) mgmgr 8

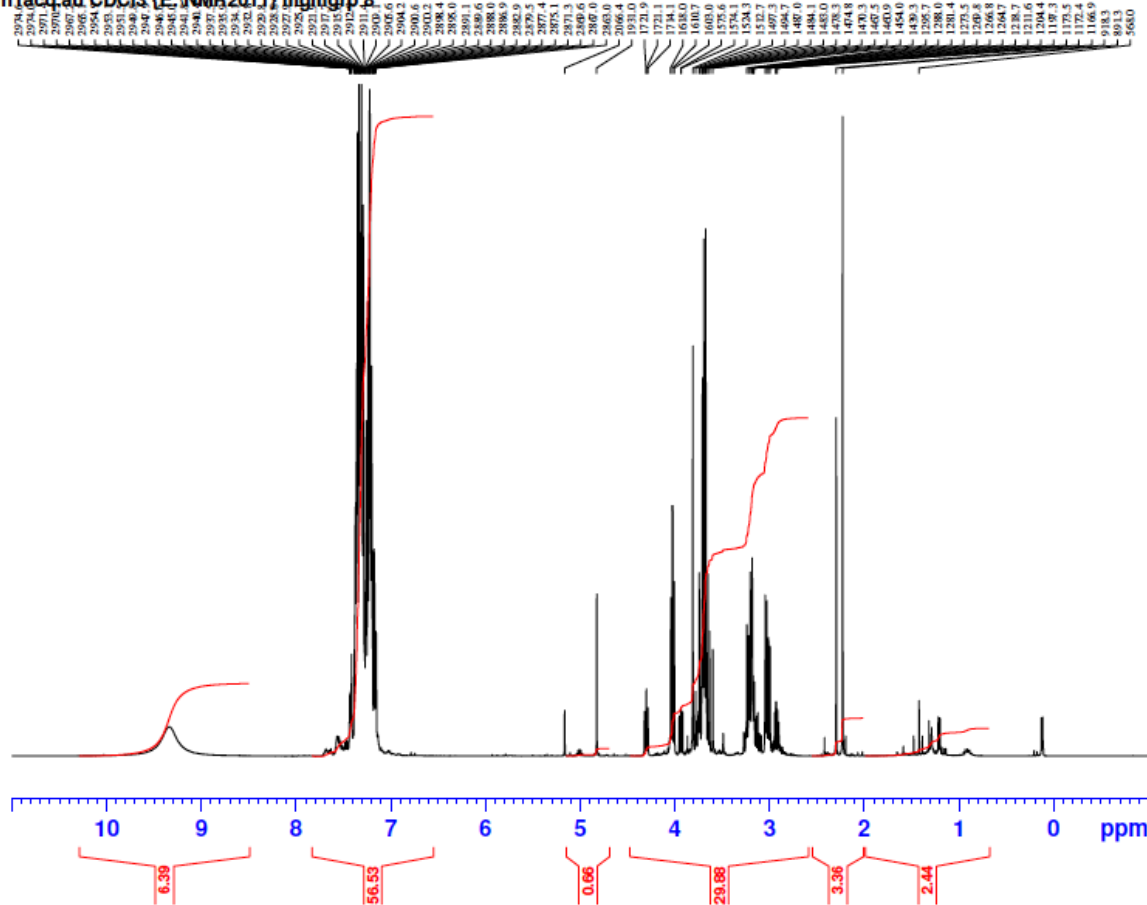

NMR@CHEM.OX

```
NAME Aug04-2011-8
EXPNO 1
PROCNO 1
Date_ 20110804
Time 16.20
INSTRUM av400
PROBHD 5 mm QNP 1H/13
PULPROG zg60
TD 65536
SOLVENT CDC13
NS 16
DS 2
SWH 8278.146 Hz
FIDRES 0.126314 Hz
AQ 3.9584243 sec
RG 40.3
DW 60.400 usec
DE 7.50 usec
TE 300.0 K
D1 1.00000000 sec

----- CHANNEL f1 -----
NUC1 1H
P1 9.00 usec
PL1 0.00 dB
SFO1 400.2024714 MHz
SI 32768
SF 400.2000028 MHz
WDW EM
SSB 0
LB 0.30 Hz
GB 0
PC 1.00
```

20b

Instrument DQX400
Chemist BH
Group MGM
bH594
c13acq.au CDC13 (E:\NMR2011) mgmgrp 8

NMR@CHEM.OX

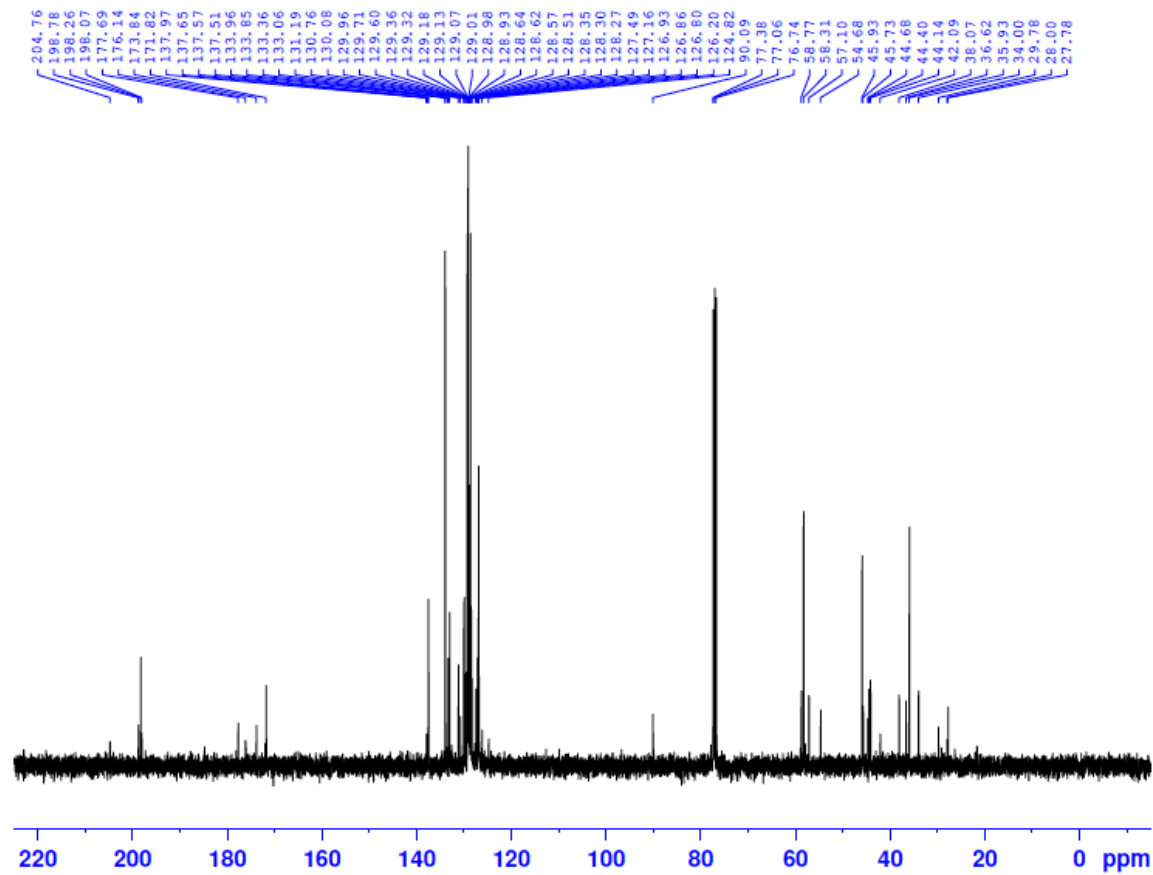

NAME Aug04-2011-8
EXPNO 2
PROCNO 1
Date_ 20110804
Time 16.28
INSTRUM av400
PROBHD 5 mm QNP 1H/13
PULPROG zgpg30
TD 32768
SOLVENT CDC13
NS 256
DS 4
SWH 26178.010 Hz
FIDRES 0.798889 Hz
AQ 0.6259188 sec
RG 32768
DW 19.100 usec
DE 7.50 usec
TE 300.0 K
D1 1.00000000 sec
D11 0.03000000 sec
TD0 1

----- CHANNEL f1 -----
NUC1 13C
P1 9.50 usec
PL1 0.00 dB
SFO1 100.6403931 MHz

----- CHANNEL f2 -----
CPDPRG2 waltz16
NUC2 1H
PCPD2 80.00 usec
PL2 0.00 dB
PL12 19.00 dB
PL13 25.00 dB
SFO2 400.2016008 MHz
SI 32768
SF 100.6303718 MHz
WDW EM
SSB 0
LB 1.00 Hz
GB 0
PC 1.40

21a

Instrument DQX400
Chemist BH
Group MGM
BH5114 F3

h1acq au CDCl3 (E: NMR2011) mgmgrp 23

NMRCHEM.OX

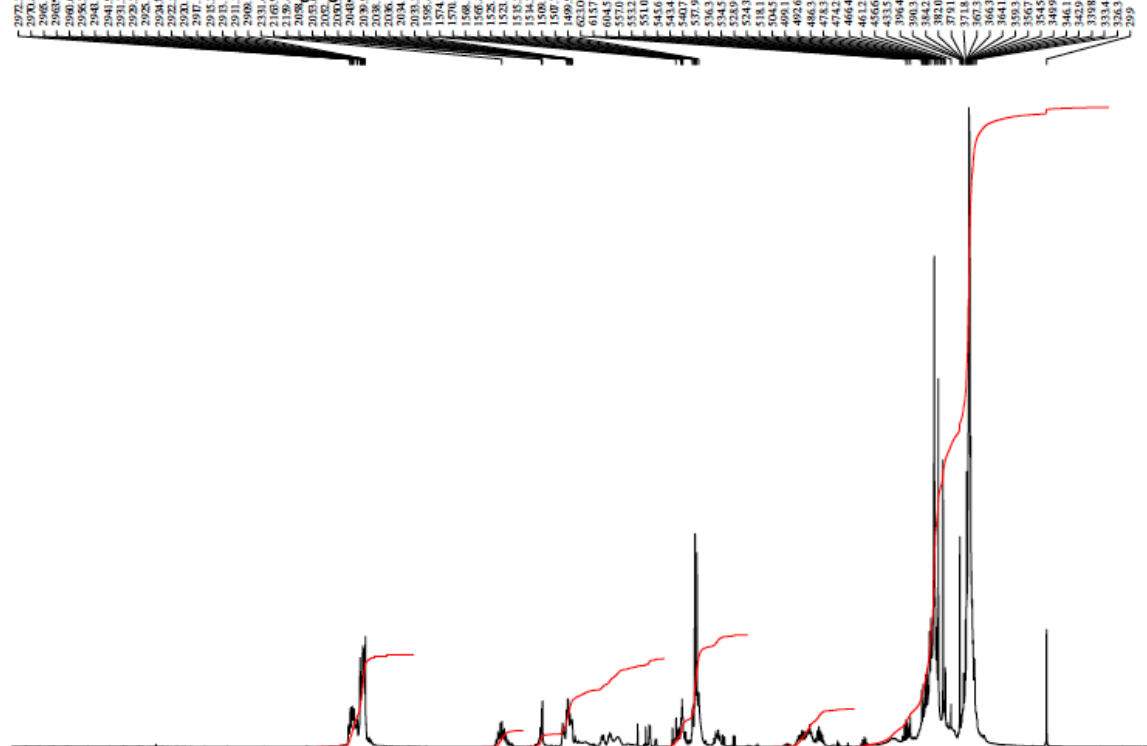

```
NAME Sep16-2011-23
EXPNO 1
PROCNO 1
Date_ 20110917
Time 9.17
INSTRUM av400
PROBHD 5 mm QNP 1H/13
PULPROG zg60
TD 65536
SOLVENT CDCl3
NS 16
DS 2
SWH 8278.146 Hz
FIDRES 0.126314 Hz
AQ 3.9584243 sec
RG 40.3
DW 60.400 usec
DE 7.50 usec
TE 300.0 K
D1 1.00000000 sec

----- CHANNEL f1 -----
NUC1 1H
P1 9.00 usec
PL1 0.00 dB
SFO1 400.2024714 MHz
SI 32768
SF 400.2000028 MHz
WDW EM
SSB 0
LB 0.30 Hz
GB 0
PC 1.00
```

21a

Instrument DQX400
Chemist BH
Group MGM
BH5114 F3
c13acq.au CDC13 (E:\NMR2011) mgmgrp 23

NMR@CHEM.OX

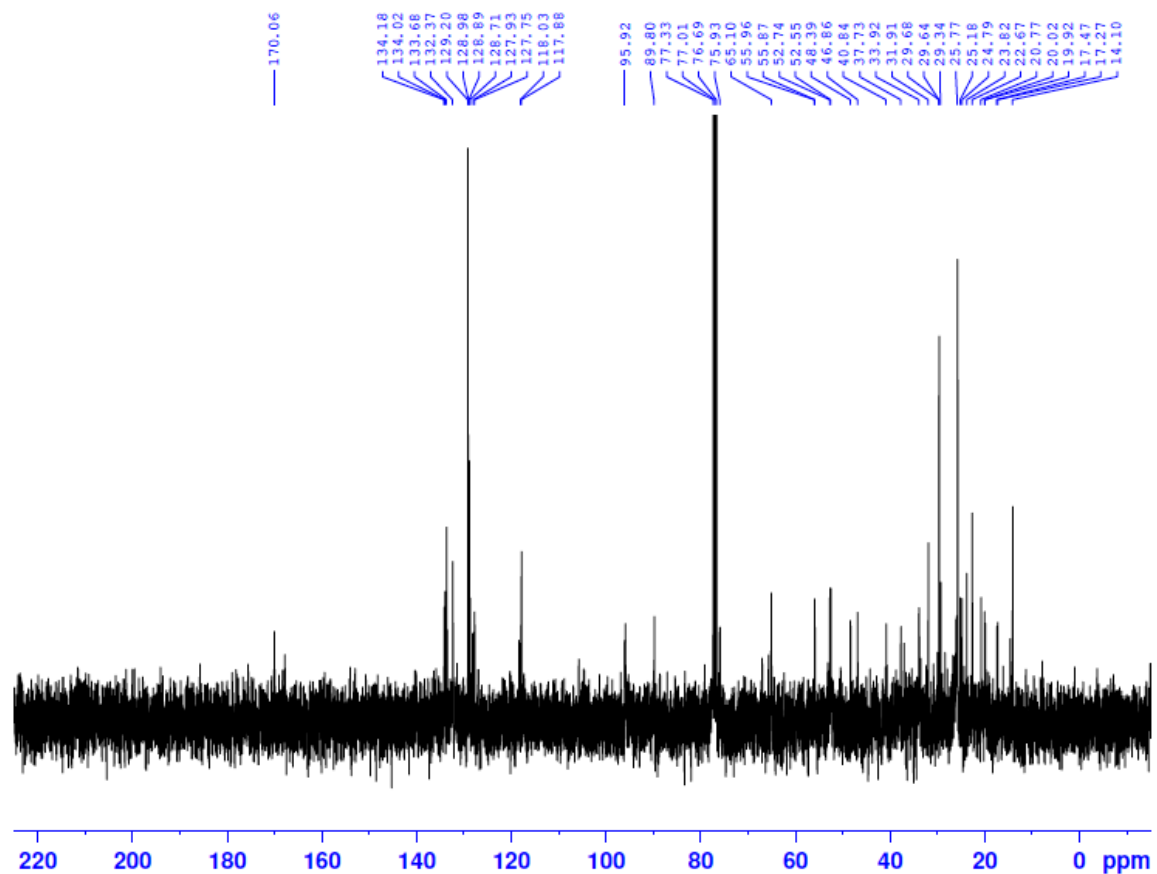

```
NAME Sep16-2011-23
EXPNO 2
PROCNO 1
Date_ 20110917
Time 9.25
INSTRUM av400
PROBHD 5 mm QNP 1H/13
PULPROG zgpg30
TD 32768
SOLVENT CDC13
NS 256
DS 4
SWH 26178.010 Hz
FIDRES 0.798889 Hz
AQ 0.6259188 sec
RG 32768
DW 19.100 usec
DE 7.50 usec
TE 300.0 K
D1 1.00000000 sec
D11 0.03000000 sec
TD0 1

----- CHANNEL f1 -----
NUC1 13C
P1 9.50 usec
PL1 0.00 dB
SFO1 100.6403931 MHz

----- CHANNEL f2 -----
CPDPRG2 waltz16
NUC2 1H
PCPD2 80.00 usec
PL2 0.00 dB
PL12 19.00 dB
PL13 25.00 dB
SFO2 400.2016008 MHz
SI 32768
SF 100.6303718 MHz
WDW EM
SSB 0
LB 1.00 Hz
GB 0
PC 1.40
```

21b

Instrument AVC500
Group MGM
BETH HEAVISIDE 6011 20/9/11

NMRO@CHEM.OX

NAME bh60112009
EXPNO 1
PROCNO 1
Date_ 20110921
Time 0.58
INSTRUM avc500
PROBHD 5 mm CPDUL 13C
PULPROG zg30
TD 65536
SOLVENT CDCl3
NS 16
DS 2
SWH 10330.578 Hz
FIDRES 0.157632 Hz
AQ 3.1719923 sec
RG 4
DW 48.400 usec
DE 6.00 usec
TE 298.0 K
D1 1.00000000 sec
TD0 1

----- CHANNEL f1 -----
NUC1 1H
P1 9.60 usec
PL1 -6.00 dB
PL1W 15.19999981 W
SFO1 500.3030896 MHz
SI 32768
SF 500.3000240 MHz
WDW EM
SSB 0
LB 0.30 Hz
GB 0
PC 1.00

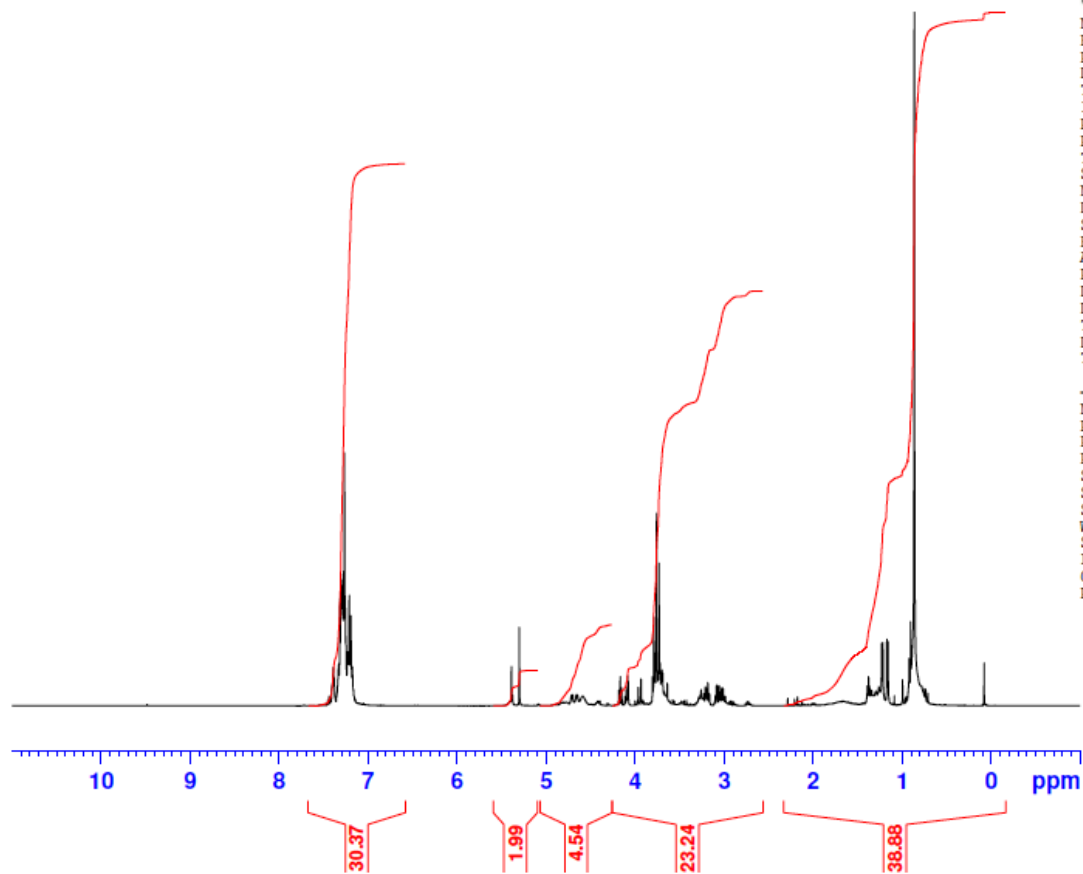

21b

Instrument AVC500
Group MGM
BETH HEAVISIDE 6011 20/9/11

NMR@CHEM.OX

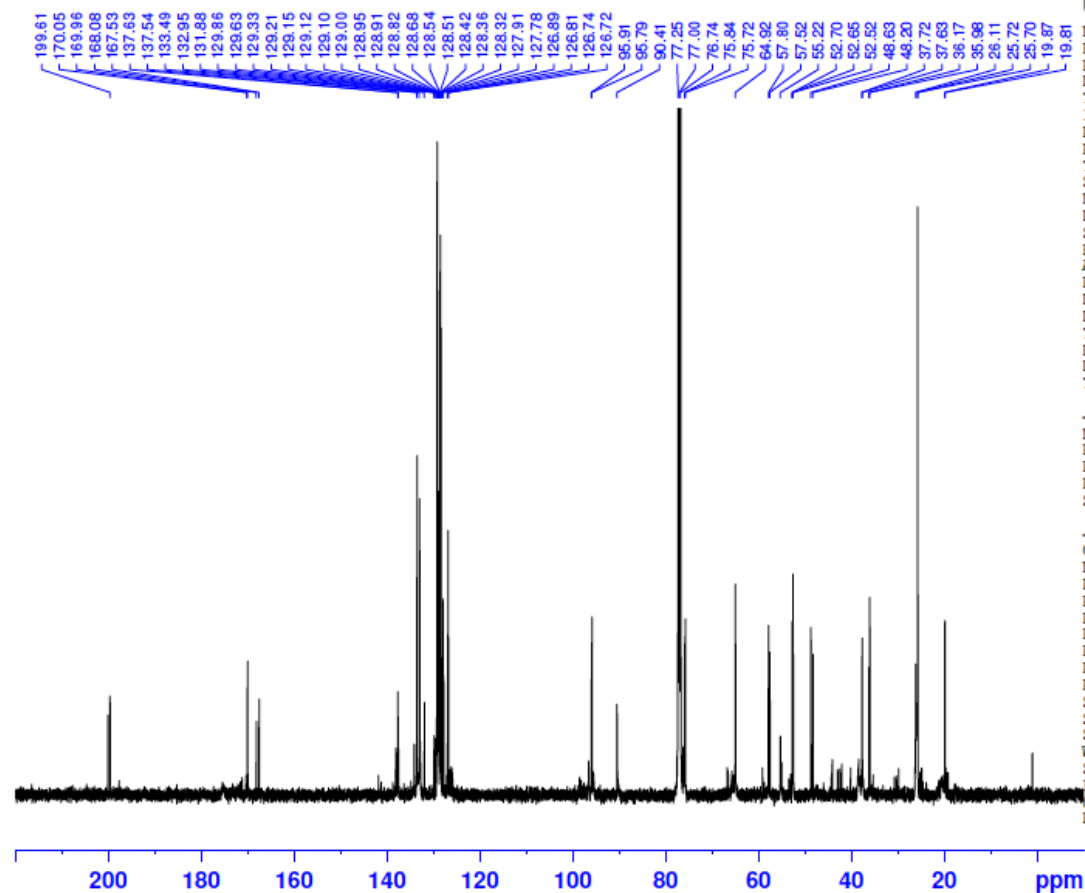

```
NAME          bh60112009
EXPNO          4
PROCNO         1
Date_          20110921
Time           2.09
INSTRUM        avc500
PROBHD         5 mm CPDUL 13C
PULPROG        zgpg30
TD             65536
SOLVENT        CDCl3
NS             1024
DS             2
SWH            31250.000 Hz
FIDRES         0.476837 Hz
AQ             1.0486259 sec
RG             1030
DW             16.000 usec
DE             20.00 usec
TE             298.0 K
D1             2.00000000 sec
D11            0.03000000 sec
TDO           1

----- CHANNEL f1 -----
NUC1           13C
P1             10.00 usec
PL1            -4.40 dB
PL1W           28.15752029 W
SFO1           125.8131151 MHz

----- CHANNEL f2 -----
CPDPRG2        waltz16
NUC2           1H
PCPD2          80.00 usec
PL2            -6.00 dB
PL12           12.42 dB
PL13           18.42 dB
PL2W           15.19999981 W
PL12W          0.21869738 W
PL13W          0.05493430 W
SFO2           500.3020012 MHz
SI             32768
SF             125.8005438 MHz
WDW            EM
SSB            0
LB             1.00 Hz
GB             0
PC             1.40
```

22a

Instrument DQX400
Chemist BH
Group MGM
BH3192 F2+3
h1acq.au CDCl3 {C:NMR} mgmgrp 28

NMRCHEM.OX

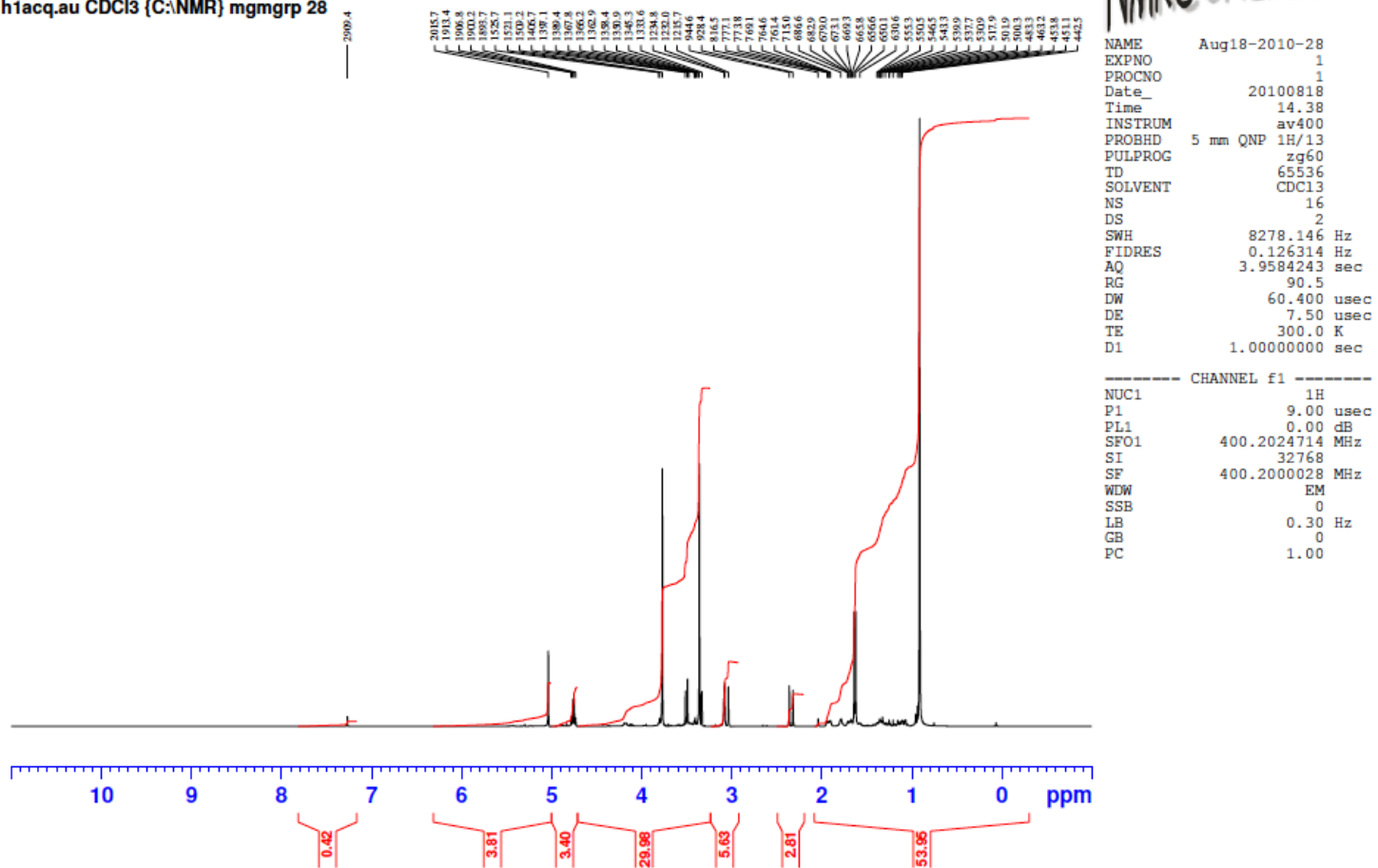

22a

Instrument DQX400
Chemist BH
Group MGM
BH3192 F2+3
c13acq.au CDCl3 (C:NMR) mgmgrp 28

NMR@CHEM.OX

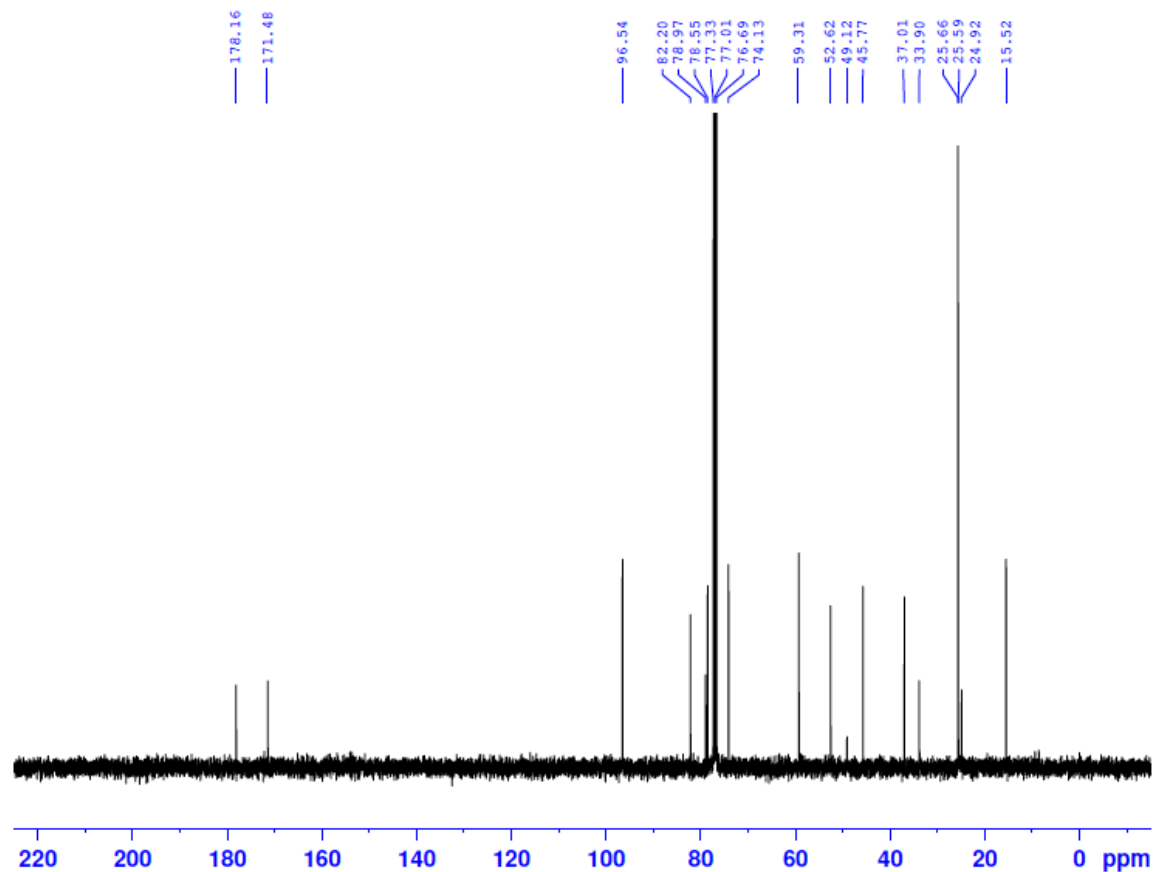

NAME Aug18-2010-28
EXPNO 2
PROCNO 1
Date_ 20100818
Time 14.46
INSTRUM av400
PROBHD 5 mm QNP 1H/13
PULPROG zgpg30
TD 32768
SOLVENT CDCl3
NS 256
DS 4
SWH 26178.010 Hz
FIDRES 0.798889 Hz
AQ 0.6259188 sec
RG 32768
DW 19.100 usec
DE 7.50 usec
TE 300.0 K
D1 1.00000000 sec
D11 0.03000000 sec
TD0 1

----- CHANNEL f1 -----
NUC1 13C
P1 9.50 usec
PL1 0.00 dB
SFO1 100.6403931 MHz

----- CHANNEL f2 -----
CPDPRG2 waltz16
NUC2 1H
PCPD2 80.00 usec
PL2 0.00 dB
PL12 19.00 dB
PL13 25.00 dB
SFO2 400.2016008 MHz
SI 32768
SF 100.6303718 MHz
WDW EM
SSB 0
LB 1.00 Hz
GB 0
PC 1.40

22b

Instrument DQX400
Chemist BH
Group MGM
BH4108 F2
h1acc.au CDCl3 (C;NMR) mgmgrp 40

NMR@CHEM.OX

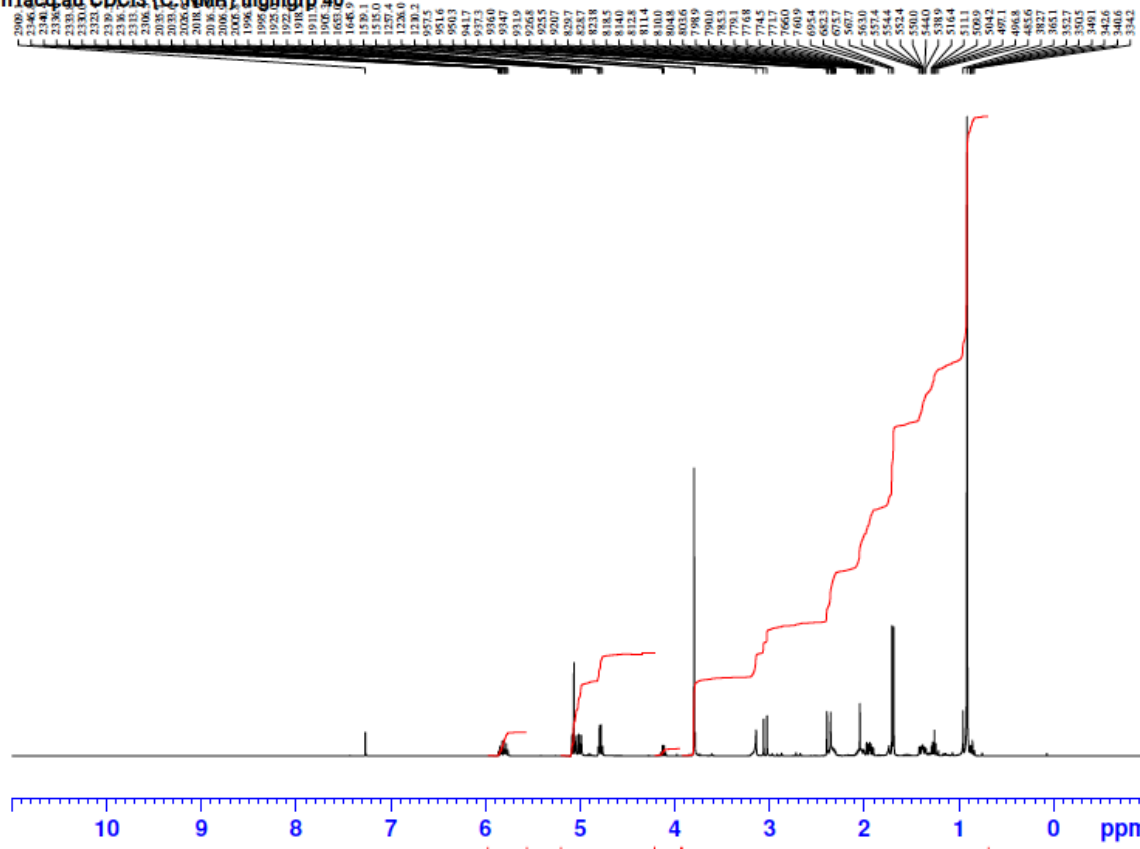

```
NAME      Jan07-2011-40
EXPNO     1
PROCNO    1
Date_     20110108
Time      3.50
INSTRUM   av400
PROBHD    5 mm QNP 1H/13
PULPROG   zg60
TD        65536
SOLVENT   CDCl3
NS        16
DS        2
SWH       8278.146 Hz
FIDRES    0.126314 Hz
AQ        3.9584243 sec
RG        90.5
DW        60.400 usec
DE        7.50 usec
TE        300.0 K
D1        1.00000000 sec

----- CHANNEL f1 -----
NUC1      1H
P1        9.00 usec
PL1       0.00 dB
SFO1     400.2024714 MHz
SI        32768
SF        400.2000028 MHz
WDW       EM
SSB       0
LB        0.30 Hz
GB        0
PC        1.00
```

22b

Instrument DQX400
Chemist BH
Group MGM
BH4108 F2
c13acq.au CDCl3 (C:NMR) mgmgrp 40

NMR@CHEM.OX

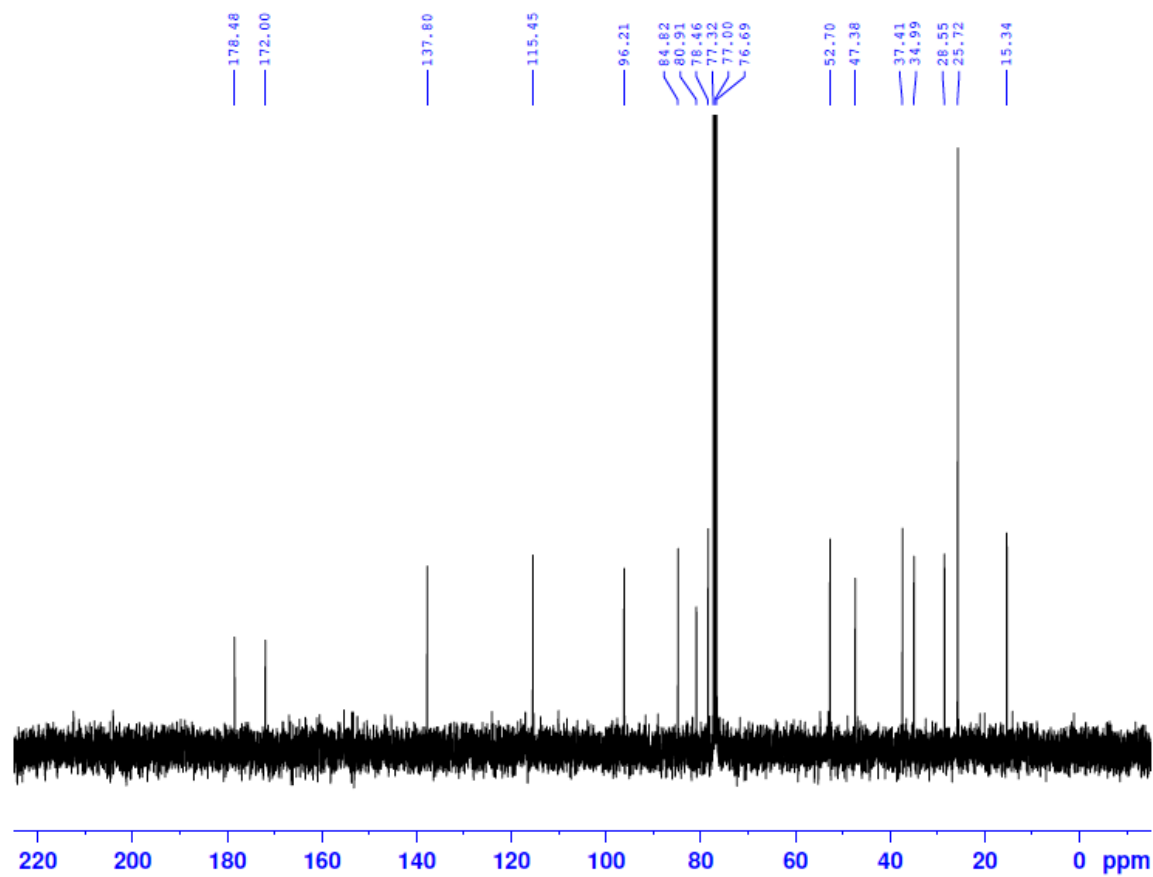

NAME Jan07-2011-40
EXPNO 2
PROCNO 1
Date_ 20110108
Time 3.58
INSTRUM av400
PROBHD 5 mm QNP 1H/13
PULPROG zgpg30
TD 32768
SOLVENT CDCl3
NS 256
DS 4
SWH 26178.010 Hz
FIDRES 0.798889 Hz
AQ 0.6259188 sec
RG 32768
DW 19.100 usec
DE 7.50 usec
TE 300.0 K
D1 1.00000000 sec
D11 0.03000000 sec
TD0 1

----- CHANNEL f1 -----
NUC1 13C
P1 9.50 usec
PL1 0.00 dB
SFO1 100.6403931 MHz

----- CHANNEL f2 -----
CPDPRG2 waltz16
NUC2 1H
PCPD2 80.00 usec
PL2 0.00 dB
PL12 19.00 dB
PL13 25.00 dB
SFO2 400.2016008 MHz
SI 32768
SF 100.6303718 MHz
WDW EM
SSB 0
LB 1.00 Hz
GB 0
PC 1.40

22c

Instrument DQX400
Chemist BH
Group MGM
BH4154 F2
h1acq.au CDC13 (E:\NMR2011) mgmgrp 21

NMRCHEM.OX

2095
2096
2097
2098
2099
2100
2101
2102
2103
2104
2105
2106
2107
2108
2109
2110
2111
2112
2113
2114
2115
2116
2117
2118
2119
2120
2121
2122
2123
2124
2125
2126
2127
2128
2129
2130
2131
2132
2133
2134
2135
2136
2137
2138
2139
2140
2141
2142
2143
2144
2145
2146
2147
2148
2149
2150
2151
2152
2153
2154
2155
2156
2157
2158
2159
2160
2161
2162
2163
2164
2165
2166
2167
2168
2169
2170
2171
2172
2173
2174
2175
2176
2177
2178
2179
2180
2181
2182
2183
2184
2185
2186
2187
2188
2189
2190
2191
2192
2193
2194
2195
2196
2197
2198
2199
2200

```
NAME Feb25-2011-21
EXPNO 1
PROCNO 1
Date_ 20110226
Time 1.34
INSTRUM av400
PROBHD 5 mm QNP 1H/13
PULPROG zg60
TD 65536
SOLVENT CDC13
NS 16
DS 2
SWH 8278.146 Hz
FIDRES 0.126314 Hz
AQ 3.9584243 sec
RG 90.5
DW 60.400 usec
DE 7.50 usec
TE 300.0 K
D1 1.00000000 sec

----- CHANNEL f1 -----
NUC1 1H
P1 9.00 usec
PL1 0.00 dB
SFO1 400.2024714 MHz
SI 32768
SF 400.2000028 MHz
WDW EM
SSB 0
LB 0.30 Hz
GB 0
PC 1.00
```

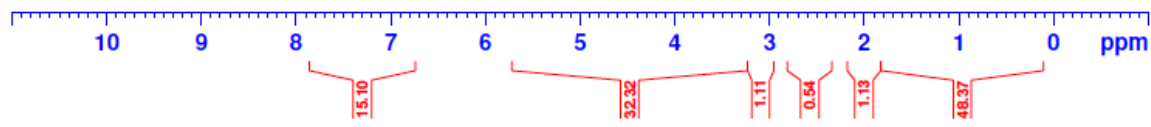
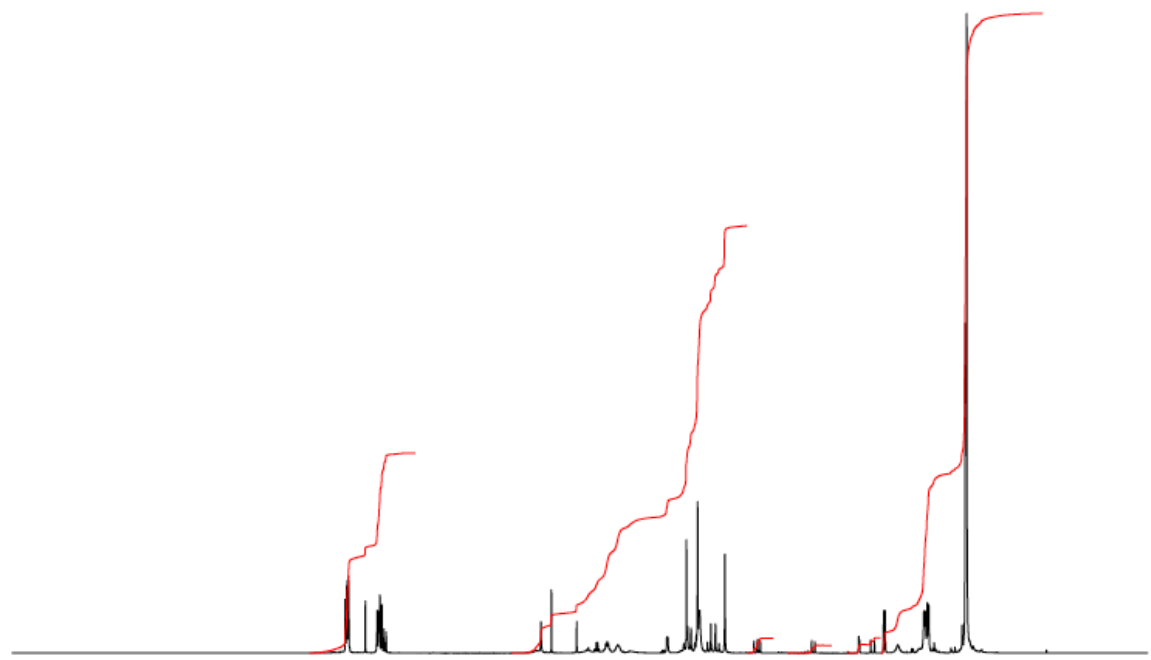

22c

Instrument DQX400
Chemist BH
Group MGM
BH4154 F2
c13acq.au CDC13 (E:\NMR2011) mgmgrp 21

NMR@CHEM.OX

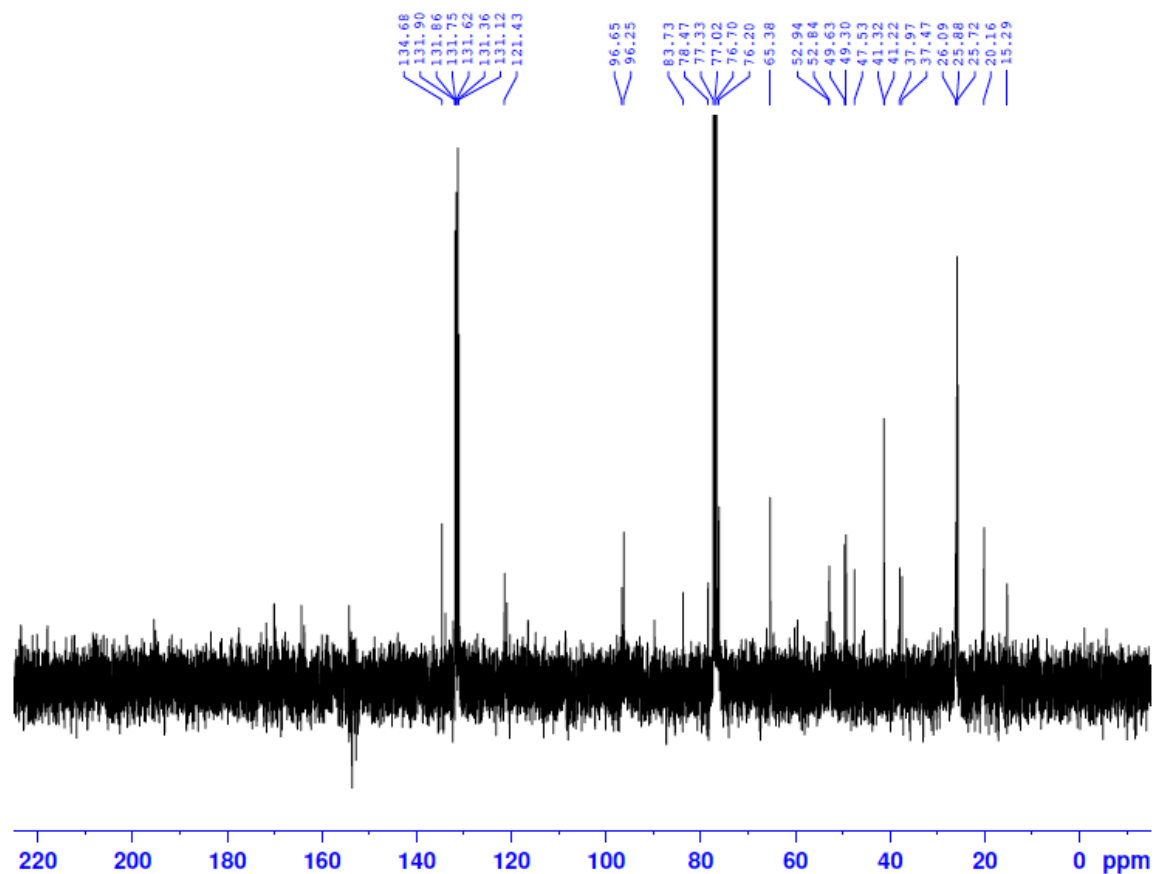

```
NAME Feb25-2011-21
EXPNO 2
PROCNO 1
Date_ 20110226
Time 1.42
INSTRUM av400
PROBHD 5 mm QNP 1H/13
PULPROG zgpg30
TD 32768
SOLVENT CDC13
NS 256
DS 4
SWH 26178.010 Hz
FIDRES 0.798889 Hz
AQ 0.6259188 sec
RG 32768
DW 19.100 usec
DE 7.50 usec
TE 300.0 K
D1 1.00000000 sec
D11 0.03000000 sec
TD0 1

----- CHANNEL f1 -----
NUC1 13C
P1 9.50 usec
PL1 0.00 dB
SFO1 100.6403931 MHz

----- CHANNEL f2 -----
CPDPRG2 waltz16
NUC2 1H
PCPD2 80.00 usec
PL2 0.00 dB
PL12 19.00 dB
PL13 25.00 dB
SFO2 400.2016008 MHz
SI 32768
SF 100.6303718 MHz
WDW EM
SSB 0
LB 1.00 Hz
GB 0
PC 1.40
```

22d

Instrument DQX400
Chemist BH
Group MGM
BH4172 F2
h1acq.au CDCl3 {E:NMB2Q11} mgmgrp_3

NMR@CHEM.OX

2972.52
2966
2965.8
2965.8
2965.8
2955
2955
2955
2922
2922
2922
2914.7
2914.7
2914.7
2905.2
2905.2
2904.7
2904.7
2903.7
2903.7
2897.4
2897.4
2894.8
2894.8
2891.2
2891.2
2891.1
2131.1
2021.3
1956.1
1956.1
1949.9
1949.4
1897.8
1897.8
1891.3
1529.4
1529.4
1514.2
1514.2
1463.9
1463.9
1434.2
1434.2
1430.6
1430.6
1421.0
1421.0
1338.4
1338.4
1335.7
1335.7
1326.6
1326.6
1200.1
1200.1
1162.1
1162.1
1157.3
1157.3
1146.3
1146.3
939.0
939.0
923.2
871.5
871.5
871.5
871.5
833.5
833.5
5269
5269
510.3
510.3
503.1
503.1
384.2
384.2
372.7
361.5
29.4

```
NAME Mar08-2011-3
EXPNO 1
PROCNO 1
Date_ 20110309
Time 10.16
INSTRUM av400
PROBHD 5 mm QNP 1H/13
PULPROG zg60
TD 65536
SOLVENT CDCl3
NS 16
DS 2
SWH 8278.146 Hz
FIDRES 0.126314 Hz
AQ 3.9584243 sec
RG 45.3
DW 60.400 usec
DE 7.50 usec
TE 300.0 K
D1 1.00000000 sec

----- CHANNEL f1 -----
NUC1 1H
P1 9.00 usec
PL1 0.00 dB
SFO1 400.2024714 MHz
SI 32768
SF 400.2000028 MHz
WDW EM
SSB 0
LB 0.30 Hz
GB 0
PC 1.00
```

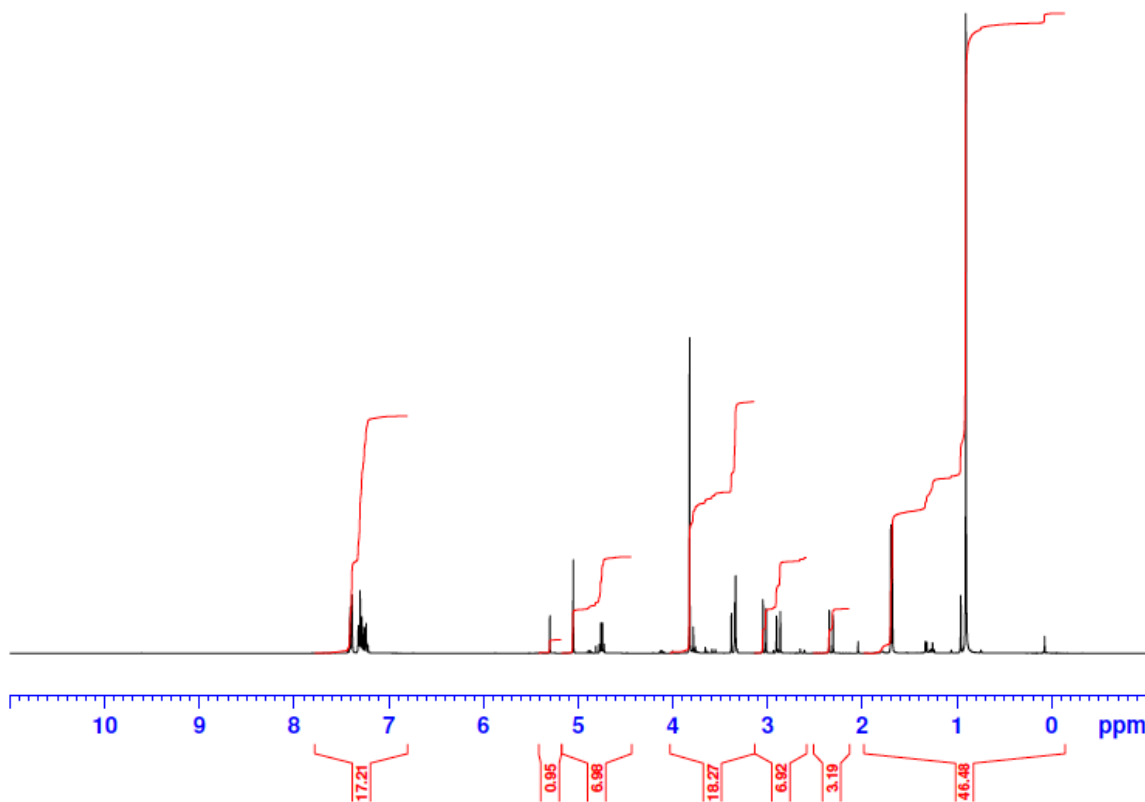

22d

Instrument DQX400
Chemist BH
Group MGM
BH4172 F2
c13acq.au CDC13 (E:\NMR2011) mgmgrp 3

NMR@CHEM.OX

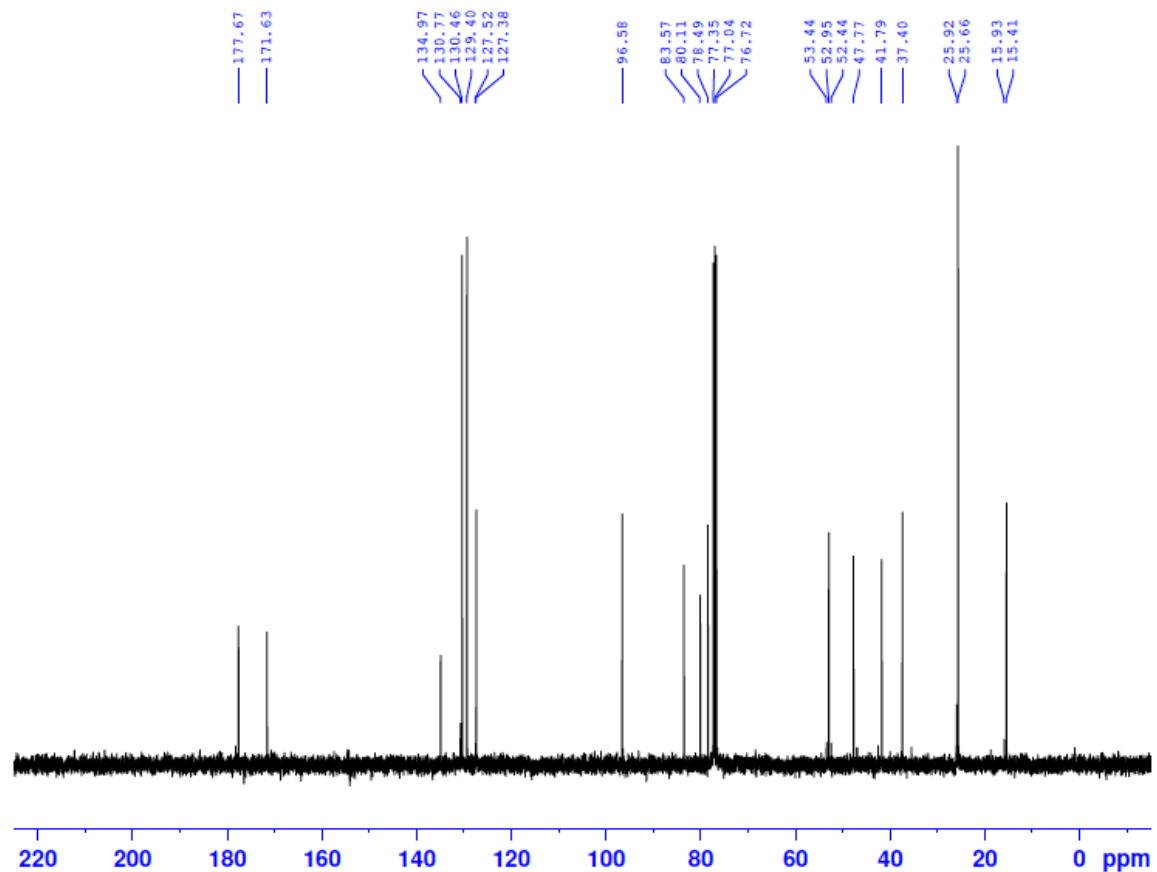

```
NAME Mar08-2011-3
EXPNO 2
PROCNO 1
Date_ 20110309
Time 10.24
INSTRUM av400
PROBHD 5 mm QNP 1H/13
PULPROG zgpg30
TD 32768
SOLVENT CDC13
NS 256
DS 4
SWH 26178.010 Hz
FIDRES 0.798889 Hz
AQ 0.6259188 sec
RG 32768
DW 19.100 usec
DE 7.50 usec
TE 300.0 K
D1 1.00000000 sec
D11 0.03000000 sec
TD0 1

----- CHANNEL f1 -----
NUC1 13C
P1 9.50 usec
PL1 0.00 dB
SFO1 100.6403931 MHz

----- CHANNEL f2 -----
CPDPRG2 waltz16
NUC2 1H
PCPD2 80.00 usec
PL2 0.00 dB
PL12 19.00 dB
PL13 25.00 dB
SFO2 400.2016008 MHz
SI 32768
SF 100.6303718 MHz
WDW EM
SSB 0
LB 1.00 Hz
GB 0
PC 1.40
```



22e

Instrument AVC500
Group MGM
0944 Beth Heaviside 13/10/10

NMRO@CHEM.OX

NAME bh09441310
EXPNO 1
PROCNO 1
Date_ 20101013
Time 16.20
INSTRUM avc500
PROBHD 5 mm CPDUL 13C
PULPROG zg30
TD 65536
SOLVENT CDCl3
NS 16
DS 2
SWH 10330.578 Hz
FIDRES 0.157632 Hz
AQ 3.1719923 sec
RG 4
DW 48.400 usec
DE 6.00 usec
TE 298.0 K
D1 1.00000000 sec
TD0 1

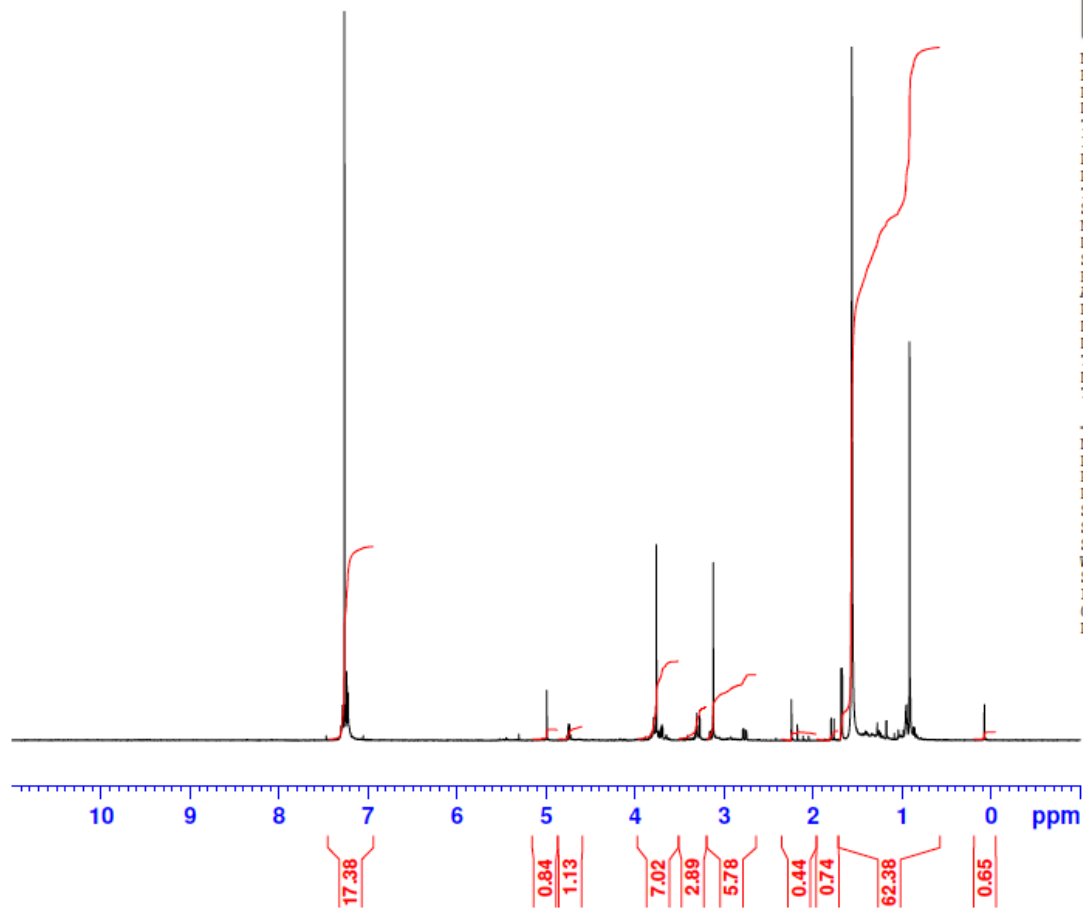
----- CHANNEL f1 -----
NUC1 1H
P1 9.60 usec
PL1 -6.00 dB
PL1W 15.19999981 W
SFO1 500.3030896 MHz
SI 32768
SF 500.3000240 MHz
WDW EM
SSB 0
LB 0.30 Hz
GB 0
PC 1.00



22e

Instrument AVC500
Group MGM
0944 Beth Heaviside 13/10/10

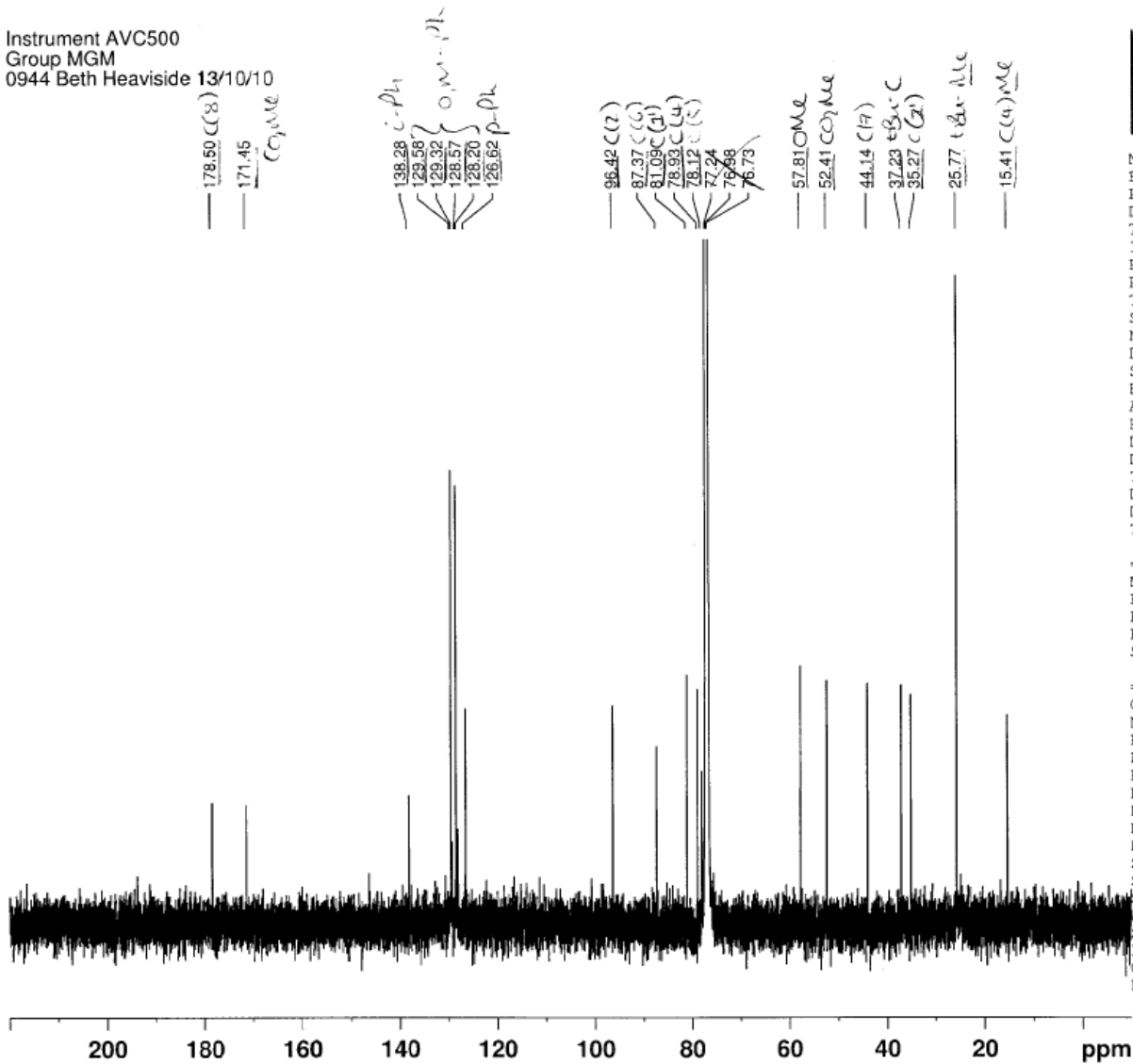

NMR@CHEM.OX

```

NAME          bh09441310
EXPNO         4
PROCNO        1
Date_         20101013
Time          18.52
INSTRUM       avc500
PROBHD        5 mm CPDUL 13C
PULPROG       zgpg30
TD            65536
SOLVENT       CDC13
NS            2048
DS            2
SWH           31250.000 Hz
FIDRES        0.476837 Hz
AQ            1.0486259 sec
RG            1820
DW            16.000 usec
DE            20.00 usec
TE            298.0 K
D1            2.00000000 sec
D11           0.03000000 sec
TD0           1
  
```

```

===== CHANNEL f1 =====
NUC1          13C
P1            9.50 usec
PL1           -4.40 dB
PL1W          28.15752029 W
SFO1          125.8131151 MHz
  
```

```

===== CHANNEL f2 =====
CPDPRG2       waltz16
NUC2          1H
PCPD2         80.00 usec
PL2           -6.00 dB
PL12          12.42 dB
PL13          18.42 dB
PL2W          15.19999981 W
PL12W         0.21869738 W
PL13W         0.05493430 W
SFO2          500.3020012 MHz
SI            32768
SF            125.8005438 MHz
WDW           EM
SSB           0
LB            1.00 Hz
GB            0
PC            1.40
  
```

Instrument DQX400
 Chemist BH
 Group MGM
 BH3176 F3
 h1acq.au CDCl3 {C:NMR} mgmgrp 20

NMRCHEM.OX

2009.5

2052.4
1892.2
1891.6
1885.1
1878.4
1528.6
1511.6
1504.0
1400.3
1371.8
1371.5
1362.8
1362.9
1366.8
1366.9
1340.0
1333.9
1327.1
1287.2
1271.0
1265.9
1013.3
815.5
668.1
668.1
581.3
579.8
572.7
559.9
559.9
553.3
548.9
507.7
497.8
494.1
491.3
489.0
425.1
418.0
388.1
371.2
366.2
363.3
354.7
341.5
341.5

```

NAME      Aug12-2010-20
EXPNO     1
PROCNO    1
Date_     20100812
Time      18.01
INSTRUM   av400
PROBHD    5 mm QNP 1H/13
PULPROG   zg60
TD         65536
SOLVENT   CDCl3
NS         16
DS         2
SWH       8278.146 Hz
FIDRES    0.126314 Hz
AQ         3.9584243 sec
RG         90.5
DW         60.400 usec
DE         7.50 usec
TE         300.0 K
D1         1.00000000 sec

----- CHANNEL f1 -----
NUC1       1H
P1         9.00 usec
PL1        0.00 dB
SFO1       400.2024714 MHz
SI         32768
SF         400.2000028 MHz
WDW        EM
SSB        0
LB         0.30 Hz
GB         0
PC         1.00
  
```

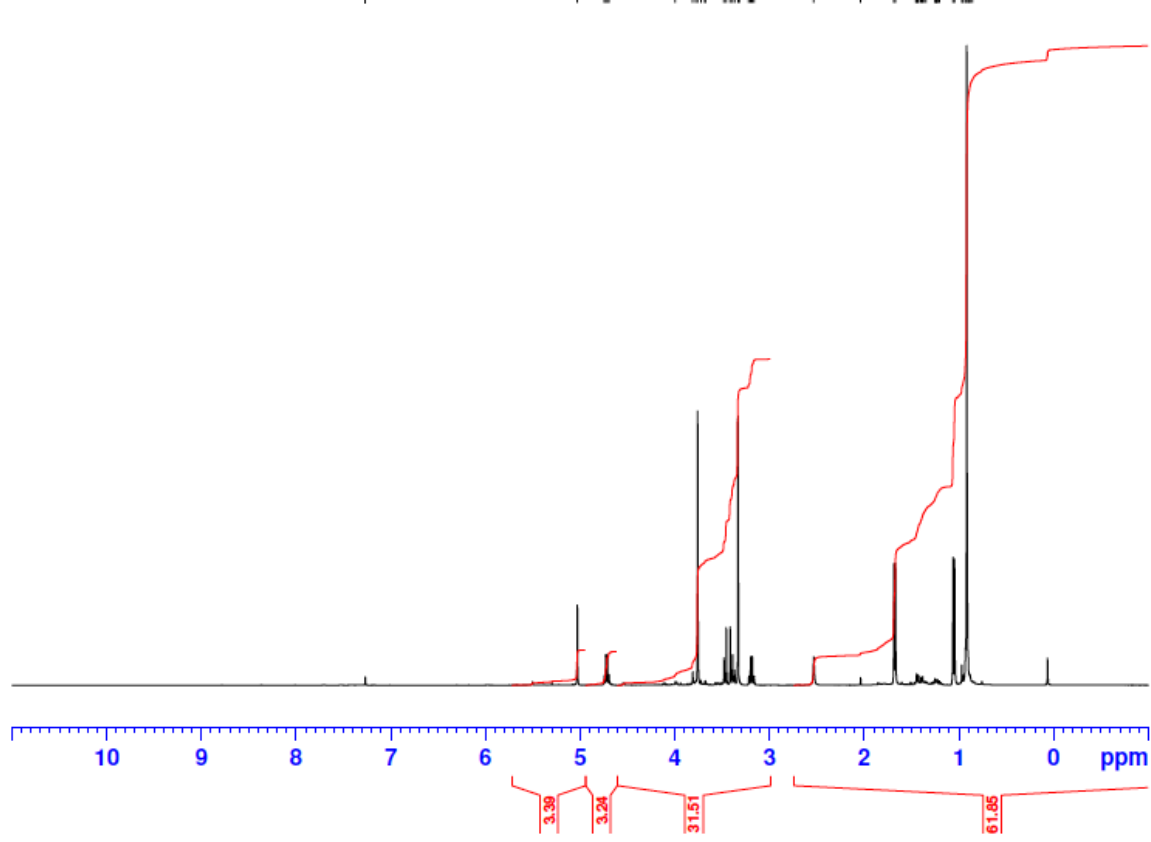

22f

Instrument DQX400
 Chemist BH
 Group MGM
 BH3176 F3
 c13acq.au CDCl3 (C:NMR) mgmgrp 20

NMR@CHEM.OX

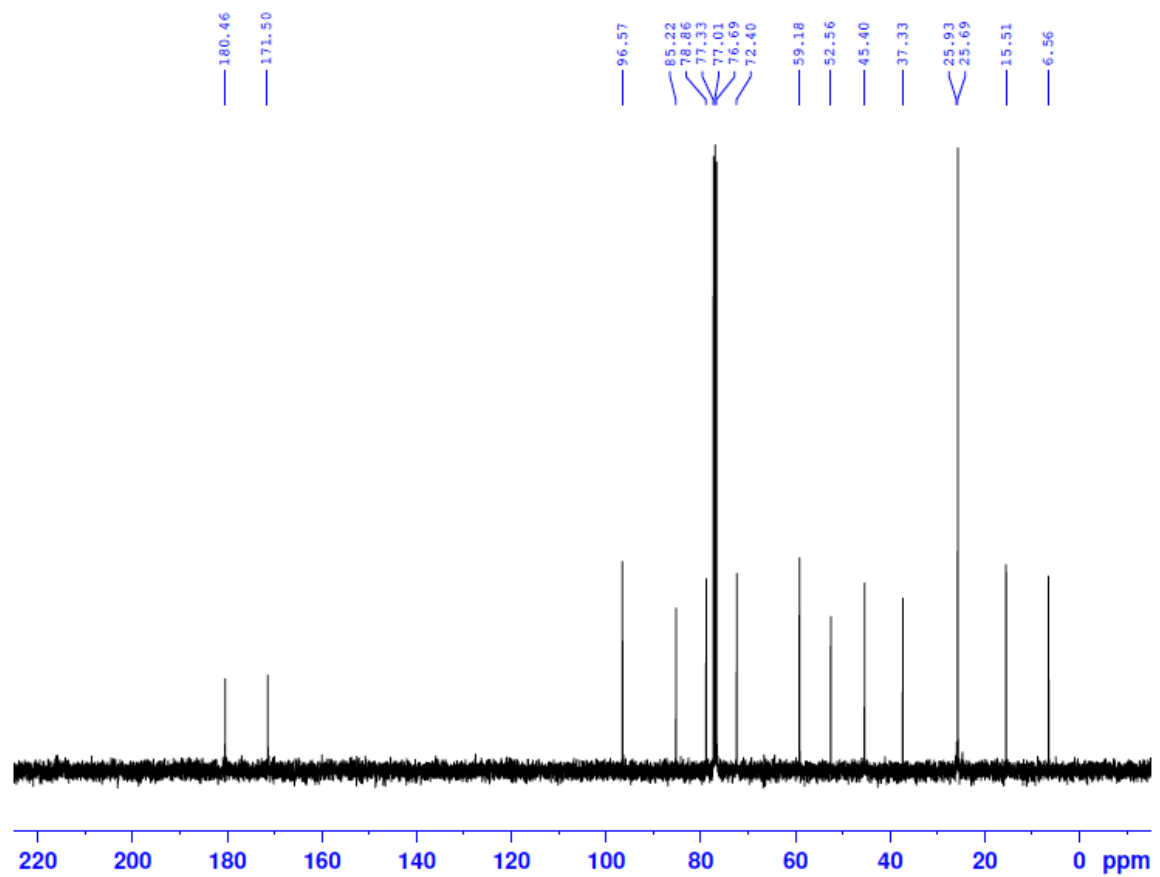

NAME Aug12-2010-20
 EXPNO 2
 PROCNO 1
 Date_ 20100812
 Time 18.08
 INSTRUM av400
 PROBHD 5 mm QNP 1H/13
 PULPROG zgpg30
 TD 32768
 SOLVENT CDCl3
 NS 256
 DS 4
 SWH 26178.010 Hz
 FIDRES 0.798889 Hz
 AQ 0.6259188 sec
 RG 32768
 DW 19.100 usec
 DE 7.50 usec
 TE 300.0 K
 D1 1.00000000 sec
 D11 0.03000000 sec
 TDO 1

----- CHANNEL f1 -----
 NUC1 13C
 P1 9.50 usec
 PL1 0.00 dB
 SFO1 100.6403931 MHz

----- CHANNEL f2 -----
 CPDPRG2 waltz16
 NUC2 1H
 PCPD2 80.00 usec
 PL2 0.00 dB
 PL12 19.00 dB
 PL13 25.00 dB
 SFO2 400.2016008 MHz
 SI 32768
 SF 100.6303718 MHz
 WDW EM
 SSB 0
 LB 1.00 Hz
 GB 0
 PC 1.40

22g

Instrument DQX400
Chemist BH
Group MGM
BH4188 F2 (+3)
h1acq.au CDCl3 {E:NMR2011} mgmgrp 29

NMR@CHEM.OX

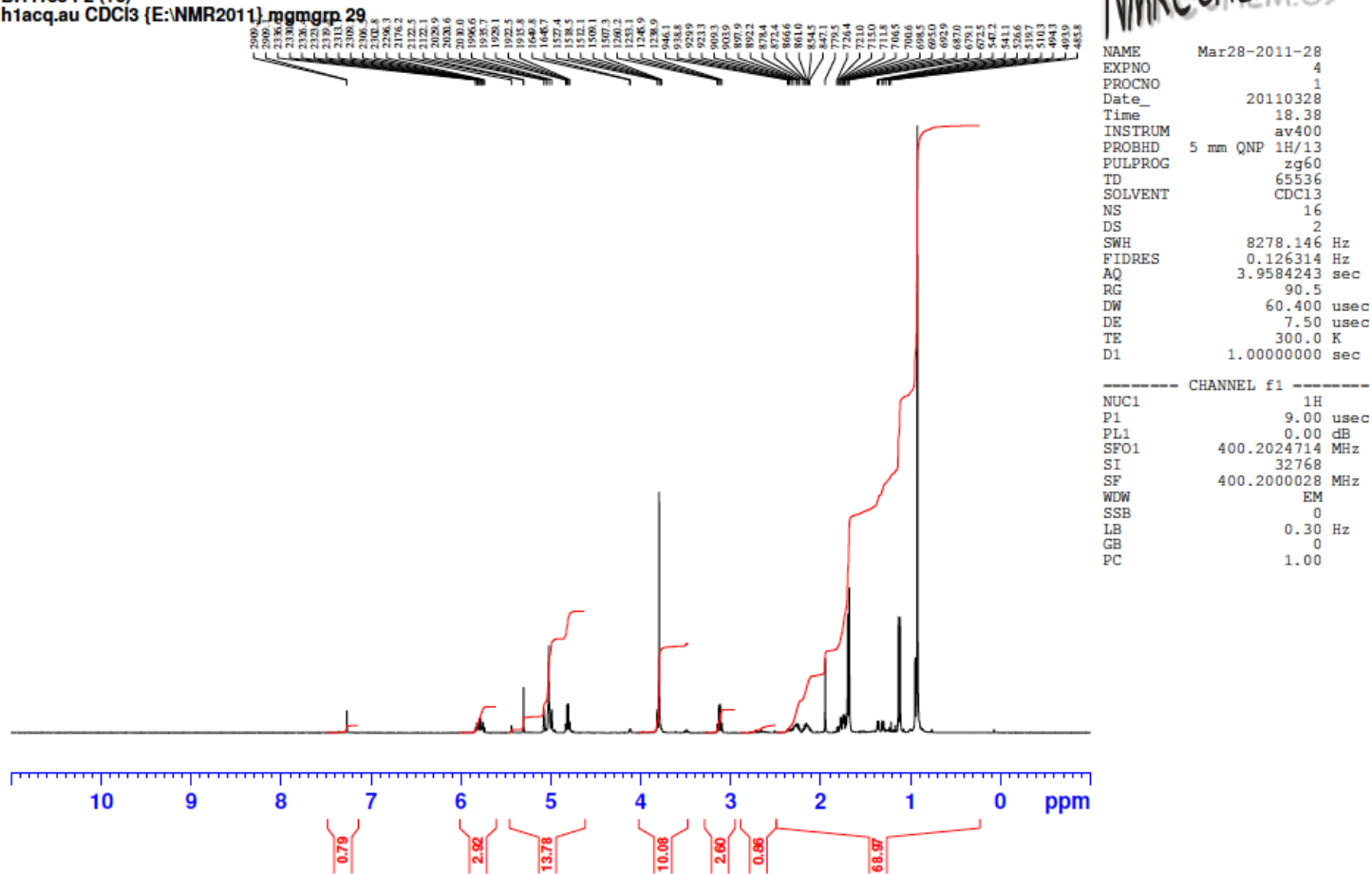

22g

Instrument DQX400
 Chemist BH
 Group MGM
 BH4188 F2 (+3)
 c13acq.au CDC13 (E:NMR2011) mgmgrp 28

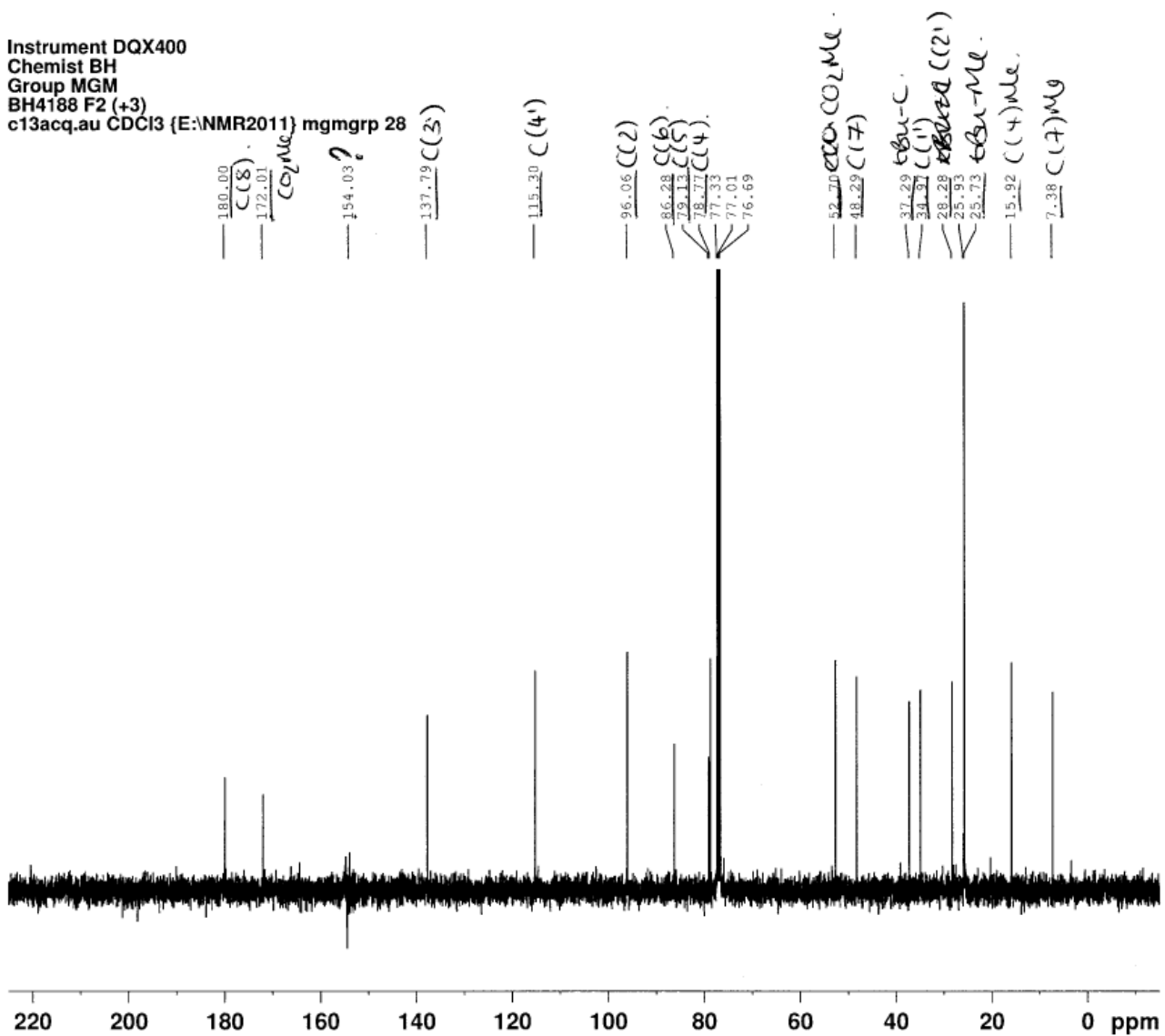

NMROCHEM.OX

NAME Mar29-2011-26
 EXPNO 3
 PROCNO 1
 Date_ 20110329
 Time 15.51
 INSTRUM av400
 PROBHD 5 mm QNP 1H/13
 PULPROG zgpg30
 TD 32768
 SOLVENT CDC13
 NS 256
 DS 4
 SWH 26178.010
 FIDRES 0.798889
 AQ 0.6259188
 RG 32768
 DW 19.100
 DE 7.50
 TE 300.0
 D1 1.0000000
 D11 0.0300000
 TDO 1

==== CHANNEL f1 ====
 NUC1 13C
 P1 9.50
 PL1 0.00
 SFO1 100.6403931

==== CHANNEL f2 ====
 CPDPRG2 waltz16
 NUC2 1H
 PCPD2 80.00
 PL2 0.00
 PL12 19.00
 PL13 25.00
 SFO2 400.2016008
 S1 32768
 SF 100.6303718
 WDW EM
 SSB 0
 LB 1.00
 GB 0
 PC 1.40

22h

Instrument DQX400
Chemist BH
Group MGM
BH4178

h1acc au CDCl3 (F:NMR2011) mgmgrp 24

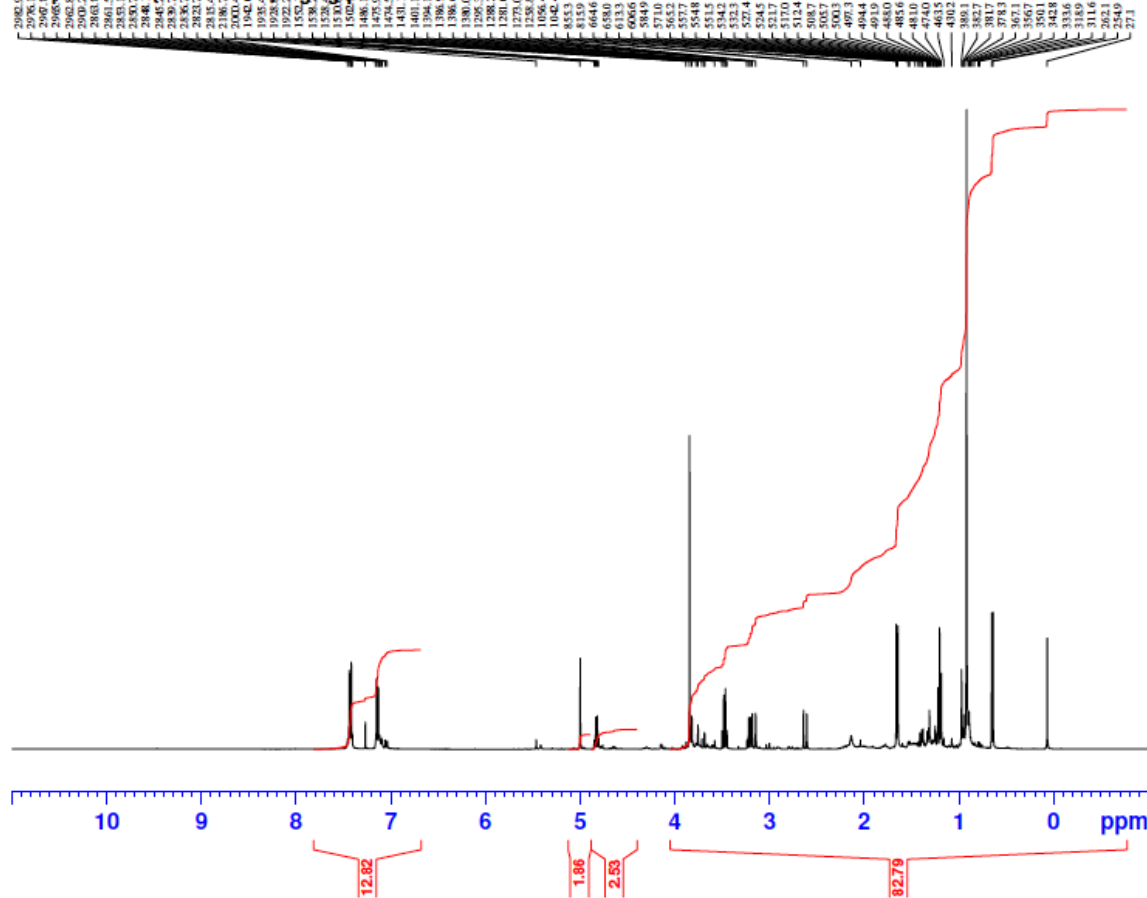

NMRCHEM.OX

NAME Mar09-2011-24
EXPNO 1
PROCNO 1
Date_ 20110309
Time 18.51
INSTRUM av400
PROBHD 5 mm QNP 1H/13
PULPROG zg60
TD 65536
SOLVENT CDCl3
NS 16
DS 2
SWH 8278.146 Hz
FIDRES 0.126314 Hz
AQ 3.9584243 sec
RG 40.3
DW 60.400 usec
DE 7.50 usec
TE 300.0 K
D1 1.00000000 sec

----- CHANNEL f1 -----
NUC1 1H
P1 9.00 usec
PL1 0.00 dB
SFO1 400.2024714 MHz
SI 32768
SF 400.2000028 MHz
WDW EM
SSB 0
LB 0.30 Hz
GB 0
PC 1.00

22h

Instrument DQX400
Chemist BH
Group MGM
BH4178
c13acq.au CDC13 (E:\NMR2011) mgmgrp 24

NMR@CHEM.OX

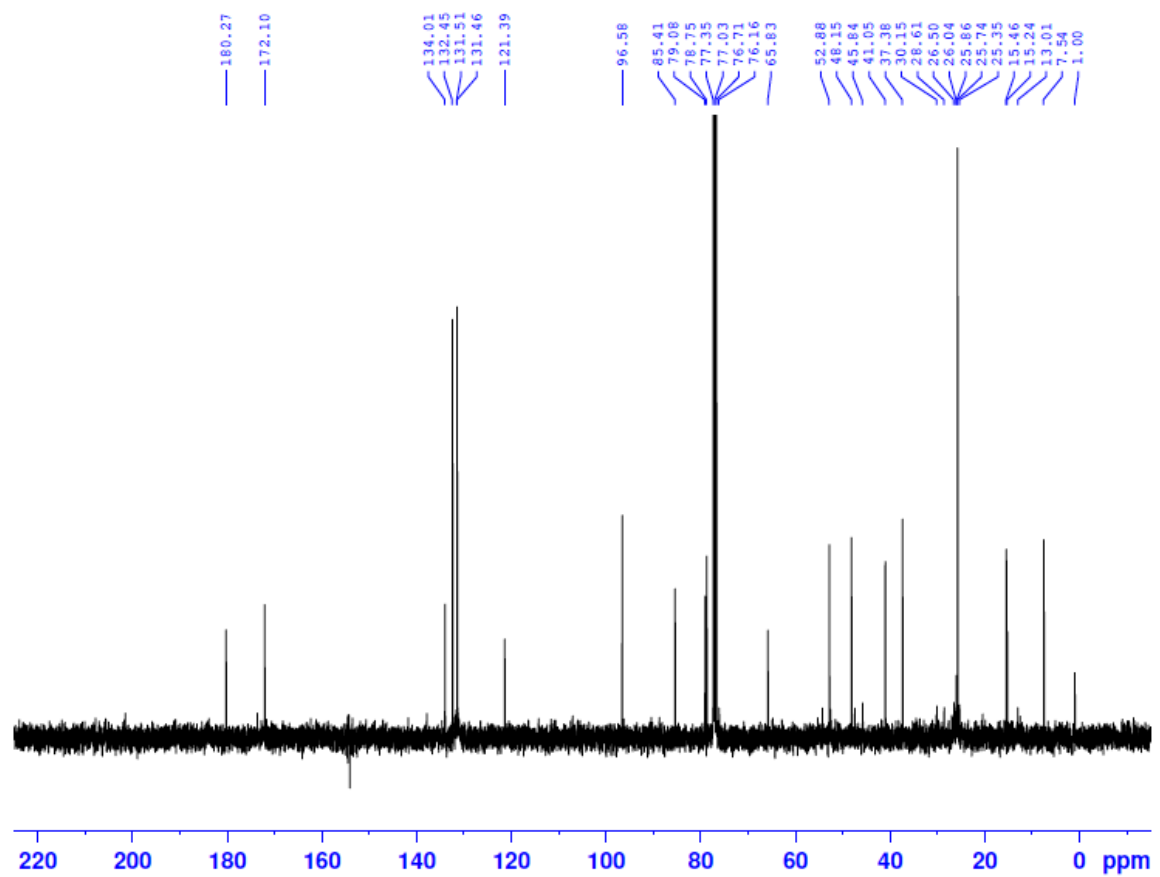

```
NAME Mar09-2011-24
EXPNO 2
PROCNO 1
Date_ 20110309
Time 18.59
INSTRUM av400
PROBHD 5 mm QNP 1H/13
PULPROG zgpg30
TD 32768
SOLVENT CDC13
NS 256
DS 4
SWH 26178.010 Hz
FIDRES 0.798889 Hz
AQ 0.6259188 sec
RG 32768
DW 19.100 usec
DE 7.50 usec
TE 300.0 K
D1 1.00000000 sec
D11 0.03000000 sec
TD0 1

----- CHANNEL f1 -----
NUC1 13C
P1 9.50 usec
PL1 0.00 dB
SFO1 100.6403931 MHz

----- CHANNEL f2 -----
CPDPRG2 waltz16
NUC2 1H
PCPD2 80.00 usec
PL2 0.00 dB
PL12 19.00 dB
PL13 25.00 dB
SFO2 400.2016008 MHz
SI 32768
SF 100.6303718 MHz
WDW EM
SSB 0
LB 1.00 Hz
GB 0
PC 1.40
```

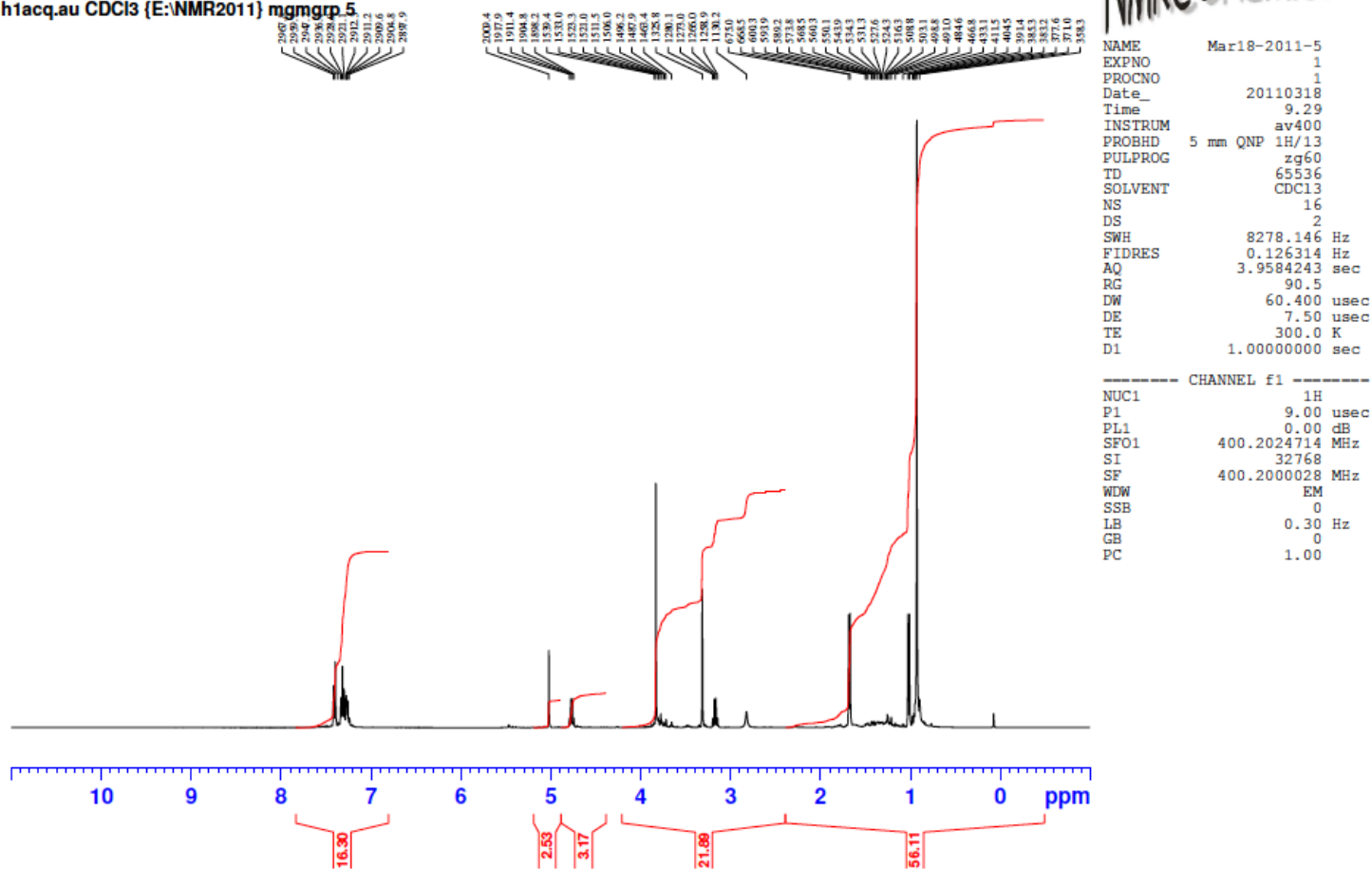

Instrument DQX400
 Chemist BH
 Group MGM
 BH4184
 h1acq.au CDCl3 {E:NMR2011} mgmgrp_5

NMRCHEM.OX

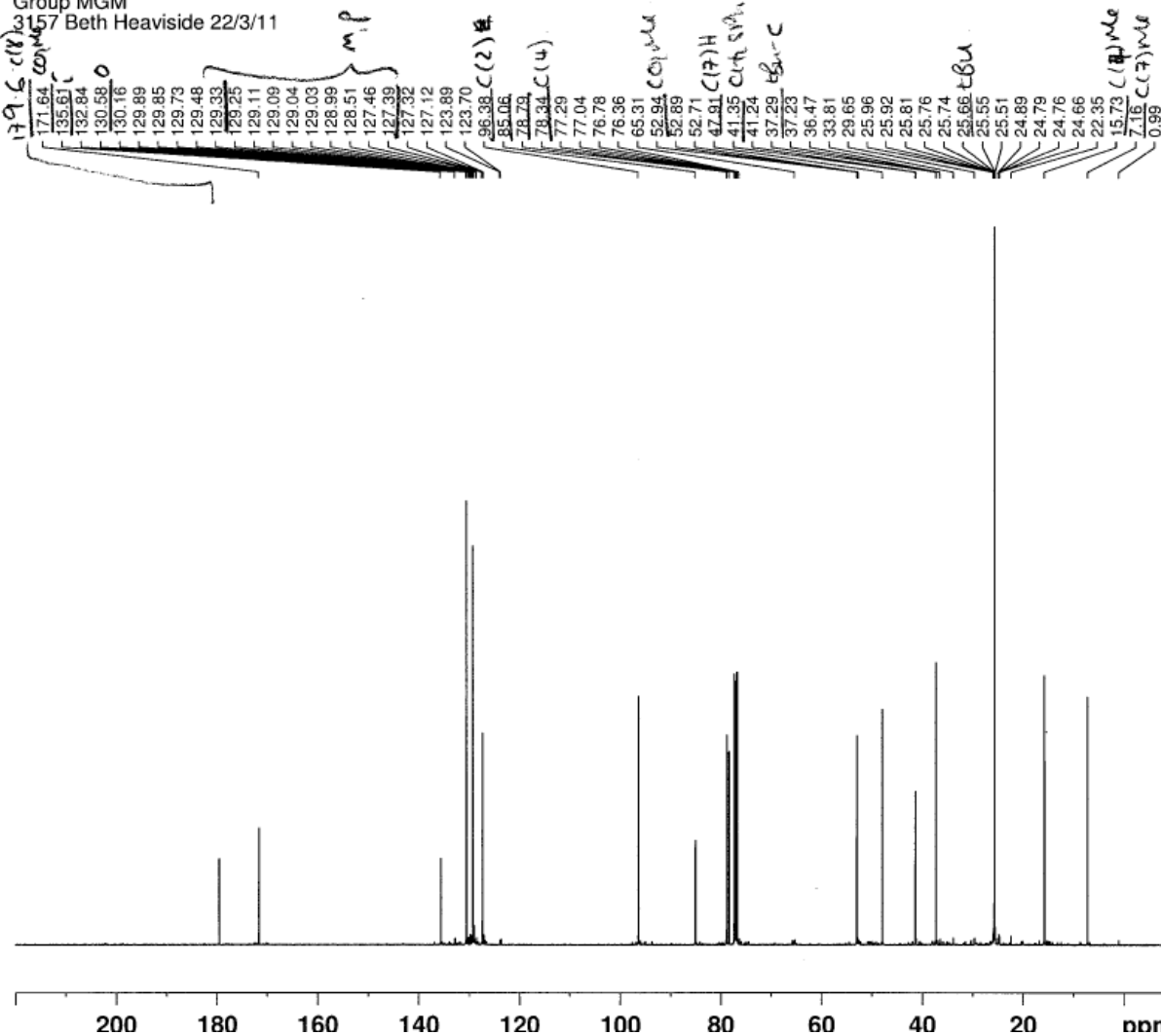

Instrument AVC500
 Group MGM
 57 Beth Heaviside 22/3/11

NMR@CHEM.OX



```

NAME          bh31572203
EXPNO         3
PROCNO        1
Date_         20110323
Time          0.41
INSTRUM       avc500
PROBHD        5 mm CPDUL 13C
PULPROG       zgpg30
TD            65536
SOLVENT       CDCl3
NS            512
DS            2
SWH           31250.000 Hz
FIDRES        0.476837 Hz
AQ            1.0486259 sec
RG            1820
DW            16.000 usec
DE            20.00 usec
TE            298.1 K
D1            2.00000000 sec
D11           0.03000000 sec
TD0           1

----- CHANNEL f1 -----
NUC1          13C
P1            9.50 usec
PL1           -4.40 dB
PL1W         28.15752029 W
SFO1         125.8131151 MHz

----- CHANNEL f2 -----
CPDPRG2      waltz16
NUC2          1H
PCPD2        80.00 usec
PL2           -6.00 dB
PL12         12.42 dB
PL13         18.42 dB
PL2W         15.19999981 W
PL12W        0.21869738 W
PL13W        0.05493430 W
SFO2         500.3020012 MHz
SI           32768
SF           125.8005438 MHz
WDW          EM
SSB          0
LB           1.00 Hz
GB           0
PC           1.40
    
```

22j

Instrument DQX400
Chemist BH
Group MGM
BH426 F4

h1acq.au CDCl3 (C;NMB) mgmgrp 2

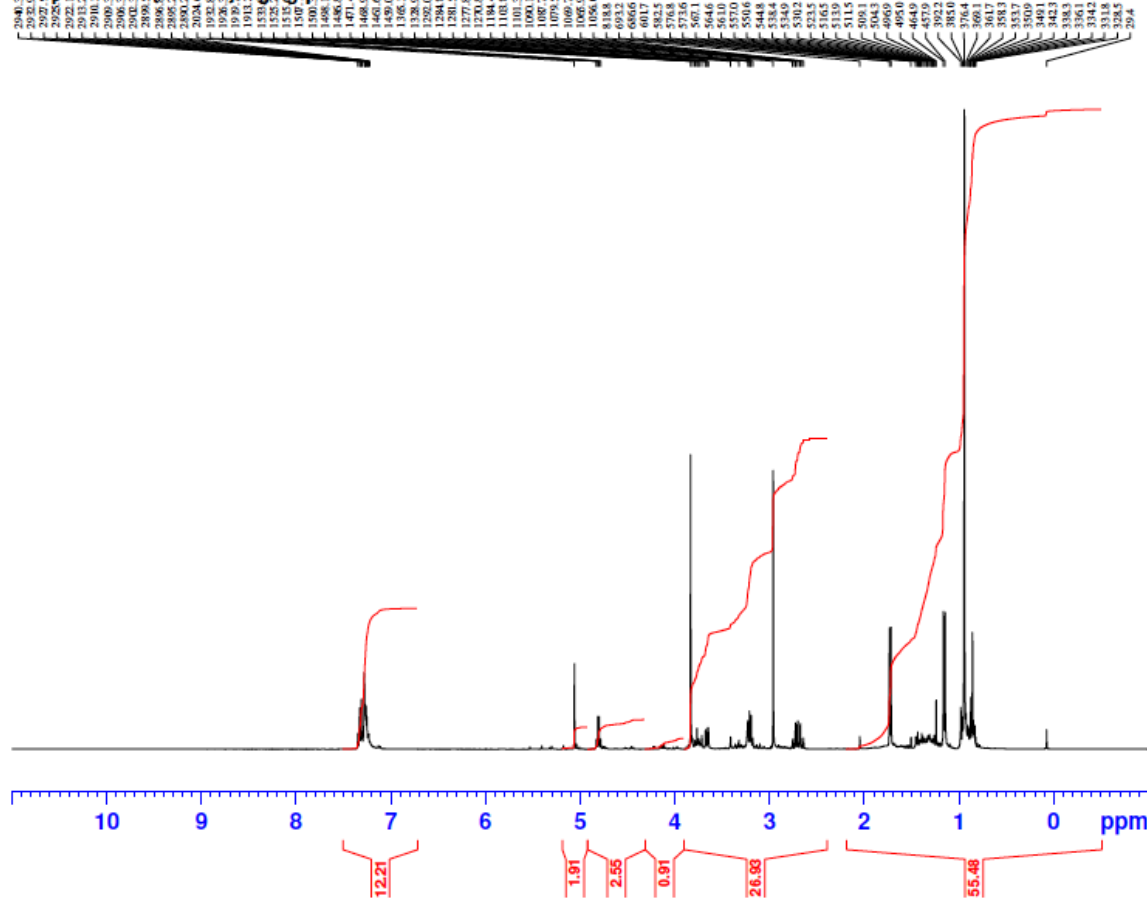

NMROCHEM.OX

```
NAME Sep20-2010-2
EXPNO 1
PROCNO 1
Date_ 20100920
Time 9.05
INSTRUM av400
PROBHD 5 mm QNP 1H/13
PULPROG zg60
TD 65536
SOLVENT CDCl3
NS 16
DS 2
SWH 8278.146 Hz
FIDRES 0.126314 Hz
AQ 3.9584243 sec
RG 40.3
DW 60.400 usec
DE 7.50 usec
TE 300.0 K
D1 1.00000000 sec

----- CHANNEL f1 -----
NUC1 1H
P1 9.00 usec
PL1 0.00 dB
SFO1 400.2024714 MHz
SI 32768
SF 400.2000028 MHz
WDW EM
SSB 0
LB 0.30 Hz
GB 0
PC 1.00
```

22j

Instrument DQX400
Chemist BH
Group MGM
BH426 F4
c13acq.au CDCl3 (C13NMR) mgmgrp 2

NMR@CHEM.OX

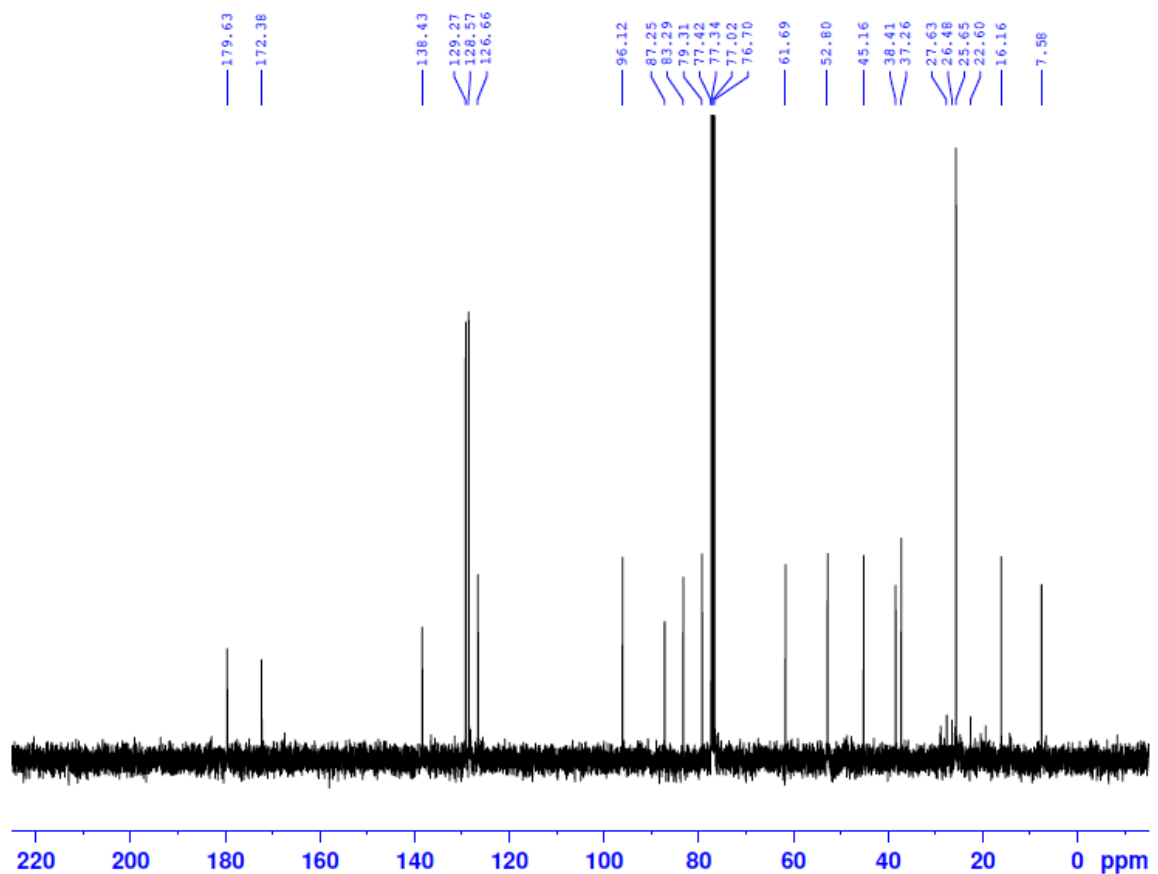

```
NAME Sep20-2010-2
EXPNO 2
PROCNO 1
Date_ 20100920
Time 9.13
INSTRUM av400
PROBHD 5 mm QNP 1H/13
PULPROG zgpg30
TD 32768
SOLVENT CDCl3
NS 256
DS 4
SWH 26178.010 Hz
FIDRES 0.798889 Hz
AQ 0.6259188 sec
RG 32768
DW 19.100 usec
DE 7.50 usec
TE 300.0 K
D1 1.00000000 sec
D11 0.03000000 sec
TDO 1

----- CHANNEL f1 -----
NUC1 13C
P1 9.50 usec
PL1 0.00 dB
SFO1 100.6403931 MHz

----- CHANNEL f2 -----
CPDPRG2 waltz16
NUC2 1H
PCPD2 80.00 usec
PL2 0.00 dB
PL12 19.00 dB
PL13 25.00 dB
SFO2 400.2016008 MHz
SI 32768
SF 100.6303718 MHz
WDW EM
SSB 0
LB 1.00 Hz
GB 0
PC 1.40
```

22j'

Instrument DQX400
Chemist BH
Group MGM
BH426 F3
h1acq.au CDCl3 (C-NMR) mgmgrp 1

NMROCHEM.OX

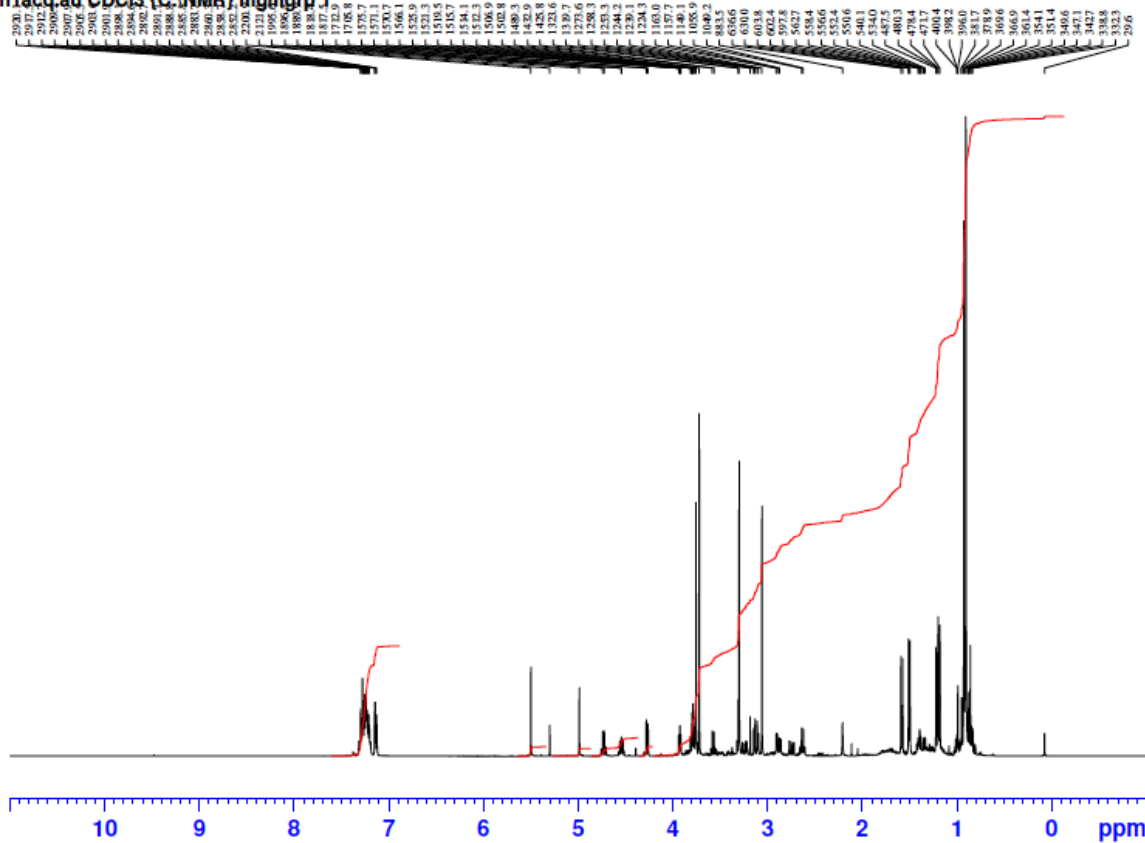

```
NAME          Sep20-2010-1
EXPNO          1
PROCNO         1
Date_          20100920
Time           8.37
INSTRUM        av400
PROBHD         5 mm QNP 1H/13
PULPROG        zg60
TD             65536
SOLVENT        CDCl3
NS             16
DS             2
SWH            8278.146 Hz
FIDRES         0.126314 Hz
AQ             3.9584243 sec
RG             90.5
DW             60.400 usec
DE             7.50 usec
TE             300.0 K
D1             1.00000000 sec

----- CHANNEL f1 -----
NUC1           1H
P1             9.00 usec
PL1            0.00 dB
SFO1           400.2024714 MHz
SI             32768
SF             400.2000028 MHz
WDW            EM
SSB            0
LB             0.30 Hz
GB             0
PC             1.00
```

22j'

Instrument DQX400
 Chemist BH
 Group MGM
 BH426 F3
 c13acq.au CDCl3 (C13NMR) mgmgrp 1

NMR@CHEM.OX

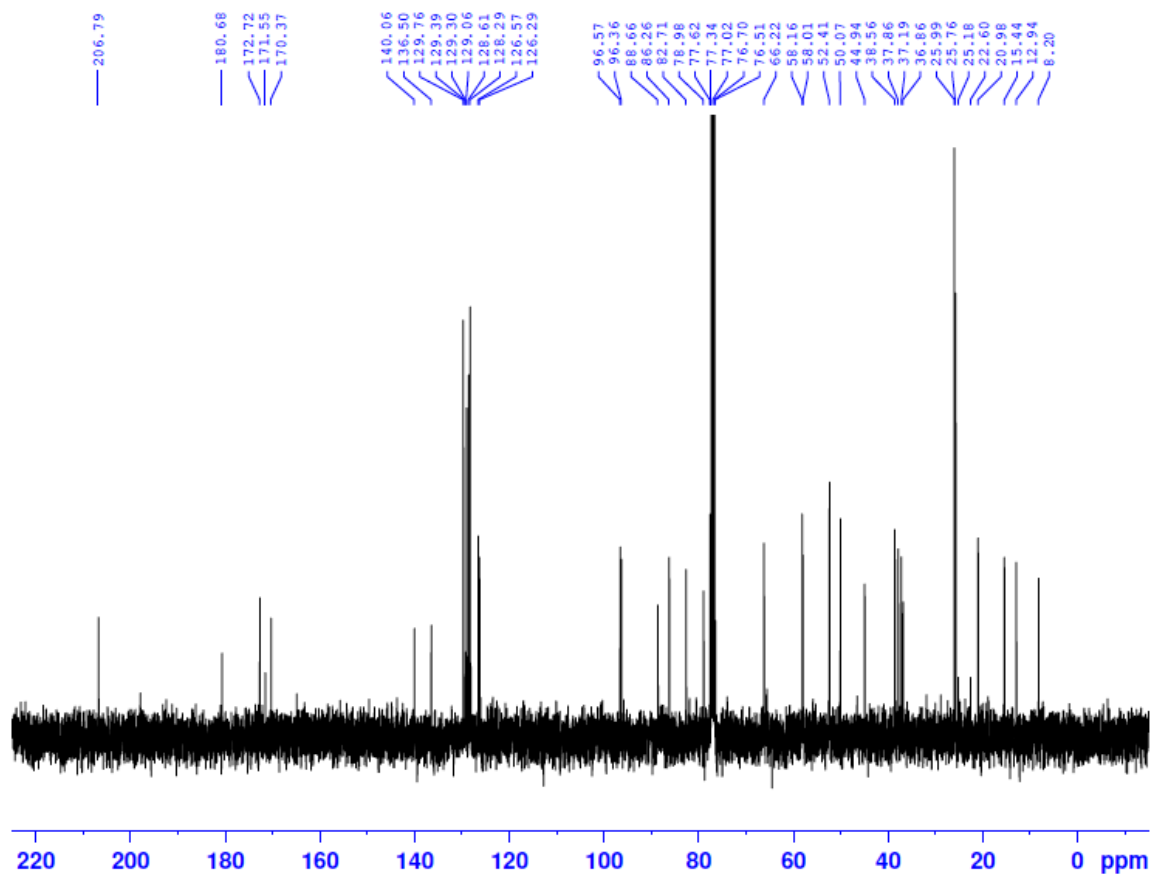

```

NAME          Sep20-2010-1
EXPNO         2
PROCNO        1
Date_         20100920
Time          8.45
INSTRUM       av400
PROBHD        5 mm QNP 1H/13
PULPROG       zgpg30
TD            32768
SOLVENT       CDCl3
NS            256
DS            4
SWH           26178.010 Hz
FIDRES        0.798889 Hz
AQ            0.6259188 sec
RG            32768
DW            19.100 usec
DE            7.50 usec
TE            300.0 K
D1            1.00000000 sec
D11           0.03000000 sec
TD0           1

----- CHANNEL f1 -----
NUC1          13C
P1            9.50 usec
PL1           0.00 dB
SFO1         100.6403931 MHz

----- CHANNEL f2 -----
CPDPRG2      waltz16
NUC2          1H
PCPD2        80.00 usec
PL2           0.00 dB
PL12         19.00 dB
PL13         25.00 dB
SFO2         400.2016008 MHz
SI           32768
SF           100.6303718 MHz
WDW          EM
SSB          0
LB           1.00 Hz
GB           0
PC           1.40
  
```

22k

Instrument AVC500
Group MGM
BETH HEAVISIDE 6146 27/9/11

NMRO@CHEM.OX

NAME bh61462709
EXPNO 1
PROCNO 1
Date_ 20110928
Time 23.42
INSTRUM avc500
PROBHD 5 mm CPDUL 13C
PULPROG zg30
TD 65536
SOLVENT CDCl3
NS 16
DS 2
SWH 10330.578 Hz
FIDRES 0.157632 Hz
AQ 3.1719923 sec
RG 4
DW 48.400 usec
DE 6.00 usec
TE 298.0 K
D1 1.00000000 sec
TD0 1

----- CHANNEL f1 -----
NUC1 1H
P1 9.60 usec
PL1 -6.00 dB
PL1W 15.19999981 W
SFO1 500.3030896 MHz
SI 32768
SF 500.3000240 MHz
WDW EM
SSB 0
LB 0.30 Hz
GB 0
PC 1.00

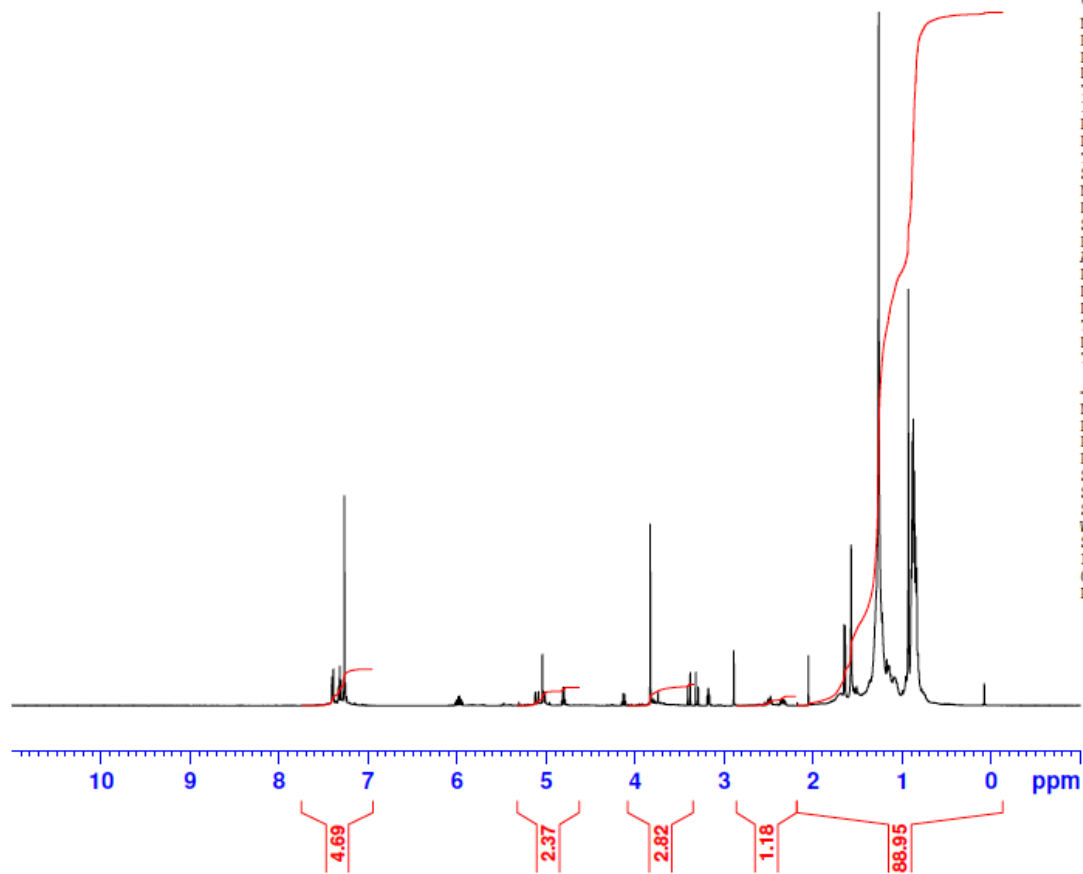

22k

Instrument AVC500
Group MGM
BETH HEAVISIDE 6146 27/9/11

NMR@CHEM.OX

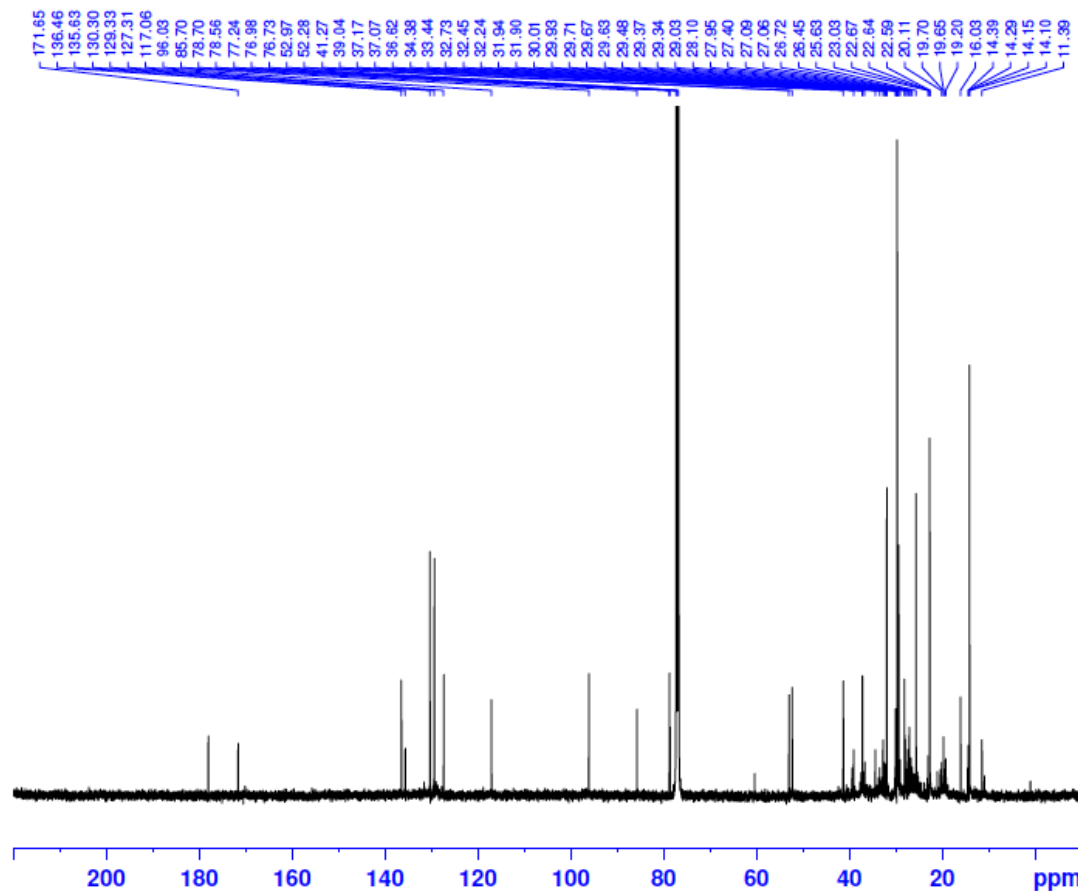

```
NAME          bh61462709
EXPNO         4
PROCNO        1
Date_         20110929
Time          0.52
INSTRUM       avc500
PROBHD        5 mm CPDUL 13C
PULPROG       zgpg30
TD            65536
SOLVENT       CDCl3
NS            1024
DS            2
SWH           31250.000 Hz
FIDRES        0.476837 Hz
AQ            1.0486259 sec
RG            1820
DW            16.000 usec
DE            20.00 usec
TE            298.0 K
D1            2.00000000 sec
D11           0.03000000 sec
TD0           1

----- CHANNEL f1 -----
NUC1          13C
P1            10.00 usec
PL1           -4.40 dB
PL1W          28.15752029 W
SFO1          125.8131151 MHz

----- CHANNEL f2 -----
CPDPRG2       waltz16
NUC2          1H
PCPD2         80.00 usec
PL2           -6.00 dB
PL12          12.42 dB
PL13          18.42 dB
PL2W          15.19999981 W
PL12W         0.21869738 W
PL13W         0.05493430 W
SFO2          500.3020012 MHz
SI            32768
SF            125.8005438 MHz
WDW           EM
SSB           0
LB            1.00 Hz
GB            0
PC            1.40
```

Instrument AVC500
Group MGM
BETH HEAVISIDE 6147 27/9/11

NMROCHEM.OX

NAME bh61472709
EXPNO 1
PROCNO 1
Date_ 20110928
Time 21.26
INSTRUM avc500
PROBHD 5 mm CPDUL 13C
PULPROG zg30
TD 65536
SOLVENT CDCl3
NS 16
DS 2
SWH 10330.578 Hz
FIDRES 0.157632 Hz
AQ 3.1719923 sec
RG 4
DW 48.400 usec
DE 6.00 usec
TE 298.0 K
D1 1.00000000 sec
TD0 1

----- CHANNEL f1 -----
NUC1 1H
P1 9.60 usec
PL1 -6.00 dB
PL1W 15.19999981 W
SFO1 500.3030896 MHz
SI 32768
SF 500.3000240 MHz
WDW EM
SSB 0
LB 0.30 Hz
GB 0
PC 1.00

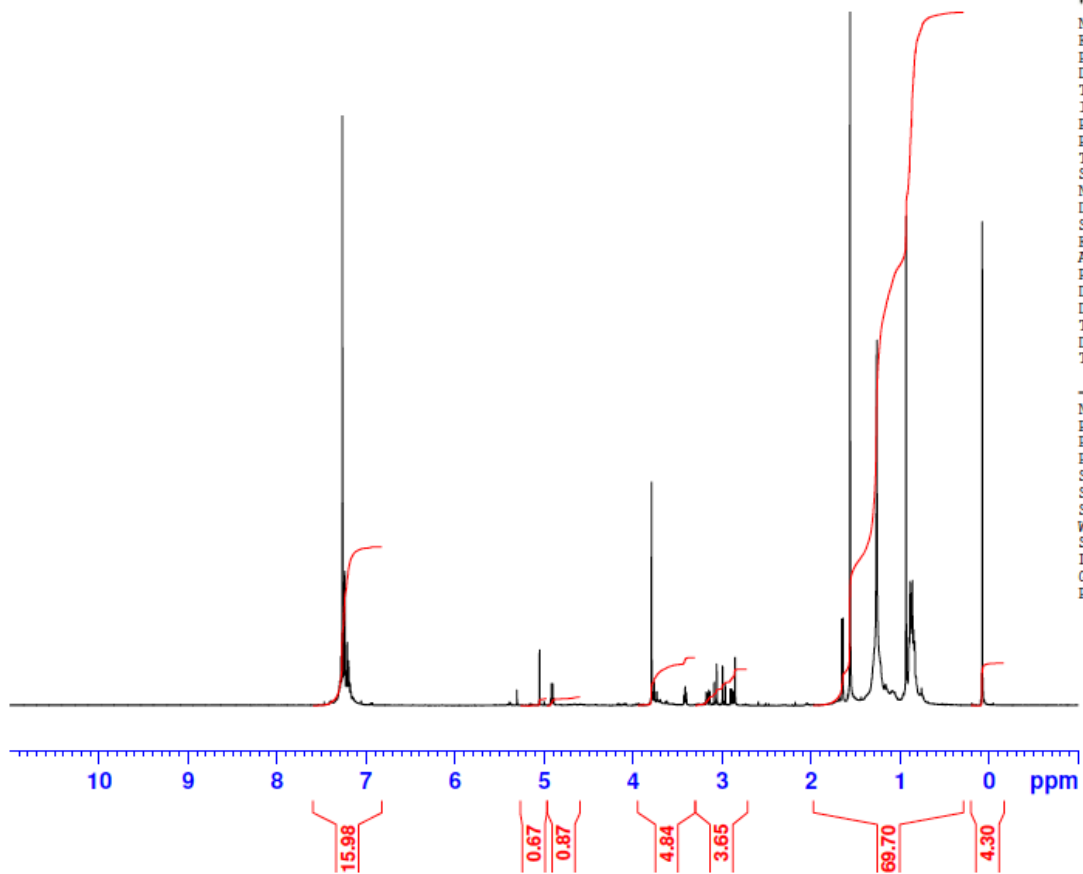

Instrument AVC500
Group MGM
BETH HEAVISIDE 6147 27/9/11

NMR@CHEM.OX

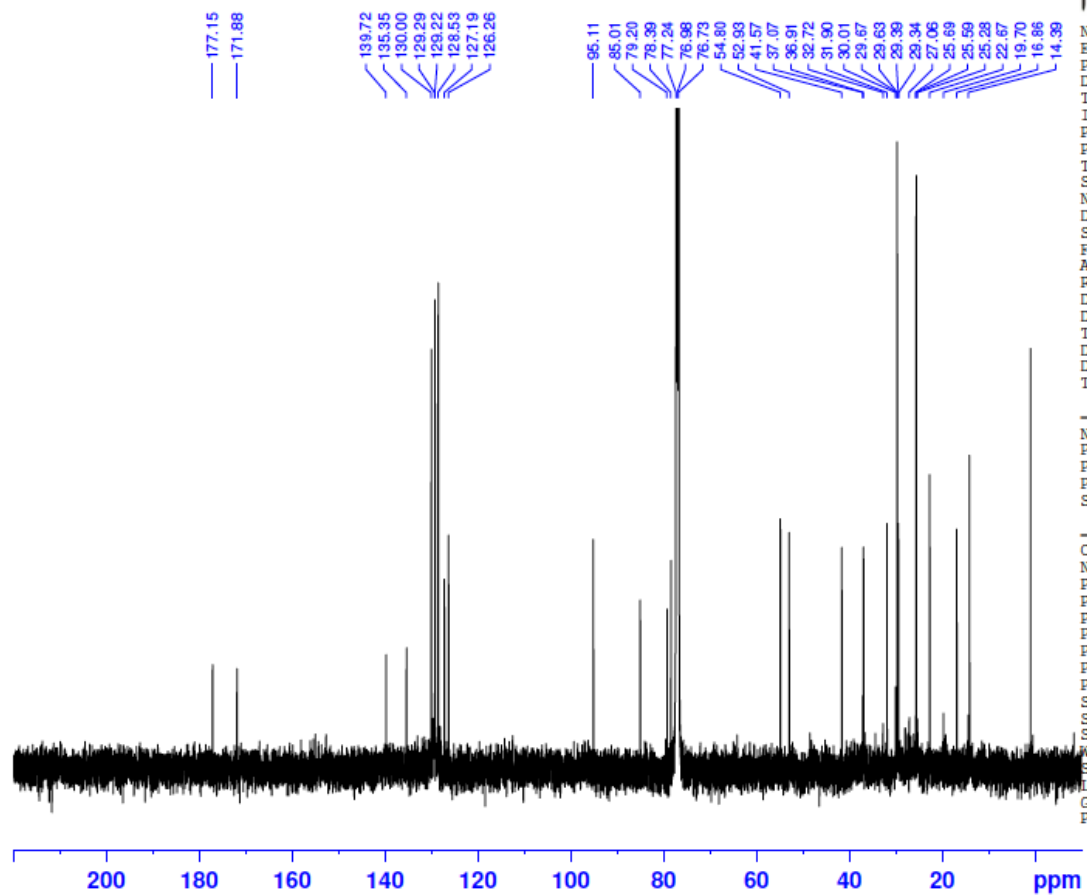

```

NAME          bh61472709
EXPNO         4
PROCNO        1
Date_         20110928
Time          22.36
INSTRUM       avc500
PROBHD        5 mm CPDUL 13C
PULPROG       zgpg30
TD            65536
SOLVENT       CDCl3
NS            1024
DS            2
SWH           31250.000 Hz
FIDRES        0.476837 Hz
AQ            1.0486259 sec
RG            1820
DW            16.000 usec
DE            20.00 usec
TE            298.0 K
D1            2.00000000 sec
D11           0.03000000 sec
TDO           1

----- CHANNEL f1 -----
NUC1          13C
P1            10.00 usec
PL1           -4.40 dB
PL1W          28.15752029 W
SFO1          125.8131151 MHz

----- CHANNEL f2 -----
CPDPRG2       waltz16
NUC2          1H
PCPD2         80.00 usec
PL2           -6.00 dB
PL12          12.42 dB
PL13          18.42 dB
PL2W          15.19999981 W
PL12W         0.21869738 W
PL13W         0.05493430 W
SFO2          500.3020012 MHz
SI            32768
SF            125.8005438 MHz
WDW           EM
SSB           0
LB            1.00 Hz
GB            0
PC            1.40

```